ELECTORAL ROLL 2026 S13 Maharashtra

No. Name and Reservation Status of Assembly Constituency : 36 - DHAMANGAON RAILWAY (GEN)	Part No. : 54
No. Name and Reservation Status of Parliamentary Constituency(ies) in which the Assembly Constituency is located : 8 - WARDHA (GEN)	

1. Details of Revision

Year of Revision	2026
Qualifying Date	01-10-2026
Type of revision	Special Intensive Revision 2026
Date of Publication	31-08-2026

Roll Identification

Draft Electoral Roll prepared under Special Intensive Revision - 2026

2. Details of part and polling area

No. and name of sections in the part

1-Manjarakhed Kasaba

Main Town or Village	: MANJARAKHED KASABA
Police Station	: CHANDUR RAILWAY
Taluka	: CHANDUR RAILWAY
District	: AMARAVATI
Pin code	: 444904

3. Polling Station Details

No. and Name of Polling Station :	Type of Polling Station (Male/Female/General)	General
54 - Manjarkhed K. **Address of Polling Station :** Z. P. Pre Secondary School, Room No.1, Manjarkhed K.	Number of Auxiliary Polling Stations in this part :	0

4. NUMBER OF ELECTORS

Starting Serial No.	Ending Serial No.	Net Electors			
		Male	Female	Third Gender	Total
1	1111	577	534	0	1111

Issued by Electoral Registration Office

Nazri Naksha

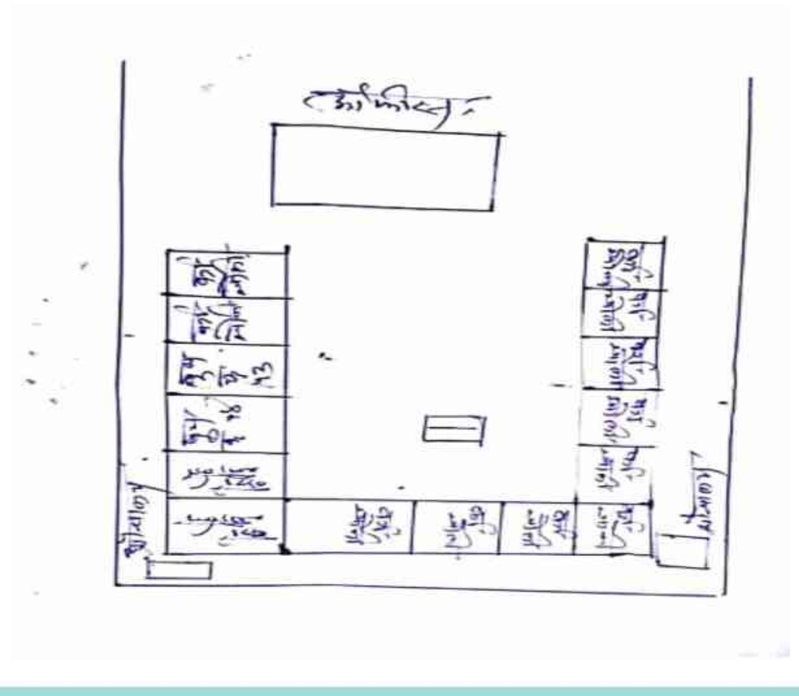

Google Map View

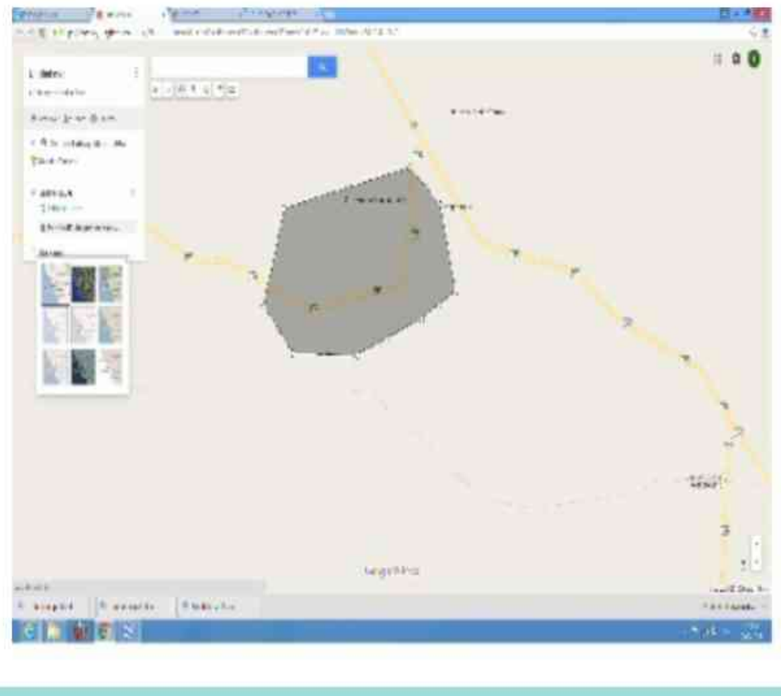

Polling Station Building Front View



Polling Station Front View



Cad View

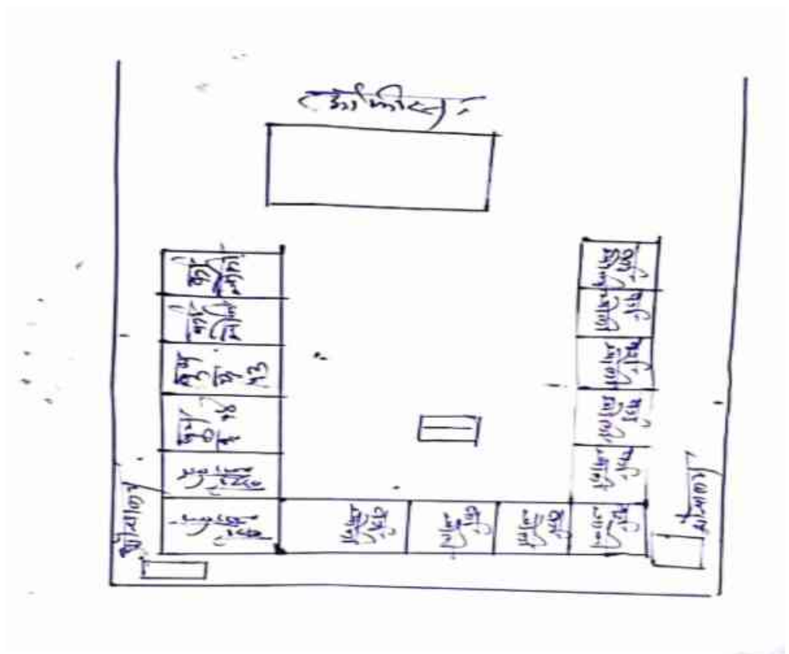

Key MAP View

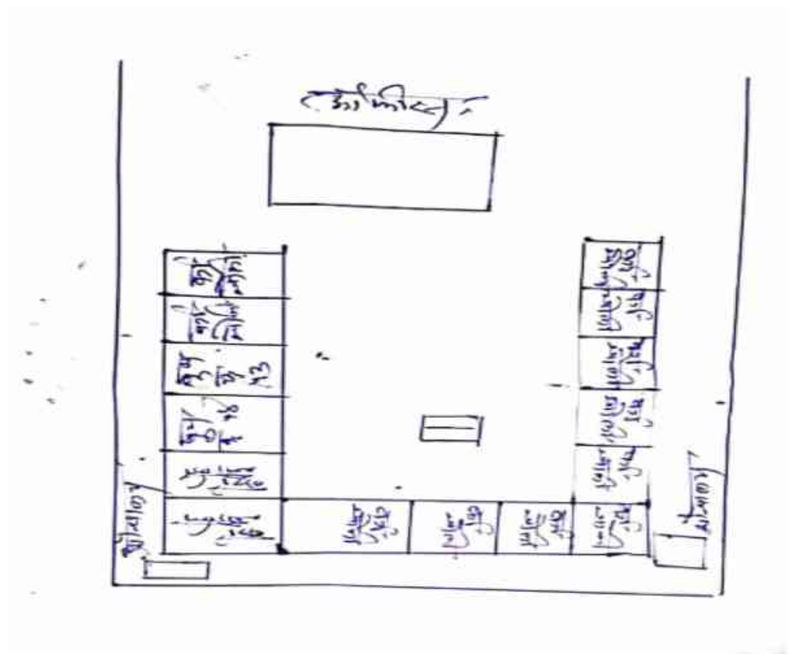

1 NKG6578397
Name : KAISAR BEGAM SHEKH JAFAR
Husband's Name: Shekh Jafar
House Number :
Age : 44 Gender : Female
Photo Available

2 NKG6686661
Name : Pooja Jivan Pachgade
Husband's Name: Jivan Pachgade
House Number :
Age : 39 Gender : Female
Photo Available

3 NKG6499735
Name : SHEIKH MOHSIN SHEIKH JALIL
Father's Name: Shekh Jalil
House Number :
Age : 34 Gender : Male
Photo Available

4 NKG6618326
Name : Gulnaz Parveen
Father's Name: Quazi Azimoddin
House Number :
Age : 33 Gender : Female
Photo Available

5 NKG6803282
Name : FAYYAZUDDIN KAZI ALIMUDIN
Father's Name: Kazi Alimuddin
House Number :
Age : 31 Gender : Male
Photo Available

6 NKG6845598
Name : Quazi Asalimoddin
Father's Name: Quazi Amiroddin
House Number :
Age : 30 Gender : Male
Photo Available

7 NKG6886659
Name : SAMREEN BANO ABDUL SALAM
Husband's Name: Abdul Salam
House Number :
Age : 28 Gender : Female
Photo Available

8 NKG6880264
Name : Kaheksha Anjum
Father's Name: Quazi Azimoddin
House Number :
Age : 28 Gender : Female
Photo Available

9 NKG3638111
Name : Kalpana Dhanraj Akhare
Husband's Name: Dhanraj Akhare
House Number :
Age : 42 Gender : Female
Photo Available

10 NKG6880348
Name : Omprakash Sanjay Akhare
Father's Name: Sanjay Akhare
House Number :
Age : 30 Gender : Male
Photo Available

11 NKG6578298
Name : Virendra Ruplal Amarvanshi
Father's Name: Ruplal Amarvanshi
House Number :
Age : 37 Gender : Male
Photo Available

12 NKG6578280
Name : Sukhavati Virendra Amarvanshi
Husband's Name: Virendra Amarvanshi
House Number :
Age : 30 Gender : Female
Photo Available

13 NKG6578306
Name : Shivkiran Ruplal Amarwanshi
Father's Name: Ruplal Amarwanshi
House Number :
Age : 33 Gender : Male
Photo Available

14 NKG6803274
Name : Nilima Prakash Bansod
Husband's Name: Prakash Bansod
House Number :
Age : 36 Gender : Female
Photo Available

15 NKG6803332
Name : Arefa Bano Beg
Husband's Name: Aman Beg
House Number :
Age : 47 Gender : Female
Photo Available

16 NKG6363014
Name : SHAM VISHNU BHALE
Father's Name: VISHNU BHALE
House Number :
Age : 31 Gender : Male
Photo Available

17 NKG6886758
Name : Megha Sham Bhale
Husband's Name: Sham Bhale
House Number :
Age : 29 Gender : Female
Photo Available

18 NKG6222988
Name : Mahadev Vasudevrao Bhamudre
Father's Name: Vasudevrao Bhamudre
House Number :
Age : 34 Gender : Male
Photo Available

19 NKG6223085
Name : Meena Vinod Bhoge
Husband's Name: Vinod Bhoge
House Number :
Age : 37 Gender : Female
Photo Available

20 NKG6363048
Name : YOGESH DILIP BHOGE
Father's Name: DILIP BHOGE
House Number :
Age : 30 Gender : Male
Photo Available

21 NKG3505757
Name : Pramod Ramchandra Bijave
Father's Name: Ramchandra Bijave
House Number :
Age : 74 Gender : Male
Photo Available

22 NKG3721701
Name : Nitin Ramchandra Bijave
Father's Name: Ramchandra Bijave
House Number :
Age : 67 Gender : Male
Photo Available

23 NKG6803308
Name : Gaurao Dipakrao Bijwe
Father's Name: Dipak Narayanrao Bijwe
House Number :
Age : 37 Gender : Male
Photo Available

24 NKG3501418
Name : Sajisha Mohan Bijave
Husband's Name: Mohan Bijave
House Number :
Age : 35 Gender : Female
Photo Available

25 NKG6803373
Name : Priya Gaurav Bijave
Husband's Name: Gaurav Bijave
House Number :
Age : 34 Gender : Female
Photo Available

26 NKG6363022
Name : RENUKA PRAMOD BIJAVE
Father's Name: PRAMOD BIJAVE
House Number :
Age : 31 Gender : Female
Photo Available

27 NKG6642235
Name : Roshani Nilesh rao Bijawe
Husband's Name: Nilesh rao Bijawe
House Number :
Age : 34 Gender : Female
Photo Available

28 NKG6642243
Name : Rashmi Avinash rao Bijawe
Father's Name: Avinash rao Bijawe
House Number :
Age : 34 Gender : Female
Photo Available

29 NKG6499826
Name : Mukta Ganesharao Chaukde
Husband's Name: Ganesh Chaukade
House Number :
Age : 39 Gender : Female
Photo Available

30 NKG6362842
Name : ANKUSH PRALHAD CHAUKADE
Father's Name: PRALHAD CHAUKADE
House Number :
Age : 31 Gender : Male
Photo Available

31 NKG6719868 Name : Nikhil Purushottam Choukade Father's Name: Purushottam Chaukade House Number : Age : 30 Gender : Male Photo Available	32 NKG6223143 Name : Pramod Devarao Chinkure Father's Name: Devarao Chainkure House Number : Age : 39 Gender : Male Photo Available	33 NKG6499834 Name : Prashant Annaji Deshmukh Father's Name: Annaji Deshmukh House Number : Age : 46 Gender : Male Photo Available
34 NKG6223192 Name : ANKITA DINKARRAO DESHMUKH Father's Name: DINKARRAO DESHMUKH House Number : Age : 37 Gender : Female Photo Available	35 NKG6499842 Name : Manisha Prashant Deshmukh Father's Name: Prashant Deshmukh House Number : Age : 35 Gender : Female Photo Available	36 NKG6578231 Name : Priyanka Amit Deshmukh Husband's Name: Amit Deshmukh House Number : Age : 35 Gender : Female Photo Available
37 NKG6222855 Name : Rupali Sachin Deshmukh Husband's Name: Sachin Deshmukh House Number : Age : 31 Gender : Female Photo Available	38 NKG6223267 Name : SAU SWATI SANDIPARAO DESHMUKH Husband's Name: SANDIPARAO DESHMUKH House Number : Age : 31 Gender : Female Photo Available	39 NKG6578405 Name : Bhashkar Keshvrao Dhage Father's Name: Keshvrao Dhage House Number : Age : 51 Gender : Male Photo Available
40 NKG6803357 Name : Ujwala Bhashkar Dhage Husband's Name: Bhashkar Dhage House Number : Age : 42 Gender : Female Photo Available	41 NKG6719660 Name : Jyoti Gopalrao Dharpawar Husband's Name: Gopalrao Dharpawar House Number : Age : 33 Gender : Female Photo Available	42 NKG6886725 Name : Kartik Shankarrao Dharpawar Father's Name: Shankarrao Dharpawar House Number : Age : 27 Gender : Male Photo Available
43 NKG6719769 Name : Saroj Rahul Dhoke Husband's Name: Rahul Dhoke House Number : Age : 36 Gender : Female Photo Available	44 NKG6060594 Name : Raju Bhajju Dhurve Father's Name: Bhajju Dhurve House Number : Age : 37 Gender : Male Photo Available	45 NKG6578330 Name : Sachin Pralhad Gawai Father's Name: Pralhad Gawai House Number : Age : 32 Gender : Male Photo Available
46 NKG6880439 Name : Varsha Sachin Gawai Husband's Name: Sachin Gawai House Number : Age : 32 Gender : Female Photo Available	47 NKG6845556 Name : Sagar Pralhadrao Gawai Father's Name: Pralhadrao Gawai House Number : Age : 31 Gender : Male Photo Available	48 NKG6880447 Name : Roshan Pralhad Gawai Father's Name: Pralhad Gawai House Number : Age : 28 Gender : Male Photo Available
49 NKG6803365 Name : Priti Vilas Ghaddinkar Husband's Name: Vilas Ghaddinkar House Number : Age : 35 Gender : Female Photo Available	50 NKG6578264 Name : Swati Amol Gulhane Husband's Name: Amol Gulhane House Number : Age : 39 Gender : Female Photo Available	51 NKG6578272 Name : Amol Gajanan Gulhane Father's Name: Gajanan Gulhane House Number : Age : 40 Gender : Male Photo Available
52 NKG6223218 Name : VIPIN SUBHASHRAO GULHANE Father's Name: SUBHASHRAO GULHANE House Number : Age : 34 Gender : Male Photo Available	53 NKG6880322 Name : Arti Gaurav Gulhane Husband's Name: Gaurav Gulhane House Number : Age : 33 Gender : Female Photo Available	54 NKG6499792 Name : Payal Gajanan Gulhane Father's Name: Gajanan Gulhane House Number : Age : 30 Gender : Female Photo Available
55 NKG6362974 Name : SAGAR PADMAKAR HOLE Father's Name: PADMAKAR HOLE House Number : Age : 33 Gender : Male Photo Available	56 NKG6886717 Name : Sohit Shriram Hole Father's Name: Shriram Hole House Number : Age : 29 Gender : Male Photo Available	57 NKG6719793 Name : Sanket Niranjan Ingole Father's Name: Niranjan Ingole House Number : Age : 30 Gender : Male Photo Available
58 NKG6872311 Name : Asmita Naresh Jadhav Husband's Name: Naresh Jadhav House Number : Age : 33 Gender : Female Photo Available	59 NKG6719884 Name : Shubham Pradiprao Kale Father's Name: Pradiprao Kale House Number : Age : 30 Gender : Male Photo Available	60 NKG6803290 Name : Vinit Sanjayrao Kale Father's Name: Sanjayrao Kale House Number : Age : 28 Gender : Male Photo Available

61 NKG6803316
Name : Rahul Shankar Kevat
Father's Name: Shankar Kevat
House Number :
Age : 29 Gender : Male
Photo Available

62 NKG6499784
Name : Sandip Uttam Khadase
Father's Name: Uttam Khadase
House Number :
Age : 42 Gender : Male
Photo Available

63 NKG6719645
Name : Vikas Narayanrao Khadase
Father's Name: Narayanrao Khadase
House Number :
Age : 35 Gender : Male
Photo Available

64 NKG6719652
Name : Amit Narayanrao Khadase
Father's Name: Narayanrao Khadase
House Number :
Age : 32 Gender : Male
Photo Available

65 NKG6880330
Name : Varsha Nandkumar Khadse
Husband's Name: Nandkumar Khadse
House Number :
Age : 43 Gender : Female
Photo Available

66 NKG6886774
Name : Mona Nitin Khadse
Husband's Name: Nitin Khadse
House Number :
Age : 36 Gender : Female
Photo Available

67 NKG6880355
Name : Sagar Ramesh Khadse
Father's Name: Ramesh Khadse
House Number :
Age : 28 Gender : Male
Photo Available

68 NKG6223119
Name : Pratik Ramrao Khangar
Father's Name: Ramrao Khangar
House Number :
Age : 33 Gender : Male
Photo Available

69 NKG6223077
Name : Sagar Babarao Khodake
Father's Name: Babarao Khodake
House Number :
Age : 37 Gender : Male
Photo Available

70 NKG6223044
Name : Digambar khodake
Father's Name: Dnyaneshwar Khodake
House Number :
Age : 36 Gender : Male
Photo Available

71 NKG6499750
Name : Shital Sachin Khodake
Husband's Name: Sachin Khodake
House Number :
Age : 34 Gender : Female
Photo Available

72 NKG6223069
Name : Laxmi Mithun Khodake
Husband's Name: Mithun Khodake
House Number :
Age : 33 Gender : Female
Photo Available

73 NKG6362933
Name : SHUBHAM SUDHAKAR KHODAKE
Father's Name: SUDHAKAR KHODAKE
House Number :
Age : 31 Gender : Male
Photo Available

74 NKG6222954
Name : Vaikunth dhyneshwar Khodke
Father's Name: dhyneshwar Khodke
House Number :
Age : 40 Gender : Male
Photo Available

75 NKG6222962
Name : Sonu Pradiprao Khodke
Husband's Name: Pradiprao Khodke
House Number :
Age : 37 Gender : Female
Photo Available

76 NKG6222970
Name : Yogita Jagdish Khodke
Husband's Name: Jagdish Khodke
House Number :
Age : 36 Gender : Female
Photo Available

77 NKG6222996
Name : Devendra Dnyaneshwar Khodke
Father's Name: Dnyaneshwar Khodke
House Number :
Age : 35 Gender : Male
Photo Available

78 NKG6578207
Name : Shubham Sudhakar Khodke
Father's Name: Sudhakar Khodke
House Number :
Age : 31 Gender : Male
Photo Available

79 NKG6872303
Name : Ganga Prabhakar Kolhe
Husband's Name: Prabhakar Kolhe
House Number :
Age : 37 Gender : Female
Photo Available

80 NKG6719819
Name : Nitin Vasantrao Kubade
Father's Name: Vasantrao Kubade
House Number :
Age : 33 Gender : Male
Photo Available

81 NKG6362966
Name : RAM PRAKASH KUBADE
Father's Name: PRAKASH KUBADE
House Number :
Age : 31 Gender : Male
Photo Available

82 NKG6719702
Name : Vrushali Pinalrao Kubade
Husband's Name: Pinalrao Kubade
House Number :
Age : 31 Gender : Female
Photo Available

83 NKG6719835
Name : Leena Rajendr Kubade
Father's Name: Rajendr Kubade
House Number :
Age : 30 Gender : Female
Photo Available

84 NKG6719843
Name : Sham Prakashrao Kubade
Father's Name: Prakashrao Kubade
House Number :
Age : 30 Gender : Male
Photo Available

85 NKG6499867
Name : Prashant Sudhakar Kumbhalkar
Father's Name: Sudhakar Kumbhalkar
House Number :
Age : 35 Gender : Male
Photo Available

86 NKG6499875
Name : Kanchan Satish Kumbhalkar
Husband's Name: Satish Kumbhalkar
House Number :
Age : 34 Gender : Female
Photo Available

87 NKG6719744
Name : Saurabh Sudhakar Kumbhalkar
Father's Name: Sudhakar Kumbhalkar
House Number :
Age : 30 Gender : Male
Photo Available

88 NKG6223259
Name : PRITY NILESHRAO LAVHALE
Husband's Name: NILESHRAO LAVHALE
House Number :
Age : 40 Gender : Female
Photo Available

89 NKG6223010
Name : Ghanshyam Vasudeo Madavi
Father's Name: Vasudeo Madavi
House Number :
Age : 51 Gender : Male
Photo Available

90 NKG6223028
Name : Reeta Ghanshyam Madavi
Husband's Name: Ghanshyam Madavi
House Number :
Age : 50 Gender : Female
Photo Available

91 NKG6222913
Name : Dhiraj Manoj Mahajan
Father's Name: Manoj Mahajan
House Number :
Age : 33 Gender : Male
Photo Available

92 NKG6719728
Name : Kirti Gunvantrao Mahalgave
Husband's Name: Gunvantrao Mahalgave
House Number :
Age : 34 Gender : Female
Photo Available

93 NKG6642268
Name : Manohar Tukaram Meghe
Father's Name: Tukaram Meghe
House Number :
Age : 72 Gender : Male
Photo Available

94 NKG6642250
Name : Yogesh Manohar rao Meghe
Father's Name: Manohar rao Meghe
House Number :
Age : 41 Gender : Male
Photo Available

95 NKG6223283
Name : JIVAN MAHADEVRAO MESHRAM
Father's Name: MAHADEVRAO MESHRAM
House Number :
Age : 42 Gender : Male
Photo Available

96 NKG6223275
Name : SAU SAVITA JIVANRAO MESHRAM
Husband's Name: JIVANRAO MESHRAM
House Number :
Age : 36 Gender : Female
Photo Available

97 NKG6499883
Name : Ashwin Sushil Meshram
Father's Name: Sushil Meshram
House Number :
Age : 31 Gender : Male
Photo Available

98 NKG6803472
Name : Ankit Sushil Meshram
Father's Name: Sushil Meshram
House Number :
Age : 29 Gender : Male
Photo Available

99 NKG6886709
Name : Pankaj Prabhakar More
Father's Name: Prabhakar More
House Number :
Age : 29 Gender : Male
Photo Available

100 NKG6886741
Name : Shankar Shrikrushna Motghare
Father's Name: Shrikrushna Motghare
House Number :
Age : 34 Gender : Male
Photo Available

101 NKG6499768
Name : Mina Ajay Mule
Husband's Name: Ajay Mule
House Number :
Age : 37 Gender : Female
Photo Available

102 NKG6886667
Name : Sumit Pralhadrao Nagose
Father's Name: Pralhadrao Nagose
House Number :
Age : 29 Gender : Male
Photo Available

103 NKG1290014
Name : Dinesh Laxman Nemade
Father's Name: Laxman Nemade
House Number :
Age : 43 Gender : Male
Photo Available

104 NKG6880389
Name : Bebinanda Dinesh Nemade
Husband's Name: Dinesh Nemade
House Number :
Age : 41 Gender : Female
Photo Available

105 NKG1290006
Name : Diwakar Laxman Nemade
Father's Name: Laxman Nemade
House Number :
Age : 39 Gender : Male
Photo Available

106 NKG6880397
Name : Laxmi Diwakar Nemade
Husband's Name: Diwakar Nemade
House Number :
Age : 28 Gender : Female
Photo Available

107 NKG6886790
Name : Rashmi Dilip Neware
Husband's Name: Dilip Neware
House Number :
Age : 37 Gender : Female
Photo Available

108 NKG6578348
Name : Shankar Kisanrao Neware
Father's Name: Kisanrao Neware
House Number :
Age : 36 Gender : Male
Photo Available

109 NKG6886683
Name : Sadanand Kisanrao Neware
Father's Name: Kisanrao Neware
House Number :
Age : 35 Gender : Male
Photo Available

110 NKG6803464
Name : Manisha Pramod Neware
Husband's Name: Pramod Neware
House Number :
Age : 30 Gender : Female
Photo Available

111 NKG6362875
Name : RASHAMI DIPAKRAO PACHAGADE
Husband's Name: DIPAKRAO PACHAGADE
House Number :
Age : 41 Gender : Female
Photo Available

112 NKG6362883
Name : SHILPA VIJAY PACHAGADE
Husband's Name: VIJAY PACHAGADE
House Number :
Age : 38 Gender : Female
Photo Available

113 NKG6499776
Name : Bharati Pundalik Pachagade
Father's Name: Pundalik Pachagade
House Number :
Age : 38 Gender : Female
Photo Available

114 NKG6880413
Name : Balu Parashram Pandhare
Father's Name: Parashram Pandhare
House Number :
Age : 54 Gender : Male
Photo Available

115 NKG6880405
Name : Sangita Balu Pandhare
Husband's Name: Balu Pandhare
House Number :
Age : 41 Gender : Female
Photo Available

116 NKG6803456
Name : Raisabano Jabir Kha Pathan
Husband's Name: Jabir Kha Pathan
House Number :
Age : 49 Gender : Female
Photo Available

117 NKG1268283
Name : AJAJUDDIN ALIMUDDIN Qazi
Father's Name: Alimoddin Qazi
House Number :
Age : 38 Gender : Male
Photo Available

118 NKG6578140
Name : Chetan Maroti Rathod
Father's Name: Maroti Rathod
House Number :
Age : 31 Gender : Male
Photo Available

119 NKG6578199
Name : Imran Shah Sabir Shah
Father's Name: Sabir Shah
House Number :
Age : 32 Gender : Male
Photo Available

120 NKG6578371
Name : Komal Sagar Savvalakhe
Husband's Name: Sagar Savvalakhe
House Number :
Age : 35 Gender : Female
Photo Available

121 NKG6578173
Name : Ankit Sanjayrao Savvalakhe
Father's Name: Sanjayrao Savvalakhe
House Number :
Age : 31 Gender : Male
Photo Available

122 NKG6803340
Name : Rekha Baban Sawai
Husband's Name: Baban Sawai
House Number :
Age : 45 Gender : Female
Photo Available

123 NKG6845564
Name : Sangita Atul Sawai
Husband's Name: Atul Sawai
House Number :
Age : 38 Gender : Female
Photo Available

124 NKG6499859
Name : Sima Praful Sawai
Husband's Name: Praful Sawai
House Number :
Age : 37 Gender : Female
Photo Available

125 NKG6719777
Name : Alaka Sudarshan Sawai
Husband's Name: Sudarshan Sawai
House Number :
Age : 36 Gender : Female
Photo Available

126 NKG6223051
Name : Pravin Rajendrarao Sawalakhe
Father's Name: Rajendrarao Sawalakhe
House Number :
Age : 34 Gender : Male
Photo Available

127 NKG6803381
Name : Rina Gajanan Sawwalakhe
Husband's Name: Gajanan Sawwalakhe
House Number :
Age : 36 Gender : Female
Photo Available

128 NKG6845614
Name : Shubham Satishrao Sawwalakhe
Father's Name: Satishrao Sawwalakhe
House Number :
Age : 32 Gender : Male
Photo Available

129 NKG6803423
Name : Bharti Mangesh Sawalakhe
Husband's Name: Mangesh Sawalakhe
House Number :
Age : 31 Gender : Female
Photo Available

130 NKG6880371
Name : Jayashri Nitin Sawwalakhe
Husband's Name: Nitin Sawwalakhe
House Number :
Age : 29 Gender : Female
Photo Available

131 NKG6803480
Name : Sabeer Shah Israil Shah
Father's Name: Ismil Shah
House Number :
Age : 41 Gender : Male
Photo Available

132 NKG6803449
Name : SHAZEMA PARVEEN SHEIKH MOHSIN
Husband's Name: SHEIKH MOHSIN SHEIKH JALIL
House Number :
Age : 29 Gender : Female
Photo Available

133 NKG6803431
Name : Shabanam Bano Shekh
Husband's Name: Shekh Arif Shekh
House Number :
Age : 41 Gender : Female
Photo Available

134 NKG6578389
Name : Shabana Parvin Abdul Irshad
Husband's Name: Abdul Irshad Abdul Sattar
House Number :
Age : 39 Gender : Female
Photo Available

135 NKG6363063
Name : ARIF ISHAK SHEKH
Father's Name: ISHAK SHEKH
House Number :
Age : 38 Gender : Male
Photo Available

136 NKG6362982
Name : NIKESH RAMESH SHIRBHATE
Father's Name: RAMESH SHIRBHATE
House Number :
Age : 32 Gender : Male
Photo Available

137 NKG6363006
Name : GOPAL SOPAN SHIRBHATE
Father's Name: SOPAN SHIRBHATE
House Number :
Age : 30 Gender : Male
Photo Available

138 NKG6719678
Name : Vaishali Satish Sidam
Husband's Name: Satish Sidam
House Number :
Age : 38 Gender : Female
Photo Available

139 NKG6719629
Name : Rajani Sudhakar Sonnne
Husband's Name: Sudhakar Sonone
House Number :
Age : 45 Gender : Female
Photo Available

140 NKG6222947
Name : Ramesh Mahadev Sonone
Father's Name: Mahadev Sonone
House Number :
Age : 66 Gender : Male
Photo Available

141 NKG6222939
Name : Sunita Rasmeshrao Sonone
Husband's Name: Rasmeshrao Sonone
House Number :
Age : 54 Gender : Female
Photo Available

142 NKG6362891
Name : AMOL BHIMRAO SONONE
Father's Name: BHIMRAO SONONE
House Number :
Age : 39 Gender : Male
Photo Available

143 NKG6499818
Name : Vaishali Harihar Sonone
Husband's Name: Harihar Sonone
House Number :
Age : 40 Gender : Female
Photo Available

144 NKG6362768
Name : praful remesh sonone
Father's Name: remesh sonone
House Number :
Age : 30 Gender : Male
Photo Available

145 NKG6803324
Name : Akshay Ashok Sonone
Father's Name: Ashok Sonone
House Number :
Age : 29 Gender : Male
Photo Available

146 NKG6886782
Name : Pavan Ashok Sonone
Father's Name: Ashok Sonone
House Number :
Age : 28 Gender : Male
Photo Available

147 NKG6003883
Name : Padma Sanghpal Sontakke
Husband's Name: Sanghpal Sontakke
House Number :
Age : 39 Gender : Female
Photo Available

148 NKG6222897
Name : Jagdish Rajendra Suryawanshi
Father's Name: Rajendra Suryawanshi
House Number :
Age : 41 Gender : Male
Photo Available

149 NKG6880314
Name : Yogesh Nagorao Tamkhane
Father's Name: Nagorao Tamkhane
House Number :
Age : 29 Gender : Male
Photo Available

150 NKG6578157
Name : Ratnmala Sunil Thakare
Husband's Name: Sunil Thakare
House Number :
Age : 35 Gender : Female
Photo Available

151 NKG6642219
Name : Vishal Dnyaneshwar Thakare
Father's Name: Dnyaneshwar Thakare
House Number :
Age : 33 Gender : Male
Photo Available

152 NKG6362792
Name : Suchita Mohan Tungale
Husband's Name: Mohan Tungale
House Number :
Age : 40 Gender : Female
Photo Available

153 NKG6499800
Name : Shalini Sopan Wadkar
Mother's Name: Sopan Wadkar
House Number :
Age : 31 Gender : Female
Photo Available

154 NKG6499909
Name : Sarika Anil Waghamare
Husband's Name: Anil Waghamare
House Number :
Age : 35 Gender : Female
Photo Available

155 NKG6578355
Name : Sagar Ashok Wankhade
Father's Name: Ashok Wankhade
House Number :
Age : 31 Gender : Male
Photo Available

156 NKG6578223
Name : Dipali Dadarao Wankhade
Father's Name: Dadarao Wankhade
House Number :
Age : 31 Gender : Female
Photo Available

157 NKG6845549
Name : Vilas Gajanan Wankhade
Father's Name: Gajanan Wankhade
House Number :
Age : 30 Gender : Male
Photo Available

158 NKG6578181
Name : Rekha Narayan Warhekar
Husband's Name: Narayan Warhekar
House Number :
Age : 50 Gender : Female
Photo Available

159 NKG9530221
Name : Shekh Sofiyan Shekh Hamid
Father's Name: Shekh Hamid
House Number : -
Age : 26 Gender : Male
Photo Available

160 NKG9447723
Name : Pawan Rupalal Amarvanshi
Father's Name: Rupalal Amarvanshi
House Number : -
Age : 35 Gender : Male
Photo Available

161 NKG9447756
Name : Sima Pawan Amarvanshi
Husband's Name: Pawan Amarvanshi
House Number : -
Age : 31 Gender : Female
Photo Available

162 NKG9447673
Name : Kalpana Pralhadrao Bhale
Husband's Name: Pralhadrao Bhale
House Number : -
Age : 41 Gender : Female
Photo Available

163 NKG9448481
Name : vrunda vishnu bhale
Father's Name: vishnu bhale
House Number : -
Age : 27 Gender : Female
Photo Available

164 NKG9529413
Name : Shivani Gajanan Deshmukh
Father's Name: Gajanan Deshmukh
House Number : -
Age : 26 Gender : Female
Photo Available

165 NKG9575572
Name : SAGAR DIVAKAR DHOLE
Father's Name: DIVAKAR DHOLE
House Number : -
Age : 34 Gender : Male
Photo Available

166 NKG9575549
Name : RUPALI SAGAR DHOLE
Husband's Name: SAGAR DHOLE
House Number : -
Age : 33 Gender : Female
Photo Available

167 NKG9447665
Name : Vaishali Atul Gulhane
Husband's Name: Atul Gulhane
House Number : -
Age : 37 Gender : Female
Photo Available

168 NKG9447566
Name : Nitin Narayan Khadase
Father's Name: Narayan Khadase
House Number : -
Age : 39 Gender : Male
Photo Available

169 NKG9447699
Name : Amit Narayan Khadse
Father's Name: Narayan Khadse
House Number : -
Age : 32 Gender : Male
Photo Available

170 NKG9575515
Name : SHRIGANESH ANIL KHERADE
Father's Name: ANIL KHERADE
House Number : -
Age : 26 Gender : Male
Photo Available

171 NKG9575473
Name : KAJAL SURAJ KHODAKE
Husband's Name: SURAJ KHODAKE
House Number : -
Age : 28 Gender : Female
Photo Available

172 NKG9530205
Name : Krushna Prakash Kubade
Father's Name: Prakash Shankar Kubade
House Number : -
Age : 27 Gender : Male
Photo Available

173 NKG9575457
Name : KUNAL SANJAY KUBADE
Father's Name: SANJAY KUBADE
House Number : -
Age : 26 Gender : Male
Photo Available

174 NKG9575465
Name : HARSHAL KESHAV KUBADE
Father's Name: KESHAV KUBADE
House Number : -
Age : 26 Gender : Male
Photo Available

175 NKG9447764
Name : Ajay Vasant Kubale
Father's Name: Vasant Kubale
House Number : -
Age : 28 Gender : Male
Photo Available

176 NKG9488461
Name : Prakash Pralhad Meshram
Father's Name: Pralhad Meshram
House Number : -
Age : 32 Gender : Male
Photo Available

177 NKG9575580
Name : SURAJ BABAN MORE
Father's Name: BABAN MORE
House Number : -
Age : 27 Gender : Male
Photo Available

178 NKG9557331
Name : SHRIRAM BABANRAO POLADE
Father's Name: BABANRAO POLADE
House Number : -
Age : 26 Gender : Male
Photo Available

179 NKG9529207
Name : Vinita Waman Raut
Husband's Name: Waman Raut
House Number : -
Age : 33 Gender : Female
Photo Available

180 NKG9447772
Name : Josna Lakshaman Salame
Father's Name: Lakshaman Salame
House Number : -
Age : 31 Gender : Female
Photo Available

181 NKG9447780
Name : Shubham Lakshman Salame
Father's Name: Lakshman Salame
House Number : -
Age : 29 Gender : Male
Photo Available

182 NKG9445958
Name : sajid husen shah
Father's Name: husen shah
House Number : -
Age : 30 Gender : Male
Photo Available

183 NKG9575564
Name : AAKASH SHIRBHATE
Mother's Name: CHAYA BAIE SHIRBHATE
House Number : -
Age : 31 Gender : Male
Photo Available

184 NKG9575556
Name : SHUBHAM RAMESH SHIRBHATE
Father's Name: RAMESH SHIRBHATE
House Number : -
Age : 27 Gender : Male
Photo Available

185 NKG9575531
Name : SHUBHAM SUDHAKAR SIDAM
Father's Name: SUDHAKAR SIDAM
House Number : -
Age : 27 Gender : Male
Photo Available

186 NKG9575499
Name : AARTI RAMRAV TAMKHANE
Father's Name: RAMRAV TAMKHANE
House Number : -
Age : 27 Gender : Female
Photo Available

187 NKG9447855
Name : RANI MANGESH TASARE
Husband's Name: Mangesh Titare
House Number : -
Age : 30 Gender : Female
Photo Available

188 NKG9575523
Name : YUVARAJ ASHOK VRATHI
Father's Name: ASHOK VRATHI
House Number : -
Age : 25 Gender : Male
Photo Available

189 NKG4299988
Name : Niman Shivdas Dhoke
Husband's Name: Shivdas Babulal Dhoke
House Number : 0
Age : 81 Gender : Female
Photo Available

190 NKG4323713
Name : Sushama Atul Sawwalakhe
Husband's Name: Atul Prabhakar Sawwalakhe
House Number : 0
Age : 45 Gender : Female
Photo Available

191 NKG4159612
Name : Sanjay Ambadas Shende
Father's Name: Ambadas Shende
House Number : 0
Age : 44 Gender : Male
Photo Available

192 NKG9664624
Name : Ashish Pundalik Raut
Father's Name: Pundalik Laxman Raut
House Number : 0
Age : 39 Gender : Male
Photo Available

193 NKG4213112
Name : Priyanka Ankush Deshmukh
Husband's Name: Ankush Dinkar Deshmukh
House Number : 0
Age : 35 Gender : Female
Photo Available

194 NKG4286191
Name : Ganesh Dadarao Raut
Father's Name: Dadarao Uttamrao Raut
House Number : 0
Age : 35 Gender : Male
Photo Available

195 NKG4323721
Name : Punam Vaibhav Sawalakhe
Husband's Name: Vaibhav Chandrakant Sawalakhe
House Number : 0
Age : 34 Gender : Female
Photo Available

196 NKG4323879
Name : Mangala Shyam Kursange
Husband's Name: Shyam Kursange
House Number : 0
Age : 34 Gender : Female
Photo Available

197 NKG4213179
Name : Nujhat Afroz Shekh Bashir
Husband's Name: Shekh Bashir
House Number : 0
Age : 32 Gender : Female
Photo Available

198 NKG4088092
Name : Sharda Umesh Rathod
Husband's Name: Umesh Rathod
House Number : 0
Age : 32 Gender : Female
Photo Available

199 NKG9665019
Name : Hina Ashish Raut
Husband's Name: Ashish Pundalik Raut
House Number : 0
Age : 33 Gender : Female
Photo Available

200 NKG4314357
Name : Chhabu Haridas Tungle
Husband's Name: Haridas Shrikrushna Tungle
House Number : 0
Age : 31 Gender : Female
Photo Available

201 NKG4325999
Name : Pragati Dinesh Chaukade
Husband's Name: Dinesh Manohar Chaukade
House Number : 0
Age : 30 Gender : Female
Photo Available

202 NKG4314340
Name : Neha Nilesh Khadse
Husband's Name: Nilesh Avdhut Khadse
House Number : 0
Age : 29 Gender : Female
Photo Available

203 NKG4314878
Name : Pooja Vasantrao Neware
Father's Name: Vasantrao Shravanji Neware
House Number : 0
Age : 29 Gender : Female
Photo Available

204 NKG4326005
Name : Roshan Parvin Sabir Shaha
Husband's Name: Sabir Shaha Jabbar Shaha
House Number : 0
Age : 28 Gender : Female
Photo Available

205 NKG4326179
Name : Vishal Madhukar Ghodeswar
Father's Name: Madhukar Ghodeswar
House Number : 0
Age : 28 Gender : Male
Photo Available

206 NKG4210282
Name : Shivkali Shivkaran Amarvanshi
Husband's Name: Shivkaran Ruplal Amarvanshi
House Number : 0
Age : 28 Gender : Female
Photo Available

207 NKG4206769
Name : Akash Shankar Kevat
Father's Name: Shankar Jagoji Kevat
House Number : 0
Age : 26 Gender : Male
Photo Available

208 NKG4210308
Name : Shaikh Parvez Shaikh Kareem
Father's Name: Shaikh Kareem Shaikh Ismail
House Number : 0
Age : 27 Gender : Male
Photo Available

209 NKG4306593
Name : Pratik Dinkar Maraskolhe
Father's Name: Dinkar Bhaduji Maraskolhe
House Number : 0
Age : 27 Gender : Male
Photo Available

210 NKG4314373
Name : Sanjana Pratik Hole
Husband's Name: Pratik Dnyaneshwar Hole
House Number : 0
Age : 26 Gender : Female
Photo Available

211 NKG4314381
Name : Achal Rahul Kevat
Husband's Name: Rahul Shankar Kevat
House Number : 0
Age : 26 Gender : Female
Photo Available

212 NKG4326013
Name : Shweta Prashant Kumbhalkar
Husband's Name: Prashant Sudhakar Kumbhalkar
House Number : 0
Age : 26 Gender : Female
Photo Available

213 NKG4213153
Name : Abhay Rajendra Kale
Father's Name: Rajendra Ramkrushna Kale
House Number : 0
Age : 26 Gender : Male
Photo Available

214 NKG4323812
Name : Gulnaz Parveen Rizwan Shah
Husband's Name: Rizwan Shah Sabir Shah
House Number : 0
Age : 25 Gender : Female
Photo Available

215 NKG4119244
Name : Vishal Shankarrao Dharpawar
Father's Name: Shankarrao Jagoji Dharpawar
House Number : 0
Age : 25 Gender : Male
Photo Available

216 NKG4159620
Name : Rahul Dnyaneshwar Thakare
Father's Name: Dnyaneshwar Thakare
House Number : 0
Age : 25 Gender : Male
Photo Available

217 NKG4209318
Name : Sakshi Madhukarrao Khodake
Father's Name: Madhukar Shravan Khodake
House Number : 0
Age : 25 Gender : Female
Photo Available

218 NKG4323853
Name : Kshitij Sudhakarrao Nagose
Father's Name: Sudhakar Ambadas Nagose
House Number : 0
Age : 24 Gender : Male
Photo Available

219 NKG4199428
Name : Priya Kunal Kubade
Husband's Name: Kunal Pandurang Kubade
House Number : 0
Age : 24 Gender : Female
Photo Available

220 NKG4200135
Name : Pankaj Subhash Meshram
Father's Name: Subhash Shalikram Meshram
House Number : 0
Age : 24 Gender : Male
Photo Available

221 NKG4210373
Name : Pratik Jivanrao Shirbhate
Father's Name: Jivanrao Onkar Shirbhate
House Number : 0
Age : 24 Gender : Male
Photo Available

222 NKG4213120
Name : Shital Subhashrao Padolkar
Father's Name: Subhash Dadarao Padolkar
House Number : 0
Age : 24 Gender : Female
Photo Available

223 NKG4213146
Name : Atharv Keshav Kubade
Father's Name: Keshav Mahadev Kubade
House Number : 0
Age : 23 Gender : Male
Photo Available

224 NKG4213161
Name : Prathamesh Vijayrao Kherde
Father's Name: Vijay Narayan Kherde
House Number : 0
Age : 23 Gender : Male
Photo Available

225 NKG4213187
Name : Aniket Narendra Gulhane
Father's Name: Narendra Ganpat Gulhane
House Number : 0
Age : 23 Gender : Male
Photo Available

226 NKG4213195
Name : Vrushali Chandrshekhar Sirsath
Father's Name: Chandrshekhar Kisan Sirsath
House Number : 0
Age : 24 Gender : Female
Photo Available

227 NKG4213203
Name : Sanket Gajananrao Akhare
Father's Name: Gajananrao Ramkrushna Akhare
House Number : 0
Age : 24 Gender : Male
Photo Available

228 NKG4284782
Name : Suraj Damodar Umak
Father's Name: Damodar Krushnrao Umak
House Number : 0
Age : 24 Gender : Male
Photo Available

229 NKG4285615
Name : Sushama Sudhir Jadhav
Father's Name: Sudhir Bhagvan Jadhav
House Number : 0
Age : 24 Gender : Female
Photo Available

230 NKG4286126
Name : Tejas Sanjayrao Sawwalakhe
Father's Name: Sanjay Yashvantrao Sawwalakhe
House Number : 0
Age : 24 Gender : Male
Photo Available

231 NKG4311288
Name : Sanket Akash Gadling
Father's Name: Akash Gadling
House Number : 0
Age : 23 Gender : Male
Photo Available

232 NKG4323630
Name : Mayur Pankaj Sawalakhe
Father's Name: Pankaj Sawalakhe
House Number : 0
Age : 23 Gender : Male
Photo Available

233 NKG4323846
Name : tushar ajay hatwar
Father's Name: Ajay Vithoba Hatwar
House Number : 0
Age : 23 Gender : Male
Photo Available

234 NKG4213138
Name : Sanket Anil Kherde
Father's Name: Anil Narayan Kherde
House Number : 0
Age : 22 Gender : Male
Photo Available

235 NKG4286118
Name : Akash Bholanath Sadbore
Father's Name: Bholanath Harishchandra Sadbore
House Number : 0
Age : 23 Gender : Male
Photo Available

236 NKG4323655
Name : Krutika Nitin Sawalakhe
Father's Name: Nitin Prabhakar Sawalakhe
House Number : 0
Age : 22 Gender : Female
Photo Available

237 NKG4323663
Name : Soham Manishrao Sawalakhe
Father's Name: Manish Madhukarrao Sawalakhe
House Number : 0
Age : 22 Gender : Male
Photo Available

238 NKG4323861
Name : Hrutvik Dilip Shingane
Father's Name: Dilip Laxman Shingane
House Number : 0
Age : 22 Gender : Male
Photo Available

239 NKG4326021
Name : Om Jamuwant Bijwe
Father's Name: Jamuvant Manohar Bijwe
House Number : 0
Age : 22 Gender : Male
Photo Available

240 NKG4311270
Name : Siddharth Akash Gadling
Father's Name: Akash Gadling
House Number : 0
Age : 21 Gender : Male
Photo Available

241 NKG4326310
Name : Anuja Ajay Gulhane
Father's Name: Ajay Bhaurao Gulhane
House Number : 0
Age : 21 Gender : Female
Photo Available

242 NKG9628223
Name : Tejas Akhare
Father's Name: Vishnupant Akhare
House Number : 0
Age : 31 Gender : Female
Photo Available

243 NKG9628215
Name : Vaishali Kubade
Husband's Name: Ashish Kubade
House Number : 0
Age : 31 Gender : Female
Photo Available

244 NKG4159646
Name : SANDIPA RAUT
Husband's Name: VIJAY RAUT
House Number : 0
Age : 37 Gender : Female
Photo Available

245 NKG4159638
Name : REKHA SHENDE
Husband's Name: SANJAY SHENDE
House Number : 0
Age : 30 Gender : Female
Photo Available

246 NKG9609967
Name : yashvant shinde
Father's Name: rajubhaau shinde
House Number : 0
Age : 27 Gender : Male
Photo Available

247 NKG9609975
Name : Shrikrushan shirbhate
Father's Name: Dnyaneshwar shirbhate
House Number : 0
Age : 26 Gender : Male
Photo Available

248 NKG4097028
Name : Gaurav Tamkhane
Father's Name: Ramrao Tamkhane
House Number : 0
Age : 25 Gender : Male
Photo Available

249 NKG4285854
Name : DHIRAJ GOVARDHAN LOSEKAR LOSEKAR
Father's Name: GOVARDHAN LOSEKAR LOSEKAR
House Number : AT POST MANJARKHED KASBA
Photo Available

250 NKG4323895
Name : OM GHANSHYAM MESHRAM MESHRAM
Mother's Name: SUNANDA GHANSHYAM MESHRAM MESHRAM
House Number : at post manjarkhed kasba
Age : 21 Gender : Male
Photo Available

251 NKG9527276
Name : SIMANAAZ SAYAD IMRAN
Husband's Name: SAYAD IMRAN SAYAD SADIK
House Number : MANJARKHED
Age : 33 Gender : Female
Photo Available

252 NKG9647470
Name : Niraj Nagose
Father's Name: pralhadrao nagose
House Number : manjarkhed kasaba
Age : 27 Gender : Male
Photo Available

253 NKG9528431
Name : ABDUL JABBAR ABDUL MAJEED
Others: MUNIFA BI ABDUL JABBAR
House Number : MANJARKHED KASBA
Age : 57 Gender : Male
Photo Available

254 NKG9570524
Name : SHEKH KALIM SHEKH KARIM
Father's Name: SHEKH KARIM
House Number : MANJARKHED KASBA
Age : 43 Gender : Male
Photo Available

255 NKG9530015
Name : Rubina Parveen Shekh Israil Shekh
Husband's Name: SHEKH ISRAIL SHEKH ISMAIL
House Number : MANJARKHED KASBA
Age : 41 Gender : Female
Photo Available

256 NKG9570508
Name : SHEKH IMRAN SHEKH CHAND
Others: SHEKH RAFIK
House Number : MANJARKHED KASBA
Age : 36 Gender : Male
Photo Available

257 NKG4309787
Name : Roshani Nitin Kubade
Husband's Name: Nitin Kubade
House Number : Manjarkhed Kasba
Age : 33 Gender : Female
Photo Available

258 NKG9530023
Name : MOHSEENA BI KAZI AJAJODDIN
Husband's Name: AJAJODDIN ALIMODDIN KAZI
House Number : MANJARKHED KASBA
Age : 32 Gender : Female
Photo Available

259 NKG9530064
Name : ISLAMODDIN QUAZI AMIRODDIN
Father's Name: QUAZI AMIRODDIN
House Number : MANJARKHED KASBA
Age : 30 Gender : Male
Photo Available

260 NKG9570516
Name : FIRDOS JAHAN AYYAJODDIN KAZI
Husband's Name: AYYAJODDIN KAZI
House Number : MANJARKHED KASBA
Age : 31 Gender : Female
Photo Available

261 NKG9570532
Name : SUMAYYA PARVIN SHEKH NAIM
Husband's Name: SHEKH NAIM
House Number : MANJARKHED KASBA
Age : 31 Gender : Female
Photo Available

262 NKG9527326
Name : MEHNAZ PARVEEN SHAHZAD AHMAD
Husband's Name: SHAHZAD AHMAD ABDUL AZIZ
House Number : MANJARKHED KASBA
Age : 30 Gender : Female
Photo Available

263 NKG9570490
Name : MOSENA IMARAN SHEKH
Others: NAJIM PATHAN
House Number : MANJARKHED KASBA
Age : 30 Gender : Female
Photo Available

264 NKG9530072
Name : ASLIMODDIN KAZI AMIRODDIN
Father's Name: KAZI AMIRODDIN
House Number : MANJARKHED KASBA
Age : 30 Gender : Male
Photo Available

265 NKG9527284
Name : SYED TALIBUDDIN SYED NIZAMUDDIN
Father's Name: SYED NIJAMODDIN SYED AJIJODDIN
House Number : MANJARKHED KASBA
Age : 30 Gender : Male
Photo Available

266 NKG9527292
Name : SYED TAUSIFUDDIN SYED NIZAMUDDIN
Father's Name: SYED NIZAMUDDIN SYED AJIJODDIN
House Number : MANJARKHED KASBA
Age : 28 Gender : Male
Photo Available

267 NKG9530049
Name : ANJUM PARVEEN KAZI ZIYAUDDIN
Husband's Name: KAZI ZIYAUDDIN KAZI ALAUDDIN
House Number : MANJARKHED KASBA
Age : 29 Gender : Female
Photo Available

268 NKG9527334
Name : SHABANABANO KAZI NASIRODDIN
Husband's Name: KAZI NASIRODDIN NURODDIN
House Number : MANJARKHED KASBA
Age : 29 Gender : Female
Photo Available

269 NKG9528464
Name : MOHAMMAD ASHFAQUE ABDUL NISAR
Father's Name: ABUDL NISAR ABDUL GAFFAR
House Number : MANJARKHED KASBA
Age : 29 Gender : Male
Photo Available

270 NKG9528472
Name : AIFAJODDIN KAZI ALIMODDIN
Father's Name: KAZI ALIMODDIN KAZI SHAFI
House Number : MANJARKHED KASBA
Age : 28 Gender : Male
Photo Available

271 NKG9530080
Name : HISAMODDIN KAZI AMIRODDIN
Father's Name: KAZI AMIRODDIN
House Number : MANJARKHED KASBA
Age : 29 Gender : Male
Photo Available

272 NKG9570466
Name : SHEKH RIZWAN AHMAD SHEKH JABBAR
Father's Name: SHEKH JABBAR
House Number : MANJARKHED KASBA
Age : 29 Gender : Male
Photo Available

273 NKG9570482
Name : SHEKH SIMROJ RAFIK SHEKH
Father's Name: SHEKH RAFIK
House Number : MANJARKHED KASBA
Age : 28 Gender : Male
Photo Available

274 NKG9528449
Name : SHEKH WAJID SHEKH MAHEMUD
Father's Name: SHEKH MAHEMUD SHEKH USMAN
House Number : MANJARKHED KASBA
Age : 27 Gender : Male
Photo Available

275 NKG9527318
Name : NAHID KAUSAR MOHSIN AHEMAD
Husband's Name: MOHASIN AHEMAD ABDUL RAUF
House Number : MANJARKHED KASBA
Age : 28 Gender : Female
Photo Available

276 NKG9570474
Name : SHOEB AKHTAR RAFIQUE SHAIKH
Father's Name: RAFIQUE SHAIKH
House Number : MANJARKHED KASBA
Age : 26 Gender : Male
Photo Available

277 NKG4285912
Name : Simran Parveen Imran Shah
Husband's Name: Imran Shah Sabir Shah
House Number : Manjarkhed Kasba
Age : 25 Gender : Female
Photo Available

278 NKG4089124
Name : GULNAZ PARVEEN RIZWAN SHAH
Husband's Name: RIZWAN SHAH SABIR SHAH
House Number : mu. Manjarkhed kasba
Age : 25 Gender : Female
Photo Available

279 NKG4314324
Name : POOJA AMOL SONONE
Husband's Name: AMOL SONONE
House Number : w/o AMOL SONONE
Age : 24 Gender : Female
Photo Available

280 NKG1276856
Name : Jayashri Devidas Varathi
Husband's Name: Devidas Varathi
House Number : 01
Age : 42 Gender : Female
Photo Available

281 NKG9682428
Name : Devidas Nago Varathi
Father's Name: Nago Varathi
House Number : 1
Age : 51 Gender : Male
Photo Available

282 NKG4269312
Name : RITESH RAJU RAUT
Father's Name: RAJU RAUT
House Number : WARD NO 01
Age : 25 Gender : Male
Photo Available

283 NKG4320594
Name : PRAVIN MESHRAM
Father's Name: SHIVDAS MESHRAM
House Number : ward no1
Age : 21 Gender : Male
Photo Available

284 NKG9682469
Name : Sudhakar Bapoorao Shidam
Father's Name: Bapoorao Shidam
House Number : 2
Age : 50 Gender : Male
Photo Available

285 LMB0709527
Name : Vandana Sudhakar Shidam
Husband's Name: Sudhakar Shidam
House Number : 2
Age : 45 Gender : Female
Photo Available

286 NKG6578322
Name : Lata Ganeshrao Urkudkar
Husband's Name: Ganeshrao Urkudkar
House Number : 2
Age : 36 Gender : Female
Photo Available

287 NKG9682436
Name : Ashok Nago Varathi
Father's Name: Nago Varathi
House Number : 2
Age : 55 Gender : Male
Photo Available

288 NKG4280244
Name : MAYUR KASHINATH SAWAI
Father's Name: KASHINATH SAWAI
House Number : WARD NO 02
Age : 26 Gender : Male
Photo Available

289 NKG4269817
Name : AJAY JADHAO
Father's Name: SANJAY
House Number : ward n 3
Age : 23 Gender : Male
Photo Available

290 NKG4313839
Name : ABHAY SANJAY MAHAJAN
Father's Name: SANJAY MAHAJAN
House Number : WARD NO 03
Age : 21 Gender : Male
Photo Available

291 NKG4314530
Name : SNEHAL NARENDRA KHADSE
Father's Name: NARENDRA KHADSE
House Number : WARD NO 03
Age : 26 Gender : Female
Photo Available

292 NKG9532482
Name : Pratiksha vijay kherde
Father's Name: Vijay kherde
House Number : 4
Age : 26 Gender : Female
Photo Available

293 NKG9682493
Name : Anant Rangarao Tasare
Father's Name: Rangarao Tasare
House Number : 4
Age : 67 Gender : Male
Photo Available

294 NKG9682501
Name : Rekha Anant Tasare
Husband's Name: Anant Tasare
House Number : 4
Age : 60 Gender : Female
Photo Available

295 LMB0710665
Name : Magensh Anant Tasare
Father's Name: Anant Tasare
House Number : 4
Age : 38 Gender : Male
Photo Available

296 LMB0712166
Name : Dinkar Bhadujee Marasakolhe
Father's Name: Bhadujee Marasakolhe
House Number : 4a
Age : 73 Gender : Male
Photo Available

297 NKG9682519
Name : Leelabai Dinkar Marasakolhe
Husband's Name: Dinkar Marasakolhe
House Number : 4a
Age : 67 Gender : Female
Photo Available

298 NKG9682527
Name : Bandu Marotrao Vaghade
Father's Name: Marotrao Vaghade
House Number : 5
Age : 53 Gender : Male
Photo Available

299 LMB0709816
Name : Kalpana Bandu Vaghade
Husband's Name: Bandu Vaghade
House Number : 5
Age : 43 Gender : Female
Photo Available

300 LMB0713925
Name : Suman Sham Rao Kohare
Husband's Name: Sham Rao Kohare
House Number : 6a
Age : 78 Gender : Female
Photo Available

301 NKG9682535
Name : Damodar Yashwant Mule
Father's Name: Yashwant Mule
House Number : 7
Age : 71 Gender : Male
Photo Available

302 NKG9682543
Name : Sushila Damodar Mule
Husband's Name: Damodar Mule
House Number : 7
Age : 66 Gender : Female
Photo Available

303 NKG9682550
Name : Mahendra Damodar Mule
Father's Name: Damodar Mule
House Number : 7
Age : 47 Gender : Male
Photo Available

304 LMB0710145
Name : Mukund Damodar Mule
Father's Name: Damodar Mule
House Number : 7
Age : 38 Gender : Male
Photo Available

305 NKG9682568
Name : Vasudev Chandrabhan Raut
Father's Name: Chandrabhan Raut
House Number : 8
Age : 66 Gender : Male
Photo Available

306 NKG3637899
Name : Radha Bai Chandrabhan Raut
Husband's Name: Chandrabhan Raut
House Number : 8a
Age : 76 Gender : Female
Photo Available

307 NKG3720984
Name : Raju Chandrabhan Raut
Father's Name: Chandrabhan Raut
House Number : 8a
Age : 53 Gender : Male
Photo Available

308 LMB0709931
Name : Sunanada Rajendra Raut Raut
Husband's Name: Raju Raut
House Number : 8a
Age : 46 Gender : Female
Photo Available

309 LMB0710442
Name : Vijay Chandrabhan Raut
Father's Name: Chandrabhan Raut
House Number : 8b
Age : 48 Gender : Male
Photo Available

310 NKG9682576
Name : Geeta Laxman Raut
Husband's Name: Laxman Raut
House Number : 9
Age : 90 Gender : Female
Photo Available

311 NKG1323773
Name : Naresh Laxman Raut
Father's Name: Laxman Raut
House Number : 9
Age : 56 Gender : Male
Photo Available

312 LMB0709808
Name : Sunita Naresh Raut
Husband's Name: Naresh Raut
House Number : 9
Age : 51 Gender : Female
Photo Available

313 NKG1268150
Name : Atul Marot Rao Raut
Father's Name: Marot Rao Raut
House Number : 9
Age : 37 Gender : Male
Photo Available

314 NKG9682592
Name : Manda Pundlik Raut
Husband's Name: Pundlik Raut
House Number : 9a
Age : 56 Gender : Female
Photo Available

315 NKG1289875
Name : Waman Pundalik Raut
Father's Name: Pundalik Raut
House Number : 9a
Age : 42 Gender : Male
Photo Available

316 LMB0714402
Name : Raju Laxman Raut
Father's Name: Laxman Raut
House Number : 9b
Age : 56 Gender : Male
Photo Available

317 LMB0709980
Name : Manda Raju Raut
Husband's Name: Raju Raut
House Number : 9b
Age : 50 Gender : Female
Photo Available

318 NKG1265594
Name : Chindhabai Sahdev Bhalavi
Husband's Name: Sahdev Bhalavi
House Number : 10
Age : 90 Gender : Female
Photo Available

319 LMB0710178
Name : Savita Umesh Bhalavi
Husband's Name: Umesh Bhalavi
House Number : 10a
Age : 52 Gender : Female
Photo Available

320 NKG9682600
Name : Dinesh Sahdev Bhalavi
Father's Name: Sahdev Bhalavi
House Number : 10b
Age : 58 Gender : Male
Photo Available

321 NKG9682618
Name : Subhadra Devrao Kavalkar
Husband's Name: Devrao Kavalkar
House Number : 12
Age : 67 Gender : Female
Photo Available

322 LMB0709857
Name : Madhav Devrao Kavalakar
Father's Name: Devrao Kavalakar
House Number : 12
Age : 55 Gender : Male
Photo Available

323 LMB0712992
Name : Shrihari Deorao Kawalkar
Father's Name: Deorao Kawalkar
House Number : 12
Age : 44 Gender : Male
Photo Available

324 LMB0709782
Name : Narendra Deorao Kawalkar
Father's Name: Deorao Kawalkar
House Number : 12
Age : 50 Gender : Male
Photo Available

325 NKG1289859
Name : Narayan Naththuji Kherde
Father's Name: Naththuji Kherde
House Number : 13
Age : 87 Gender : Male
Photo Available

326 LMB0710152
Name : Yashoda Narayan Kherde
Husband's Name: Narayan Kherde
House Number : 13
Age : 81 Gender : Female
Photo Available

327 LMB0725978
Name : Vijay Narayan Kherde
Father's Name: Narayan Kherde
House Number : 13
Age : 64 Gender : Male
Photo Available

328 LMB0712208
Name : Namita Vijay Kherde
Husband's Name: Vijay Kherde
House Number : 13
Age : 54 Gender : Female
Photo Available

329 LMB0709543
Name : Anil Narayan Kherde
Father's Name: Narayan Kherde
House Number : 13
Age : 53 Gender : Male
Photo Available

330 LMB0712216
Name : Vanita Anil Kherde
Husband's Name: Anil Kherde
House Number : 13
Age : 48 Gender : Female
Photo Available

331 NKG9723495
Name : Padma Vasant Kubde
Husband's Name: Vasant Kubde
House Number : 14a
Age : 54 Gender : Female
Photo Available

332 NKG9723503
Name : Shriram Vitthal Kubde
Father's Name: Vitthal Kubde
House Number : 14b
Age : 55 Gender : Male
Photo Available

333 LMB0713479
Name : Vandana Shriram Kubde
Husband's Name: Shriram Kubde
House Number : 14b
Age : 48 Gender : Female
Photo Available

334 NKG9726910
Name : Rajendra Mahadev Kubde
Father's Name: Mahadev Kubde
House Number : 16
Age : 59 Gender : Male
Photo Available

335 NKG1289842
Name : Sushila Rajendra Kubde
Husband's Name: Rajendra Kubde
House Number : 16
Age : 55 Gender : Female
Photo Available

336 NKG9726928
Name : Keshav Mahadev Kubde
Father's Name: Mahadev Kubde
House Number : 16
Age : 54 Gender : Male
Photo Available

337 NKG1323658
Name : Varsha Keshav Kubde
Husband's Name: Keshav Kubde
House Number : 16
Age : 50 Gender : Female
Photo Available

338 NKG9726936
Name : Subhash Shankar Kubde
Father's Name: Shankar Kubde
House Number : 17
Age : 52 Gender : Male
Photo Available

339 NKG9726944
Name : Vilas Shankar Kubde
Father's Name: Shankar Kubde
House Number : 17
Age : 50 Gender : Male
Photo Available

340 NKG9726951
Name : Prakash Shankar Kubde
Father's Name: Shankar Kubde
House Number : 17a
Age : 66 Gender : Male
Photo Available

341 NKG9726969
Name : Vidhya Prakash Kubde
Husband's Name: Prakash Kubde
House Number : 17a
Age : 59 Gender : Female
Photo Available

342 LMB0711705
Name : Ranjana Sanjay Kubde
Husband's Name: Sanjay Kubde
House Number : 17b
Age : 53 Gender : Female
Photo Available

343 LMB0711606
Name : Suresh Sakharam Kavalkar
Father's Name: Sakharam Kavalkar
House Number : 21
Age : 59 Gender : Male
Photo Available

344 NKG6110993
Name : Jaymala Suresh Kavalkar
Husband's Name: Suresh Kavalkar
House Number : 21
Age : 54 Gender : Female
Photo Available

345 LMB0726000
Name : Kusum Dada Rao Meshram
Husband's Name: Dada Rao Meshram
House Number : 22
Age : 50 Gender : Female
Photo Available

346 NKG4199881
Name : Sakshi Sanjayrao Deshmukh
Father's Name: Sanjay Vishvasrao Deshmukh
House Number : 23
Age : 24 Gender : Female
Photo Available

347 LMB0714857
Name : Usha Dynaneshvar Deshmukh
Husband's Name: Dynaneshvar Deshmukh
House Number : 23
Age : 81 Gender : Female
Photo Available

348 LMB0712620
Name : Ashish Dynaneshvar Deshmukh
Father's Name: Dynaneshvar Deshmukh
House Number : 23
Age : 54 Gender : Male
Photo Available

349 LMB0712612
Name : Amol Dynaneshvar Deshmukh
Father's Name: Dynaneshvar Deshmukh
House Number : 23
Age : 50 Gender : Male
Photo Available

350 LMB0714865
Name : Swati Ashish Deshmukh
Husband's Name: Ashish Deshmukh
House Number : 23
Age : 49 Gender : Female
Photo Available

351 NKG9726985
Name : Amit Gyaneshvarrao Deshmukh
Father's Name: Gyaneshvarrao Deshmukh
House Number : 23
Age : 47 Gender : Male
Photo Available

352 NKG6223184
Name : SAU DARSHANA AMOLRAO DESHMUKH
Husband's Name: AMOLRAO DESHMUKH
House Number : 23
Age : 31 Gender : Female
Photo Available

353 NKG1323716
Name : Savita Deepak Raut
Husband's Name: Deepak Raut
House Number : 24
Age : 44 Gender : Female
Photo Available

354 NKG1323708
Name : Deepak Kisan Raut
Father's Name: Kisan Raut
House Number : 24
Age : 43 Gender : Male
Photo Available

355 NKG0141793
Name : Rama Maroti Sonone
Father's Name: Maroti Sonone
House Number : 24
Age : 61 Gender : Male
Photo Available

356 NKG9726993
Name : Rekha Rama Sonone
Husband's Name: Rama Sonone
House Number : 24
Age : 55 Gender : Female
Photo Available

357 NKG9727009
Name : Sona Chindhu Tamakhane
Father's Name: Chindhu Tamakhane
House Number : 25
Age : 90 Gender : Female
Photo Available

358 LMB0726083
Name : Nagorav Chindhu Tamakhane
Father's Name: Chindhu Tamakhane
House Number : 25
Age : 55 Gender : Male
Photo Available

359 NKG9727017
Name : Ram Rao Chindhu Tamakhane
Father's Name: Chindhu Tamakhane
House Number : 25
Age : 55 Gender : Male
Photo Available

360 NKG9727025
Name : Rekha Nago Tamakhane
Husband's Name: Nago Tamakhane
House Number : 25
Age : 51 Gender : Female
Photo Available

361 LMB0714741
Name : Savita Ram Rao Tamakhane
Husband's Name: Ram Rao Tamakhane
House Number : 25
Age : 49 Gender : Female
Photo Available

362 LMB0713198
Name : Narayan Kisan Khodke
Father's Name: Kisan Khodke
House Number : 26
Age : 69 Gender : Male
Photo Available

363 NKG9727033
Name : Nirmala Narayan Khodke
Husband's Name: Narayan Khodke
House Number : 26
Age : 61 Gender : Female
Photo Available

364 LMB0713339
Name : Sachin Narayan Khodke
Father's Name: Narayan Khodke
House Number : 26
Age : 43 Gender : Male
Photo Available

365 NKG9727041
Name : Pundalik Tukaram Khodke
Father's Name: Tukaram Khodke
House Number : 27
Age : 73 Gender : Male
Photo Available

366 LMB0714733
Name : Chandrakanta Pundlik Khodke
Husband's Name: Pundalik Khodke
House Number : 27
Age : 67 Gender : Female
Photo Available

367 LMB0711291
Name : Jagdish Pudlik Khodke
Father's Name: Pudlik Khodke
House Number : 27
Age : 46 Gender : Male
Photo Available

368 LMB0713065
Name : Pradeep Pudlik Khodke
Father's Name: Pudlik Khodke
House Number : 27
Age : 45 Gender : Male
Photo Available

369 LMB0710525
Name : Mahadev Jagoji Dharpavar
Father's Name: Jagoji Dharpavar
House Number : 28
Age : 67 Gender : Male
Photo Available

370 NKG1276799
Name : Meera Mahadev Dharpavar
Husband's Name: Mahadev Dharpavar
House Number : 28
Age : 61 Gender : Female
Photo Available

371 NKG9727058
Name : Shobha Shankar Dharpavar
Husband's Name: Shankar Jagoji Dharpavar
House Number : 28a
Age : 53 Gender : Female
Photo Available

372 LMB0714840
Name : Shankar Jagoji Dharpavar
Father's Name: Jagoji Dharpavar
House Number : 28a
Age : 59 Gender : Male
Photo Available

373 NKG9727066
Name : Avdhut Sukha Raut
Father's Name: Sukha Raut
House Number : 29
Age : 65 Gender : Male
Photo Available

374 NKG1323922
Name : Asha Avdhut Raut
Husband's Name: Avdhut Raut
House Number : 29
Age : 57 Gender : Female
Photo Available

375 NKG1309202
Name : Rukhma Ganpat Khadse
Husband's Name: Ganpat Khadse
House Number : 30
Age : 77 Gender : Female
Photo Available

376 LMB0725481
Name : Niranjan Champat Khadse
Father's Name: Champat Khadse
House Number : 30
Age : 65 Gender : Male
Photo Available

377 LMB0713578
Name : Sunita Niranjan Khadse
Husband's Name: Niranjan Khadse
House Number : 30
Age : 60 Gender : Female
Photo Available

378 NKG5100847
Name : Maya Ganpat Khadse
Father's Name: Ganpat Khadse
House Number : 30
Age : 44 Gender : Female
Photo Available

379 NKG9727074
Name : Haridas Dularam Gavai
Father's Name: Dularam Gavai
House Number : 32
Age : 83 Gender : Male
Photo Available

380 NKG9727082
Name : Shevanta Haridas Gavai
Husband's Name: Haridas Gavai
House Number : 32
Age : 76 Gender : Female
Photo Available

381 NKG9727090
Name : Rajendra Haridas Gavai
Father's Name: Haridas Gavai
House Number : 32
Age : 50 Gender : Male
Photo Available

382 NKG1311984
Name : Madhuri Rajendra Gavai
Husband's Name: Rajendra Gavai
House Number : 32
Age : 46 Gender : Female
Photo Available

383 NKG1265560
Name : Gajanan Haridas Gavai
Father's Name: Haridas Gavai
House Number : 32
Age : 43 Gender : Male
Photo Available

384 NKG9727108
Name : Kamla Haridas Khadse
Husband's Name: Haridas Khadse
House Number : 33
Age : 74 Gender : Female
Photo Available

385 NKG9727116
Name : Dynaneshvar Haridas Khadse
Father's Name: Haridas Khadse
House Number : 33
Age : 54 Gender : Male
Photo Available

386 LMB0710921
Name : Ramesh Sadashiv Khadse
Father's Name: Sadashiv Khadse
House Number : 34
Age : 54 Gender : Male
Photo Available

387 NKG9727124
Name : Kalpana Ramesh Khadse
Husband's Name: Ramesh Khadse
House Number : 34
Age : 51 Gender : Female
Photo Available

388 NKG1276732
Name : Suresh Sadashiv Khadse
Father's Name: Sadashiv Khadse
House Number : 35
Age : 63 Gender : Male
Photo Available

389 NKG9727132
Name : Sushila Suresh Khadse
Husband's Name: Suresh Khadse
House Number : 35
Age : 53 Gender : Female
Photo Available

390 LMB0712232
Name : Manohar Gundaram Badde
Father's Name: Gundaram Badde
House Number : 37
Age : 63 Gender : Male
Photo Available

391 NKG9727140
Name : Ranjana Manohar Badde
Husband's Name: Manohar Badde
House Number : 37
Age : 55 Gender : Female
Photo Available

392 NKG9727157
Name : Narayan Laxman Khadse
Father's Name: Laxman Khadse
House Number : 38
Age : 62 Gender : Male
Photo Available

393 NKG9727165
Name : Sunanda Narayan Khadse
Husband's Name: Narayan Khadse
House Number : 38
Age : 56 Gender : Female
Photo Available

394 LMB0714352
Name : Yudhishthir Pundlikrao Gulhane
Father's Name: Pundlik Gulhane
House Number : 40
Age : 63 Gender : Male
Photo Available

395 NKG9727173
Name : Dhananjay Pundalik Gulhane
Father's Name: Pundalik Gulhane
House Number : 40
Age : 57 Gender : Male
Photo Available

396 NKG9727181
Name : Shalini Yudhishthir Gulhane
Husband's Name: Yudhishthir Gulhane
House Number : 40
Age : 63 Gender : Female
Photo Available

397 LMB0714055
Name : Sangeeta Dhananjay Gulhane
Husband's Name: Dhananjay Gulhane
House Number : 40
Age : 48 Gender : Female
Photo Available

398 LMB0714121
Name : Sushila Narayan Gulhane
Husband's Name: Narayan Gulhane
House Number : 41
Age : 91 Gender : Female
Photo Available

399 NKG9727199
Name : Suresh Narayan Gulhane
Father's Name: Narayan Gulhane
House Number : 41
Age : 58 Gender : Male
Photo Available

400 LMB0710087
Name : Ramesh Narayan Gulhane
Father's Name: Narayan Gulhane
House Number : 41
Age : 59 Gender : Male
Photo Available

401 LMB0713016
Name : Shalini Suresh Gulhane
Husband's Name: Suresh Gulhane
House Number : 41
Age : 51 Gender : Female
Photo Available

402 LMB0714626
Name : Sunanda Ashok Sonone
Husband's Name: Ashok Sonone
House Number : 42
Age : 55 Gender : Female
Photo Available

403 LMB0712265
Name : Sanjay Kisan Gulhane
Father's Name: Kisan Gulhane
House Number : 44
Age : 52 Gender : Male
Photo Available

404 LMB0726133
Name : Yogita Sanjay Gulhane
Husband's Name: Sanjay Gulhane
House Number : 44
Age : 44 Gender : Female
Photo Available

405 NKG9447863
Name : Akshay Dnyaneshwar Hole
Father's Name: Dnyaneshwar Hole
House Number : 47
Age : 29 Gender : Male
Photo Available

406 NKG9447897
Name : Pratik Dnyaneshwar Hole
Father's Name: Dnyaneshwar Hole
House Number : 47
Age : 27 Gender : Male
Photo Available

407 NKG9727207
Name : Panchafula Himmat Patre
Husband's Name: Himmat Patre
House Number : 47
Age : 51 Gender : Female
Photo Available

408 NKG9727215
Name : Dinkar Ganpat Gulhane
Father's Name: Ganpat Gulhane
House Number : 47a
Age : 63 Gender : Male
Photo Available

409 NKG9727231
Name : Anita Dinkar Gulhane
Husband's Name: Dinkar Gulhane
House Number : 47a
Age : 58 Gender : Female
Photo Available

410 LMB0712174
Name : Dada Rao Maroti Padolkar
Father's Name: Maroti Padolkar
House Number : 49
Age : 82 Gender : Male
Photo Available

411 LMB0709824
Name : Subhash Dada Rao Padolkar
Father's Name: Dada Rao Padolkar
House Number : 49
Age : 48 Gender : Male
Photo Available

412 LMB0710749
Name : Madhuri Subhash Padolkar
Husband's Name: Subhash Padolkar
House Number : 49
Age : 47 Gender : Female
Photo Available

413 NKG4314753
Name : Shunkhal Shrikrushnrao Hole
Father's Name: Shrikrushna Pralhadrao Hole
House Number : 50
Age : 23 Gender : Male
Photo Available

414 NKG9727249
Name : Durga Suresh Khodke
Husband's Name: Suresh Khodke
House Number : 50
Age : 52 Gender : Female
Photo Available

415 LMB0725630
Name : Ramesh Devrao Khodke
Father's Name: Devrao Khodke
House Number : 50
Age : 50 Gender : Male
Photo Available

416 LMB0710509
Name : Lalita Ramesh Khodke
Husband's Name: Ramesh Khodke
House Number : 50
Age : 43 Gender : Female
Photo Available

417 NKG9727256
Name : Anand Pandunrang Gulhane
Father's Name: Pandunrang Gulhane
House Number : 51
Age : 76 Gender : Male
Photo Available

418 NKG6111017
Name : Shobha Anand Gulhane
Husband's Name: Anand Gulhane
House Number : 51
Age : 66 Gender : Female
Photo Available

419 NKG1323690
Name : Nitin Anand Gulhane
Father's Name: Anand Gulhane
House Number : 51
Age : 48 Gender : Male
Photo Available

420 LMB0725960
Name : Atul Anandrao Gulhane
Father's Name: Anandrao Gulhane
House Number : 51
Age : 46 Gender : Male
Photo Available

421 LMB0710400
Name : Sameer Anand Gulhane
Father's Name: Anand Gulhane
House Number : 51
Age : 42 Gender : Male
Photo Available

422 LMB0713420
Name : Subhash Pandurang Gulhane
Father's Name: Pandurang Gulhane
House Number : 52
Age : 66 Gender : Male
Photo Available

423 LMB0725531
Name : Kunda Rajendra Kale
Husband's Name: Santosh Kale
House Number : 53
Age : 45 Gender : Female
Photo Available

424 LMB0729715
Name : Ranjana Purushottam Aggrawal
Husband's Name: Purushottam Aggrawal
House Number : 53
Age : 55 Gender : Female
Photo Available

425 LMB0725523
Name : Meera Ram Krishna Kale
Husband's Name: Ram Krishna Kale
House Number : 53
Age : 78 Gender : Female
Photo Available

426 LMB0712323
Name : Ravindra Ram Krishna Kale
Father's Name: Ram Krishna Kale
House Number : 53
Age : 48 Gender : Male
Photo Available

427 LMB0725929
Name : Rajendra Ram Krishna Kale
Father's Name: Ram Krishna Kale
House Number : 53
Age : 47 Gender : Male
Photo Available

428 NKG6060461
Name : Deepali Dhanshyam Kale
Father's Name: Dhanshyam Kale
House Number : 53
Age : 35 Gender : Female
Photo Available

429 LMB0710343
Name : Savalakhe Sagar Savalakhe
Father's Name: Ram Krishna Savalakhe
House Number : 53
Age : 40 Gender : Male
Photo Available

430 NKG9727306
Name : Dhananjay Vishram Kewat
Father's Name: Vishram Kewat
House Number : 54
Age : 48 Gender : Male
Photo Available

431 NKG9727314
Name : Vitthal Vishwanath Bhale
Father's Name: Vishwanath Bhale
House Number : 55
Age : 85 Gender : Male
Photo Available

432 NKG9727322
Name : Uma Vishnu Bhale
Husband's Name: Vishnu Bhale
House Number : 55
Age : 55 Gender : Female
Photo Available

433 LMB0709709
Name : Sudam Vitthal Bhale
Father's Name: Vitthal Bhale
House Number : 55
Age : 51 Gender : Male
Photo Available

434 LMB0710186
Name : Prahlad Vitthal Bhale
Father's Name: Vitthal Bhale
House Number : 55
Age : 49 Gender : Male
Photo Available

435 NKG9727330
Name : Kusum Sudam Bhale
Husband's Name: Sudam Bhale
House Number : 55
Age : 47 Gender : Female
Photo Available

436 NKG1268135
Name : Ruplal Darshan Amaravanshi
Father's Name: Darshan Amaravanshi
House Number : 55 A
Age : 62 Gender : Male
Photo Available

437 NKG1268143
Name : Muniyabai Ruplal Amaravanshi
Husband's Name: Ruplal Amaravanshi
House Number : 55 A
Age : 60 Gender : Female
Photo Available

438 LMB0714659
Name : Hanuman Ramajee Mahalagave
Father's Name: Ramajee Mahalagave
House Number : 56
Age : 53 Gender : Male
Photo Available

439 NKG1323781
Name : Gunavant Ramajee Mahalagave
Father's Name: Ramajee Mahalagave
House Number : 56
Age : 51 Gender : Male
Photo Available

440 NKG1323898
Name : Vitthal Ramaji Mahalgave
Father's Name: Ramaji Mahalgave
House Number : 56
Age : 49 Gender : Male
Photo Available

441 NKG1323641
Name : Rekha Hanuman Mahalagave
Husband's Name: Hanuman Mahalagave
House Number : 56
Age : 43 Gender : Female
Photo Available

442 NKG9727363
Name : Gangubai Narayan Thakare
Husband's Name: Narayan Thakare
House Number : 58
Age : 75 Gender : Female
Photo Available

443 LMB0726075
Name : Dynaneshvar Narayan Thakare
Father's Name: Narayan Thakare
House Number : 58
Age : 59 Gender : Male
Photo Available

444 NKG9727371
Name : Mangla Dynaneshvar Thakare
Husband's Name: Dynaneshvar Thakare
House Number : 58
Age : 54 Gender : Female
Photo Available

445 LMB0725820
Name : Ganesh Narayan Thakare
Father's Name: Narayan Thakare
House Number : 58
Age : 51 Gender : Male
Photo Available

446 LMB0713701
Name : Sudha Ganesh Thakare
Husband's Name: Ganesh Thakare
House Number : 58
Age : 46 Gender : Female
Photo Available

447 NKG9727389
Name : Namdev Vitthal Bhale
Father's Name: Vitthal Bhale
House Number : 60
Age : 59 Gender : Male
Photo Available

448 NKG9727397
Name : Nanda Namdev Bhale
Husband's Name: Namdev Bhale
House Number : 60
Age : 51 Gender : Female
Photo Available

449 LMB0711697
Name : Ratnkala Dinarav Bavane
Husband's Name: Dinarav Bavane
House Number : 63
Age : 54 Gender : Female
Photo Available

450 NKG1276740
Name : Rameshwar Dinarav Bavane
Father's Name: Dinarav Bavane
House Number : 63
Age : 39 Gender : Male
Photo Available

451 NKG1276716
Name : Atul Dinarav Bavane
Father's Name: Dinarav Bavane
House Number : 63
Age : 38 Gender : Male
Photo Available

452 NKG6111033
Name : Vandana Sanjay Bavane
Husband's Name: Sanjay Bavane
House Number : 63
Age : 38 Gender : Female
Photo Available

453 LMB0711986
Name : Ghanshyam Mahadev Meshram
Father's Name: Mahadev Meshram
House Number : 64
Age : 48 Gender : Male
Photo Available

454 LMB0711119
Name : Sunanda Ghanshyam Meshram
Husband's Name: Ghanshyam Meshram
House Number : 64
Age : 46 Gender : Female
Photo Available

455 NKG6111041
Name : Usha Padmakar Gulhane
Husband's Name: Padmakar Gulhane
House Number : 65
Age : 61 Gender : Female
Photo Available

456 LMB0711226
Name : Shalini Narendra Gulhane
Husband's Name: Narendra Gulhane
House Number : 65
Age : 49 Gender : Female
Photo Available

457 NKG9727421
Name : Shravan Bijaji Meshram
Father's Name: Bijaji Meshram
House Number : 67
Age : 79 Gender : Male
Photo Available

458 NKG9727454
Name : Shivdas Shravan Meshram
Father's Name: Shravan Meshram
House Number : 67
Age : 50 Gender : Male
Photo Available

459 LMB0729913
Name : Pushpa Shivdas Meshram
Husband's Name: Shivdas Meshram
House Number : 67
Age : 45 Gender : Female
Photo Available

460 NKG9727462
Name : Prabha Sukhdev Gulhane
Husband's Name: Sukhdev Gulhane
House Number : 68
Age : 52 Gender : Female
Photo Available

461 NKG9727470
Name : Rajendra Vasant Valathare
Father's Name: Vasant Valadhare
House Number : 69
Age : 51 Gender : Male
Photo Available

462 LMB0711176
Name : Pushpa Rajendra Valathare
Husband's Name: Rajendra Valathare
House Number : 69
Age : 49 Gender : Female
Photo Available

463 NKG1289966
Name : Kanta Uttam Khadse
Husband's Name: Uttam Khadse
House Number : 70
Age : 72 Gender : Female
Photo Available

464 NKG1289974
Name : Sunil Uttam Khadse
Father's Name: Uttam Khadse
House Number : 71
Age : 49 Gender : Male
Photo Available

465 NKG9727488
Name : Dynaneshvar Krishna Rao Shirabhate
Father's Name: Krishna Rao Shirabhate
House Number : 72
Age : 72 Gender : Male
Photo Available

466 NKG9727496
Name : Manda Dynaneshvar Shirabhate
Husband's Name: Dynaneshvar Shirabhate
House Number : 72
Age : 61 Gender : Female
Photo Available

467 LMB0711440
Name : Kusum Prahlad Kapale
Husband's Name: Prahlad Kapale
House Number : 73
Age : 67 Gender : Female
Photo Available

468 NKG9727504
Name : Ravindra Pralhadrao Kaple
Father's Name: Pralhadrao Kaple
House Number : 73
Age : 49 Gender : Male
Photo Available

469 LMB0709659
Name : Amol Prahlad Kapale
Father's Name: Prahlad Kapale
House Number : 73
Age : 43 Gender : Male
Photo Available

470 NKG5100862
Name : Dipika Ravindra Kaple
Husband's Name: Ravindra Pralhadrao Kaple
House Number : 73
Age : 38 Gender : Female
Photo Available

471 NKG9727538
Name : Sulochana Anant Savvalakhe
Husband's Name: Anant Savvalakhe
House Number : 75
Age : 71 Gender : Female
Photo Available

472 NKG9727546
Name : Ravindra Anant Savvalakhe
Father's Name: Anant Savvalakhe
House Number : 75
Age : 54 Gender : Male
Photo Available

473 NKG1323732
Name : Gajanan Anant Savvalakhe
Father's Name: Anant Savvalakhe
House Number : 75
Age : 51 Gender : Male
Photo Available

474 LMB0709634
Name : Mangesh Anantrao Sawalakhe
Father's Name: Anantrao Sawalakhe
House Number : 75
Age : 49 Gender : Male
Photo Available

475 NKG3721008
Name : Kalpana Ravindra Savvalakhe
Husband's Name: Ravindra Savvalakhe
House Number : 75
Age : 41 Gender : Female
Photo Available

476 NKG6060487
Name : Poonam Arun Savvalave
Father's Name: Arun Savvalave
House Number : 75
Age : 35 Gender : Female
Photo Available

477 NKG6060479
Name : Mohan Narendra Savvalave
Father's Name: Narendra Savvalave
House Number : 75
Age : 34 Gender : Male
Photo Available

478 LMB0713909
Name : Nitesh Rajendra Savalakhe
Father's Name: Rajendra Savalakhe
House Number : 75/a
Age : 41 Gender : Male
Photo Available

479 LMB0711317
Name : Rajendra Krishna Rao Savvalakhe
Father's Name: Krishna Rao Savvalakhe
House Number : 75a
Age : 68 Gender : Male
Photo Available

480 NKG0142484
Name : Rajni Rajendra Savvalakhe
Husband's Name: Rajendra Savvalakhe
House Number : 75a
Age : 61 Gender : Female
Photo Available

481 NKG6362826
Name : Vishal sawalakhe
Father's Name: Arunrao sawalakhe
House Number : 75b
Age : 30 Gender : Male
Photo Available

482 NKG9727561
Name : Arun Krishna Rao Savvalakhe
Father's Name: Krishna Rao Savvalakhe
House Number : 75b
Age : 74 Gender : Male
Photo Available

483 NKG1289867
Name : Shalini Arun Savvalakhe
Husband's Name: Arun Savvalakhe
House Number : 75b
Age : 67 Gender : Female
Photo Available

484 NKG1289891
Name : Narendra Krishna Rao Savvalakhe
Father's Name: Krishna Rao Savvalakhe
House Number : 75k
Age : 67 Gender : Male
Photo Available

485 NKG9727553
Name : Premila Narendra Savvalakhe
Husband's Name: Narendra Savvalakhe
House Number : 75k
Age : 62 Gender : Female
Photo Available

486 NKG6719736
Name : Suraj Niranjan Khadase
Father's Name: Niranjan Khadase
House Number : 76
Age : 30 Gender : Male
Photo Available

487 LMB0730176
Name : Pranita Prashant Savalakhe
Husband's Name: Prashant Savalakhe
House Number : 76
Age : 41 Gender : Female
Photo Available

488 NKG9727579
Name : Sudhir Krishna Rao Savvalakhe
Father's Name: Krishna Rao Savvalakhe
House Number : 76
Age : 61 Gender : Male
Photo Available

489 NKG9727587
Name : Suvarna Sudhir Savvalakhe
Husband's Name: Sudhir Savvalakhe
House Number : 76
Age : 55 Gender : Female
Photo Available

490 NKG6060495
Name : Sarang Sudhirarav Savvalave
Father's Name: Sudhirarav Savvalave
House Number : 76
Age : 34 Gender : Male
Photo Available

491 NKG3721024
Name : Ruchita Pradeep Savvalakhe
Father's Name: Pradeep Savvalakhe
House Number : 76 A
Age : 39 Gender : Female
Photo Available

492 LMB0729798
Name : Pradeep Manohar Savalakhe
Father's Name: Manohar Savalakhe
House Number : 76a
Age : 45 Gender : Male
Photo Available

493 LMB0710640
Name : Manohar Krishna Rao Savvalakhe
Father's Name: Krishna Rao Savvalakhe
House Number : 76a
Age : 75 Gender : Male
Photo Available

494 LMB0709717
Name : Prashant Manohar Savvalakhe
Father's Name: Manohar Savvalakhe
House Number : 76a
Age : 50 Gender : Male
Photo Available

495 NKG1268218
Name : Praffula Prabhakar Gulhane
Father's Name: Prabhakar Gulhane
House Number : 77
Age : 50 Gender : Male
Photo Available

496 NKG9727603
Name : Vaishali Satish Savvalakhan
Husband's Name: Satish Savvalakhan
House Number : 77
Age : 62 Gender : Female
Photo Available

497 NKG1276682
Name : Manish Madhukar Savvalakhe
Father's Name: Madhukar Savvalakhe
House Number : 77
Age : 55 Gender : Male
Photo Available

498 LMB0730226
Name : Atul Prabhakar Savvalakhe
Father's Name: Prabhakar Savvalakhe
House Number : 77
Age : 49 Gender : Male
Photo Available

499 NKG6060503
Name : Roshani Vaishali Savvalakhe
Mother's Name: Vaishali Savvalakhe
House Number : 77
Age : 39 Gender : Female
Photo Available

500 NKG6060511
Name : Chetna Satish Savvalave
Father's Name: Satish Savvalave
House Number : 77
Age : 37 Gender : Female
Photo Available

501 LMB0725986
Name : Prabhakar Ramchandra Sabalakhe
Father's Name: Ramchandra Sabalakhe
House Number : 77 A
Age : 81 Gender : Male
Photo Available

502 NKG1276674
Name : Ramesh Ramchandra Savvalakhe
Father's Name: Ramchandra Savvalakhe
House Number : 77 A
Age : 72 Gender : Male
Photo Available

503 NKG1276666
Name : Neeta Ramesh Savvalakhe
Husband's Name: Ramesh Savvalakhe
House Number : 77 A
Age : 67 Gender : Female
Photo Available

504 NKG1276658
Name : Amit Rameshrao Savvalakhe
Father's Name: Rameshrao Savvalakhe
House Number : 77 A
Age : 46 Gender : Male
Photo Available

505 NKG1276708
Name : Manisha Manish Savvalakhe
Husband's Name: Manish Savvalakhe
House Number : 77 A
Age : 44 Gender : Female
Photo Available

506 NKG1314525
Name : GAURAV SUDHAKARRAO SAWALAKHE
Father's Name: Sudhakar Savvalakhe
House Number : 77 A
Age : 37 Gender : Male
Photo Available

507 NKG1276583
Name : Abhijeet Dilip Savvalakhe
Father's Name: Dilip Savvalakhe
House Number : 77 A
Age : 40 Gender : Male
Photo Available

508 NKG1276609
Name : Vaibhav Chandrakant Savvalakhe
Father's Name: Chandrakant Savvalakhe
House Number : 77 A
Age : 40 Gender : Male
Photo Available

509 NKG1314533
Name : Yogita Sudhakar Savalakhe
Father's Name: Sudhakar Savalakhe
House Number : 77a
Age : 46 Gender : Female
Photo Available

510 NKG1312503
Name : Sanjay Yashwantrao Sawalakhe
Father's Name: Yashwantrao Sawalakhe
House Number : 77a
Age : 64 Gender : Male
Photo Available

511 NKG1312529
Name : Ranjana Sanjay Sawalakhe
Husband's Name: Sanjay Yashwantrao Sawalakhe
House Number : 77a
Age : 55 Gender : Female
Photo Available

512 NKG1314517
Name : Sunita Sudhakar Savvalakhe
Husband's Name: Sudhakar Savvalakhe
House Number : 77a
Age : 72 Gender : Female
Photo Available

513 NKG1276591
Name : Vandana Chandrakant Savvalakhe
Husband's Name: Chandrakant Savvalakhe
House Number : 77a
Age : 66 Gender : Female
Photo Available

514 LMB0729806
Name : Dilip Ramchandra Savvalakhe
Father's Name: Ramchandra Savvalakhe
House Number : 77a
Age : 66 Gender : Male
Photo Available

515 NKG1276617
Name : Sandhya Dilip Savvalakhe
Husband's Name: Dilip Savvalakhe
House Number : 77a
Age : 56 Gender : Female
Photo Available

516 NKG9667890
Name : Premila Mohan Bijave
Husband's Name: Mohan Bijave
House Number : 78
Age : 65 Gender : Female
Photo Available

517 LMB0729616
Name : Sarang Mohan Bijave
Father's Name: Mohan Bijave
House Number : 78
Age : 43 Gender : Male
Photo Available

518 LMB0712315
Name : Vimal Ambadas Chandekar
Husband's Name: Ambadas Chandekar
House Number : 79
Age : 73 Gender : Female
Photo Available

519 NKG9727611
Name : Suman Shankar Waghmare
Husband's Name: Shankar Waghmare
House Number : 80
Age : 81 Gender : Female
Photo Available

520 LMB0709667
Name : Sopan Kisan Shirabhate
Father's Name: Kisan Shirabhate
House Number : 81
Age : 67 Gender : Male
Photo Available

521 LMB0726109
Name : Mangla Sopan Shirabhate
Husband's Name: Sopan Shirabhate
House Number : 81
Age : 61 Gender : Female
Photo Available

522 NKG3721065
Name : Mukunda Sopan Shirabhate
Father's Name: Sopan Shirabhate
House Number : 81
Age : 34 Gender : Male
Photo Available

523 NKG9727645
Name : Pramod Narayan Bijave
Father's Name: Narayan Bijave
House Number : 82
Age : 60 Gender : Male
Photo Available

524 NKG9727652
Name : Neelima Pramod. Bijave
Husband's Name: Pramod. Bijave
House Number : 82
Age : 55 Gender : Female
Photo Available

525 NKG9727637
Name : DEEPAK NARAYAN BIJWE
Father's Name: Narayan Bijave
House Number : WARD NO 1
Age : 62 Gender : Male
Photo Available

526 NKG9727660
Name : JYOTI DIPAK BIJAVE
Husband's Name: Deepak Bijave
House Number : WARD NO 1
Age : 55 Gender : Female
Photo Available

527 NKG0142652
Name : Jaytunbi She Musa
Husband's Name: She Musa
House Number : 84
Age : 91 Gender : Female
Photo Available

528 NKG0142638
Name : She Ishaq She Musa
Father's Name: She Musa
House Number : 84
Age : 66 Gender : Male
Photo Available

529 NKG0142662
Name : Kisan Vithobaji Shirsat
Father's Name: Vithobaji Shirsat
House Number : 85
Age : 91 Gender : Male
Photo Available

530 NKG9727686
Name : Chandrashekhar Kisanrao Sirsath
Father's Name: Kisanrao Sirsath
House Number : 85
Age : 60 Gender : Male
Photo Available

531 LMB0712687
Name : Vandana Chandrashekhar Shirsath
Husband's Name: Chandrashekhar Shirsath
House Number : 85
Age : 48 Gender : Female
Photo Available

532 LMB0713180
Name : Vinod Sheshrao Bijave
Father's Name: Sheshrao Bijave
House Number : 86
Age : 74 Gender : Male
Photo Available

533 NKG9727694
Name : Pramodini Vinod Bijave
Husband's Name: Vinod Bijave
House Number : 86
Age : 66 Gender : Female
Photo Available

534 LMB0714139
Name : Rajesh Manoharrao Bijwe
Father's Name: Manoharrao Bijwe
House Number : 88
Age : 55 Gender : Male
Photo Available

535 LMB0714162
Name : Vaishali Rajesh Bijwe
Husband's Name: Rajesh Manoharrao Bijwe
House Number : 88
Age : 42 Gender : Female
Photo Available

536 NKG9727728
Name : Sushila Manohar Bijave
Husband's Name: Manohar Bijave
House Number : 88
Age : 77 Gender : Female
Photo Available

537 NKG3539251
Name : Avinash Manohar Bijave
Father's Name: Manohar Bijave
House Number : 88
Age : 61 Gender : Male
Photo Available

538 NKG3539269
Name : Archana Avinash Bijave
Husband's Name: Avinash Bijave
House Number : 88
Age : 52 Gender : Female
Photo Available

539 NKG9727736
Name : Umesh Manohar Bijave
Father's Name: Manohar Bijave
House Number : 88
Age : 52 Gender : Male
Photo Available

540 LMB0725903
Name : Nilesh Manohar Bijave
Father's Name: Manohar Bijave
House Number : 88
Age : 50 Gender : Male
Photo Available

541 NKG3539277
Name : ASHWINI UMESH BIJWE
Husband's Name: Umesh Bijave
House Number : 88
Age : 42 Gender : Female
Photo Available

542 NKG6719637
Name : Sneha Avinashrao Bijave
Father's Name: Avinashrao Bijave
House Number : 88
Age : 30 Gender : Female
Photo Available

543 NKG1323989
Name : Yogita Jamuwant Bijawe
Husband's Name: Jamuwant Bijawe
House Number : 88
Age : 50 Gender : Female
Photo Available

544 NKG9447483
Name : Jaykumar Jamuwant Bijwe
Father's Name: Jamuwant Bijwe
House Number : 88
Age : 27 Gender : Male
Photo Available

545 NKG9575440
Name : VIJAY SUDHAKAR KHODAKE
Father's Name: SUDHAKAR KHODAKE
House Number : 89
Age : 35 Gender : Male
Photo Available

546 NKG9727744
Name : Sudhakar Shravan Khodke
Father's Name: Shravan Khodke
House Number : 89
Age : 63 Gender : Male
Photo Available

547 NKG9727751
Name : Madhukar Shravan Khodke
Father's Name: Shravan Khodke
House Number : 89
Age : 56 Gender : Male
Photo Available

548 NKG9727769
Name : Manakarna Sudhakar Khodke
Husband's Name: Sudhakar Khodke
House Number : 89
Age : 55 Gender : Female
Photo Available

549 LMB0713248
Name : Sharda Madhukar Khodke
Husband's Name: Madhukar Khodke
House Number : 89
Age : 46 Gender : Female
Photo Available

550 NKG9727785
Name : Ansuyya Tulshiram Khodke
Husband's Name: Tulshiram Khodke
House Number : 89b
Age : 89 Gender : Female
Photo Available

551 NKG9727793
Name : Babarao Tulshiram Khodke
Father's Name: Tulshiram Khodke
House Number : 89b
Age : 64 Gender : Male
Photo Available

552 NKG9727801
Name : Lata Babarao Khodke
Husband's Name: Babarao Khodke
House Number : 89b
Age : 57 Gender : Female
Photo Available

553 NKG9727819
Name : Dada Rao Tulshiram Khodke
Father's Name: Tulshiram Khodke
House Number : 89b
Age : 51 Gender : Male
Photo Available

554 NKG6111074
Name : Indira Dada Rao Khodke
Husband's Name: Dada Rao Khodke
House Number : 89b
Age : 49 Gender : Female
Photo Available

555 NKG6222848
Name : Gajanan Narayan Dharpavar
Father's Name: Narayan Dharpavar
House Number : 91
Age : 47 Gender : Male
Photo Available

556 NKG1265537
Name : Jyoti Gajanan Dharpavar
Husband's Name: Gajanan Dharpavar
House Number : 91
Age : 44 Gender : Female
Photo Available

557 NKG1265545
Name : Gopal Narayan Dharpavar
Father's Name: Narayan Dharpavar
House Number : 91
Age : 39 Gender : Male
Photo Available

558 NKG9727827
Name : Dynaneshvar Tukaram Khodke
Father's Name: Tukaram Khodke
House Number : 92
Age : 71 Gender : Male
Photo Available

559 NKG9727835
Name : Sheela Dynaneshvar Khodke
Husband's Name: Dynaneshvar Khodke
House Number : 92
Age : 60 Gender : Female
Photo Available

560 LMB0712570
Name : Ram Krishna Tukaram Khodke
Father's Name: Tukaram Khodke
House Number : 92a
Age : 61 Gender : Male
Photo Available

561 NKG9727843
Name : Gajanan Laxman Gulhane
Father's Name: Laxman Gulhane
House Number : 92b
Age : 66 Gender : Male
Photo Available

562 NKG9727850
Name : Prabhavati Gajanan Gulhane
Husband's Name: Gajanan Gulhane
House Number : 92b
Age : 61 Gender : Female
Photo Available

563 NKG6060552
Name : Shobha Govidanrav Bhamudre
Father's Name: Govidanrav Bhamudre
House Number : 93
Age : 67 Gender : Female
Photo Available

564 NKG1324078
Name : Vasudev Ramchandra Bhamudre
Father's Name: Ramchandra Bhamudre
House Number : 94
Age : 65 Gender : Male
Photo Available

565 NKG0142935
Name : Usha Vasudev Bhamudre
Husband's Name: Vasudev Bhamudre
House Number : 94
Age : 56 Gender : Female
Photo Available

566 LMB0710384
Name : Namdev Ramchandra Bhamudre
Father's Name: Ramchandra Bhamudre
House Number : 94
Age : 42 Gender : Male
Photo Available

567 LMB0709774
Name : Keshav Sonbaji Bhamudre
Father's Name: Sonbaji Bhamudre
House Number : 95
Age : 61 Gender : Male
Photo Available

568 LMB0714014
Name : Narmada Prakash Surjuse
Husband's Name: Prakash Surjuse
House Number : 95
Age : 62 Gender : Female
Photo Available

569 NKG5100888
Name : Mohan Prakash Surjuse
Father's Name: Prakash Surjuse
House Number : 95
Age : 37 Gender : Male
Photo Available

570 NKG9727868
Name : Bharat Omkar Shirabhate
Father's Name: Omkar Shirabhate
House Number : 96
Age : 67 Gender : Male
Photo Available

571 NKG9727876
Name : Vanita Bharat Shirbhate
Husband's Name: Bharat Shirbhate
House Number : 96
Age : 57 Gender : Female
Photo Available

572 LMB0714253
Name : Jivan Omkar Shirabhate
Father's Name: Omkar Shirabhate
House Number : 96
Age : 54 Gender : Male
Photo Available

573 LMB0714261
Name : Maya Jivan Shirabhate
Husband's Name: Jivan Shirabhate
House Number : 96
Age : 46 Gender : Female
Photo Available

574 NKG9727884
Name : Dinkar Waman Deshmukh
Father's Name: Waman Deshmukh
House Number : 97
Age : 73 Gender : Male
Photo Available

575 NKG9727892
Name : Pratibha Dinkar Deshmukh
Husband's Name: Dinkar Deshmukh
House Number : 97
Age : 63 Gender : Female
Photo Available

576 LMB0714899
Name : Pankaj Sudhakar Deshmukh
Father's Name: Sudhakar Deshmukh
House Number : 97
Age : 48 Gender : Male
Photo Available

577 LMB0730028
Name : Bhavna Pankaj Deshmukh
Husband's Name: Pankaj Deshmukh
House Number : 97
Age : 43 Gender : Female
Photo Available

578 LMB0712307
Name : Ankush Dinkar Deshmukh
Father's Name: Dinkar Deshmukh
House Number : 97
Age : 41 Gender : Male
Photo Available

579 LMB0712000
Name : Nand Kumar Nemichand Kale
Father's Name: Nemichand Kale
House Number : 98
Age : 90 Gender : Male
Photo Available

580 NKG1268077
Name : Manda Nandkumar Kale
Husband's Name: Nandkumar Kale
House Number : 98
Age : 82 Gender : Female
Photo Available

581 NKG9727918
Name : Vandana Sanjay Kale
Husband's Name: Sanjay Kale
House Number : 98
Age : 63 Gender : Female
Photo Available

582 LMB0714246
Name : Raju Nand Kumar Kale
Father's Name: Nand Kumar Kale
House Number : 98
Age : 54 Gender : Male
Photo Available

583 NKG9447707
Name : Gaurav Ganeshrao Thakare
Father's Name: Ganeshrao Thakare
House Number : 98
Age : 26 Gender : Male
Photo Available

584 NKG0143024
Name : Narendra Neelkanth Deshmukh
Father's Name: Neelkanth Deshmukh
House Number : 99
Age : 76 Gender : Male
Photo Available

585 NKG0143032
Name : Manda Narendra Deshmukh
Husband's Name: Narendra Deshmukh
House Number : 99
Age : 71 Gender : Female
Photo Available

586 LMB0711358
Name : Chandrakant Rambhau Deshmukh
Father's Name: Rambhau Deshmukh
House Number : 99
Age : 66 Gender : Male
Photo Available

587 LMB0714808
Name : Sindhu Chandrakant Deshmukh
Husband's Name: Chandrakant Deshmukh
House Number : 99
Age : 61 Gender : Female
Photo Available

588 NKG9727926
Name : Chiranjivlal Laxman Jaiswal
Father's Name: Laxman Jaiswal
House Number : 100
Age : 80 Gender : Male
Photo Available

589 LMB0714915
Name : Geeta Chiranjivlal Jaiswal
Husband's Name: Chiranjivlal Jaiswal
House Number : 100
Age : 71 Gender : Female
Photo Available

590 NKG9727934
Name : Pratibha Chiranjivlal Jaiswal
Husband's Name: Chiranjivlal Jaiswal
House Number : 100
Age : 61 Gender : Female
Photo Available

591 NKG0143066
Name : Ajay Rangarao Deshmukh
Father's Name: Rangarao Deshmukh
House Number : 101
Age : 62 Gender : Male
Photo Available

592 LMB0714782
Name : Kiran Ajay Deshmukh
Husband's Name: Ajay Deshmukh
House Number : 101
Age : 51 Gender : Female
Photo Available

593 NKG1289909
Name : Dilip Rangarao Deshmukh
Father's Name: Rangarao Deshmukh
House Number : 101
Age : 49 Gender : Male
Photo Available

594 NKG0143076
Name : Sachin Rangarao Deshmukh
Father's Name: Rangarao Deshmukh
House Number : 101
Age : 47 Gender : Male
Photo Available

595 LMB0714790
Name : Bharti Dilip Deshmukh
Husband's Name: Dilip Deshmukh
House Number : 101
Age : 42 Gender : Female
Photo Available

596 NKG1265586
Name : Shrikrishna Vithoba Tungale
Father's Name: Vithoba Tungale
House Number : 102
Age : 83 Gender : Male
Photo Available

597 NKG1265578
Name : Ratnaprabha Shrikrishna Tungale
Husband's Name: Shrikrishna Tungale
House Number : 102
Age : 69 Gender : Female
Photo Available

598 NKG0143086
Name : Vinayak Shrikrishna Tungale
Father's Name: Shrikrishna Tungale
House Number : 102
Age : 47 Gender : Male
Photo Available

599 NKG0143096
Name : Moreshwar Shrikrishna Tungale
Father's Name: Shrikrishna Tungale
House Number : 102
Age : 45 Gender : Male
Photo Available

600 LMB0714303
Name : Lata Vinayak Tungale
Husband's Name: Vinayak Tungale
House Number : 102
Age : 43 Gender : Female
Photo Available

601 LMB0729954
Name : Haridas Shrikrishna Tungale
Father's Name: Shrikrishna Tungale
House Number : 102
Age : 43 Gender : Male
Photo Available

602 LMB0714311
Name : Vaishali Morivar Tungale
Husband's Name: Morivar Tungale
House Number : 102
Age : 40 Gender : Female
Photo Available

603 NKG9575432
Name : GAURAV SONONE
Mother's Name: SUNANDA SONONE
House Number : 103
Age : 26 Gender : Male
Photo Available

604 NKG1323757
Name : Saraswati Janardhan Tungale
Husband's Name: Janardhan Tungale
House Number : 103
Age : 85 Gender : Female
Photo Available

605 NKG9727942
Name : Dynaneshvar Janardhan Tungale
Father's Name: Janardhan Tungale
House Number : 103
Age : 55 Gender : Male
Photo Available

606 LMB0725549
Name : Mohan Janardhan Tungale
Father's Name: Janardhan Tungale
House Number : 103
Age : 51 Gender : Male
Photo Available

607 NKG3637972
Name : Padmakar Bhagwan Hole
Father's Name: Bhagwan Hole
House Number : 103a
Age : 58 Gender : Male
Photo Available

608 NKG1289883
Name : Ramesh Vitthal Shirabhate
Father's Name: Vitthal Shirabhate
House Number : 104
Age : 62 Gender : Male
Photo Available

609 NKG1323765
Name : Chhaya Vijay Shirabhate
Husband's Name: Vijay Shirabhate
House Number : 104
Age : 56 Gender : Female
Photo Available

610 NKG1309210
Name : Pushpa Ramesh Shirabhate
Husband's Name: Ramesh Shirabhate
House Number : 104
Age : 52 Gender : Female
Photo Available

611 LMB0714931
Name : Narayan Bhagavatarav Hole
Father's Name: Bhagavatarav Hole
House Number : 105
Age : 70 Gender : Male
Photo Available

612 LMB0714972
Name : Usha Manohar Hole
Husband's Name: Manohar Hole
House Number : 105
Age : 64 Gender : Female
Photo Available

613 LMB0714774
Name : Pankaj Narayanrao Hole
Father's Name: Narayanrao Hole
House Number : 105
Age : 44 Gender : Male
Photo Available

614 NKG6060560
Name : Bhagyashree Pankaj Hole
Father's Name: Pankaj Hole
House Number : 105
Age : 35 Gender : Female
Photo Available

615 NKG9727967
Name : Dynaneshvar Pundalik Hole
Father's Name: Pundalik Hole
House Number : 105a
Age : 56 Gender : Male
Photo Available

616 LMB0711184
Name : Sumitra Dynaneshvar Hole
Husband's Name: Dynaneshvar Hole
House Number : 105a
Age : 50 Gender : Female
Photo Available

617 LMB0711127
Name : Harihar Pundlik Hole
Father's Name: Pundlik Hole
House Number : 105a
Age : 46 Gender : Male
Photo Available

618 LMB0711333
Name : Yogita Harihar Hole
Husband's Name: Harihar Hole
House Number : 105a
Age : 47 Gender : Female
Photo Available

619 NKG9727975
Name : Asha Prahlad Hole
Husband's Name: Prahlad Hole
House Number : 106
Age : 68 Gender : Female
Photo Available

620 NKG0143206
Name : Neeta Shriramji Hole
Husband's Name: Shriramji Hole
House Number : 106
Age : 48 Gender : Female
Photo Available

621 NKG0143195
Name : Shrikrishna Prahlad Hole
Father's Name: Prahlad Hole
House Number : 106
Age : 47 Gender : Male
Photo Available

622 NKG3637998
Name : Roopali Shrikrishna Hole
Husband's Name: Shrikrishna Hole
House Number : 106
Age : 44 Gender : Female
Photo Available

623 NKG9727991
Name : Parvati Uttam Madavi
Husband's Name: Uttam Madavi
House Number : 107
Age : 82 Gender : Female
Photo Available

624 NKG9728007
Name : Shankar Uttam Madavi
Father's Name: Uttam Madavi
House Number : 107
Age : 54 Gender : Male
Photo Available

625 NKG1289933
Name : Harsha Shankarrao Madavi Madavi
Husband's Name: Shankar Madavi
House Number : 107
Age : 42 Gender : Female
Photo Available

626 NKG9732538
Name : Ramesh Ganpat Yunate
Father's Name: Ganpat Yunate
House Number : 108
Age : 58 Gender : Male
Photo Available

627 LMB0713230
Name : Kanta Ramesh Yunate
Husband's Name: Ramesh Yunate
House Number : 108
Age : 48 Gender : Female
Photo Available

628 LMB0726125
Name : Rajesh Bankatlal Jaiswal
Father's Name: Bankatlal Jaiswal
House Number : 109
Age : 57 Gender : Male
Photo Available

629 LMB0713404
Name : Kiran Rajesh Jaiswal
Husband's Name: Rajesh Jaiswal
House Number : 109
Age : 49 Gender : Female
Photo Available

630 LMB0712521
Name : Digambar Chintaman Sayam
Father's Name: Chintaman Sayam
House Number : 109
Age : 54 Gender : Male
Photo Available

631 LMB0712745
Name : Anita Digambar Sayam
Husband's Name: Digambar Sayam
House Number : 109
Age : 50 Gender : Female
Photo Available

632 NKG3721164
Name : Ram Krishna Ukandrao Chandanakar
Father's Name: Ukandrao Chandanakar
House Number : 109a
Age : 52 Gender : Male
Photo Available

633 NKG9732546
Name : Jeeja Harihar Chandanakar
Husband's Name: Harihar Chandanakar
House Number : 109b
Age : 62 Gender : Female
Photo Available

634 LMB0714477
Name : Rukhma Laxman Chandanakar
Husband's Name: Laxman Chandanakar
House Number : 109k
Age : 69 Gender : Female
Photo Available

635 NKG6111124
Name : Dynaneshvar Laxman Chandanakar
Father's Name: Laxman Chandanakar
House Number : 109k
Age : 51 Gender : Male
Photo Available

636 NKG9732561
Name : Bandu Marot Rao Yunate
Father's Name: Marot Rao Yunate
House Number : 110
Age : 47 Gender : Male
Photo Available

637 LMB0713354
Name : Ujwal Bandu Yunathe
Husband's Name: Bandu Yunathe
House Number : 110
Age : 40 Gender : Female
Photo Available

638 NKG3638004
Name : Uttam Maroti Bhure
Father's Name: Maroti Bhure
House Number : 112
Age : 77 Gender : Male
Photo Available

639 LMB0714212
Name : Sanjay Uttam Bhure
Father's Name: Uttam Bhure
House Number : 112
Age : 38 Gender : Male
Photo Available

640 NKG1323625
Name : Shriram Bapoorao Shidam
Father's Name: Bapoorao Shidam
House Number : 113
Age : 82 Gender : Male
Photo Available

641 NKG9732587
Name : Seeta Shriram Shidam
Husband's Name: Shriram Shidam
House Number : 113
Age : 59 Gender : Female
Photo Available

642 LMB0714519
Name : Satish Shriram Shidam
Father's Name: Shriram Shidam
House Number : 113
Age : 43 Gender : Male
Photo Available

643 LMB0714527
Name : Sachin Shriram Shidam
Father's Name: Shriram Shidam
House Number : 113
Age : 40 Gender : Male
Photo Available

644 LMB0710020
Name : Prabhakar Govinda Parateki
Father's Name: Govinda Parateki
House Number : 113a
Age : 61 Gender : Male
Photo Available

645 LMB0710988
Name : Alka Prabhakar Parateki
Husband's Name: Prabhakar Parateki
House Number : 113a
Age : 56 Gender : Female
Photo Available

646 LMB0710053
Name : Laxman Champat Salame
Father's Name: Champat Salame
House Number : 113k
Age : 60 Gender : Male
Photo Available

647 LMB0711028
Name : Vimal Laxman Salame
Husband's Name: Laxman Salame
House Number : 113k
Age : 54 Gender : Female
Photo Available

648 NKG9732595
Name : Namdev Anand Kubade
Father's Name: Anand Kubade
House Number : 114
Age : 69 Gender : Male
Photo Available

649 LMB0712588
Name : Nanda Namdev Kubade
Husband's Name: Namdev Kubade
House Number : 114
Age : 65 Gender : Female
Photo Available

650 NKG1276864
Name : Pandurang Anandrao Kubade
Father's Name: Anandrao Kubade
House Number : 114
Age : 57 Gender : Male
Photo Available

651 LMB0712653
Name : Ashish Namdev Kubade
Father's Name: Namdev Kubade
House Number : 114
Age : 38 Gender : Male
Photo Available

652 NKG6362784
Name : pinal yaknath kubade
Father's Name: yaknath kubade
House Number : 114
Age : 33 Gender : Male
Photo Available

653 NKG6362776
Name : jitendra yaknath kubade
Father's Name: yaknath kubade
House Number : 114
Age : 32 Gender : Male
Photo Available

654 LMB0713347
Name : Sunita Pandurang Kubde
Husband's Name: Pandurang Kubde
House Number : 114
Age : 48 Gender : Female
Photo Available

655 LMB0710855
Name : Sushila Eknath Kubade
Husband's Name: Eknath Kubade
House Number : 114a
Age : 56 Gender : Female
Photo Available

656 NKG1323823
Name : Prabha Bhaurao Yunate
Husband's Name: Bhaurao Yunate
House Number : 115
Age : 64 Gender : Female
Photo Available

657 LMB0712497
Name : Vilas Bhaurao Yunate
Father's Name: Bhaurao Yunate
House Number : 115
Age : 42 Gender : Male
Photo Available

658 NKG9445966
Name : Rushali Vilasrao Yunate
Husband's Name: Vilasrao
House Number : 115
Age : 35 Gender : Female
Photo Available

659 LMB0712273
Name : Sushant Bhaurao Yunathe
Father's Name: Bhaurao Yunathe
House Number : 115
Age : 38 Gender : Male
Photo Available

660 NKG1324011
Name : Jyoti Janrao Mondhe
Husband's Name: Janrao Mondhe
House Number : 116
Age : 52 Gender : Female
Photo Available

661 NKG1323815
Name : Hariram Tulshiram Varhekar
Father's Name: Tulshiram Varhekar
House Number : 116
Age : 66 Gender : Male
Photo Available

662 NKG9732611
Name : Milind Hariram Varhekar
Father's Name: Hariram Varhekar
House Number : 116
Age : 47 Gender : Male
Photo Available

663 NKG9732629
Name : Shankar Jago Kewat
Father's Name: Jago Kewat
House Number : 118
Age : 56 Gender : Male
Photo Available

664 NKG9732637
Name : Chanda Shankar Kewat
Husband's Name: Shankar Kewat
House Number : 118
Age : 52 Gender : Female
Photo Available

665 NKG9732645
Name : Sanjay Baliram Akhare
Father's Name: Baliram Akhare
House Number : 119
Age : 57 Gender : Male
Photo Available

666 LMB0710897
Name : Jyoti Sanjay Akhare
Husband's Name: Sanjay Akhare
House Number : 119
Age : 48 Gender : Female
Photo Available

667 NKG1289982
Name : Dhanraj Baliram Akhare
Father's Name: Baliram Akhare
House Number : 119a
Age : 47 Gender : Male
Photo Available

668 LMB0713107
Name : Ashok Manik Pande
Father's Name: Manik Pande
House Number : 121a
Age : 55 Gender : Male
Photo Available

669 LMB0712737
Name : Chhaya Ashok Pande
Husband's Name: Ashok Pande
House Number : 121a
Age : 48 Gender : Female
Photo Available

670 NKG9732652
Name : Prabhakar Krishna Rao Umap
Father's Name: Krishna Rao Umap
House Number : 122
Age : 66 Gender : Male
Photo Available

671 NKG9732660
Name : Vasudev Ambadas Dhobale
Father's Name: Ambadas Dhobale
House Number : 123
Age : 67 Gender : Male
Photo Available

672 NKG9732678
Name : Manda Vasudev Dhobale
Husband's Name: Vasudev Dhobale
House Number : 123
Age : 62 Gender : Female
Photo Available

673 LMB0711861
Name : Narayan Laxman Gulhane
Father's Name: Laxman Gulhane
House Number : 123a
Age : 70 Gender : Male
Photo Available

674 LMB0711689
Name : Usha Narayan Gulhane
Husband's Name: Narayan Gulhane
House Number : 123a
Age : 62 Gender : Female
Photo Available

675 LMB0713875
Name : Durga Deepak Ghaddinakar
Husband's Name: Deepak Ghaddinakar
House Number : 123b
Age : 44 Gender : Female
Photo Available

676 NKG6060578
Name : Santosh Bhaskarrao Ghadadinakar
Father's Name: Bhaskarrao Ghadadinakar
House Number : 125
Age : 36 Gender : Male
Photo Available

677 LMB0711168
Name : Alka Dilip Ghaddinakar
Husband's Name: Dilip Ghaddinakar
House Number : 125 A
Age : 43 Gender : Female
Photo Available

678 NKG1268200
Name : Vilas Bhaskar Ghaddinkar
Father's Name: Bhaskar Ghaddinkar
House Number : 125 K
Age : 40 Gender : Male
Photo Available

679 LMB0712752
Name : Dilip Dnyanoba Ghaddinakar
Father's Name: Dnyanoba Ghaddinakar
House Number : 125a
Age : 47 Gender : Male
Photo Available

680 LMB0712869
Name : Suman Domajee Ghaddinakar
Husband's Name: Domajee Ghaddinakar
House Number : 125b
Age : 84 Gender : Female
Photo Available

681 LMB0725713
Name : Deepak Domajee Ghaddinakar
Father's Name: Domajee Ghaddinakar
House Number : 125b
Age : 50 Gender : Male
Photo Available

682 NKG9732686
Name : Bhaskar Ukandrao Ghaddinakar
Father's Name: Ukandrao Ghaddinakar
House Number : 125k
Age : 79 Gender : Male
Photo Available

683 LMB0713545
Name : Shobha Bhaskar Ghaddinakar
Husband's Name: Bhaskar Ghaddinakar
House Number : 125k
Age : 67 Gender : Female
Photo Available

684 NKG9732702
Name : Nasrin Bano Saifudyin
Husband's Name: Saifudyin
House Number : 127
Age : 54 Gender : Female
Photo Available

685 NKG1268317
Name : SAIYED NIJAMODDIN SAIYED AJISODDIN
Father's Name: SAIYED AJISODDIN
House Number : 127
Age : 54 Gender : Male
Photo Available

686 NKG0143472
Name : SALEEMODDIN AZIZODDIN
Father's Name: AZIZODDIN
House Number : 127
Age : 52 Gender : Male
Photo Available

687 NKG9732710
Name : Kalimodyin Ajijodyin
Father's Name: Ajijodyin
House Number : 127
Age : 49 Gender : Male
Photo Available

688 NKG1323930
Name : SHAMIMBANU SAIYED NIJAMODDIN
Husband's Name: SAIYED NIJAMODDIN
House Number : 127
Age : 48 Gender : Female
Photo Available

689 NKG1265420
Name : Kalimohin Rizwanabi Syed
Husband's Name: Rizwanabi Syed
House Number : 127
Age : 43 Gender : Female
Photo Available

690 LMB0725663
Name : IRSHAD ABDUL SATTAR
Father's Name: ABDUL SATTAR
House Number : 128
Age : 49 Gender : Male
Photo Available

691 LMB0711580
Name : Kaisarbi Sattar
Father's Name: Sattar
House Number : 128
Age : 43 Gender : Female
Photo Available

692 NKG1268358
Name : AKHTAR BANO RAHIM KHA
Husband's Name: RAHIM KHA
House Number : 128b
Age : 52 Gender : Female
Photo Available

693 LMB0709766
Name : Ajimodyin Rafiodyin
Father's Name: Rafiodyin
House Number : 129
Age : 61 Gender : Male
Photo Available

694 LMB0725879
Name : Khairunnisa Ajimodyin
Husband's Name: Ajimodyin
House Number : 129
Age : 54 Gender : Female
Photo Available

695 LMB0711424
Name : Jasimuddin Rafiuddin Quazi
Father's Name: Rafiuddin Quazi
House Number : 129
Age : 80 Gender : Male
Photo Available

696 LMB0711416
Name : Jakiyabi Jasimuddin Quazi
Husband's Name: Jasimuddin Quazi
House Number : 129
Age : 57 Gender : Female
Photo Available

697 NKG6362818
Name : Mominuddin Jasimuddin Quazi
Father's Name: Jasimuddin Quazi
House Number : 129
Age : 35 Gender : Male
Photo Available

698 NKG9732728
Name : Meera Rambhau Lakhekar
Husband's Name: Rambhau Lakhekar
House Number : 130
Age : 84 Gender : Female
Photo Available

699 NKG3638020
Name : Pramod Rambhau Lakhekar
Father's Name: Rambhau Lakhekar
House Number : 130
Age : 49 Gender : Male
Photo Available

700 NKG9732736
Name : Baby Haribhau Mule
Husband's Name: Haribhau Mule
House Number : 131
Age : 61 Gender : Female
Photo Available

701 NKG3721644
Name : Ashwini Dilip Bhoge
Father's Name: Dilip Bhoge
House Number : 132
Age : 33 Gender : Female
Photo Available

702 LMB0725895
Name : Sham Rao Maroti Sonone
Father's Name: Maroti Sonone
House Number : 133
Age : 80 Gender : Male
Photo Available

703 NKG9732751
Name : Subhadra Sham Rao Sonone
Husband's Name: Sham Rao Sonone
House Number : 133
Age : 71 Gender : Female
Photo Available

704 LMB0725796
Name : Harihar Sham Rao Sonone
Father's Name: Sham Rao Sonone
House Number : 133
Age : 51 Gender : Male
Photo Available

705 NKG9732769
Name : Sudhakar Sham Rao Sonone
Father's Name: Sham Rao Sonone
House Number : 133
Age : 49 Gender : Male
Photo Available

706 NKG9606286
Name : Shweta Gulhane
Father's Name: Narendra Gulhane
House Number : 134
Age : 26 Gender : Female
Photo Available

707 NKG9732777
Name : Pradeep Bhaurav Kale
Father's Name: Bhaurav Kale
House Number : 134
Age : 66 Gender : Male
Photo Available

708 LMB0712638
Name : Jyoti Pradeep Kale
Husband's Name: Pradeep Kale
House Number : 134
Age : 55 Gender : Female
Photo Available

709 NKG6111140
Name : Raziyabi Sh Mazid
Husband's Name: Sh Mazid
House Number : 136
Age : 80 Gender : Female
Photo Available

710 NKG9732785
Name : Sh Mazid Sh Usman
Father's Name: Sh Usman
House Number : 136
Age : 74 Gender : Male
Photo Available

711 NKG1265461
Name : Sh Rasheed Sh Mazid
Father's Name: Se. Mazid
House Number : 136
Age : 46 Gender : Male
Photo Available

712 LMB0730069
Name : FIROZ KHA SAHEB KHA Pathan
Father's Name: SAHEB KHA Pathan
House Number : 136 A
Age : 48 Gender : Male
Photo Available

713 LMB0730119
Name : Shabana Parvin Pathan
Father's Name: Parvin Pathan
House Number : 136 A
Age : 45 Gender : Female
Photo Available

714 NKG3721263
Name : Akhilabano Sh Shakeel
Husband's Name: Sh Shakeel
House Number : 136a
Age : 44 Gender : Female
Photo Available

715 NKG1268267
Name : Qazi Alimodyin Qazi Shafi
Father's Name: Qazi Shafimodyin
House Number : 136b
Age : 66 Gender : Male
Photo Available

716 LMB0025916
Name : SHEKH ISMAIL SHEKH AMIR
Father's Name: SHEKH AMIR
House Number : 138
Age : 62 Gender : Male
Photo Available

717 NKG1268085
Name : JUBEDA BEGUM SHEKH ISMAIL
Husband's Name: SHEKH ISMAIL
House Number : 138
Age : 59 Gender : Female
Photo Available

718 NKG9732793
Name : Sh Shahid Sh Mazid
Father's Name: She Mazid
House Number : 138a
Age : 50 Gender : Male
Photo Available

719 NKG3539285
Name : Mohd Shafi Sh Haneef
Father's Name: Sh Haneef
House Number : 138b
Age : 52 Gender : Male
Photo Available

720 LMB0711903
Name : Qamarunnisa Mohd Shafi
Husband's Name: E Shafi
House Number : 138b
Age : 48 Gender : Female
Photo Available

721 NKG3721222
Name : Se Jaleel Sh Usman
Father's Name: Sh Usman
House Number : 140a
Age : 72 Gender : Male
Photo Available

722 NKG3501434
Name : Zulekhabi Sh Jaleel
Husband's Name: Sh Jaleel
House Number : 140a
Age : 69 Gender : Female
Photo Available

723 LMB0710574
Name : SHEIKH RAJIK
Father's Name: SHEKH JALIL
House Number : 140a
Age : 47 Gender : Male
Photo Available

724 NKG3638053
Name : Sh Sadeeq Sh Jaleel
Father's Name: Sh Jaleel
House Number : 140a
Age : 44 Gender : Male
Photo Available

725 LMB0711572
Name : MOHAMMAD ARIF SHEKH JALIL
Father's Name: SHEKH JALIL
House Number : 140a
Age : 44 Gender : Male
Photo Available

726 LMB0714089
Name : RIZWANA BI
Husband's Name: SHEIKH RAJIK
House Number : 140a
Age : 41 Gender : Female
Photo Available

727 LMB0725812
Name : Ramesh Bhaskar Khode
Father's Name: Bhaskar Khode
House Number : 141
Age : 50 Gender : Male
Photo Available

728 LMB0714881
Name : Alka Ramesh Khonde
Husband's Name: Ramesh Khonde
House Number : 141
Age : 49 Gender : Female
Photo Available

729 NKG3539301
Name : Mala Baban Khonde
Husband's Name: Baban Khonde
House Number : 142
Age : 62 Gender : Female
Photo Available

730 LMB0709790
Name : Ravindra Baban Khonde
Father's Name: Baban Khonde
House Number : 142
Age : 42 Gender : Male
Photo Available

731 NKG6880298
Name : Sachin Babanrao Khonde
Father's Name: Babanrao Khonde
House Number : 142
Age : 41 Gender : Male
Photo Available

732 NKG6880280
Name : Anita Ravindra Khonde
Husband's Name: Ravindra Khonde
House Number : 142
Age : 41 Gender : Female
Photo Available

733 NKG6880272
Name : Chaitali Sachin Khonde
Husband's Name: Sachin Khonde
House Number : 142
Age : 32 Gender : Female
Photo Available

734 LMB0711671
Name : Dhananjay Vitththal Rao Khode
Father's Name: Vitththal Rao Khode
House Number : 142a
Age : 54 Gender : Male
Photo Available

735 LMB0709972
Name : Aruna Dhananjay Khonde
Husband's Name: Dhananjay Khonde
House Number : 142a
Age : 50 Gender : Female
Photo Available

736 NKG0143628
Name : LIHAJODDIN RAHIMODDIN
Father's Name: Qazi Rahimodyin
House Number : 143
Age : 60 Gender : Male
Photo Available

737 LMB0711960
Name : SHABANA KHATOON LIHAJODDIN
Husband's Name: Lihajodyin
House Number : 143
Age : 50 Gender : Female
Photo Available

738 NKG3501442
Name : Shekhji She Ibrahim
Father's Name: She Ibrahim
House Number : 144
Age : 82 Gender : Male
Photo Available

739 NKG3501467
Name : MOHAMMAD RAFIK MOHAMMAD SHEKHJI
Father's Name: MOHAMMAD SHEKHJI
House Number : 144
Age : 53 Gender : Male
Photo Available

740 LMB0710913
Name : Alimunnisa Sh Rafiq
Husband's Name: Sh Rafiq
House Number : 144
Age : 50 Gender : Female
Photo Available

741 LMB0710699
Name : SHEKH SHAFI SHEKHAJI
Father's Name: SHEKHAJI
House Number : 144
Age : 50 Gender : Male
Photo Available

742 NKG6719850
Name : Aashiya Shafik Shekh
Husband's Name: Shafik Shekh
House Number : 144
Age : 40 Gender : Female
Photo Available

743 LMB0709998
Name : Aminabi She Chhotu
Husband's Name: She Chhotu
House Number : 145
Age : 70 Gender : Female
Photo Available

744 LMB0709899
Name : Se. Hamidabano Se. Chhotu Se. C
Father's Name: Se. Chhotu
House Number : 145
Age : 48 Gender : Female
Photo Available

745 LMB0714154
Name : Sh Rasul Sh Chhotu
Father's Name: Sh Chhotu
House Number : 145
Age : 46 Gender : Male
Photo Available

746 NKG9732827
Name : Usmanbeg Mirza Lalabeg
Father's Name: Mirza Lalabeg
House Number : 146
Age : 68 Gender : Male
Photo Available

747 NKG0143644
Name : JULEKHA BI BEG USMAN BEG
Husband's Name: USMAN BEG
House Number : 146
Age : 65 Gender : Female
Photo Available

748 NKG3638061
Name : AMAN BEG USMAN BEG
Father's Name: USMAN BEG
House Number : 146
Age : 48 Gender : Male
Photo Available

749 LMB0712794
Name : Samirabeg Usmanbeg
Father's Name: Usmanbeg
House Number : 146
Age : 42 Gender : Male
Photo Available

750 NKG6719801
Name : Aasma Parveen Beg
Husband's Name: Samir Beg
House Number : 146
Age : 36 Gender : Female
Photo Available

751 LMB0709675
Name : Jamirabeg Usmanbeg Se
Father's Name: Usmanbeg Se
House Number : 146
Age : 46 Gender : Male
Photo Available

752 LMB0711143
Name : Afsar Beg Usman Beg
Father's Name: Usman Beg Lal Beg
House Number : 146
Age : 44 Gender : Male
Photo Available

753 NKG9732835
Name : Suman Ramdas Wadkar
Husband's Name: Ramdas Wadkar
House Number : 147
Age : 72 Gender : Female
Photo Available

754 LMB0712919
Name : Manorama Devidas Wadkar
Husband's Name: Devidas Wadkar
House Number : 147
Age : 52 Gender : Female
Photo Available

755 NKG9732843
Name : Namdev Kisan Wadkar
Father's Name: Kisan Wadkar
House Number : 147a
Age : 66 Gender : Male
Photo Available

756 NKG9732850
Name : Shakuntala Namdev Wadkar
Husband's Name: Namdev Wadkar
House Number : 147a
Age : 63 Gender : Female
Photo Available

757 LMB0726018
Name : Sopan Namdev Wadkar
Father's Name: Namdev Wadkar
House Number : 147a
Age : 42 Gender : Male
Photo Available

758 LMB0713461
Name : Shabirashah Mahebubashah
Father's Name: Mahebubashah
House Number : 148
Age : 67 Gender : Male
Photo Available

759 NKG9732868
Name : Sabirashah Mehabubashah
Father's Name: Mehabubashah
House Number : 148
Age : 57 Gender : Male
Photo Available

760 LMB0713693
Name : Jabbarashah Shabirashah
Father's Name: Shabirashah
House Number : 148
Age : 52 Gender : Male
Photo Available

761 NKG1276757
Name : AFSANA BI SABIR SHAH
Husband's Name: SABIR SHAH
House Number : 148
Age : 51 Gender : Female
Photo Available

762 NKG6060602
Name : Hasnurabi Jabbar Shaha
Husband's Name: Jabbar Shaha
House Number : 148
Age : 42 Gender : Female
Photo Available

763 LMB0730200
Name : Vitthal Naththusa Pachgade
Father's Name: Naththusa Pachgade
House Number : 149
Age : 78 Gender : Male
Photo Available

764 LMB0725994
Name : Pushpa Vitthal Pachgade
Husband's Name: Vitthal Pachgade
House Number : 149
Age : 68 Gender : Female
Photo Available

765 NKG3539319
Name : Namdev Naththusa Pachgade
Father's Name: Naththusa Pachgade
House Number : 149
Age : 56 Gender : Male
Photo Available

766 NKG9732876
Name : Lalita Namdev Pachgade
Husband's Name: Namdev Pachgade
House Number : 149
Age : 52 Gender : Female
Photo Available

767 NKG9732884
Name : Pundalik Naththusa Pachgade
Father's Name: Naththusa Pachgade
House Number : 149
Age : 48 Gender : Male
Photo Available

768 NKG9732892
Name : Asha Pundalik Pachgade
Husband's Name: Pundalik Pachgade
House Number : 149
Age : 48 Gender : Female
Photo Available

769 LMB0711309
Name : Anant Vitthal Pachgade
Father's Name: Vitthal Pachgade
House Number : 149
Age : 46 Gender : Male
Photo Available

770 LMB0729608
Name : Jivan Vitthal Pachgade
Father's Name: Vitthal Pachgade
House Number : 149
Age : 44 Gender : Male
Photo Available

771 NKG3638129
Name : Jayashri Ananta Pachgade
Husband's Name: Ananta Pachgade
House Number : 149
Age : 36 Gender : Female
Photo Available

772 NKG3505807
Name : Yogesh Pundlik Pachgade
Father's Name: Pundlik Pachgade
House Number : 149
Age : 35 Gender : Male
Photo Available

773 NKG9732900
Name : Manda Shrikrishna Pachgade
Husband's Name: Shrikrishna Pachgade
House Number : 150
Age : 62 Gender : Female
Photo Available

774 LMB0729582
Name : Deepak Shrikrushnrao Pachgade
Father's Name: Shrikrushnrao Pachgade
House Number : 150
Age : 47 Gender : Male
Photo Available

775 LMB0714642
Name : Vijay Shrikrishna Pachgade
Father's Name: Shrikrishna Pachgade
House Number : 150
Age : 44 Gender : Male
Photo Available

776 NKG3505799
Name : Ajay Shrikrishna Pachgade
Father's Name: Shrikrishna Pachgade
House Number : 150
Age : 39 Gender : Male
Photo Available

777 NKG3505781
Name : Ashish Shrikrishna Pachgade
Father's Name: Shrikrishna Pachgade
House Number : 150
Age : 37 Gender : Male
Photo Available

778 NKG3501475
Name : Gajanan Vasant Gulhane
Father's Name: Vasant Gulhane
House Number : 151
Age : 57 Gender : Male
Photo Available

779 NKG3501483
Name : Kiran Gajanan Gulhane
Husband's Name: Gajanan Gulhane
House Number : 151
Age : 52 Gender : Female
Photo Available

780 LMB0713453
Name : Laxman Sham Rao Shingane
Father's Name: Sham Rao Shingane
House Number : 152
Age : 75 Gender : Male
Photo Available

781 NKG9732918
Name : Venu Laxman Shingane
Husband's Name: Laxman Shingane
House Number : 152
Age : 70 Gender : Female
Photo Available

782 LMB0714170
Name : Dilip Laxman Shingane
Father's Name: Laxman Shingane
House Number : 152
Age : 52 Gender : Male
Photo Available

783 LMB0714022
Name : Anita Dilip Shingane
Husband's Name: Dilip Shingane
House Number : 152
Age : 47 Gender : Female
Photo Available

784 LMB0714287
Name : Nilesh Laxman Shingane
Father's Name: Laxman Shingane
House Number : 152
Age : 44 Gender : Male
Photo Available

785 LMB0714113
Name : Kamal Haridas Shingane
Husband's Name: Haridas Shingane
House Number : 152a
Age : 67 Gender : Female
Photo Available

786 NKG9732926
Name : Krishna Rao Vitthal Deshmukh
Father's Name: Vitthal Deshmukh
House Number : 153
Age : 92 Gender : Male
Photo Available

787 NKG3638079
Name : Anil Rajendra Deshmukh
Father's Name: Rajendra Deshmukh
House Number : 153
Age : 66 Gender : Male
Photo Available

788 NKG3638087
Name : Jyoti Anil Deshmukh
Husband's Name: Anil Deshmukh
House Number : 153
Age : 62 Gender : Female
Photo Available

789 NKG3721305
Name : Sumer Dilip Suryavanshi
Father's Name: Dilip Suryavanshi
House Number : 153
Age : 35 Gender : Male
Photo Available

790 NKG3721321
Name : Bhagshri Dilip Suryawanshi
Father's Name: Dilip Suryawanshi
House Number : 153
Age : 37 Gender : Female
Photo Available

791 LMB0714295
Name : Ramjan Shaha Raheman Shaha
Father's Name: Raheman Shaha Ibrahim Shaha
House Number : 155
Age : 52 Gender : Male
Photo Available

792 NKG6223200
Name : SALIM SUBHAN SHAH
Father's Name: SUBHAN SHAH
House Number : 155
Age : 34 Gender : Male
Photo Available

793 LMB0729970
Name : Subhanashah Rahemanashah
Father's Name: Rahemanashah
House Number : 155a
Age : 61 Gender : Male
Photo Available

794 NKG9732959
Name : Vahidabi Subhanashah
Husband's Name: Subhanashah
House Number : 155a
Age : 55 Gender : Female
Photo Available

795 LMB0713214
Name : Hussainshah Rahemanashah
Others: Rahemanashah
House Number : 155b
Age : 57 Gender : Male
Photo Available

796 LMB0712604
Name : Shabanabi Hussainshah
Husband's Name: Hussainshah
House Number : 155b
Age : 50 Gender : Female
Photo Available

797 NKG3501491
Name : Jabirakhan Bisamillakhan
Father's Name: Bisamillakhan
House Number : 156
Age : 48 Gender : Male
Photo Available

798 NKG9733270
Name : Leela Vishwas Deshmukh
Husband's Name: Vishwas Deshmukh
House Number : 158
Age : 72 Gender : Female
Photo Available

799 LMB0710475
Name : Dilip Devrao Deshmukh
Father's Name: Devrao Deshmukh
House Number : 158
Age : 64 Gender : Male
Photo Available

800 LMB0714717
Name : Shailesh Jivanrao Surywanshi Suryawanshi
Father's Name: Jivanrao Suryawanshi Suryawanshi
House Number : 159
Age : 46 Gender : Male
Photo Available

801 NKG9402116
Name : Pallavi Suryawanshi
Husband's Name: Shailesh Suryawanshi
House Number : 159
Age : 38 Gender : Female
Photo Available

802 NKG9732967
Name : Madhukar Govind Chaukade
Father's Name: Govind Chaukade
House Number : 161
Age : 64 Gender : Male
Photo Available

803 NKG3505666
Name : Kanhopatra Madhukar Chaukade
Husband's Name: Madhukar Chaukade
House Number : 161
Age : 61 Gender : Female
Photo Available

804 NKG3721628
Name : Jivan Balkrishna Nevare
Father's Name: Balkrishna Nevare
House Number : 161
Age : 34 Gender : Male
Photo Available

805 NKG1268101
Name : Purushottam Govind Chaukade
Father's Name: Govind Chaukade
House Number : 161a
Age : 58 Gender : Male
Photo Available

806 LMB0714071
Name : Vandana Purushottam Chaukade
Husband's Name: Purushottam Chaukade
House Number : 161a
Age : 51 Gender : Female
Photo Available

807 NKG9732975
Name : Manohar Hariram Chaukade
Father's Name: Hariram Chaukade
House Number : 162a
Age : 75 Gender : Male
Photo Available

808 LMB0730184
Name : Kanta Manohar Chaukade
Husband's Name: Manohar Chaukade
House Number : 162a
Age : 64 Gender : Female
Photo Available

809 LMB0730002
Name : Ganesh Manohar Chaukade
Father's Name: Manohar Chaukade
House Number : 162a
Age : 46 Gender : Male
Photo Available

810 LMB0729947
Name : Dinesh Manohar Chaukade
Father's Name: Manohar Chaukade
House Number : 162a
Age : 43 Gender : Male
Photo Available

811 NKG3721446
Name : Vatsala Kamlakar Kumbhalakar
Husband's Name: Kamlakar Kumbhalakar
House Number : 163
Age : 57 Gender : Female
Photo Available

812 NKG3539327
Name : Sudhakar Maroti Kumbhalakar
Father's Name: Maroti Kumbhalakar
House Number : 163a
Age : 63 Gender : Male
Photo Available

813 NKG9732991
Name : Manorama Sudhakar Kumbhalakar
Husband's Name: Sudhakar Kumbhalakar
House Number : 163a
Age : 57 Gender : Female
Photo Available

814 LMB0714535
Name : Nilesh Harihar Kumbhalkar
Father's Name: Harihar Kumbhalkar
House Number : 163b
Age : 48 Gender : Male
Photo Available

815 NKG3539335
Name : Umabai Harihar Kumbhalakar
Husband's Name: Harihar Kumbhalakar
House Number : 163b
Age : 67 Gender : Female
Photo Available

816 LMB0729632
Name : Satish Harihar Kumbhalakar
Father's Name: Harihar Kumbhalakar
House Number : 163b
Age : 42 Gender : Male
Photo Available

817 NKG1268408
Name : Ranjana Nilesh Kumbhalkar
Husband's Name: Nilesh Kumbhalkar
House Number : 163b
Age : 43 Gender : Female
Photo Available

818 NKG0143917
Name : Gumfabai Ambadas Nagose
Husband's Name: Ambadas Nagose
House Number : 165
Age : 80 Gender : Female
Photo Available

819 NKG9733015
Name : Ramchandra Ambadas Nagose
Father's Name: Ambadas Nagose
House Number : 165
Age : 57 Gender : Male
Photo Available

820 NKG9733023
Name : Susheela Ramchandra Nagose
Husband's Name: Ramchandra Nagose
House Number : 165
Age : 51 Gender : Female
Photo Available

821 NKG6456586
Name : Prakash Ambadas Nagose
Father's Name: Ambadas Nagose
House Number : 165
Age : 50 Gender : Male
Photo Available

822 LMB0729855
Name : Dhanju Prakash Nagose
Husband's Name: Prakash Nagose
House Number : 165
Age : 45 Gender : Female
Photo Available

823 NKG6003800
Name : Sachin Ramchandra Nagose
Father's Name: Ramchandra Nagose
House Number : 165
Age : 34 Gender : Male
Photo Available

824 NKG9733031
Name : Prahlad Ambadas Nagose
Father's Name: Ambadas Nagose
House Number : 165a
Age : 55 Gender : Male
Photo Available

825 NKG9733007
Name : Sudhakar Ambadas Nagose
Father's Name: Ambadas Nagose
House Number : 165a
Age : 52 Gender : Male
Photo Available

826 LMB0729848
Name : Lalita Prahlad Nagose
Husband's Name: Prahlad Nagose
House Number : 165a
Age : 49 Gender : Female
Photo Available

827 LMB0730143
Name : Varsha Sudhakar Nagose
Husband's Name: Sudhakar Nagose
House Number : 165a
Age : 45 Gender : Female
Photo Available

828 NKG4314787
Name : Aniket Vasantrao Neware
Father's Name: Vasantrao Shravanji Neware
House Number : 166
Age : 24 Gender : Male
Photo Available

829 NKG9733072
Name : Vasanta Shravan Nevare
Father's Name: Shravan Nevare
House Number : 166
Age : 57 Gender : Male
Photo Available

830 NKG9733080
Name : Sanjay Shravan Nevare
Father's Name: Shravan Nevare
House Number : 166
Age : 52 Gender : Male
Photo Available

831 LMB0711838
Name : Manda Vasant Nevare
Husband's Name: Vasant Nevare
House Number : 166
Age : 52 Gender : Female
Photo Available

832 NKG1265479
Name : Pramod Shravan Nevare
Father's Name: Shravan Nevare
House Number : 166
Age : 44 Gender : Male
Photo Available

833 NKG3721461
Name : Devidas Shravan Neware
Father's Name: Shravan Neware
House Number : 166
Age : 47 Gender : Male
Photo Available

834 NKG6886808
Name : Vandana Vinod Neware
Husband's Name: Vinod Neware
House Number : 166
Age : 41 Gender : Female
Photo Available

835 LMB0713057
Name : Archana Madhukar Nevare
Husband's Name: Madhukar Nevare
House Number : 166a
Age : 48 Gender : Female
Photo Available

836 LMB0709626
Name : Vinod Kisan Nevare
Father's Name: Kisan Nevare
House Number : 166a
Age : 44 Gender : Male
Photo Available

837 LMB0725473
Name : Ramesh Rambhau Nevare
Father's Name: Rambhau Nevare
House Number : 167
Age : 63 Gender : Male
Photo Available

838 LMB0713024
Name : Vanita Ramesh Nevare
Husband's Name: Ramesh Nevare
House Number : 167
Age : 57 Gender : Female
Photo Available

839 NKG6456560
Name : Nageshwar Ramesh Nevare
Father's Name: Ramesh Nevare
House Number : 167
Age : 35 Gender : Male
Photo Available

840 NKG4268454
Name : RANI JAWANJAL
Father's Name: VILAS PRABHAKAR JAWANJAL
House Number : 169
Age : 26 Gender : Female
Photo Available

841 NKG1309178
Name : Manjula Mahadev More
Husband's Name: Mahadev More
House Number : 169
Age : 84 Gender : Female
Photo Available

842 NKG9733106
Name : Kisan Chandrabhan More
Father's Name: Chandrabhan More
House Number : 169
Age : 69 Gender : Male
Photo Available

843 NKG9733114
Name : Baby Kisan More
Husband's Name: Kisan More
House Number : 169
Age : 61 Gender : Female
Photo Available

844 LMB0725622
Name : DHANRAJ KISANRAO MORE
Father's Name: Kisan More
House Number : 169
Age : 45 Gender : Male
Photo Available

845 NKG1289941
Name : Bhimrao Kisan More
Father's Name: Kisan More
House Number : 169
Age : 43 Gender : Male
Photo Available

846 NKG3721529
Name : Jayashri Dhanraj More
Husband's Name: Dhanraj More
House Number : 169
Age : 37 Gender : Female
Photo Available

847 NKG1268325
Name : Vatsala Keshav Chinkare
Husband's Name: Keshav Chinkare
House Number : 170
Age : 89 Gender : Female
Photo Available

848 LMB0710160
Name : Mangla Prakash Chinakure
Husband's Name: Prakash Chinakure
House Number : 171
Age : 46 Gender : Female
Photo Available

849 NKG1268069
Name : Devrao Vayaluji Chinkare
Father's Name: Vayaluji Chinkare
House Number : 171
Age : 71 Gender : Male
Photo Available

850 NKG1268036
Name : Parvati Devrao Chinkare
Husband's Name: Devrao Chinkare
House Number : 171
Age : 65 Gender : Female
Photo Available

851 LMB0710046
Name : Prakash Devrao Chinkare
Father's Name: Devrao Chinkare
House Number : 171
Age : 51 Gender : Male
Photo Available

852 NKG6719686
Name : Gulab Jiraga Panase
Father's Name: Jiraga Panase
House Number : 171
Age : 41 Gender : Male
Photo Available

853 NKG6719694
Name : Manita Gulab Panase
Husband's Name: Gulab Panase
House Number : 171
Age : 34 Gender : Female
Photo Available

854 NKG9733148
Name : Kalavati Sham Rao Chinkare
Husband's Name: Sham Rao Chinkare
House Number : 171a
Age : 61 Gender : Female
Photo Available

855 NKG1289925
Name : Prabhakar Chandrabhan More
Father's Name: Chandrabhan More
House Number : 172
Age : 56 Gender : Male
Photo Available

856 NKG9733155
Name : Meera Prabhakar More
Husband's Name: Prabhakar More
House Number : 172
Age : 52 Gender : Female
Photo Available

857 NKG6456578
Name : Pranali Vijay Deshmukh
Father's Name: Vijay Deshmukh
House Number : 173
Age : 37 Gender : Female
Photo Available

858 LMB0725721
Name : Baban Ramajee More
Father's Name: Ramajee More
House Number : 173
Age : 69 Gender : Male
Photo Available

859 NKG9733171
Name : Usha Baban More
Husband's Name: Baban More
House Number : 173
Age : 61 Gender : Female
Photo Available

860 LMB0714600
Name : Rajesh Ramajee More
Father's Name: Ramajee More
House Number : 173
Age : 56 Gender : Male
Photo Available

861 LMB0710285
Name : Neeta Rajesh More
Husband's Name: Rajesh More
House Number : 173
Age : 49 Gender : Female
Photo Available

862 LMB0713503
Name : Anita Diwakar More
Husband's Name: Diwakar Ramaji More
House Number : 173a
Age : 60 Gender : Female
Photo Available

863 LMB0713537
Name : Diwakar Ramajee More
Father's Name: Ramajee More
House Number : 173a
Age : 61 Gender : Male
Photo Available

864 NKG3638137
Name : Aakash Diwakar More
Father's Name: Diwakar More
House Number : 173a
Age : 38 Gender : Male
Photo Available

865 NKG9733189
Name : Chhabi Rangarao Deshmukh
Husband's Name: Rangarao Deshmukh
House Number : 174
Age : 66 Gender : Female
Photo Available

866 LMB0725556
Name : Vilas Rangarao Deshmukh
Father's Name: Rangarao Deshmukh
House Number : 174
Age : 48 Gender : Male
Photo Available

867 NKG3721602
Name : Savita Vilas Deshmukh
Father's Name: Vilas Deshmukh
House Number : 174
Age : 45 Gender : Female
Photo Available

868 NKG9733197
Name : Shobha Laxman Urakudakar
Husband's Name: Laxman Urakudakar
House Number : 175
Age : 72 Gender : Female
Photo Available

869 NKG3505690
Name : Gajanan Laxman Urakudakar
Father's Name: Laxman Urakudakar
House Number : 175
Age : 51 Gender : Male
Photo Available

870 LMB0729889
Name : Neelima Gajanan Urakudakar
Husband's Name: Gajanan Urakudakar
House Number : 175
Age : 45 Gender : Female
Photo Available

871 LMB0725671
Name : Ganesh Laxman Urakudakar
Father's Name: Laxman Urakudakar
House Number : 175
Age : 45 Gender : Male
Photo Available

872 NKG9733205
Name : Geeta Arjun Savai
Husband's Name: Arjun Savai
House Number : 176
Age : 79 Gender : Female
Photo Available

873 NKG1324029
Name : Bhimrao Domajee Savai
Father's Name: Domajee Savai
House Number : 176
Age : 74 Gender : Male
Photo Available

874 NKG9733239
Name : Yadav Bhimrao Savai
Father's Name: Bhimrao Savai
House Number : 176
Age : 50 Gender : Male
Photo Available

875 LMB0714576
Name : Sudarshan Bhimrao Savai
Father's Name: Bhimrao Savai
House Number : 176
Age : 48 Gender : Male
Photo Available

876 LMB0714543
Name : Yogishvar Bhimrao Savai
Father's Name: Bhimrao Savai
House Number : 176
Age : 45 Gender : Male
Photo Available

877 NKG9733254
Name : Narendra Uttam Deshmukh
Father's Name: Uttam Deshmukh
House Number : 177
Age : 74 Gender : Male
Photo Available

878 NKG1294362
Name : Shobha Narendra Deshmukh
Husband's Name: Narendra Deshmukh
House Number : 177
Age : 64 Gender : Female
Photo Available

879 LMB0714709
Name : Prabha Prakash Deshmukh
Husband's Name: Prakash Deshmukh
House Number : 177
Age : 56 Gender : Female
Photo Available

880 NKG9733262
Name : Pramila Vishwas Deshmukh
Husband's Name: Vishwas Deshmukh
House Number : 178
Age : 89 Gender : Female
Photo Available

881 NKG3505708
Name : Sanjay Vishwas Deshmukh
Father's Name: Vishwas Deshmukh
House Number : 178
Age : 55 Gender : Male
Photo Available

882 NKG6111199
Name : Ajay Vishwas Deshmukh
Father's Name: Vishwas Deshmukh
House Number : 178
Age : 54 Gender : Male
Photo Available

883 NKG6111207
Name : Vijay Vishwas Deshmukh
Father's Name: Vishwas Deshmukh
House Number : 178
Age : 49 Gender : Male
Photo Available

884 LMB0713313
Name : Jaya Sanjay Deshmukh
Husband's Name: Sanjay Deshmukh
House Number : 178
Age : 48 Gender : Female
Photo Available

885 NKG9733288
Name : Meera Devidas Dhoke
Husband's Name: Devidas Dhoke
House Number : 181
Age : 67 Gender : Female
Photo Available

886 LMB0725648
Name : Rahul Devidas Dhoke
Father's Name: Devidas Dhoke
House Number : 181
Age : 46 Gender : Male
Photo Available

887 NKG9733296
Name : Suresh Babulal Dhoke
Father's Name: Babulal Dhoke
House Number : 181a
Age : 67 Gender : Male
Photo Available

888 LMB0713032
Name : Nirmala Suresh Dhoke
Husband's Name: Suresh Dhoke
House Number : 181a
Age : 63 Gender : Female
Photo Available

889 LMB0711721
Name : Nilesh Suresh Dhoke
Father's Name: Suresh Dhoke
House Number : 181a
Age : 42 Gender : Male
Photo Available

890 NKG9733064
Name : Balkrishna Laxman Nevare
Father's Name: Laxman Nevare
House Number : 181a
Age : 66 Gender : Male
Photo Available

891 LMB0729699
Name : Chandrakala Balkrishna Nevare
Husband's Name: Balkrishna Nevare
House Number : 181a
Age : 58 Gender : Female
Photo Available

892 LMB0714568
Name : Dilip Balkrishna Nevare
Father's Name: Balkrishna Nevare
House Number : 181a
Age : 42 Gender : Male
Photo Available

893 NKG9733304
Name : Shevanta Mahadev Bhoge
Husband's Name: Mahadev Bhoge
House Number : 182
Age : 83 Gender : Female
Photo Available

894 NKG9733312
Name : Dilip Mahadev Bhoge
Father's Name: Mahadev Bhoge
House Number : 182
Age : 62 Gender : Male
Photo Available

895 NKG9733320
Name : Chanda Dilip Bhoge
Husband's Name: Dilip Bhoge
House Number : 182
Age : 56 Gender : Female
Photo Available

896 NKG1265511
Name : Gajanan Vitthal Gavai
Father's Name: Vitthal Gavai
House Number : 183a
Age : 47 Gender : Male
Photo Available

897 NKG9733338
Name : Baby Prahlad Gavai
Husband's Name: Prahlad Gavai
House Number : 184a
Age : 50 Gender : Female
Photo Available

898 NKG9733346
Name : Maroti Chhannu Gavai
Father's Name: Chhannu Gavai
House Number : 184b
Age : 67 Gender : Male
Photo Available

899 LMB0709642
Name : Shakuntala Maroti Gavai
Husband's Name: Maroti Gavai
House Number : 184b
Age : 52 Gender : Female
Photo Available

900 LMB0713040
Name : Ganesh Faqira Gavai
Father's Name: Faqira Gavai
House Number : 184k
Age : 47 Gender : Male
Photo Available

901 NKG9733353
Name : Vatsala Shankar Bhoge
Husband's Name: Shankar Bhoge
House Number : 185
Age : 78 Gender : Female
Photo Available

902 NKG1265487
Name : Lalita Shankar Bhoge
Husband's Name: Shankar Bhoge
House Number : 185
Age : 53 Gender : Female
Photo Available

903 LMB0710863
Name : Vinod Shankar Bhoge
Father's Name: Shankar Bhoge
House Number : 185
Age : 52 Gender : Male
Photo Available

904 NKG1276849
Name : Baban Kisan Savai
Father's Name: Kisan Savai
House Number : 186
Age : 62 Gender : Male
Photo Available

905 NKG5100920
Name : Sonali Janrao Savai
Husband's Name: Janrao Savai
House Number : 186
Age : 41 Gender : Female
Photo Available

906 NKG6003818
Name : Sandesh Babanrao Sawai
Father's Name: Baban Rao Savai
House Number : 186
Age : 34 Gender : Male
Photo Available

907 NKG9733361
Name : Janrao Kisan Savai
Father's Name: Kisan Savai
House Number : 186a
Age : 57 Gender : Male
Photo Available

908 NKG9733379
Name : Shanta Devidas Savai
Husband's Name: Devidas Savai
House Number : 187
Age : 68 Gender : Female
Photo Available

909 NKG9733387
Name : Rajesh Devidas Savai
Father's Name: Devidas Savai
House Number : 187
Age : 50 Gender : Male
Photo Available

910 LMB0725614
Name : Dilip Ramchandra Adole
Father's Name: Ramchandra Adole
House Number : 188
Age : 49 Gender : Male
Photo Available

911 NKG9733395
Name : Devka Raghunath Mahtre
Husband's Name: Raghunath Mahtre
House Number : 188
Age : 83 Gender : Female
Photo Available

912 LMB0713669
Name : Ranjana Raghunath Mahtre
Father's Name: Raghunath Mahtre
House Number : 188
Age : 44 Gender : Female
Photo Available

913 LMB0709758
Name : Sanghpal Naththuji Sontakke
Father's Name: Naththuji Sonatake
House Number : 189
Age : 46 Gender : Male
Photo Available

914 LMB0711598
Name : Dharmpal Uttam Shende
Father's Name: Uttam Shende
House Number : 190
Age : 46 Gender : Male
Photo Available

915 NKG5100938
Name : Kanchan Dharmpal Shende
Husband's Name: Dharmpal Shende
House Number : 190
Age : 41 Gender : Female
Photo Available

916 NKG9733403
Name : Vithoba Ram Krishna Shende
Father's Name: Ram Krishna Shende
House Number : 191
Age : 77 Gender : Female
Photo Available

917 NKG3505716
Name : Sindhu Vithoba Shende
Husband's Name: Vithoba Shende
House Number : 191
Age : 72 Gender : Female
Photo Available

918 LMB0709691
Name : Raju Vithoba Shende
Father's Name: Vithoba Shende
House Number : 191
Age : 46 Gender : Male
Photo Available

919 NKG9733437
Name : Baby Govinda Vankhade
Husband's Name: Govinda Vankhade
House Number : 194
Age : 69 Gender : Female
Photo Available

920 NKG4156212
Name : Vaibhav Deshmukh
Father's Name: Ajay Deshmukh
House Number : 195
Age : 25 Gender : Male
Photo Available

921 NKG9667718
Name : Dada Rao Mahadev Vankhade
Father's Name: Mahadev Vankhade
House Number : 195
Age : 71 Gender : Male
Photo Available

922 NKG1276872
Name : Shakuntala Dada Rao Vankhade
Husband's Name: Dada Rao Vankhade
House Number : 195
Age : 67 Gender : Female
Photo Available

923 NKG3505773
Name : Devendra Dada Rao Vankhade
Father's Name: Dada Rao Vankhade
House Number : 195
Age : 34 Gender : Male
Photo Available

924 LMB0709741
Name : Bhimrao Dada Rao Wankhade
Father's Name: Dada Rao Wankhade
House Number : 195
Age : 43 Gender : Male
Photo Available

925 NKG6003842
Name : Rajendra Mahadev Vankhade
Father's Name: Mahadev Vankhade
House Number : 195 A
Age : 55 Gender : Male
Photo Available

926 NKG6003834
Name : Lalita Rajendra Vankhade
Husband's Name: Rajendra Vankhade
House Number : 195 A
Age : 48 Gender : Female
Photo Available

927 NKG9667726
Name : Madan Mahadev Vankhade
Father's Name: Mahadev Vankhade
House Number : 195a
Age : 66 Gender : Male
Photo Available

928 LMB0712943
Name : Ratnkala Pundlik Dighade
Father's Name: Ramchandra Banasod
House Number : 195b
Age : 61 Gender : Female
Photo Available

929 NKG9667742
Name : Ashok Balwant Vankhade
Father's Name: Balwant Vankhade
House Number : 196
Age : 57 Gender : Male
Photo Available

930 NKG1268192
Name : Chhabu Ashok Vankhade
Husband's Name: Ashok Vankhade
House Number : 196
Age : 51 Gender : Female
Photo Available

931 NKG9667759
Name : Shevantabai Naththuji Ingale
Husband's Name: Naththuji Ingale
House Number : 198
Age : 77 Gender : Female
Photo Available

932 NKG1268176
Name : Ranjana Niranjan Ingole
Husband's Name: Niranjan Ingale
House Number : 198
Age : 51 Gender : Female
Photo Available

933 NKG9667775
Name : Saraswati Devrao Meshram
Husband's Name: Devrao Meshram
House Number : 199
Age : 77 Gender : Female
Photo Available

934 NKG9667809
Name : Sushil Devrao Meshram
Father's Name: Devrao Meshram
House Number : 199
Age : 54 Gender : Male
Photo Available

935 NKG9667783
Name : Anil Devrao Meshram
Father's Name: Devrao Meshram
House Number : 199
Age : 52 Gender : Male
Photo Available

936 NKG9667791
Name : Shrikrishna Devrao Meshram
Father's Name: Devrao Meshram
House Number : 199
Age : 49 Gender : Male
Photo Available

937 NKG9667817
Name : Chhaya Sushil Meshram
Husband's Name: Sushil Meshram
House Number : 199
Age : 49 Gender : Female
Photo Available

938 NKG9667825
Name : Madhukar Ram Krishna Shende
Father's Name: Ram Krishna Shende
House Number : 199a
Age : 66 Gender : Male
Photo Available

939 NKG9667833
Name : Nabu Madhukar Shende
Husband's Name: Madhukar Shende
House Number : 199a
Age : 58 Gender : Female
Photo Available

940 NKG3721685
Name : Sandeep Madhukar Shende
Father's Name: Madhukar Shende
House Number : 199a
Age : 35 Gender : Male
Photo Available

941 NKG9667841
Name : Anand Daduji Banasod
Father's Name: Daduji Banasod
House Number : 200
Age : 71 Gender : Male
Photo Available

942 NKG1268184
Name : Prakash Anand Banasod
Father's Name: Anand Banasod
House Number : 200
Age : 49 Gender : Male
Photo Available

943 LMB0729772
Name : Praveen Ananda Banasod
Father's Name: Ananda Banasod
House Number : 200
Age : 48 Gender : Male
Photo Available

944 NKG3505740
Name : Rukhma Krishna Rao Banasod
Husband's Name: Krishna Rao Banasod
House Number : 201
Age : 76 Gender : Female
Photo Available

945 NKG1276773
Name : Niranjan Krishna Rao Banasod
Father's Name: Krishna Rao Banasod
House Number : 201
Age : 53 Gender : Male
Photo Available

946 LMB0710871
Name : Apeksha Niranjan Banasod
Husband's Name: Niranjan Banasod
House Number : 201
Age : 47 Gender : Female
Photo Available

947 NKG4314969
Name : MAHENDRA SAWAI
Father's Name: KASHINATH SAWAI
House Number : A201
Age : 24 Gender : Male
Photo Available

948 LMB0725747
Name : Venu Gulab More
Husband's Name: Gulab More
House Number : 202
Age : 83 Gender : Female
Photo Available

949 NKG1309228
Name : Vijay Gulab More
Father's Name: Gulab More
House Number : 202
Age : 57 Gender : Male
Photo Available

950 NKG9667874
Name : Pramila Giridhar Savai
Husband's Name: Giridhar Savai
House Number : 203
Age : 68 Gender : Female
Photo Available

951 NKG1268309
Name : Praffulla Giridhar Savai
Father's Name: Giridhar Savai
House Number : 203
Age : 45 Gender : Male
Photo Available

952 NKG9447905
Name : Kunal Pandurang Kubade
Father's Name: Pandurang Kubade
House Number : 214
Age : 27 Gender : Male
Photo Available

953 NKG6223242
Name : BHAGYASHRI SAU SUVARNA SAVALAKHE
Mother's Name: SAU SUVARNA SAVALAKHE
House Number : 220
Age : 32 Gender : Female
Photo Available

954 NKG9528936
Name : Naitik Mahendra Wankhade
Father's Name: Mahendra Wankhade
House Number : 241
Age : 26 Gender : Male
Photo Available

955 NKG9484825
Name : Nayana Digambar Madake
Husband's Name: Digambar Madake
House Number : 246
Age : 32 Gender : Female
Photo Available

956 NKG6578314
Name : Rakib Ajimoddin Kaji
Father's Name: Ajimoddin Kaji
House Number : 248
Age : 31 Gender : Male
Photo Available

957 NKG9484817
Name : Priti Chandrakant Khurad
Husband's Name: Chandrakant Khurad
House Number : 252 A
Age : 36 Gender : Female
Photo Available

958 NKG9727298
Name : Saraja Vishram Kewat
Husband's Name: Vishram Kewat
House Number : 254
Age : 81 Gender : Female
Photo Available

959 NKG1268226
Name : Najimoddin Anzum Qazi
Father's Name: Anzum Qazi
House Number : 267
Age : 46 Gender : Female
Photo Available

960 NKG1265362
Name : Amiroddin Amin Qazi
Father's Name: Amin Qazi
House Number : 267
Age : 42 Gender : Male
Photo Available

961 NKG4260345
Name : Monali Avinash Akhare
Husband's Name: Avinash Dnyaneshwar Akhare
House Number : 269
Age : 35 Gender : Female
Photo Available

962 NKG9484858
Name : Priti Mohit Deshmukh
Husband's Name: Mohit Deshmukh
House Number : 286
Age : 32 Gender : Female
Photo Available

963 NKG9492877
Name : Shrutika Dinesh Khurad
Husband's Name: Dinesh Khurad
House Number : 288
Age : 32 Gender : Female
Photo Available

964 NKG9528993
Name : Bhavana Arun Kawalkar
Father's Name: Arun Kawalkar
House Number : 294
Age : 26 Gender : Female
Photo Available

965 NKG9484809
Name : Rohit Dilip Patil
Father's Name: Dilip Patil
House Number : 305
Age : 26 Gender : Male
Photo Available

966 NKG6003859
Name : Anup Bhoge
Father's Name: Diliparav Bhoge
House Number : 313
Age : 33 Gender : Male
Photo Available

967 NKG9484791
Name : Akash Nisarg Motghare
Father's Name: Nisarg Motghare
House Number : 313
Age : 27 Gender : Male
Photo Available

968 NKG9492893
Name : Pranita Sagar Chavhan
Husband's Name: Sagar Chavhan
House Number : 334
Age : 32 Gender : Female
Photo Available

969 NKG6003875
Name : Jitesh Chiranjilal Jaiswal
Father's Name: Chiranjilal Jaiswal
House Number : 374
Age : 33 Gender : Male
Photo Available

970 NKG9492844
Name : Pooja Nanu Jadhav
Father's Name: Nanu Jadhav
House Number : 378
Age : 29 Gender : Female
Photo Available

971 NKG9492919
Name : Sachin Nanu Jadhav
Father's Name: Nanu Jadhav
House Number : 378
Age : 27 Gender : Male
Photo Available

972 NKG9484866
Name : Kavita Ravindra Jadhav
Husband's Name: Ravindra Jadhav
House Number : 378 B
Age : 30 Gender : Female
Photo Available

973 NKG9530247
Name : Vishal Niranjan Bobade
Father's Name: Niranjan Bobade
House Number : 408
Age : 27 Gender : Male
Photo Available

974 NKG6223226
Name : SAU SONALI SUNILRAO KHADSE
Husband's Name: SUNILRAO KHADSE
House Number : 424
Age : 36 Gender : Female
Photo Available

975 NKG9484841
Name : Vandana Diwakar Sawant
Husband's Name: Diwakar Sawant
House Number : 577
Age : 54 Gender : Female
Photo Available

976 NKG9484833
Name : Roshan Diwakar Sawant
Father's Name: Diwakar Sawant
House Number : 577
Age : 28 Gender : Male
Photo Available

977 NKG9492901
Name : Darshana Shrikrushna Kawalkar
Father's Name: Shrikrushna Kawalkar
House Number : 2934
Age : 26 Gender : Female
Photo Available

978 NKG4331039
Name : Tejas Subhash Padolkar
Father's Name: Subhash Dadarao Padolkar
House Number : 135
Age : 21 Gender : Male
Photo Available

979 NKG4331047
Name : Janhavi Rajesh Bijwe
Father's Name: Rajesh Manohar Bijwe
House Number : 0
Age : 21 Gender : Female
Photo Available

980 NKG4331948
Name : Megha Amar Khadse
Husband's Name: Amar Niranjan Khadse
House Number : 00
Age : 38 Gender : Female
Photo Available

981 NKG4331955
Name : Asma Anjum Shaikh Sadique
Father's Name: Shaikh Sadique
House Number : 251
Age : 24 Gender : Female
Photo Available

982 NKG4331963
Name : Abdul Jafar Abdul Salam
Father's Name: Abdul Salam
House Number : 0
Age : 41 Gender : Male
Photo Available

983 NKG4331971
Name : Parveen Bano Shekh Jafar
Husband's Name: Shekh Jafar
House Number : 0
Age : 35 Gender : Female
Photo Available

984 NKG4331989
Name : Samreen Jahan Anwar Ali
Husband's Name: Anwar Ali Mazhar Ali
House Number : 0
Age : 29 Gender : Female
Photo Available

985 NKG4331997
Name : Sayyad Shakir
Father's Name: Sayyad Mazhar Ali
House Number : 0
Age : 26 Gender : Male
Photo Available

986 NKG4332128
Name : Arati Gaurav Jadhav
Husband's Name: Gaurav Ambadas Jadhav
House Number : 0
Age : 27 Gender : Female
Photo Available

987 NKG4332144
Name : Jitendra Rameshrao Khodake
Father's Name: Ramesh Devrao Khodake
House Number : 0
Age : 24 Gender : Male
Photo Available

988 NKG4332151
Name : Nandu Dadarao Raut
Father's Name: Dadarao Uttam Raut
House Number : 0
Age : 26 Gender : Male
Photo Available

989 NKG4332169
Name : Chandu Dadarao Raut
Father's Name: Dadarao Uttam Raut
House Number : 146
Age : 28 Gender : Female
Photo Available

990 NKG4332177
Name : Vaishali Rajesh Fopase
Husband's Name: Rajesh Babanrao Fopase
House Number : 0
Age : 28 Gender : Female
Photo Available

991 NKG4332185
Name : Sayyad Amjad Sayyad Ahamad Ali
Father's Name: Sayyad Ahamad Ali
House Number : 223
Age : 26 Gender : Male
Photo Available

992 NKG4347621
Name : sanika sudhakar nagose
Father's Name: sudhakar ambadas nagose
House Number : 165
Age : 21 Gender : Male
Photo Available

993 NKG4347639
Name : sayyad nasir ali
Father's Name: sayyad majar ali
House Number : 411
Age : 23 Gender : Male
Photo Available

994 NKG4347662
Name : sonam ajay pachgade
Husband's Name: ajay shrikrushna pachagade
House Number : 150
Age : 35 Gender : Female
Photo Available

995 NKG4347688
Name : swati praful neware
Husband's Name: praful ramesh neware
House Number : 167
Age : 24 Gender : Female
Photo Available

996 NKG4347696
Name : madhuri ganesh raut
Husband's Name: ganesh dadarao raut
House Number : 0
Age : 30 Gender : Female
Photo Available

997 NKG4347704
Name : sangita akshay umak
Husband's Name: akashy sudhakar umak
House Number : 299
Age : 38 Gender : Female
Photo Available

998 NKG4347738
Name : ishart parvin saiyyad faiyaj ali
Husband's Name: faiyaj ali
House Number : 0
Age : 23 Gender : Female
Photo Available

999 NKG4347746
Name : faujiya kalimoddin kaji
Husband's Name: kalimoddin sadruddin kaji
House Number : 260
Age : 26 Gender : Female
Photo Available

1000 NKG4347753
Name : saniya tahreem aman baig
Husband's Name: aman usman baig
House Number : 144
Age : 23 Gender : Female
Photo Available

1001 NKG4347761
Name : tausik khan shaukhat khan
Father's Name: shaukhat khan
House Number : 413
Age : 24 Gender : Male
Photo Available

1002 NKG4347779
Name : Sd Fayyaz Sd Riyaz
Father's Name: sayyad majar ali
House Number : 411
Age : 37 Gender : Male
Photo Available

1003 NKG4347787
Name : jishan shafi shekh
Father's Name: shafi shekh
House Number : 0
Age : 22 Gender : Male
Photo Available

1004 NKG4347795
Name : rijavan shaha sabir shaha
Father's Name: sabirshaha mehabub shaha
House Number : 148
Age : 33 Gender : Male
Photo Available

1005 NKG4347811
Name : TAIYYABA PARVIN SALMAN KHAN
Husband's Name: SALMAN KHAN
House Number : 0
Age : 28 Gender : Female
Photo Available

1006 NKG4347837
Name : nagama parvin vasimoddin kaji
Husband's Name: vasimoddin nuroddin kaji
House Number : 255
Age : 26 Gender : Female
Photo Available

1007 NKG4359964
Name : BHARTI RAJESH CHAVHAN
Husband's Name: RAJESH DEVRAN CHAVHAN
House Number : MANJARKHED KHASABA
Age : 28 Gender : Female
Photo Available

1008 NKG4358859
Name : SAMIKSHA SHRIRAMJI KUBADE
Father's Name: SHRIRAMJI KUBADE
House Number : MANARKHED KASABA
Age : 21 Gender : Female
Photo Available

1009 NKG4364543
Name : NIKITA DEVENDRA PATIL
Father's Name: DEVENDRA PATIL
House Number : AT MANJARKHED KASBA
Age : 24 Gender : Female
Photo Available

1010 NKG4370409
Name : ABHISHEK BALU PANDHARE
Father's Name: BALU PANDHARE
House Number : MANJARKHED KASABA
Age : 24 Gender : Male
Photo Available

1011 NKG4374401
Name : PRAJWAL JANRAV MONDHE
Father's Name: JANRAV MONDHE
House Number : 0
Age : 22 Gender : Male
Photo Available

1012 NKG4374419
Name : PRATIBHA VITTHAL MAHALGAVE MAHALGAVE
Husband's Name: VITTHAL RAMAJI MAHALGAVE MAHALGAVE
House Number : 56
Age : 34 Gender : Female
Photo Available

1013 NKG4380614
Name : SHUBHANGI AJAY SIDAM
Husband's Name: AJAY SIDAM
House Number : MU POST MANJARKHED KASBA
Age : 30 Gender : Female
Photo Available

1014 NKG4382115
Name : Badal Rajesh More
Father's Name: Rajesh Ramaji More
House Number : 00
Age : 22 Gender : Male
Photo Available

1015 NKG4382149
Name : Shaharukh Shakil Khan Sheikh
Father's Name: Shakil Khan Shaukat Kha
House Number : 00
Age : 25 Gender : Male
Photo Available

1016 NKG4382123
Name : Neha Parveen Salahuddin Kazi
Husband's Name: Salahuddin Tajuddin Kazi
House Number : 00
Age : 27 Gender : Female
Photo Available

1017 NKG4382131
Name : Dinesh Baban More
Father's Name: Baban Ramaji More
House Number : 00
Age : 31 Gender : Male
Photo Available

1018 NKG4382255
Name : SAKIB HUSEN SHAHA
Father's Name: HUSEN SHAHA RAHEMAN SHAHA
House Number : 0
Age : 22 Gender : Male
Photo Available

1019 NKG4382321
Name : PRITI MADHUKAR NEWARE
Father's Name: ARCHANA MADHUKAR NEWARE
House Number : 0
Age : 25 Gender : Female
Photo Available

1020 NKG4382487
Name : SABA KAUSAR SAIYYAD KAISAR ALI
Husband's Name: SAIYYAD KAISAR ALI
House Number : 0
Age : 27 Gender : Female
Photo Available

1021 NKG4384459
Name : NIKITA BALU PANDHARE
Father's Name: BALU PANDHARE
House Number : 0
Age : 21 Gender : Female
Photo Available

1022 NKG4384582
Name : DIPALI MOHAN SURJUSE
Husband's Name: MOHAN SURJUSE
House Number : 0
Age : 30 Gender : Female
Photo Available

1023 NKG4384772
Name : UMA VISHAL THAKARE
Husband's Name: VISHAL THAKARE
House Number : 0
Age : 23 Gender : Female
Photo Available

1024 NKG4392585
Name : GAURAV DILIP NEWARE
Father's Name: DILIP NEWARE
House Number : WARD NO 03
Age : 23 Gender : Male
Photo Available

1025 NKG4393633
Name : FARAHANODDIN KAZI
Father's Name: ANISODDIN KAZI
House Number : ward No.2
Age : 21 Gender : Male
Photo Available

1026 NKG4396776
Name : Om Chandrashekhar Sirsath
Father's Name: Chandrashekhar Sirsath
House Number : 0
Age : 21 Gender : Male
Photo Available

1027 NKG4397840
Name : Raj Prakash Nagose
Father's Name: Prakash Nagose
House Number : Ward 2
Age : 22 Gender : Male
Photo Available

1028 NKG4398368
Name : CHETAN KHADSE
Mother's Name: KALPANA RAMESH KHADSE KHADSE
House Number : 12
Age : 25 Gender : Male
Photo Available

1029 NKG4398509
Name : Ajinkya Dilip Adole
Father's Name: Dilip Adole
House Number : 15
Age : 22 Gender : Male
Photo Available

1030 NKG4399515
Name : Chetana Sandesh Sawai
Husband's Name: Sandesh Babanrao Sawai
House Number : Manjarkhed
Age : 28 Gender : Female
Photo Available

1031 NKG4401691
Name : Pranay Sanjay Mahajan
Father's Name: Sanjay Mahajan
House Number : Ward no. 3
Age : 24 Gender : Male
Photo Available

1032 NKG4404786
Name : kanchan ashish wandile
Husband's Name: ashish vitthal wandile
House Number : 12
Age : 25 Gender : Female
Photo Available

1033 NKG4404950
Name : ROSHAN SANJAYRAO AKHARE
Father's Name: SANJAYRAO BALIRAM AKHARE
House Number : 12
Age : 29 Gender : Male
Photo Available

1034 NKG4405007
Name : vedanti roshan akhare
Husband's Name: roshan sanjay akhare
House Number : 12
Age : 22 Gender : Female
Photo Available

1035 NKG4405403
Name : Jyotsana Amol Sonavane
Husband's Name: Amol Sonavane
House Number : 0
Age : 33 Gender : Female
Photo Available

1036 NKG4405437
Name : PRAJWAL DILIP GHADDINKAR
Father's Name: Dilip Dnyanoba Ghaddinkar
House Number : 0
Age : 22 Gender : Male
Photo Available

1037 NKG4405445
Name : Kishor Rajendra Walthare
Father's Name: Rajendra Vasantrao Walthare
House Number : 0
Age : 25 Gender : Male
Photo Available

1038 NKG4405460
Name : Asha Gopal Thakare
Husband's Name: Gopal Panduji Thakare
House Number : 0
Age : 71 Gender : Female
Photo Available

1039 NKG4405494
Name : Dipali Devidas Neware
Husband's Name: Devidas Shravan Neware
House Number : 0
Age : 28 Gender : Female
Photo Available

1040 NKG4408159
Name : Nalini Raju Januskar
Husband's Name: Raju Wasudeo Januskar
House Number : 0
Age : 40 Gender : Female
Photo Available

1041 NKG4409231
Name : Raju Vasudev Januskar
Father's Name: Vasudev januskar
House Number : 0
Age : 48 Gender : Male
Photo Available

1042 NKG4409967
Name : JAY KALE
Father's Name: RAVINDRA KALE
House Number : 53
Age : 21 Gender : Male
Photo Available

1043 NKG4421145
Name : SAKSHITA MADAVI
Father's Name: GHANSHYAM MADAVI
House Number : manjarkhed kasba chandur
Age : 27 Gender : Female
Photo Available

1044 NKG4420873
Name : MIRA CHAVHAN
Husband's Name: ARJUN CHAVHAN
House Number : WARD NO 1
Age : 37 Gender : Female
Photo Available

1045 NKG4427167
Name : Amrin Anjum Shekh Imran
Husband's Name: Shekh Imran Shekh Jalil
House Number : 0
Age : 27 Gender : Female
Photo Available

1046 NKG4427423
Name : ISHWARI BIRJU JADHAV
Husband's Name: birju jadhav
House Number : 12
Age : 32 Gender : Female
Photo Available

1047 NKG4427019
Name : Nikita Shantosh Rathod
Husband's Name: Shantosh Thavarya Rathod
House Number : 0
Age : 23 Gender : Female
Photo Available

1048 NKG4427316
Name : Vaishnavi Sharadrao Kawalkar
Father's Name: Sharad Bhauraoji Kawalkar
House Number : 0
Age : 21 Gender : Female
Photo Available

1049 NKG4427449
Name : bushara ahfazuddin qazi
Husband's Name: ahfazuddin qazi
House Number : 12
Age : 24 Gender : Female
Photo Available

1050 NKG4427084
Name : Om Dhanjay Gulhane
Father's Name: Dhananjay Pundlik Gulhane
House Number : 0
Age : 22 Gender : Male
Photo Available

1051 NKG4452389
Name : Laxmi Roshan Walthare
Husband's Name: Roshan Rajendra Walthare
House Number : 0
Age : 25 Gender : Female
Photo Available

1052 NKG4465431
Name : OM PRALHAD BHALE
Father's Name: Pralhad Viththal Bhale
House Number : 0
Age : 22 Gender : Male
Photo Available

1053 NKG4465779
Name : Arshiya Naaz Irshad Ahemad
Husband's Name: Irshad Ahemad Kureshi
House Number : 0
Age : 23 Gender : Female
Photo Available

1054 NKG4465795
Name : Shohelkha Shaki Kha
Father's Name: Shakil Shoukat Kha
House Number : 0
Age : 21 Gender : Male
Photo Available

1055 NKG4474573
Name : Sugat Dharmpal Shende
Father's Name: Dharmapal Uttam Shende
House Number : 0
Age : 21 Gender : Male
Photo Available

1056 NKG4474763
Name : Prem Prakash Chinkure
Father's Name: Prakash Devrao Chinkure
House Number : 0
Age : 24 Gender : Male
Photo Available

1057 NKG4476206
Name : Payal Gajanan Urakudkar
Father's Name: Gajanan Laxman Urakudkar
House Number : 0
Age : 24 Gender : Female
Photo Available

1058 NKG4476123
Name : SAYYAD QUAZI SUFIYANUDDIN QUAZI LEHAZUDDIN
Father's Name: QUAZI LEHAZUDDIN
House Number : AT POST MANJARKHED KASBA
Age : 21 Gender : Male
Photo Available

1059 NKG4476586
Name : Suraj Janardhan Rathod
Father's Name: Janardhan Shalikram Rathod
House Number : 0
Age : 22 Gender : Male
Photo Available

1060 NKG4476602
Name : Shweta Yogesh Pachgade
Husband's Name: Yogesh Pundlikrao Pachgade
House Number : 0
Age : 34 Gender : Female
Photo Available

1061 NKG4476636
Name : Omprakash Gajanan Urkudkar
Father's Name: Gajanan Laxman Urakudkar
House Number : 0
Age : 22 Gender : Male
Photo Available

1062 NKG4476685
Name : Sofiya Parveen Aslimoddin Quazi
Husband's Name: Aslimoddin Kazi Amiroddin
House Number : 0
Age : 23 Gender : Female
Photo Available

1063 NKG4477931
Name : Ayyan Jabbar Shaha
Mother's Name: Hasnurabi Jabbar Shaha
House Number : 0
Age : 21 Gender : Male
Photo Available

1064 NKG4478269
Name : Siraj Rafik Sheikh
Father's Name: Shaikh Rafik Shaikh Shekhaji
House Number : 0
Age : 22 Gender : Male
Photo Available

1065 NKG4478368
Name : Saheba Kousar Jabirkha Pathan
Father's Name: Jabirkha Bisamilla Kha
House Number : 0
Age : 22 Gender : Female
Photo Available

1066 NKG4487286
Name : Payal Sagar Hole
Husband's Name: Sagar Padmakar Hole
House Number : 0
Age : 22 Gender : Female
Photo Available

1067 NKG4487526
Name : Unnati Prashant Sawalakhe
Father's Name: Prashant Manohar Sawalakhe
House Number : 0
Age : 20 Gender : Female
Photo Available

1068 NKG4487278
Name : Venubai Dinesh Jumade
Mother's Name: Asha Ashok Khurad
House Number : 0
Age : 41 Gender : Female
Photo Available

1069 NKG4489340
Name : Kishor Dadarao Meshram
Mother's Name: Kusum Dadarao Meshram
House Number : 0
Age : 20 Gender : Male
Photo Available

1070 NKG4492161
Name : Swapnil Shrikrushna Kawalkar
Father's Name: Shrikrushna Bhaurao Kawalkar
House Number : 51
Age : 24 Gender : Male
Photo Available

1071 NKG4497145
Name : SHIVANI NIKESH SHIRBHATE
Husband's Name: NIKESH SHIRBHATE
House Number : W/O NIKESH SHIRBHATE
Age : 28 Gender : Female
Photo Available

1072 NKG4497178
Name : Shrikrushana Dadarao Meshram
Mother's Name: Kusum Dadarao Meshram
House Number : 0
Age : 29 Gender : Male
Photo Available

1073 NKG4499430
Name : Shubham Rajendra Raut
Father's Name: Rajendra Chandrabhan Raut
House Number : 00
Age : 30 Gender : Male
Photo Available

1074 NKG4499422
Name : Sofiya Mohamad Sharukh
Husband's Name: Mohamad Sharukh Maohamad Shafi
House Number : 00
Age : 22 Gender : Female
Photo Available

1075 NKG4499406
Name : Shubham Namdeo Bhale
Father's Name: Namdev Vithal Bhale
House Number : 00
Age : 28 Gender : Male
Photo Available

1076 NKG4499455
Name : Ankita Jitendra Kubade
Husband's Name: Jitendra Yaknath Kubade
House Number : 00
Age : 30 Gender : Female
Photo Available

1077 NKG4501672
Name : Uma Shubham Raut
Husband's Name: Shubham Rajendra Raut
House Number : 00
Age : 27 Gender : Female
Photo Available

1078 NKG4507844
Name : Prajakta Rajendra Kale
Father's Name: Rajendra Ramkrushna Kale
House Number : 00
Age : 22 Gender : Female
Photo Available

1079 NKG4515565
Name : Tanushri Pramod Lakhekar
Father's Name: Pramod Rambhau Lakhekar
House Number : 0
Age : 20 Gender : Female
Photo Available

1080 NKG4518650
Name : shekh awais shekh karim
Father's Name: shekh karim
House Number : 125
Age : 30 Gender : Male
Photo Available

1081 NKG4520698
Name : PAYAL PRATIK KHANGAR
Husband's Name: PRATIK KHANGAR
House Number : manjarkhed kasba
Age : 30 Gender : Female
Photo Available

1082 NKG4521605
Name : rajesh shrikrushna motghare
Father's Name: shrikrushna motghare
House Number : 12
Age : 30 Gender : Male
Photo Available

1083 NKG4529541
Name : Arpita Sarang Khurad
Husband's Name: Sarang Haridas Khurad
House Number : 0
Age : 22 Gender : Female
Photo Available

1084 NKG4532321
Name : Pallvi Youraj Varthi
Husband's Name: Youraj Varthi
House Number : na
Age : 25 Gender : Female
Photo Available

1085 NKG4532982
Name : Kunal Vishnu Bhale
Father's Name: Vishnu Vitthal Bhale
House Number : 433
Age : 24 Gender : Male
Photo Available

1086 NKG4533634
Name : JAVED JAMIR BEG
Father's Name: JAMIR BEG
House Number : WARD NO 02
Age : 22 Gender : Male
Photo Available

1087 NKG4533568
Name : Shahenam Parvin Abdul Nisar
Father's Name: Abdul Nisar
House Number : Ward No 2
Age : 24 Gender : Female
Photo Available

1088 NKG4533410
Name : MADHURI BALAKDAS JADHAV
Father's Name: BALAKDAS JADHAV
House Number : AT POST MANJARKHED KASBA
Age : 20 Gender : Female
Photo Available

1089 NKG4535829
Name : Neha Jivan Neware
Husband's Name: Jivan Neware
House Number : 3
Age : 27 Gender : Female
Photo Available

1090 NKG4541447
Name : VIKRAM UMESH BHALAVI
Father's Name: UMESH BHALAVI
House Number : WARD NO 01
Age : 24 Gender : Male
Photo Available

1091 NKG4548228
Name : Pornima Chetan Rathod
Husband's Name: Chetan Maroti Rathod
House Number : 00
Age : 29 Gender : Female
Photo Available

1092 NKG4554143
Name : KALPANA CHETAN JADHAV
Husband's Name: CHETAN JADHAV
House Number : 525
Age : 29 Gender : Female
Photo Available

1093 NKG4560124
Name : CHANCHAL SANJAY JADHAV
Father's Name: SANJAY JADHAV
House Number : WARD NO 1
Age : 20 Gender : Female
Photo Available

1094 NKG4565412
Name : Radha Vikram Bhalavi
Husband's Name: Vikram Bhalavi
House Number : Ward
Age : 24 Gender : Female
Photo Available

1095 NKG4565420
Name : Kalyani Jitendrarao Akhare
Father's Name: Jitendra Akhare
House Number : 274
Age : 22 Gender : Female
Photo Available

1096 NKG4565826
Name : Hemlata Digambar Khodke
Husband's Name: Digambar Dnyaneshwar Khodke
House Number : 0
Age : 36 Gender : Female
Photo Available

1097 NKG4568234
Name : Punam Vijay Marathe
Father's Name: Vijay Marathe
House Number : 0
Age : 21 Gender : Female
Photo Available

1098 NKG4569331
Name : Arti Ankit Savvalakhe
Husband's Name: Ankit Sanjayrao Savvalakhe
House Number : 0
Age : 29 Gender : Female
Photo Available

1099 NKG4571626
Name : Adesh Rameshrao Khodake
Father's Name: Rameshrao Khodake
House Number : 0
Age : 21 Gender : Male
Photo Available

1100 NKG4571642
Name : POONAM SAGAR GAWAI
Husband's Name: SAGAR GAWAI
House Number : WARD NO 1
Age : 29 Gender : Female
Photo Available

1101 NKG4574869
Name : Ujama Tabbassum Mohammad Ikbal
Father's Name: Shekh Ikbal Shekh Hussan
House Number : 0
Age : 24 Gender : Female
Photo Available

1102 NKG4576286
Name : Jaya Nishikant Sonone Sonone
Husband's Name: Nishikant Sonone Sonone
House Number : 15
Age : 29 Gender : Female
Photo Available

1103 NKG4577169
Name : Mangala Vijay Marathe
Husband's Name: Vijay Marathe
House Number : 0
Age : 44 Gender : Female
Photo Available

1104 NKG4577458
Name : Ankita Yogesh Tamkhane
Husband's Name: Yogesh Nagorao Tamkhane
House Number : 0
Age : 25 Gender : Female
Photo Available

1105 NKG4579678
Name : MEENAXI VISHAL SAWALAKHE SAWALAKHE
Husband's Name: Vishal Arunarao Savalakhe Sawalakhe
House Number : Manjarkhed Kasaba
Age : 31 Gender : Female
Photo Available

1106 NKG4585022
Name : ASIYA PARVEEN YUSUB SHAHA
Husband's Name: YUSUB SHAHA
House Number : 00
Age : 37 Gender : Female
Photo Available

1107 NKG4585675
Name : Suraj Raju Dhurve
Father's Name: Raju dhurve
House Number : 12
Age : 29 Gender : Male
Photo Available

1108 NKG4586590
Name : Nikita Ramrao Tamkhane Tamkhane
Father's Name: Ramrao Tamkhane Tamkhane
House Number : 98
Age : 23 Gender : Female
Photo Available

1109 NKG4591558
Name : Vaishnavi Shankar Madavi
Father's Name: Shankar Madavi Madavi
House Number : 15
Age : 21 Gender : Female
Photo Available

1110 NKG4591566
Name : Akshay Narendr Raut Raut
Father's Name: Narendr Raut Raut
House Number : 11
Age : 25 Gender : Male
Photo Available

1111 NKG4592424

Name : Aachal Akash More
Husband's Name: Akash Divakar More
House Number : 89
Age : 26 Gender : Female

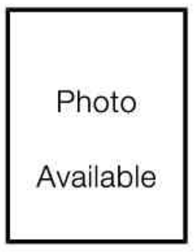

SUMMARY OF ELECTORS

A) NUMBER OF ELECTORS

		Roll Type	Roll Identification	NUMBER OF ELECTORS			
				Male	Female	Third Gender	Total
I	Original	Mother Roll	Draft Electoral Roll prepared under Special Intensive Revision - 2026	577	534	0	1111
				577	534	0	1111

Issued by Electoral Registration Office