ELECTORAL ROLL 2026 S13 Maharashtra

No. Name and Reservation Status of Assembly Constituency : 36 - DHAMANGAON RAILWAY (GEN)	Part No. : 55
No. Name and Reservation Status of Parliamentary Constituency(ies) in which the Assembly Constituency is located : 8 - WARDHA (GEN)	

1. Details of Revision

Year of Revision	**2026**
Qualifying Date	**01-10-2026**
Type of revision	**Special Intensive Revision 2026**
Date of Publication	**31-08-2026**

Roll Identification

Draft Electoral Roll prepared under Special Intensive Revision - 2026

2. Details of part and polling area

No. and name of sections in the part

1-Manjarakhed Kasaba

Main Town or Village	:
Police Station	: CHANDUR RAILWAY
Taluka	: CHANDUR RAILWAY
District	: AMARAVATI
Pin code	: 444904

3. Polling Station Details

No. and Name of Polling Station :	**Type of Polling Station (Male/Female/General)**	General
55 - Manjarkhed K. **Address of Polling Station :** Z. P. Pre Secondary School, Room No.2, Manjarkhed K.	**Number of Auxiliary Polling Stations in this part :**	0

4. NUMBER OF ELECTORS

Starting Serial No.	Ending Serial No.	Net Electors			
		Male	Female	Third Gender	Total
1	973	491	482	0	973

Issued by Electoral Registration Office

Nazri Naksha

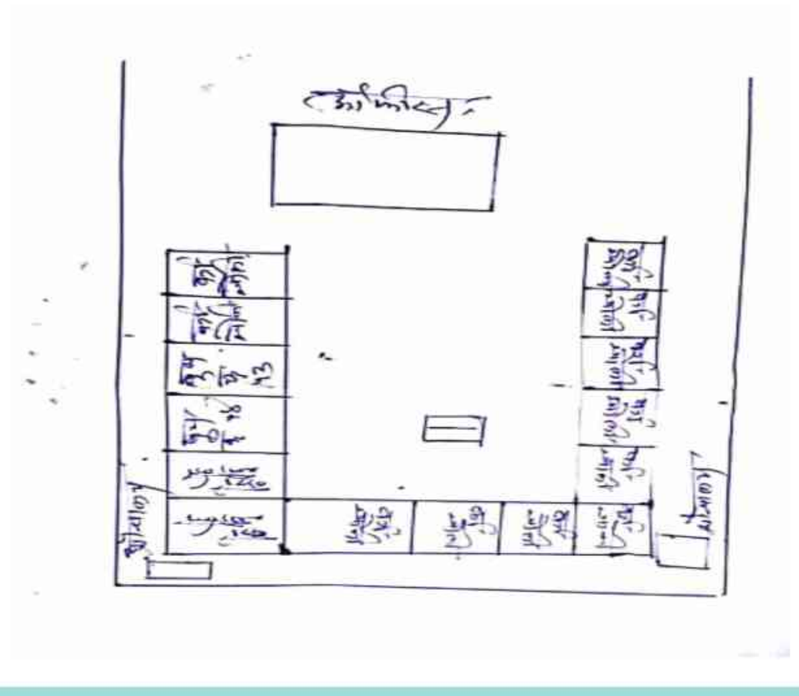

Google Map View

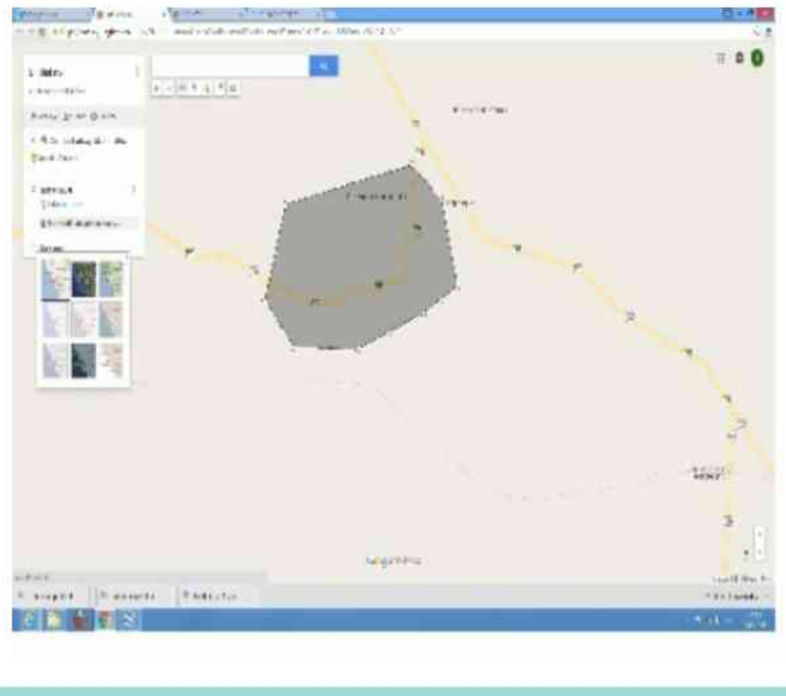

Polling Station Building Front View



Polling Station Front View

Cad View

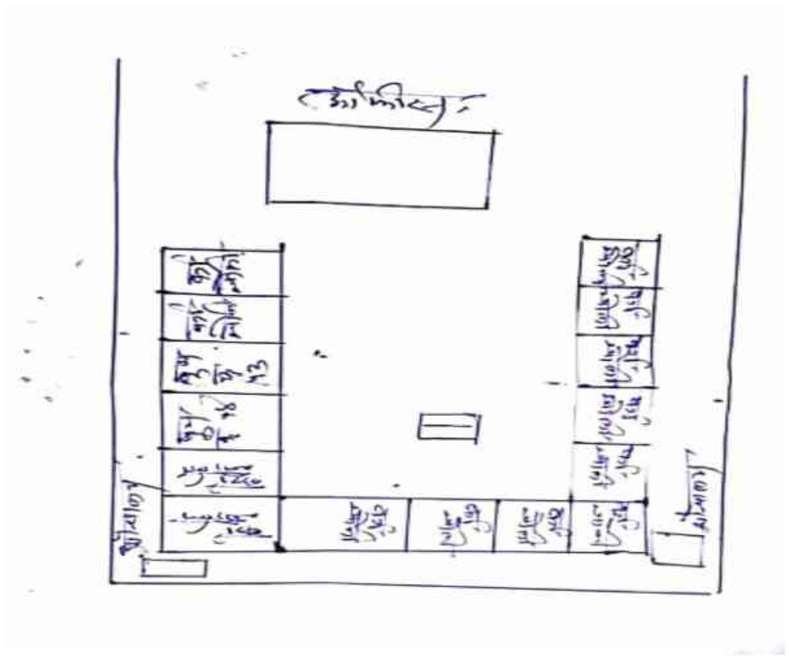

Key MAP View

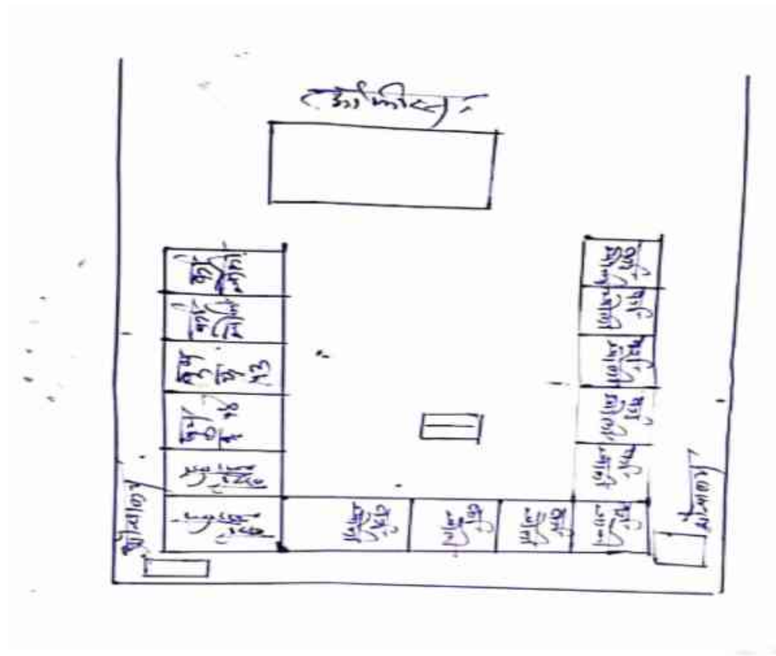

1 NKG6803597
Name : Hamidabano Salamad Kha
Husband's Name: Salamat Kha
House Number :
Age : 49 Gender : Female
Photo Available

2 NKG6874028
Name : MAHMOODA BI MOHAMMAD ARIF
Husband's Name: Mohammad Arif
House Number :
Age : 46 Gender : Female
Photo Available

3 NKG3777018
Name : Pratibha Raju Shende
Husband's Name: Raju Vithoba Shende
House Number :
Age : 42 Gender : Female
Photo Available

4 NKG6223341
Name : SHEKH AASHIF SHEKH MAJID
Father's Name: MAJIT USMAN
House Number :
Age : 41 Gender : Male
Photo Available

5 NKG1272707
Name : Shahesta Parvin Hasan
Husband's Name: Hasan
House Number :
Age : 39 Gender : Female
Photo Available

6 NKG3777075
Name : Se. Fareeda Bano Se. Rasul
Husband's Name: Se. Rasul
House Number :
Age : 39 Gender : Female
Photo Available

7 NKG1272475
Name : Kazi Ayyazuddin Kazi Alimuddin
Father's Name: Kazi Alimuddin
House Number :
Age : 40 Gender : Male
Photo Available

8 NKG1272723
Name : Prafulla Narayan Gulhane
Father's Name: Narayan Laxmanrao Gulhane
House Number :
Age : 40 Gender : Male
Photo Available

9 NKG1272681
Name : Aejaz Ahmad Abdul Aziz
Father's Name: ABDUL AZIZ
House Number :
Age : 39 Gender : Male
Photo Available

10 NKG1272509
Name : Qazi Shamshad Qazi Amin
Husband's Name: Qazi Amin
House Number :
Age : 38 Gender : Female
Photo Available

11 NKG1272541
Name : Qazi Alimoddin Qazi Sadosheddi
Father's Name: Qazi Sadosheddin
House Number :
Age : 38 Gender : Male
Photo Available

12 NKG1272780
Name : Se. Israel Se. Ismail
Father's Name: Se. Ismail
House Number :
Age : 38 Gender : Male
Photo Available

13 NKG6111421
Name : Samina Jamir Beg
Husband's Name: Jamir Beg
House Number :
Age : 39 Gender : Female
Photo Available

14 NKG3637832
Name : Nazera Bee Afsar Beg
Husband's Name: Afsar Beg Usman Beg
House Number :
Age : 49 Gender : Female
Photo Available

15 NKG1306943
Name : MOHAMMAD RAJIK SHEKH FARID
Father's Name: SHEKH FARID
House Number :
Age : 39 Gender : Male
Photo Available

16 NKG6363360
Name : Reshma Parvin Shekh Irshad
Husband's Name: Shekh Irshad Shekh Mushatak
House Number :
Age : 38 Gender : Female
Photo Available

17 NKG6796726
Name : Shamim Bano
Husband's Name: Shekh Navshad
House Number :
Age : 38 Gender : Female
Photo Available

18 NKG6223358
Name : RESHMA PARVIN SHEKH AASIF
Husband's Name: SHEKH AASIF
House Number :
Age : 37 Gender : Female
Photo Available

19 NKG5101142
Name : Imran Khan
Father's Name: Ramzan Khan
House Number :
Age : 35 Gender : Male
Photo Available

20 NKG6803563
Name : Nijam Shaha Jabbar Shaha
Father's Name: Jabbar Shaha Sattar Shaha
House Number :
Age : 35 Gender : Male
Photo Available

21 NKG6803571
Name : Najima Bano
Husband's Name: Nijam Shaha
House Number :
Age : 34 Gender : Female
Photo Available

22 NKG6803738
Name : KAZI AZORUDHIN KAZI AJIMODDIN
Father's Name: KAZI AJIMODDIN
House Number :
Age : 33 Gender : Male
Photo Available

23 NKG6223374
Name : AASIYA PARVIN HAIFIJIDDIN
Husband's Name: HAIFIJIDDIN
House Number :
Age : 48 Gender : Female
Photo Available

24 NKG6363352
Name : SALAM SAMAD ABDUL
Father's Name: SAMAD ABDUL
House Number :
Age : 33 Gender : Male
Photo Available

25 NKG6803662
Name : Saiyyad Azmad Ali
Father's Name: Saiyyad Ahmad Ali
House Number :
Age : 32 Gender : Male
Photo Available

26 NKG6803654
Name : Saiyyad Kaisar Saiyyad Majhar Ali
Father's Name: Saiyyad Majhar Ali
House Number :
Age : 32 Gender : Male
Photo Available

27 NKG6363253
Name : Tushar Deorao Bhale
Father's Name: Deorao Bhale
House Number :
Age : 36 Gender : Male
Photo Available

28 NKG6642359
Name : Santosh Sureshrao Bhamudre
Father's Name: Sureshrao Bhamudre
House Number :
Age : 32 Gender : Male
Photo Available

29 NKG6796668
Name : Pradip Madhukarrao Bhende
Father's Name: Madhukarrao Bhende
House Number :
Age : 51 Gender : Male
Photo Available

30 NKG6796676
Name : Sunita Pradiprao Bhende
Husband's Name: Pradiprao Bhende
House Number :
Age : 44 Gender : Female
Photo Available

31 NKG3523263
Name : Subhangi Pramod Bijave
Husband's Name: Pramod Bijave
House Number :
Age : 64 Gender : Female
Photo Available

32 NKG6223333
Name : SAGAR BHIMRAO BOBADE
Father's Name: BHIMRAO BOBADE
House Number :
Age : 33 Gender : Male
Photo Available

33 NKG6686737
Name : Amar bhimrao bobade Bobade
Father's Name: Bhimrao Bobade
House Number :
Age : 30 Gender : Male
Photo Available

34 NKG3636560
Name : Sangita Niranjan Bobade
Husband's Name: Niranjan Bobade
House Number :
Age : 49 Gender : Female
Photo Available

35 NKG3777026
Name : Jnanadipa Jnaneshvar Chandankar
Husband's Name: Jnaneshvar Chandankar
House Number :
Age : 37 Gender : Female
Photo Available

36 NKG1307065
Name : Neelima Devanand Chauhan
Husband's Name: Devanand Chauhan
House Number :
Age : 43 Gender : Female
Photo Available

37 NKG1287879
Name : Kavita Vilas Chauhan
Father's Name: Vilas Chauhan
House Number :
Age : 40 Gender : Male
Photo Available

38 NKG1312495
Name : Manoj Ukanda Chauhan
Father's Name: Ukanda Chauhan
House Number :
Age : 39 Gender : Male
Photo Available

39 NKG6642409
Name : Archana Devendr Chavhan
Husband's Name: Devendr Chavhan
House Number :
Age : 41 Gender : Female
Photo Available

40 NKG6363113
Name : KUSUM VINOD CHAVHAN
Husband's Name: VINOD CHAVHAN
House Number :
Age : 39 Gender : Female
Photo Available

41 NKG6578538
Name : Sharada Mithun Chavhan
Husband's Name: Mithun Chavhan
House Number :
Age : 38 Gender : Female
Photo Available

42 NKG6578702
Name : Arjun Ratan Chavan
Father's Name: Ratan Chavan
House Number :
Age : 35 Gender : Male
Photo Available

43 NKG6578959
Name : Sagar Diliprao Chavhan
Father's Name: Diliprao Chavhan
House Number :
Age : 33 Gender : Male
Photo Available

44 NKG6880454
Name : Varsha Arjun Chavhan
Husband's Name: Arjun Chavhan
House Number :
Age : 29 Gender : Female
Photo Available

45 NKG3777000
Name : Manisha Ajay Deshmukh
Husband's Name: Ajay Deshmukh
House Number :
Age : 45 Gender : Female
Photo Available

46 NKG1272103
Name : Rekhabai Avinash Deshmukh
Husband's Name: Avinash Deshmukh
House Number :
Age : 44 Gender : Female
Photo Available

47 NKG6686695
Name : Shilpa Yogesh Deshmukh
Husband's Name: Yogesh Deshmukh
House Number :
Age : 38 Gender : Female
Photo Available

48 NKG6874069
Name : Shradha Samir Deshmukh
Husband's Name: Samir Deshmukh
House Number :
Age : 37 Gender : Female
Photo Available

49 NKG6642284
Name : Sushama Sachin rao Deshmukh
Husband's Name: Sachin rao Deshmukh
House Number :
Age : 37 Gender : Female
Photo Available

50 NKG6642375
Name : Pranita Rahul Deshmukh
Husband's Name: Rahul Deshmukh
House Number :
Age : 36 Gender : Female
Photo Available

51 NKG1272483
Name : Narendra Vasudev Dhobale
Father's Name: Vasudev Dhobale
House Number :
Age : 40 Gender : Male
Photo Available

52 NKG6686703
Name : Puja Narendra Dhobale
Husband's Name: Narendra Dhobale
House Number :
Age : 32 Gender : Female
Photo Available

53 NKG6363295
Name : LALITA SIDDHARTH DHOKANE
Husband's Name: SIDDHARTH DHOKANE
House Number :
Age : 42 Gender : Female
Photo Available

54 NKG6578421
Name : Rajesh Babanrao Fopase
Father's Name: Babanrao Fopase
House Number :
Age : 34 Gender : Male
Photo Available

55 NKG1272384
Name : Maya Aakash Gadaling
Husband's Name: Aakash Gadaling
House Number :
Age : 43 Gender : Female
Photo Available

56 NKG6642300
Name : Suwarna Govinda Gajabe
Husband's Name: Govinda Gajabe
House Number :
Age : 31 Gender : Female
Photo Available

57 NKG6578769
Name : Akash Suresh Gajbhiye
Father's Name: Suresh Gajbhiye
House Number :
Age : 31 Gender : Male
Photo Available

58 NKG1293562
Name : Sunanda Hetram Gangavar
Husband's Name: Hetram Gangavar
House Number :
Age : 60 Gender : Female
Photo Available

59 NKG6642292
Name : Shobha Sunilrao Gawai
Husband's Name: Sunilrao Gawai
House Number :
Age : 39 Gender : Female
Photo Available

60 NKG6363188
Name : ARATI GAJANAN GAWAI
Husband's Name: GAJANAN GAWAI
House Number :
Age : 34 Gender : Female
Photo Available

61 NKG6803639
Name : Akshay Shankar Gawai
Father's Name: Shankar Gawai
House Number :
Age : 30 Gender : Male
Photo Available

62 NKG6223325
Name : NITIN NANDU GHODESWAR
Father's Name: NANDU GHODESWAR
House Number :
Age : 33 Gender : Male
Photo Available

63 NKG6803514
Name : Nidhi Nitin Ghodeswar
Husband's Name: Nitin Ghodeswar
House Number :
Age : 30 Gender : Female
Photo Available

64 NKG6363220
Name : SWATI UDAY GULHANE
Husband's Name: UDAY GULHANE
House Number :
Age : 46 Gender : Female
Photo Available

65 NKG6893770
Name : Sangita Nitin Gulhane
Husband's Name: Nitin Gulhane
House Number :
Age : 43 Gender : Female
Photo Available

66 NKG6363212
Name : RUPALI AKASH GULHANE
Husband's Name: AKASH GULHANE
House Number :
Age : 41 Gender : Female
Photo Available

67 NKG6223317
Name : GAURAV DINKARRAO GULHANE
Father's Name: DINKARRAO GULHANE
House Number :
Age : 32 Gender : Male
Photo Available

68 NKG6363246
Name : AJINKYA DILIPRAO GULHANE
Father's Name: DILIPRAO GULHANE
House Number :
Age : 31 Gender : Male
Photo Available

69 NKG6796643
Name : Dharati Abhijit Harane
Husband's Name: Abhijit Harane
House Number :
Age : 35 Gender : Female
Photo Available

70 NKG6720098
Name : Nanu Ramji Jadhav
Father's Name: Ramji Jadhav
House Number :
Age : 59 Gender : Male
Photo Available

71 NKG6719959
Name : Savita Charan Jadhav
Husband's Name: Charan Jadhav
House Number :
Age : 46 Gender : Female
Photo Available

72 NKG6720148
Name : Manohar Jorsing Jadhav
Father's Name: Jorsing Jadhav
House Number :
Age : 45 Gender : Male
Photo Available

73 NKG6719934
Name : Surekha Premdas Jadhav
Husband's Name: Premdas Jadhav
House Number :
Age : 44 Gender : Female
Photo Available

74 NKG6578546
Name : Premdas Shesharao Jadhav
Father's Name: Shesharao Jadhav
House Number :
Age : 44 Gender : Male
Photo Available

75 NKG6578553
Name : Lata Premdas Jadhav
Husband's Name: Premdas Jadhav
House Number :
Age : 44 Gender : Female
Photo Available

76 NKG1307040
Name : Anita Ukandrao Jadhav
Husband's Name: Ukandrao Jadhav
House Number :
Age : 43 Gender : Female
Photo Available

77 NKG1287770
Name : Sunil Harilal Jadhav
Father's Name: Harilal Jadhav
House Number :
Age : 42 Gender : Male
Photo Available

78 NKG1287887
Name : Bahya Lachhiram Jadhav
Father's Name: Lachhiram Jadhav
House Number :
Age : 42 Gender : Male
Photo Available

79 NKG3777034
Name : Sulochana Ishvar Jadhav
Husband's Name: Ishvar Jadhav
House Number :
Age : 41 Gender : Female
Photo Available

80 NKG6578678
Name : Lalita Manohar Jadhav
Husband's Name: Manohar Jadhav
House Number :
Age : 42 Gender : Female
Photo Available

81 NKG1287796
Name : Suman Sanjay Jadhav
Husband's Name: Sanjay Jadhav
House Number :
Age : 41 Gender : Female
Photo Available

82 NKG1287895
Name : Sunita Bahya Jadhav
Husband's Name: Bahya Jadhav
House Number :
Age : 39 Gender : Female
Photo Available

83 NKG1287788
Name : Arjun Prahlad Jadhav
Father's Name: Prahlad Jadhav
House Number :
Age : 38 Gender : Male
Photo Available

84 NKG6578793
Name : Anwar Vasant Jadhav
Father's Name: Vasant Jadhav
House Number :
Age : 38 Gender : Male
Photo Available

85 NKG6578504
Name : Rameshwar Vasanta Jadhav
Father's Name: Vasanta Jadhav
House Number :
Age : 38 Gender : Male
Photo Available

86 NKG6578728
Name : bharati shamrao jadhav
Husband's Name: Shamrao Jadhav
House Number :
Age : 36 Gender : Female
Photo Available

87 NKG6578827
Name : VANDANA SHYAM JADHAV
Husband's Name: Sham Jadhav
House Number :
Age : 34 Gender : Female
Photo Available

88 NKG6578595
Name : Lakhan Dnyaneshwar Jadhav
Father's Name: Dnyaneshwar Jadhav
House Number :
Age : 35 Gender : Male
Photo Available

89 NKG6578652
Name : Ravindr Suresh Jadhav
Father's Name: Suresh Jadhav
House Number :
Age : 33 Gender : Male
Photo Available

90 NKG6578454
Name : Aasha Rameshwar Jadhav
Husband's Name: Rameshwar Jadhav
House Number :
Age : 33 Gender : Female
Photo Available

91 NKG6578645
Name : Chetan Nanu Jadhav
Father's Name: Nanu Jadhav
House Number :
Age : 32 Gender : Male
Photo Available

92 NKG6578710
Name : Ram Pavan Jadhav
Father's Name: Pavan Jadhav
House Number :
Age : 33 Gender : Male
Photo Available

93 NKG6803522
Name : Sunita Sunil Jadhav
Husband's Name: Sunil Jadhav
House Number :
Age : 32 Gender : Female
Photo Available

94 NKG6578801
Name : Niranjan Babulal Jadhav
Father's Name: Babulal Jadhav
House Number :
Age : 32 Gender : Male
Photo Available

95 NKG6719983
Name : Gaurav Ambadas Jadhav
Father's Name: Ambadas Jadhav
House Number :
Age : 30 Gender : Male
Photo Available

96 NKG6803605
Name : Monika Gokul Jadhav
Husband's Name: Gokul Jadhav
House Number :
Age : 29 Gender : Female
Photo Available

97 NKG6886832
Name : Sushma Niranjan Jadhav
Husband's Name: Niranjan Jadhav
House Number :
Age : 29 Gender : Female
Photo Available

98 NKG6803548
Name : Pravin Sureshrao Jadhav
Father's Name: Sureshrao Jadhav
House Number :
Age : 28 Gender : Male
Photo Available

99 NKG6578967
Name : Manjushatai Surendra jambhulkar
Husband's Name: Surendra jambhulkar
House Number :
Age : 41 Gender : Female
Photo Available

100 NKG6642383
Name : nitesh sanjay javanjal
Father's Name: Sanjay rao Javanjal
House Number :
Age : 32 Gender : Male
Photo Available

101 NKG6796650
Name : Jyotsana Diliprao Kalambe
Husband's Name: Diliprao Kalambe
House Number :
Age : 44 Gender : Female
Photo Available

102 NKG6796692
Name : Priti Pradip Kalambe
Husband's Name: Pradip Kalambe
House Number :
Age : 32 Gender : Female
Photo Available

103 NKG6363402
Name : ATUL KASHINATH KALE
Father's Name: KASHINATH KALE
House Number :
Age : 46 Gender : Male
Photo Available

104 NKG6363394
Name : SNEHA ATUL KALE
Husband's Name: ATUL KALE
House Number :
Age : 37 Gender : Female
Photo Available

105 NKG6363279
Name : RINA SURESH KAMBALE
Husband's Name: SURESH KAMBALE
House Number :
Age : 37 Gender : Female
Photo Available

106 NKG3637766
Name : Praveen Prahlad Kavalkar
Husband's Name: Prahlad Kavalkar
House Number :
Age : 56 Gender : Female
Photo Available

107 NKG3637774
Name : Himani Praveen Kavalkar
Husband's Name: Praveen Kavalkar
House Number :
Age : 49 Gender : Female
Photo Available

108 NKG6578686
Name : Sachin Dharmpal Kavare
Father's Name: Dharmpal Kavare
House Number :
Age : 35 Gender : Male
Photo Available

109 NKG1272491
Name : Shahista Anisoddin Kazi
Husband's Name: Anisoddin Kazi
House Number :
Age : 48 Gender : Female
Photo Available

110 NKG6803753
Name : Sayma Nadimoddin Kazi
Husband's Name: Nadimoddin Kazi
House Number :
Age : 34 Gender : Female
Photo Available

111 NKG6803746
Name : Nadimoddin Ajimoddin Kazi
Father's Name: Ajimoddin Kazi
House Number :
Age : 34 Gender : Male
Photo Available

112 NKG1287671
Name : Jyoti Dhananjay Kewat
Husband's Name: Dhananjay Kewat
House Number :
Age : 42 Gender : Female
Photo Available

113 NKG6363311
Name : SHANKAR AVDHUT KHADASE
Father's Name: AVDHUT KHADASE
House Number :
Age : 41 Gender : Male
Photo Available

114 NKG6363337
Name : BABITA SHANKAR KHADASE
Husband's Name: SHANKAR KHADASE
House Number :
Age : 39 Gender : Female
Photo Available

115 NKG6363261
Name : AMIT NARAYAN KHADASE
Father's Name: NARAYAN KHADASE
House Number :
Age : 31 Gender : Male
Photo Available

116 NKG1272772
Name : Asha Jnanesvar Khadse
Husband's Name: Jnanesvar Khadse
House Number :
Age : 44 Gender : Female
Photo Available

117 NKG1264795
Name : Nitin Narayan Khadse
Father's Name: Narayan Khadse
House Number :
Age : 38 Gender : Male
Photo Available

118 NKG1288182
Name : Nirmala Ram Rao Khangar
Husband's Name: Ram Rao Khangar
House Number :
Age : 48 Gender : Female
Photo Available

119 NKG1288026
Name : Mithun Babarao Khodke
Father's Name: Babarao Khodke
House Number :
Age : 43 Gender : Male
Photo Available

120 NKG6061048
Name : Suraj Su Khodke
Father's Name: Su Khodke
House Number :
Age : 35 Gender : Male
Photo Available

121 NKG1312511
Name : Vrinda Atul Khonde
Husband's Name: Atul Khonde
House Number :
Age : 39 Gender : Female
Photo Available

122 NKG6363162
Name : KAMARUNISA MOHAMMAD SHARIF KURESHI
Husband's Name: MOHAMMAD SHARIF KURESHI
House Number :
Age : 41 Gender : Female
Photo Available

123 NKG6803712
Name : ZUBER AHMED ABDUL AZIZ Kureshi
Father's Name: Abdul Aziz Kureshi
House Number :
Age : 28 Gender : Male
Photo Available

124 NKG5101134
Name : Pushpa Pramod Lakhekar
Husband's Name: Pramod Lakhekar
House Number :
Age : 41 Gender : Female
Photo Available

125 NKG6803720
Name : Hemant Rangrao Lawhale
Father's Name: Rangrao Lawhale
House Number :
Age : 28 Gender : Male
Photo Available

126 NKG6223309
Name : SUBHASH RAMCHANDRA LOSEKAR
Father's Name: RAMCHANDRA LOSEKAR
House Number :
Age : 44 Gender : Male
Photo Available

127 NKG6223291
Name : PRIYANKA SUBHASH LOSEKAR
Husband's Name: SUBHASH LOSEKAR
House Number :
Age : 35 Gender : Female
Photo Available

128 NKG6363238
Name : SANDHYA JANRAO MARATHE
Husband's Name: JANRAO MARATHE
House Number :
Age : 38 Gender : Female
Photo Available

129 NKG6363444
Name : VISHAL SHALIKRAM MESHRAAM
Father's Name: SHALIKRAM MESHRAAM
House Number :
Age : 32 Gender : Male
Photo Available

130 NKG6363436
Name : ROSHAN SHALIKRAM MESHRAAM
Father's Name: SHALIKRAM MESHRAAM
House Number :
Age : 30 Gender : Male
Photo Available

131 NKG3777158
Name : Ganesh Mahadev Meshram
Father's Name: Mahadev Meshram
House Number :
Age : 52 Gender : Male
Photo Available

132 NKG6578496
Name : Kamalakar Pandurang Meshram
Father's Name: Pandurang Meshram
House Number :
Age : 47 Gender : Male
Photo Available

133 NKG3777166
Name : Sunanda Ganesh Meshram
Husband's Name: Ganesh Meshram
House Number :
Age : 45 Gender : Female
Photo Available

134 NKG6499917
Name : Rajesh Kisan Meshram
Father's Name: Kisan Meshram
House Number :
Age : 46 Gender : Male
Photo Available

135 NKG6642367
Name : Vijay Kisanrao Meshram
Father's Name: Kisanrao Meshram
House Number :
Age : 42 Gender : Male
Photo Available

136 NKG6642342
Name : Bharati Kamalakar Meshram
Husband's Name: Kamalakar Meshram
House Number :
Age : 41 Gender : Female
Photo Available

137 NKG6686711
Name : DHANASHRI MESHRAM
Husband's Name: SURENDRA MESHRAM
House Number :
Age : 36 Gender : Female
Photo Available

138 NKG6061063
Name : Sachin Ganesh Meshram
Father's Name: Ganesh Meshram
House Number :
Age : 33 Gender : Male
Photo Available

139 NKG6061071
Name : Nitesh Ganesh Meshram
Father's Name: Ganesh Meshram
House Number :
Age : 33 Gender : Male
Photo Available

140 NKG6642318
Name : Ankit Shalikram Meshram
Father's Name: Shalikram Meshram
House Number :
Age : 32 Gender : Male
Photo Available

141 NKG6363287
Name : ASHA PRABHAKAR MOTGHARE
Husband's Name: PRABHAKAR MOTGHARE
House Number :
Age : 42 Gender : Female
Photo Available

142 NKG6686745
Name : Nitin Waman Motghare
Father's Name: Waman Motghare
House Number :
Age : 36 Gender : Male
Photo Available

143 NKG6642334
Name : Ujwala Sandip rao Motghare
Husband's Name: Sandip rao Motghare
House Number :
Age : 35 Gender : Female
Photo Available

144 NKG1306869
Name : Sarita Mahendra Mule
Husband's Name: Mahendra Mule
House Number :
Age : 40 Gender : Female
Photo Available

145 NKG6821011
Name : Vibha Sanjayrao Mule
Husband's Name: Sanjayrao Mule
House Number :
Age : 30 Gender : Female
Photo Available

146 NKG6803704
Name : Nitin Ramchandr Nagose
Father's Name: Ramchandr Nagose
House Number :
Age : 30 Gender : Male
Photo Available

147 NKG3546447
Name : Pragati Santosh Nevare
Husband's Name: Santosh Nevare
House Number :
Age : 42 Gender : Female
Photo Available

148 NKG6886881
Name : Geeta Dilip Neware
Husband's Name: Dilip Neware
House Number :
Age : 41 Gender : Female
Photo Available

149 NKG6874051
Name : Jivan Balkrushn Neware
Father's Name: Balkrushn Neware
House Number :
Age : 34 Gender : Male
Photo Available

150 NKG6796742
Name : Kapil Rajesh Nikose
Father's Name: Rajesh Nikose
House Number :
Age : 32 Gender : Male
Photo Available

151 NKG6796734
Name : Ankit Rajesh Nikose
Father's Name: Rajesh Nikose
House Number :
Age : 30 Gender : Male
Photo Available

152 LMB0729590
Name : Ajay Shrikrishna Pachgade
Father's Name: Shrikrishna Pachgade
House Number :
Age : 41 Gender : Male
Photo Available

153 NKG6363469
Name : RUPESH SUKHADEV PARTEKI
Father's Name: SUKHADEV PARTEKI
House Number :
Age : 37 Gender : Male
Photo Available

154 NKG1288109
Name : Raisa Bano Jabir Kha. Pathan
Husband's Name: Jabir Kha.Bismilla kha Pathan
House Number :
Age : 49 Gender : Female
Photo Available

155 NKG1272731
Name : Maya Ravindra Patil
Husband's Name: Ravindra Patil
House Number :
Age : 40 Gender : Female
Photo Available

156 NKG3637816
Name : Yashoda Prahlad Pawar
Husband's Name: Prahlad Pawar
House Number :
Age : 53 Gender : Female
Photo Available

157 NKG6796759
Name : Ashwini Baban Polade
Father's Name: Baban Polade
House Number :
Age : 40 Gender : Female
Photo Available

158 NKG6686687
Name : Mangesh Bhimrao Polade
Father's Name: Bhimrao Polade
House Number :
Age : 34 Gender : Male
Photo Available

159 NKG6363329
Name : Shubham Bhimrao Polade
Father's Name: Bhimrao Polade
House Number :
Age : 32 Gender : Male
Photo Available

160 NKG1293455
Name : Wasim Akram Abdul Rauf
Father's Name: Abdul Rauf Abdul Rajjak
House Number :
Age : 38 Gender : Male
Photo Available

161 LMB0711655
Name : Rahul Rameshrao Deshmukh
Father's Name: Rameshrao Deshmukh
House Number :
Age : 49 Gender : Male
Photo Available

162 NKG6363105
Name : BATASHI LACHCHIRAM RATHOD
Husband's Name: LACHCHIRAM RATHOD
House Number :
Age : 78 Gender : Female
Photo Available

163 NKG1287762
Name : Sakaru Lachchhiram Rathod
Father's Name: Lachchhiram Rathod
House Number :
Age : 53 Gender : Male
Photo Available

164 NKG1287838
Name : Maroti Rodabaji Rathod
Father's Name: Rodabaji Rathod
House Number :
Age : 53 Gender : Male
Photo Available

165 NKG1287804
Name : Gunfa Maroti Rathod
Husband's Name: Maroti Rathod
House Number :
Age : 43 Gender : Female
Photo Available

166 NKG1287853
Name : Anusha Sakaru Rathod
Husband's Name: Sakaru Rathod
House Number :
Age : 43 Gender : Female
Photo Available

167 NKG1307032
Name : Jeeja Janardhan Rathod
Husband's Name: Janardhan Rathod
House Number :
Age : 41 Gender : Female
Photo Available

168 NKG6719918
Name : Rajesh Vasudev Rathod
Father's Name: Vasudev Rathod
House Number :
Age : 42 Gender : Male
Photo Available

169 NKG6578611
Name : Bali Paru Rathod
Husband's Name: Paru Rathod
House Number :
Age : 40 Gender : Female
Photo Available

170 NKG1287820
Name : Neelima Sahebrao Rathod
Husband's Name: Sahebrao Rathod
House Number :
Age : 38 Gender : Female
Photo Available

171 NKG1287747
Name : Umesh Shalikram Rathod
Father's Name: Shalikram Rathod
House Number :
Age : 38 Gender : Male
Photo Available

172 NKG6578512
Name : Nitu Tarachandr Rathod
Father's Name: Tarachandr Rathod
House Number :
Age : 38 Gender : Male
Photo Available

173 NKG6578520
Name : Devaka Raju Rathod
Husband's Name: Raju Rathod
House Number :
Age : 37 Gender : Female
Photo Available

174 NKG6578660
Name : Santosh Thavarya Rathod
Father's Name: Thavarya Rathod
House Number :
Age : 35 Gender : Male
Photo Available

175 NKG6363154
Name : LAKHAN MAROTI RATHOD
Father's Name: MAROTI RATHOD
House Number :
Age : 31 Gender : Male
Photo Available

176 NKG6578629
Name : Sharada Umesh Rathod
Husband's Name: Umesh Rathod
House Number :
Age : 32 Gender : Female
Photo Available

177 NKG6578447
Name : Pandurang Gopal Rathod
Father's Name: Gopal Rathod
House Number :
Age : 30 Gender : Male
Photo Available

178 NKG6719892
Name : Madhuri Lakhan Rathod
Husband's Name: Lakhan Rathod
House Number :
Age : 30 Gender : Female
Photo Available

179 NKG6803530
Name : Payal Dilip Rathod
Father's Name: Dilip Rathod
House Number :
Age : 29 Gender : Female
Photo Available

180 NKG6499933
Name : Rashmi Nakul Raut
Husband's Name: Nakul Raut
House Number :
Age : 35 Gender : Female
Photo Available

181 NKG6223390
Name : Ashish Avadhut Raut
Mother's Name: Avadhut RAAUT
House Number :
Age : 32 Gender : Male
Photo Available

182 NKG3777067
Name : Ranjana Rahul Sahare
Husband's Name: Rahul Sahare
House Number :
Age : 44 Gender : Female
Photo Available

183 NKG6363378
Name : Arshiya Bano Saiyyad Irfan
Husband's Name: Saiyyad Irfan Saiyyad Sadik
House Number :
Age : 37 Gender : Female
Photo Available

184 NKG4148128
Name : Vidhya Nitin Savvalakhe
Husband's Name: Nitin Savvalakhe
House Number :
Age : 45 Gender : Female
Photo Available

185 NKG1288091
Name : Amit Narendra Savvalakhe
Father's Name: Narendra Savvalakhe
House Number :
Age : 39 Gender : Male
Photo Available

186 NKG6363428
Name : RAHIM HUSEN SHAHA
Father's Name: HUSEN SHAHA
House Number :
Age : 41 Gender : Male
Photo Available

187 NKG6363410
Name : Shirin Rahim Shaha Shah
Husband's Name: RAHIM SHAHA
House Number :
Age : 37 Gender : Female
Photo Available

188 NKG1272582
Name : Imran Mannan Shaikh
Father's Name: Mannan Shaikh
House Number :
Age : 38 Gender : Male
Photo Available

189 NKG6803696
Name : Kaisar Begam Shekh
Father's Name: Abdul Sattar Shekh
House Number :
Age : 44 Gender : Female
Photo Available

190 NKG6821029
Name : Shekh Naeem Shekh Karim Shekh
Father's Name: Shekh Karim Shekh
House Number :
Age : 44 Gender : Male
Photo Available

191 NKG6803621
Name : Asma Parvin Shekh
Husband's Name: Sadik Shekh
House Number :
Age : 41 Gender : Female
Photo Available

192 NKG6803688
Name : Mohammad Shaharukh Shekh
Father's Name: Mohammad Shafi Shekh
House Number :
Age : 29 Gender : Male
Photo Available

193 NKG6803670
Name : shahin parvin shekh rashid
Father's Name: Alimoddin Kaji
House Number :
Age : 37 Gender : Female
Photo Available

194 NKG6363386
Name : PRADIP NAGORAO SHINDE
Father's Name: NAGORAO SHINDE
House Number :
Age : 40 Gender : Male
Photo Available

195 NKG6803647
Name : Sham Ramesh Shingane
Father's Name: Ramesh Shingane
House Number :
Age : 32 Gender : Male
Photo Available

196 NKG1272608
Name : ajay haridwar sidam
Father's Name: Ajay Siday
House Number :
Age : 37 Gender : Male
Photo Available

197 NKG3637808
Name : Nishikant Ram Rao Sonone
Father's Name: Ram Rao Sonone
House Number :
Age : 37 Gender : Male
Photo Available

198 NKG6578777
Name : Triveni Santosh Sonone
Husband's Name: Santosh Sonone
House Number :
Age : 33 Gender : Female
Photo Available

199 NKG6578785
Name : Santosh Sukhadev Sonone
Father's Name: Sukhadev Sonone
House Number :
Age : 34 Gender : Male
Photo Available

200 NKG6893796
Name : Bharti Anil Thakare
Husband's Name: Anil Thakare
House Number :
Age : 47 Gender : Female
Photo Available

201 NKG6578884
Name : Dinkar Narayanrao Thakare
Father's Name: Narayanrao Thakare
House Number :
Age : 47 Gender : Male
Photo Available

202 NKG6893804
Name : Anil Laxmanrao Thakare
Father's Name: Laxmanrao Thakare
House Number :
Age : 40 Gender : Male
Photo Available

203 NKG6578876
Name : Sunita Dinkar Thakare
Husband's Name: Dinkar Thakare
House Number :
Age : 39 Gender : Female
Photo Available

204 NKG6796684
Name : Sunita Vijay Thakare
Husband's Name: Vijay Thakare
House Number :
Age : 39 Gender : Female
Photo Available

205 NKG6578926
Name : Ratnamala Sunil Thakare
Husband's Name: Sunil Thakare
House Number :
Age : 35 Gender : Female
Photo Available

206 NKG6796700
Name : Shobha Marotrao Tohane
Husband's Name: Marotrao Tohane
House Number :
Age : 54 Gender : Female
Photo Available

207 NKG6363345
Name : PRAKASH KISAN UKE
Father's Name: KISAN UKE
House Number :
Age : 43 Gender : Male
Photo Available

208 NKG6363196
Name : RANJANA PRAKASH UKE
Husband's Name: PRAKASH UKE
House Number :
Age : 37 Gender : Female
Photo Available

209 NKG6642391
Name : Vasant Janrao Vailekar
Father's Name: Janrao Vailekar
House Number :
Age : 35 Gender : Male
Photo Available

210 NKG6821037
Name : Yuvraj Ashokrao Warathi
Father's Name: Ashokrao Warathi
House Number :
Age : 31 Gender : Male
Photo Available

211 NKG9419854
Name : akash savita jadhav
Mother's Name: savita jadhav
House Number : -
Age : 27 Gender : Male
Photo Available

212 NKG9556705
Name : pallavi bholanath sadabore
Father's Name: bholanath sadabore
House Number : -
Age : 26 Gender : Female
Photo Available

213 NKG6578868
Name : Vikki Madhukar Ghodeswar
Father's Name: Madhukar Ghodeswar
House Number : .
Age : 30 Gender : Male
Photo Available

214 NKG4312211
Name : Sangita Akshay Umak
Husband's Name: Akshay Damodar Umak
House Number : 0
Age : 38 Gender : Female
Photo Available

215 NKG4213211
Name : Vivek Manohar Badade
Father's Name: Manohar Gundaram Badade
House Number : 0
Age : 32 Gender : Male
Photo Available

216 NKG4213245
Name : Sagar Kamalakar Kumbhalkar
Father's Name: Kamalakar Maroti Kumbhalkar
House Number : 0
Age : 33 Gender : Male
Photo Available

217 NKG4213286
Name : Maya Rameshwar Chavhan
Husband's Name: Rameshwar Devrao Chavhan
House Number : 0
Age : 28 Gender : Female
Photo Available

218 NKG4213328
Name : Mayur Devidas Wadkar
Father's Name: Devidas Ramdas Wadkar
House Number : 0
Age : 28 Gender : Male
Photo Available

219 NKG4209664
Name : Aniket Vasudev Bhamudre
Father's Name: Vasudev Ramchandra Bhamudre
House Number : 0
Age : 28 Gender : Male
Photo Available

220 NKG4213344
Name : Rajesh Devrao Chavhan
Father's Name: Devrao Chavhan
House Number : 0
Age : 28 Gender : Male
Photo Available

221 NKG4224796
Name : Avinash Dashrath Marabade
Father's Name: Dashrath Govindrao Marabade
House Number : 0
Age : 28 Gender : Male
Photo Available

222 NKG4143079
Name : Manoj Pradip Kale
Father's Name: Pradip Bhauraoji Kale
House Number : 0
Age : 27 Gender : Male
Photo Available

223 NKG4213302
Name : Damini Nilesh Bankar
Father's Name: Nilesh Naththuji Bankar
House Number : 0
Age : 26 Gender : Female
Photo Available

224 NKG4285607
Name : Shital Dnyaneshwar Chavhan
Father's Name: Dnyaneshwar Bhimrao Chavhan
House Number : 0
Age : 27 Gender : Female
Photo Available

225 NKG4213237
Name : Yogita Vivek Badade
Husband's Name: Vivek Manohar Badade
House Number : 0
Age : 26 Gender : Female
Photo Available

226 NKG4213252
Name : Achal Madhukar Gawai
Father's Name: Madhukar Gawai
House Number : 0
Age : 26 Gender : Female
Photo Available

227 NKG4213336
Name : Vaishali Prakash Jadhav
Father's Name: Prakash Sardar Jadhav
House Number : 0
Age : 25 Gender : Female
Photo Available

228 NKG4213377
Name : Vaishali Dashrath Marabade
Father's Name: Dashrath Govindrao Marabade
House Number : 0
Age : 26 Gender : Female
Photo Available

229 NKG4285573
Name : Mahesh Ambadas Jadhav
Father's Name: Ambadas Sardar Jadhav
House Number : 0
Age : 26 Gender : Male
Photo Available

230 NKG4119111
Name : Arjun Pramodrao Bijave
Father's Name: Pramod Narayan Bijave
House Number : 0
Age : 25 Gender : Male
Photo Available

231 NKG4213351
Name : Hrushikesh Sudhakar Meshram
Father's Name: Sudhakar Pandurang Meshram
House Number : 0
Age : 24 Gender : Male
Photo Available

232 NKG4224804
Name : Sejal Rajendra Wankhade
Father's Name: Rajendra Mahadevrao Wankhade
House Number : 0
Age : 25 Gender : Female
Photo Available

233 NKG4285649
Name : Viki Raghunath Jadhav
Father's Name: Raghunath Shravan Jadhav
House Number : 0
Age : 25 Gender : Male
Photo Available

234 NKG4320180
Name : Nilesh Dilip Bhoyar
Father's Name: Dilip Ramkrushna Bhoyar
House Number : 0
Age : 24 Gender : Male
Photo Available

235 NKG4213310
Name : Suraj Raju Dhurve
Father's Name: Raju Dhurve
House Number : 0
Age : 24 Gender : Male
Photo Available

236 NKG4213369
Name : Aniket Dashrath Marabade
Father's Name: Dashrath Govindrao Marabade
House Number : 0
Age : 24 Gender : Male
Photo Available

237 NKG4320297
Name : Indrayani Sunil Kukade
Father's Name: Sunil Ramdas Kukade
House Number : 0
Age : 22 Gender : Female
Photo Available

238 NKG4285565
Name : Samiksha Niranjan Bansod
Father's Name: Niranjan Kisan Bansod
House Number : 0
Age : 22 Gender : Female
Photo Available

239 NKG4285599
Name : Rohan Sanjay Gajbhiye
Father's Name: Sanjay Udebhan Gajbhiye
House Number : 0
Age : 22 Gender : Male
Photo Available

240 NKG4119657
Name : Atharw Dilip Gulhane
Father's Name: Dilip Narayanrao Gulhane
House Number : 0
Age : 25 Gender : Male
Photo Available

241 NKG4119665
Name : Sarang Jadhav
Father's Name: Babulal Jadhav
House Number : 0
Age : 28 Gender : Male
Photo Available

242 NKG9652678
Name : Pragati Mankar
Husband's Name: Dnyaneshwar Mankar
House Number : 0
Age : 29 Gender : Female
Photo Available

243 NKG9623422
Name : PRIYANKA PATIL
Father's Name: PRAKASH PATIL
House Number : 00
Age : 29 Gender : Female
Photo Available

244 NKG9570458
Name : NAZIYA PARVIN MOHAMMAD MUSHTAK
Mother's Name: TAIRUNABI SHEKH MUSTAK
House Number : MANJARKHED KASBA
Age : 38 Gender : Female
Photo Available

245 NKG4280012
Name : PRAVIN DINKAR MARSKOLHE
Father's Name: DINKAR MARSKOLHE
House Number : WARD NO 01
Age : 36 Gender : Male
Photo Available

246 NKG4280020
Name : ASHWINI PRAVIN MARSKOLHE
Husband's Name: PRAVIN MARSKOLHE
House Number : WARD NO 01
Age : 29 Gender : Female
Photo Available

247 NKG6578900
Name : Poonam Kishor Fofse
Husband's Name: Kishor Fofse
House Number : 2
Age : 35 Gender : Female
Photo Available

248 NKG6578892
Name : Pramila Roshan Fofse
Husband's Name: Roshan Fofse
House Number : 2
Age : 33 Gender : Female
Photo Available

249 NKG1272640
Name : Vijay Haridas Shidam
Father's Name: Haridas Shidam
House Number : 2
Age : 43 Gender : Male
Photo Available

250 NKG1272632
Name : Varsha Vijay Shidam
Husband's Name: Vijay Shidam
House Number : 2
Age : 38 Gender : Female
Photo Available

251 NKG4285581
Name : Pratik Bandu Waghade
Father's Name: Bandu Marotrao Waghade
House Number : 3
Age : 24 Gender : Male
Photo Available

252 NKG1272830
Name : Kishor Mahadev Gharpawar
Father's Name: Mahadev Gharpawar
House Number : 28
Age : 37 Gender : Male
Photo Available

253 NKG3516325
Name : Amar Niranjan Khadse
Father's Name: Niranjan Khadse
House Number : 30
Age : 37 Gender : Male
Photo Available

254 NKG1293570
Name : Jyotsna Uttam Khadse
Father's Name: Uttam Khadse
House Number : 70
Age : 40 Gender : Female
Photo Available

255 NKG9419821
Name : pradip pundalikrao khodke
Father's Name: pundalikrao khodke
House Number : 70
Age : 45 Gender : Male
Photo Available

256 NKG9449133
Name : sonu pradip khodke
Husband's Name: pradip khodke
House Number : 70
Age : 37 Gender : Female
Photo Available

257 NKG1264951
Name : Gaurav Deepak Bijave
Father's Name: Deepak Bijave
House Number : 82
Age : 37 Gender : Male
Photo Available

258 LMB0729533
Name : Sunil Ramdas Kukde
Father's Name: Ramdas Kukde
House Number : 93a
Age : 48 Gender : Male
Photo Available

259 LMB0711515
Name : Sangeeta Sunil Kukde
Husband's Name: Sunil Kukde
House Number : 93a
Age : 46 Gender : Female
Photo Available

260 LMB0709683
Name : Yusuf Lukamanashaha
Father's Name: Lukamanashaha
House Number : 104a
Age : 44 Gender : Male
Photo Available

261 NKG4119301
Name : Bali Bhalavi
Husband's Name: Dinesh Bhalavi
House Number : 126
Age : 42 Gender : Female
Photo Available

262 NKG1264811
Name : SYED MUBINODDIN SYED AZIZODDIN
Father's Name: SYED AZIZODDIN
House Number : 127
Age : 43 Gender : Male
Photo Available

263 NKG1264829
Name : ASMA TABUSSUM SYED MUBINODDIN Syed
Husband's Name: SYED MUBINODDIN Syed
House Number : 127
Age : 38 Gender : Female
Photo Available

264 LMB0710616
Name : Ajay Haribhau Mule
Father's Name: Haribhau Mule
House Number : 131
Age : 42 Gender : Male
Photo Available

265 LMB0710012
Name : Sanjay Haribhau Mule
Father's Name: Haribhau Mule
House Number : 131
Age : 40 Gender : Male
Photo Available

266 NKG1272251
Name : Basheer Mazid Shaikh
Father's Name: Mazid Shaikh
House Number : 136
Age : 37 Gender : Male
Photo Available

267 NKG3523107
Name : Kazi Nasiroddin Najiroddin
Father's Name: Najiroddin
House Number : 140 A
Age : 40 Gender : Male
Photo Available

268 NKG3637535
Name : Shaikh Irfan Shaikh Jaleel Shaikh
Father's Name: Shaikh Jaleel Shaikh
House Number : 140 A
Age : 42 Gender : Male
Photo Available

269 NKG3637527
Name : Shaikh Imran Shaikh Jalid Shaikh
Father's Name: Shaikh Jalid Shaikh
House Number : 140 A
Age : 37 Gender : Male
Photo Available

270 LMB0713628
Name : Bhushan Baban Khonde
Father's Name: Baban Khonde
House Number : 142
Age : 40 Gender : Male
Photo Available

271 NKG6720395
Name : Bhavana Bhushan Khonde
Husband's Name: Bhushan Khonde
House Number : 142
Age : 31 Gender : Female
Photo Available

272 LMB0711994
Name : Fareeda Akhtar Se. Sadiq
Husband's Name: Se. Sadiq
House Number : 161a
Age : 44 Gender : Female
Photo Available

273 NKG6003917
Name : Prafull Ramesh Nevare
Father's Name: Ramesh Nevare
House Number : 167
Age : 35 Gender : Male
Photo Available

274 NKG3637543
Name : WASIMODDIN QUAZI AMIRODDIN QUAZI
Father's Name: Allamoddin
House Number : 176a
Age : 38 Gender : Male
Photo Available

275 NKG1287911
Name : Vaibhav Prakash Suryavanshi
Father's Name: Prakash Suryavanshi
House Number : 177
Age : 36 Gender : Male
Photo Available

276 NKG6845671
Name : Poonam Vaibhav Suryawnshi
Husband's Name: Vaibhav Suryawnshi
House Number : 177
Age : 36 Gender : Female
Photo Available

277 NKG1272244
Name : Shalikarav Yadav Meshram
Father's Name: Yadav Meshram
House Number : 195 A
Age : 58 Gender : Male
Photo Available

278 LMB0714238
Name : Kalavati Shalikram Meshram
Husband's Name: Shalikram Meshram
House Number : 195 A
Age : 54 Gender : Female
Photo Available

279 LMB0712240
Name : Shekh Kalim Shekh Karim
Father's Name: Shekh Karim Shekh Usman
House Number : 200
Age : 41 Gender : Male
Photo Available

280 NKG6720320
Name : Safiya Anjum Shekh
Husband's Name: Shekh.Kalim Shekh
House Number : 200
Age : 32 Gender : Female
Photo Available

281 LMB0712968
Name : Sheetal Gajanan Deshmukh
Husband's Name: Gajanan Deshmukh
House Number : 203
Age : 47 Gender : Female
Photo Available

282 NKG3637550
Name : Atul Kashinath Savai
Father's Name: Kashinath Savai
House Number : 203 A
Age : 42 Gender : Male
Photo Available

283 NKG6003941
Name : Vishal Kashinath Savai
Father's Name: Kashinath Savai
House Number : 203 A
Age : 35 Gender : Male
Photo Available

284 NKG0144569
Name : Kashinath Chandrabhan Savai
Father's Name: Chandrabhan Savai
House Number : 203a
Age : 70 Gender : Male
Photo Available

285 LMB0725739
Name : Devka Kashinath Savai
Husband's Name: Kashinath Savai
House Number : 203a
Age : 56 Gender : Female
Photo Available

286 NKG1272228
Name : Amol Kashinath Savai
Father's Name: Kashinath Savai
House Number : 203a
Age : 44 Gender : Male
Photo Available

287 NKG0144589
Name : Indubai Shankar Rao Deshmukh
Husband's Name: Shankar Rao Deshmukh
House Number : 203b
Age : 70 Gender : Female
Photo Available

288 NKG0144599
Name : gajanan deshmukh
Father's Name: Shankar Rao Deshmukh
House Number : 203b
Age : 53 Gender : Male
Photo Available

289 NKG0144600
Name : Sandeep Shankar Rao Deshmukh
Father's Name: Shankar Rao Deshmukh
House Number : 203b
Age : 50 Gender : Male
Photo Available

290 LMB0712976
Name : Rahul Shankar Rao Deshmukh
Father's Name: Shankar Rao Deshmukh
House Number : 203b
Age : 48 Gender : Male
Photo Available

291 LMB0713073
Name : Dinkar Panduji Bavane
Father's Name: Panduji Bavane
House Number : 204
Age : 63 Gender : Male
Photo Available

292 NKG9667916
Name : Narendra Vayaluji Khadse
Father's Name: Vayaluji Khadse
House Number : 212
Age : 57 Gender : Male
Photo Available

293 NKG9667924
Name : Mangla Narendra Khadse
Husband's Name: Narendra Khadse
House Number : 212
Age : 51 Gender : Female
Photo Available

294 NKG9747874
Name : Bhimrao Ganpat Bobade
Father's Name: Ganpat Bobade
House Number : 213
Age : 60 Gender : Male
Photo Available

295 NKG6873996
Name : Rushikesh Bhimrao Bobade
Father's Name: Bhimrao Bobade
House Number : 213
Age : 28 Gender : Male
Photo Available

296 NKG0144668
Name : sunanda bhimrao bobde
Husband's Name: Bhimrao Bombale
House Number : 213
Age : 53 Gender : Female
Photo Available

297 NKG0144642
Name : Parvatabai Ganpat Bombale
Husband's Name: Ganpat Bombale
House Number : 213
Age : 82 Gender : Female
Photo Available

298 NKG0144678
Name : Niranjan Ganpat Bomble
Father's Name: Ganpat Bombale
House Number : 213
Age : 50 Gender : Male
Photo Available

299 NKG0144717
Name : Baby Shrikrishna Kumbhalakar
Husband's Name: Shrikrishna Kumbhalakar
House Number : 215
Age : 66 Gender : Female
Photo Available

300 NKG1272525
Name : Surendra Shrikrishna Kumbhalakar
Father's Name: Shrikrishna Kumbhalakar
House Number : 215
Age : 46 Gender : Male
Photo Available

301 NKG1272533
Name : Ravindra Shrikrushn Kumbhalkar
Father's Name: Shrikrishna Kumbhalakar
House Number : 215
Age : 41 Gender : Male
Photo Available

302 NKG9449059
Name : aruna surendra kumbhalkar
Husband's Name: surendra kumbhalkar
House Number : 215
Age : 41 Gender : Female
Photo Available

303 NKG9448960
Name : Roshani Ravindra Kumbhalkar
Husband's Name: ravindra kumbhalkar
House Number : 215
Age : 32 Gender : Female
Photo Available

304 NKG1272210
Name : Pramod Kisan Girulakar
Father's Name: Kisan Girulakar
House Number : 217
Age : 44 Gender : Male
Photo Available

305 NKG5100953
Name : Vinod Kisanrao Girulkar
Father's Name: Kisanrao Girulkar
House Number : 217
Age : 37 Gender : Male
Photo Available

306 NKG0144733
Name : Ratna Kisan Girurakar
Husband's Name: Kisan Girurakar
House Number : 217
Age : 56 Gender : Female
Photo Available

307 NKG6060610
Name : Priyanka Pramod Giulakar
Father's Name: Pramod Giulakar
House Number : 217
Age : 34 Gender : Female
Photo Available

308 NKG0144757
Name : Suman Gyanaba Chaukade
Husband's Name: Gyanaba Chaukade
House Number : 218
Age : 69 Gender : Female
Photo Available

309 NKG1272202
Name : Prahlad Bapoorao Chaukade
Father's Name: Bapoorao Chaukade
House Number : 218
Age : 65 Gender : Male
Photo Available

310 NKG1272194
Name : Pramila Prahlad Chaukade
Husband's Name: Prahlad Chaukade
House Number : 218
Age : 63 Gender : Female
Photo Available

311 LMB0710111
Name : Amol Dnyaneshwar Chaukade
Father's Name: Dnyaneshwar Chonkade
House Number : 218
Age : 44 Gender : Male
Photo Available

312 NKG6060636
Name : Priti Amol Chaukade
Husband's Name: Amol Chaukade
House Number : 218
Age : 36 Gender : Female
Photo Available

313 NKG6060628
Name : Madhuri Purushottam Choukade
Father's Name: Purushottam Chaukade
House Number : 218
Age : 32 Gender : Female
Photo Available

314 NKG0144767
Name : Baban Amut Fopase
Father's Name: Amut Fopase
House Number : 219
Age : 66 Gender : Male
Photo Available

315 NKG0144777
Name : Usha Baban Fopase
Husband's Name: Baban Fopase
House Number : 219
Age : 58 Gender : Female
Photo Available

316 LMB0711895
Name : Narayan Avchit Fopase
Father's Name: Avchit Fopase
House Number : 219
Age : 50 Gender : Male
Photo Available

317 LMB0712372
Name : Pushpa Narayan Fopase
Husband's Name: Narayan Fopase
House Number : 219
Age : 44 Gender : Female
Photo Available

318 LMB0711390
Name : Kishor Baban Fopase
Father's Name: Baban Fopase
House Number : 219
Age : 41 Gender : Male
Photo Available

319 NKG6060644
Name : Roshan Baban Fopase
Father's Name: Roshan Baban Fopase
House Number : 219
Age : 36 Gender : Male
Photo Available

320 NKG9747882
Name : Baban Naththusa Polade
Father's Name: Naththusa Polade
House Number : 220
Age : 65 Gender : Male
Photo Available

321 NKG1272178
Name : Bhimrao Naththu Polade
Father's Name: Naththu Polade
House Number : 220
Age : 63 Gender : Male
Photo Available

322 LMB0710558
Name : Kaushalya Baban Polade
Husband's Name: Baban Polade
House Number : 220
Age : 58 Gender : Female
Photo Available

323 NKG1264837
Name : Sunnada Bhimrao Polade
Husband's Name: Bhimrao Polade
House Number : 220
Age : 56 Gender : Female
Photo Available

324 NKG1324086
Name : Chhabu Laxman Gulhane
Husband's Name: Laxman Gulhane
House Number : 221
Age : 59 Gender : Female
Photo Available

325 LMB0713115
Name : Anil Laxman Gulhane
Father's Name: Laxman Gulhane
House Number : 221
Age : 43 Gender : Male
Photo Available

326 NKG3516333
Name : Ramesh Maroti Shingane
Father's Name: Maroti Shingane
House Number : 222
Age : 62 Gender : Male
Photo Available

327 NKG9747890
Name : Prabha Ramesh Shingane
Husband's Name: Ramesh Shingane
House Number : 222
Age : 59 Gender : Female
Photo Available

328 NKG0144832
Name : M. Suleman Se. Hasan
Father's Name: She Hasan
House Number : 226
Age : 82 Gender : Male
Photo Available

329 NKG9747916
Name : Halimabi M. Suleman
Husband's Name: M. Suleman
House Number : 226
Age : 72 Gender : Female
Photo Available

330 NKG1272699
Name : ABDUL AZIZ SHEKH HASAN
Father's Name: SHEKH HASAN
House Number : 226
Age : 72 Gender : Male
Photo Available

331 NKG0144856
Name : TASLIM BANO ABDUL AJIJ
Husband's Name: ABDUL AJIJ
House Number : 226
Age : 68 Gender : Female
Photo Available

332 LMB0725911
Name : Maksud Ahemad Abdul Ajij
Father's Name: Abdul Ajij
House Number : 226
Age : 41 Gender : Male
Photo Available

333 NKG5100961
Name : Aarzoo Parveen Tanvir Ahmad
Husband's Name: Tanvir Ahmad Mohammad Suleman
House Number : 226
Age : 35 Gender : Female
Photo Available

334 NKG6060685
Name : SHAHZAD AHMAD ABDUL AZIZ
Father's Name: ABDUL AZIZ
House Number : 226
Age : 37 Gender : Male
Photo Available

335 NKG6060677
Name : Afroza Bi Maksud Ahemad
Husband's Name: Maksud Ahemad
House Number : 226
Age : 36 Gender : Female
Photo Available

336 NKG6720262
Name : ershad ahmad abdul ajij
Father's Name: Abdul Aziz Qureshi
House Number : 226
Age : 35 Gender : Male
Photo Available

337 LMB0726034
Name : Tanvir Ahmad Mohammad Suleman
Father's Name: Mohammad Suleman
House Number : 226
Age : 45 Gender : Male
Photo Available

338 NKG6060669
Name : TAFAZZUL AHMAD MOHD SULEMAN Qureshi
Father's Name: Mo.Suleman Qureshi
House Number : 226
Age : 36 Gender : Male
Photo Available

339 NKG6060693
Name : WAHIDA BI SHEKH FARID
Father's Name: She Fareed Razzaq
House Number : 226 A
Age : 32 Gender : Female
Photo Available

340 NKG0144866
Name : HALIMA BI SHEKH FARID
Husband's Name: SHEKH FARID
House Number : 226a
Age : 71 Gender : Female
Photo Available

341 LMB0710608
Name : Shahista Parvin Muktar Ahmad
Husband's Name: Muktar Ahmad
House Number : 226a
Age : 39 Gender : Female
Photo Available

342 LMB0709519
Name : MOHAMMAD ARIF SHEKH FARID
Father's Name: SHEKH FARID
House Number : 226a
Age : 46 Gender : Male
Photo Available

343 NKG0144886
Name : ABDUL RAUF A RAJAK
Father's Name: A. Razzaq
House Number : 227
Age : 71 Gender : Male
Photo Available

344 NKG0144896
Name : AKHTER BANO ABDUL RAUF
Husband's Name: ABDUL RAUF
House Number : 227
Age : 61 Gender : Female
Photo Available

345 NKG6720171
Name : Noorjaha Bano Wasim Akram
Husband's Name: Wasim Akram
House Number : 227
Age : 33 Gender : Female
Photo Available

346 NKG6720031
Name : MOHSIN AHEMAD ABDUL RAUF Qureshi
Father's Name: Abdul Rauf Qureshi
House Number : 227
Age : 36 Gender : Male
Photo Available

347 LMB0712646
Name : SHEKH JABBAR SHEKH HUSAIN
Father's Name: SHEKH HUSAIN
House Number : 228
Age : 59 Gender : Male
Photo Available

348 LMB0710426
Name : MOHAMMAD IKBAL SHEKH HUSAIN
Father's Name: SHEKH HUSAIN
House Number : 228
Age : 55 Gender : Male
Photo Available

349 NKG0144931
Name : Raisabi A. Jabbar
Husband's Name: A. Jabbar
House Number : 228
Age : 53 Gender : Female
Photo Available

350 LMB0710418
Name : RASHIDA BI MOHAMMAD IKBAL
Husband's Name: MOHAMMAD IKBAL
House Number : 228
Age : 48 Gender : Female
Photo Available

351 LMB0712596
Name : M Shareef She Hussain
Father's Name: She Hussain
House Number : 228
Age : 45 Gender : Male
Photo Available

352 NKG6720361
Name : Shekh Imran Kureshi
Father's Name: Shekh Jabbar Kureshi
House Number : 228
Age : 35 Gender : Male
Photo Available

353 NKG6720213
Name : NAHID ANJUM ABDUL JABBAR Kureshi
Father's Name: ABDUL JABBAR Kureshi
House Number : 228
Age : 33 Gender : Female
Photo Available

354 LMB0725788
Name : Sanjay Maniram Khodke
Father's Name: Maniram Khodke
House Number : 229
Age : 60 Gender : Male
Photo Available

355 LMB0725770
Name : Chitra Sanjay Khodke
Husband's Name: Sanjay Khodke
House Number : 229
Age : 54 Gender : Female
Photo Available

356 NKG9449380
Name : vijay sanjay khodke
Father's Name: sanjay khodke
House Number : 229
Age : 30 Gender : Male
Photo Available

357 NKG9528985
Name : Mohini Sanjay Khodke
Father's Name: Sanjay Khodke
House Number : 229
Age : 26 Gender : Female
Photo Available

358 NKG9747940
Name : Pramila Bhaurao Gulhane
Husband's Name: Bhaurao Gulhane
House Number : 230
Age : 81 Gender : Female
Photo Available

359 LMB0709469
Name : Ajay Bhaurao Gulhane
Father's Name: Bhaurao Gulhane
House Number : 230
Age : 54 Gender : Male
Photo Available

360 LMB0712984
Name : Praveen Keshav Rao Gulhane
Father's Name: Keshav Rao Gulhane
House Number : 230
Age : 53 Gender : Male
Photo Available

361 NKG9747957
Name : Uday Bhaurao Gulhane
Father's Name: Bhaurao Gulhane
House Number : 230
Age : 52 Gender : Male
Photo Available

362 NKG9747965
Name : Aakash Bhaurav Gulhane
Father's Name: Bhaurao Gulhane
House Number : 230
Age : 50 Gender : Male
Photo Available

363 LMB0729707
Name : Anita Praveen Gulhane
Husband's Name: Praveen Gulhane
House Number : 230
Age : 49 Gender : Female
Photo Available

364 LMB0710681
Name : Yogita Ajay Gulhane
Husband's Name: Ajay Gulhane
House Number : 230
Age : 46 Gender : Female
Photo Available

365 NKG9575614
Name : RUTUJA AJAY GULHANE
Father's Name: AJAY GULHANE
House Number : 230
Age : 26 Gender : Female
Photo Available

366 LMB0710269
Name : Abhijeet Vishwas Harne
Father's Name: Vishwas Harne
House Number : 230
Age : 38 Gender : Male
Photo Available

367 NKG9747973
Name : Mansukhlal Laxman Jaiswal
Father's Name: Laxman Jaiswal
House Number : 231
Age : 87 Gender : Male
Photo Available

368 NKG9747999
Name : Babalal Mansukhlal Jaiswal
Father's Name: Mansukhlal Jaiswal
House Number : 231
Age : 56 Gender : Male
Photo Available

369 NKG0145002
Name : Narendra Mansukhlal Jaiswal
Father's Name: Mansukhlal Jaiswal
House Number : 231
Age : 51 Gender : Male
Photo Available

370 LMB0712125
Name : Namrata Babalal Jaiswal
Husband's Name: Babalal Jaiswal
House Number : 231
Age : 43 Gender : Female
Photo Available

371 NKG1293554
Name : Vaishali Narendra Jaiswal
Husband's Name: Narendra Jaiswal
House Number : 231
Age : 42 Gender : Female
Photo Available

372 NKG1272616
Name : Baby Laxmanrao Pimpalkar
Husband's Name: Laxmanrao Pimpalkar
House Number : 231
Age : 75 Gender : Female
Photo Available

373 LMB0729988
Name : Pramod Laxman Pimpalkar
Father's Name: Laxman Pimpalkar
House Number : 231
Age : 47 Gender : Male
Photo Available

374 LMB0730010
Name : Jayashri Pramod Pimpalkar
Husband's Name: Pramod Pimpalkar
House Number : 231
Age : 44 Gender : Female
Photo Available

375 NKG3523032
Name : Bismillah B Lukamanashaha
Husband's Name: Lukamanashaha
House Number : 232
Age : 64 Gender : Female
Photo Available

376 NKG5100979
Name : Yunus Lukman Shah
Father's Name: Lukman Shah Rehaman Shah
House Number : 232
Age : 35 Gender : Male
Photo Available

377 NKG0145010
Name : LukamanShah Raheman Shah Shah
Father's Name: Rahemanashaha
House Number : 232
Age : 69 Gender : Male
Photo Available

378 NKG9748005
Name : Shivdas Babulal Dhoke
Father's Name: Babulal Dhoke
House Number : 233
Age : 74 Gender : Male
Photo Available

379 NKG0145036
Name : Niman Shivdas Dhoke
Husband's Name: Shivdas Dhoke
House Number : 233
Age : 76 Gender : Female
Photo Available

380 LMB0710970
Name : Sanjay Shivdas Dhoke
Father's Name: Shivdas Dhoke
House Number : 233
Age : 51 Gender : Male
Photo Available

381 NKG9748013
Name : Sangeeta Rajesh Nikoshe
Husband's Name: Rajesh Nikoshe
House Number : 233
Age : 50 Gender : Female
Photo Available

382 NKG1293588
Name : Kamla Keshav Vankhade
Father's Name: Keshav Vankhade
House Number : 234
Age : 58 Gender : Female
Photo Available

383 LMB0710848
Name : Gajanan Keshav Vankhade
Father's Name: Keshav Vankhade
House Number : 234
Age : 52 Gender : Male
Photo Available

384 LMB0710764
Name : Jaya Gajanan Vankhade
Husband's Name: Gajanan Vankhade
House Number : 234
Age : 45 Gender : Female
Photo Available

385 NKG0145060
Name : Rukhmabai Vithoba Hatvar
Husband's Name: Vithoba Hatvar
House Number : 235
Age : 76 Gender : Female
Photo Available

386 LMB0714949
Name : Malu Ajay Hatvar
Husband's Name: Ajay Hatvar
House Number : 235
Age : 46 Gender : Female
Photo Available

387 LMB0713099
Name : Ajay Vithoba Hatvar
Father's Name: Vithoba Hatvar
House Number : 235
Age : 47 Gender : Male
Photo Available

388 NKG0145101
Name : Laxman Narsajee Bharaskar
Father's Name: Narsajee Bharaskar
House Number : 238
Age : 67 Gender : Male
Photo Available

389 LMB0729863
Name : Kailash Laxman Bharaskar
Father's Name: Laxman Bharaskar
House Number : 238
Age : 43 Gender : Male
Photo Available

390 NKG9449489
Name : madhuri kailas bharskar
Husband's Name: kailas bharskar
House Number : 238
Age : 34 Gender : Female
Photo Available

391 LMB0712505
Name : Suman Namdev Kukde
Husband's Name: Namdev Kukde
House Number : 240
Age : 67 Gender : Female
Photo Available

392 LMB0713511
Name : Usha Vidhyadhar Deshmukh
Husband's Name: Vidhyadhar Deshmukh
House Number : 241
Age : 68 Gender : Female
Photo Available

393 LMB0712802
Name : Mahendra Gajanan Vankhade
Father's Name: Gajanan Vankhade
House Number : 241
Age : 55 Gender : Male
Photo Available

394 LMB0713495
Name : Shalani Mahendra Vankhade
Husband's Name: Mahendra Vankhade
House Number : 241
Age : 47 Gender : Female
Photo Available

395 NKG9748039
Name : Pramila Rajendra Deshmukh
Husband's Name: Rajendra Deshmukh
House Number : 241a
Age : 64 Gender : Female
Photo Available

396 LMB0714907
Name : Avinash Rajendra Deshmukh
Father's Name: Rajendra Deshmukh
House Number : 241a
Age : 43 Gender : Male
Photo Available

397 LMB0712703
Name : Vidhyadhar Bhimrao Deshmukh
Father's Name: Bhimrao Deshmukh
House Number : 242
Age : 74 Gender : Male
Photo Available

398 NKG6060727
Name : Roshan Vidhyadhar Deshmukh
Father's Name: Vidhyadhar Deshmukh
House Number : 242
Age : 35 Gender : Male
Photo Available

399 NKG6887038
Name : Sultana Bano Mohammad Shakil
Husband's Name: Mohammad Shakil
House Number : 243
Age : 46 Gender : Female
Photo Available

400 NKG6887020
Name : Mohammad Shakil
Father's Name: Mohammad Suleman
House Number : 243
Age : 45 Gender : Male
Photo Available

401 NKG9748047
Name : Ram Rao Bapuv Chinakure
Father's Name: Bapurao Chinakure
House Number : 243
Age : 57 Gender : Male
Photo Available

402 NKG1293521
Name : Neelima Ram Rao Chinakure
Husband's Name: Ram Rao Chinakure
House Number : 243
Age : 47 Gender : Female
Photo Available

403 LMB0714204
Name : Geeta Janrao More
Husband's Name: Janrao More
House Number : 243
Age : 69 Gender : Female
Photo Available

404 LMB0712513
Name : Bholanath Hari Chandra Sadavore
Father's Name: Hari Chandra Sadavore
House Number : 243
Age : 55 Gender : Male
Photo Available

405 LMB0712075
Name : Anjali Bholanath Sadavore
Husband's Name: Bholanath Sadavore
House Number : 243
Age : 47 Gender : Female
Photo Available

406 NKG1272152
Name : Shahida Parvin Khan
Husband's Name: Shakil Khan
House Number : 243 A
Age : 43 Gender : Female
Photo Available

407 LMB0726190
Name : Usha Manik Rao Deshmukh
Husband's Name: Manik Rao Deshmukh
House Number : 244
Age : 84 Gender : Female
Photo Available

408 NKG3637576
Name : gajanan manikrao deshmukh
Father's Name: Shankarrao Deshmukh
House Number : 244
Age : 54 Gender : Male
Photo Available

409 LMB0713529
Name : Shilpa Gajanan Deshmukh
Husband's Name: Gajanan Deshmukh
House Number : 244
Age : 49 Gender : Female
Photo Available

410 LMB0711093
Name : Diwakar Tulshiram Dhok
Father's Name: Tulshiram Dhok
House Number : 245
Age : 57 Gender : Male
Photo Available

411 NKG6060743
Name : Aashish Diwakar Dhok
Father's Name: Diwakar Dhok
House Number : 245
Age : 35 Gender : Male
Photo Available

412 LMB0711085
Name : Manju Diwakar Dhoke
Husband's Name: Diwakar Dhoke
House Number : 245
Age : 52 Gender : Female
Photo Available

413 NKG0145189
Name : Sunnada Bapurao Madaghe
Husband's Name: Bapurao Madaghe
House Number : 246
Age : 62 Gender : Female
Photo Available

414 NKG6111272
Name : Gajanan Bapurao Madke
Father's Name: Bapurao Madke
House Number : 246
Age : 40 Gender : Male
Photo Available

415 NKG6111280
Name : Meena Gajanan Madke
Husband's Name: Gajanan Madke
House Number : 246
Age : 36 Gender : Female
Photo Available

416 NKG6060768
Name : Digabar Baburao Madke
Father's Name: Baburao Madke
House Number : 246
Age : 35 Gender : Male
Photo Available

417 NKG6845689
Name : Sunita Mangesh Marodkar
Husband's Name: Mangesh Marodkar
House Number : 246
Age : 33 Gender : Female
Photo Available

418 LMB0713826
Name : Jabbarashaha Ismailashaha
Father's Name: Ismailashaha
House Number : 248
Age : 79 Gender : Male
Photo Available

419 NKG6060776
Name : Sabir Shaha Jabbar Shaha
Father's Name: Jabbar Shaha
House Number : 248
Age : 34 Gender : Male
Photo Available

420 NKG6720312
Name : Afroza Sabir Shah
Husband's Name: Sabir Shah
House Number : 248
Age : 44 Gender : Female
Photo Available

421 LMB0712463
Name : Kalavati Pundlik Gulhane
Husband's Name: Pundlik Gulhane
House Number : 249
Age : 84 Gender : Female
Photo Available

422 NKG3637584
Name : Shankar Pundlik Gulhane
Father's Name: Pundlik Gulhane
House Number : 249
Age : 59 Gender : Male
Photo Available

423 LMB0714691
Name : Sanjay Pundlik Gulhane
Father's Name: Pundlik Gulhane
House Number : 249
Age : 50 Gender : Male
Photo Available

424 NKG9748088
Name : Halimabi She Ismail
Husband's Name: She Ismail
House Number : 251
Age : 87 Gender : Female
Photo Available

425 NKG0145218
Name : Se. Kareem Se. Ismail
Father's Name: Se. Ismail
House Number : 251
Age : 60 Gender : Male
Photo Available

426 LMB0709840
Name : She Sadiq She Ismail
Father's Name: She Ismail
House Number : 251
Age : 52 Gender : Male
Photo Available

427 LMB0710459
Name : Najarunnisa She Kareem
Husband's Name: She Kareem
House Number : 251
Age : 50 Gender : Female
Photo Available

428 NKG9449372
Name : sayama anjum sadik shekh
Father's Name: sadik shekh
House Number : 251
Age : 27 Gender : Female
Photo Available

429 NKG6060800
Name : Chandrakaat Ashok Khurad
Father's Name: Ashok Khurad
House Number : 252
Age : 37 Gender : Male
Photo Available

430 LMB0712471
Name : Ashok Mahadev Khurad
Father's Name: Mahadev Khurad
House Number : 252a
Age : 66 Gender : Male
Photo Available

431 LMB0710038
Name : She Rasid She Faqeer
Father's Name: She Faqeer
House Number : 253
Age : 48 Gender : Male
Photo Available

432 LMB0710368
Name : Shama Se. Rashid Se
Husband's Name: Rashid Se
House Number : 253
Age : 44 Gender : Female
Photo Available

433 NKG9748062
Name : Sugrabi Alauddin
Husband's Name: Alauddin
House Number : 254
Age : 66 Gender : Female
Photo Available

434 NKG1264936
Name : Iliyasoddin Alaoddin Kazi
Father's Name: Alaoddin Kazi
House Number : 254
Age : 40 Gender : Male
Photo Available

435 NKG6720353
Name : Dilshadbi Iliyasoddin Kazi
Husband's Name: Iliyasoddin Kazi
House Number : 254
Age : 36 Gender : Female
Photo Available

436 NKG1264928
Name : kazi jiyauoddin kazi alauddin
Father's Name: Qazi Rutamoddin
House Number : 254
Age : 39 Gender : Male
Photo Available

437 NKG1264894
Name : Qazi Valiyoddin Qazi Nuroddin
Father's Name: Qazi Nuroddin
House Number : 255
Age : 39 Gender : Male
Photo Available

438 NKG6845663
Name : Samina Bano Quazi
Husband's Name: Valimoddin Quazi
House Number : 255
Age : 38 Gender : Female
Photo Available

439 NKG6720270
Name : Sirazoddin Nuroddin Quazi
Father's Name: Nuroddin Quazi
House Number : 255
Age : 33 Gender : Male
Photo Available

440 NKG6720254
Name : Wasimoddin Nuroddin Quazi
Father's Name: Nuroddin Quazi
House Number : 255
Age : 34 Gender : Male
Photo Available

441 LMB0711762
Name : She Hasan She Fakrodin
Father's Name: She Fakrodin
House Number : 256
Age : 43 Gender : Male
Photo Available

442 NKG0145317
Name : SHEKH MANNAN KHUDBODDIN
Father's Name: KHUDBODDIN
House Number : 257
Age : 75 Gender : Male
Photo Available

443 LMB0711788
Name : She Irfan She Mannan
Father's Name: She Mannan
House Number : 257
Age : 44 Gender : Male
Photo Available

444 NKG0145333
Name : SAYYAD SADIK SAYYAD IBRAHIM
Father's Name: SAYYAD IBRAHIM
House Number : 258
Age : 75 Gender : Male
Photo Available

445 NKG0145341
Name : JUBEDA BI SAYYAD SADIK
Husband's Name: SAYYAD SADIK
House Number : 258
Age : 70 Gender : Female
Photo Available

446 NKG1293505
Name : Sayyad Irfan Sayyad Sadeeq
Father's Name: Sayyad Sadeeq
House Number : 258
Age : 42 Gender : Male
Photo Available

447 NKG1264803
Name : SAYAD IMRAN SAYAD SADIK
Father's Name: SAYAD SADIK
House Number : 258
Age : 41 Gender : Male
Photo Available

448 NKG6845655
Name : Nahid Kaisar Shekh
Husband's Name: Imran Shekh
House Number : 258
Age : 28 Gender : Female
Photo Available

449 NKG1288174
Name : Mohammad Shafi She Haneef
Husband's Name: She Haneef
House Number : 259
Age : 55 Gender : Female
Photo Available

450 NKG0145357
Name : Mohammad Zafar Mohammad Hanif
Father's Name: Mohammad Hanif
House Number : 259
Age : 55 Gender : Male
Photo Available

451 NKG9748781
Name : Latifabi Shekh Mannan
Husband's Name: Shekh Mannan
House Number : 259
Age : 52 Gender : Female
Photo Available

452 NKG0145377
Name : MUNIFA BI ABDUL JABBAR
Father's Name: She Haneef
House Number : 259
Age : 49 Gender : Female
Photo Available

453 NKG6887004
Name : Imran Shekh
Father's Name: Mannan Shekh
House Number : 259
Age : 29 Gender : Male
Photo Available

454 LMB0725705
Name : MOHAMMAD JAKIR MOHAMMAD HANIF
Father's Name: MOHAMMAD HANIF
House Number : 259
Age : 42 Gender : Male
Photo Available

455 NKG6720296
Name : YASMIN BANO MOHAMMAD JAKIR Shekh
Husband's Name: MOHAMMAD JAKIR Shekh
House Number : 259
Age : 37 Gender : Female
Photo Available

456 LMB0714469
Name : Salimoddin Sadaroddin
Father's Name: Sadaroddin
House Number : 260
Age : 47 Gender : Male
Photo Available

457 LMB0712422
Name : MOHAMMAD JAMIL MOHAMMAD HANIF
Father's Name: MOHAMMAD HANIF
House Number : 260
Age : 45 Gender : Male
Photo Available

458 NKG6886980
Name : AMRIN BANO SHEKH JAMIL
Husband's Name: Shekh Jamil
House Number : 260
Age : 35 Gender : Female
Photo Available

459 NKG6720221
Name : Nazmeen Salimoddin Kazi
Husband's Name: Salimoddin Kazi
House Number : 260
Age : 40 Gender : Female
Photo Available

460 NKG1272558
Name : KALIMODDIN SADRODDIN Qazi
Father's Name: Sadruddin Qazi
House Number : 260
Age : 43 Gender : Male
Photo Available

461 LMB0713602
Name : Sudhakar Bapoorao Khode
Father's Name: Bapoorao Khode
House Number : 261 A
Age : 77 Gender : Male
Photo Available

462 LMB0713644
Name : Pramila Sudhakar Khode
Husband's Name: Sudhakar Khode
House Number : 261 A
Age : 67 Gender : Female
Photo Available

463 LMB0713321
Name : Atul Sudhakar Khonde
Father's Name: Sudhakar Khonde
House Number : 261a
Age : 47 Gender : Male
Photo Available

464 LMB0711010
Name : Rajesh Govind Kewat
Father's Name: Govind Kewat
House Number : 262
Age : 47 Gender : Male
Photo Available

465 LMB0710996
Name : Ramesh Wamanrao Mankar
Father's Name: Wamanrao Mankar
House Number : 262
Age : 68 Gender : Male
Photo Available

466 NKG1287705
Name : Jyoti Ramesh Mankar
Husband's Name: Ramesh Mankar
House Number : 262
Age : 65 Gender : Female
Photo Available

467 NKG1287697
Name : Dnyaneshwar Rameshrao Mankar
Father's Name: Rameshrao Mankar
House Number : 262
Age : 39 Gender : Male
Photo Available

468 NKG0145416
Name : Avinash Ramraoji Deshmukh
Father's Name: Ramraoji Deshmukh
House Number : 263
Age : 62 Gender : Male
Photo Available

469 NKG9748120
Name : Abidabi Azimoddin
Husband's Name: Azimoddin
House Number : 265
Age : 61 Gender : Female
Photo Available

470 NKG3523081
Name : KHALEDA BANO SHEKH NISAR
Husband's Name: SHEKH NISAR
House Number : 266
Age : 58 Gender : Female
Photo Available

471 NKG0145456
Name : ABDUL MUSHTAK ABDUL GAFFAR
Father's Name: ABDUL GAFFAR
House Number : 266
Age : 56 Gender : Male
Photo Available

472 NKG0145440
Name : ABDUL NISAR ABDUL GAFFAR
Father's Name: ABDUL GAFFAR
House Number : 266
Age : 43 Gender : Male
Photo Available

473 NKG0145466
Name : AMIRUDDIN SHAFIUDDIN
Father's Name: Saiffuddin
House Number : 267
Age : 80 Gender : Male
Photo Available

474 LMB0711267
Name : Anisodadin Amirodin
Father's Name: Amiroddin
House Number : 267
Age : 53 Gender : Male
Photo Available

475 LMB0713883
Name : Jamilabi Amiroddin
Husband's Name: Amiroddin
House Number : 267
Age : 53 Gender : Female
Photo Available

476 LMB0712679
Name : Najimodadin Amirodadin
Father's Name: Amirodadin
House Number : 267
Age : 49 Gender : Male
Photo Available

477 NKG1272368
Name : Qazi Jaminoddin Qazi Amiroddi
Father's Name: Qazi Amiroddin
House Number : 267
Age : 40 Gender : Male
Photo Available

478 NKG6720346
Name : Nagama Parvin Kazi
Husband's Name: Jaminoddin Kazi
House Number : 267
Age : 32 Gender : Female
Photo Available

479 NKG9449448
Name : ranjana pravin khonde
Husband's Name: pravin khonde
House Number : 267 a
Age : 43 Gender : Female
Photo Available

480 LMB0713636
Name : Praveen Sudhakar Khonde
Father's Name: Sudhakar Khonde
House Number : 267a
Age : 49 Gender : Male
Photo Available

481 LMB0711259
Name : ABDUL SAMAD SHEKH AMAD
Father's Name: SHEKH AMAD
House Number : 269
Age : 63 Gender : Male
Photo Available

482 LMB0711234
Name : SHAHIDA BEGUM ABDUL SAMAD
Husband's Name: ABDUL SAMAD
House Number : 269
Age : 60 Gender : Female
Photo Available

483 NKG1272822
Name : Praveen Dynaneshvar Akhare
Father's Name: Dynaneshvar Akhare
House Number : 269
Age : 39 Gender : Male
Photo Available

484 NKG1272814
Name : Avinash Dnyaneshwar Akhare
Father's Name: Dynaneshvar Akhare
House Number : 269
Age : 37 Gender : Male
Photo Available

485 NKG6720411
Name : Pallavi Pravin Akhare
Husband's Name: Pravin Akhare
House Number : 269
Age : 36 Gender : Female
Photo Available

486 NKG9748146
Name : Dynaneshvar Mahadev Akhare
Father's Name: Mahadev Akhare
House Number : 271
Age : 69 Gender : Male
Photo Available

487 NKG9748153
Name : Padma Dynaneshvar Akhare
Husband's Name: Dynaneshvar Akhare
House Number : 271
Age : 63 Gender : Female
Photo Available

488 LMB0712083
Name : Pushpa Mahadev Akhare
Father's Name: Mahadev Akhare
House Number : 271
Age : 57 Gender : Female
Photo Available

489 LMB0712133
Name : Amol Dynaneshvar Akhare
Father's Name: Dynaneshvar Akhare
House Number : 271
Age : 46 Gender : Male
Photo Available

490 NKG6720403
Name : Pranjali Amol Akhare
Husband's Name: Amol Akhare
House Number : 271
Age : 36 Gender : Female
Photo Available

491 NKG1309194
Name : Santosh Devidas Karamore
Father's Name: Devidas Karamore
House Number : 272
Age : 48 Gender : Male
Photo Available

492 LMB0712711
Name : Vishnu Ram Krishna Akhare
Father's Name: Ram Krishna Akhare
House Number : 273
Age : 62 Gender : Male
Photo Available

493 NKG0145523
Name : Gajanan Ram Krishna Akhare
Father's Name: Ram Krishna Akhare
House Number : 273
Age : 58 Gender : Male
Photo Available

494 NKG9748179
Name : Shobha Ram Krishna Akhare
Father's Name: Ram Krishna Akhare
House Number : 273
Age : 56 Gender : Female
Photo Available

495 LMB0713990
Name : Asha Vishnu Akhare
Husband's Name: Vishnu Akhare
House Number : 273
Age : 54 Gender : Female
Photo Available

496 LMB0713867
Name : Kunda Gajanan Akhare
Husband's Name: Gajanan Akhare
House Number : 273
Age : 43 Gender : Female
Photo Available

497 LMB0027987
Name : Pramila Shridhar Akhare
Husband's Name: Shridhar Akhare
House Number : 274
Age : 83 Gender : Female
Photo Available

498 LMB0713818
Name : Jitendra Shridhar Akhare
Father's Name: Shridhar Akhare
House Number : 274
Age : 52 Gender : Male
Photo Available

499 LMB0713750
Name : Archana Jitendra Akhare
Husband's Name: Jitendra Akhare
House Number : 274
Age : 44 Gender : Female
Photo Available

500 NKG9748195
Name : Akilodadin Jamaloddin
Father's Name: Jamaloddin
House Number : 275
Age : 55 Gender : Male
Photo Available

501 NKG9748203
Name : Nasimabi Akilodadin
Husband's Name: Akilodadin
House Number : 275
Age : 52 Gender : Female
Photo Available

502 NKG6060818
Name : Anzum Parvin Kaji Nayimoddin
Father's Name: Kaji Nayimoddin
House Number : 275
Age : 36 Gender : Female
Photo Available

503 NKG1293463
Name : Kusum Vithoba Wadkar
Husband's Name: Vithoba Wadkar
House Number : 276
Age : 69 Gender : Female
Photo Available

504 NKG1293448
Name : Naresh Vithoba Wadkar
Father's Name: Vithoba Wadkar
House Number : 276
Age : 49 Gender : Male
Photo Available

505 LMB0714873
Name : Jyoti Naresh Wadkar
Husband's Name: Naresh Wadkar
House Number : 276
Age : 48 Gender : Female
Photo Available

506 NKG1264852
Name : kazi nayimoddin kazi jamaloddin
Father's Name: Jalamoddin
House Number : 276a
Age : 43 Gender : Male
Photo Available

507 NKG9748229
Name : Mala Arvind Pandharkar
Husband's Name: Arvind Pandharkar
House Number : 278
Age : 66 Gender : Female
Photo Available

508 LMB0711713
Name : Prakash Shankarrao Pandharkar
Father's Name: Shankarrao Pandharkar
House Number : 278a
Age : 64 Gender : Male
Photo Available

509 NKG9748237
Name : She Mehmood She Usman
Father's Name: She Usman
House Number : 279
Age : 67 Gender : Male
Photo Available

510 LMB0713263
Name : Shahidabi She Mehmood
Husband's Name: She Mehmood
House Number : 279
Age : 57 Gender : Female
Photo Available

511 NKG0145654
Name : SHEKH KARIM SHEKH USMAN
Father's Name: SHEKH USMAN
House Number : 280
Age : 67 Gender : Male
Photo Available

512 NKG9748245
Name : Jakiyabi She Kareem
Husband's Name: She Kareem
House Number : 280
Age : 61 Gender : Female
Photo Available

513 NKG9748252
Name : Abdul Samad She Ameer
Father's Name: She Ameer
House Number : 281
Age : 71 Gender : Male
Photo Available

514 NKG9748260
Name : Noor Bee Abdul Samad
Husband's Name: Abdul Samad
House Number : 281
Age : 61 Gender : Female
Photo Available

515 NKG1272392
Name : Abdul Sabeer A. Rahim Abdul
Father's Name: A. Rahim Abdul
House Number : 281
Age : 52 Gender : Male
Photo Available

516 NKG1272400
Name : Nasarinbano Sabeer Abdul
Husband's Name: Sabeer Abdul
House Number : 281
Age : 43 Gender : Female
Photo Available

517 LMB0710210
Name : Nilesh Sadashiv Lavhale
Father's Name: Sadashiv Lavhale
House Number : 282
Age : 46 Gender : Male
Photo Available

518 NKG3776853
Name : Amal Hari Chandra Khurad
Father's Name: Hari Chandra Khurad
House Number : 283
Age : 42 Gender : Male
Photo Available

519 NKG6060842
Name : archana sanjay khurad
Husband's Name: Sanjayrao Khurad
House Number : 283
Age : 36 Gender : Female
Photo Available

520 NKG6060859
Name : Sameer Haridas Khurad
Father's Name: Haridas Khurad
House Number : 283
Age : 35 Gender : Male
Photo Available

521 LMB0712364
Name : Sanjay Hari Chandra Khurad
Father's Name: Hari Chandra Khurad
House Number : 283a
Age : 45 Gender : Male
Photo Available

522 NKG9748286
Name : Chandrashekhar Bapurao Deshmukh
Father's Name: Bapurao Deshmukh
House Number : 284
Age : 76 Gender : Male
Photo Available

523 NKG9748294
Name : Prabha Chandrashekhar Deshmukh
Husband's Name: Chandrashekhar Deshmukh
House Number : 284
Age : 76 Gender : Female
Photo Available

524 NKG3523099
Name : sachin chandrashekhar suryawanshi
Father's Name: Chandrashekhar Deshmukh
House Number : 284
Age : 49 Gender : Male
Photo Available

525 LMB0710061
Name : Sameer Chandrashekhar Deshmukh
Father's Name: Chandrashekhar Deshmukh
House Number : 284
Age : 45 Gender : Male
Photo Available

526 NKG1272350
Name : Shilpa Chandrashekhar Deshmukh
Father's Name: Chandrashekhar Deshmukh
House Number : 284
Age : 43 Gender : Female
Photo Available

527 NKG9748302
Name : Ramesh Nanaji Deshmukh
Father's Name: Nanaji Deshmukh
House Number : 285
Age : 78 Gender : Male
Photo Available

528 NKG9748310
Name : Nirmala Ramesh Deshmukh
Husband's Name: Ramesh Deshmukh
House Number : 285
Age : 75 Gender : Female
Photo Available

529 NKG9748328
Name : Yogesh Ramesh Deshmukh
Father's Name: Ramesh Deshmukh
House Number : 285
Age : 49 Gender : Male
Photo Available

530 NKG9748336
Name : Naziruddin Shafiruddin Quazi
Father's Name: Shafiruddin Quazi
House Number : 286
Age : 75 Gender : Male
Photo Available

531 NKG9575630
Name : Qazi Sirajuddin Qazi Naziruddin
Father's Name: Qazi Naziruddin
House Number : 286
Age : 34 Gender : Male
Photo Available

532 NKG1272442
Name : Ashok Sham Rao Deshmukh
Father's Name: Sham Rao Deshmukh
House Number : 286
Age : 69 Gender : Male
Photo Available

533 NKG1272434
Name : Anita Ashok Deshmukh
Husband's Name: Ashok Deshmukh
House Number : 286
Age : 64 Gender : Female
Photo Available

534 LMB0712695
Name : Mohit Ashok Deshmukh
Father's Name: Ashok Deshmukh
House Number : 286
Age : 41 Gender : Male
Photo Available

535 NKG9575622
Name : SAYAMA PARVIN KAJI
Husband's Name: ANSAR KAJI
House Number : 286
Age : 27 Gender : Female
Photo Available

536 NKG9748369
Name : Rangarao Ganapat Rao Lavhale
Father's Name: Ganapat Rao Lavhale
House Number : 286
Age : 72 Gender : Male
Photo Available

537 LMB0713446
Name : Shobha Rangarao Lavhale
Husband's Name: Rangarao Lavhale
House Number : 286
Age : 65 Gender : Female
Photo Available

538 NKG6720247
Name : ANSARODDI NAZIRODDIN Qazi
Father's Name: Najiroddin Qazi
House Number : 286
Age : 38 Gender : Male
Photo Available

539 NKG9748351
Name : Hafijuddin Naziroddin
Father's Name: Naziroddin
House Number : 286a
Age : 51 Gender : Male
Photo Available

540 NKG9748377
Name : Asha Ashok Khurad
Husband's Name: Ashok Khurad
House Number : 288
Age : 61 Gender : Female
Photo Available

541 LMB0713974
Name : Nagorao Mahadev Khurad
Father's Name: Mahadev Khurad
House Number : 288
Age : 57 Gender : Male
Photo Available

542 NKG0145812
Name : Jyoti Nagorav Khurad
Husband's Name: Nagorav Khurad
House Number : 288
Age : 50 Gender : Female
Photo Available

543 NKG6060891
Name : Sarang Haridas Khurad
Father's Name: Haridas Khurad
House Number : Ward no.3
Age : 34 Gender : Male
Photo Available

544 NKG3776861
Name : Mangesh Duryodhan Khurad
Father's Name: Duryodhan Khurad
House Number : 288
Age : 35 Gender : Male
Photo Available

545 NKG6061170
Name : Dinesh Duryodhan Khurad
Father's Name: Duryodhan Khurad
House Number : 288
Age : 35 Gender : Male
Photo Available

546 NKG6060909
Name : Naresh Duryedhan Khurad
Father's Name: Duryedhan Khurad
House Number : 288
Age : 35 Gender : Male
Photo Available

547 NKG6060883
Name : Asma Parvin Aejaz Ahmad
Husband's Name: Yejaj Ahamad Kureshi
House Number : 288
Age : 36 Gender : Female
Photo Available

548 LMB0726208
Name : Baby Harichandran Harish Chandra Khurad
Husband's Name: Harish Chandra Khurad
House Number : 288 A
Age : 66 Gender : Female
Photo Available

549 NKG0145846
Name : Haridwar Mahadev Khurad
Father's Name: Mahadev Khurad
House Number : 288 A
Age : 63 Gender : Male
Photo Available

550 NKG0145820
Name : Duryodhan Mahadev Khurad
Father's Name: Mahadev Khurad
House Number : 288 A
Age : 61 Gender : Male
Photo Available

551 NKG0145852
Name : Shakuntala Haridwar Khurad
Husband's Name: Haridwar Khurad
House Number : 288 A
Age : 58 Gender : Female
Photo Available

552 NKG0145838
Name : Rekha Duryodhan Khurad
Husband's Name: Duryodhan Khurad
House Number : 288 A
Age : 56 Gender : Female
Photo Available

553 NKG9450156
Name : rupali gajanan khurad
Husband's Name: gajanan khurad
House Number : 288 A
Age : 33 Gender : Female
Photo Available

554 LMB0712380
Name : Gajanan Hari Chandra Khurad
Father's Name: Hari Chandra Khurad
House Number : 288a
Age : 43 Gender : Male
Photo Available

555 LMB0712448
Name : Rekha Damodhar Umak
Husband's Name: Damodhar Umak
House Number : 289a
Age : 59 Gender : Female
Photo Available

556 NKG9748385
Name : Jaydabi Sayyed Ali
Husband's Name: Sayyed Ali
House Number : 290
Age : 71 Gender : Female
Photo Available

557 NKG6111306
Name : Sayyed Ahmed Sayyed Ali
Father's Name: Sayyed Ali
House Number : 290
Age : 52 Gender : Male
Photo Available

558 LMB0711747
Name : SHAKILA BI SAYYAD AHEMAD
Father's Name: Se. Ahmed Ali
House Number : 290
Age : 47 Gender : Female
Photo Available

559 LMB0712414
Name : Madhukar Champat Dhakulakar
Father's Name: Champat Dhakulakar
House Number : 291
Age : 78 Gender : Male
Photo Available

560 LMB0712430
Name : Dwarka Madhukar Dhakulakar
Husband's Name: Madhukar Dhakulakar
House Number : 291
Age : 71 Gender : Female
Photo Available

561 NKG1287754
Name : Gajanan Madhukar Dhakulakar
Father's Name: Madhukar Dhakulakar
House Number : 291
Age : 47 Gender : Male
Photo Available

562 NKG1287663
Name : Sharda Gajanan Dhakulakar
Husband's Name: Gajanan Dhakulakar
House Number : 291
Age : 44 Gender : Female
Photo Available

563 NKG9448374
Name : durga chetan dhakulkar
Husband's Name: chetan dhakulkar
House Number : 291
Age : 38 Gender : Female
Photo Available

564 NKG6887087
Name : Chetan Madhukar Dhakulkar
Father's Name: Madhukar Dhakulkar
House Number : 291
Age : 36 Gender : Male
Photo Available

565 LMB0710350
Name : Khaliloddin Hushenoddin Qazi
Father's Name: Hushenoddin Qazi
House Number : 293
Age : 74 Gender : Male
Photo Available

566 NKG1272327
Name : TAJUDDIN KAZI HUSNUDDIN KAZI
Father's Name: HUSNODDIN KAZI
House Number : 293
Age : 55 Gender : Male
Photo Available

567 NKG1272319
Name : RAISA BANO TAJODDIN KAZI
Husband's Name: TAJODDIN KAZI
House Number : 293
Age : 54 Gender : Female
Photo Available

568 NKG1287739
Name : NASIMODDIN KAZI HUSENODDIN KAZI
Father's Name: HUSENODDIN KAZI
House Number : 293
Age : 53 Gender : Male
Photo Available

569 LMB0028381
Name : SAMIODDIN KHALILODDIN
Father's Name: KHALILODDIN
House Number : 293
Age : 49 Gender : Male
Photo Available

570 LMB0710939
Name : SHAHEEN BANO NASIMODDIN KAZI
Husband's Name: NASIMODDIN KAZI
House Number : 293
Age : 44 Gender : Female
Photo Available

571 NKG1306836
Name : WASIYODDIN KHALILODDIN
Father's Name: KHALILODDIN
House Number : 293
Age : 43 Gender : Male
Photo Available

572 NKG1272301
Name : Shabana Parvin Qazi Samioddin
Husband's Name: Qazi Samioddin
House Number : 293
Age : 40 Gender : Female
Photo Available

573 NKG1272293
Name : Shahista Parvin Kazi Zakioddin Kazi
Husband's Name: Qazi Jakiyoddin
House Number : 293
Age : 41 Gender : Female
Photo Available

574 NKG6720338
Name : AMINA BI WASIMODDIN KAZI
Husband's Name: WASIMODDIN KAZI
House Number : 293
Age : 38 Gender : Female
Photo Available

575 NKG6720304
Name : QUAZI SHAHABUDDIN QAUZI TAJODDIN
Father's Name: QAUZI TAJODDIN
House Number : 293
Age : 35 Gender : Male
Photo Available

576 NKG4262812
Name : NEHA ANJUM
Husband's Name: QUAZI SHAHABUDDIN
House Number : 293
Age : 23 Gender : Female
Photo Available

577 LMB0709535
Name : Kazi Zakioddin Kazikhaliloddin Kazi
Father's Name: Khaliloddin Qazi
House Number : 293
Age : 45 Gender : Male
Photo Available

578 NKG6720429
Name : SALAHUDDIN TAJUDDIN KAJI
Father's Name: TAJUDDIN KAJI
House Number : 293
Age : 31 Gender : Male
Photo Available

579 NKG6845648
Name : Shirin Saba Quazi
Father's Name: Tajoddin Quazi
House Number : 293
Age : 28 Gender : Female
Photo Available

580 LMB0729525
Name : Damodhar Bhaurao Kavalkar
Father's Name: Bhaurao Kavalkar
House Number : 294
Age : 58 Gender : Male
Photo Available

581 LMB0729574
Name : Indu Damodhar Kavalkar
Husband's Name: Damodhar Kavalkar
House Number : 294
Age : 57 Gender : Female
Photo Available

582 NKG0145929
Name : Arun Bhaurao Kavalkar
Father's Name: Bhaurao Kavalkar
House Number : 294
Age : 50 Gender : Male
Photo Available

583 LMB0710467
Name : Aruna Shrikrishna Kavalkar
Husband's Name: Shrikrishna Kavalkar
House Number : 294
Age : 49 Gender : Female
Photo Available

584 LMB0712562
Name : Sharad Bhaurao Kavalkar
Father's Name: Bhaurao Kavalkar
House Number : 294
Age : 49 Gender : Male
Photo Available

585 LMB0710483
Name : Vanita Arun Kavalkar
Husband's Name: Arun Kavalkar
House Number : 294
Age : 45 Gender : Female
Photo Available

586 LMB0711911
Name : Jaya Sharad Kavalkar
Husband's Name: Sharad Kavalkar
House Number : 294
Age : 42 Gender : Female
Photo Available

587 LMB0709576
Name : Bhimrao Sham Rao Gavhale
Father's Name: Sham Rao Gavhale
House Number : 296
Age : 61 Gender : Male
Photo Available

588 NKG9748435
Name : Asha Bhimrao Gavhale
Husband's Name: Bhimrao Gavhale
House Number : 296
Age : 53 Gender : Female
Photo Available

589 LMB0713891
Name : Devrao Dhondbaji Bhale
Father's Name: Dhondbaji Bhale
House Number : 297
Age : 76 Gender : Male
Photo Available

590 LMB0713784
Name : Ranjana Devrao Bhale
Husband's Name: Devrao Bhale
House Number : 297
Age : 66 Gender : Female
Photo Available

591 LMB0713719
Name : Kamal Bhaurao Meshram
Husband's Name: Bhaurao Meshram
House Number : 298
Age : 65 Gender : Female
Photo Available

592 LMB0714824
Name : Surendra Bhaurao Meshram
Father's Name: Bhaurao Meshram
House Number : 298
Age : 50 Gender : Male
Photo Available

593 NKG3637618
Name : Vilas Prabhakar Javanjal
Father's Name: Prabhakar Javanjal
House Number : 299
Age : 56 Gender : Male
Photo Available

594 LMB0710830
Name : Sudha Sanjay Javanjal
Husband's Name: Sanjay Javanjal
House Number : 299
Age : 54 Gender : Female
Photo Available

595 LMB0711473
Name : Damodar Kushnarao Umak
Father's Name: Kushnarao Umak
House Number : 299a
Age : 64 Gender : Male
Photo Available

596 NKG6720163
Name : Akshay Damodhar Umak
Father's Name: Damodhar Umak
House Number : 299अ
Age : 31 Gender : Male
Photo Available

597 LMB0709865
Name : Joti Vilas Janvajal
Husband's Name: Vilas Janvajal
House Number : 300
Age : 46 Gender : Female
Photo Available

598 NKG9748443
Name : Kanta Ram Rao Javanjal
Husband's Name: Ram Rao Javanjal
House Number : 300
Age : 83 Gender : Female
Photo Available

599 NKG1272418
Name : Sanjay Devrao Mahajan
Father's Name: Devrao Mahajan
House Number : 301
Age : 54 Gender : Male
Photo Available

600 LMB0711366
Name : Gajanan Devrao Mahajan
Father's Name: Devrao Mahajan
House Number : 301
Age : 53 Gender : Male
Photo Available

601 LMB0711135
Name : Nanda Sanjay Mahajan
Husband's Name: Sanjay Mahajan
House Number : 301
Age : 47 Gender : Female
Photo Available

602 NKG4324786
Name : ABHAY MAHAJAN
Father's Name: SANJAY MAHAJAN
House Number : 301
Age : 21 Gender : Male
Photo Available

603 LMB0028563
Name : Manoj Shriram Mahajan
Father's Name: Shriram Mahajan
House Number : 302
Age : 65 Gender : Male
Photo Available

604 NKG0146010
Name : Sulochana Manoj Mahajan
Husband's Name: Manoj Mahajan
House Number : 302
Age : 65 Gender : Female
Photo Available

605 NKG6060933
Name : Neelam Manoj Mahajan
Father's Name: Manoj Mahajan
House Number : 302
Age : 34 Gender : Female
Photo Available

606 NKG9748468
Name : Tara Tulsidas Gedam
Husband's Name: Tulsidas Gedam
House Number : 303
Age : 58 Gender : Female
Photo Available

607 NKG6874036
Name : Bhushan Tulshiram Gedam
Father's Name: Tulshiram Gedam
House Number : 303
Age : 29 Gender : Male
Photo Available

608 LMB0709881
Name : Devidas Sambhu Patil
Father's Name: Sambhu Patil
House Number : 305
Age : 83 Gender : Male
Photo Available

609 LMB0713982
Name : Jayendra Devidas Patil
Father's Name: Devidas Patil
House Number : 305
Age : 55 Gender : Male
Photo Available

610 LMB0710491
Name : Usha Dilip Patil
Husband's Name: Dilip Patil
House Number : 305
Age : 54 Gender : Female
Photo Available

611 NKG1288075
Name : Dilip Devidas Patil
Father's Name: Devidas Patil
House Number : 305
Age : 53 Gender : Male
Photo Available

612 LMB0714493
Name : Archana Devendra Patil
Husband's Name: Prakash Patil
House Number : 305
Age : 51 Gender : Female
Photo Available

613 NKG1288067
Name : Prakash Devidas Patil
Father's Name: Devidas Patil
House Number : 305
Age : 51 Gender : Male
Photo Available

614 LMB0710103
Name : Sunanda Prakash Patil
Husband's Name: Prakash Patil
House Number : 305
Age : 50 Gender : Female
Photo Available

615 NKG6111314
Name : Sukhacharan Raybhan Kamble
Father's Name: Raybhan Kamble
House Number : 306
Age : 84 Gender : Male
Photo Available

616 NKG6111322
Name : Suresh Sukhacharan Kamble
Father's Name: Sukhacharan Kamble
House Number : 306
Age : 51 Gender : Male
Photo Available

617 NKG6111330
Name : Subhash Sukhacharan Kamble
Father's Name: Sukhacharan Kamble
House Number : 306
Age : 47 Gender : Male
Photo Available

618 NKG0146060
Name : Chandrabhaga Haridas Patil
Husband's Name: Haridas Patil
House Number : 307
Age : 73 Gender : Female
Photo Available

619 NKG0146070
Name : Ravindra Haridas Patil
Father's Name: Haridas Patil
House Number : 307
Age : 52 Gender : Male
Photo Available

620 NKG0146080
Name : Rajesh Haridas Patil
Father's Name: Haridas Patil
House Number : 307
Age : 52 Gender : Male
Photo Available

621 NKG6060941
Name : Neeta Rajesh Patil
Husband's Name: Rajesh Patil
House Number : 307
Age : 39 Gender : Female
Photo Available

622 NKG9609983
Name : madhuri khobragade
Father's Name: haridas khobragade
House Number : 309
Age : 29 Gender : Female
Photo Available

623 NKG0146119
Name : Panchafula Jayandrath Motghare
Husband's Name: Jayandrath Motghare
House Number : 309
Age : 79 Gender : Female
Photo Available

624 LMB0709568
Name : Sandeep Jayadrath Motghare
Father's Name: Jayadrath Motghare
House Number : 309
Age : 43 Gender : Male
Photo Available

625 NKG1272673
Name : Hashinabi Asraf Ali
Husband's Name: Asraf Ali
House Number : 311
Age : 63 Gender : Female
Photo Available

626 NKG1264860
Name : Rekha Gajanan Gawai
Husband's Name: Gajanan Viththalrao Gawai
House Number : 312
Age : 38 Gender : Female
Photo Available

627 LMB0712182
Name : Waman Mahadev Motghare
Father's Name: Mahadev Motghare
House Number : 313
Age : 67 Gender : Male
Photo Available

628 NKG3637634
Name : Sayabai Waman Motghare
Husband's Name: Waman Motghare
House Number : 313
Age : 65 Gender : Female
Photo Available

629 NKG1287655
Name : Nisarg Mahadev Motghare
Father's Name: Mahadev Motghare
House Number : 313
Age : 56 Gender : Male
Photo Available

630 NKG9748476
Name : Anita Shrikrishna Motghare
Husband's Name: Shrikrishna Motghare
House Number : 313
Age : 55 Gender : Female
Photo Available

631 LMB0730150
Name : Sudhakar Waman Motghare
Father's Name: Waman Motghare
House Number : 313
Age : 53 Gender : Male
Photo Available

632 LMB0712034
Name : Ritu Nisarg Motghare
Husband's Name: Nisarg Motghare
House Number : 313
Age : 46 Gender : Female
Photo Available

633 NKG9402009
Name : Ajay Waman Motghare
Father's Name: Waman Motghare
House Number : 313
Age : 37 Gender : Male
Photo Available

634 NKG9401993
Name : Priti Sudhakar Motghare
Husband's Name: Sudhakar Motghare
House Number : 313
Age : 34 Gender : Female
Photo Available

635 NKG9450214
Name : Prajakta Nitin Motghare
Husband's Name: Nitin Motghare
House Number : 313
Age : 28 Gender : Female
Photo Available

636 NKG0146169
Name : Devendra Udebhan Gajbhiye
Father's Name: Udebhan Gajbhiye
House Number : 314
Age : 62 Gender : Male
Photo Available

637 NKG0146179
Name : Shashikala Devendra Gajbhiye
Husband's Name: Devendra Gajbhiye
House Number : 314
Age : 58 Gender : Female
Photo Available

638 NKG0146189
Name : Suresh Udebhan Gajbhiye
Father's Name: Udebhan Gajbhiye
House Number : 314
Age : 56 Gender : Male
Photo Available

639 NKG0146199
Name : Sanjay Udebhan Gajbhiye
Father's Name: Udebhan Gajbhiye
House Number : 314
Age : 52 Gender : Male
Photo Available

640 NKG1272137
Name : Vaishali Sanjay Gajbhiye
Husband's Name: Sanjay Gajbhiye
House Number : 314
Age : 44 Gender : Female
Photo Available

641 NKG6720007
Name : Shubham Devendr Gajbhiye
Father's Name: Devendr Gajbhiye
House Number : 314
Age : 29 Gender : Male
Photo Available

642 NKG0146200
Name : Shakuntala Seetaram Gajbhiye
Husband's Name: Seetaram Gajbhiye
House Number : 316
Age : 84 Gender : Female
Photo Available

643 NKG3637642
Name : Dynaneshvar Seetaram Gajbhiye
Father's Name: Seetaram Gajbhiye
House Number : 316
Age : 54 Gender : Male
Photo Available

644 LMB0712877
Name : Nilambati Dynaneshvar Gajbhiye
Husband's Name: Dynaneshvar Gajbhiye
House Number : 316
Age : 50 Gender : Female
Photo Available

645 LMB0712406
Name : Nandu Bajirao Ghodesvar
Father's Name: Bajirao Ghodesvar
House Number : 317
Age : 60 Gender : Male
Photo Available

646 NKG9748484
Name : Madhukar Bajirao Ghodesvar
Father's Name: Bajirao Ghodesvar
House Number : 317
Age : 55 Gender : Male
Photo Available

647 NKG0146226
Name : Dada Rao Arjun Sahare
Father's Name: Arjun Sahare
House Number : 318
Age : 73 Gender : Male
Photo Available

648 NKG0146234
Name : Venubai Dada Rao Sahare
Husband's Name: Dada Rao Sahare
House Number : 318
Age : 66 Gender : Female
Photo Available

649 NKG0146242
Name : Rahul Dada Rao Sahare
Father's Name: Dada Rao Sahare
House Number : 318
Age : 52 Gender : Male
Photo Available

650 NKG6886923
Name : Asmita Sudam Kambale
Father's Name: Sudam Kambale
House Number : 319
Age : 29 Gender : Female
Photo Available

651 NKG3523156
Name : Sangeeta Sudam Kamble
Husband's Name: Sudam Kamble
House Number : 319
Age : 47 Gender : Female
Photo Available

652 LMB0711200
Name : Mohan Vinayak Mankar
Father's Name: Vinayak Mankar
House Number : 319
Age : 49 Gender : Male
Photo Available

653 NKG1307024
Name : Megha Mohan Mankar
Husband's Name: Mohan Mankar
House Number : 319
Age : 37 Gender : Female
Photo Available

654 NKG1272426
Name : Shanta Mahadev Gondane
Husband's Name: Mahadev Gondane
House Number : 319a
Age : 77 Gender : Female
Photo Available

655 LMB0712042
Name : Smita Vishnu Rangari
Husband's Name: Vishnu Rangari
House Number : 320
Age : 50 Gender : Female
Photo Available

656 NKG6456594
Name : Vimal Ramchandra Jambhulkar
Husband's Name: Ramchandra Jambhulkar
House Number : 321
Age : 74 Gender : Female
Photo Available

657 LMB0729764
Name : Surendra Ramachandran Jambhulkar
Father's Name: Ramachandran Jambhulkar
House Number : 321
Age : 43 Gender : Male
Photo Available

658 NKG9748518
Name : Malan Arjun Motghare
Husband's Name: Arjun Motghare
House Number : 322
Age : 81 Gender : Female
Photo Available

659 LMB0711275
Name : Prabhakar Arjun Motghare
Father's Name: Arjun Motghare
House Number : 322
Age : 49 Gender : Male
Photo Available

660 NKG9748534
Name : Nirmala Ramdas Meshram
Husband's Name: Ramdas Meshram
House Number : 323
Age : 61 Gender : Female
Photo Available

661 LMB0710780
Name : Vijay Ramdas Meshram
Father's Name: Ramdas Meshram
House Number : 323
Age : 45 Gender : Male
Photo Available

662 LMB0710814
Name : Gajanan Ramdas Meshram
Father's Name: Ramdas Meshram
House Number : 323
Age : 43 Gender : Male
Photo Available

663 NKG9448895
Name : BHAGYSHRI VIJAY MESHRAM
Husband's Name: VIJAY MESHRAM
House Number : 323
Age : 35 Gender : Female
Photo Available

664 NKG6886907
Name : Mukta Gajanan Meshram
Husband's Name: Gajanan Meshram
House Number : 323
Age : 31 Gender : Female
Photo Available

665 LMB0712828
Name : Shanta Manik Humane
Husband's Name: Manik Humane
House Number : 324
Age : 59 Gender : Female
Photo Available

666 NKG0146298
Name : Harihar Ramkrishn Bhoyar
Father's Name: Ramkrishn Bhoyar
House Number : 325
Age : 66 Gender : Male
Photo Available

667 NKG0146309
Name : Pramila Harihar Bhoyar
Husband's Name: Harihar Bhoyar
House Number : 325
Age : 58 Gender : Female
Photo Available

668 NKG9419839
Name : yogesh harihar bhoyar
Father's Name: harihar bhoyar
House Number : 325
Age : 34 Gender : Male
Photo Available

669 NKG6060966
Name : Shalini Vithoba Raut
Husband's Name: Vithoba Raut
House Number : 327
Age : 45 Gender : Female
Photo Available

670 NKG6111363
Name : Maroti Suka Raut
Father's Name: Suka Raut
House Number : 327
Age : 73 Gender : Male
Photo Available

671 NKG3523164
Name : Shanta Maroti Raut
Husband's Name: Maroti Raut
House Number : 327
Age : 66 Gender : Female
Photo Available

672 NKG6060974
Name : Vithoba Tukaram Raut
Father's Name: Tukaram Raut
House Number : 327
Age : 49 Gender : Male
Photo Available

673 NKG1272806
Name : Purandas Tukaram Raut
Father's Name: Tukaram Raut
House Number : 327
Age : 47 Gender : Male
Photo Available

674 LMB0712398
Name : Nakul Maroti Raut
Father's Name: Maroti Raut
House Number : 327
Age : 42 Gender : Male
Photo Available

675 NKG6111389
Name : Seema Purandas Raut
Husband's Name: Purandas Raut
House Number : 327
Age : 37 Gender : Female
Photo Available

676 NKG9748559
Name : Shanta Laxman Thakare
Husband's Name: Laxman Thakare
House Number : 328
Age : 65 Gender : Female
Photo Available

677 LMB0714923
Name : Suresh Laxman Thakare
Father's Name: Laxman Thakare
House Number : 328
Age : 47 Gender : Male
Photo Available

678 NKG3516358
Name : Suchita Suresh Thakare
Husband's Name: Suresh Thakare
House Number : 328
Age : 44 Gender : Female
Photo Available

679 NKG3523198
Name : Vandana Namdev Sthul
Husband's Name: Namdev Sthul
House Number : 330
Age : 50 Gender : Female
Photo Available

680 LMB0712141
Name : Shobha Sonya Jadhav
Father's Name: Sonya Jadhav
House Number : 331
Age : 55 Gender : Female
Photo Available

681 NKG9748567
Name : Annapurna Bhimrao Meshram
Husband's Name: Bhimrao Meshram
House Number : 331
Age : 77 Gender : Female
Photo Available

682 NKG6886931
Name : Arun Tulasiram Bhanarkar
Father's Name: Tulasiram Bhanarkar
House Number : 331अ
Age : 46 Gender : Male
Photo Available

683 NKG6886949
Name : Sulochana Arun Bhanarkar
Husband's Name: Arun Bhanarkar
House Number : 331अ
Age : 41 Gender : Female
Photo Available

684 NKG6887046
Name : Suresh Haridas Shende
Father's Name: Haridas Shende
House Number : 331अ
Age : 36 Gender : Male
Photo Available

685 LMB0711507
Name : Kisan Bhimrao Meshram
Father's Name: Bhimrao Meshram
House Number : 332
Age : 53 Gender : Male
Photo Available

686 LMB0711770
Name : Ujwala Kisan Meshram
Husband's Name: Kisan Meshram
House Number : 332
Age : 45 Gender : Female
Photo Available

687 NKG1324094
Name : Dilip Prahlad Nevare
Father's Name: Prahlad Nevare
House Number : 333
Age : 54 Gender : Male
Photo Available

688 LMB0714956
Name : Bhaktapralhad Waman Chauhan
Father's Name: Waman Chauhan
House Number : 334
Age : 52 Gender : Male
Photo Available

689 NKG1307008
Name : Ganga Bhaktaprasad Chauhan
Husband's Name: Bhaktaprasad Chauhan
House Number : 334
Age : 42 Gender : Female
Photo Available

690 NKG0146357
Name : malati dilip chavhan
Father's Name: Dilip Chauhan
House Number : 334
Age : 56 Gender : Female
Photo Available

691 NKG1323914
Name : Devendra Waman Chavhan
Father's Name: Waman Chavhan
House Number : 334
Age : 55 Gender : Male
Photo Available

692 NKG3637659
Name : Ashvini Rahul Deshmukh
Husband's Name: Rahul Deshmukh
House Number : 335
Age : 42 Gender : Female
Photo Available

693 NKG9748575
Name : Ratnamala Chintaman Motghare
Husband's Name: Chintaman Motghare
House Number : 335
Age : 66 Gender : Female
Photo Available

694 NKG1287960
Name : Raju Chintaman Motghare
Father's Name: Chintaman Motghare
House Number : 335
Age : 45 Gender : Male
Photo Available

695 LMB0711739
Name : Prahlad Vithobaji Meshram
Father's Name: Vithobaji Meshram
House Number : 336
Age : 55 Gender : Male
Photo Available

696 NKG9748583
Name : Usha Prahlad Meshram
Husband's Name: Prahlad Meshram
House Number : 336
Age : 51 Gender : Female
Photo Available

697 LMB0712489
Name : Shalu Avdhut Khadse
Husband's Name: Avdhut Khadse
House Number : 337
Age : 63 Gender : Female
Photo Available

698 NKG6061006
Name : Nilesh A Khadse
Father's Name: A Khadse
House Number : 337
Age : 35 Gender : Male
Photo Available

699 NKG9748591
Name : Shankar Sakharam Meshram
Father's Name: Sakharam Meshram
House Number : 338
Age : 71 Gender : Male
Photo Available

700 NKG9748609
Name : Sindhu Shankar Meshram
Husband's Name: Shankar Meshram
House Number : 338
Age : 64 Gender : Female
Photo Available

701 LMB0711457
Name : Maroti Shankar Meshram
Father's Name: Shankar Meshram
House Number : 338
Age : 49 Gender : Male
Photo Available

702 LMB0710806
Name : Gajanan Shankar Meshram
Father's Name: Shankar Meshram
House Number : 338
Age : 46 Gender : Male
Photo Available

703 NKG3637667
Name : Kavita Maroti Meshram
Husband's Name: Maroti Meshram
House Number : 338
Age : 41 Gender : Female
Photo Available

704 NKG1272798
Name : Sarika Gajanan Meshram
Husband's Name: Gajanan Meshram
House Number : 338
Age : 37 Gender : Female
Photo Available

705 NKG9748617
Name : Laxman Dhondbaji Bhale
Father's Name: Dhondbaji Bhale
House Number : 339
Age : 83 Gender : Male
Photo Available

706 NKG3523222
Name : Kalavanti Laxman Bhale
Husband's Name: Laxman Bhale
House Number : 339
Age : 76 Gender : Female
Photo Available

707 LMB0713370
Name : Ganesh Kashiram Jadhav
Father's Name: Kashiram Jadhav
House Number : 340
Age : 53 Gender : Male
Photo Available

708 LMB0712356
Name : Gajanan Kashiram Jadhav
Father's Name: Kasharim Jadhav
House Number : 340
Age : 44 Gender : Male
Photo Available

709 LMB0712281
Name : Maroti Dharmdas Waghmare
Father's Name: Dharmdas Waghmare
House Number : 340 A
Age : 57 Gender : Male
Photo Available

710 NKG9448341
Name : rahul maroti waghmare
Father's Name: maroti waghmare
House Number : 340 a
Age : 30 Gender : Male
Photo Available

711 NKG1272285
Name : Kusum Punjab Bagde
Husband's Name: Punjab Bagde
House Number : 340/a
Age : 82 Gender : Female
Photo Available

712 LMB0712299
Name : Tai Maroti Waghmare
Husband's Name: Maroti Waghmare
House Number : 340a
Age : 56 Gender : Female
Photo Available

713 NKG6886865
Name : Siddharth Maroti Waghamare
Father's Name: Maroti Waghamare
House Number : 340अ
Age : 30 Gender : Male
Photo Available

714 NKG1287929
Name : Nanda Gorvadhan Losekar
Husband's Name: Gorvadhan Losekar
House Number : 341
Age : 54 Gender : Female
Photo Available

715 NKG1287945
Name : Gowardhan Ramchandra Losekar
Father's Name: Ramchandra Losekar
House Number : 341
Age : 49 Gender : Male
Photo Available

716 NKG6886873
Name : Akshay Gowardhan Losekar
Father's Name: Gowardhan Losekar
House Number : 341
Age : 30 Gender : Male
Photo Available

717 NKG9748625
Name : Motiram Mangaru Meshram
Father's Name: Mangaru Meshram
House Number : 342
Age : 63 Gender : Male
Photo Available

718 LMB0711952
Name : Manda Motiram Meshram
Husband's Name: Motiram Meshram
House Number : 342
Age : 59 Gender : Female
Photo Available

719 NKG9748641
Name : Indu Nagorav Shinde
Husband's Name: Nagorav Shinde
House Number : 343
Age : 62 Gender : Female
Photo Available

720 LMB0710137
Name : Praveen Nago Shinde
Father's Name: Nago Shinde
House Number : 343
Age : 43 Gender : Male
Photo Available

721 LMB0729897
Name : Parvati Unkadrao Jomivaye
Husband's Name: Unkadrao Jomivaye
House Number : 344
Age : 84 Gender : Female
Photo Available

722 NKG9748658
Name : Shankar Seetaram Bavane
Father's Name: Seetaram Bavane
House Number : 345
Age : 77 Gender : Male
Photo Available

723 NKG9748666
Name : Leela Shankar Bavane
Husband's Name: Shankar Bavane
House Number : 345
Age : 71 Gender : Female
Photo Available

724 LMB0725572
Name : Mamta Bhimrao Bankar
Husband's Name: Bhimrao Bankar
House Number : 346
Age : 49 Gender : Female
Photo Available

725 NKG0146476
Name : Chhabutai Kavaduji Marathe
Husband's Name: Kavaduji Marathe
House Number : 346
Age : 75 Gender : Female
Photo Available

726 NKG3516374
Name : Janrao Kavaduji Marathe
Father's Name: Kavaduji Marathe
House Number : 346
Age : 49 Gender : Female
Photo Available

727 NKG9748682
Name : Sonabai Pandurang Meshram
Husband's Name: Pandurang Meshram
House Number : 347
Age : 71 Gender : Female
Photo Available

728 LMB0711382
Name : Sudhakar Pandurang Meshram
Father's Name: Pandurang Meshram
House Number : 347
Age : 53 Gender : Male
Photo Available

729 NKG5101084
Name : Suman Sudhakar Meshram
Husband's Name: Sudhakar Meshram
House Number : 347
Age : 53 Gender : Female
Photo Available

730 NKG6867444
Name : Rajni Subhash Meshram
Husband's Name: Subhash Meshram
House Number : 347
Age : 45 Gender : Female
Photo Available

731 LMB0725887
Name : Sumitra Raju Shinde
Husband's Name: Raju Shinde
House Number : 347a
Age : 47 Gender : Female
Photo Available

732 LMB0713008
Name : Seeta Arjun Meshram
Husband's Name: Arjun Meshram
House Number : 348
Age : 64 Gender : Female
Photo Available

733 LMB0730242
Name : Sadashiv Arjun Meshram
Father's Name: Arjun Meshram
House Number : 348
Age : 42 Gender : Male
Photo Available

734 LMB0730218
Name : Sharda Sadashiv Meshram
Husband's Name: Sadashiv Meshram
House Number : 348
Age : 45 Gender : Female
Photo Available

735 NKG5101092
Name : Madhukar Arjun Meshram
Father's Name: Arjun Meshram
House Number : 348
Age : 41 Gender : Male
Photo Available

736 NKG5101100
Name : Jyotsana Madhukar Meshram
Husband's Name: Madhukar Meshram
House Number : 348
Age : 39 Gender : Female
Photo Available

737 NKG3516382
Name : Vatsala Faqeera Gavai
Husband's Name: Faqeera Gavai
House Number : 350
Age : 63 Gender : Female
Photo Available

738 NKG1306844
Name : Rajesh Faqirrao Gavai
Father's Name: Faqirrao Gavai
House Number : 350
Age : 37 Gender : Male
Photo Available

739 NKG3516390
Name : Sunil Faqirrao Gavai
Father's Name: Faqirrao Gavai
House Number : 350
Age : 35 Gender : Male
Photo Available

740 NKG6886824
Name : Nanda Rajesh Gawai
Husband's Name: Rajesh Gawai
House Number : 350
Age : 33 Gender : Female
Photo Available

741 NKG9748690
Name : Parvati Kisan Meshram
Husband's Name: Kisan Meshram
House Number : 350
Age : 53 Gender : Female
Photo Available

742 LMB0725846
Name : Rajesh Kisan Meshram
Father's Name: Kisan Meshram
House Number : 350
Age : 46 Gender : Male
Photo Available

743 NKG1323831
Name : Bhagubai Namdev Manavare
Husband's Name: Namdev Manavare
House Number : 354
Age : 87 Gender : Female
Photo Available

744 NKG3776911
Name : Renuka Ram Krishna Manavare
Husband's Name: Ram Krishna Manavare
House Number : 356
Age : 66 Gender : Female
Photo Available

745 NKG3776929
Name : Santosh Ram Krishna Manavare
Father's Name: Ram Krishna Manavare
House Number : 356
Age : 50 Gender : Male
Photo Available

746 LMB0709485
Name : Savita Manohar Sapate
Husband's Name: Manohar Sapate
House Number : 358a
Age : 72 Gender : Female
Photo Available

747 NKG3637675
Name : Pundlik Bhopatarav Patre
Father's Name: Bhopatarav Patre
House Number : 359
Age : 58 Gender : Male
Photo Available

748 NKG3637683
Name : Rekha Pundlik Patre
Husband's Name: Pundlik Patre
House Number : 359
Age : 55 Gender : Female
Photo Available

749 NKG6720023
Name : Nitin Pundalik Patre
Father's Name: Pundalik Patre
House Number : 359
Age : 35 Gender : Male
Photo Available

750 NKG6886857
Name : Sachin Pundalik Patre
Father's Name: Pundalik Patre
House Number : 359
Age : 32 Gender : Male
Photo Available

751 NKG1306927
Name : Bhimrao Morati Sonone
Father's Name: Morati Sonone
House Number : 360
Age : 63 Gender : Male
Photo Available

752 NKG1306901
Name : Shashikala Bhimrao Sonone
Husband's Name: Bhimrao Sonone
House Number : 360
Age : 58 Gender : Female
Photo Available

753 LMB0711374
Name : Pramod Ambadas Kalambe
Father's Name: Ambadas Kalambe
House Number : 362
Age : 49 Gender : Male
Photo Available

754 LMB0709550
Name : Dilip Ambadas Kalambe
Father's Name: Ambadas Kalambe
House Number : 362
Age : 47 Gender : Male
Photo Available

755 LMB0712455
Name : Vaishali Pramod Kalambe
Husband's Name: Pramod Kalambe
House Number : 362
Age : 43 Gender : Female
Photo Available

756 LMB0713388
Name : Pradeep Ambadas Kalambe
Father's Name: Ambadas Kalambe
House Number : 362
Age : 42 Gender : Male
Photo Available

757 LMB0713800
Name : Vimal Govind Rao Kewat
Husband's Name: Govind Rao Kewat
House Number : 362
Age : 71 Gender : Female
Photo Available

758 NKG9748716
Name : Meerabai Ambadas Kalambe
Husband's Name: Ambadas Kalambe
House Number : 363
Age : 66 Gender : Female
Photo Available

759 LMB0711192
Name : savita rajesh kevat
Husband's Name: Rajendra Kewat
House Number : 363
Age : 44 Gender : Female
Photo Available

760 LMB0710798
Name : Dynaneshvar Govind Rao Kewat
Father's Name: Govind Rao Kewat
House Number : 363
Age : 48 Gender : Male
Photo Available

761 LMB0725754
Name : Dilip Ramkrishn Bhoyar
Father's Name: Ramkrishn Bhoyar
House Number : 363a
Age : 53 Gender : Male
Photo Available

762 LMB0711002
Name : Jaya Dilip Bhoyar
Husband's Name: Dilip Bhoyar
House Number : 363a
Age : 49 Gender : Female
Photo Available

763 LMB0710434
Name : Tairunabi Shaikh Mustaq
Husband's Name: Shaikh Mustaq
House Number : 365
Age : 61 Gender : Female
Photo Available

764 LMB0709923
Name : Shekh Irshad Shekh Mushatak
Father's Name: Shekh Mushatak
House Number : 365
Age : 44 Gender : Male
Photo Available

765 NKG1306919
Name : Indira Sukhdev Paratike
Husband's Name: Sukhdev Paratike
House Number : 366
Age : 58 Gender : Female
Photo Available

766 NKG6845622
Name : Akash Suresh Bhamudre
Father's Name: Suresh Bhamudre
House Number : 367
Age : 30 Gender : Male
Photo Available

767 NKG1323633
Name : Sahebrao Tulshiram Khodke
Father's Name: Tulsiram Khodke
House Number : 367
Age : 53 Gender : Male
Photo Available

768 NKG1323971
Name : Usha Sahebrao Khodke
Husband's Name: Sahebrao Khodke
House Number : 367
Age : 49 Gender : Female
Photo Available

769 NKG6845630
Name : Ankush Suresh Bhamudre
Father's Name: Suresh Bhamudre
House Number : 367 अ
Age : 28 Gender : Male
Photo Available

770 LMB0714360
Name : Manda Suresh Bhamudre
Husband's Name: Suresh Bhamudre
House Number : 367a
Age : 52 Gender : Female
Photo Available

771 LMB0714725
Name : Banubi Hussain Shah
Husband's Name: Hussain Shah
House Number : 368
Age : 56 Gender : Female
Photo Available

772 LMB0710251
Name : Vasant Sonya Jadhav
Father's Name: Sonya Jadhav
House Number : 370
Age : 74 Gender : Male
Photo Available

773 LMB0711879
Name : Raghunath Shravan Jadhav
Father's Name: Shravan Jadhav
House Number : 371
Age : 55 Gender : Male
Photo Available

774 LMB0711887
Name : Jamuna Raghunath Jadhav
Husband's Name: Raghunath Jadhav
House Number : 371
Age : 50 Gender : Female
Photo Available

775 NKG6720106
Name : Ashvini Manoj Chavhan
Husband's Name: Manoj Chavhan
House Number : 372
Age : 31 Gender : Female
Photo Available

776 NKG9748724
Name : Shankuna Bhagwan Jadhav
Husband's Name: Bhagwan Jadhav
House Number : 372
Age : 69 Gender : Female
Photo Available

777 LMB0712885
Name : Dada Rao Bhagwan Jadhav
Father's Name: Bhagwan Jadhav
House Number : 372
Age : 51 Gender : Male
Photo Available

778 LMB0726059
Name : Sudhir Bhagwan Jadhav
Father's Name: Bhagwan Jadhav
House Number : 372
Age : 51 Gender : Male
Photo Available

779 LMB0713081
Name : Anju Dada Rao Jadhav
Husband's Name: Dada Rao Jadhav
House Number : 372
Age : 44 Gender : Female
Photo Available

780 LMB0726067
Name : Pranali Sudhir Jadhav
Husband's Name: Sudhir Jadhav
House Number : 372
Age : 43 Gender : Female
Photo Available

781 LMB0725689
Name : Ishvar Bhagwan Jadhav
Father's Name: Bhagwan Jadhav
House Number : 372
Age : 43 Gender : Male
Photo Available

782 NKG6061014
Name : Gokul Bhagwan Jadhav
Father's Name: Bhagwan Jadhav
House Number : 372
Age : 40 Gender : Male
Photo Available

783 LMB0725580
Name : Sagarbai Shankar Jadhav
Husband's Name: Shankar Jadhav
House Number : 373
Age : 59 Gender : Female
Photo Available

784 LMB0714444
Name : Raju Dharu Jadhav
Father's Name: Dharu Jadhav
House Number : 373
Age : 47 Gender : Male
Photo Available

785 LMB0714436
Name : Archana Raju Jadhav
Husband's Name: Raju Jadhav
House Number : 373
Age : 45 Gender : Female
Photo Available

786 NKG5101019
Name : Kailash Shankar Jadhav
Father's Name: Shankar Jadhav
House Number : 373
Age : 37 Gender : Male
Photo Available

787 NKG6887103
Name : Shubham Raju Jadhav
Father's Name: Raju Jadhav
House Number : 373
Age : 29 Gender : Male
Photo Available

788 NKG6887095
Name : Rina Raju Jadhav
Father's Name: Raju Jadhav
House Number : 373
Age : 28 Gender : Female
Photo Available

789 LMB0711549
Name : Ukanda Waghaji Chauhan
Father's Name: Waghaji Chauhan
House Number : 374
Age : 69 Gender : Male
Photo Available

790 LMB0711523
Name : Yashoda Ukanda Chauhan
Husband's Name: Ukanda Chauhan
House Number : 374
Age : 64 Gender : Female
Photo Available

791 LMB0710376
Name : Devanand Unkau Chauhan
Father's Name: Ukanda Chauhan
House Number : 374
Age : 50 Gender : Male
Photo Available

792 NKG1323740
Name : Vinod Unkada Chauhan
Father's Name: Ukanda Chauhan
House Number : 374
Age : 44 Gender : Male
Photo Available

793 LMB0711432
Name : Subhi Harilal Jadhav
Husband's Name: Harilal Chauhan
House Number : 375
Age : 73 Gender : Female
Photo Available

794 LMB0711937
Name : Ukanda Harilal Jadhav
Father's Name: Harilal Chauhan
House Number : 375
Age : 50 Gender : Male
Photo Available

795 LMB0725507
Name : ANIL HARILALJI JADHAV
Father's Name: Harilalji Jadhav
House Number : 375
Age : 45 Gender : Male
Photo Available

796 NKG5101027
Name : Naresh Harilal Jadhav
Father's Name: Harilal Jadhav
House Number : 375
Age : 36 Gender : Male
Photo Available

797 LMB0710541
Name : Sarichand Soni Jadhav
Father's Name: Soni Jadhav
House Number : 376
Age : 74 Gender : Male
Photo Available

798 LMB0710566
Name : Nirmala Sarichand Jadhav
Husband's Name: Sarichand Jadhav
House Number : 376
Age : 64 Gender : Female
Photo Available

799 LMB0710707
Name : Dhanraj Sarichand Jadhav
Father's Name: Sarichand Jadhav
House Number : 376
Age : 43 Gender : Male
Photo Available

800 NKG5101035
Name : Swati Dhanraj Jadhav
Husband's Name: Dhanraj Jadhav
House Number : 376
Age : 36 Gender : Female
Photo Available

801 LMB0710624
Name : Prabhudas Ramji Jadhav
Father's Name: Ramji Jadhav
House Number : 377
Age : 66 Gender : Male
Photo Available

802 LMB0714386
Name : Sumitra Prabhudas Jadhav
Husband's Name: Prabhudas Jadhav
House Number : 377
Age : 59 Gender : Female
Photo Available

803 NKG5101043
Name : Seeta Dinesh Rathod
Husband's Name: Dinesh Rathod
House Number : 377
Age : 46 Gender : Female
Photo Available

804 LMB0711796
Name : Mavali Pawan Jadhav
Husband's Name: Pawan Jadhav
House Number : 378
Age : 57 Gender : Female
Photo Available

805 LMB0029306
Name : Annapurna Nanu Jadhav
Husband's Name: Nanu Jadhav
House Number : 378
Age : 52 Gender : Female
Photo Available

806 NKG6061022
Name : Shyam P Jadhav
Father's Name: P Jadhav
House Number : 378
Age : 40 Gender : Male
Photo Available

807 NKG0146565
Name : Suresh Ramji Jadhav
Father's Name: Ramji Jadhav
House Number : 378 B
Age : 59 Gender : Male
Photo Available

808 NKG1287903
Name : Papita Suresh Jadhav
Husband's Name: Suresh Jadhav
House Number : 378 B
Age : 55 Gender : Female
Photo Available

809 LMB0714501
Name : Tarasing Sardar Jadhav
Father's Name: Sardar Jadhav
House Number : 379
Age : 66 Gender : Male
Photo Available

810 LMB0712547
Name : Sagarbai Tarasing Jadhav
Husband's Name: Tarasing Jadhav
House Number : 379
Age : 61 Gender : Female
Photo Available

811 LMB0714345
Name : Prakash Sardar Jadhav
Father's Name: Sardar Jadhav
House Number : 379
Age : 59 Gender : Male
Photo Available

812 LMB0711556
Name : Ambadas Sardar Jadhav
Father's Name: Sardar Jadhav
House Number : 379
Age : 57 Gender : Male
Photo Available

813 LMB0711499
Name : Gahukarna Prakash Jadhav
Husband's Name: Prakash Jadhav
House Number : 379
Age : 53 Gender : Female
Photo Available

814 LMB0711465
Name : Sunita Ambadas Jadhav
Husband's Name: Ambadas Jadhav
House Number : 379
Age : 45 Gender : Female
Photo Available

815 LMB0710236
Name : Vijay Tarasing Jadhav
Father's Name: Taransig Jadhav
House Number : 379
Age : 45 Gender : Male
Photo Available

816 LMB0725515
Name : Sham Rao Tarasing Jadhav
Father's Name: Tarasing Jadhav
House Number : 379
Age : 44 Gender : Male
Photo Available

817 NKG6719991
Name : Sandip Prakashrao Jadhav
Father's Name: Prakashrao Jadhav
House Number : 379
Age : 30 Gender : Male
Photo Available

818 NKG6887079
Name : Rajkumar Ambadas Jadhav
Father's Name: Ambadas Jadhav
House Number : 379
Age : 28 Gender : Male
Photo Available

819 NKG6887061
Name : Alka Prakash Jadhav
Father's Name: Prakash Jadhav
House Number : 379
Age : 28 Gender : Female
Photo Available

820 LMB0712117
Name : Kailash Sarajo Kesharwani
Father's Name: Sarajo Kesharwani
House Number : 379
Age : 82 Gender : Male
Photo Available

821 LMB0711408
Name : Seema Duryodhan Rathod
Husband's Name: Duryodhan Rathod
House Number : 379
Age : 45 Gender : Female
Photo Available

822 LMB0710632
Name : Savitri Sahebrao Jadhav
Husband's Name: Sahebrao Jadhav
House Number : 380
Age : 61 Gender : Female
Photo Available

823 LMB0710582
Name : Sahebrao Bhav Singh Jadhav
Father's Name: Bhav Singh Jadhav
House Number : 380
Age : 55 Gender : Male
Photo Available

824 NKG0146575
Name : Shanta Sheshrao Jadhav
Husband's Name: Sheshrao Jadhav
House Number : 380 A
Age : 60 Gender : Female
Photo Available

825 LMB0029348
Name : Sunder Devrao Chauhan
Husband's Name: Devrao Chauhan
House Number : 382
Age : 63 Gender : Female
Photo Available

826 NKG6720130
Name : Rameshwar Devrao Chavhan
Father's Name: Devrao Chavhan
House Number : 382
Age : 30 Gender : Male
Photo Available

827 LMB0710319
Name : Kaushalya Shalikram Rathod
Husband's Name: Shalikram Rathod
House Number : 383
Age : 81 Gender : Female
Photo Available

828 LMB0711101
Name : Dilip Shalikram Rathod
Father's Name: Shalikram Rathod
House Number : 383
Age : 51 Gender : Male
Photo Available

829 LMB0711820
Name : Chimani Thavarya Rathod
Husband's Name: Thavarya Rathod
House Number : 383
Age : 48 Gender : Female
Photo Available

830 LMB0710202
Name : Janardhan Shaligram Rathod
Father's Name: Shaligram Rathod
House Number : 383
Age : 48 Gender : Male
Photo Available

831 LMB0710327
Name : Durga Dilip Dilip Rathod
Husband's Name: Dilip Rathod
House Number : 383
Age : 47 Gender : Female
Photo Available

832 LMB0710129
Name : Dinesh Shalikram Rathod
Father's Name: Shalikram Rathod
House Number : 383
Age : 45 Gender : Male
Photo Available

833 NKG6719900
Name : Sanjay Thavarya Rathod
Father's Name: Thavarya Rathod
House Number : 383
Age : 41 Gender : Male
Photo Available

834 NKG5101050
Name : Santari Sanjay Rathod
Husband's Name: Sanjay Rathod
House Number : 384
Age : 37 Gender : Female
Photo Available

835 LMB0710715
Name : Nirmala Kisna Jadhav
Husband's Name: Kisna Jadhav
House Number : 384 A
Age : 66 Gender : Female
Photo Available

836 LMB0710772
Name : Sanjay Kisna Jadhav
Father's Name: Kisna Jadhav
House Number : 384a
Age : 48 Gender : Male
Photo Available

837 LMB0712927
Name : Deewan Dharu Jadhav
Father's Name: Dharu Jadhav
House Number : 385
Age : 66 Gender : Male
Photo Available

838 LMB0714378
Name : Bamani Deewan Jadhav
Husband's Name: Deewan Jadhav
House Number : 385
Age : 64 Gender : Female
Photo Available

839 LMB0713792
Name : Ram Rao Deewan Jadhav
Father's Name: Deewan Jadhav
House Number : 385
Age : 50 Gender : Male
Photo Available

840 NKG6720072
Name : Kalpana Ramrao Jadhav
Husband's Name: Ramrao Jadhav
House Number : 385
Age : 40 Gender : Female
Photo Available

841 NKG6873970
Name : Sonu Samadhan Jadhav
Father's Name: Samadhan Jadhav
House Number : 386
Age : 33 Gender : Female
Photo Available

842 NKG0146595
Name : Gopal Bandu Rathod
Father's Name: Bandu Rathod
House Number : 386
Age : 66 Gender : Male
Photo Available

843 LMB0712554
Name : Kaushalya Gopal Rathod
Husband's Name: Gopal Rathod
House Number : 386
Age : 61 Gender : Female
Photo Available

844 LMB0726042
Name : Duryodhan Bandu Rathod
Father's Name: Bandu Rathod
House Number : 386
Age : 51 Gender : Male
Photo Available

845 LMB0711978
Name : Ganesh Bandu Rathod
Father's Name: Bandu Rathod
House Number : 386
Age : 51 Gender : Male
Photo Available

846 LMB0712109
Name : Jeeja Ganesh Rathod
Husband's Name: Ganesh Rathod
House Number : 386
Age : 49 Gender : Female
Photo Available

847 NKG0146606
Name : Tarachand Bandu Rathod
Father's Name: Bandu Rathod
House Number : 388
Age : 62 Gender : Male
Photo Available

848 LMB0726174
Name : Vimal Tarachand Rathod
Husband's Name: Tarachand Rathod
House Number : 388
Age : 54 Gender : Female
Photo Available

849 NKG6720155
Name : Mukesh Tarasing Rathod
Father's Name: Tarasing Rathod
House Number : 388
Age : 31 Gender : Male
Photo Available

850 NKG9419813
Name : pratibha nitesh Rathod
Husband's Name: nitesh rathod
House Number : 388
Age : 28 Gender : Female
Photo Available

851 LMB0710889
Name : Babulal Sonya Jadhav
Father's Name: Sonya Jadhav
House Number : 389
Age : 76 Gender : Male
Photo Available

852 LMB0710962
Name : Prahlad Ramji Jadhav
Father's Name: Ramji Jadhav
House Number : 389
Age : 71 Gender : Male
Photo Available

853 LMB0710657
Name : Vimal Babulal Jadhav
Husband's Name: Babulal Jadhav
House Number : 389
Age : 61 Gender : Female
Photo Available

854 NKG0146614
Name : Parvati Prahlad Jadhav
Husband's Name: Prahlad Jadhav
House Number : 389
Age : 61 Gender : Female
Photo Available

855 NKG6720122
Name : Biraju Pralhad Jadhav
Father's Name: Pralhad Jadhav
House Number : 389
Age : 41 Gender : Male
Photo Available

856 NKG6720080
Name : Aruna Arjun Jadhav
Husband's Name: Arjun Jadhav
House Number : 389
Age : 31 Gender : Female
Photo Available

857 LMB0709964
Name : Rekha Shrikrishna Sonone
Husband's Name: Shrikrishna Sonone
House Number : 390
Age : 54 Gender : Female
Photo Available

858 NKG6886915
Name : Akshay Shrikrushna Sonone
Father's Name: Shrikrushna Sonone
House Number : 390
Age : 29 Gender : Male
Photo Available

859 LMB0709956
Name : Shrikrishna Narayan Sonvane
Father's Name: Narayan Sonvale
House Number : 390
Age : 56 Gender : Male
Photo Available

860 LMB0714147
Name : Vanita Dynaneshvar Chauhan
Husband's Name: Dynaneshvar Chauhan
House Number : 391
Age : 49 Gender : Female
Photo Available

861 NKG9449158
Name : SAHEBRAO NILIMA RATHOD
Others: NILIMA RATHOD
House Number : 391
Age : 42 Gender : Male
Photo Available

862 NKG0146630
Name : Dharmpal Chandrabhan Kavre
Father's Name: Chandrabhan Kavre
House Number : 392
Age : 59 Gender : Male
Photo Available

863 NKG9748732
Name : Ranjana Dharmpal Kavre
Husband's Name: Dharmpal Kavre
House Number : 392
Age : 55 Gender : Female
Photo Available

864 NKG6886899
Name : Dipa Sachin Kaware
Husband's Name: Sachin Kaware
House Number : 392
Age : 31 Gender : Female
Photo Available

865 LMB0714683
Name : ladkabai rathod
Husband's Name: Meghajee Rathod
House Number : 392
Age : 76 Gender : Female
Photo Available

866 NKG9748740
Name : Meerabai Lachachhiram Jadhav
Husband's Name: Lachachhiram Jadhav
House Number : 393
Age : 81 Gender : Female
Photo Available

867 NKG1287978
Name : Janrao Gangaram Vayale
Father's Name: Gangaram Vayale
House Number : 398
Age : 66 Gender : Male
Photo Available

868 NKG1287986
Name : Ranjana Janrao Velekar
Husband's Name: Janrao Velekar
House Number : 398
Age : 61 Gender : Female
Photo Available

869 LMB0711069
Name : Saraswati Vinayak Mankar
Husband's Name: Vinayak Mankar
House Number : 399
Age : 72 Gender : Female
Photo Available

870 LMB0712836
Name : Jaymala Vijay Motghare
Husband's Name: Vijay Motghare
House Number : 399
Age : 55 Gender : Female
Photo Available

871 NKG6720056
Name : Avin Vijay Motghare
Father's Name: Vijay Motghare
House Number : 399
Age : 32 Gender : Male
Photo Available

872 NKG9657479
Name : Dilip Narayan Gulhane
Father's Name: Narayan Gulhane
House Number : 401
Age : 57 Gender : Male
Photo Available

873 NKG9657487
Name : Vandana Dilip Gulhane
Husband's Name: Dilip Gulhane
House Number : 401
Age : 57 Gender : Female
Photo Available

874 LMB0711630
Name : Vasudev Vitthal Gajbhiye
Father's Name: Vitthal Gajbhiye
House Number : 404
Age : 59 Gender : Male
Photo Available

875 LMB0710392
Name : Sunanda Vasudev Gajbhiye
Husband's Name: Vasudev Gajbhiye
House Number : 404
Age : 57 Gender : Female
Photo Available

876 NKG3637717
Name : Nanda Dada Rao Raut
Husband's Name: Dada Rao Raut
House Number : 405
Age : 59 Gender : Female
Photo Available

877 LMB0710947
Name : Ratan Singh Doma Chauhan
Father's Name: Doma Chauhan
House Number : 407
Age : 74 Gender : Male
Photo Available

878 LMB0710954
Name : Dhurpada Ratan Singh Chauhan
Husband's Name: Ratan Singh Chauhan
House Number : 407
Age : 69 Gender : Female
Photo Available

879 NKG6720114
Name : Vishnu Ratansing Chavhan
Father's Name: Ratansing Chavhan
House Number : 407
Age : 35 Gender : Male
Photo Available

880 LMB0729640
Name : Bhimrao Naththuji Bankar
Father's Name: Naththuji Bankar
House Number : 408
Age : 51 Gender : Male
Photo Available

881 NKG1324052
Name : Ashokrao Balkrushnarao Raut
Father's Name: Balkrushnarao Raut
House Number : 409
Age : 51 Gender : Male
Photo Available

882 NKG3637733
Name : Sulochana Ashok Raut
Husband's Name: Ashok Raut
House Number : 409
Age : 48 Gender : Female
Photo Available

883 NKG1288190
Name : Nilesh Naththu Bankar
Father's Name: Naththu Bankar
House Number : 410
Age : 52 Gender : Male
Photo Available

884 NKG1288208
Name : Mangla Nilesh Bankar
Husband's Name: Nilesh Bankar
House Number : 410
Age : 47 Gender : Female
Photo Available

885 LMB0725861
Name : Sai. Majhar Ali Sai. Mehmood Ali
Father's Name: Sai. Mehmood Ali
House Number : 411
Age : 54 Gender : Male
Photo Available

886 NKG6887012
Name : SAIYYAD ANWAR ALI SAIYYAD MAZHAR ALI
Father's Name: SAIYYAD MAZHAR ALI
House Number : 411
Age : 31 Gender : Male
Photo Available

887 LMB0711853
Name : Shahista Parveen Saiyyad Mazahar Ali
Husband's Name: Majaaraali Sayyed
House Number : 411
Age : 51 Gender : Female
Photo Available

888 LMB0730267
Name : Shankar Vitthal Gavai
Father's Name: Vithail Gavai
House Number : 412
Age : 60 Gender : Male
Photo Available

889 LMB0714097
Name : Madhukar Vitthal Gavai
Father's Name: Vithail Gavai
House Number : 412
Age : 58 Gender : Male
Photo Available

890 NKG1272129
Name : Savita Madhukar Gavai
Husband's Name: Madhukar Gavai
House Number : 412
Age : 54 Gender : Female
Photo Available

891 NKG1272111
Name : Rekha Shankar Gavai
Husband's Name: Shankar Gavai
House Number : 412
Age : 54 Gender : Female
Photo Available

892 NKG6874010
Name : Ajay Madhukar Gawai
Father's Name: Madhukar Gawai
House Number : 412
Age : 27 Gender : Male
Photo Available

893 LMB0729814
Name : SHAUKATKHA SARVARKHA PATHAN
Father's Name: SARVARKHA PATHAN
House Number : 413
Age : 50 Gender : Male
Photo Available

894 NKG9410523
Name : SHOYAB KHA SHAUKT KHA PATHAN
Father's Name: SHAUKT KHA PATHAN
House Number : 413
Age : 26 Gender : Male
Photo Available

895 LMB0726158
Name : She Hameed She Shekhaji
Father's Name: She Shekhaji
House Number : 414
Age : 55 Gender : Male
Photo Available

896 LMB0710756
Name : SHABANA BANO SHEKH HAMID
Husband's Name: SHEKH HAMID
House Number : 414
Age : 48 Gender : Female
Photo Available

897 NKG3637741
Name : Shankar Namdev Thakare
Father's Name: Namdev Thakare
House Number : 414
Age : 43 Gender : Male
Photo Available

898 NKG1306935
Name : Govinda Krishna Rao Gajbe
Father's Name: Krishna Rao Gajbe
House Number : 576
Age : 38 Gender : Male
Photo Available

899 NKG1306893
Name : Jotana Rupesh Gajbe
Husband's Name: Rupesh Gajbe
House Number : 576
Age : 37 Gender : Female
Photo Available

900 NKG1287952
Name : Rupesh Krishna Rao Gajabhe
Father's Name: Krishna Rao Gajabhe
House Number : 576 A
Age : 46 Gender : Male
Photo Available

901 LMB0713941
Name : Chandrakala Laxman Thakare
Husband's Name: Laxman Thakare
House Number : 576a
Age : 64 Gender : Female
Photo Available

902 LMB0714196
Name : Diwakar Gulab Sawant
Father's Name: Gulab Sawant
House Number : 577
Age : 57 Gender : Male
Photo Available

903 NKG4266920
Name : Snehal Ramesh Gulhane
Father's Name: Ramesh Narayan Gulhane
House Number : 630
Age : 24 Gender : Female
Photo Available

904 NKG6719975
Name : Jyoti Bhimrao Jadhav
Husband's Name: Bhimrao Jadhav
House Number : 675 अ
Age : 30 Gender : Female
Photo Available

905 LMB0710244
Name : Bhimrao Taransing Jadhav
Father's Name: Tarasing Jadhav
House Number : 675a
Age : 44 Gender : Male
Photo Available

906 NKG4320198
Name : Roshan Rajendra Walthare
Father's Name: Rajendra Walthare
House Number : 0
Age : 26 Gender : Male
Photo Available

907 NKG6845705
Name : Yasmin Liyakat Ali
Husband's Name: Liyakat Ali
House Number : 752 अ
Age : 39 Gender : Female
Photo Available

908 NKG1272715
Name : LIYAKAT ALI ASHRAF ALI
Father's Name: ASHRAF ALI
House Number : 752a
Age : 43 Gender : Male
Photo Available

909 LMB0714279
Name : Shahidabano Shaukatakha
Husband's Name: Shaukatakha
House Number : 839
Age : 54 Gender : Female
Photo Available

910 NKG1272764
Name : Panchafula Bhaurao Kavalkar
Husband's Name: Bhaurao Kavalkar
House Number : 2934
Age : 86 Gender : Female
Photo Available

911 NKG1288117
Name : Krishna Bhaurao Kavalkar
Father's Name: Bhaurao Kavalkar
House Number : 2934
Age : 54 Gender : Male
Photo Available

912 NKG6886840
Name : Mayuri Shrikrushn Kawalkar
Father's Name: Shrikrushn Kawalkar
House Number : 2934
Age : 29 Gender : Female
Photo Available

913 NKG9748773
Name : Sanjay Prabhakar Javanjal
Father's Name: Prabhakar Javanjal
House Number : 2989
Age : 59 Gender : Male
Photo Available

914 NKG4330684
Name : Chandrakala Rupesh Parteki
Husband's Name: Rupesh Sukhadevrao Parteki
House Number : 0
Age : 30 Gender : Female
Photo Available

915 NKG4331260
Name : Shubhangi Ajay Sidam
Husband's Name: Ajay Haridas Sidam
House Number : 0
Age : 30 Gender : Female
Photo Available

916 NKG4333332
Name : Minakshi Raju Jadhav
Father's Name: Raju Dharu Jadhav
House Number : 0
Age : 26 Gender : Female
Photo Available

917 NKG4333357
Name : Rahul Raju Jadhav
Father's Name: Raju Dharu Jadhav
House Number : 0
Age : 24 Gender : Male
Photo Available

918 NKG4333373
Name : Dipali Nitin Patre
Husband's Name: Nitin Pundlik Patre
House Number : 0
Age : 30 Gender : Female
Photo Available

919 NKG4333381
Name : Nikita Ram Jadhav
Husband's Name: Ram Pavan Jadhav
House Number : 0
Age : 24 Gender : Female
Photo Available

920 NKG4333399
Name : Abhishek Sadashiv Meshram
Father's Name: Sadashiv Arjun Meshram
House Number : 0
Age : 24 Gender : Male
Photo Available

921 NKG4333407
Name : Aarti Vijay Meshram
Husband's Name: Vijay Kisan Meshram
House Number : 0
Age : 26 Gender : Female
Photo Available

922 NKG4333415
Name : Rohit Raju Raut
Father's Name: Raju Laxman Raut
House Number : 0
Age : 23 Gender : Male
Photo Available

923 NKG4341640
Name : SHAHU DESHMUKH
Father's Name: GAJANAN DESHMUKH
House Number : mangilal plot
Age : 21 Gender : Male
Photo Available

924 NKG4358875
Name : GOPIKA BANDU YUNATE
Father's Name: BANDU YUNATE
House Number : MANJARKHED KASABA
Age : 21 Gender : Female
Photo Available

925 NKG4359923
Name : KAVITA SHANKAR NEWARE
Husband's Name: SHANKAR KISANRAO NEWARE
House Number : MANJARKHED KASABA
Age : 29 Gender : Female
Photo Available

926 NKG4359972
Name : ANU VINOD GIRULKAR
Husband's Name: VINOD GIRULKAR
House Number : MANJARKHED KASABA
Age : 28 Gender : Female
Photo Available

927 NKG4361028
Name : Shital Vijay Jadhav
Husband's Name: Vijay Jadhav
House Number : At Post Manjarkhed Kasaba
Age : 35 Gender : Female
Photo Available

928 NKG4392411
Name : SHAMSHAD PARVEEN WASIMODDIN QUAZI
Husband's Name: WASIMODDIN QUAZI
House Number : WARD NO 03
Age : 28 Gender : Female
Photo Available

929 NKG4398715
Name : Ashwini gajbhiye
Husband's Name: akash gajbhiye
House Number : akash suresh gajbhiye
Age : 27 Gender : Female
Photo Available

930 NKG4399705
Name : jyosna laxman salame
Father's Name: laxman champat salame
House Number : 12
Age : 31 Gender : Female
Photo Available

931 NKG4400461
Name : Sushama Sudhir Jadhav
Father's Name: Sudhir Bhagwan Jadhav
House Number : 0
Age : 24 Gender : Female
Photo Available

932 NKG4400479
Name : Poonam Samir Gulhane
Father's Name: Samir Anandrao Gulhane
House Number : 0
Age : 34 Gender : Female
Photo Available

933 NKG4400529
Name : Prem Namdev Bhamudre
Father's Name: Namdev Bhamudre
House Number : 0
Age : 22 Gender : Male
Photo Available

934 NKG4400610
Name : Vaibhav Suresh Kawalkar
Father's Name: Suresh Sakharam Kawalkar
House Number : 0
Age : 29 Gender : Male
Photo Available

935 NKG4400644
Name : Sadashiv Ganpat Lavhale
Father's Name: Ganpat Lavhale
House Number : 0
Age : 86 Gender : Male
Photo Available

936 NKG4404067
Name : Meena Anil Gulhane
Husband's Name: Anil Lkshaman Gulhane Gulhane
House Number : Manjarkhed
Age : 41 Gender : Female
Photo Available

937 NKG4405585
Name : PANKAJ JADHAV
Father's Name: MANOHAR JADHAV
House Number : manjarkhed tanda
Age : 22 Gender : Male
Photo Available

938 NKG4410288
Name : CHETAN KHADSE KHADSE
Mother's Name: KALPANA RAMESH KHADSE KHADSE
House Number : 34
Age : 26 Gender : Male
Photo Available

939 NKG4417234
Name : SARVESH WANKHADE
Father's Name: MAHENDRA WANKHADE
House Number : At.Post Manjarkhed kasba
Age : 21 Gender : Male
Photo Available

940 NKG4419305
Name : ACHAL DIPAK GHADDINKAR
Father's Name: DIPAK GHADDINKAR
House Number : AT POST MANJARKHED KASBA
Age : 23 Gender : Female
Photo Available

941 NKG4419313
Name : ANIKET DIPAK GHADDINKAR
Father's Name: DIPAK GHADDINKAR
House Number : AT POST MANJARKHED KASBA
Age : 22 Gender : Male
Photo Available

942 NKG4427092
Name : Punam Vishal Meshram Meshram
Husband's Name: Vishal Shalikram Meshram Meshram
House Number : 2
Age : 31 Gender : Female
Photo Available

943 NKG4427118
Name : Reshama Arunrao Kavalkar Kavalkar
Father's Name: Arunrao Bhaurao Kavalkar Kavalkar
House Number : 4
Age : 24 Gender : Female
Photo Available

944 NKG4427142
Name : Jamilabi Jabbarshaha Jabbarshaha
Husband's Name: Jabbarshaha Ismailshaha Jabbarshaha
House Number : 3
Age : 80 Gender : Female
Photo Available

945 NKG4427027
Name : Prachi Bandu Waghade Waghade
Father's Name: Bandu Marotarav Waghade Waghade
House Number : 3
Age : 23 Gender : Female
Photo Available

946 NKG4426995
Name : Ishwari Amol Khurad Khurad
Husband's Name: Amol Harichndra Khurad Khurad
House Number : 622
Age : 27 Gender : Female
Photo Available

947 NKG4431888
Name : UNNATI PRASHANT SAWALAKHE
Father's Name: PRASHANT SAWALAKHE
House Number : AT POST MANJARKHED KASBA
Age : 20 Gender : Female
Photo Available

948 NKG4474201
Name : Jyotsana Mangesh Khurad
Husband's Name: Mangesh Duryodan Khurad Khurad
House Number : 645
Age : 30 Gender : Female
Photo Available

949 NKG4476149
Name : ASMA PARVEEN SHEKH IRFAN
Husband's Name: SHEKH IRFAN
House Number : AT POST MANJARKHED KASBA
Age : 31 Gender : Female
Photo Available

950 NKG4476131
Name : SHEKH JUNED SHEKH KARIM
Father's Name: SHEKH KARIM
House Number : AT POST MANJARKHED KASBA
Age : 25 Gender : Male
Photo Available

951 NKG4479283
Name : KIRAN DAMODHAR KAWALKAR
Father's Name: DAMODHAR BHAURAOJI KAWALKAR
House Number : 303
Age : 25 Gender : Female
Photo Available

952 NKG4485645
Name : Mayuri Tushar Bhale
Husband's Name: Tushar Devrao Bhale Bhale
House Number : 13
Age : 25 Gender : Female
Photo Available

953 NKG4499885
Name : mira arjun chavhan
Husband's Name: arjun chavhan
House Number : 15
Age : 38 Gender : Female
Photo Available

954 NKG4500054
Name : Vishal Manik Humane Humane
Mother's Name: Shanta Manik Humane Humane
House Number : 4
Age : 28 Gender : Male
Photo Available

955 NKG4500062
Name : Nasrin Jabin Saiyyad Javed Javed
Husband's Name: Saiyyad Javed Saiyyad Sadik
House Number : 3
Age : 33 Gender : Female
Photo Available

956 NKG4500344
Name : Saiyyad Javed Saiyyad Sadik
Father's Name: Saiyyad Sadik Saiyyad Ibrahim Saiyyad Ibrahim
House Number : 12
Age : 33 Gender : Male
Photo Available

957 NKG4506762
Name : Dhanshri Gajanan Akhare Akhare
Father's Name: Gajanan Akhare Akhare
House Number : 12
Age : 22 Gender : Female
Photo Available

958 NKG4506770
Name : Vaishnavi Jitendra rao Akhare Akhare
Father's Name: Jitendrarao Akhre Akhare
House Number : 14
Age : 25 Gender : Female
Photo Available

959 NKG4506796
Name : Jyoti Vasantrao Wayle Wayle
Husband's Name: Vasantrao Wayale Wayale
House Number : 14
Age : 20 Gender : Female
Photo Available

960 NKG4512927
Name : Aasiya Anjum MOhammad Rajik
Husband's Name: Mohammad Rajik
House Number : Ward No 02
Age : 29 Gender : Female
Photo Available

961 NKG4513081
Name : Rajesh Arun Kawalkar
Father's Name: Arun Bhauraoji Kawalkar
House Number : 15
Age : 22 Gender : Male
Photo Available

962 NKG4513370
Name : Sangita Avinash Suryavanshi
Husband's Name: Avinash Suryavanshi Suryavanshi
House Number : 14
Age : 20 Gender : Female
Photo Available

963 NKG4515623
Name : SHUBHAM SAHEBRAO RATHOD RATHOD
Father's Name: SAHEBRAO RATHOD
House Number : ward n 4
Age : 20 Gender : Male
Photo Available

964 NKG4520722
Name : Pranita Santosh Bhamudre Bhamudre
Husband's Name: Santosh Bhamudre Bhamudre
House Number : 5
Age : 35 Gender : Female
Photo Available

965 NKG4524161
Name : RUTIKV MESHRAM
Father's Name: SHIVDAS MESHRAM
House Number : manjarkhed kasba ward no1
Age : 23 Gender : Male
Photo Available

966 NKG4526703
Name : Madhuri Jiteshjaiswal Jaiswal
Husband's Name: Jitesh Chiranjilal Jaiswal Jaiswal
House Number : 15
Age : 26 Gender : Female
Photo Available

967 NKG4533659
Name : Kazi Nasiroddin Kazi Nuruddin
Father's Name: Kazi Nuruddin
House Number : 0
Age : 36 Gender : Male
Photo Available

968 NKG4535712
Name : DIPAK RATHOD
Father's Name: GANESH RATHOD
House Number : 570
Age : 22 Gender : Male
Photo Available

969 NKG4546115
Name : manju vilas wankhade
Husband's Name: vilas wankhade
House Number : 12
Age : 25 Gender : Female
Photo Available

970 NKG4579751
Name : Namrata Kailas Jadhav Jadhav
Husband's Name: Kailas Shankar Jadhav Jadhav
House Number : 00
Age : 34 Gender : Female
Photo Available

971 NKG4580023
Name : Saher Bano Azharuddin Kazi Kazi
Husband's Name: Azharuddin Kazi Kazi
House Number : 00
Age : 43 Gender : Female
Photo Available

972 NKG4582235
Name : PAYAL SAGAR BOBADE
Husband's Name: SAGAR BOBADE
House Number : WARD.2
Age : 29 Gender : Female
Photo Available

973 NKG4583126
Name : QAZI ROMANUDDIN QAZI SAMIUDDIN
Father's Name: QAZI SAMIUDDIN
House Number : WARD NO 02
Age : 21 Gender : Male
Photo Available

SUMMARY OF ELECTORS

A) NUMBER OF ELECTORS

		Roll Type	Roll Identification	NUMBER OF ELECTORS			
				Male	Female	Third Gender	Total
I	Original	Mother Roll	Draft Electoral Roll prepared under Special Intensive Revision - 2026	491	482	0	973
				491	482	0	973

Issued by Electoral Registration Office