# ELECTORAL ROLL 2026 S13 Maharashtra

| No. Name and Reservation Status of Assembly Constituency : 36 - DHAMANGAON RAILWAY (GEN) | Part No. : 81 |
|---|---|
| No. Name and Reservation Status of Parliamentary Constituency(ies) in which the Assembly Constituency is located : 8 - WARDHA (GEN) | |

**1. Details of Revision**

| | |
|---|---|
| **Year of Revision** | **2026** |
| **Qualifying Date** | **01-10-2026** |
| **Type of revision** | **Special Intensive Revision 2026** |
| **Date of Publication** | **31-08-2026** |

**Roll Identification**

Draft Electoral Roll prepared under Special Intensive Revision - 2026

**2. Details of part and polling area**

**No. and name of sections in the part**

1-Bhagwant Chowk V Khadak Pura Chandur Railway
2-Shendripura V Karala Road Chandur Railway
3-Shivaji Chowk V Malipura Chandur Railway
4-Lokmanya Chowk V Mothi Majeed Chandur Railway

| | |
|---|---|
| Main Town or Village | : CHANDUR RAILWAY |
| Police Station | : CHANDUR RAILWAY |
| Taluka | : CHANDUR RAILWAY |
| District | : AMARAVATI |
| Pin code | : 444904 |

**3. Polling Station Details**

| **No. and Name of Polling Station :** | **Type of Polling Station (Male/Female/General)** | General |
|---|---|---|
| 81 - Chandur rly<br><br>**Address of Polling Station :**<br><br>N. P. Subhash Primary School, Northern Side Room No.3, Chandur rly | **Number of Auxiliary Polling Stations in this part :** | 0 |

**4. NUMBER OF ELECTORS**

| **Starting Serial No.** | **Ending Serial No.** | **Net Electors** | | | |
|---|---|---|---|---|---|
| | | **Male** | **Female** | **Third Gender** | **Total** |
| 1 | 903 | 443 | 460 | 0 | 903 |

Issued by Electoral Registration Office

## Nazri Naksha




## Google Map View

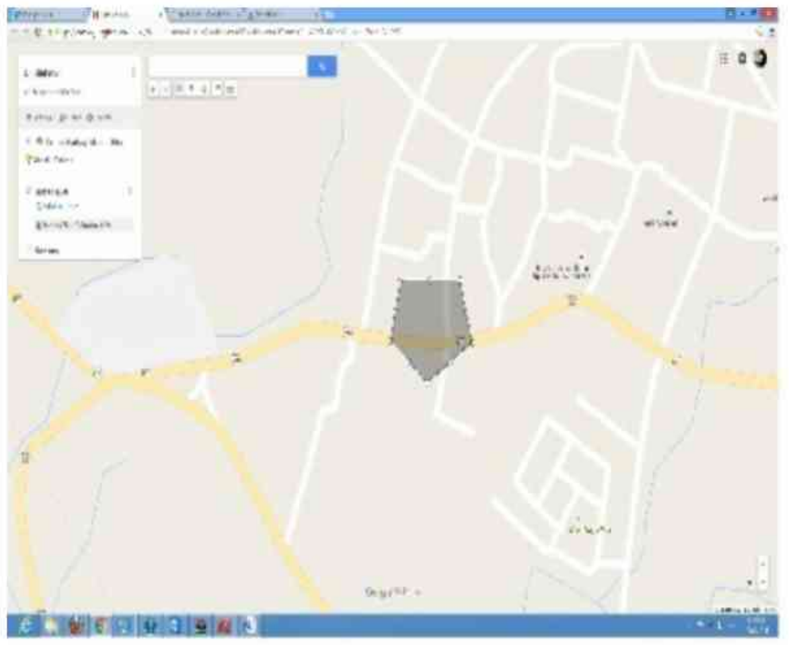

## Polling Station Building Front View



## Polling Station Front View



## Cad View




## Key MAP View

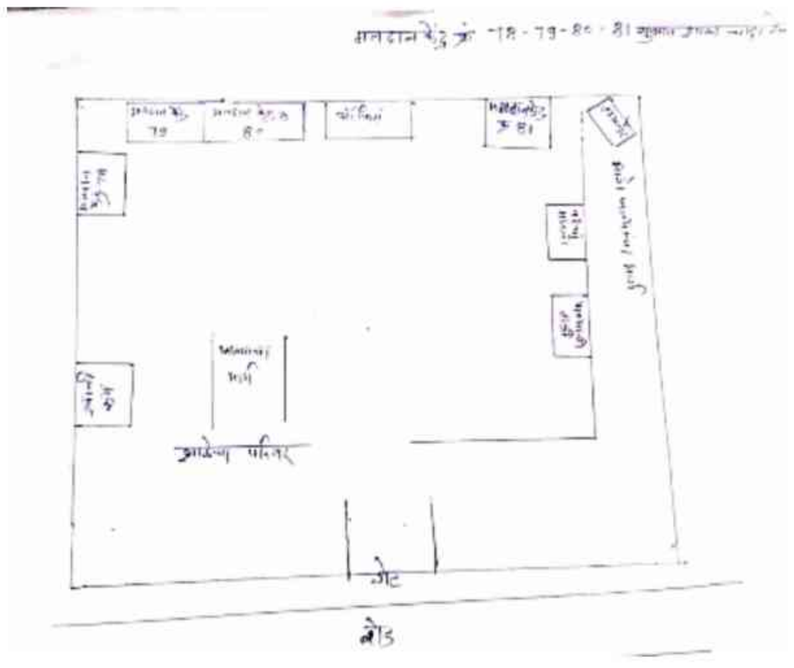

1 NKG6847248
Name : SABERA BI HAFIZ KHA
Husband's Name: Hafiz Kha
House Number :
Age : 58 Gender : Female
Photo Available

2 NKG6370852
Name : Mohammad Nasir
Father's Name: Mohammad Nisar
House Number :
Age : 48 Gender : Male
Photo Available

3 NKG6370787
Name : Nasima Khatun
Husband's Name: Mohammad Nasir
House Number :
Age : 42 Gender : Female
Photo Available

4 NKG6506059
Name : Tushar Suresh Khune
Father's Name: Suresh Shriram Khune
House Number :
Age : 41 Gender : Male
Photo Available

5 NKG6847255
Name : MohammadJamir Mohammad Shabbir
Father's Name: Mohammad Shabbir
House Number :
Age : 38 Gender : Male
Photo Available

6 NKG6687834
Name : Sajeda Parvin
Husband's Name: Sayyad Rajik
House Number :
Age : 35 Gender : Female
Photo Available

7 NKG6063135
Name : HARISH VITTHAL DHOBALE
Father's Name: VITTHAL DHOBALE
House Number :
Age : 34 Gender : Male
Photo Available

8 NKG6506018
Name : Tilottama Satish Shelke
Husband's Name: Satish Vinod Shelke
House Number :
Age : 33 Gender : Female
Photo Available

9 NKG6580617
Name : Archana Manoj Akhare
Husband's Name: Manoj Akhare
House Number :
Age : 37 Gender : Female
Photo Available

10 NKG6644991
Name : Priti Sandip Akhare
Husband's Name: Sandip Akhare
House Number :
Age : 36 Gender : Female
Photo Available

11 NKG6645006
Name : Vaishali Pradeep Akhare
Husband's Name: Pradeep Akhare
House Number :
Age : 37 Gender : Female
Photo Available

12 NKG6063077
Name : Mangesh Baliram Ambadare
Father's Name: Baliram Ambadare
House Number :
Age : 38 Gender : Male
Photo Available

13 NKG6823165
Name : Vandana Diliprao Avazad
Husband's Name: Diliprao Avazad
House Number :
Age : 46 Gender : Female
Photo Available

14 NKG6506000
Name : Sagar Govind Belasare
Father's Name: Govind Belasare
House Number : Juna Sarkari Davakha
Age : 35 Gender : Male
Photo Available

15 NKG5103494
Name : Amit Baburao Belsare
Father's Name: Baburao Belsare
House Number :
Age : 41 Gender : Male
Photo Available

16 NKG6727390
Name : Tanavi Kishorrao Belsare
Father's Name: Kishorrao Belsare
House Number :
Age : 29 Gender : Female
Photo Available

17 NKG6370688
Name : ASHUTOSH ARVIND BERAD
Father's Name: ARVIND BERAD
House Number :
Age : 31 Gender : Male
Photo Available

18 NKG6063093
Name : Rupali Shrikrushna Bhoyar
Husband's Name: Shrikrushna Mahadev Bhoyar
House Number :
Age : 39 Gender : Female
Photo Available

19 NKG6805444
Name : Pradnya Maroti Bhoyar
Father's Name: Maroti Bhoyar
House Number :
Age : 31 Gender : Female
Photo Available

20 NKG6805451
Name : Prajwal Marotrao Bhoyar
Father's Name: Marotrao Bhoyar
House Number :
Age : 29 Gender : Male
Photo Available

21 NKG3556602
Name : DEEPALI Sachin BOBADE
Husband's Name: Sachin Bovade
House Number :
Age : 40 Gender : Female
Photo Available

22 NKG6847289
Name : Dadarao Ramdasji Chandure
Father's Name: Ramdasji Chandure
House Number :
Age : 62 Gender : Male
Photo Available

23 NKG6580583
Name : Rajani Sahebrao Chandure
Husband's Name: Sahebrao Chandure
House Number :
Age : 57 Gender : Female
Photo Available

24 NKG6580682
Name : Chetan Rajubhau Chavhan
Father's Name: Rajubhau Chavhan
House Number :
Age : 33 Gender : Male
Photo Available

25 NKG6580690
Name : Dhiraj Diliprao Chavhan
Father's Name: Diliprao Chavhan
House Number :
Age : 30 Gender : Male
Photo Available

26 NKG6580609
Name : Shubham Shankar Chunarkar
Father's Name: Shankar Chunarkar
House Number :
Age : 32 Gender : Male
Photo Available

27 NKG6823157
Name : Ankush Rajendra Dhamankar
Father's Name: Rajendra Dhamankar
House Number :
Age : 32 Gender : Male
Photo Available

28 NKG6228944
Name : PRAMOD GANAPAT DHOTARE
Father's Name: GANAPAT DHOTARE
House Number :
Age : 42 Gender : Male
Photo Available

29 NKG6580625
Name : Mangesh Prabhakar Dhowale
Father's Name: Prabhakar Dhowale
House Number :
Age : 33 Gender : Male
Photo Available

30 NKG6894042
Name : Roshani Kamalakar Fasate
Father's Name: Kamalakar Fasate
House Number :
Age : 30 Gender : Female
Photo Available

| | | |
|---|---|---|
| 31 NKG6894034<br>Name : Vrushali Kamalakar Fasate<br>Father's Name: Kamalakar Fasate<br>House Number :<br>Age : 29 Gender : Female<br>Photo Available | 32 NKG6580518<br>Name : Sonali Nilesh Fating<br>Husband's Name: Nilesh Fating<br>House Number :<br>Age : 43 Gender : Female<br>Photo Available | 33 NKG6505952<br>Name : Sagar Pandurang Gadhave<br>Father's Name: Pandurang Gadhave<br>House Number :<br>Age : 35 Gender : Male<br>Photo Available |
| 34 NKG6847271<br>Name : Ruchika Digambar Gahukar<br>Father's Name: Digambar Gahukar<br>House Number :<br>Age : 29 Gender : Female<br>Photo Available | 35 NKG6506026<br>Name : Amol Ashok Garode<br>Father's Name: Ashok Garode<br>House Number :<br>Age : 34 Gender : Male<br>Photo Available | 36 NKG6580658<br>Name : Shubham Naresh Gayakwad<br>Father's Name: Naresh Gayakwad<br>House Number :<br>Age : 32 Gender : Male<br>Photo Available |
| 37 NKG6687883<br>Name : dhiraj suresh Girolkar<br>Father's Name: suresh Girolkar<br>House Number :<br>Age : 34 Gender : Male<br>Photo Available | 38 NKG6823025<br>Name : Shyamal Rameshrao Girolkar<br>Father's Name: Rameshrao Girolkar<br>House Number :<br>Age : 30 Gender : Female<br>Photo Available | 39 NKG6823017<br>Name : Ravindra Rameshrao Girolkar<br>Father's Name: Rameshrao Girolkar<br>House Number :<br>Age : 29 Gender : Male<br>Photo Available |
| 40 NKG6687875<br>Name : Kanchan Mangesh Gokate<br>Husband's Name: Mangesh Gokate<br>House Number :<br>Age : 35 Gender : Female<br>Photo Available | 41 NKG6645030<br>Name : Vaishali Vijayrao Gokhe<br>Husband's Name: Vijayrao Gokhe<br>House Number :<br>Age : 46 Gender : Female<br>Photo Available | 42 NKG6823041<br>Name : Gopal Gajanan Gokhe<br>Father's Name: Gajanan Gokhe<br>House Number :<br>Age : 37 Gender : Male<br>Photo Available |
| 43 NKG6847263<br>Name : Eknath Giridhar Gokhe<br>Father's Name: Giridhar Gokhe<br>House Number :<br>Age : 28 Gender : Male<br>Photo Available | 44 NKG6727408<br>Name : Minatai Surykant Gudadhe<br>Husband's Name: Surykant Gudadhe<br>House Number :<br>Age : 35 Gender : Female<br>Photo Available | 45 NKG6823033<br>Name : Rupali Satish Gujarkar<br>Husband's Name: Satish Gujarkar<br>House Number : Bhagwant Chauk Mahadev Ghat<br>Age : 33 Gender : Female<br>Photo Available |
| 46 NKG9468539<br>Name : Piyush Ashok Gupta<br>Father's Name: Ashok Gupta<br>House Number :<br>Age : 36 Gender : Male<br>Photo Available | 47 NKG6580567<br>Name : Nita Ganpatrao Hajare<br>Father's Name: Ganpatrao Hajare<br>House Number :<br>Age : 42 Gender : Female<br>Photo Available | 48 NKG6580575<br>Name : Dnyaneshwar Ganpatrao Hajare<br>Father's Name: Ganpatrao Hajare<br>House Number :<br>Age : 41 Gender : Male<br>Photo Available |
| 49 NKG6063085<br>Name : Chhaya Manoj Hedau<br>Husband's Name: Manoj Hedau<br>House Number :<br>Age : 45 Gender : Female<br>Photo Available | 50 NKG6505945<br>Name : Rupesh Shrikrushan Hole<br>Father's Name: Shrikrushan Hole<br>House Number :<br>Age : 41 Gender : Male<br>Photo Available | 51 NKG6370662<br>Name : PUJA NARESH JIRAPURE<br>Father's Name: NARESH JIRAPURE<br>House Number :<br>Age : 33 Gender : Female<br>Photo Available |
| 52 NKG6370654<br>Name : PAVAN NARESH JIRAPURE<br>Father's Name: NARESH JIRAPURE<br>House Number :<br>Age : 30 Gender : Male<br>Photo Available | 53 NKG6229140<br>Name : NARENDR MANOJ KANDALKAR<br>Father's Name: MANOJ KANDALKAR<br>House Number :<br>Age : 33 Gender : Male<br>Photo Available | 54 NKG6506091<br>Name : Vanmala Keshav Kene<br>Husband's Name: Keshav Kene<br>House Number :<br>Age : 45 Gender : Female<br>Photo Available |
| 55 NKG6580542<br>Name : Rupali Vasantrao Khawas<br>Father's Name: Vasantrao Khawas<br>House Number :<br>Age : 34 Gender : Female<br>Photo Available | 56 NKG9468554<br>Name : Ashish Madhukar Khedkar<br>Father's Name: Madhukar Khedkar<br>House Number :<br>Age : 38 Gender : Male<br>Photo Available | 57 NKG6645071<br>Name : Ajay Arjun Kupale<br>Father's Name: Arjun Kupale<br>House Number :<br>Age : 34 Gender : Male<br>Photo Available |
| 58 NKG6506109<br>Name : Durga Aravind Lamkase<br>Husband's Name: Aravind Lamkase<br>House Number :<br>Age : 39 Gender : Female<br>Photo Available | 59 NKG6580641<br>Name : BHAVANA NARENDRA LANJEWAR<br>Husband's Name: Narendra Lanjewar<br>House Number :<br>Age : 41 Gender : Female<br>Photo Available | 60 NKG6505895<br>Name : SHUBHAM KIshorrao LEKURWALE<br>Father's Name: KIshorrao Lekurwade<br>House Number :<br>Age : 31 Gender : Male<br>Photo Available |

61 NKG6687800
Name : Lata Sandiprao Mandalik
Husband's Name: Sandiprao Mandalik
House Number :
Age : 38 Gender : Female
Photo Available

62 NKG6823090
Name : Jyotsna Mahadevrao Meharkar
Father's Name: Mahadevrao Meharkar
House Number :
Age : 33 Gender : Female
Photo Available

63 NKG6823124
Name : Vishal Mahadevrao Meharkar
Father's Name: Mahadevrao Meharkar
House Number :
Age : 30 Gender : Male
Photo Available

64 NKG6645014
Name : Roopali Vishnupant Mondhe
Husband's Name: Vishnupant Mondhe
House Number :
Age : 40 Gender : Female
Photo Available

65 NKG4176178
Name : Megha Pramod Mondhe
Husband's Name: Pramod Mondhe
House Number :
Age : 39 Gender : Female
Photo Available

66 NKG6506117
Name : Anjali Gopal Narepar
Husband's Name: Gopal Narepar
House Number :
Age : 34 Gender : Female
Photo Available

67 NKG6874309
Name : Pooja Harish Narepar
Husband's Name: Harish Narepar
House Number :
Age : 31 Gender : Female
Photo Available

68 NKG6505986
Name : Shantabai Dattatray Nemade
Husband's Name: Dattatray Nemade
House Number :
Age : 73 Gender : Female
Photo Available

69 NKG6505978
Name : Suman Pramod Nemade
Husband's Name: Pramod Nemade
House Number :
Age : 35 Gender : Female
Photo Available

70 NKG6823140
Name : Roshani Dipakrao Parande
Father's Name: Dipakrao Parande
House Number :
Age : 33 Gender : Female
Photo Available

71 NKG4175964
Name : Rohan Bhalchandra Patil
Father's Name: Bhalchandra Patil
House Number :
Age : 33 Gender : Male
Photo Available

72 NKG6687867
Name : Pallavi Pandit Patrikar
Father's Name: Pandit Patrikar
House Number :
Age : 34 Gender : Female
Photo Available

73 NKG6506075
Name : Priti Satish Pethe
Husband's Name: Satish Janraoji Pethe
House Number :
Age : 41 Gender : Female
Photo Available

74 NKG6580633
Name : Abhijit Anil Pethe
Father's Name: Anil Pethe
House Number :
Age : 31 Gender : Male
Photo Available

75 NKG6823108
Name : Monika Anil Rajurkar
Father's Name: Anil Rajurkar
House Number :
Age : 28 Gender : Female
Photo Available

76 NKG3556636
Name : Bebitai Navnath Rakhe
Husband's Name: Navnath Rakhe
House Number :
Age : 57 Gender : Female
Photo Available

77 NKG6506158
Name : Gajanan Haridas Raut
Father's Name: Haridas Raut
House Number :
Age : 49 Gender : Male
Photo Available

78 NKG6506141
Name : Ranjana Gajanan Raut
Husband's Name: Gajanan Raut
House Number :
Age : 47 Gender : Female
Photo Available

79 NKG6505937
Name : Madhuri Pramod Raut
Husband's Name: Pramod Raut
House Number :
Age : 43 Gender : Female
Photo Available

80 NKG6727416
Name : Naaz Parvin Syed Ishtiyaque
Husband's Name: Ishtak Saiyyad
House Number :
Age : 48 Gender : Female
Photo Available

81 NKG6805469
Name : Harish Sahebrao Shinde
Father's Name: Sahebrao Shinde
House Number :
Age : 31 Gender : Male
Photo Available

82 NKG6063069
Name : Sunil Arjun Sonone
Father's Name: Arjun Sonone
House Number :
Age : 38 Gender : Male
Photo Available

83 NKG6645048
Name : Suchita Ashokrao Sonwane
Father's Name: Ashokrao Sonwane
House Number :
Age : 31 Gender : Female
Photo Available

84 NKG6687818
Name : Sagar Dnyaneshwar Tembhe
Father's Name: Dnyaneshwar Tembhe
House Number :
Age : 35 Gender : Male
Photo Available

85 NKG6687859
Name : Ankush Dnyaneshwar Tembhe
Father's Name: Dnyaneshwar Tembhe
House Number :
Age : 33 Gender : Male
Photo Available

86 NKG6823082
Name : Shubham Keshavrao Tembhe
Father's Name: Keshavrao Tembhe
House Number :
Age : 28 Gender : Male
Photo Available

87 NKG4176285
Name : Shilpa Ankush Tikhe
Husband's Name: Ankush Tikhe
House Number :
Age : 40 Gender : Female
Photo Available

88 NKG6506034
Name : Vijay Lakshaman Vanave
Father's Name: Lakshaman Vanave
House Number :
Age : 42 Gender : Male
Photo Available

89 NKG6506042
Name : Sangita Vijay Vanave
Husband's Name: Vijay Vanave
House Number :
Age : 38 Gender : Female
Photo Available

90 NKG6805428
Name : Roshani Ashokrao Wanjari
Father's Name: Ashokrao Wanjari
House Number :
Age : 29 Gender : Female
Photo Available

91 NKG6823009
Name : Sandip Narayan Wankhade
Father's Name: Narayan Wankhade
House Number :
Age : 41 Gender : Male
Photo Available

92 NKG6822993
Name : Savita Sandip Wankhade
Husband's Name: Sandip Wankhade
House Number :
Age : 31 Gender : Female
Photo Available

93 NKG6687784
Name : Trupati Devidasrao Yawale
Father's Name: Devidasrao Yawale
House Number :
Age : 33 Gender : Female
Photo Available

94 NKG9526971
Name : NAZIYA PARVEEN SHEKH SHAHID
Husband's Name: SHEKH SHAHID SHEKH MOHAMMAD
House Number : -
Age : 29 Gender : Female
Photo Available

95 NKG9576984
Name : NAGMA PARVIN
Father's Name: MOHAMMAD AKIL
House Number : -
Age : 28 Gender : Female
Photo Available

96 NKG9576935
Name : MINA SACHIN BHENDE
Husband's Name: SACHIN BHENDE
House Number : -
Age : 37 Gender : Female
Photo Available

97 NKG9445628
Name : Anil Devidas Bhende
Father's Name: Devidas Bhende
House Number : -
Age : 29 Gender : Male
Photo Available

98 NKG9576943
Name : SAGAR DILIP KHUNE
Father's Name: DILIP KHUNE
House Number : -
Age : 34 Gender : Male
Photo Available

99 NKG9576976
Name : mankarna tanbaji savle
Husband's Name: tanbaji savle
House Number : -
Age : 81 Gender : Female
Photo Available

100 NKG4142576
Name : Lata Sahebrao Dandekar
Husband's Name: Sahebrao Madhukarrao Dandekar
House Number : 0
Age : 39 Gender : Female
Photo Available

101 NKG4158663
Name : Sandip Arjunrao Sonwane
Father's Name: Arjun Shamrao Sonwane
House Number : 0
Age : 36 Gender : Male
Photo Available

102 NKG4219713
Name : Sanjay Bapurao Neware
Father's Name: Bapurao Jangluji Neware
House Number : 0
Age : 32 Gender : Male
Photo Available

103 NKG4286902
Name : Pradip Dnyaneshwar Tayade
Father's Name: Dnyaneshwar Bhagwan Tayade
House Number : 0
Age : 30 Gender : Male
Photo Available

104 NKG4207254
Name : Vaishali Ashok Naik
Father's Name: Ashok Ramrao Naik
House Number : 0
Age : 28 Gender : Female
Photo Available

105 NKG4216818
Name : Punam Ganesh Khadge
Husband's Name: Ganesh Mahadev Khadge
House Number : 0
Age : 27 Gender : Female
Photo Available

106 NKG4286894
Name : Megha Raju Lande
Father's Name: Raju Marotrao Lande
House Number : 0
Age : 28 Gender : Female
Photo Available

107 NKG4184669
Name : Shreya Dnyaneshwar Khadke
Father's Name: Dnyaneshwar Mahadevrao Khadke
House Number : 0
Age : 25 Gender : Female
Photo Available

108 NKG4184677
Name : Shrutika Dnyaneshwar Khadke
Father's Name: Dnyaneshwar Mahadevrao Khadke
House Number : 0
Age : 25 Gender : Female
Photo Available

109 NKG4216826
Name : Yogita Dhiraj Girolkar
Husband's Name: Dhiraj Suraj Girolkar
House Number : 0
Age : 26 Gender : Female
Photo Available

110 NKG4221149
Name : Aarti Pravin Tayde
Husband's Name: Pravin Dnyaneshwar Tayde
House Number : 0
Age : 26 Gender : Female
Photo Available

111 NKG4160834
Name : GAYATRI GAJANAN RAUT
Father's Name: GAJANAN RAUT
House Number : 0
Age : 24 Gender : Female
Photo Available

112 NKG4207270
Name : Sahil Vinod Kolhe
Father's Name: Vinod Kolhe
House Number : 0
Age : 25 Gender : Male
Photo Available

113 NKG4135869
Name : Swapnil Rajendra Shinganjude
Father's Name: Rajendra Shinganjude
House Number : 0
Age : 25 Gender : Male
Photo Available

114 NKG4221164
Name : Arati Sanjay Ghatol
Father's Name: Sanjay Ghatol
House Number : Mali Pura
Age : 24 Gender : Female
Photo Available

115 NKG4278677
Name : Priya Swapnil Sahare
Husband's Name: Swapnil Ashok Sahare
House Number : 0
Age : 26 Gender : Female
Photo Available

116 NKG4219630
Name : Aishwarya Keshavrao Kene
Father's Name: Keshav Siddhiram Kene
House Number : 0
Age : 23 Gender : Female
Photo Available

117 NKG9629023
Name : Bhagyashri Belsare
Father's Name: Govind Belsare
House Number : 0
Age : 27 Gender : Female
Photo Available

118 NKG9628983
Name : Vikki Kapase
Father's Name: Marotrao Kapase
House Number : 0
Age : 28 Gender : Male
Photo Available

119 NKG9628975
Name : Aviraj Khune
Father's Name: Devanand Khune
House Number : 0
Age : 26 Gender : Male
Photo Available

120 NKG4128088
Name : Samiksha Lande
Father's Name: Raju Lande
House Number : 0
Age : 26 Gender : Female
Photo Available

121 NKG9629007
Name : Vrushabh Dineshrao Lande
Father's Name: Dineshrao
House Number : 0
Age : 26 Gender : Male
Photo Available

122 NKG4160859
Name : SHUBHAM NEWARE NEWARE
Father's Name: ASHOK NEWARE NEWARE
House Number : 0
Age : 26 Gender : Male
Photo Available

123 NKG9628991
Name : Priya Pahade
Husband's Name: Vishal Pahade
House Number : 0
Age : 33 Gender : Female
Photo Available

124 NKG9606583
Name : Aishwarya Patne
Father's Name: Manohar Patne
House Number : 0
Age : 30 Gender : Female
Photo Available

125 NKG9606575
Name : Harshal Patne
Father's Name: Manohar Patne
House Number : 0
Age : 27 Gender : Female
Photo Available

126 LMB0810911
Name : Vinod Vinayak Shrikhande
Father's Name: Vinayak Shrikhande
House Number : 0
Age : 54 Gender : Male
Photo Available

127 NKG9557661
Name : mayuri vinodrao shrikhande
Father's Name: vinodrao shrikhande
House Number : 0
Age : 26 Gender : Female
Photo Available

128 NKG4313813
Name : DIKSHA SAGAR GULHANE
Husband's Name: SAGAR GULHANE
House Number : BHAGWANT CHOWK
Age : 29 Gender : Female
Photo Available

129 LMB0183178
Name : Kusum Hari Kolhe
Husband's Name: Hari Kolhe
House Number : 1
Age : 76 Gender : Female
Photo Available

130 NKG9763442
Name : Sanjay Hari Kolhe
Father's Name: Hari Kolhe
House Number : 1
Age : 56 Gender : Male
Photo Available

131 NKG6062772
Name : Vinod Haribhau Kolhe
Father's Name: Haribhau Kolhe
House Number : Bhagwant Chouk
Age : 55 Gender : Male
Photo Available

132 NKG9763459
Name : Vijay Hari Kolhe
Father's Name: Hari Kolhe
House Number : 1
Age : 54 Gender : Male
Photo Available

133 NKG9763434
Name : Surendra Hari Kolhe
Father's Name: Hari Kolhe
House Number : 1
Age : 50 Gender : Male
Photo Available

134 LMB0829085
Name : Jyotsana Sanjay Kolhe
Husband's Name: Sanjay Kolhe
House Number : 1
Age : 47 Gender : Female
Photo Available

135 LMB1225200
Name : Shubhangi Vinod Kolhe
Husband's Name: Vinod Kolhe
House Number : Bhagwant Chouk
Age : 47 Gender : Female
Photo Available

136 LMB0829093
Name : Pushpa Vijay Kolhe
Husband's Name: Vijay Kolhe
House Number : 1
Age : 46 Gender : Female
Photo Available

137 NKG9763467
Name : Pradeep Mahadev Padolkar
Father's Name: Mahadev Padolkar
House Number : 1
Age : 51 Gender : Male
Photo Available

138 NKG9420183
Name : mangesh uttam katore
Father's Name: uttam katore
House Number : ward no 1
Age : 32 Gender : Male
Photo Available

139 NKG9665761
Name : NAVED KHA NYAMAD KHA
Father's Name: NYAMAD KHA
House Number : WARD NO 4
Age : 32 Gender : Male
Photo Available

140 LMB0832048
Name : Nalini Dadrao Chandure
Father's Name: Dada Rao Chandure
House Number : 5
Age : 47 Gender : Female
Photo Available

141 NKG0216863
Name : Venu Sidhdiram Kene
Husband's Name: Sidhdiram Kene
House Number : 6
Age : 84 Gender : Female
Photo Available

142 NKG6118657
Name : Keshav Sidhdiram Kene
Father's Name: Sidhdiram Kene
House Number : 6
Age : 56 Gender : Male
Photo Available

143 LMB0833194
Name : Venu Ravindra Garode
Husband's Name: Ravindra Garode
House Number : 7
Age : 50 Gender : Female
Photo Available

144 NKG0216883
Name : Ravindra Laxman Garode
Father's Name: Laxman Garode
House Number : 7
Age : 51 Gender : Male
Photo Available

145 NKG9763483
Name : Praffulla Bhimrao Garode
Father's Name: Bhimrao Garode
House Number : 8
Age : 53 Gender : Male
Photo Available

146 LMB0831669
Name : Suman Kisan Pradhan
Husband's Name: Kisan Pradhan
House Number : 9
Age : 66 Gender : Female
Photo Available

147 LMB0833186
Name : Sunanda Shankar Bavane
Husband's Name: Shankar Bavane
House Number : 10
Age : 64 Gender : Female
Photo Available

148 NKG1314095
Name : Poonam Shankar Rao Bavane
Father's Name: Shankar Rao Bavane
House Number : 10
Age : 39 Gender : Female
Photo Available

149 NKG1321637
Name : Rahul Shankar Rao Bavane
Father's Name: Shankar Rao Bavane
House Number : 10
Age : 35 Gender : Male
Photo Available

150 NKG0216962
Name : Arun Kisan Kavalkar
Father's Name: Kisan Kavalkar
House Number : 10
Age : 53 Gender : Male
Photo Available

151 LMB0833814
Name : Sunita Arun Kavalkar
Husband's Name: Arun Kavalkar
House Number : 10
Age : 47 Gender : Female
Photo Available

152 LMB1225275
Name : Santosh Gulab Rao Ghatol
Mother's Name: Kalavati Gulab Rao Ghatol
House Number : 11
Age : 47 Gender : Male
Photo Available

153 NKG6062848
Name : Pratik Rajesh Bhaise
Father's Name: Rajesh Bhaise
House Number : 12
Age : 35 Gender : Male
Photo Available

154 NKG6062855
Name : Vikrant Rajesh Bhaise
Father's Name: Rajesh Bhaise
House Number : 12
Age : 35 Gender : Male
Photo Available

155 NKG0216982
Name : Avinash Madhukar Gavande
Father's Name: Madhukar Gavande
House Number : 12
Age : 53 Gender : Male
Photo Available

156 LMB0832329
Name : Lata Avinash Gavande
Husband's Name: Avinash Gavande
House Number : 12
Age : 44 Gender : Female
Photo Available

157 NKG0217011
Name : Kanta Dattatreya Khadasakar
Husband's Name: Dattatreya Khadasakar
House Number : 12
Age : 84 Gender : Female
Photo Available

158 NKG0217037
Name : Pushpa Sanjay Khadasakar
Husband's Name: Sanjay Khadasakar
House Number : 12
Age : 56 Gender : Female
Photo Available

159 LMB0829119
Name : Madhukar Dattatreya Khadasakar
Father's Name: Dattatreya Khadasakar
House Number : 12
Age : 52 Gender : Male
Photo Available

160 NKG6674840
Name : Bhagyashri Tushar Khune
Husband's Name: Tushar Khune
House Number : 12
Age : 32 Gender : Female
Photo Available

161 NKG4271292
Name : Sanchit Bharat Satote
Father's Name: Bharat Tukaramji Satote
House Number : 12
Age : 22 Gender : Male
Photo Available

162 NKG4286662
Name : mahesh santosh prajapati prajapati
Mother's Name: asha santosh prajapati prajapati
House Number : ward no 13
Age : 25 Gender : Male
Photo Available

163 NKG4202511
Name : Shrddha Sumit Wagh
Husband's Name: Sumit Ashok Wagh
House Number : 14
Age : 32 Gender : Female
Photo Available

164 NKG9612276
Name : Pavan Gulhane
Mother's Name: Kalpana Gulhane
House Number : 15
Age : 27 Gender : Male
Photo Available

165 LMB0828913
Name : Vilas Uttam Thakare
Father's Name: Uttam Thakare
House Number : 16
Age : 56 Gender : Male
Photo Available

166 NKG9763574
Name : Savita Vilas Thakare
Husband's Name: Vilas Uttam Thakare
House Number : 16
Age : 54 Gender : Female
Photo Available

167 NKG9763541
Name : Uttamrao Jairam Thakare
Father's Name: Jairam Thakare
House Number : 16
Age : 84 Gender : Male
Photo Available

168 NKG9763566
Name : Gajanan Uttam Thakare
Father's Name: Uttam Thakare
House Number : 16
Age : 50 Gender : Male
Photo Available

169 NKG3556461
Name : Bhaskar Mahadev Bhoyar
Father's Name: Mahadev Bhoyar
House Number : 17
Age : 53 Gender : Male
Photo Available

170 LMB0183467
Name : Gunfa Jairam Nevare
Husband's Name: Jairam Nevare
House Number : 20
Age : 56 Gender : Female
Photo Available

171 NKG0217136
Name : Vinayak Pandurang Bahadure
Father's Name: Pandurang Bahadure
House Number : 21
Age : 81 Gender : Male
Photo Available

172 NKG0217144
Name : Asha Vinayak Bahadure
Husband's Name: Vinayak Bahadure
House Number : 21
Age : 69 Gender : Female
Photo Available

173 NKG0217128
Name : Kalindi Bapoorao Belsare
Husband's Name: Bapoorao Belsare
House Number : 21
Age : 75 Gender : Female
Photo Available

174 LMB0183509
Name : Kishor Bhikuji Belsare
Father's Name: Bhikuji Belsare
House Number : 21
Age : 62 Gender : Male
Photo Available

175 LMB0183517
Name : Sunita Kishor Belsare
Husband's Name: Kishor Belsare
House Number : 21
Age : 51 Gender : Female
Photo Available

176 NKG4270724
Name : Shantanu Belsare
Father's Name: Kishor Belsare
House Number : 21
Age : 24 Gender : Male
Photo Available

177 NKG0217110
Name : Baburao Bhikuji Benlasare
Father's Name: Bhikuji Benlasare
House Number : 21
Age : 76 Gender : Male
Photo Available

178 NKG9763608
Name : Rajendra Kisan Mandalavar
Father's Name: Kisan Mandalavar
House Number : 21
Age : 56 Gender : Male
Photo Available

179 NKG0217160
Name : Vijay Kisan Mandalavar
Father's Name: Kisan Mandalavar
House Number : 21
Age : 56 Gender : Male
Photo Available

180 NKG9763616
Name : Kanta Rajendra Mandalavar
Husband's Name: Rajendra Mandalavar
House Number : 21
Age : 52 Gender : Female
Photo Available

181 LMB0800383
Name : Shanta Vijay Mandalavar
Husband's Name: Vijay Mandalavar
House Number : 21
Age : 51 Gender : Female
Photo Available

182 NKG6062731
Name : Shrikant Arun Paragavkar
Father's Name: Arun Paragavkar
House Number : 23
Age : 41 Gender : Male
Photo Available

183 NKG9763624
Name : Arjun Sham Rao Sonvane
Father's Name: Sham Rao Sonvane
House Number : 23
Age : 71 Gender : Male
Photo Available

184 NKG6062814
Name : Sandeep Arjun Sonvane
Father's Name: Arjun Sonvane
House Number : 23
Age : 35 Gender : Male
Photo Available

185 NKG9763632
Name : Govind Mukinda Mudholkar
Father's Name: Mukinda Mudholkar
House Number : 24
Age : 52 Gender : Male
Photo Available

186 LMB0802116
Name : Kavita Govind Mudholkar
Husband's Name: Govind Mudholkar
House Number : 24
Age : 38 Gender : Female
Photo Available

187 NKG6063119
Name : Harshad Arun Paragavankar
Father's Name: Arun Paragavankar
House Number : 24
Age : 39 Gender : Male
Photo Available

188 NKG0217259
Name : Jagnath Pandurang Chamalate
Father's Name: Pandurang Chamalate
House Number : 27
Age : 81 Gender : Male
Photo Available

189 NKG0217299
Name : Pushpa Bhanudas Chamalate
Husband's Name: Bhanudas Chamalate
House Number : 28
Age : 59 Gender : Female
Photo Available

190 LMB0832014
Name : Diwakar Bhanudas Chamalate
Father's Name: Bhanudas Chamalate
House Number : 28
Age : 45 Gender : Male
Photo Available

191 NKG3518727
Name : Bhaskar Shankar Naik
Father's Name: Shankar Naik
House Number : 30
Age : 53 Gender : Male
Photo Available

192 NKG3518719
Name : Prabhakar Shankar Naik
Father's Name: Shankar Naik
House Number : 30
Age : 52 Gender : Male
Photo Available

193 NKG0217358
Name : Pundlik Ram Rao Naik
Father's Name: Ram Rao Naik
House Number : 31
Age : 66 Gender : Male
Photo Available

194 NKG9763673
Name : Ashok Ram Rao Naik
Father's Name: Ram Rao Naik
House Number : 31
Age : 59 Gender : Male
Photo Available

195 NKG0217368
Name : Nirmala Pundlik Naik
Husband's Name: Pundlik Naik
House Number : 31
Age : 58 Gender : Female
Photo Available

196 NKG0217425
Name : Suresh Mahadev Naik
Father's Name: Mahadev Naik
House Number : 34
Age : 61 Gender : Male
Photo Available

197 NKG0217433
Name : Shalu Suresh Naik
Husband's Name: Suresh Naik
House Number : 34
Age : 56 Gender : Female
Photo Available

198 NKG6062806
Name : Kundan Suresh Naik
Father's Name: Suresh Naik
House Number : 34
Age : 36 Gender : Male
Photo Available

199 NKG6062830
Name : Archana Suresh Naik
Father's Name: Suresh Naik
House Number : 34
Age : 34 Gender : Female
Photo Available

200 NKG0217457
Name : Gunvant Shriram Naik
Father's Name: Shriram Naik
House Number : 35
Age : 56 Gender : Male
Photo Available

201 LMB0183848
Name : Sindhu Gunvanta Naik
Husband's Name: Gunvanta Naik
House Number : 35
Age : 51 Gender : Female
Photo Available

202 NKG0217467
Name : Anant Shriram Naik
Father's Name: Shriram Naik
House Number : 35
Age : 50 Gender : Male
Photo Available

203 NKG6063036
Name : Indu Bhagwanta Naik
Husband's Name: Bhagwanta Naik
House Number : 35
Age : 44 Gender : Female
Photo Available

204 LMB1225267
Name : Syed Riyaz Syed Mushtaque
Father's Name: SYED MUSHTAQUE
House Number : -
Age : 40 Gender : Male
Photo Available

205 NKG0217497
Name : Narayan Krishnaji Sahare
Father's Name: Krishnaji Sahare
House Number : 39
Age : 81 Gender : Male
Photo Available

206 NKG0217508
Name : Kisan Shivram Chaudhary
Father's Name: Shivram Chaudhary
House Number : 40
Age : 89 Gender : Male
Photo Available

207 NKG0217516
Name : Manjula Kisan Chaudhary
Husband's Name: Kisan Chaudhary
House Number : 40
Age : 84 Gender : Female
Photo Available

208 NKG0217524
Name : Baban Shivram Chaudhary
Father's Name: Shivram Chaudhary
House Number : 41
Age : 66 Gender : Male
Photo Available

209 NKG0217532
Name : Sindhu Baban Chaudhary
Husband's Name: Baban Chaudhary
House Number : 41
Age : 61 Gender : Female
Photo Available

210 LMB0831313
Name : Kamla Dynaneshvar Dere
Husband's Name: Dynaneshvar Dere
House Number : 41
Age : 79 Gender : Female
Photo Available

211 LMB0803171
Name : Ganesh Jnaneshvara Hole
Father's Name: Jnaneshvara Hole
House Number : 4 2
Age : 45 Gender : Male
Photo Available

212 NKG0217540
Name : Dynaneshvar Haribhau Hole
Father's Name: Haribhau Hole
House Number : 42
Age : 79 Gender : Male
Photo Available

213 NKG0217596
Name : Ramesh Laxman Sonvane
Father's Name: Laxman Sonvane
House Number : 42
Age : 53 Gender : Male
Photo Available

214 NKG3518701
Name : Nanda Motiram Sonvane
Husband's Name: Motiram Sonvane
House Number : 42
Age : 51 Gender : Female
Photo Available

215 NKG6062822
Name : Kishor Motiram Sonvane
Father's Name: Motiram Sonvane
House Number : 42
Age : 34 Gender : Male
Photo Available

216 NKG0217623
Name : Ashok Triyambak Sonvane
Father's Name: Triyambak Sonvane
House Number : 43
Age : 62 Gender : Male
Photo Available

217 NKG0217631
Name : Ranjani Ashokrao Sonavane
Husband's Name: Ashok Sonvane
House Number : 43
Age : 53 Gender : Female
Photo Available

218 NKG0217649
Name : Dilip Triyambak Sonvane
Father's Name: Triyambak Sonvane
House Number : 43
Age : 51 Gender : Male
Photo Available

219 LMB0801050
Name : Nanda Diliprao Sonvane
Husband's Name: Diliprao Sonvane
House Number : 43
Age : 49 Gender : Female
Photo Available

220 NKG6063002
Name : Rahul Ashok Sonvane
Father's Name: Ashok Sonvane
House Number : 43
Age : 33 Gender : Male
Photo Available

221 NKG6062723
Name : Shweta Ashok Vagh
Father's Name: Ashok Vagh
House Number : 43
Age : 43 Gender : Female
Photo Available

222 NKG3556487
Name : Priti Subhash Wagh
Husband's Name: Subhash Wagh
House Number : 44
Age : 44 Gender : Female
Photo Available

223 NKG6062749
Name : Pratibha Sandeep Chauhan
Husband's Name: Sandeep Chauhan
House Number : 45
Age : 40 Gender : Female
Photo Available

224 NKG9763764
Name : Babu Ganpat Raut
Father's Name: Ganpat Raut
House Number : 46
Age : 56 Gender : Male
Photo Available

225 NKG0217665
Name : Manjuri Babu Raut
Husband's Name: Babu Raut
House Number : 46
Age : 51 Gender : Female
Photo Available

226 NKG9763780
Name : Arjun Shankar Kupale
Father's Name: Shankar Kupale
House Number : 47
Age : 61 Gender : Male
Photo Available

227 LMB0184101
Name : Nanda Arjun Kupale
Husband's Name: Arjun Kupale
House Number : 47
Age : 53 Gender : Female
Photo Available

228 LMB0801142
Name : Manda Vitthal Kupale
Husband's Name: Vitthal Kupale
House Number : 47
Age : 48 Gender : Female
Photo Available

229 NKG6063101
Name : Kiran Arjun Kupanl
Father's Name: Arjun Kupanl
House Number : 47
Age : 36 Gender : Male
Photo Available

230 LMB0832667
Name : Usha Suresh Lajevar
Husband's Name: Suresh Lajevar
House Number : 48
Age : 47 Gender : Female
Photo Available

231 NKG0217706
Name : Anusaya Ramdas Nevare
Husband's Name: Ramdas Nevare
House Number : 48
Age : 74 Gender : Female
Photo Available

232 NKG0217714
Name : Rajendra Ramdas Nevare
Father's Name: Ramdas Nevare
House Number : 48
Age : 51 Gender : Male
Photo Available

233 LMB0829945
Name : Neelima Rajendra Nevare
Husband's Name: Rajendra Nevare
House Number : 48
Age : 44 Gender : Female
Photo Available

234 LMB0830844
Name : Asha Krushna Gokate
Husband's Name: Krushna Gokate
House Number : 49
Age : 67 Gender : Female
Photo Available

235 LMB0829606
Name : Mangesh Krushnarao Gokate
Father's Name: Krushnarao Gokate
House Number : 49
Age : 46 Gender : Male
Photo Available

236 LMB0801811
Name : Bajrang Sham Rao Shendare
Father's Name: Sham Rao Shendare
House Number : 49
Age : 51 Gender : Male
Photo Available

237 NKG0217764
Name : Baba Vithoba Shendare
Father's Name: Vithoba Shendare
House Number : 50
Age : 66 Gender : Male
Photo Available

238 NKG0217774
Name : Devrao Vithoba Shendare
Father's Name: Vithoba Shendare
House Number : 50
Age : 57 Gender : Male
Photo Available

239 LMB0802850
Name : Rekha Baba Shendare
Husband's Name: Baba Shendare
House Number : 50
Age : 56 Gender : Female
Photo Available

240 LMB0832840
Name : Manohar Vithoba Shendare
Father's Name: Vithoba Shendare
House Number : 50
Age : 53 Gender : Male
Photo Available

241 LMB0184218
Name : Malu Gopal Shendare
Husband's Name: Gopal Shendare
House Number : 50
Age : 52 Gender : Female
Photo Available

242 NKG6062970
Name : Umesh Babarao Shendare
Father's Name: Babarao Shendare
House Number : 50
Age : 34 Gender : Male
Photo Available

243 NKG0217805
Name : Kanta Ashok Lamakase
Husband's Name: Ashok Lamakase
House Number : 51
Age : 66 Gender : Female
Photo Available

244 NKG6062939
Name : Kailash Ashok Lamakase
Father's Name: Ashok Lamakase
House Number : 51
Age : 38 Gender : Male
Photo Available

245 NKG6062764
Name : Shaubhagi Ashok Bobade
Father's Name: Ashok Bobade
House Number : 52
Age : 43 Gender : Female
Photo Available

246 LMB0184267
Name : Leela Narayan Sahare
Husband's Name: Narayan Sahare
House Number : 52
Age : 56 Gender : Female
Photo Available

247 LMB0830836
Name : Devendra Narayan Sahare
Father's Name: Narayan Sahare
House Number : 52
Age : 43 Gender : Male
Photo Available

248 NKG6062988
Name : Mohna Devendra Sahare
Husband's Name: Devendra Sahare
House Number : 52
Age : 36 Gender : Female
Photo Available

249 NKG6062996
Name : Vaishali Ravindra Sahare
Husband's Name: Ravindra Sahare
House Number : 52
Age : 36 Gender : Female
Photo Available

250 NKG6062897
Name : Nandu Manohar Chaudhary
Father's Name: Manohar Chaudhary
House Number : 56
Age : 34 Gender : Male
Photo Available

251 NKG6062715
Name : Darshana Mangesh Bobade
Husband's Name: Mangesh Bobade
House Number : 57
Age : 38 Gender : Female
Photo Available

252 NKG6063044
Name : Gajanan Sudhakar Chaudhary
Father's Name: Sudhakar Chaudhary
House Number : 58
Age : 38 Gender : Male
Photo Available

253 NKG6063051
Name : Vinod Sudhakar Chaudhary
Father's Name: Sudhakar Chaudhary
House Number : 58
Age : 36 Gender : Male
Photo Available

254 NKG6062863
Name : Roshani Mangesh Daf
Father's Name: Mangesh Daf
House Number : 60
Age : 37 Gender : Female
Photo Available

255 NKG6228951
Name : MAMATA PRAMOD DHOTARE
Husband's Name: PRAMOD DHOTARE
House Number : 61
Age : 40 Gender : Female
Photo Available

256 NKG3556503
Name : Nikhil Damodhar Hole
Father's Name: Damodhar Hole
House Number : 62
Age : 33 Gender : Male
Photo Available

257 NKG6062947
Name : Chanda Shailesh Pethe
Husband's Name: Shailesh Pethe
House Number : Malipura
Age : 37 Gender : Female
Photo Available

258 NKG6062905
Name : Ravi Punjab Pawar
Father's Name: Punjab Pawar
House Number : 69
Age : 38 Gender : Male
Photo Available

259 NKG3556545
Name : Sangeeta Kailash Dandekar
Husband's Name: Kailash Dandekar
House Number : 70
Age : 43 Gender : Female
Photo Available

260 NKG6062889
Name : Shankar Madhukar Dandekar
Father's Name: Madhukar Dandekar
House Number : 70
Age : 36 Gender : Male
Photo Available

261 NKG6062871
Name : Shital Sanjay Kubde
Husband's Name: Sanjay Kubde
House Number : Malipura Bhagwant Chauk
Age : 47 Gender : Female
Photo Available

262 NKG6062798
Name : Lokesh Keshav Makode
Father's Name: Keshav Makode
House Number : 72
Age : 35 Gender : Male
Photo Available

263 NKG6062707
Name : Pushpa Praffulla Garode
Father's Name: Praffulla Garode
House Number : 74
Age : 44 Gender : Female
Photo Available

264 NKG3518743
Name : Sunita Prashant Makode
Husband's Name: Prashant Makode
House Number : 74
Age : 50 Gender : Female
Photo Available

265 NKG0217853
Name : Suman Shrikrishna Modhe
Husband's Name: Shrikrishna Modhe
House Number : 74
Age : 90 Gender : Female
Photo Available

266 NKG9763848
Name : Dinensh Madhukar Kandalkar
Father's Name: Madhukar Kandalkar
House Number : 75
Age : 56 Gender : Male
Photo Available

267 NKG6118673
Name : Vilas Madhukar Kandalkar
Father's Name: Madhukar Kandalkar
House Number : 75
Age : 54 Gender : Male
Photo Available

268 NKG0217893
Name : Shakuntala Namdev Bhole
Husband's Name: Namdev Bhole
House Number : 77
Age : 59 Gender : Female
Photo Available

269 LMB0829044
Name : Praveen Namdev Bhole
Father's Name: Namdev Bhole
House Number : 77
Age : 44 Gender : Male
Photo Available

270 NKG1258771
Name : Sulbha Pravin Bhole
Husband's Name: Pravin Bhole
House Number : 77
Age : 39 Gender : Female
Photo Available

271 LMB0184366
Name : Indu Ramesh Parande
Husband's Name: Ramesh Parande
House Number : 78
Age : 66 Gender : Female
Photo Available

272 NKG9763855
Name : Vitthal Mahadev Garode
Father's Name: Mahadev Garode
House Number : 79
Age : 53 Gender : Male
Photo Available

273 LMB0184382
Name : Dynaneshvar Tukaram Dandekar
Father's Name: Tukaram Dandekar
House Number : 80
Age : 84 Gender : Male
Photo Available

274 NKG0217920
Name : Kalavanti Dynaneshvar Dandekar
Husband's Name: Dynaneshvar Dandekar
House Number : 80
Age : 74 Gender : Female
Photo Available

275 NKG9763863
Name : Vasanta Dynaneshvar Dandekar
Father's Name: Dynaneshvar Dandekar
House Number : 80
Age : 51 Gender : Male
Photo Available

276 NKG6063028
Name : Sumitra Sanjay Dandekar
Husband's Name: Sanjay Dandekar
House Number : 80
Age : 40 Gender : Female
Photo Available

277 NKG9763871
Name : Maroti Mahadev Mandalik
Father's Name: Mahadev Mandalik
House Number : 92
Age : 63 Gender : Male
Photo Available

278 NKG9763889
Name : Rekha Maroti Mandalik
Husband's Name: Maroti Mandalik
House Number : 92
Age : 59 Gender : Female
Photo Available

279 LMB0803874
Name : Satish Janrao Pethe
Father's Name: Janrao Pethe
House Number : 93
Age : 45 Gender : Male
Photo Available

280 LMB0802959
Name : Janabai Mahadev Khadke
Father's Name: Mahadev Khadke
House Number : Kharbade Layout ,chandur
Age : 69 Gender : Female
Photo Available

281 LMB0829168
Name : Ganesh Mahadev Khadke
Father's Name: Mahadev Khadke
House Number : Kharbade Layout , Chandur Rai
Age : 42 Gender : Male
Photo Available

282 LMB0830018
Name : Kusum Sudam Chandekar
Husband's Name: Sudam Chandekar
House Number : 97
Age : 61 Gender : Female
Photo Available

283 NKG0217962
Name : Baby Pundlik Nandurakar
Husband's Name: Pundlik Nandurakar
House Number : 98
Age : 86 Gender : Female
Photo Available

284 NKG1300102
Name : VIJAY PUNDILIK NANDURKAR
Father's Name: Pundlik Nandurakar
House Number : 98
Age : 62 Gender : Male
Photo Available

285 NKG0217972
Name : Vitthal Pundlik Nandurakar
Father's Name: Pundlik Nandurakar
House Number : 98
Age : 55 Gender : Male
Photo Available

286 LMB0804112
Name : Lata Vijay Nandurkar
Husband's Name: Vijay Nandurkar
House Number : 98
Age : 50 Gender : Female
Photo Available

287 LMB0802082
Name : Nanda Vitthal Nandurkar
Husband's Name: Vitthal Nandurkar
House Number : 98
Age : 47 Gender : Female
Photo Available

288 LMB0804153
Name : Pushpa Vilas Nandurkar
Husband's Name: Vilas Nandurkar
House Number : 98
Age : 44 Gender : Female
Photo Available

289 NKG6118681
Name : Vachchhala Shamrao Raut
Husband's Name: Sham Rao Raut
House Number : 100
Age : 80 Gender : Female
Photo Available

290 LMB0832519
Name : Kavita Vinod Raut
Husband's Name: Vinod Raut
House Number : 100
Age : 46 Gender : Female
Photo Available

291 LMB0800847
Name : Pramod Sham Rao Raut
Father's Name: Sham Rao Raut
House Number : 100
Age : 46 Gender : Male
Photo Available

292 NKG0217982
Name : Suresh Janardhan Gavande
Father's Name: Janardhan Gavande
House Number : 111
Age : 68 Gender : Male
Photo Available

293 NKG0217992
Name : Shobha Suresh Gavande
Husband's Name: Suresh Gavande
House Number : 111
Age : 59 Gender : Female
Photo Available

294 NKG6062962
Name : Prakash Suresh Gavande
Father's Name: Suresh Gavande
House Number : 111
Age : 40 Gender : Male
Photo Available

295 NKG6062954
Name : Chetan Suresh Gavande
Father's Name: Suresh Gavande
House Number : 111
Age : 38 Gender : Male
Photo Available

296 NKG0218003
Name : Kalavanti Gulab Ghatol
Husband's Name: Gulab Ghatol
House Number : 112
Age : 76 Gender : Female
Photo Available

297 LMB0831149
Name : Satish Gulab Ghatol
Father's Name: Gulab Ghatol
House Number : 112
Age : 50 Gender : Male
Photo Available

298 NKG6062467
Name : Sarika Raju Nevare
Husband's Name: Raju Nevare
House Number : 121
Age : 36 Gender : Female
Photo Available

299 NKG6229173
Name : KAVITA ASHOK GIROLKAR
Husband's Name: ASHOK GIROLKAR
House Number : 220
Age : 43 Gender : Female
Photo Available

300 LMB0184523
Name : Gajanan Ramajee Pradhan
Father's Name: Ramajee Pradhan
House Number : 452
Age : 56 Gender : Male
Photo Available

301 NKG4261509
Name : SAMIKSHA NANDURKAR
Father's Name: VIJAY NANDURKAR
House Number : 04000454
Age : 23 Gender : Female
Photo Available

302 NKG9525643
Name : Mayuri Vijay Patane
Father's Name: Vijay Patane
House Number : 924
Age : 27 Gender : Female
Photo Available

303 NKG4365805
Name : ASTHA SANJAY RAUT
Father's Name: SANJAY RAUT
House Number : SHENDRIPURA
Age : 20 Gender : Female
Photo Available

304 NKG4370581
Name : KALYANI SANTOSHRAO BRAMHANKIAR
Father's Name: SANTOSHRAO BRAMHANKIAR
House Number : KHADAKPURA
Age : 20 Gender : Female
Photo Available

305 NKG4392791
Name : Gajanan Fakirchand Pethe
Father's Name: Fakirchand Pethe
House Number : 0
Age : 65 Gender : Male
Photo Available

306 NKG4393518
Name : Anita Narendr Mandalik Mandalik
Husband's Name: Narendr Mandalik Mandalik
House Number : Bhagvant Chauk
Age : 47 Gender : Female
Photo Available

307 NKG4399119
Name : KARTIK VINOD RAUT
Mother's Name: KAVITA VINOD RAUT
House Number : 0
Age : 23 Gender : Male
Photo Available

308 NKG4399143
Name : Mohammad Anas Mohammad Razique Mohammad
Father's Name: MOHAMMAD RAZIQUE
House Number : badi masjid khadak puraa
Age : 20 Gender : Male
Photo Available

309 NKG4406500
Name : Tilak Praful Chandarana
Father's Name: Praful Girdharilal Chandarana
House Number : Near Choti Masjid,
Age : 20 Gender : Male
Photo Available

310 NKG4410114
Name : Harsha Ravindra Garode
Father's Name: RAVINDRA GARODE
House Number : Bhagwant chowk,Mali pura
Age : 22 Gender : Female
Photo Available

311 NKG4446928
Name : Shaikh jafar Abdul sattar Shaikh
Father's Name: Abdul sattar Shaikh
House Number : 324
Age : 41 Gender : Male
Photo Available

312 NKG4446910
Name : Nilofar Jaha Shekh Jafar Shaikh
Husband's Name: Shaikh Jafar Shaikh Sattar Shaikh
House Number : 313
Age : 37 Gender : Female
Photo Available

313 NKG4447264
Name : Hrishikesh Laxmanrao Hargude Hargude
Father's Name: Laxmanrao Narayan Hargude Hargude
House Number : Khadakpura
Age : 22 Gender : Male
Photo Available

314 NKG4448734
Name : Shital Sunil Bavnekar
Husband's Name: Sunil Mahadevrao Bavnekar
House Number : Bhagwant Chauk
Age : 37 Gender : Female
Photo Available

315 NKG4490132
Name : Suraj Prakashrao Khiradkar
Father's Name: Prakash Chandrabhan Khiradkar
House Number : 0
Age : 31 Gender : Male
Photo Available

316 NKG4538799
Name : Kavita Lokesh Makode
Husband's Name: Lokesh Keshavrao Makode
House Number : 0
Age : 30 Gender : Female
Photo Available

317 NKG4563474
Name : Tejaswini Ravindra Gahukar
Husband's Name: Ravindra Manohar Gahukar
House Number : Khadkpura, Chandur Railway
Age : 27 Gender : Female
Photo Available

318 NKG4563441
Name : Shreyash Vilas Nandurkar
Father's Name: Vilas Pundlik Nandurkar
House Number : Bhagvant Chauk
Age : 20 Gender : Male
Photo Available

319 NKG4574893
Name : Nikhil Narendra Mandalik
Mother's Name: Anita Narendra Mandalik
House Number : Bhagvant Chouk Chandur Railwa
Age : 20 Gender : Male
Photo Available

320 NKG4158671
Name : Achal Amol Mandlik
Husband's Name: Amol Maroti Mandalik
House Number : Bhagvant Chauk Chandur Railwa
Age : 24 Gender : Female
Photo Available

321 NKG4587127
Name : Prachi Pramodrao Bhende
Father's Name: Pramodrao Annaji Bhende
House Number : MALIPURA CHANDUR RAILWAY
Age : 21 Gender : Female
Photo Available

322 NKG4588729
Name : Diksha Sanjayrao Dandekar
Father's Name: Sanjay Dnyaneshvar Dandekar
House Number : Shendri Pura
Age : 22 Gender : Female
Photo Available

323 NKG4588711
Name : Rohini Digamber Pawar
Father's Name: Digamber Kisan Pawar
House Number : Shendri Pura
Age : 22 Gender : Female
Photo Available

| | | |
|---|---|---|
| 324 NKG6229082<br>Name : DINESH BALIRAM AMBADARE<br>Father's Name: BALIRAM AMBADARE<br>House Number :<br>Age : 42 Gender : Male<br>Photo Available | 325 NKG6874325<br>Name : Savita Dinesh Ambadare<br>Husband's Name: Dinesh Ambadare<br>House Number :<br>Age : 36 Gender : Female<br>Photo Available | 326 NKG6887848<br>Name : Shobha Mangesh Barade<br>Husband's Name: Mangesh Barade<br>House Number :<br>Age : 36 Gender : Female<br>Photo Available |
| 327 NKG6370811<br>Name : REKHA NARESH CHAMLATE<br>Husband's Name: NARESH CHAMLATE<br>House Number :<br>Age : 37 Gender : Female<br>Photo Available | 328 NKG6370605<br>Name : RAJESH BHANUDAS CHAMLATE<br>Father's Name: BHANUDAS CHAMLATE<br>House Number :<br>Age : 30 Gender : Male<br>Photo Available | 329 NKG6823199<br>Name : Manish Gajanan Chaudhari<br>Husband's Name: Gajanan Chaudhari<br>House Number :<br>Age : 37 Gender : Female<br>Photo Available |
| 330 NKG6887855<br>Name : Sonali Vinod Chaudhari<br>Husband's Name: Vinod Chaudhari<br>House Number :<br>Age : 35 Gender : Female<br>Photo Available | 331 NKG6805501<br>Name : Jaya Ramaji Chaudhari<br>Father's Name: Ramaji Chaudhari<br>House Number :<br>Age : 29 Gender : Female<br>Photo Available | 332 NKG6887806<br>Name : Kavita Milan Chetule<br>Husband's Name: Milan Chetule<br>House Number :<br>Age : 38 Gender : Female<br>Photo Available |
| 333 NKG6880801<br>Name : Pramila Sardar Dandekar<br>Husband's Name: Sardar Dandekar<br>House Number :<br>Age : 35 Gender : Female<br>Photo Available | 334 NKG6370712<br>Name : PURUSHOTTAM BHAGVANJI FARKUNDE<br>Father's Name: BHAGVANJI FARKUNDE<br>House Number :<br>Age : 41 Gender : Male<br>Photo Available | 335 NKG6687891<br>Name : Reshma Rajendr Gaygole<br>Husband's Name: Rajendr Gaygole<br>House Number :<br>Age : 35 Gender : Female<br>Photo Available |
| 336 NKG6580724<br>Name : Sima Udya Imale<br>Husband's Name: Udya Imale<br>House Number :<br>Age : 44 Gender : Female<br>Photo Available | 337 NKG6887814<br>Name : Archana Kiran Kupale<br>Husband's Name: Kiran Kupale<br>House Number :<br>Age : 30 Gender : Female<br>Photo Available | 338 NKG6847321<br>Name : Kirti Kailas Lamkase<br>Husband's Name: Kailas Lamkase<br>House Number :<br>Age : 37 Gender : Female<br>Photo Available |
| 339 NKG6874317<br>Name : Nilesh Diliprao Likhar<br>Father's Name: Diliprao Likhar<br>House Number :<br>Age : 28 Gender : Male<br>Photo Available | 340 NKG6894059<br>Name : Gajanan Rajendra Mandalwar<br>Father's Name: Rajendra Mandalwar<br>House Number :<br>Age : 29 Gender : Male<br>Photo Available | 341 NKG6880827<br>Name : Prabha Dhanraj Mandalwar<br>Husband's Name: Dhanraj Mandalwar<br>House Number :<br>Age : 28 Gender : Female<br>Photo Available |
| 342 NKG6823223<br>Name : Ganesh Baban Marotkar<br>Father's Name: Baban Marotkar<br>House Number :<br>Age : 38 Gender : Male<br>Photo Available | 343 NKG6823215<br>Name : Vidya Ganesh Marotkar<br>Husband's Name: Ganesh Marotkar<br>House Number :<br>Age : 33 Gender : Female<br>Photo Available | 344 NKG6887871<br>Name : Karan Bhashkarrao Meshram<br>Father's Name: Bhashkarrao Meshram<br>House Number :<br>Age : 43 Gender : Male<br>Photo Available |
| 345 NKG6887889<br>Name : Sunanda Karan Meshram<br>Husband's Name: Karan Meshram<br>House Number :<br>Age : 34 Gender : Female<br>Photo Available | 346 NKG6506166<br>Name : Devanand Suresh Naik<br>Father's Name: Suresh Naik<br>House Number :<br>Age : 33 Gender : Male<br>Photo Available | 347 NKG6228894<br>Name : Asha Prabhakarrav Naik<br>Husband's Name: PRABHAKAR NAAYIK<br>House Number : Ward No 01<br>Age : 44 Gender : Female<br>Photo Available |
| 348 NKG6645121<br>Name : Bharat Panjabrao Pawar<br>Father's Name: Panjabrao Pawar<br>House Number :<br>Age : 37 Gender : Male<br>Photo Available | 349 NKG6645139<br>Name : Ujwala Ravi Pawar<br>Husband's Name: Ravi Pawar<br>House Number :<br>Age : 32 Gender : Female<br>Photo Available | 350 NKG6823256<br>Name : Monika Bharat Pawar<br>Husband's Name: Bharat Pawar<br>House Number :<br>Age : 30 Gender : Female<br>Photo Available |
| 351 NKG6823181<br>Name : Rameshwar Dnyaneshwar Pawar<br>Father's Name: Dnyaneshwar Pawar<br>House Number :<br>Age : 29 Gender : Male<br>Photo Available | 352 NKG6887830<br>Name : Gendsing Daulatrao Pradhan<br>Father's Name: Daulatrao Pradhan<br>House Number :<br>Age : 52 Gender : Male<br>Photo Available | 353 NKG6887822<br>Name : Rekha Gendsing Pradhan<br>Husband's Name: Gendsing Pradhan<br>House Number :<br>Age : 48 Gender : Female<br>Photo Available |

354 NKG6645113
Name : Navanath Ramchandr Rakhe
Father's Name: Ramchandr Rakhe
House Number :
Age : 66 Gender : Male
Photo Available

355 NKG6823264
Name : Sudhakar Mahadev Raut
Father's Name: Mahadev Raut
House Number :
Age : 51 Gender : Male
Photo Available

356 NKG6580716
Name : Vinod Kishor Raut
Father's Name: Kishor Raut
House Number :
Age : 43 Gender : Male
Photo Available

357 NKG6580708
Name : Pushpa Vinod Raut
Husband's Name: Vinod Raut
House Number :
Age : 40 Gender : Female
Photo Available

358 NKG6880835
Name : Gajanan Madhukar Raut
Father's Name: Madhukar Raut
House Number :
Age : 36 Gender : Male
Photo Available

359 NKG6867501
Name : Onkesh Namdeorao Raut
Father's Name: Namdeorao Raut
House Number :
Age : 34 Gender : Male
Photo Available

360 NKG6805485
Name : Pallavi Gajanan Raut
Father's Name: Gajanan Raut
House Number :
Age : 32 Gender : Female
Photo Available

361 NKG6823231
Name : Bhushan Shankarrao Raut
Father's Name: Shankarrao Raut
House Number :
Age : 30 Gender : Male
Photo Available

362 NKG6805493
Name : Rani Gajanan Raut
Father's Name: Gajanan Raut
House Number :
Age : 30 Gender : Female
Photo Available

363 NKG6880793
Name : Monali Gajanan Raut
Father's Name: Gajanan Raut
House Number :
Age : 28 Gender : Female
Photo Available

364 NKG6847305
Name : Kokila Umesh Shendare
Husband's Name: Umesh Shendare
House Number :
Age : 39 Gender : Female
Photo Available

365 NKG6805477
Name : Nirmala Manohar Shendre
Husband's Name: Manohar Shendre
House Number :
Age : 41 Gender : Female
Photo Available

366 NKG6370613
Name : PRAVIN VASUDEV SONVANE
Father's Name: VASUDEV SONVANE
House Number :
Age : 35 Gender : Male
Photo Available

367 NKG6645147
Name : Vrushali Vasudev Sonwane
Father's Name: Vasudev Sonwane
House Number :
Age : 32 Gender : Female
Photo Available

368 NKG6874333
Name : Madhuri Sunil Sonwane
Husband's Name: Sunil Sonwane
House Number :
Age : 31 Gender : Female
Photo Available

369 NKG6370803
Name : RUTUJA VILAS THAKARE
Father's Name: VILAS THAKARE
House Number :
Age : 32 Gender : Female
Photo Available

370 NKG6580732
Name : Hrishikesh Vilas Thakare
Father's Name: Vilas Thakare
House Number :
Age : 31 Gender : Male
Photo Available

371 NKG9528381
Name : Nilesh Ramrao Chaudhari
Father's Name: Ramrao Chaudhari
House Number : -
Age : 26 Gender : Male
Photo Available

372 NKG9528977
Name : Achal Pradhan Gendsing
Father's Name: Pradhan Gendsing
House Number : -
Age : 26 Gender : Female
Photo Available

373 NKG9492976
Name : Vandana Bhashkar Naik
Husband's Name: Bhashkar Naik
House Number : -
Age : 48 Gender : Female
Photo Available

374 NKG9492984
Name : Swapnil Bhashkar Naik
Father's Name: Bhashkar Naik
House Number : -
Age : 28 Gender : Male
Photo Available

375 NKG9403809
Name : Ajay Anant Naik
Father's Name: Anant Naik
House Number : -
Age : 27 Gender : Male
Photo Available

376 NKG9498726
Name : Dnyaneshwar Narayan Pawar
Father's Name: Narayan Pawar
House Number : -
Age : 49 Gender : Male
Photo Available

377 NKG9528324
Name : Ranjana Gopal Sahare
Husband's Name: Gopal Sahare
House Number : -
Age : 44 Gender : Female
Photo Available

378 NKG9402330
Name : Roshani Mahendra Sahare
Husband's Name: Mahendra Sahare
House Number : -
Age : 35 Gender : Female
Photo Available

379 NKG9528399
Name : Vishal Sanjay Shendre
Father's Name: Sanjay Shendre
House Number : -
Age : 27 Gender : Male
Photo Available

380 NKG4160727
Name : Punam Gajanan Naik
Husband's Name: Gajanan Naik
House Number : 0
Age : 44 Gender : Female
Photo Available

381 NKG4160800
Name : Mina Vilas Dandekar
Husband's Name: Vilas Madhukar Dandekar
House Number : 0
Age : 44 Gender : Female
Photo Available

382 NKG4158630
Name : Sunil Arjunrao Sonwane
Father's Name: Arjun Shamrao Sonwane
House Number : 0
Age : 41 Gender : Male
Photo Available

383 NKG4160784
Name : ARCHANA DIWAKAR CHAMLATE
Husband's Name: DIWAKAR BHANDAS CHAMLATE
House Number : 0
Age : 42 Gender : Female
Photo Available

384 NKG4142584
Name : Sahebrao Madhukar Dandekar
Father's Name: Madhukar Mukinda Dandekar
House Number : 0
Age : 38 Gender : Male
Photo Available

385 NKG4207262
Name : Anita Mangesh Ambadare
Husband's Name: Mangesh Baliram Ambadare
House Number : 0
Age : 38 Gender : Female
Photo Available

386 NKG4160669
Name : Rekha Onkesh Raut
Husband's Name: Onkesh Namdeorao Raut
House Number : 0
Age : 35 Gender : Female
Photo Available

387 NKG4160750
Name : Puja Unkeshwar Pawar
Husband's Name: Unkeshwar Dnyaneshwar Pawar
House Number : 0
Age : 30 Gender : Female
Photo Available

388 NKG4184693
Name : Akash Vasudevrao Sonvane
Father's Name: Vasudev Bhimraoji Sonvane
House Number : 0
Age : 29 Gender : Male
Photo Available

389 NKG6827281
Name : Sanket Devanand Khune
Father's Name: Devanand Dnyaneshwar Khune
House Number : 0
Age : 30 Gender : Male
Photo Available

390 NKG4200192
Name : Pooja Sanket Khune
Husband's Name: Sanket Devanand Khune
House Number : 0
Age : 28 Gender : Female
Photo Available

391 NKG4207239
Name : Gajanan Gopal Shendare
Father's Name: Gopal Vithoba Shendare
House Number : 0
Age : 29 Gender : Male
Photo Available

392 NKG4160677
Name : Avinash Gajanan Pradhan
Father's Name: Gajanan Pradhan
House Number : 0
Age : 28 Gender : Male
Photo Available

393 NKG4160743
Name : Pratibha Vijay Chamlate
Husband's Name: Vijay Bhanudas Chamlate
House Number : 0
Age : 28 Gender : Female
Photo Available

394 NKG4160768
Name : Vikki Arjun Kupale
Father's Name: Arjun Kupale
House Number : 0
Age : 28 Gender : Male
Photo Available

395 NKG4206892
Name : Padmina Dnyaneshwar Dandekar
Father's Name: Dnyaneshwar Tukaram Dandekar
House Number : 0
Age : 27 Gender : Female
Photo Available

396 NKG4218178
Name : Manoj Namdevrao Kupale
Father's Name: Namdev Mahadev Krupale
House Number : 0
Age : 28 Gender : Male
Photo Available

397 NKG4221172
Name : Monu Babarao Shendre
Father's Name: Babarao Viththal Shendre
House Number : 0
Age : 28 Gender : Female
Photo Available

398 NKG4309423
Name : Gita Akshay Kupale
Husband's Name: Akshay Arjun Kupale
House Number : 0
Age : 27 Gender : Female
Photo Available

399 NKG4184644
Name : Shubham Shankar Raut
Father's Name: Shankar Raut
House Number : 0
Age : 27 Gender : Male
Photo Available

400 NKG4310371
Name : Swapnil Ramesh Sonwane
Father's Name: Ramesh Laxman Sonwane
House Number : 0
Age : 26 Gender : Male
Photo Available

401 NKG4160685
Name : Sushil Gajanan Pradhan
Father's Name: Gajanan Pradhan
House Number : 0
Age : 25 Gender : Male
Photo Available

402 NKG4160792
Name : Suraj Ravindra Neware
Father's Name: Ravindra Ramdas Neware
House Number : 0
Age : 26 Gender : Male
Photo Available

403 NKG4218194
Name : Aashiki Sureshrao Sonwane
Father's Name: Sureshrao Sonwane
House Number : 0
Age : 26 Gender : Female
Photo Available

404 NKG4270831
Name : Kajal Bhashkar Naik
Father's Name: Bhashkar Shankarrao Naik
House Number : 0
Age : 26 Gender : Female
Photo Available

405 NKG4093167
Name : Mohan Navnath Rakhe
Father's Name: Navnath Ramchandra Rakhe
House Number : 0
Age : 26 Gender : Male
Photo Available

406 NKG9663717
Name : Jayashri Giridhar Waghade
Husband's Name: Giridhar Dnyaneshwar Waghade
House Number : 0
Age : 26 Gender : Female
Photo Available

407 NKG4160776
Name : Achal Ravindra Neware
Father's Name: Ravindra Neware
House Number : 0
Age : 25 Gender : Female
Photo Available

408 NKG4218186
Name : Pavan Govind Mudholkar
Father's Name: Govind mukinda Mudholkar
House Number : 0
Age : 25 Gender : Male
Photo Available

409 NKG4219648
Name : Kapil Arunrao Likhar
Father's Name: Arun Laxmanrao Likhar
House Number : 0
Age : 25 Gender : Male
Photo Available

410 NKG4310389
Name : Sonali Ramesh Sonwane
Father's Name: Ramesh Laxman Sonwane
House Number : 0
Age : 24 Gender : Female
Photo Available

411 NKG4160693
Name : Akanksha Gendsing Pradhan
Father's Name: Gendsing Pradhan
House Number : 0
Age : 24 Gender : Female
Photo Available

412 NKG4160735
Name : Dipali Gopalrao Shendare
Father's Name: Gopal Vithobaji Shendare
House Number : 0
Age : 24 Gender : Female
Photo Available

413 NKG4184685
Name : Vishal Babanrao Kupale
Father's Name: Baban Mahadevrao Kupale
House Number : 0
Age : 24 Gender : Male
Photo Available

414 NKG4218129
Name : Laxman Navnath Rakhe
Father's Name: Navnath Ramchandra Rakhe
House Number : 0
Age : 24 Gender : Male
Photo Available

415 NKG4270666
Name : Vishal Suresh Raut
Father's Name: Suresh Ganpat Raut
House Number : 0
Age : 24 Gender : Male
Photo Available

416 NKG4208948
Name : Puja Ashok Naik
Father's Name: Ashok Ramrao Naik
House Number : 0
Age : 23 Gender : Female
Photo Available

417 NKG4218137
Name : Nikita Vitthal Kupale
Father's Name: Vitthal Kupale
House Number : 0
Age : 23 Gender : Female
Photo Available

418 NKG4218152
Name : Punam Santoshrao Chaudhari
Father's Name: Santoshrao Kisanrao Chaudhari
House Number : 0
Age : 23 Gender : Female
Photo Available

419 NKG4219655
Name : Rutvik Arunrao Likhar
Father's Name: Arun Laxmanrao Likhar
House Number : 0
Age : 23 Gender : Male
Photo Available

420 NKG4310413
Name : Pratik Rajendra Neware
Father's Name: Rajendra Ramdas Neware
House Number : 0
Age : 22 Gender : Male
Photo Available

421 NKG4314027
Name : Padmini Maroti Bhoyar
Father's Name: Maroti Somaji Bhoyar
House Number : 0
Age : 22 Gender : Female
Photo Available

422 NKG4314035
Name : Priya Maroti Bhoyar
Father's Name: Maroti Somaji Bhoyar
House Number : 0
Age : 22 Gender : Female
Photo Available

423 NKG4320537
Name : Rohan Bhimrao Pawar
Father's Name: Bhimrao Kisanrao Pawar
House Number : 0
Age : 22 Gender : Male
Photo Available

424 NKG4285722
Name : Prachiti Pawan Makode
Father's Name: Pawan Mahadev Makode
House Number : 0
Age : 22 Gender : Female
Photo Available

425 NKG4310397
Name : Gauri Dilip Sonwane
Father's Name: Dilip Traymbak Sonwane
House Number : 0
Age : 22 Gender : Female
Photo Available

426 NKG4310421
Name : Swati Bajrang Shendre
Father's Name: Bajrang Shamrao Shendre
House Number : 0
Age : 22 Gender : Female
Photo Available

427 NKG4311254
Name : Madhukar Sakharam Chaudhari
Father's Name: Sakharam Chaudhari
House Number : 0
Age : 73 Gender : Male
Photo Available

428 NKG9652470
Name : Diksha Imale
Husband's Name: Vijay Imale
House Number : 0
Age : 35 Gender : Female
Photo Available

429 NKG4160883
Name : AKSHAY KUPALE KUPALE
Father's Name: ARJUN KUPALE
House Number : 0
Age : 30 Gender : Male
Photo Available

430 NKG4160875
Name : GAURAV RAUT
Father's Name: NAMDEVRAO RAUT
House Number : 0
Age : 26 Gender : Male
Photo Available

431 NKG4160867
Name : MANGESH SHENDRE SHENDRE
Father's Name: BABARAO SHENDRE SHENDRE
House Number : 0
Age : 39 Gender : Male
Photo Available

432 NKG4160842
Name : SURAJ SONAVAANE SONAVANE
Father's Name: ASHOKRAO SONAVANE
House Number : 0
Age : 30 Gender : Male
Photo Available

433 NKG6118335
Name : Sandhya Gajanan Thakare
Husband's Name: Gajanan Thakare
House Number : 0
Age : 39 Gender : Female
Photo Available

434 NKG9608985
Name : Rohit Pawar
Father's Name: Bhimrao Pawar
House Number : Shendripura mahadev ghat
Age : 26 Gender : Male
Photo Available

435 NKG4218202
Name : Sachin Bapurao Neware
Father's Name: Bapurao Jangaluji Neware
House Number : 1
Age : 34 Gender : Male
Photo Available

436 LMB0800334
Name : Shrikrishna Mahadev Bhoyar
Father's Name: Mahadev Bhoyar
House Number : 17
Age : 44 Gender : Male
Photo Available

437 LMB1225291
Name : Naresh Jagnath Chamalate
Father's Name: Jagnath Chamalate
House Number : 27
Age : 42 Gender : Male
Photo Available

438 LMB0801399
Name : Vanita Ashok Sahare
Husband's Name: Ashok Sahare
House Number : 28
Age : 55 Gender : Female
Photo Available

439 LMB0803510
Name : Vanita Ashok Naik
Husband's Name: Ashok Naik
House Number : 31
Age : 45 Gender : Female
Photo Available

440 NKG6229025
Name : ANITA SHAILESH NAYIK
Husband's Name: SHAILESH NAYIK
House Number : 32
Age : 40 Gender : Female
Photo Available

441 LMB0802264
Name : Chanda Anant Naik
Husband's Name: Anant Naik
House Number : 35
Age : 45 Gender : Female
Photo Available

442 LMB0829697
Name : Bhagwant Shriram Naik
Father's Name: Shriram Naik
House Number : 35
Age : 45 Gender : Male
Photo Available

443 LMB0829739
Name : Gajanan Shriram Naik
Father's Name: Shriram Naik
House Number : 35
Age : 43 Gender : Male
Photo Available

444 NKG1286228
Name : Sushila Tulshiram Raut
Husband's Name: Tulshiram Raut
House Number : 37
Age : 76 Gender : Female
Photo Available

445 LMB0829630
Name : Prabhakar Narayan Sahare
Father's Name: Narayan Sahare
House Number : 39
Age : 46 Gender : Male
Photo Available

446 LMB0801787
Name : Santosh Kisan Chaudhari
Father's Name: Kisan Chaudhari
House Number : 40
Age : 48 Gender : Male
Photo Available

447 LMB0800268
Name : Vaishali Santosh Chaudhari
Father's Name: Santosh Chaudhari
House Number : 40
Age : 46 Gender : Female
Photo Available

448 NKG0217586
Name : Motiram Laxman Sonvane
Father's Name: Laxman Sonvane
House Number : 42
Age : 69 Gender : Male
Photo Available

449 LMB0801423
Name : Sheela Ramesh Sonvane
Husband's Name: Ramesh Sonvane
House Number : 42
Age : 46 Gender : Female
Photo Available

450 LMB0801175
Name : Vandana Suresh Sonvane
Husband's Name: Suresh Sonvane
House Number : 42
Age : 46 Gender : Female
Photo Available

451 LMB0800292
Name : Ganga Namdev Raut
Husband's Name: Namdev Raut
House Number : 44
Age : 51 Gender : Female
Photo Available

452 LMB0801332
Name : Ravindra Ramdas Nevare
Father's Name: Ramdas Nevare
House Number : 48
Age : 46 Gender : Male
Photo Available

453 NKG6063010
Name : Nitin Ramdas Nevare
Father's Name: Ramdas Nevare
House Number : 48
Age : 38 Gender : Male
Photo Available

454 NKG6228936
Name : SACHIN RAMDAS NEWARE
Father's Name: RAMDAS NEWARE
House Number : 48
Age : 37 Gender : Male
Photo Available

455 LMB0801340
Name : Kalpana Bajrang Shendare
Father's Name: Bajrang Shendare
House Number : 49
Age : 46 Gender : Female
Photo Available

456 LMB0829077
Name : Arvind Ashok Lamakase
Father's Name: Ashok Lamakase
House Number : 51
Age : 45 Gender : Male
Photo Available

457 NKG6880819
Name : Dhanraj Rajendra Mandalwar
Father's Name: Rajendra Mandalwar
House Number : 52
Age : 31 Gender : Male
Photo Available

458 LMB0831065
Name : Indira Vasant Akhare
Husband's Name: Vasant Akhare
House Number : 54
Age : 73 Gender : Female
Photo Available

459 LMB0184531
Name : Pramod Annajee Bhende
Father's Name: Annajee Bhende
House Number : 54
Age : 81 Gender : Male
Photo Available

460 NKG6118715
Name : Devidas Janardhan Bhende
Father's Name: Janardhan Bhende
House Number : 54
Age : 67 Gender : Male
Photo Available

461 LMB0803411
Name : Vinod Annaji Bhende
Father's Name: Annaji Bhende
House Number : 54
Age : 44 Gender : Male
Photo Available

462 LMB0802447
Name : Sachin Devidas Bhende
Father's Name: Devidas Bhende
House Number : 54
Age : 43 Gender : Male
Photo Available

463 NKG9763913
Name : Kamlakar Govind Mankar
Father's Name: Govind Mankar
House Number : 55
Age : 83 Gender : Male
Photo Available

464 NKG6229116
Name : BANDU MANOHAR CHAUDHARI
Father's Name: MANOHAR CHAUDHARI
House Number : 56
Age : 38 Gender : Male
Photo Available

465 NKG6118723
Name : Manohar Bapurao Chaudhari
Father's Name: Bapurao Chaudhari
House Number : 56
Age : 60 Gender : Male
Photo Available

466 LMB0831917
Name : Asha Manohar Chaudhari
Husband's Name: Manohar Bapurao Chaudhari
House Number : 56
Age : 61 Gender : Female
Photo Available

467 NKG0218071
Name : Ramrao Shankarao Chaudhari
Father's Name: Shankarao Chaudhari
House Number : 57
Age : 57 Gender : Male
Photo Available

468 LMB0184572
Name : Laxman Shankar Chaudhary
Father's Name: Shankar Chaudhary
House Number : 57
Age : 77 Gender : Male
Photo Available

469 LMB0184580
Name : Seeta Laxman Chaudhary
Husband's Name: Laxman Chaudhary
House Number : 57
Age : 56 Gender : Female
Photo Available

470 LMB0800797
Name : sangita ramrao chaudhari
Husband's Name: Ramajee Chaudhary
House Number : 57
Age : 49 Gender : Female
Photo Available

471 NKG6118749
Name : Vasudev Bhimrao Sonvane
Father's Name: Bhimrao Sonvane
House Number : 60
Age : 62 Gender : Male
Photo Available

472 NKG6118756
Name : Sarla Vasudev Sonvane
Husband's Name: Vasudev Sonvane
House Number : 60
Age : 54 Gender : Female
Photo Available

473 NKG6118764
Name : Vilas Bhimrao Sonvane
Father's Name: Bhimrao Sonvane
House Number : 60
Age : 51 Gender : Male
Photo Available

474 NKG3556693
Name : Maroti Bhimrao Sonvane
Father's Name: Bhimrao Sonvane
House Number : 60
Age : 45 Gender : Male
Photo Available

475 NKG6118731
Name : Ruprao Bhimrao Sonvane
Father's Name: Bhimrao Sonvane
House Number : 60
Age : 42 Gender : Male
Photo Available

476 NKG0218110
Name : Chanda Namdev Kupale
Husband's Name: Namdev Kupale
House Number : 62
Age : 53 Gender : Female
Photo Available

477 LMB0832824
Name : Baban Mahadev Kupale
Father's Name: Mahadev Kupale
House Number : 62
Age : 49 Gender : Male
Photo Available

478 LMB0802132
Name : Nalini Baban Kupale
Father's Name: Baban Kupale
House Number : 62
Age : 47 Gender : Female
Photo Available

479 NKG6229124
Name : DINESH NAMDEV KUPALE
Father's Name: NAMDEV KUPALE
House Number : 62
Age : 34 Gender : Male
Photo Available

480 NKG0218128
Name : Bhagirathi Marot Rao Shendare
Husband's Name: Marot Rao Shendare
House Number : 64
Age : 91 Gender : Female
Photo Available

481 LMB0184663
Name : Sanjay Marot Rao Shendare
Father's Name: Marot Rao Shendare
House Number : 64
Age : 56 Gender : Male
Photo Available

482 LMB0802629
Name : Sanjeevani Sanjay Shendare
Husband's Name: Sanjay Shendare
House Number : 64
Age : 51 Gender : Female
Photo Available

483 NKG0218150
Name : Dilip Laxman Likhar
Father's Name: Laxman Likhar
House Number : 65
Age : 60 Gender : Male
Photo Available

484 NKG0218160
Name : Sunita Dilip Likhar
Others: Dilip Likhar
House Number : 65
Age : 54 Gender : Female
Photo Available

485 LMB0184713
Name : Arun Laxman Likhar
Father's Name: Laxman Likhar
House Number : 65
Age : 52 Gender : Male
Photo Available

486 LMB0800276
Name : Jyoti Arun Likhar
Husband's Name: Arun Likhar
House Number : 65
Age : 47 Gender : Female
Photo Available

487 NKG9759226
Name : Vishnu Narayan Likhar
Father's Name: Narayan Likhar
House Number : 66
Age : 53 Gender : Male
Photo Available

488 NKG0218201
Name : Santosh Narayan Likhar
Father's Name: Narayan Likhar
House Number : 66
Age : 51 Gender : Male
Photo Available

489 LMB0802579
Name : Mangala Vishnuji Likhar
Husband's Name: Vishnuji Likhar
House Number : 66
Age : 48 Gender : Female
Photo Available

490 LMB0831578
Name : Anita Santosh Likhar
Husband's Name: Santosh Likhar
House Number : 66
Age : 45 Gender : Female
Photo Available

491 LMB0801720
Name : Dattatray Faqeera Likhar
Father's Name: Faqira Mahadev Likhar
House Number : 67
Age : 46 Gender : Male
Photo Available

492 NKG9759234
Name : Parvati Mahadev Ghasale
Husband's Name: Mahadev Ghasale
House Number : 68
Age : 76 Gender : Female
Photo Available

493 LMB0829028
Name : Khushal Mahadev Ghasale
Father's Name: Mahadev Ghasale
House Number : 68
Age : 48 Gender : Male
Photo Available

494 LMB0800441
Name : Sharad Mahadev Ghasale
Father's Name: Mahadev Ghasale
House Number : 68
Age : 43 Gender : Male
Photo Available

495 NKG9759242
Name : Punjab Namdev Pawar
Father's Name: Namdev Pawar
House Number : 69
Age : 62 Gender : Male
Photo Available

496 LMB0829135
Name : Kailash Madhukar Dandekar
Father's Name: Madhukar Dandekar
House Number : 70
Age : 46 Gender : Male
Photo Available

497 NKG0218279
Name : Kalavati Mahadev Raut
Husband's Name: Mahadev Raut
House Number : 71
Age : 87 Gender : Female
Photo Available

498 NKG0218289
Name : Gajanan Mahadev Raut
Father's Name: Mahadev Raut
House Number : 71
Age : 64 Gender : Male
Photo Available

499 LMB0829721
Name : Sanjay Mahadev Raut
Father's Name: Mahadev Raut
House Number : 71
Age : 52 Gender : Male
Photo Available

500 LMB0801662
Name : Vanchchhala Sanjay Raut
Father's Name: Sanjay Raut
House Number : 71
Age : 47 Gender : Female
Photo Available

501 LMB0801225
Name : Satish Mahadev Raut
Father's Name: Mahadev Raut
House Number : 71
Age : 43 Gender : Male
Photo Available

502 NKG6229066
Name : SHARADA SANTOSH RAUT
Husband's Name: SANTOSH RAUT
House Number : 71
Age : 37 Gender : Female
Photo Available

503 LMB0801779
Name : Vijay Shantilal Imale
Father's Name: Shantilal Imale
House Number : 72
Age : 43 Gender : Male
Photo Available

504 LMB0831081
Name : Pramod Shrikrishna Modhe
Father's Name: Shrikrishna Modhe
House Number : 74
Age : 49 Gender : Male
Photo Available

505 LMB0831255
Name : Pradipavasudev Vasudev Akhare
Father's Name: Vasudev Akhare
House Number : 75
Age : 45 Gender : Male
Photo Available

506 LMB0831529
Name : Sandeep Vasudev Akhare
Father's Name: Vasudev Akhare
House Number : 75
Age : 43 Gender : Male
Photo Available

507 LMB0803270
Name : Manoj Vasant Akhare
Father's Name: Vasant Akhare
House Number : 76
Age : 44 Gender : Male
Photo Available

508 LMB0803544
Name : Amol Vasant Akhare
Father's Name: Vasant Akhare
House Number : 76
Age : 43 Gender : Male
Photo Available

509 NKG6229090
Name : CHANDA VITHATHAL GARODE
Husband's Name: VITHATHAL GARODE
House Number : 79
Age : 42 Gender : Female
Photo Available

510 LMB1225085
Name : Sanjay Dynaneshvar Dadekar
Father's Name: Dynaneshvar Dadekar
House Number : 80
Age : 46 Gender : Male
Photo Available

511 LMB0829549
Name : Rekha Vasant Dadekar
Husband's Name: Vasant Dadekar
House Number : 80
Age : 44 Gender : Female
Photo Available

512 LMB0831560
Name : Shobha Dynaneshvar Dadekar
Father's Name: Dynaneshvar Dadekar
House Number : 80
Age : 43 Gender : Female
Photo Available

513 LMB0830273
Name : Bhimararav Kisan Pawar
Father's Name: Kisan Pawar
House Number : 81
Age : 48 Gender : Male
Photo Available

514 LMB0828889
Name : Digambar Kisan Pawar
Father's Name: Kisan Pawar
House Number : 81
Age : 46 Gender : Male
Photo Available

515 LMB0803742
Name : Kalanvati Digambar Pawar
Husband's Name: Digambar Pawar
House Number : 81
Age : 43 Gender : Female
Photo Available

516 NKG9759291
Name : Baban Sheshrao Marotakar
Father's Name: Sheshrao Marotakar
House Number : 82
Age : 71 Gender : Male
Photo Available

517 LMB0829523
Name : Pushpa Baban Marotakar
Husband's Name: Baban Marotakar
House Number : 82
Age : 61 Gender : Female
Photo Available

518 NKG0218358
Name : Ramesh Mahadev Meshram
Father's Name: Mahadev Meshram
House Number : 83
Age : 61 Gender : Male
Photo Available

519 NKG3556735
Name : Baby Durgadas Gautre
Husband's Name: Durgadas Gautre
House Number : 84
Age : 61 Gender : Female
Photo Available

520 NKG6229017
Name : UJWALA SHEKHARRAO BHONDE
Husband's Name: SHEKHARRAO BHONDE
House Number : 85
Age : 44 Gender : Female
Photo Available

521 LMB0832618
Name : Shekhar Govinda Bhonde
Father's Name: Govinda Bhonde
House Number : 85
Age : 51 Gender : Male
Photo Available

522 NKG0218388
Name : Panchafula Prahlad Meshram
Husband's Name: Prahlad Meshram
House Number : 86
Age : 74 Gender : Female
Photo Available

523 NKG0218398
Name : Chandrakala Narayan Pawar
Husband's Name: Narayan Pawar
House Number : 87
Age : 71 Gender : Female
Photo Available

524 NKG3556776
Name : Sulochana Dnyaneshwar Pawar
Husband's Name: Dnyaneshwar Pawar
House Number : 87
Age : 49 Gender : Female
Photo Available

525 LMB0833319
Name : Gopal Narayan Pawar
Father's Name: Narayan Pawar
House Number : 87
Age : 47 Gender : Male
Photo Available

526 NKG6228969
Name : SUNITA GOPAL PAWAR
Husband's Name: GOPAL PAWAR
House Number : 87
Age : 37 Gender : Female
Photo Available

527 LMB0830745
Name : Rukhmini Chittaranjit Imale
Husband's Name: Chittaranjit Imale
House Number : 88
Age : 86 Gender : Female
Photo Available

528 NKG9759317
Name : Savitri Namdev Sonvane
Husband's Name: Namdev Sonvane
House Number : 91
Age : 71 Gender : Female
Photo Available

529 NKG6229009
Name : MANGESH PUNADALIK BERADE
Father's Name: PUNADALIK BERADE
House Number : 95
Age : 36 Gender : Male
Photo Available

530 NKG9759333
Name : Anusaya Narayan Sonvane
Husband's Name: Narayan Sonvane
House Number : 102
Age : 84 Gender : Female
Photo Available

531 LMB0830158
Name : Uday Shantilal Imale
Father's Name: Shantilal Imale
House Number : 113
Age : 49 Gender : Male
Photo Available

532 LMB0801134
Name : Susheela Gajanan, Pradhan
Husband's Name: Gajanan, Pradhan
House Number : 45 2
Age : 49 Gender : Female
Photo Available

533 NKG4337853
Name : Radhika Laxman Chavhan
Husband's Name: Laxman Chavhan
House Number : 0
Age : 34 Gender : Female
Photo Available

534 NKG4338208
Name : Kartik Gendsing Pradhan
Mother's Name: Rekha Gendsing Pradhan
House Number : Shendripura Chandur
Age : 21 Gender : Male
Photo Available

535 NKG4339776
Name : Amit Sanjayrao Shendre
Father's Name: Sanjay Marotrao Shendre
House Number : 0
Age : 30 Gender : Male
Photo Available

536 NKG4339792
Name : Anand Bhagwant Naaik
Father's Name: Bhagwant Shriram Naik
House Number : 0
Age : 21 Gender : Male
Photo Available

537 NKG4339826
Name : Samreen Bano Shekh Javed
Husband's Name: Shekh Javed
House Number : 0
Age : 29 Gender : Female
Photo Available

538 NKG4374377
Name : Aditya Santoshrao Chaudhari
Father's Name: Santoshrao Kisanrao Chaudhari
House Number : 0
Age : 21 Gender : Male
Photo Available

539 NKG4387312
Name : JAYASHREE SHEKHAR BHONDE
Father's Name: SHEKHAR BHONDE
House Number : SHENDRIPURA
Age : 22 Gender : Female
Photo Available

540 NKG4399127
Name : SARSWATI ANAND KALSARPE
Husband's Name: ANAND KALSARPE
House Number : 0
Age : 64 Gender : Female
Photo Available

541 NKG4447207
Name : Aniket Santoshrao Likhar Likhar
Father's Name: Santoshrao Narayan Likhar Likhar
House Number : Shendri Pura
Age : 26 Gender : Male
Photo Available

542 NKG4447116
Name : Sneha Kundan Naik Naik
Husband's Name: Kundan Suresh Naik Naik
House Number : Karla Pend
Age : 22 Gender : Female
Photo Available

543 NKG4447348
Name : Shubhangi Akash Sonvane
Husband's Name: Akash Vasudeo Sonvane
House Number : 0
Age : 29 Gender : Female
Photo Available

544 NKG4447322
Name : Dipak Devrat Shendre
Father's Name: Dipak Devrao Shendre
House Number : 0
Age : 20 Gender : Male
Photo Available

545 NKG4448635
Name : Rakhi Gopal Sahare
Father's Name: Gopal Sadashiv Sahare
House Number : Karala Road
Age : 20 Gender : Female
Photo Available

546 NKG4448643
Name : Nikita Dinesh Kupale
Husband's Name: Dinesh Namdev Kupale
House Number : Karala Road
Age : 27 Gender : Female
Photo Available

547 NKG4448650
Name : Diksha Harish Dhoble
Husband's Name: Harish Vitthal Dhoble
House Number : Mahadev Ghat
Age : 32 Gender : Female
Photo Available

548 NKG4448692
Name : Komal Vitthal Kupale
Mother's Name: Manda Vitthal Kupale
House Number : Karala Road Chandur
Age : 21 Gender : Female
Photo Available

549 NKG4448718
Name : Pratiksha Rajendra Neware
Father's Name: Rajendra Ramdas Neware
House Number : Karala Road
Age : 20 Gender : Female
Photo Available

550 NKG4448742
Name : Shivani Gopal Sahare
Father's Name: Gopal Sadashiv Sahare
House Number : Karlapend.
Age : 22 Gender : Female
Photo Available

551 NKG4487120
Name : Priyanka Yogesh Raut
Husband's Name: Yogesh Wasudev Raut
House Number : Karla Road
Age : 27 Gender : Female
Photo Available

552 NKG4499414
Name : AMBIKA PAWAR
Father's Name: BHIMRAO PAWAR
House Number : shendripura chandur railway A
Age : 20 Gender : Female
Photo Available

553 NKG4504395
Name : Kanta Motiram Dhangay
Others: Kalavati Mahadev Raut
House Number : Karla Road Chandur
Age : 57 Gender : Female
Photo Available

554 NKG4513057
Name : Manisha Dilip Sonwane
Father's Name: Dilip Trabakrao Sonwane
House Number : Karla Road
Age : 20 Gender : Female
Photo Available

555 NKG4518916
Name : Vaishnvi Maroti Sonwane
Father's Name: Maroti Sonvane
House Number : Karla Road Chandur Railway
Age : 20 Gender : Female
Photo Available

556 NKG4526448
Name : RUSHIKESH GARODE
Father's Name: VITTHALRAO GARODE
House Number : 13/73
Age : 20 Gender : Male
Photo Available

557 NKG4556700
Name : Pooja Ajay Kupale
Husband's Name: Ajay Arjun Kupale
House Number : Shendripura Karlapend Chandur
Age : 27 Gender : Female
Photo Available

558 NKG4562021
Name : Arti Manoj Kupale
Husband's Name: Manoj Namdevrao Kupale
House Number : Shendripura
Age : 26 Gender : Female
Photo Available

559 NKG4563482
Name : Vithathalrao Bhagwan Tayade
Others: Pravin Tayade
House Number : Mahadevghat Chandur Rly
Age : 68 Gender : Male
Photo Available

560 NKG4563557
Name : Bharat Bachchanlal Kanasiya
Others: Pravin Tayade
House Number : Mahadevghat Chandur Rly
Age : 35 Gender : Male
Photo Available

561 NKG4565453
Name : Ram Bachchanlal Kanasiya
Others: Bharat Bachchanlal Kanasiya
House Number : Mahadev Ghat Chandur Railway
Age : 30 Gender : Male
Photo Available

562 NKG4588042
Name : Mayuri Kishor Sonvane
Husband's Name: Kishor Motiram Sonvane
House Number : Karala Road Chandur Railway
Age : 24 Gender : Female
Photo Available

563 NKG6887913
Name : Pranjali Vilas Lamkase
Husband's Name: Vilas Lamkase
House Number : Karla Rode Shendri Pura
Age : 39 Gender : Female
Photo Available

564 NKG6064067
Name : Vilas Ashok Lamakase
Father's Name: Ashok Lamakase
House Number : Karala Road Chandur Railway
Age : 37 Gender : Male
Photo Available

565 NKG4589495
Name : Pratik Balu Warhade
Others: Vikki Marotrao Kapase
House Number : Mahadev Ghat
Age : 22 Gender : Male
Photo Available

566 NKG4589966
Name : Laxmi Umesh Shendre
Husband's Name: Umesh Ganpat Shendre
House Number : Shendripura Chandur Railway
Age : 31 Gender : Female
Photo Available

567 RLV4592499
Name : SHITAL GOKUL RAUT
Husband's Name: GOKUL RAUT
House Number : Shendripura
Age : 27 Gender : Female
Photo Available

568 NKG4591533
Name : Nilesh Sanjayrao Dandekar
Father's Name: Sanjay Dnyneshwar Dandekar
House Number : MAHADEV GHAT ,Chandur Railway
Age : 20 Gender : Male
Photo Available

569 NKG4591541
Name : Prashant Vilas Zingare
Father's Name: Vilas Ishwar Zingare
House Number : Bhagawant Chouk Chandur Railw
Age : 21 Gender : Male
Photo Available

570 RLV6516512
Name : Gokul Mahadeo Raut
Father's Name: Mahadev Raut
House Number : Part 81 Chandur Railway
Age : 36 Gender : Male
Photo Available

571 NKG6370589
Name : PALLAVI SATISH AARVIKAR
Husband's Name: SATISH AARVIKAR
House Number :
Age : 32 Gender : Female
Photo Available

572 NKG1320886
Name : Rekha Ramesh Aglave
Husband's Name: Ramesh Aglave
House Number :
Age : 63 Gender : Female
Photo Available

573 NKG1320894
Name : Swati Ramesh Aglave
Father's Name: Ramesh Aglave
House Number :
Age : 38 Gender : Female
Photo Available

574 NKG6370563
Name : MANJUSHA GAJANAN AKNURAVAR
Husband's Name: GAJANAN AKNURAVAR
House Number :
Age : 49 Gender : Female
Photo Available

575 NKG6645170
Name : Lata Purushottam Bagade
Husband's Name: Purushottam Bagade
House Number :
Age : 46 Gender : Female
Photo Available

576 NKG5103536
Name : Amar Suresh Baitule
Father's Name: Suresh Baitule
House Number :
Age : 36 Gender : Male
Photo Available

577 NKG6370795
Name : SARANG DIPAKRAO BERAD
Father's Name: DIPAKRAO BERAD
House Number :
Age : 34 Gender : Male
Photo Available

578 NKG6727473
Name : Megha Vinod Bhende
Husband's Name: Vinod Bhende
House Number :
Age : 38 Gender : Female
Photo Available

579 NKG6727465
Name : Punam Mangesh Bhende
Husband's Name: Mangesh Bhende
House Number :
Age : 30 Gender : Female
Photo Available

580 NKG6370696
Name : MAMTA SHAILESH DAF
Husband's Name: SHAILESH DAF
House Number :
Age : 34 Gender : Female
Photo Available

581 NKG6805527
Name : Nikita Prabhakar Dhange
Father's Name: Prabhakar Dhange
House Number :
Age : 29 Gender : Female
Photo Available

582 NKG6370720
Name : SANTOSH RAMESHRAO DONGARE
Father's Name: RAMESHRAO DONGARE
House Number :
Age : 38 Gender : Male
Photo Available

583 NKG6506182
Name : Ravindra Manohar Gahukar
Father's Name: Manohar Gahukar
House Number :
Age : 34 Gender : Male
Photo Available

584 NKG6823306
Name : Pravin Suresh Gayakwad
Father's Name: Suresh Gayakwad
House Number :
Age : 39 Gender : Male
Photo Available

585 NKG6229157
Name : Sagar Ashok Gogate
Father's Name: Ashok Gogate
House Number :
Age : 34 Gender : Male
Photo Available

586 NKG6823272
Name : Priya Nilesh Gokate
Husband's Name: Nilesh Gokate
House Number :
Age : 40 Gender : Female
Photo Available

587 NKG6805519
Name : Sonali Rupesh Hole
Husband's Name: Rupesh Hole
House Number :
Age : 38 Gender : Female
Photo Available

588 NKG6687917
Name : Ankush Rameshrao Hole
Father's Name: Rameshrao Hole
House Number :
Age : 37 Gender : Male
Photo Available

589 NKG6687925
Name : Rupali Parag Hole
Husband's Name: Parag Hole
House Number :
Age : 37 Gender : Female
Photo Available

590 NKG6727440
Name : Shubham Damodhar Hole
Father's Name: Damodhar Hole
House Number :
Age : 33 Gender : Male
Photo Available

591 NKG6823314
Name : Dipali Sunil Hole
Father's Name: Sunil Hole
House Number :
Age : 28 Gender : Female
Photo Available

592 NKG6823355
Name : Manish Dinesh Joshi
Father's Name: Dinesh Joshi
House Number :
Age : 32 Gender : Male
Photo Available

593 NKG6823348
Name : Ishwar Dinesh Joshi
Father's Name: Dinesh Joshi
House Number :
Age : 29 Gender : Male
Photo Available

594 NKG9468570
Name : Narendra Manoj Kandalkar
Father's Name: Manoj Kandalkar
House Number :
Age : 33 Gender : Male
Photo Available

595 NKG6847354
Name : Mayur Dinesh Kandalkar
Father's Name: Dinesh Kandalkar
House Number :
Age : 28 Gender : Male
Photo Available

596 NKG6727432
Name : Ankush Sanjayrao Khadaskar
Father's Name: Sanjayrao Khadaskar
House Number :
Age : 34 Gender : Male
Photo Available

597 NKG6506174
Name : Pallavi Ashok Khurapade
Father's Name: Ashok Khurapade
House Number :
Age : 33 Gender : Female
Photo Available

598 NKG6727481
Name : Monika Ashokrao Khurpade
Father's Name: Ashokrao Khurpade
House Number :
Age : 30 Gender : Female
Photo Available

599 NKG6727457
Name : Vandana Praful Kothekar
Husband's Name: Praful Kothekar
House Number :
Age : 45 Gender : Female
Photo Available

600 NKG6896526
Name : Vaishnavi Sarang Kothekar
Father's Name: Sarang Kothekar
House Number :
Age : 28 Gender : Female
Photo Available

601 NKG6370670
Name : SWAPNIL KESHAVRAO MAKODE
Father's Name: KESHAVRAO MAKODE
House Number :
Age : 31 Gender : Male
Photo Available

602 NKG6506190
Name : Dhiraj Vasant Malkhede
Father's Name: Vasant Malkhede
House Number :
Age : 34 Gender : Male
Photo Available

603 NKG6370738
Name : Bhushan Kisanrao Meheshre
Father's Name: Kisanrao Meheshre
House Number :
Age : 34 Gender : Male
Photo Available

604 NKG6370845
Name : Maya Sudhir Pachkawade
Husband's Name: Sudhir Arvind Pachkawade
House Number :
Age : 42 Gender : Female
Photo Available

605 NKG6805535
Name : Vaibhav Manoj Pachkawade
Father's Name: Manoj Pachkawade
House Number :
Age : 28 Gender : Male
Photo Available

606 NKG9468588
Name : Sau. Minal Gajanan Pawar
Husband's Name: Gajanan Pawar
House Number :
Age : 41 Gender : Female
Photo Available

607 NKG6687909
Name : Sunil Gajanan Pethe
Father's Name: Gajanan Pethe
House Number :
Age : 39 Gender : Male
Photo Available

608 NKG6506208
Name : Ghanshyam Harishchandr Potdar
Father's Name: Harishchandr Potdar
House Number :
Age : 32 Gender : Male
Photo Available

609 NKG6896518
Name : Mahesh Ashok Raut
Father's Name: Ashok Raut
House Number :
Age : 31 Gender : Male
Photo Available

610 NKG6370597
Name : VARSHA RAJESHWAR SHREEKHANDE
Husband's Name: RAJESHWAR SHREEKHANDE
House Number :
Age : 48 Gender : Female
Photo Available

611 NKG1314087
Name : Vishal Devji Turanakar
Father's Name: Devji Turanakar
House Number :
Age : 37 Gender : Male
Photo Available

612 NKG9501636
Name : Sau. Manisha Praffulla Vagh
Husband's Name: Praffulla Vagh
House Number :
Age : 35 Gender : Female
Photo Available

613 NKG6823322
Name : Pooja Harshal Wagh
Husband's Name: Harshal Wagh
House Number :
Age : 35 Gender : Female
Photo Available

614 NKG6822985
Name : Shobha Shriramapant Wanare
Father's Name: Shriramapant Wanare
House Number :
Age : 74 Gender : Female
Photo Available

615 NKG9576950
Name : SARVESH VINODRAO MALKHEDE
Father's Name: VINODRAO MALKHEDE
House Number : -
Age : 27 Gender : Male
Photo Available

616 NKG9576968
Name : VRUSHALI GOVINDA PETHE
Husband's Name: GOVINDA PETHE
House Number : -
Age : 31 Gender : Female
Photo Available

617 NKG4221180
Name : Shubhangi Prakash Gawande
Husband's Name: Prakash Suresh Gawande
House Number : 0
Age : 40 Gender : Female
Photo Available

618 NKG4218251
Name : Darshana Sagar Bhoyar
Husband's Name: Sagar Ravindra Bhoyar
House Number : 0
Age : 33 Gender : Female
Photo Available

619 NKG4160701
Name : Ashwini Sagar Belsare
Husband's Name: Sagar Govindrao Belsare
House Number : 0
Age : 31 Gender : Female
Photo Available

620 NKG4218244
Name : Yashashri Yudhisthir Akhare
Father's Name: Yudhisthir Manikrao Akhare
House Number : 0
Age : 25 Gender : Female
Photo Available

621 NKG4218228
Name : Aditya Vishnupant Akhare
Father's Name: Vishnupant Ramkrushna Akhare
House Number : 0
Age : 25 Gender : Male
Photo Available

622 NKG4310363
Name : Vaishnavi Arunrao Kawalkar
Father's Name: Arun Kisanrao Kawalkar
House Number : 0
Age : 23 Gender : Female
Photo Available

623 NKG4312864
Name : Prajakta Avinash Gawande
Father's Name: Avinash Madhukarrao Gawande
House Number : 0
Age : 23 Gender : Female
Photo Available

624 NKG4286381
Name : Sumedha Pavan Makode
Father's Name: Pavan Mahadev Makode
House Number : 0
Age : 23 Gender : Female
Photo Available

625 NKG4312989
Name : Pranjali Rajesh Kene
Father's Name: Rajesh Ramchandra kene
House Number : 0
Age : 22 Gender : Female
Photo Available

626 LMB1225549
Name : Meena Vishnu Gavli
Husband's Name: Vishnu Gavli
House Number : 7
Age : 72 Gender : Female
Photo Available

627 NKG4218210
Name : Komal Vijay Gokhe
Father's Name: Vijay Pundalik Gokhe
House Number : 9
Age : 23 Gender : Female
Photo Available

628 NKG4218236
Name : Anuj Sunil Wagh
Father's Name: Sunil Devraoji Wagh
House Number : 16
Age : 25 Gender : Male
Photo Available

629 NKG6118798
Name : Amit Prakash Pachakvade
Father's Name: Prakash Pachakvade
House Number : 28
Age : 38 Gender : Male
Photo Available

630 NKG3522240
Name : Sumit Prakash Pachakvade
Father's Name: Prakash Pachakvade
House Number : 28
Age : 37 Gender : Male
Photo Available

631 NKG9759374
Name : Dilip Laxman Bhoyar
Father's Name: Laxman Bhoyar
House Number : 39
Age : 66 Gender : Male
Photo Available

632 NKG0218487
Name : Maroti Laxman Bhoyar
Father's Name: Laxman Bhoyar
House Number : 39
Age : 56 Gender : Male
Photo Available

633 NKG0218497
Name : Manda Maroti Bhoyar
Husband's Name: Maroti Bhoyar
House Number : 39
Age : 51 Gender : Female
Photo Available

634 LMB0834036
Name : Dwarkabai Bhagavat Bhoyar
Husband's Name: Bhagwant Bhoyar
House Number : 41
Age : 71 Gender : Female
Photo Available

635 NKG1313105
Name : Prashant Bhagwant Bhoyar
Father's Name: Bhagwant Bhoyar
House Number : 41
Age : 49 Gender : Male
Photo Available

636 LMB0829275
Name : Rupesh Dnyaneshwar Hole
Father's Name: Dnyaneshwar Hole
House Number : 4 2
Age : 43 Gender : Male
Photo Available

637 NKG0218532
Name : Ashok Maniramaji Vagh
Father's Name: Maniramaji Vagh
House Number : 43
Age : 71 Gender : Male
Photo Available

638 NKG0218540
Name : Jayashri Ashok Vagh
Husband's Name: Ashok Vagh
House Number : 43
Age : 63 Gender : Female
Photo Available

639 LMB0829283
Name : Harshal Ashok Vagh
Father's Name: Ashok Vagh
House Number : 43
Age : 43 Gender : Male
Photo Available

640 LMB0832725
Name : Bhaskar Hargovind Wagh
Father's Name: Hargovind Wagh
House Number : 44
Age : 66 Gender : Male
Photo Available

641 NKG9759408
Name : Subhash Deoraoji Wagh
Father's Name: Deoraoji Wagh
House Number : 44
Age : 53 Gender : Male
Photo Available

642 NKG0218596
Name : Devrao Vaman Rao Vagh
Father's Name: Vaman Rao Vagh
House Number : 44
Age : 79 Gender : Male
Photo Available

643 NKG9759416
Name : Prabhakar Hargovind Vagh
Father's Name: Hargovind Vagh
House Number : 44
Age : 79 Gender : Male
Photo Available

644 NKG0218607
Name : Sulochana Devrao Vagh
Husband's Name: Devrao Vagh
House Number : 44
Age : 71 Gender : Female
Photo Available

645 NKG9759424
Name : Pratibha Prabhakar Vagh
Husband's Name: Prabhakar Vagh
House Number : 44
Age : 69 Gender : Female
Photo Available

646 NKG9759432
Name : Bharti Bhaskar Vagh
Husband's Name: Bhaskar Vagh
House Number : 44
Age : 61 Gender : Female
Photo Available

647 NKG9759390
Name : Sanjay Devrao Vagh
Father's Name: Devrao Vagh
House Number : 44
Age : 55 Gender : Male
Photo Available

648 LMB0801019
Name : Sunil Devrao Vagh
Father's Name: Devrao Vagh
House Number : 44
Age : 53 Gender : Male
Photo Available

649 LMB0804005
Name : Sangeeta Sunil Vagh
Husband's Name: Sunil Vagh
House Number : 44
Age : 46 Gender : Female
Photo Available

650 LMB0802892
Name : prafull Devravji wagh
Father's Name: Devrao Vagh
House Number : 44
Age : 48 Gender : Male
Photo Available

651 NKG9629015
Name : Neha Wagh
Husband's Name: Parag Wagh
House Number : 44
Age : 30 Gender : Female
Photo Available

652 LMB0185223
Name : Sindhu Pundlik Chavhan
Husband's Name: Pundlik Chavhan
House Number : 45
Age : 79 Gender : Female
Photo Available

653 LMB0829986
Name : Sandeep Pundlik Chavhan
Father's Name: Pundlik Chavhan
House Number : 45
Age : 47 Gender : Male
Photo Available

654 NKG4313847
Name : PRANL PRAKASH SHINGANE
Father's Name: prakash shingane
House Number : 45
Age : 24 Gender : Female
Photo Available

655 NKG4313821
Name : chanchal prakashrao shingane
Father's Name: prakashrao shingane
House Number : 45
Age : 21 Gender : Female
Photo Available

656 NKG2501005
Name : Suresh Krishna Rao Berad
Father's Name: Krishna Rao Berad
House Number : 47
Age : 76 Gender : Male
Photo Available

657 NKG3518776
Name : Deepak Krishna Rao Berad
Father's Name: Krishna Rao Berad
House Number : 47
Age : 71 Gender : Male
Photo Available

658 NKG9759457
Name : Chanda Suresh Berad
Husband's Name: Suresh Berad
House Number : 47
Age : 66 Gender : Female
Photo Available

659 LMB0832758
Name : Vrishabh Suresh Berad
Father's Name: Suresh Berad
House Number : 47
Age : 45 Gender : Male
Photo Available

660 LMB0830331
Name : Parag Suresh Berad
Father's Name: Suresh Berad
House Number : 47
Age : 44 Gender : Male
Photo Available

661 LMB0802900
Name : Ramu Suresh Berad
Father's Name: Suresh Berad
House Number : 47
Age : 43 Gender : Male
Photo Available

662 LMB0831214
Name : Annapurna Ramji Lanjevar
Husband's Name: Ramji Lanjevar
House Number : 48
Age : 96 Gender : Female
Photo Available

663 LMB0832642
Name : Suresh Ramji Lanjevar
Father's Name: Ramji Lanjevar
House Number : 48
Age : 61 Gender : Male
Photo Available

664 NKG9445636
Name : Piyush Suresh Gaygole
Father's Name: Suresh Gaygole
House Number : 50
Age : 27 Gender : Male
Photo Available

665 NKG1320928
Name : Pankaj Ashok Gogate
Father's Name: Ashok Gogate
House Number : 50
Age : 35 Gender : Male
Photo Available

666 LMB0833467
Name : Vishnulakshman Laxman Arvikar
Father's Name: Laxman Arvikar
House Number : 52
Age : 73 Gender : Male
Photo Available

667 LMB0830000
Name : Sunita Vishnu Arvikar
Husband's Name: Vishnu Arvikar
House Number : 52
Age : 64 Gender : Female
Photo Available

668 NKG6459010
Name : Satish Vishnu Arvikar
Father's Name: Vishnu Arvikar
House Number : 52
Age : 43 Gender : Male
Photo Available

669 NKG2500585
Name : Kiran Vishnupant Arvikar
Father's Name: Vishnupant Arvikar
House Number : 52
Age : 42 Gender : Female
Photo Available

670 LMB0802512
Name : Mangesh Annaji Bhende
Father's Name: Annaji Bhende
House Number : 54
Age : 43 Gender : Male
Photo Available

671 LMB0830281
Name : Pranita Pramod Bhende
Husband's Name: Pramod Bhende
House Number : 54
Age : 43 Gender : Female
Photo Available

672 NKG9759465
Name : Indu Govind Mankar
Father's Name: Govind Mankar
House Number : 55
Age : 71 Gender : Female
Photo Available

673 NKG9759473
Name : Premlata Kamlakar Mankar
Husband's Name: Kamlakar Mankar
House Number : 55
Age : 70 Gender : Female
Photo Available

674 LMB0833582
Name : Varsha Vitthal Kalambe
Husband's Name: Vitthal Kalambe
House Number : 56
Age : 52 Gender : Female
Photo Available

675 NKG0218695
Name : Usha Kashinath Vandhare
Husband's Name: Kashinath Vandhare
House Number : 56
Age : 67 Gender : Female
Photo Available

676 NKG0218706
Name : Sunil Kashinath Vandhare
Father's Name: Kashinath Vandhare
House Number : 56
Age : 53 Gender : Male
Photo Available

677 NKG0218730
Name : Moreshwar Kashinath Vandhare
Father's Name: Kashinath Vandhare
House Number : 56
Age : 49 Gender : Male
Photo Available

678 LMB0833574
Name : Mamta Sunil Vandhare
Husband's Name: Sunil Vandhare
House Number : 56
Age : 44 Gender : Female
Photo Available

679 LMB0832493
Name : Arun Waman Bobade
Father's Name: Waman Bobade
House Number : 57
Age : 66 Gender : Male
Photo Available

680 LMB0832584
Name : Nalini Arun Bobade
Husband's Name: Arun Bobade
House Number : 57
Age : 57 Gender : Female
Photo Available

681 LMB0830513
Name : Sachin Ashokarao Bobade
Father's Name: Ashokarao Bobade
House Number : 57
Age : 47 Gender : Male
Photo Available

682 NKG6118822
Name : Swapnil Arun Bobade
Father's Name: Arun Bobade
House Number : 57
Age : 37 Gender : Male
Photo Available

683 NKG4176293
Name : Gajanan Shrikrishna Kothekar
Father's Name: Shrikrishna Kothekar
House Number : 58
Age : 66 Gender : Male
Photo Available

684 LMB0833897
Name : Sarangdhar Shrikrishna Kothekar
Father's Name: Shrikrishna Kothekar
House Number : 58
Age : 56 Gender : Male
Photo Available

685 LMB1225333
Name : Rajanisarangadhar Sarangdhar Kothekar
Husband's Name: Sarangdhar Kothekar
House Number : MalipuraChandur Rail
Age : 52 Gender : Female
Photo Available

686 LMB0833236
Name : Pushpa Prabhakar Kothekar
Husband's Name: Prabhakar Kothekar
House Number : 59
Age : 75 Gender : Female
Photo Available

687 NKG9759507
Name : Prashant Prabhakar Kothekar
Father's Name: Prabhakar Kothekar
House Number : 59
Age : 56 Gender : Male
Photo Available

688 NKG9759515
Name : Arpan Prabhakar Kothekar
Father's Name: Prabhakar Kothekar
House Number : 59
Age : 51 Gender : Male
Photo Available

689 LMB0829861
Name : Manisha Prashant Kothekar
Husband's Name: Prashant Kothekar
House Number : 59
Age : 50 Gender : Female
Photo Available

690 LMB0802884
Name : Mangesh Suresh Daf
Father's Name: Suresh Daf
House Number : 60
Age : 47 Gender : Male
Photo Available

691 LMB0829010
Name : Shailesh Suresh Daf
Father's Name: Suresh Daf
House Number : 60
Age : 45 Gender : Male
Photo Available

692 NKG1320910
Name : Ashok Haribhau Gogate
Father's Name: Haribhau Gogate
House Number : 61
Age : 64 Gender : Male
Photo Available

693 NKG1320902
Name : Rajni Ashok Gogate
Father's Name: Ashok Gogate
House Number : 61
Age : 60 Gender : Female
Photo Available

694 NKG3518768
Name : Damodar Mahadev Hole
Father's Name: Mahadev Hole
House Number : 62
Age : 63 Gender : Male
Photo Available

695 LMB0831222
Name : Rekha Damodar Hole
Husband's Name: Damodar Hole
House Number : 62
Age : 58 Gender : Female
Photo Available

696 LMB0802934
Name : Parag Murlidhar Hole
Father's Name: Murlidhar Hole
House Number : 62
Age : 44 Gender : Male
Photo Available

697 LMB0803031
Name : Gurujay Ramgiri Dattagiri
Father's Name: Jaya Ramgiri Dattagiri
House Number : 63
Age : 58 Gender : Male
Photo Available

698 NKG9759564
Name : Nirmala Prabhakar Berad
Husband's Name: Prabhakar Berad
House Number : 64
Age : 67 Gender : Female
Photo Available

699 NKG3518693
Name : Pushpa Babarao Pethe
Husband's Name: Babarao Pethe
House Number : 65
Age : 71 Gender : Female
Photo Available

700 LMB0831743
Name : Shailesh Babarao Pethe
Father's Name: Babarao Pethe
House Number : 65
Age : 49 Gender : Male
Photo Available

701 NKG0218821
Name : Kanta Vijay Pethe
Husband's Name: Vijay Pethe
House Number : 67
Age : 59 Gender : Female
Photo Available

702 LMB0829911
Name : Jyoti Prabhakar Pethe
Husband's Name: Prabhakar Pethe
House Number : 67
Age : 58 Gender : Female
Photo Available

703 LMB0185488
Name : Suresh Bajrang Pethe
Father's Name: Bajrang Pethe
House Number : 67
Age : 52 Gender : Male
Photo Available

704 LMB0803601
Name : Jagdish Bajanrag Pethe
Father's Name: Bajrang Pethe
House Number : 67
Age : 49 Gender : Male
Photo Available

705 LMB0803304
Name : Alka Jagdish Pethe
Husband's Name: Jagdish Pethe
House Number : 67
Age : 44 Gender : Female
Photo Available

706 LMB0804161
Name : Mamta Suresh Pethe
Father's Name: Suresh Pethe
House Number : 67
Age : 44 Gender : Female
Photo Available

707 NKG3556891
Name : Narendra Vijay Pethe
Father's Name: Narendra Vijay Pethe
House Number : 67
Age : 43 Gender : Male
Photo Available

708 NKG0218853
Name : Vanita Gajanan Pethe
Husband's Name: Gajanan Pethe
House Number : 68
Age : 56 Gender : Female
Photo Available

709 LMB0829101
Name : Govinda Faqirchand Pethe
Father's Name: Faqirchand Pethe
House Number : 68
Age : 45 Gender : Male
Photo Available

710 LMB0803718
Name : Arun Gajanan Pethe
Father's Name: Gajanan Pethe
House Number : 68
Age : 43 Gender : Male
Photo Available

711 LMB0803122
Name : Suresh Ambadas Baitule
Father's Name: Ambadas Baitule
House Number : 69
Age : 78 Gender : Male
Photo Available

712 NKG9759598
Name : Sushila Suresh Baitule
Husband's Name: Suresh Baitule
House Number : 69
Age : 68 Gender : Female
Photo Available

713 LMB0803155
Name : Avinash Suresh Baitule
Father's Name: Suresh Baitule
House Number : 69
Age : 44 Gender : Male
Photo Available

714 LMB0830026
Name : Mankarna Digambar Kubde
Husband's Name: Digambar Kubde
House Number : 71
Age : 71 Gender : Female
Photo Available

715 NKG0218893
Name : Vandana Gajanan Raut
Husband's Name: Gajanan Raut
House Number : 71
Age : 59 Gender : Female
Photo Available

716 LMB0832899
Name : Sunita Sudam Makode
Husband's Name: Sudam Nagorao Makode
House Number : 72
Age : 57 Gender : Female
Photo Available

717 LMB0800409
Name : Sachin Shantilal Imale
Father's Name: Shantilal Imale
House Number : 72
Age : 46 Gender : Male
Photo Available

718 NKG0218952
Name : Keshav Narayan Makode
Father's Name: Nagorav Makode
House Number : 72
Age : 66 Gender : Male
Photo Available

719 NKG0218920
Name : Sudama Nagorav Makode
Father's Name: Nagorav Makode
House Number : 72
Age : 61 Gender : Male
Photo Available

720 LMB0185629
Name : Devidas Bajirao Akhare
Father's Name: Bajirao Akhare
House Number : 73
Age : 66 Gender : Male
Photo Available

721 NKG0218972
Name : Usha Devakidas Akhare
Husband's Name: Devakidas Akhare
House Number : 73
Age : 61 Gender : Female
Photo Available

722 NKG6118830
Name : Shakuntala Mahadev Makode
Husband's Name: Mahadev Makode
House Number : 74
Age : 71 Gender : Female
Photo Available

723 LMB0802223
Name : Pawan Mahadev Makode
Father's Name: Mahadev Makode
House Number : 74
Age : 53 Gender : Male
Photo Available

724 LMB0801944
Name : Prashant Mahadev Makode
Father's Name: Mahadev Makode
House Number : 74
Age : 49 Gender : Male
Photo Available

725 LMB0802215
Name : Archana Pawan Makode
Husband's Name: Pawan Makode
House Number : 74
Age : 44 Gender : Female
Photo Available

726 NKG0219011
Name : Rajesh Madhukar Kandalkar
Father's Name: Madhukar Kandalkar
House Number : 75
Age : 63 Gender : Male
Photo Available

727 NKG0219029
Name : Baby Rajesh Kandalkar
Husband's Name: Rajesh Kandalkar
House Number : 75
Age : 57 Gender : Female
Photo Available

728 NKG0219037
Name : Neelima Manoj Kandalkar
Husband's Name: Manoj Kandalkar
House Number : 75
Age : 56 Gender : Female
Photo Available

729 LMB0831057
Name : Ujwala Dinesh Kandalkar
Husband's Name: Dinesh Kandalkar
House Number : 75
Age : 49 Gender : Female
Photo Available

730 NKG0219045
Name : Vasant Bajirao Akhare
Father's Name: Bajirao Akhare
House Number : 76
Age : 77 Gender : Male
Photo Available

731 NKG0219051
Name : Kamla Vasanta Akhare
Husband's Name: Vasanta Akhare
House Number : 76
Age : 64 Gender : Female
Photo Available

732 NKG3522232
Name : Prabhakar Dhange
Father's Name: Dhange
House Number : 76
Age : 69 Gender : Male
Photo Available

733 NKG0219061
Name : Nalini Prabhakar Dhange
Husband's Name: Prabhakar Dhange
House Number : 76
Age : 64 Gender : Female
Photo Available

734 NKG0219081
Name : Namdev Bapurao Bhole
Father's Name: Bapurao Bhole
House Number : 77
Age : 67 Gender : Male
Photo Available

735 LMB0834085
Name : Ramesh Ramchandra Parande
Father's Name: Ramchandra Parande
House Number : 78
Age : 74 Gender : Male
Photo Available

736 NKG4221123
Name : Ankita Omprakash Dhange
Husband's Name: Omprakash Prabhakar Dhange
House Number : 90
Age : 33 Gender : Female
Photo Available

737 NKG4219705
Name : Harshal Prabhakar Dhange
Father's Name: Prabhakar Vithoba Dhange
House Number : 90
Age : 27 Gender : Male
Photo Available

738 LMB0185751
Name : Baby Janrao Pethe
Husband's Name: Janrao Pethe
House Number : 93
Age : 66 Gender : Female
Photo Available

739 NKG0219102
Name : Vandana Anil Pethe
Husband's Name: Anil Pethe
House Number : 94
Age : 56 Gender : Female
Photo Available

740 LMB0185785
Name : Suman Pundlik Barde
Husband's Name: Pundlik Barde
House Number : 95
Age : 66 Gender : Female
Photo Available

741 NKG0219110
Name : Pundlik Bakaram Barde
Father's Name: Bakaram Barde
House Number : 95
Age : 64 Gender : Male
Photo Available

742 NKG0219128
Name : Gopal Sadashiv Sahare
Father's Name: Sadashiv Sahare
House Number : 96
Age : 51 Gender : Male
Photo Available

743 LMB0832931
Name : Praful Krushnrao Kothekar
Father's Name: Krushnrao Kothekar
House Number : 54 1
Age : 55 Gender : Male
Photo Available

744 LMB0828939
Name : Neeta Yudhishthir Akhare
Husband's Name: Yudhishthir Akhare
House Number : 54 55
Age : 51 Gender : Female
Photo Available

745 NKG4335345
Name : Vaishnavi Sanjay Gautre
Others: Beby Durgadas Gautre
House Number : Karlapend
Age : 22 Gender : Female
Photo Available

746 NKG4346573
Name : SHUBHAM ITEKAR
Father's Name: KISHOR ITEKAR
House Number : WARD NO 17
Age : 28 Gender : Male
Photo Available

747 NKG4358818
Name : SHITAL MANGESH SAKHARWADE
Father's Name: MANGESH SAKHARWADE
House Number : SHIVAJI NAGAR
Age : 21 Gender : Female
Photo Available

748 NKG4446977
Name : Venutai Krushnarao Kothekar Kothekar
Others: Vandana Praful Kothekar Kothekar
House Number : Malipura
Age : 80 Gender : Female
Photo Available

749 NKG4447033
Name : Roshan Sureshrao Lanjewar Lanjewar
Father's Name: Sureshrao Ramji Lanjewar Lanjewar
House Number : Balaji Mandir
Age : 23 Gender : Male
Photo Available

750 NKG4447058
Name : Swati Ankush Tikhe Tikhe
Husband's Name: Ankush Dnyaneshwar Tikhe Tikhe
House Number : Sardar Chauk
Age : 33 Gender : Female
Photo Available

751 NKG4447363
Name : Shravani Sanjay Wagh Wagh
Father's Name: Sanjay Devrao Wagh Wagh
House Number : Juna Davakhana
Age : 20 Gender : Female
Photo Available

752 NKG4457016
Name : Sanjivani Anand Wagh Wagh
Husband's Name: Anandkumar Narayan Wagh Wagh
House Number : Juna Davakhana
Age : 52 Gender : Female
Photo Available

753 NKG4488946
Name : Rani Rohan Pachkawade
Husband's Name: Rohan Manoj Pachakavade
House Number : Near Jain Mandir
Age : 27 Gender : Female
Photo Available

754 NKG4504403
Name : Janhavi Vitthalrao Ghatol
Others: Arti Sanjay Ghatol
House Number : Juna Davakhana
Age : 20 Gender : Female
Photo Available

755 NKG4562005
Name : Mahananda Pramod Chilatre
Husband's Name: Pramod Purushottam Chilatre
House Number : Malipura ,Juna Sarkari Davakh
Age : 36 Gender : Female
Photo Available

756 NKG4588828
Name : Poonam Amit Pachkavde
Husband's Name: Amit Prakash Pachkavde
House Number : Malipura Chandur Railway
Age : 32 Gender : Female
Photo Available

757 NKG4591806
Name : Sakshi Praful Kothekar
Father's Name: Praful Krushnrao Kothekar
House Number : 0
Age : 22 Gender : Female
Photo Available

758 NKG6687941
Name : Meharun Nisa
Husband's Name: Sayyad Nasir
House Number :
Age : 49 Gender : Female
Photo Available

759 NKG6506224
Name : Mohammad Shabbir Mohammad Shafi
Father's Name: Mohammad Shafi
House Number :
Age : 41 Gender : Male
Photo Available

760 NKG6506216
Name : Najiya Parveen
Husband's Name: Mohammad Shabbir
House Number :
Age : 39 Gender : Female
Photo Available

761 NKG6823363
Name : Shama Parvin Shekh Salim
Husband's Name: Shekh Salim
House Number :
Age : 40 Gender : Female
Photo Available

762 NKG5103668
Name : Pranjali Vrushabh Berad
Father's Name: Vrushabh Suresh Berad
House Number :
Age : 38 Gender : Female
Photo Available

763 NKG6805550
Name : Shoeb Akhtar Abdul Qadeer
Father's Name: Abdul Qadeer
House Number :
Age : 30 Gender : Male
Photo Available

764 NKG6823389
Name : Mo. Sakib Mo. Sabir
Father's Name: Mo. Sabir
House Number :
Age : 29 Gender : Male
Photo Available

765 NKG6805543
Name : Sima Amol Gawali
Husband's Name: Amol Gawali
House Number :
Age : 38 Gender : Female
Photo Available

766 NKG6727507
Name : Sanjay Digambar Hargude
Father's Name: Digambar Hargude
House Number :
Age : 41 Gender : Male
Photo Available

767 NKG6727499
Name : Madhuri Sanjayrao Hargude
Husband's Name: Sanjayrao Hargude
House Number :
Age : 38 Gender : Female
Photo Available

768 NKG6687958
Name : Vishal Digambar Hargude
Father's Name: Digambar Hargude
House Number :
Age : 36 Gender : Male
Photo Available

769 NKG6805568
Name : Gulnaz Parveen Kuraishi
Husband's Name: Mohammad Arif Kuraishi
House Number :
Age : 35 Gender : Female
Photo Available

770 NKG6229165
Name : ROHAN MANOJ PACHAKAVADE
Father's Name: MANOJ PACHAKAVADE
House Number :
Age : 35 Gender : Male
Photo Available

771 NKG3637378
Name : Jaymala Yogiraj pudke
Husband's Name: Yogiraj Pudake
House Number :
Age : 56 Gender : Female
Photo Available

772 NKG6823371
Name : Shekh Salim Shekh
Father's Name: Shekh Karim Shekh
House Number :
Age : 62 Gender : Male
Photo Available

773 NKG6823405
Name : Mohammad Jafar Shekh
Father's Name: Mohammad Siddik Shekh
House Number :
Age : 32 Gender : Male
Photo Available

774 NKG3557378
Name : Priti Lalaprasad Upadhaya
Husband's Name: Lalaprasad Upadhaya
House Number :
Age : 46 Gender : Female
Photo Available

775 NKG5103619
Name : Vijay Lalaprasad Upadhaya
Father's Name: Lalaprasad Upadhaya
House Number :
Age : 38 Gender : Male
Photo Available

776 NKG5103593
Name : Sumit Ashokarao Vagh
Father's Name: Ashokarao Vagh
House Number :
Age : 34 Gender : Male
Photo Available

777 NKG6580740
Name : Mangesh Shridhar rao Wagh
Father's Name: Shridhar rao Wagh
House Number :
Age : 38 Gender : Male
Photo Available

778 NKG4224101
Name : Saurabh Gajanan Shinganjude
Father's Name: Gajanan Surybhan Shinganjude
House Number : 0
Age : 26 Gender : Male
Photo Available

779 LMB0808824
Name : Paras Chandulal Roy
Father's Name: Chandulal Roy
House Number : 0
Age : 42 Gender : Male
Photo Available

780 NKG9526047
Name : SUMAIYA SADAF SHAIKH WAZAHAT HUSAIN
Husband's Name: SHAIKH WAZAHAT HUSAIN
House Number : KHADAK PURA
Age : 32 Gender : Female
Photo Available

781 NKG3556933
Name : Shubhangi Sham Rao Mundekar
Father's Name: Sham Rao Mundekar
House Number : 1
Age : 50 Gender : Female
Photo Available

782 LMB1225390
Name : Suman Vijay Padolkar
Husband's Name: Vijay Padolkar
House Number : 1
Age : 67 Gender : Female
Photo Available

783 LMB0829994
Name : Sandeep Vijay Padolkar
Father's Name: Vijay Padolkar
House Number : 1
Age : 46 Gender : Male
Photo Available

784 LMB0185876
Name : Devidas Gangaram Mangarde
Father's Name: Gangaram Mangarde
House Number : 4
Age : 71 Gender : Male
Photo Available

785 LMB0833012
Name : Mangesh Devidas Mangarde
Father's Name: Devidas Mangarde
House Number : 4
Age : 42 Gender : Male
Photo Available

786 NKG9759721
Name : Leela Arun Bagde
Father's Name: Arun Bagde
House Number : 5
Age : 56 Gender : Female
Photo Available

787 LMB1225614
Name : Meena Shankar Vaigh
Husband's Name: Shankar Vaigh
House Number : 6
Age : 54 Gender : Female
Photo Available

788 LMB0830471
Name : Amol Vishnu Gavli
Father's Name: Vishnu Gavli
House Number : 7
Age : 51 Gender : Male
Photo Available

789 LMB0830570
Name : Nitin Vishnuappa Gawali Gawali
Father's Name: Meena Gavli
House Number : 7
Age : 51 Gender : Male
Photo Available

790 LMB0830224
Name : Venutai Shensharav Gulhane
Husband's Name: Sheshrao Gulhane
House Number : 9
Age : 69 Gender : Female
Photo Available

791 NKG0219269
Name : Rajesh Keshav Rao Bhaise
Father's Name: Keshav Rao Bhaise
House Number : 12
Age : 68 Gender : Male
Photo Available

792 NKG0219279
Name : Pushpa Rajesh Bhaise
Husband's Name: Rajesh Bhaise
House Number : 12
Age : 59 Gender : Female
Photo Available

793 NKG5103551
Name : Vijay Bhanudas Chamalate
Father's Name: Bhanudas Chamalate
House Number : 13
Age : 37 Gender : Male
Photo Available

794 LMB0186007
Name : Ramesh Jagoji Urkude
Father's Name: Jagoji Urkude
House Number : 13
Age : 58 Gender : Male
Photo Available

795 LMB0833590
Name : Anita Ramesh Urkude
Husband's Name: Ramesh Urkude
House Number : 13
Age : 56 Gender : Female
Photo Available

796 NKG6118855
Name : Digambar Narayan Haragude
Father's Name: Narayan Haragude
House Number : 14
Age : 66 Gender : Male
Photo Available

797 NKG9759747
Name : Laxman Narayan Haragude
Father's Name: Narayan Haragude
House Number : 14
Age : 61 Gender : Male
Photo Available

798 NKG3556958
Name : Baby Digambar Haragude
Husband's Name: Digambar Haragude
House Number : 14
Age : 56 Gender : Female
Photo Available

799 NKG0219334
Name : Govind Narayan Haragude
Father's Name: Narayan Haragude
House Number : 14
Age : 56 Gender : Male
Photo Available

800 NKG0219326
Name : Sarla Laxman Haragude
Husband's Name: Laxman Haragude
House Number : 14
Age : 53 Gender : Female
Photo Available

801 NKG0219342
Name : Sunadan Govind Haragude
Husband's Name: Govind Haragude
House Number : 14
Age : 51 Gender : Female
Photo Available

802 LMB0829226
Name : Sunil Kisanrao Lanjevar
Father's Name: Kisanrao Lanjevar
House Number : 14
Age : 49 Gender : Male
Photo Available

803 NKG9759754
Name : Vijay Namdev Vagh
Father's Name: Namdev Vagh
House Number : 15
Age : 66 Gender : Male
Photo Available

804 NKG9759788
Name : Ranjana Shridhar Vagh
Husband's Name: Shridhar Vagh
House Number : 15
Age : 59 Gender : Female
Photo Available

805 NKG0219388
Name : Pradeep Namdev Vagh
Father's Name: Namdev Vagh
House Number : 15
Age : 59 Gender : Male
Photo Available

806 NKG9759770
Name : Vilas Namdev Vagh
Father's Name: Namdev Vagh
House Number : 15
Age : 58 Gender : Male
Photo Available

807 NKG0219409
Name : Satish Namdev Vagh
Father's Name: Namdev Vagh
House Number : 15
Age : 56 Gender : Male
Photo Available

808 NKG0219398
Name : Indira Pradeep Vagh
Husband's Name: Pradeep Vagh
House Number : 15
Age : 55 Gender : Female
Photo Available

809 NKG0219417
Name : Pushpa Satish Vagh
Husband's Name: Satish Vagh
House Number : 15
Age : 52 Gender : Female
Photo Available

810 LMB0802231
Name : Vrishali Vijay Vagh
Father's Name: Vijay Vagh
House Number : 15
Age : 42 Gender : Female
Photo Available

811 NKG6007249
Name : Pranali Shridhar Vagh
Father's Name: Shridhar Vagh
House Number : 15
Age : 35 Gender : Female
Photo Available

812 NKG3556990
Name : Kisan Jagoji Vanve
Father's Name: Jagoji Vanve
House Number : 15
Age : 64 Gender : Male
Photo Available

813 LMB0828897
Name : Vinayak Bhaurav Kadukar
Father's Name: Bhaurav Kadukar
House Number : 16
Age : 71 Gender : Male
Photo Available

814 NKG0219467
Name : Sunanda Vinayak Kadukar
Father's Name: Vinayak Kadukar
House Number : 16
Age : 66 Gender : Female
Photo Available

815 NKG3557014
Name : Yogesh Vinayak Kadukar
Father's Name: Vinayak Kadukar
House Number : 16
Age : 38 Gender : Male
Photo Available

816 NKG9759812
Name : Manorama Jaykrishna Kadukar
Husband's Name: Jaykrishna Kadukar
House Number : 17
Age : 80 Gender : Female
Photo Available

817 NKG9759838
Name : Gajanan Suryabhan Shinganajude
Father's Name: Suryabhan, Shinganajude
House Number : 20
Age : 56 Gender : Male
Photo Available

818 LMB1227172
Name : Chhaya Gajanan Shinganajude
Husband's Name: Gajanan Shinganajude
House Number : 20
Age : 52 Gender : Female
Photo Available

819 NKG3518685
Name : Raju Suryabhan Shinganajude
Father's Name: Suryabhan Shinganajude
House Number : 20
Age : 52 Gender : Male
Photo Available

820 NKG3557071
Name : Archana Raju Shinganajude
Husband's Name: Raju Shinganajude
House Number : 20
Age : 49 Gender : Female
Photo Available

821 NKG9759853
Name : Sharyu Narayan Deshmukh
Husband's Name: Narayan Deshmukh
House Number : 21
Age : 78 Gender : Female
Photo Available

822 LMB1225143
Name : Mayuresh Narayan Deshmukh
Father's Name: Narayan Deshmukh
House Number : 21
Age : 45 Gender : Male
Photo Available

823 LMB0829895
Name : Prakash Shriram Telakute
Father's Name: Shriram Telakute
House Number : 22
Age : 50 Gender : Male
Photo Available

824 LMB0830083
Name : Manisha Prakash Telkunte
Father's Name: Prakash Telkunte
House Number : 22
Age : 46 Gender : Female
Photo Available

825 NKG9759861
Name : Arun Mahadev Paragavkar
Father's Name: Mahadev Paragavkar
House Number : 23
Age : 79 Gender : Male
Photo Available

826 NKG9759879
Name : Anjali Arun Paragavkar
Husband's Name: Arun Paragavkar
House Number : 23
Age : 69 Gender : Female
Photo Available

827 NKG9759911
Name : Amrit Tulshiram Tikhe
Father's Name: Tulshiram Tikhe
House Number : 27
Age : 70 Gender : Male
Photo Available

828 LMB0802611
Name : Usha Amrut Rao Tikhe
Husband's Name: Amrut Rao Tikhe
House Number : 27
Age : 67 Gender : Female
Photo Available

829 NKG3518669
Name : Ankush Amrit Tikhe
Father's Name: Amrit Tikhe
House Number : 27
Age : 44 Gender : Male
Photo Available

830 LMB0830265
Name : Manoj Haribhau Pachakvade
Father's Name: Haribhau Pachakvade
House Number : 28
Age : 57 Gender : Male
Photo Available

831 NKG9759937
Name : Madhuri Manoj Pachakvade
Husband's Name: Manoj Pachakvade
House Number : 28
Age : 53 Gender : Female
Photo Available

832 NKG0219649
Name : Rekha Prakash Pachkawade
Husband's Name: Prakash Pachkawade
House Number : 28
Age : 59 Gender : Female
Photo Available

833 NKG9759945
Name : Sudhakar Narayan Pachakvade
Father's Name: Narayan Pachakvade
House Number : 29
Age : 76 Gender : Male
Photo Available

834 NKG9759952
Name : Rekha Sudhakar Pachakvade
Husband's Name: Sudhakar Pachakvade
House Number : 29
Age : 66 Gender : Female
Photo Available

835 NKG3518453
Name : Umesh Sudhakar Pachakvade
Father's Name: Sudhakar Pachakvade
House Number : 29
Age : 45 Gender : Male
Photo Available

836 NKG9759960
Name : She Gulambi Gulaam Mustafa
Husband's Name: Gulaam Mustafa
House Number : 31
Age : 63 Gender : Female
Photo Available

837 NKG9759986
Name : She Rahisabi Gulaam Qadir
Father's Name: Gulaam Qadir
House Number : 31
Age : 51 Gender : Female
Photo Available

838 LMB0832121
Name : Alimunnisa Abdul Rafik
Husband's Name: A Rafiq
House Number : 32
Age : 66 Gender : Female
Photo Available

839 NKG6228902
Name : ABDUL LAIQUE ABDUL RAFIQUE
Father's Name: ABDUL RAFIK
House Number : 32
Age : 35 Gender : Male
Photo Available

840 NKG6228910
Name : Abdul Ateeque
Father's Name: Abdul Rafeeque
House Number : 32
Age : 33 Gender : Male
Photo Available

841 LMB0833129
Name : ABDUL RAFIK ABDUL MAJID
Father's Name: ABDUL MAJID ABDUL MAJID
House Number : 32
Age : 72 Gender : Male
Photo Available

842 NKG9501644
Name : Sai Naseer Sai Amad
Father's Name: Sai Amad
House Number : 33
Age : 74 Gender : Male
Photo Available

843 NKG3557154
Name : Sai Sabeer Sai Amad
Father's Name: Sai Amad
House Number : 33
Age : 63 Gender : Male
Photo Available

844 LMB0832097
Name : Sainat Parvin Sai Sabeer
Husband's Name: Sai Sabeer
House Number : 33
Age : 51 Gender : Female
Photo Available

845 NKG3557170
Name : Sai Rajeek Sai Amad
Father's Name: Sai Amad
House Number : 33
Age : 44 Gender : Male
Photo Available

846 NKG9501651
Name : Sai Rafiq Sai Amad
Father's Name: Sai Amad
House Number : 33
Age : 43 Gender : Male
Photo Available

847 LMB0830927
Name : MOHAMMAD SIDDIQUE ABDUL RAFIQUE
Father's Name: ABDUL RAFIQUE
House Number : 34
Age : 62 Gender : Male
Photo Available

848 LMB0833178
Name : Shaheda A Sattar
Husband's Name: A Sattar
House Number : 34
Age : 59 Gender : Female
Photo Available

849 LMB0830877
Name : RAZIYA BI MOHAMMAD SIDDIQUE
Husband's Name: MOHAMMAD SIDDIQUE
House Number : 34
Age : 58 Gender : Female
Photo Available

850 LMB0830901
Name : MOHAMMAD KHALIK ABDUL RAFIK
Father's Name: Arafik
House Number : 34
Age : 52 Gender : Male
Photo Available

851 LMB0830885
Name : NAZEMA PARVIN MOHAMMAD KHALIK
Husband's Name: A Khalif
House Number : 34
Age : 46 Gender : Female
Photo Available

852 LMB0831503
Name : Nazmabi M Shafi
Husband's Name: M Shafi
House Number : 36
Age : 66 Gender : Female
Photo Available

853 LMB0831511
Name : M Rajeek M Shafi
Father's Name: M Shafi
House Number : 36
Age : 47 Gender : Male
Photo Available

854 LMB0832295
Name : M Sabeer M Shafi
Father's Name: M Shafi
House Number : 36
Age : 43 Gender : Male
Photo Available

855 NKG6118889
Name : Syed Mushtaque Syed Musa Syed
Father's Name: She Kareem
House Number : 36
Age : 76 Gender : Male
Photo Available

856 NKG3518677
Name : SAIYYAD SHAKIL SAIYYAD ISA
Father's Name: SAIYYAD ISA
House Number : 37
Age : 57 Gender : Male
Photo Available

857 LMB0832147
Name : Sai Aqeel Sai Isa
Father's Name: Sai Isa
House Number : 37
Age : 52 Gender : Male
Photo Available

858 LMB0832568
Name : Nazmunnisa Sai Shakeel
Husband's Name: Sai Shakeel
House Number : 37
Age : 49 Gender : Female
Photo Available

859 NKG5103544
Name : Swapnil Arun Bobade
Father's Name: Arun Bobade
House Number : 37
Age : 35 Gender : Male
Photo Available

860 LMB0832444
Name : Syed Ishtiyaque Syed Mushtaque Syed
Father's Name: Sai Meer
House Number : 37
Age : 91 Gender : Male
Photo Available

861 LMB0832188
Name : Syed Jakir Syed Isa
Father's Name: SYED ISA
House Number : 37
Age : 41 Gender : Male
Photo Available

862 NKG9760018
Name : Riyasatabi Sai Musa
Husband's Name: Sai Musa
House Number : 38
Age : 81 Gender : Female
Photo Available

863 NKG9760026
Name : Hamida Bee Syed Mushtaque
Husband's Name: Syed Mushtaque
House Number : 38
Age : 73 Gender : Female
Photo Available

864 NKG9760034
Name : Shakilabanu Saiyyad Jakir
Husband's Name: Saiyyad Jakir Saiyyad Isa
House Number : 38
Age : 58 Gender : Female
Photo Available

865 NKG3557196
Name : Anzum A Sai Sabeer
Husband's Name: Sai Sabeer
House Number : 38
Age : 52 Gender : Female
Photo Available

866 LMB0832477
Name : SYED ISHTIYAQUE SYED MUSHTAQUE
Father's Name: Sai Mustaq
House Number : -
Age : 49 Gender : Male
Photo Available

867 LMB0832535
Name : Shaydabano Sai Mustaq
Father's Name: Sai Mustaq
House Number : 38
Age : 44 Gender : Female
Photo Available

868 LMB0831701
Name : Syed Aijaz Syed Mushtaque
Father's Name: Mushtaque Saiyyad
House Number : 38
Age : 41 Gender : Male
Photo Available

869 NKG3557238
Name : Dynaneshvar Namdev Vaghade
Father's Name: Namdev Vaghade
House Number : 54
Age : 67 Gender : Male
Photo Available

870 NKG3557253
Name : Laxmi Dynaneshvar Vaghade
Husband's Name: Dynaneshvar Vaghade
House Number : 54
Age : 61 Gender : Female
Photo Available

871 NKG6229033
Name : MOHAN NAMDEV WAGHADE
Father's Name: NAMDEV WAGHADE
House Number : 54
Age : 37 Gender : Male
Photo Available

872 NKG6229041
Name : UMA WAGHADE
Husband's Name: Mohan WAGHADE
House Number : 54
Age : 35 Gender : Female
Photo Available

873 NKG6229058
Name : GIRIDHAR DNYANESHWAR WAGHADE
Father's Name: DNYANESHWAR WAGHADE
House Number : 54
Age : 34 Gender : Male
Photo Available

874 LMB0830505
Name : Pramila Ashok Bobade
Husband's Name: Ashok Bobade
House Number : 57
Age : 73 Gender : Female
Photo Available

875 NKG4176228
Name : Mangesh Ashok Bobade
Father's Name: Ashok Bobade
House Number : 57
Age : 44 Gender : Male
Photo Available

876 NKG9762535
Name : Ganga Sudhakar Chaudhary
Husband's Name: Sudhakar Chaudhary
House Number : 58
Age : 53 Gender : Female
Photo Available

877 NKG5103684
Name : Deepali Arpan Kothekar
Husband's Name: Arpan Kothekar
House Number : 59
Age : 41 Gender : Female
Photo Available

878 NKG0219794
Name : Subhadra Mahadev Raut
Husband's Name: Mahadev Raut
House Number : 59
Age : 89 Gender : Female
Photo Available

879 NKG3557295
Name : Shankar Mahadev Raut
Father's Name: Mahadev Raut
House Number : 59
Age : 53 Gender : Male
Photo Available

880 NKG6118905
Name : Suwarna Shankar Raut
Husband's Name: Shankar Raut
House Number : 59
Age : 50 Gender : Female
Photo Available

881 NKG3557311
Name : Bhimrao Sham Rao Sonvane
Father's Name: Sham Rao Sonvane
House Number : 60
Age : 86 Gender : Male
Photo Available

882 NKG3557337
Name : Maroti Soma Bhoyar
Father's Name: Soma Bhoyar
House Number : 61
Age : 66 Gender : Male
Photo Available

883 NKG3557352
Name : Asha Maroti Bhoyar
Husband's Name: Maroti Bhoyar
House Number : 61
Age : 51 Gender : Female
Photo Available

884 NKG5103502
Name : Ranjana Satish Ghatol
Husband's Name: Satish Ghatol
House Number : 67
Age : 44 Gender : Female
Photo Available

885 NKG5103734
Name : Nilesh Maroti Mandalik
Father's Name: Maroti Mandalik
House Number : 92
Age : 36 Gender : Male
Photo Available

886 NKG5103726
Name : Amol Maroti Mandalik
Father's Name: Maroti Mandalik
House Number : Bhagawant Chouk Chandur Railw
Age : 36 Gender : Male
Photo Available

887 NKG5103528
Name : Kavita Waman Amrutkar
Husband's Name: Waman Amrutkar
House Number : 93
Age : 51 Gender : Female
Photo Available

888 NKG6118939
Name : Vilas Pundlik Nandurakar
Father's Name: Pundlik Nandurakar
House Number : 98
Age : 57 Gender : Male
Photo Available

889 LMB1225507
Name : Nalini Lalta Prasad Upadhaya
Husband's Name: Lalta Prasad Upadhaya
House Number : 18 1
Age : 77 Gender : Female
Photo Available

890 NKG9762592
Name : Chanda Neelkanth Gavli
Husband's Name: Neelkanth Gavli
House Number : 201
Age : 61 Gender : Female
Photo Available

891 LMB0832105
Name : Ruksana Gulab Nabi
Husband's Name: Gulabnabi
House Number : 31 1
Age : 51 Gender : Female
Photo Available

892 NKG5103486
Name : Archana Surendra Kolhe
Husband's Name: Surendra Kolhe
House Number : 337
Age : 39 Gender : Female
Photo Available

893 NKG5103635
Name : Sangita Sunilrao Ujjainkar
Husband's Name: Sunilrao Ujjainkar
House Number : 439/1
Age : 44 Gender : Female
Photo Available

894 NKG4330841
Name : YASH NITIN GAWALI GAWALI
Mother's Name: NAMRATA NITIN GAWALI
House Number : lokmanya chowk
Age : 21 Gender : Male
Photo Available

895 NKG4337341
Name : Suhana Gul Shoeb Akhtar
Husband's Name: Shoeb Akhtar
House Number : Lokmaanya Chook Khad
Age : 27 Gender : Female
Photo Available

896 NKG4407276
Name : SHAHEEN ANJUM
Husband's Name: MOHAMMAD RAZIQUE
House Number : 36
Age : 42 Gender : Female
Photo Available

897 NKG4408415
Name : SHAMINA SYED RIYAZ
Husband's Name: SYED RIYAZ
House Number : Badi Masjid Khadak Pura
Age : 38 Gender : Female
Photo Available

898 NKG4447124
Name : Himanshu Vilas Wankhade
Father's Name: Vilas Govindrao Wankhade
House Number : 0
Age : 23 Gender : Male
Photo Available

899 NKG4447157
Name : Farheena Anjum
Husband's Name: Abdul Ateeque
House Number : 32
Age : 32 Gender : Female
Photo Available

900 NKG4446522
Name : Pooja Vishal Turankar
Husband's Name: Vishal Devaji Turankar
House Number : Khadakpura
Age : 31 Gender : Female
Photo Available

901 NKG4448759
Name : Roshani Rahul Bawane
Husband's Name: Rahul Shankar Bawane
House Number : Lokmanya Chauk,
Age : 34 Gender : Female
Photo Available

902 NKG4526158
Name : PRATHMESH SATISHRAO GHATOL GHATOL
Father's Name: SATISH GULABRAO GHATOL
House Number : No 49
Age : 20 Gender : Male
Photo Available

903 NKG4567384
Name : Prakash Manohar Choudhari
Father's Name: Manohar Choudhari
House Number : 0
Age : 29 Gender : Male
Photo Available

## SUMMARY OF ELECTORS

### A) NUMBER OF ELECTORS

| | | Roll Type | Roll Identification | NUMBER OF ELECTORS | | | |
|---|---|---|---|---|---|---|---|
| | | | | Male | Female | Third Gender | Total |
| I | Original | Mother Roll | Draft Electoral Roll prepared under Special Intensive Revision - 2026 | 443 | 460 | 0 | 903 |
| | | | | 443 | 460 | 0 | 903 |

Issued by Electoral Registration Office