ELECTORAL ROLL 2026 S13 Maharashtra

No. Name and Reservation Status of Assembly Constituency : 5 - SAKRI (ST) (RESERVED)	Part No. : 175
No. Name and Reservation Status of Parliamentary Constituency(ies) in which the Assembly Constituency is located : 1 - NANDURBAR (ST)	

1. Details of Revision

Year of Revision	2026
Qualifying Date	01-10-2026
Type of revision	Special Intensive Revision 2026
Date of Publication	31-08-2026

Roll Identification

Draft Electoral Roll prepared under Special Intensive Revision - 2026

2. Details of part and polling area

No. and name of sections in the part

1-Shivaji Nagar Shivajinagar,jayaramanagar,kailashanagar
2-Bagul Nagar

Main Town or Village	: SHIVAJI NAGAR
Police Station	: PIPALNER
Taluka	: SAKRI
District	: DHULE
Pin code	: 424306

3. Polling Station Details

No. and Name of Polling Station :	Type of Polling Station (Male/Female/General)	General
175 - Shivaji Nagar **Address of Polling Station :** Z.P. Primary School, East-West building, Bhoyachapada (Shivajinagar)	Number of Auxiliary Polling Stations in this part :	0

4. NUMBER OF ELECTORS

Starting Serial No.	Ending Serial No.	Net Electors			
		Male	Female	Third Gender	Total
1	436	231	205	0	436

Issued by Electoral Registration Office

Nazri Naksha

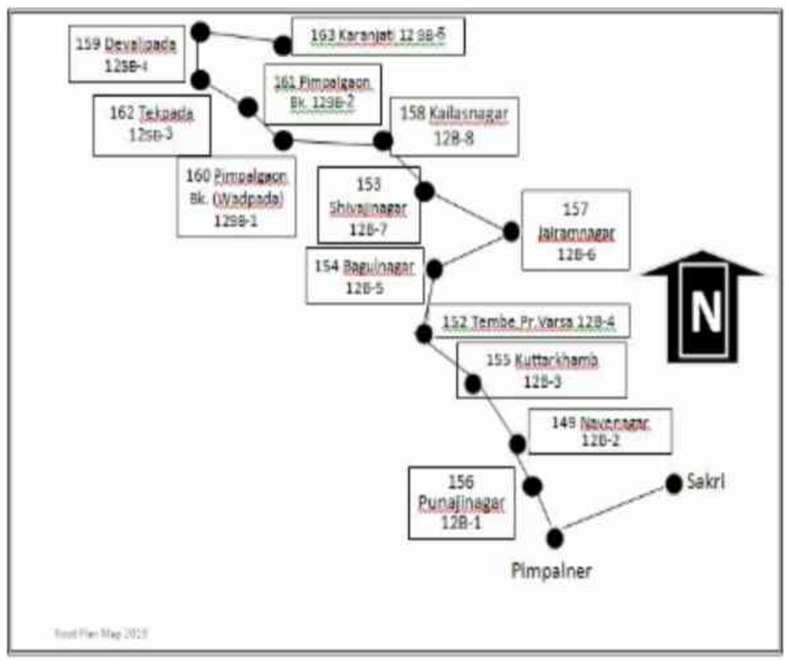

Google Map View



Polling Station Building Front View

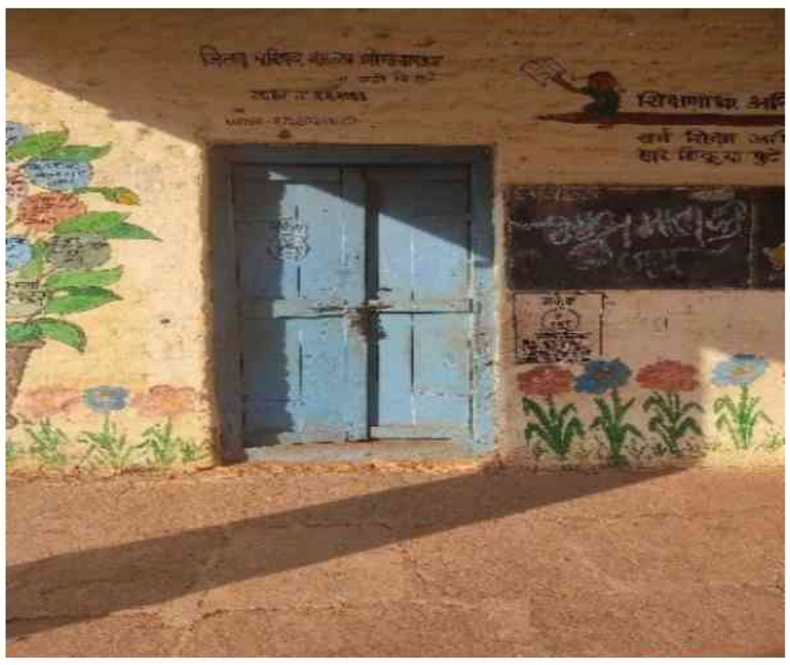

Polling Station Front View



Cad View

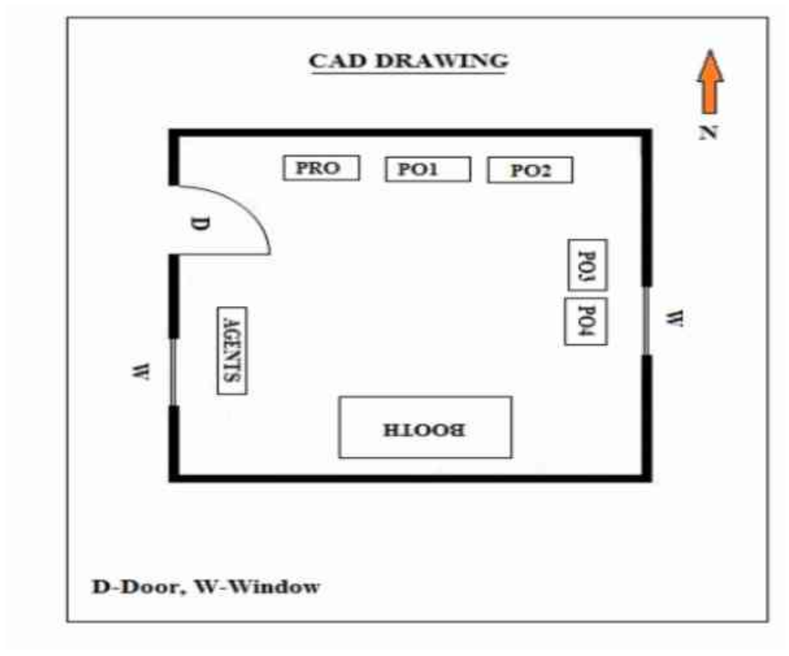

Key MAP View

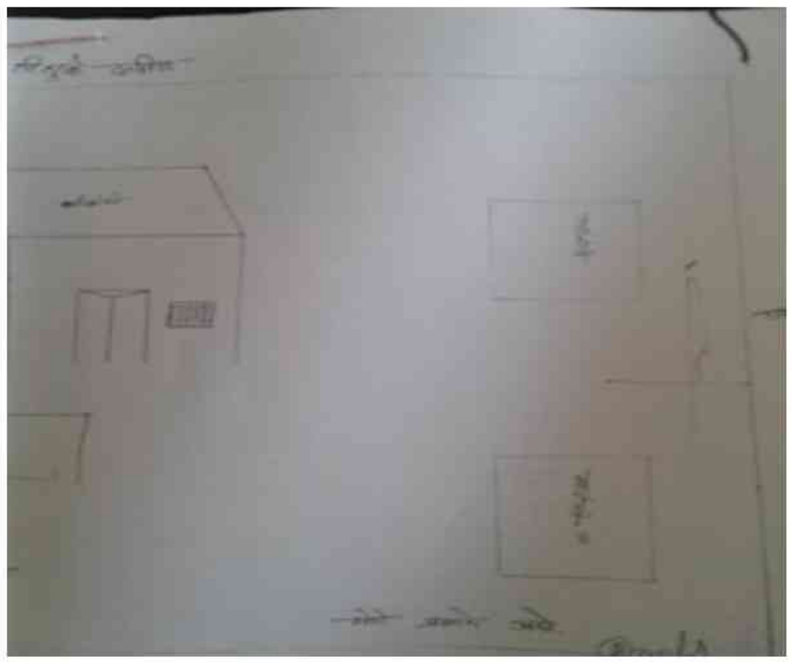

1 ADD7888977
Name : Dilip Gotu Ahire
Father's Name: Gotu Ahire
House Number :
Age : 37 Gender : Male
Photo Available

2 ADD8056046
Name : Vasu Chhagan Ahire
Father's Name: Chhagan Ahire
House Number :
Age : 38 Gender : Male
Photo Available

3 ADD8056053
Name : Minita Chhagan Ahire
Father's Name: Chhagan Ahire
House Number :
Age : 35 Gender : Female
Photo Available

4 ADD8056038
Name : Wadi Vasu Ahire
Husband's Name: Vasu Ahire
House Number :
Age : 34 Gender : Female
Photo Available

5 ADD7888944
Name : Rekha Chamharu Ahire
Father's Name: Chamharu Ahire
House Number :
Age : 32 Gender : Female
Photo Available

6 ADD7889090
Name : Popat Shantaram Bagul
Father's Name: Shantaram Bagul
House Number :
Age : 33 Gender : Male
Photo Available

7 ADD8493264
Name : PRAVITA PRAKASH BAGUL
Father's Name: PRAKASH BAGUL
House Number :
Age : 31 Gender : Female
Photo Available

8 ADD8493298
Name : PRITEEMA LAJAN BHAVARE
Father's Name: LAJAN BHAVARE
House Number :
Age : 28 Gender : Female
Photo Available

9 ADD8493272
Name : lata vilas bhoye
Husband's Name: VILAS BHOYE
House Number :
Age : 34 Gender : Female
Photo Available

10 ADD8493223
Name : RAHUL SUKRAM BHOYE
Father's Name: SUKRAM BHOYE
House Number :
Age : 29 Gender : Male
Photo Available

11 ADD8493249
Name : NITIN CHUNILAL BHOYE
Father's Name: CHUNILAL BHOYE
House Number :
Age : 28 Gender : Male
Photo Available

12 ADD8055972
Name : Pinti Dinesh Desai
Husband's Name: Dinesh Desai
House Number :
Age : 42 Gender : Female
Photo Available

13 ADD7888969
Name : Vikram Pavalu Desai
Father's Name: Pavalu Desai
House Number :
Age : 39 Gender : Female
Photo Available

14 ADD7889066
Name : Usha Vikram Desai
Husband's Name: Vikram Desai
House Number :
Age : 39 Gender : Female
Photo Available

15 ADD8055964
Name : Nirmala Subhash Desai
Husband's Name: Subhash Desai
House Number :
Age : 37 Gender : Female
Photo Available

16 ADD8409914
Name : Balu Yashwant Desai
Father's Name: Yashwant Desai
House Number :
Age : 30 Gender : Male
Photo Available

17 ADD8409880
Name : Dhanlal Sahebrao Deshmukh
Father's Name: Sahebrao Deshmukh
House Number :
Age : 33 Gender : Male
Photo Available

18 ADD7889082
Name : Suman Vadya DSesai
Husband's Name: Vadya DSesai
House Number :
Age : 43 Gender : Female
Photo Available

19 ADD8409989
Name : Devaji Babulal Gavit
Father's Name: Babulal Gavit
House Number :
Age : 75 Gender : Male
Photo Available

20 ADD8409955
Name : Rakhmabai Devaji Gavit
Husband's Name: Devaji Gavit
House Number :
Age : 70 Gender : Female
Photo Available

21 ADD8409963
Name : Shevantibai Surupsing Gavit
Husband's Name: Surupsing Gavit
House Number :
Age : 52 Gender : Female
Photo Available

22 ADD8409906
Name : Surupsing Kesharsing Gavit
Father's Name: Kesharsing Gavit
House Number :
Age : 40 Gender : Male
Photo Available

23 ADD7888993
Name : Simabai Satarsing Gavit
Husband's Name: Satarsing Gavit
House Number :
Age : 38 Gender : Female
Photo Available

24 ADD7889009
Name : Satarsing Kesarsing Gavit
Father's Name: Kesarsing Gavit
House Number :
Age : 35 Gender : Male
Photo Available

25 ADD8056012
Name : Kisan Goma Gavit
Father's Name: Goma Gavit
House Number :
Age : 36 Gender : Male
Photo Available

26 ADD8056020
Name : Hemabai Kisan Gavot
Father's Name: Kisan Gavot
House Number :
Age : 36 Gender : Female
Photo Available

27 ADD7888878
Name : Hirabai Chhotiram Mahale
Husband's Name: Chhotiram Mahale
House Number :
Age : 37 Gender : Female
Photo Available

28 ADD7888894
Name : Gotya Chaitram Mahale
Father's Name: Chaitram Mahale
House Number :
Age : 35 Gender : Male
Photo Available

29 ADD7889017
Name : Vadya Pavlya Mavchi
Father's Name: Pavlya Mavchi
House Number :
Age : 42 Gender : Male
Photo Available

30 ADD7888928
Name : Raju Motiram Raout
Father's Name: Motiram Raout
House Number :
Age : 57 Gender : Male
Photo Available

31 ADD7888936 Name : Vimalbai Raju Raout Husband's Name: Raju Raout House Number : Age : 37 Gender : Female Photo Available	32 ADD8055923 Name : Tukaram Budha Raut Father's Name: Budha Raut House Number : Age : 57 Gender : Male Photo Available	33 ADD8055915 Name : Jaydas Tukaram Raut Father's Name: Tukaram Raut House Number : Age : 31 Gender : Male Photo Available
34 ADD7889116 Name : Kalu Bhagvan Sable Father's Name: Bhagvan Sable House Number : Age : 42 Gender : Male Photo Available	35 ADD7888910 Name : Mangalabai Kalu Sable Husband's Name: Kalu Sable House Number : Age : 36 Gender : Female Photo Available	36 ADD7888951 Name : Sumanbai Jejiram Shinde Husband's Name: Jejiram Shinde House Number : Age : 62 Gender : Female Photo Available
37 ADD8493256 Name : REKHA CHANDYA THAKARE Husband's Name: CHANDYA THAKARE House Number : Age : 36 Gender : Female Photo Available	38 ADD8409971 Name : Kalpana Bhilu Thakare Husband's Name: Bhilu Thakare House Number : Age : 34 Gender : Female Photo Available	39 ADD8493231 Name : GORAKH GULAB THAKARE Father's Name: GULAB THAKARE House Number : Age : 29 Gender : Male Photo Available
40 ADD9777269 Name : RAJESH BHANYA AHIRE Father's Name: BHANYA AHIRE House Number : - Age : 33 Gender : Male Photo Available	41 ADD9777293 Name : GANESH BHILKYA AHIRE Father's Name: BHILKYA AHIRE House Number : - Age : 29 Gender : Male Photo Available	42 ADD9814740 Name : NITIN DEVLYA AHIRE Father's Name: DEVLYA AHIRE House Number : - Age : 26 Gender : Male Photo Available
43 ADD9766312 Name : MUKTA MADHUKAR BAGUL Father's Name: MADHUKAR BAGUL House Number : - Age : 26 Gender : Female Photo Available	44 ADD9772062 Name : RANI SUNIL CHAURE Husband's Name: SUNIL CHAURE House Number : - Age : 30 Gender : Female Photo Available	45 ADD9765603 Name : MANISHA DODHU CHAURE Father's Name: DODHU CHAURE House Number : - Age : 29 Gender : Female Photo Available
46 ADD9772773 Name : SUSHIL ABHIMAN CHAURE Father's Name: ABHIMAN CHAURE House Number : - Age : 28 Gender : Male Photo Available	47 ADD9804030 Name : SITABAI SUSHIL CHAURE Husband's Name: SUSHIL CHAURE House Number : - Age : 27 Gender : Female Photo Available	48 ADD9815820 Name : SURESH ABHIMAN CHAURE Father's Name: ABHIMAN CHAURE House Number : - Age : 26 Gender : Male Photo Available
49 ADD9813817 Name : GULAB MANYA DESAI Father's Name: MANYA DESAI House Number : - Age : 67 Gender : Male Photo Available	50 ADD9803974 Name : MANGUBAI GULAB DESAI Husband's Name: GULAB DESAI House Number : - Age : 65 Gender : Female Photo Available	51 ADD9774787 Name : PRAMILA GULAB DESAI Father's Name: GULAB DESAI House Number : - Age : 32 Gender : Female Photo Available
52 ADD9774829 Name : DANIYAL GULAB DESAI Father's Name: GULAB DESAI House Number : - Age : 31 Gender : Male Photo Available	53 ADD9774779 Name : ANIL GULAB DESAI Father's Name: GULAB DESAI House Number : - Age : 29 Gender : Male Photo Available	54 ADD9813775 Name : DEVIDAS KESHAV DESAI Father's Name: KESHAV DESAI House Number : - Age : 29 Gender : Male Photo Available
55 ADD9813734 Name : ROHIDAS KESHAV DESAI Father's Name: KESHAV DESAI House Number : - Age : 28 Gender : Male Photo Available	56 ADD9777236 Name : JYOTI ARUN DESAI Father's Name: ARUN DESAI House Number : - Age : 28 Gender : Female Photo Available	57 ADD9774647 Name : KAMU BALU DESAI Husband's Name: BALU DESAI House Number : - Age : 27 Gender : Female Photo Available
58 ADD1944271 Name : Dipa Chaudhari Husband's Name: Sanjay Chaudhari House Number : 00 Age : 39 Gender : Female Photo Available	59 ADD7356538 Name : Banya Kalu Bhavare Father's Name: Kalu Bhavare House Number : Navin Age : 60 Gender : Male Photo Available	60 ADD7356546 Name : Bhavare Bitubai Banya Kalu Bhavare Husband's Name: Kalu Bhavare House Number : Navin Age : 60 Gender : Female Photo Available

61 ADD7356553
Name : Ganu Banya Bhavare
Father's Name: Banya Bhavare
House Number : Navin
Age : 36 Gender : Male
Photo Available

62 ADD8055733
Name : Rekha Popat Bagul
Husband's Name: Popat Bagul
House Number : 01
Age : 27 Gender : Female
Photo Available

63 ADD0303254
Name : Bhatu Sukram Bagul
Father's Name: Sukram Bagul
House Number : 1
Age : 64 Gender : Male
Photo Available

64 ADD0303264
Name : Chhabibai Bhatu Bagul
Husband's Name: Bhatu Bagul
House Number : 1
Age : 62 Gender : Female
Photo Available

65 DKZ1787357
Name : Babybhai Shantaram Bagul
Husband's Name: Shantaram Bagul
House Number : 1
Age : 57 Gender : Female
Photo Available

66 ADD7355472
Name : Chhotiram Bhatu Bagul
Father's Name: Bhatu Bagul
House Number : 1
Age : 49 Gender : Male
Photo Available

67 ADD9773581
Name : MINA CHOTIRAM BAGUL
Husband's Name: CHOTIRAM BAGUL
House Number : 1
Age : 44 Gender : Female
Photo Available

68 ADD9607664
Name : Avinash Chhotiram Bagul
Father's Name: Chhotiram
House Number : 1
Age : 26 Gender : Male
Photo Available

69 ADD7355498
Name : Ganu Sukram Bagul
Father's Name: Sukram Bagul
House Number : 2
Age : 67 Gender : Male
Photo Available

70 DKZ1786656
Name : Budhabai Ganu Bagul
Husband's Name: Ganu Bagul
House Number : 2
Age : 62 Gender : Female
Photo Available

71 ADD0303284
Name : Madhu Ganu Bagul
Father's Name: Ganu Bagul
House Number : 2
Age : 48 Gender : Male
Photo Available

72 DKZ1786664
Name : MURABAI MADHUKAR BAGUL
Husband's Name: MADHUKAR BAGUL
House Number : 2
Age : 45 Gender : Female
Photo Available

73 ADD9606203
Name : Sunil Madhukar Bagul
Father's Name: Madhukar
House Number : 2
Age : 27 Gender : Male
Photo Available

74 ADD8055824
Name : Tai Sunil Bagul
Husband's Name: Sunil Bagul
House Number : 03
Age : 33 Gender : Female
Photo Available

75 ADD8291080
Name : Ganesh Gulab Kuwar
Father's Name: Rdkya Kuvar
House Number : 03
Age : 33 Gender : Male
Photo Available

76 DKZ1785526
Name : Nababai Mansaram Bagul
Husband's Name: Mansaram Bagul
House Number : 3
Age : 81 Gender : Female
Photo Available

77 DKZ1786219
Name : Hiraman Mansaram Bagul
Father's Name: Mansaram Bagul
House Number : 3
Age : 60 Gender : Male
Photo Available

78 DKZ1785096
Name : Sapatu Mansaram Bagul
Father's Name: Mansaram Bagul
House Number : 3
Age : 59 Gender : Male
Photo Available

79 DKZ1785088
Name : Geetabai Sapataya Bagul
Husband's Name: Sapataya Bagul
House Number : 3
Age : 59 Gender : Female
Photo Available

80 DKZ1785625
Name : Nabubai Hiraman Bagul
Husband's Name: Hiraman Bagul
House Number : 3
Age : 57 Gender : Female
Photo Available

81 DKZ1786987
Name : Gajmal Mansaram Bagul
Father's Name: Mansaram Bagul
House Number : 3
Age : 49 Gender : Male
Photo Available

82 DKZ1786524
Name : Jayabai Gajmal Bagul
Husband's Name: Gajmal Bagul
House Number : 3
Age : 42 Gender : Female
Photo Available

83 ADD8055857
Name : Dinesh Hiraman Bagul
Father's Name: Hiraman Bagul
House Number : 3
Age : 36 Gender : Male
Photo Available

84 ADD8055840
Name : Manda Dinesh Bagul
Husband's Name: Dinesh Bagul
House Number : 3
Age : 32 Gender : Female
Photo Available

85 ADD8055832
Name : Sunil Hiraman Bagul
Father's Name: Hiraman Bagul
House Number : 3
Age : 31 Gender : Male
Photo Available

86 ADD8055899
Name : Lakshman Sapatu Bagul
Father's Name: Sapatu Bagul
House Number : 3
Age : 30 Gender : Male
Photo Available

87 ADD8055907
Name : Priyanka Lakshman Bagul
Husband's Name: Lakshman Bagul
House Number : 3
Age : 29 Gender : Female
Photo Available

88 ADD7355514
Name : Zingubai Dhulaya Suryavanshi
Husband's Name: Dhulaya Suryavanshi
House Number : 4
Age : 60 Gender : Female
Photo Available

89 ADD7355522
Name : Raju Dhulaya Suryavanshi
Father's Name: Dhulaya Suryavanshi
House Number : 4
Age : 38 Gender : Male
Photo Available

90 ADD7355530
Name : Ranjana Raju Suryavanshi
Husband's Name: Raju Suryavanshi
House Number : 4
Age : 35 Gender : Female
Photo Available

91 ADD8290959
Name : Ramesh Dhulya Suryawanshi
Father's Name: Dhulya Suryawanshi
House Number : 4
Age : 36 Gender : Male
Photo Available

92 ADD9598814
Name : Nirmala Ramesh Suryawanshi
Husband's Name: Ramesh
House Number : 4
Age : 31 Gender : Female
Photo Available

93 ADD0303313
Name : Roop Chand Zipru Bagul
Father's Name: Zipru Bagul
House Number : 6
Age : 72 Gender : Male
Photo Available

94 ADD9773631
Name : MANOJ ASHOK CHAUDHARI
Father's Name: ASHOK CHAUDHARI
House Number : 6
Age : 36 Gender : Male
Photo Available

95 ADD9773664
Name : VAISHALI MANOJ CHAUDHARI
Husband's Name: MANOJ CHAUDHARI
House Number : 6
Age : 31 Gender : Female
Photo Available

96 ADD0303305
Name : Ashok Dhavalu Chaudhary
Father's Name: Dhavalu Chaudhary
House Number : 6
Age : 66 Gender : Male
Photo Available

97 ADD3579687
Name : Ahilubai Ashok Chaudhary
Husband's Name: Ashok Chaudhary
House Number : 6
Age : 52 Gender : Female
Photo Available

98 ADD0303339
Name : Sunitabai Band Bagul
Husband's Name: Band Bagul
House Number : 7
Age : 62 Gender : Female
Photo Available

99 DKZ1787175
Name : Kailash Bandu Bagul
Father's Name: Bandu Bagul
House Number : 7
Age : 55 Gender : Male
Photo Available

100 DKZ1786631
Name : MIRABAI KAILAS BAGUL
Husband's Name: KAILAS BAGUL
House Number : 7
Age : 52 Gender : Female
Photo Available

101 DKZ1788959
Name : LAJAN DAJI BHAVARE
Father's Name: Daji Kuwar
House Number : 7
Age : 47 Gender : Male
Photo Available

102 DKZ1788660
Name : Gulab Somnath Shinde
Father's Name: Somnath Shinde
House Number : 08
Age : 48 Gender : Male
Photo Available

103 ADD1752294
Name : Soma Ramchandra Shinde
Father's Name: Ramchandra Shinde
House Number : 8
Age : 75 Gender : Male
Photo Available

104 DKZ1788629
Name : Vadhubai Soma Shinde
Husband's Name: Soma Shinde
House Number : 8
Age : 72 Gender : Female
Photo Available

105 DKZ1788611
Name : Lalitabai Gulab Shinde
Husband's Name: Gulab Shinde
House Number : 8
Age : 45 Gender : Female
Photo Available

106 ADD7355563
Name : Prakash Soma Shinde
Father's Name: Soma Shinde
House Number : 8
Age : 38 Gender : Male
Photo Available

107 ADD9765512
Name : MAYA SHALIGRAM SHINDE
Husband's Name: SHALIGRAM SHINDE
House Number : 8
Age : 35 Gender : Female
Photo Available

108 ADD8055691
Name : Shaligram kolshiram Shinde
Mother's Name: kolshiram Shinde
House Number : 8
Age : 35 Gender : Male
Photo Available

109 ADD9771627
Name : NILESH GULAB SHINDE
Father's Name: GULAB SHINDE
House Number : 8
Age : 28 Gender : Male
Photo Available

110 ADD9803784
Name : VAISHALI GULAB SHINDE
Father's Name: GULAB SHINDE
House Number : 8
Age : 26 Gender : Female
Photo Available

111 DKZ1788678
Name : Namdev Savlaram Shinde
Father's Name: Savlaram Shinde
House Number : 9
Age : 67 Gender : Male
Photo Available

112 ADD1752310
Name : Gotamabai Namdev Shinde
Husband's Name: Namdev Shinde
House Number : 9
Age : 62 Gender : Female
Photo Available

113 ADD7355597
Name : Yogesh Namdev Shinde
Father's Name: Namdev Shinde
House Number : 9
Age : 43 Gender : Male
Photo Available

114 DKZ1789528
Name : Raman Sonu Shinde
Father's Name: Sonu Shinde
House Number : 10
Age : 60 Gender : Male
Photo Available

115 DKZ1786698
Name : Meerabai Raman Shinde
Husband's Name: Raman Shinde
House Number : 10
Age : 57 Gender : Female
Photo Available

116 ADD8055717
Name : Avinash Raman Shinde
Father's Name: Raman Shinde
House Number : 10
Age : 34 Gender : Male
Photo Available

117 ADD1752336
Name : Girjabai Dongaru Bhoye
Husband's Name: Dongaru Bhoye
House Number : 11
Age : 72 Gender : Female
Photo Available

118 DKZ1787761
Name : Sukram Dongar Bhoye
Father's Name: Dongar Bhoye
House Number : 11
Age : 49 Gender : Male
Photo Available

119 DKZ1788090
Name : Kalabai Sukram Bhoye
Husband's Name: Sukram Bhoye
House Number : 11
Age : 47 Gender : Female
Photo Available

120 DKZ1789460
Name : Gulab Dongaru Bhoye
Father's Name: Dongaru Bhoye
House Number : 11
Age : 46 Gender : Male
Photo Available

121 DKZ1789403 Name : Maltabai Gulab Bhoye Husband's Name: Gulab Bhoye House Number : 11 Age : 43 Gender : Female Photo Available	122 DKZ1788009 Name : Shivaji Gularam Thakare Father's Name: Gularam Thakare House Number : 12 Age : 50 Gender : Male Photo Available	123 DKZ1788017 Name : Leelabai Shivaji Thakare Husband's Name: Shivaji Thakare House Number : 12 Age : 47 Gender : Female Photo Available
124 ADD8055873 Name : Umesh Pandit Thakare Father's Name: Pandit Thakare House Number : 12 A Age : 34 Gender : Male Photo Available	125 ADD8055865 Name : Krushna Pandit Thakare Father's Name: Pandit Thakare House Number : 12 a Age : 31 Gender : Male Photo Available	126 DKZ1788942 Name : Devidas Gularam Thakare Father's Name: Gularam Thakare House Number : 12 B Age : 39 Gender : Male Photo Available
127 ADD1752351 Name : Nababai Pandit Thakare Husband's Name: Pandit Thakare House Number : 12a Age : 57 Gender : Female Photo Available	128 ADD0303446 Name : Gularam Nimji Thakare Father's Name: Nimji Thakare House Number : 12b Age : 67 Gender : Male Photo Available	129 ADD0303452 Name : Madhubai Gularam Thakare Husband's Name: Gularam Thakare House Number : 12b Age : 65 Gender : Female Photo Available
130 DKZ1784958 Name : Kalu Jairam Thakare Father's Name: Jairam Thakare House Number : 14 Age : 64 Gender : Male Photo Available	131 ADD0303462 Name : Phoolabai Kalu Thakare Husband's Name: Kalu Thakare House Number : 14 Age : 62 Gender : Female Photo Available	132 ADD7355670 Name : Bhilu Kalu Thakare Father's Name: Kalu Thakare House Number : 14 Age : 39 Gender : Female Photo Available
133 ADD9506379 Name : Chilu Chandu Thakare Father's Name: Chandu Thakare House Number : 14 Age : 37 Gender : Male Photo Available	134 ADD8055931 Name : Dhavalu Chandu Thakare Father's Name: Chandu Thakare House Number : 14 Age : 34 Gender : Male Photo Available	135 ADD8055949 Name : Sumitra Dhavalu Thakare Husband's Name: Dhavalu Thakare House Number : 14 Age : 32 Gender : Female Photo Available
136 ADD9774092 Name : AASHA CHILU THAKRE Husband's Name: CHILU THAKRE House Number : 14 Age : 37 Gender : Female Photo Available	137 DKZ1785864 Name : Maniram Gangaram Thakare Father's Name: Gangaram Thakare House Number : 15 Age : 67 Gender : Male Photo Available	138 DKZ1789486 Name : Guvibai Maniram Thakare Husband's Name: Maniram Thakare House Number : 15 Age : 62 Gender : Female Photo Available
139 DKZ1787597 Name : Valu Maniram Thakare Father's Name: Maniram Thakare House Number : 15 Age : 46 Gender : Male Photo Available	140 ADD7355712 Name : Vasanti Valu Thakare Husband's Name: Valu Thakare House Number : 15 Age : 41 Gender : Female Photo Available	141 ADD7355704 Name : Yogesh Maniram Thakare Father's Name: Maniram Thakare House Number : 15 Age : 36 Gender : Male Photo Available
142 ADD9773730 Name : MIRABAI YOGESH THAKRE Husband's Name: YOGESH THAKRE House Number : 15 Age : 40 Gender : Female Photo Available	143 ADD9606328 Name : Prakash Motiram Thakre Father's Name: Motiram House Number : 15 Age : 36 Gender : Male Photo Available	144 ADD9606310 Name : Soni Prakash Thakre Husband's Name: Prakash House Number : 15 Age : 26 Gender : Female Photo Available
145 ADD1752369 Name : Lalu Narayan Chaure Father's Name: Narayan Chaure House Number : 16 Age : 67 Gender : Male Photo Available	146 ADD8055626 Name : Beenabai Lala Chaure Husband's Name: Lala Chaure House Number : 16 Age : 62 Gender : Female Photo Available	147 ADD8055634 Name : Balu Lala Chaure Father's Name: Lala Chaure House Number : 16 Age : 42 Gender : Male Photo Available
148 ADD7355787 Name : Faqira Zipru Chaudhary Father's Name: Zipru Chaudhary House Number : 17 Age : 49 Gender : Male Photo Available	149 DKZ1789080 Name : Tetaya Janoo Thakare Father's Name: Janoo Thakare House Number : 17 Age : 62 Gender : Male Photo Available	150 DKZ1789023 Name : Lakshmibai Tetaya Thakare Husband's Name: Tetaya Thakare House Number : 17 Age : 57 Gender : Female Photo Available

151 ADD7355738
Name : Gulab Janoo Thakare
Father's Name: Janoo Thakare
House Number : 17
Age : 50 Gender : Male
Photo Available

152 ADD7355746
Name : Kalabai Gulab Thakare
Husband's Name: Gulab Thakare
House Number : 17
Age : 49 Gender : Female
Photo Available

153 DKZ1786995
Name : Tanya Janoo Thakare
Father's Name: Janoo Thakare
House Number : 17
Age : 49 Gender : Male
Photo Available

154 DKZ1786821
Name : Sukari Tanya Thakare
Husband's Name: Tanya Thakare
House Number : 17
Age : 48 Gender : Female
Photo Available

155 DKZ1787019
Name : Subhash Janoo Thakare
Father's Name: Janoo Thakare
House Number : 17
Age : 45 Gender : Male
Photo Available

156 DKZ1786813
Name : Sharda Subhash Thakare
Husband's Name: Subhash Thakare
House Number : 17
Age : 42 Gender : Female
Photo Available

157 ADD8493207
Name : Jaivant Janoo Thakare
Father's Name: Janoo Thakare
House Number : 17
Age : 42 Gender : Male
Photo Available

158 ADD7355720
Name : Dilip Tetaya Thakare
Father's Name: Tetaya Thakare
House Number : 17
Age : 38 Gender : Male
Photo Available

159 ADD8055766
Name : Bharat Janu Thakare
Father's Name: Janu Thakare
House Number : 17
Age : 36 Gender : Male
Photo Available

160 ADD8055758
Name : TARA BHARAT THAKARE
Husband's Name: BHARAT THAKARE
House Number : 17
Age : 34 Gender : Female
Photo Available

161 ADD8055741
Name : Kailash Janu Thakare
Father's Name: Janu Thakare
House Number : 17
Age : 34 Gender : Male
Photo Available

162 ADD9607714
Name : Rani Kailas Thakre
Husband's Name: Kailas
House Number : 17
Age : 30 Gender : Female
Photo Available

163 ADD9605767
Name : Ganesh Tanaji Thakre
Father's Name: Tanaji
House Number : 17
Age : 30 Gender : Male
Photo Available

164 ADD9605833
Name : Renuka Gulab Thakre
Father's Name: Gulab
House Number : 17
Age : 28 Gender : Female
Photo Available

165 ADD9606021
Name : Anil Gulab Thakre
Father's Name: Gulab
House Number : 17
Age : 26 Gender : Male
Photo Available

166 ADD9766361
Name : DAMU TANAJI THAKRE
Father's Name: TANAJI THAKRE
House Number : 17
Age : 26 Gender : Male
Photo Available

167 ADD9793332
Name : SINDHU ANIL THAKRE
Husband's Name: ANIL THAKRE
House Number : 17
Age : 26 Gender : Female
Photo Available

168 ADD9598855
Name : Somnath Kolshiram Chaudhari
Father's Name: Kolshiram
House Number : 18
Age : 28 Gender : Male
Photo Available

169 ADD7355761
Name : Mangubai Sukarya Chaudhary
Husband's Name: Sukarya Chaudhary
House Number : 18
Age : 72 Gender : Female
Photo Available

170 DKZ1786862
Name : Vantibai Zipru Chaudhary
Husband's Name: Zipru Chaudhary
House Number : 18
Age : 64 Gender : Female
Photo Available

171 ADD3579695
Name : Bharat Sukarya Chaudhary
Father's Name: Sukarya Chaudhary
House Number : 18
Age : 49 Gender : Male
Photo Available

172 ADD7355795
Name : Mukesh Zipru Chaudhary
Father's Name: Zipru Chaudhary
House Number : 18
Age : 48 Gender : Male
Photo Available

173 ADD7355803
Name : Kalabai Faqira Chaudhary
Husband's Name: Faqira Chaudhary
House Number : 18
Age : 48 Gender : Female
Photo Available

174 DKZ1786060
Name : Dodhu Kalu Chaure
Father's Name: Kalu Chaure
House Number : 19
Age : 62 Gender : Male
Photo Available

175 DKZ1784883
Name : Kashibai Baliram Chaure
Husband's Name: Baliram Chaure
House Number : 19
Age : 62 Gender : Female
Photo Available

176 DKZ1785377
Name : Vadhu Dodhu Chaure
Husband's Name: Dodhu Chaure
House Number : 19
Age : 60 Gender : Female
Photo Available

177 ADD8290983
Name : Ganesh Balya Chaure
Father's Name: Balya Chaure Chaure
House Number : 19
Age : 35 Gender : Male
Photo Available

178 ADD8291007
Name : Yamuna Ganesh Chaure
Husband's Name: Ganesh Chaure
House Number : 19
Age : 34 Gender : Female
Photo Available

179 ADD8291023
Name : Shivaji Thukaram Chaure
Father's Name: Thukaram Chaure
House Number : 19
Age : 33 Gender : Male
Photo Available

180 ADD8291015
Name : Shindu Shivaji Chaure
Husband's Name: Shivaji Chaure
House Number : 19
Age : 32 Gender : Female
Photo Available

181 ADD8290991
Name : Khandu Baliram Chaure
Father's Name: Baliram Chaure
House Number : 19
Age : 30 Gender : Male
Photo Available

182 ADD9694787
Name : VIKRAM RAJU GAYAKVAD
Father's Name: RAJU GAYAKVAD
House Number : 20
Age : 30 Gender : Male
Photo Available

183 ADD9692476
Name : SURESH RAJU GAYAKVAD
Father's Name: RAJU GAYAKVAD
House Number : 20
Age : 29 Gender : Male
Photo Available

184 ADD7355811
Name : Varu Dhondu Gayakwad
Father's Name: Dhondu Gayakwad
House Number : 20
Age : 97 Gender : Male
Photo Available

185 ADD7355829
Name : Dahilibai Varu Gayakwad
Husband's Name: Varu Gayakwad
House Number : 20
Age : 94 Gender : Female
Photo Available

186 ADD8055642
Name : Tetibai Raju Gayakwad
Husband's Name: Raju Gayakwad
House Number : 20
Age : 47 Gender : Female
Photo Available

187 DKZ1784891
Name : Sita Bai Chaitram Mahale
Husband's Name: Chaitram Mahale
House Number : 20
Age : 59 Gender : Female
Photo Available

188 ADD7355845
Name : Chhotiram Chaitram Mahale
Father's Name: Chaitram Mahale
House Number : 20
Age : 35 Gender : Male
Photo Available

189 ADD7355852
Name : Ganasha Chilu Bagul
Father's Name: Chilya Bagul
House Number : 21
Age : 67 Gender : Male
Photo Available

190 ADD0303503
Name : Kalu Chilya Bagul
Father's Name: Chilya Bagul
House Number : 21
Age : 64 Gender : Male
Photo Available

191 ADD0303511
Name : Sukribai Manashya Bagul
Husband's Name: Manashya Bagul
House Number : 21
Age : 64 Gender : Female
Photo Available

192 ADD7355860
Name : Leelabai Kalu Bagul
Husband's Name: Kalu Bagul
House Number : 21
Age : 60 Gender : Female
Photo Available

193 ADD7355878
Name : Ramesh Kalu Bagul
Father's Name: Kalu Bagul
House Number : 21
Age : 36 Gender : Male
Photo Available

194 ADD8055683
Name : Dhakalu Kalu Bagul
Father's Name: Kalu Bagul
House Number : 21
Age : 32 Gender : Male
Photo Available

195 ADD9606807
Name : Dhanshri Dhakalu Bagul
Husband's Name: Dhakalu
House Number : 21
Age : 29 Gender : Female
Photo Available

196 ADD7355886
Name : Manashya Chilu Bagul
Father's Name: Chilu Bagul
House Number : 22
Age : 72 Gender : Male
Photo Available

197 ADD7355894
Name : Madhubai Ganasha Bagul
Husband's Name: Ganasha Bagul
House Number : 22
Age : 69 Gender : Female
Photo Available

198 ADD0303529
Name : Jejiram Chilu Bagul
Father's Name: Chilu Bagul
House Number : 22
Age : 58 Gender : Male
Photo Available

199 ADD0303537
Name : Hirabai Jejiram Bagul
Husband's Name: Jejiram Bagul
House Number : 22
Age : 55 Gender : Female
Photo Available

200 ADD7355902
Name : Sanjay Ganasha Bagul
Father's Name: Ganasha Bagul
House Number : 22
Age : 49 Gender : Male
Photo Available

201 DKZ1786680
Name : Kamalbai Sanjay Bagul
Husband's Name: Sanjay Bagul
House Number : 22
Age : 48 Gender : Female
Photo Available

202 ADD7355910
Name : Raju Ganasha Bagul
Father's Name: Ganasha Bagul
House Number : 22
Age : 46 Gender : Male
Photo Available

203 ADD7355928
Name : Avantibai Raju Bagul
Husband's Name: Raju Bagul
House Number : 22
Age : 43 Gender : Female
Photo Available

204 DKZ1788280
Name : Prakash Mansaram Bagul
Father's Name: Mansaram Bagul
House Number : 22
Age : 39 Gender : Male
Photo Available

205 ADD7355936
Name : Anil Mansaram Bagul
Father's Name: Mansaram Bagul
House Number : 22
Age : 36 Gender : Male
Photo Available

206 ADD8290975
Name : Nirmala Sanjay Bagul
Father's Name: Sanjay Bagul
House Number : 22
Age : 32 Gender : Female
Photo Available

207 ADD8055667
Name : Manohar Jejiram Bagul
Father's Name: Jejiram Bagul
House Number : 22
Age : 32 Gender : Male
Photo Available

208 ADD8290967
Name : Govinda Sanjay Bagul
Father's Name: Sanjay Bagul
House Number : 22
Age : 30 Gender : Male
Photo Available

209 ADD9598863
Name : Rajesh Jejiram Bagul
Father's Name: Jejiram
House Number : 22
Age : 28 Gender : Male
Photo Available

210 ADD7355944
Name : Dilip Khandu Bhoye
Father's Name: Khandu Bhoye
House Number : 23
Age : 59 Gender : Male
Photo Available

211 DKZ1788116
Name : Jyoti Chhotiram Bhoye
Husband's Name: Chhotiram Bhoye
House Number : 23
Age : 47 Gender : Female
Photo Available

212 ADD9777210
Name : RAJENDRA ARUN DESAI
Father's Name: ARUN DESAI
House Number : 23
Age : 27 Gender : Male
Photo Available

213 DKZ1788587
Name : Malibai Khandu Bhoye
Husband's Name: Khandu Bhoye
House Number : 23 A
Age : 68 Gender : Female
Photo Available

214 DKZ1788876
Name : Khandu Damu Bhoye
Father's Name: Damu Bhoye
House Number : 23a
Age : 72 Gender : Male
Photo Available

215 ADD0303551
Name : Uttam Damu Bhoye
Father's Name: Damu Bhoye
House Number : 23a
Age : 67 Gender : Male
Photo Available

216 ADD7355951
Name : Vansabai Uttam Bhoye
Husband's Name: Uttam Bhoye
House Number : 23a
Age : 62 Gender : Female
Photo Available

217 DKZ1787159
Name : Chhotiram Khandu Bhoye
Father's Name: Khandu Bhoye
House Number : 23a
Age : 48 Gender : Male
Photo Available

218 DKZ1788157
Name : Gyandev Uttam Bhoye
Father's Name: Uttam Bhoye
House Number : 23a
Age : 41 Gender : Male
Photo Available

219 DKZ1788108
Name : Sapabai Gyandev Bhoye
Husband's Name: Gyandev Bhoye
House Number : 23a
Age : 40 Gender : Female
Photo Available

220 DKZ1785427
Name : Tolabai Uttam Bhoye
Father's Name: Uttam Bhoye
House Number : 23a
Age : 39 Gender : Female
Photo Available

221 ADD7355969
Name : Ravindra Uttam Bhoye
Father's Name: Uttam Bhoye
House Number : 23a
Age : 37 Gender : Male
Photo Available

222 ADD0303561
Name : Raman Zipru Bhoye
Father's Name: Zipru Bhoye
House Number : 24
Age : 62 Gender : Male
Photo Available

223 DKZ1787167
Name : Chunilal Zipru Bhoye
Father's Name: Zipru Bhoye
House Number : 24
Age : 48 Gender : Male
Photo Available

224 DKZ1785518
Name : Sushilabai Raju Bhoye
Husband's Name: Raju Bhoye
House Number : 24
Age : 45 Gender : Female
Photo Available

225 ADD7355985
Name : Somnath Raman Bhoye
Father's Name: Raman Bhoye
House Number : 24
Age : 35 Gender : Male
Photo Available

226 ADD8290942
Name : Sunil Raman Bhoye
Father's Name: Raman Bhoye
House Number : 24
Age : 33 Gender : Male
Photo Available

227 ADD9813650
Name : Zingubai Somnath Bhoye
Husband's Name: SOMNATH BHOYE
House Number : 24
Age : 31 Gender : Female
Photo Available

228 ADD7355993
Name : Raju Zipru Bhoye
Father's Name: Zipru Bhoye
House Number : 24a
Age : 48 Gender : Male
Photo Available

229 DKZ1787217
Name : Sindhubai Chunilal Bhoye
Husband's Name: Chunilal Bhoye
House Number : 24a
Age : 47 Gender : Female
Photo Available

230 ADD0303591
Name : Sulakanabai Maharu Bhoye
Husband's Name: Maharu Bhoye
House Number : 25
Age : 65 Gender : Female
Photo Available

231 DKZ1787142
Name : Ramesh Mangalu Bhoye
Father's Name: Mangalu Bhoye
House Number : 25
Age : 47 Gender : Male
Photo Available

232 DKZ1787746
Name : Kailash Maharu Bhoye
Father's Name: Maharu Bhoye
House Number : 25
Age : 38 Gender : Male
Photo Available

233 ADD7356033
Name : Sahebrao Maharu Bhoye
Father's Name: Maharu Bhoye
House Number : 25
Age : 37 Gender : Male
Photo Available

234 ADD8493215
Name : MANGALBAI KAILAS BHOYE
Husband's Name: KAILAS BHOYE
House Number : 25
Age : 36 Gender : Female
Photo Available

235 ADD7356041
Name : Vilas Maharu Bhoye
Father's Name: Maharu Bhoye
House Number : 25
Age : 35 Gender : Male
Photo Available

236 ADD7356058
Name : Pramila Sahebrao Bhoye
Husband's Name: Sahebrao Bhoye
House Number : 25
Age : 35 Gender : Female
Photo Available

237 DKZ1785872
Name : Pandit Mangalu Bhoye
Father's Name: Mangalu Bhoye
House Number : 26
Age : 62 Gender : Male
Photo Available

238 DKZ1785633
Name : Vatsibai Pandit Bhoye
Husband's Name: Pandit Bhoye
House Number : 26
Age : 57 Gender : Female
Photo Available

239 ADD7356009
Name : Kalu Mangalu Bhoye
Father's Name: Mangalu Bhoye
House Number : 26
Age : 50 Gender : Male
Photo Available

240 ADD7356017
Name : Mangal Kalu Bhoye
Husband's Name: Kalu Bhoye
House Number : 26
Age : 48 Gender : Female
Photo Available

241 DKZ1786003
Name : Lakharam Mangalu Bhoye
Father's Name: Mangalu Bhoye
House Number : 26
Age : 48 Gender : Male
Photo Available

242 DKZ1785773
Name : Vantibai Lakharam Bhoye
Husband's Name: Lakharam Bhoye
House Number : 26
Age : 46 Gender : Female
Photo Available

243 DKZ1786797
Name : Anjanabai Ramesh Bhoye
Husband's Name: Ramesh Bhoye
House Number : 26
Age : 45 Gender : Female
Photo Available

244 DKZ1785682
Name : Pintaya Pandit Bhoye
Father's Name: Pandit Bhoye
House Number : 26
Age : 39 Gender : Male
Photo Available

245 ADD7356025
Name : Dhavalibai Pintaya Bhoye
Husband's Name: Pintaya Bhoye
House Number : 26
Age : 39 Gender : Female
Photo Available

246 ADD7356074
Name : Sangeeta Prakash Bhoye
Husband's Name: Prakash Bhoye
House Number : 26
Age : 37 Gender : Female
Photo Available

247 ADD7743685
Name : Prakash Pandit Bhoye
Father's Name: Pandit Bhoye
House Number : 26
Age : 37 Gender : Male
Photo Available

248 ADD7356066
Name : Chhotiram Pandit Bhoye
Father's Name: Pandit Bhoye
House Number : 26
Age : 35 Gender : Male
Photo Available

249 ADD9607706
Name : Laxmibai Chhotiram Bhoye
Husband's Name: Chhotiram
House Number : 26
Age : 27 Gender : Female
Photo Available

250 ADD7356090
Name : Bhatu Narayan Chaure
Father's Name: Narayan Chaure
House Number : 27
Age : 72 Gender : Male
Photo Available

251 ADD7356108
Name : Sapatibai Bhatu Chaure
Husband's Name: Bhatu Chaure
House Number : 27
Age : 67 Gender : Female
Photo Available

252 DKZ1789262
Name : Waman Narayan Chaure
Father's Name: Narayan Chaure
House Number : 27
Age : 67 Gender : Male
Photo Available

253 DKZ1788850
Name : Gutabai Waman Chaure
Husband's Name: Waman Chaure
House Number : 27
Age : 63 Gender : Female
Photo Available

254 DKZ1788165
Name : Arun Bhatu Chaure
Father's Name: Bhatu Chaure
House Number : 27
Age : 48 Gender : Male
Photo Available

255 ADD7356124
Name : Abhiman Bhatu Chaure
Father's Name: Bhatu Chaure
House Number : 27
Age : 46 Gender : Male
Photo Available

256 DKZ1788132
Name : Sitabai Arun Chaure
Husband's Name: Arun Chaure
House Number : 27
Age : 45 Gender : Female
Photo Available

257 ADD7356132
Name : Suman Abhiman Chaure
Husband's Name: Abhiman Chaure
House Number : 27
Age : 44 Gender : Female
Photo Available

258 ADD8055980
Name : Sunil Bhatu Chaure
Father's Name: Bhatu Chaure
House Number : 27
Age : 41 Gender : Male
Photo Available

259 ADD9772559
Name : AJAY ARUN CHAURE
Father's Name: ARUN CHAURE
House Number : 27
Age : 27 Gender : Male
Photo Available

260 ADD9774514
Name : MANGESH ARUN CHAURE
Father's Name: ARUN CHAURE
House Number : 27
Age : 26 Gender : Male
Photo Available

261 ADD7743693
Name : Kali Waman Chore
Husband's Name: Waman Chore
House Number : 27
Age : 37 Gender : Female
Photo Available

262 DKZ1788983
Name : RAMESH VAMAN CHOURE
Father's Name: VAMAN CHOURE
House Number : 27
Age : 42 Gender : Male
Photo Available

263 ADD7356140
Name : Dodhu Narayan Chaure
Father's Name: Narayan Chaure
House Number : 28
Age : 62 Gender : Male
Photo Available

264 DKZ1788637
Name : Chandrakalabai Dodhu Chaure
Husband's Name: Dodhu Chaure
House Number : 28
Age : 60 Gender : Female
Photo Available

265 ADD8055709
Name : Pravin Dodhu Chaure
Father's Name: Dodhu Chaure
House Number : 28
Age : 32 Gender : Male
Photo Available

266 ADD8409930
Name : Arunabai Shivaji Sabale
Husband's Name: Shivaji Sabale
House Number : 29
Age : 48 Gender : Female
Photo Available

267 ADD8291072
Name : Sitaram Ragunath Sable
Father's Name: Ragunath Sable
House Number : 29
Age : 48 Gender : Male
Photo Available

268 ADD8291031
Name : Malthi Lasu Sable
Father's Name: Lasu Sabale
House Number : 0
Age : 31 Gender : Female
Photo Available

269 DKZ1789205
Name : Ganashya Chilu Chaure
Father's Name: Chilu Chaure
House Number : 30
Age : 77 Gender : Male
Photo Available

270 DKZ1788546
Name : Meenabai Ganashya Chaure
Husband's Name: Ganashya Chaure
House Number : 30
Age : 74 Gender : Female
Photo Available

271 ADD7356157
Name : Soma Ganashya Chaure
Father's Name: Ganashya Chaure
House Number : 30
Age : 57 Gender : Male
Photo Available

272 ADD0303610
Name : Anjanabai Soma Chaure
Husband's Name: Soma Chaure
House Number : 30
Age : 54 Gender : Female
Photo Available

273 ADD8055659
Name : Sitaram Ganshiram Chaure
Father's Name: Ganashya Chaure
House Number : 30
Age : 40 Gender : Male
Photo Available

274 ADD8260556
Name : Bharati Sitaram Chaure
Husband's Name: Sitaram Chaure
House Number : 30
Age : 39 Gender : Female
Photo Available

275 ADD8260564
Name : Ravindra Soma Chaure
Father's Name: Soma Chaure
House Number : 30
Age : 32 Gender : Male
Photo Available

276 ADD9774308
Name : SUNITA SOMA CHAURE
Father's Name: SOMA CHAURE
House Number : 30
Age : 30 Gender : Female
Photo Available

277 ADD9774738
Name : ANITA SOMA CHAURE
Father's Name: SOMA CHAURE
House Number : 30
Age : 30 Gender : Female
Photo Available

278 ADD9774746
Name : MANISHA SOMA CHAURE
Father's Name: SOMA CHAURE
House Number : 30
Age : 27 Gender : Female
Photo Available

279 ADD7356165
Name : Kasu Narayan Chaure
Father's Name: Narayan Chaure
House Number : 31
Age : 72 Gender : Male
Photo Available

280 ADD1752385
Name : Raju Narayan Chaure
Father's Name: Narayan Chaure
House Number : 31
Age : 67 Gender : Male
Photo Available

281 ADD0303628
Name : Badhibai Kasu Chaure
Husband's Name: Kasu Chaure
House Number : 31
Age : 67 Gender : Female
Photo Available

282 DKZ1789155
Name : Anjanabai Raju Chaure
Husband's Name: Raju Chaure
House Number : 31
Age : 62 Gender : Female
Photo Available

283 ADD7743701
Name : Khande Rao Kasu Chaure
Father's Name: Kasu Chaure
House Number : 31
Age : 49 Gender : Male
Photo Available

284 ADD7356181
Name : Meenabai Khande Rao Chaure
Husband's Name: Khande Rao Chaure
House Number : 31
Age : 44 Gender : Female
Photo Available

285 DKZ1789379
Name : Chhotiram Kasu Chaure
Father's Name: Kasu Chaure
House Number : 31
Age : 41 Gender : Male
Photo Available

286 ADD8260598
Name : Pradip Raju Chaure
Father's Name: Raju Chaure
House Number : 31
Age : 40 Gender : Male
Photo Available

287 DKZ1789098
Name : Kalpana Chhotiram Chaure
Husband's Name: Chhotiram Chaure
House Number : 31
Age : 38 Gender : Female
Photo Available

288 ADD7356199
Name : Yashwant Raju Chaure
Father's Name: Raju Chaure
House Number : 31
Age : 36 Gender : Male
Photo Available

289 ADD8056087
Name : Vaishali Yashwant Chaure
Husband's Name: Yashwant Chaure
House Number : 31
Age : 33 Gender : Female
Photo Available

290 DKZ1786599
Name : Malibai Chaitram Chaure
Husband's Name: Chaitram Chaure
House Number : 32
Age : 72 Gender : Female
Photo Available

291 ADD1752393
Name : Gotu Narayan Chaure
Father's Name: Narayan Chaure
House Number : 32
Age : 64 Gender : Male
Photo Available

292 ADD1752401
Name : Akkabai Gotu Chaure
Husband's Name: Gotu Chaure
House Number : 32
Age : 62 Gender : Female
Photo Available

293 DKZ1785203
Name : Ratan Chaitram Chaure
Father's Name: Chaitram Chaure
House Number : 32
Age : 49 Gender : Male
Photo Available

294 DKZ1786763
Name : Mithabai Ratan Chaure
Husband's Name: Ratan Chaure
House Number : 32
Age : 47 Gender : Female
Photo Available

295 ADD7356215
Name : Shivaji Chaitram Chaure
Father's Name: Chaitram Chaure
House Number : 32
Age : 47 Gender : Male
Photo Available

296 ADD7356223
Name : Phoolabai Shivaji Chaure
Husband's Name: Shivaji Chaure
House Number : 32
Age : 45 Gender : Female
Photo Available

297 DKZ1787605
Name : Suresh Gotu Chaure
Father's Name: Gotu Chaure
House Number : 32
Age : 43 Gender : Male
Photo Available

298 ADD8260572
Name : Dinesh Gotu Chaure
Father's Name: Gotu Chaure
House Number : 32
Age : 41 Gender : Male
Photo Available

299 ADD8260580
Name : Varsha Dinesh Chaure
Husband's Name: Dinesh Chaure
House Number : 32
Age : 40 Gender : Female
Photo Available

300 DKZ1789106
Name : Mangal Suresh Chaure
Husband's Name: Suresh Chaure
House Number : 32
Age : 38 Gender : Female
Photo Available

301 ADD9814773
Name : KISAN GOTU CHAURE
Father's Name: GOTU CHAURE
House Number : 32
Age : 37 Gender : Male
Photo Available

302 ADD9803891
Name : BHURIBAI KISAN CHAURE
Husband's Name: KISAN CHAURE
House Number : 32
Age : 27 Gender : Female
Photo Available

303 DKZ1787365
Name : Dattu Ganpat Bhoye
Father's Name: Ganpat Bhoye
House Number : 33
Age : 82 Gender : Male
Photo Available

304 ADD0303660
Name : Jhelubai Dattu Bhoye
Husband's Name: Dattu Bhoye
House Number : 33
Age : 77 Gender : Female
Photo Available

305 ADD7356249
Name : Raman Dattu Bhoye
Father's Name: Dattu Bhoye
House Number : 33
Age : 57 Gender : Male
Photo Available

306 DKZ1786185
Name : Girajubai Raman Bhoye
Husband's Name: Raman Bhoye
House Number : 33
Age : 55 Gender : Female
Photo Available

307 DKZ1787027
Name : Arjun Dattu Bhoye
Father's Name: Dattu Bhoye
House Number : 33
Age : 48 Gender : Male
Photo Available

308 DKZ1786342
Name : Chhotibai Arjun Bhoye
Husband's Name: Arjun Bhoye
House Number : 33
Age : 46 Gender : Female
Photo Available

309 ADD8055725
Name : Dipak Raman Bhoye
Father's Name: Raman Bhoye
House Number : 33
Age : 33 Gender : Male
Photo Available

310 ADD8055881
Name : Rakesh Raman Bhoye
Father's Name: Raman Bhoye
House Number : 33
Age : 31 Gender : Male
Photo Available

311 ADD9606971
Name : Roshan Raman Bhoye
Father's Name: Raman
House Number : 33
Age : 30 Gender : Male
Photo Available

312 ADD9606690
Name : Sunita Roshan Bhoye
Husband's Name: Roshan
House Number : 33
Age : 28 Gender : Female
Photo Available

313 ADD9606641
Name : Manda Rakesh Bhoye
Husband's Name: Rakesh
House Number : 33
Age : 26 Gender : Female
Photo Available

314 DKZ1785609
Name : Lala Zipru Ahire
Father's Name: Zipru Ahire
House Number : 34
Age : 55 Gender : Male
Photo Available

315 ADD7356264
Name : Chunilal Zipru Ahire
Father's Name: Zipru Ahire
House Number : 34
Age : 54 Gender : Male
Photo Available

316 ADD7356256
Name : LAKSHMIBAI LALA AHIRE
Husband's Name: LALA AHIRE
House Number : 34
Age : 54 Gender : Female
Photo Available

317 DKZ1787225
Name : Sumanbai Chunilal Ahire
Husband's Name: Chunilal Ahire
House Number : 34
Age : 52 Gender : Female
Photo Available

318 ADD8260549
Name : Suresh Lala Ahire
Father's Name: Lala Ahire
House Number : 34
Age : 32 Gender : Male
Photo Available

319 ADD9803917
Name : PRAMILA SHARAD AHIRE
Husband's Name: SHARAD AHIRE
House Number : 34
Age : 33 Gender : Female
Photo Available

320 ADD8409997
Name : Sharad Chunilal Ahire
Father's Name: Chunilal Ahire
House Number : 34
Age : 33 Gender : Male
Photo Available

321 ADD8409922
Name : Hirabai Lala Ahire
Father's Name: Lala Ahire
House Number : 34
Age : 30 Gender : Female
Photo Available

322 DKZ1789015
Name : Jannubai Popat Bhoye
Husband's Name: Popat Bhoye
House Number : 35
Age : 67 Gender : Female
Photo Available

323 DKZ1787738
Name : Bharat Popat Bhoye
Father's Name: Popat Bhoye
House Number : 35
Age : 48 Gender : Male
Photo Available

324 DKZ1787712
Name : Mithabai Bharat Bhoye
Husband's Name: Bharat Bhoye
House Number : 35
Age : 45 Gender : Female
Photo Available

325 ADD7356272
Name : Lotan Popat Bhoye
Father's Name: Popat Bhoye
House Number : 35
Age : 38 Gender : Male
Photo Available

326 ADD7356280
Name : Sakubai Lotan Bhoye
Husband's Name: Lotan Bhoye
House Number : 35
Age : 38 Gender : Female
Photo Available

327 ADD9803925
Name : JAYSHRI BHART BHOYE
Father's Name: BHART BHOYE
House Number : 35
Age : 26 Gender : Female
Photo Available

328 DKZ1785161
Name : Chunilal Pandu Bhoye
Father's Name: Pandu Bhoye
House Number : 36
Age : 67 Gender : Male
Photo Available

329 ADD7356298
Name : Mila Ramesh Chaure
Husband's Name: Ramesh Chaure
House Number : 36
Age : 37 Gender : Female
Photo Available

330 ADD7356306
Name : Ramesh Punaji Chaure
Father's Name: Punaji Chaure
House Number : 36
Age : 36 Gender : Male
Photo Available

331 DKZ1785039
Name : Kashiram Varu Thakare
Father's Name: Varu Thakare
House Number : 37
Age : 72 Gender : Male
Photo Available

332 DKZ1785054
Name : Gojarbai Kashiram Thakare
Husband's Name: Kashiram Thakare
House Number : 37
Age : 67 Gender : Female
Photo Available

333 DKZ1789064
Name : Raju Kashinath Thakare
Father's Name: Kashinath Thakare
House Number : 37
Age : 49 Gender : Male
Photo Available

334 DKZ1788520
Name : Sagarbai Raju Thakare
Husband's Name: Raju Thakare
House Number : 37
Age : 47 Gender : Female
Photo Available

335 ADD9598715
Name : Sunil Kashiram Thakre
Father's Name: Kashiram
House Number : 37
Age : 37 Gender : Male
Photo Available

336 ADD9598731
Name : Sangita Sunil Thakre
Husband's Name: Sunil
House Number : 37
Age : 33 Gender : Female
Photo Available

337 ADD0303670
Name : Bapu Narayan Chaure
Father's Name: Narayan Chaure
House Number : 38
Age : 72 Gender : Male
Photo Available

338 ADD0303680
Name : Sundarbai Bapu Chaure
Husband's Name: Bapu Chaure
House Number : 38
Age : 67 Gender : Female
Photo Available

339 ADD7356314
Name : Khandu Bapu Chaure
Father's Name: Bapu Chaure
House Number : 38
Age : 48 Gender : Male
Photo Available

340 ADD7356322
Name : Bandu Bapu Chaure
Father's Name: Bapu Chaure
House Number : 38
Age : 46 Gender : Male
Photo Available

341 ADD7356330
Name : Akkabai Bandu Chaure
Husband's Name: Bandu Chaure
House Number : 38
Age : 44 Gender : Female
Photo Available

342 ADD7356348
Name : Pandu Bapu Chaure
Father's Name: Bapu Chaure
House Number : 38
Age : 42 Gender : Male
Photo Available

343 ADD7356355
Name : Narmada Pandu Chaure
Husband's Name: Pandu Chaure
House Number : 38
Age : 42 Gender : Female
Photo Available

344 ADD1752419
Name : Shantaram Nimji Thakare
Father's Name: Nimji Thakare
House Number : 40
Age : 67 Gender : Male
Photo Available

345 ADD7356371
Name : Chhotiram Shantaram Thakare
Father's Name: Shantaram Thakare
House Number : 40
Age : 49 Gender : Male
Photo Available

346 ADD0303701
Name : Jaivant Gularam Thakare
Father's Name: Gularam Thakare
House Number : 40
Age : 49 Gender : Male
Photo Available

347 ADD0303719
Name : CHHABIBAI THAKARE
Husband's Name: Jaivant Thakare
House Number : 40
Age : 48 Gender : Female
Photo Available

348 ADD7356397
Name : Pramila Chhotiram Thakare
Husband's Name: Chhotiram Thakare
House Number : 40
Age : 45 Gender : Female
Photo Available

349 ADD7356389
Name : Pandurang Shantaram Thakare
Father's Name: Shantaram Thakare
House Number : 40
Age : 38 Gender : Male
Photo Available

350 ADD8056004
Name : NANAJI JAYWANT THAKARE
Father's Name: JAYWANT THAKARE
House Number : 40
Age : 32 Gender : Male
Photo Available

351 ADD0303727
Name : Somnath Jairam Thakare
Father's Name: Jairam Thakare
House Number : 43
Age : 54 Gender : Male
Photo Available

352 ADD1752427
Name : Gulab Jayram Thakare
Father's Name: Jairam Thakare
House Number : 43
Age : 50 Gender : Male
Photo Available

353 ADD0303743
Name : LATABAI GULAB THAKARE
Husband's Name: GULAB THAKARE
House Number : 43
Age : 48 Gender : Female
Photo Available

354 ADD9606708
Name : Suresh Somnath Thakre
Father's Name: Somnath
House Number : 43
Age : 30 Gender : Male
Photo Available

355 ADD9607680
Name : Ravindra Somnath Thakre
Father's Name: Somnath
House Number : 43
Age : 28 Gender : Male
Photo Available

356 DKZ1785898
Name : Magan Kalu Chaure
Father's Name: Kalu Chaure
House Number : 45
Age : 55 Gender : Male
Photo Available

357 DKZ1786052
Name : Dhavalaya Kalu Chaure
Father's Name: Kalu Chaure
House Number : 45
Age : 53 Gender : Male
Photo Available

358 DKZ1785732
Name : Nandubai Dhavalaya Chaure
Husband's Name: Dhavalaya Chaure
House Number : 45
Age : 50 Gender : Female
Photo Available

359 ADD9607581
Name : Somnath Dhavalu Chaure
Father's Name: Dhavalu
House Number : 45
Age : 43 Gender : Male
Photo Available

360 ADD9694712
Name : PRAMILA MANGADADA CHAURE
Husband's Name: MANGADADA CHAURE
House Number : 45
Age : 38 Gender : Female
Photo Available

361 ADD9598723
Name : Akkabai Somnath Chaure
Husband's Name: Somnath
House Number : 45
Age : 34 Gender : Female
Photo Available

362 ADD7356447
Name : Chhotiram Yashwant Chaudhary
Father's Name: Yashwant Chaudhary
House Number : 71a
Age : 38 Gender : Male
Photo Available

363 ADD7356454
Name : Vimalbai Chhotiram Chaudhary
Husband's Name: Chhotiram Chaudhary
House Number : 71a
Age : 38 Gender : Female
Photo Available

364 ADD7356462
Name : Sanjay Yashwant Chaudhary
Father's Name: Yashwant Chaudhary
House Number : 71a
Age : 38 Gender : Male
Photo Available

365 ADD7356488
Name : LATABAI LAJAN BHAVARE
Husband's Name: Lojan Mavchi
House Number : 73
Age : 45 Gender : Female
Photo Available

366 ADD3579703
Name : Mahesh Hungalya Mavchi
Father's Name: Hungalya Mavchi
House Number : 77
Age : 39 Gender : Male
Photo Available

367 ADD8056061
Name : Barki Sumvel Desai
Husband's Name: Sumvel Desai
House Number : 136
Age : 44 Gender : Female
Photo Available

368 ADD9506387
Name : Sumavel Arjun Mavchi
Father's Name: Arjun Mavchi
House Number : 136
Age : 40 Gender : Male
Photo Available

369 ADD9803990
Name : YOGITA LAXMAN CHAURE
Father's Name: LAXMAN CHAURE
House Number : 147
Age : 26 Gender : Female
Photo Available

370 ADD8290934
Name : Kanehya Dinkar Deshmukh Deshmukh
Father's Name: Thukaram Deshmukh
House Number : 147
Age : 32 Gender : Male
Photo Available

371 ADD8409948
Name : Mirabai Dhanlal Deshmukh
Husband's Name: Dhanlal Deshmukh
House Number : 147
Age : 33 Gender : Female
Photo Available

372 ADD8055790
Name : Jijabai Badhu Chaure
Husband's Name: Badhu Chaure
House Number : 147 b
Age : 52 Gender : Female
Photo Available

373 ADD8055816
Name : Laxman Badhu Chaure
Father's Name: Badhu Dhaklu Chaure
House Number : 147 b
Age : 49 Gender : Male
Photo Available

374 ADD7356504
Name : Chunilal Vankar Deshmukh
Father's Name: Vankar Deshmukh
House Number : 147 K
Age : 37 Gender : Male
Photo Available

375 ADD7356512
Name : Kantilal Vankar Deshmukh
Father's Name: Vankar Deshmukh
House Number : 147 K
Age : 35 Gender : Male
Photo Available

376 ADD7355605
Name : Sandeep Namdev Shinde
Father's Name: Namdev Shinde
House Number : 379
Age : 36 Gender : Male
Photo Available

377 ADD2170371
Name : Lotan Tankya Bhoye
Others: Cunilal Pandu Bhoye
House Number : 36
Age : 31 Gender : Male
Photo Available

378 ADD2170413
Name : Meghabai Tankya Bhoye
Others: Chunnilal Pandu Bhoye
House Number : 36
Age : 51 Gender : Female
Photo Available

379 ADD2170421
Name : Pramila Lotan Bhoye
Others: Chunilal Pandu Bhoye
House Number : 36
Age : 22 Gender : Female
Photo Available

380 ADD2170454
Name : Dipak Tankya Bhoye
Others: Chunilal Pandu Bhoye
House Number : 36
Age : 27 Gender : Male
Photo Available

381 ADD2170603
Name : Anil Gajamal Bagul
Father's Name: Gajamal Mansaram Bagul
House Number : 3
Age : 22 Gender : Male
Photo Available

382 ADD2170637
Name : Sachin Chunilal Bhoye
Father's Name: Chunilal Zipru Bhoye
House Number : 24
Age : 25 Gender : Male
Photo Available

383 ADD2170660
Name : Usha Govind Bagul
Husband's Name: Govinda Sanjay Bagul
House Number : 22
Age : 27 Gender : Female
Photo Available

384 ADD2170678
Name : Jyoti Rahul Bhoye
Husband's Name: Rahul Sukram Bhoye
House Number : 24
Age : 25 Gender : Female
Photo Available

385 ADD2170686
Name : Manisha Nitin Bhoye
Husband's Name: Nitin Chunilal Bhoye
House Number : 24
Age : 28 Gender : Female
Photo Available

386 ADD2170694
Name : Dipak Ramesh Bhoye
Father's Name: Ramesh Mangalu Bhoye
House Number : Shiwajinagar
Age : 23 Gender : Male
Photo Available

387 ADD2170702
Name : Nikita Chhotiram Bhoye
Father's Name: Chhotiram Khandu Bhoye
House Number : 23,
Age : 24 Gender : Female
Photo Available

388 ADD2170710
Name : Nitesh Lakharam Bhoye
Father's Name: Lakharam Mangalu Bhoye
House Number : 26
Age : 26 Gender : Male
Photo Available

389 ADD2197317
Name : Ramesh chaure
Father's Name: shivaji chaure
House Number : 32
Age : 28 Gender : Male
Photo Available

390 ADD2197119
Name : Malati Ramesh Chaure
Others: shivaji chaure
House Number : 32
Age : 32 Gender : Male
Photo Available

391 ADD2197226
Name : Ganesh Bhoye
Father's Name: lakharam bhoye
House Number : 26
Age : 26 Gender : Male
Photo Available

392 ADD2197309
Name : Rani bhoye
Others: lakharam bhoye
House Number : 26
Age : 23 Gender : Female
Photo Available

393 ADD2212371
Name : Sonibai Deshmukh
Husband's Name: Vinya Deshmukh
House Number : 147
Age : 30 Gender : Female
Photo Available

394 ADD2212389
Name : Samir Chaudhari
Father's Name: Dilip Chaudhari
House Number : 71
Age : 24 Gender : Male
Photo Available

395 ADD2212363
Name : vinya Deshmukh
Father's Name: Dinya Deshmukh
House Number : 147
Age : 33 Gender : Male
Photo Available

396 ADD2212413
Name : Sumitra Deshmukh
Husband's Name: Kantilal Deshmukh
House Number : 423
Age : 35 Gender : Female
Photo Available

397 ADD2212439
Name : Chamaribai Ahire
Husband's Name: Bapu Ahire
House Number : 147
Age : 53 Gender : Female
Photo Available

398 ADD2212447
Name : Babu Desai
Father's Name: Devalya Desai
House Number : 23
Age : 58 Gender : Male
Photo Available

399 ADD2212330
Name : Sangita Deshmuk
Husband's Name: kanhaiya Deshmuk
House Number : 147
Age : 34 Gender : Female
Photo Available

400 ADD2214872
Name : Abhiman Sukram Chaudhari
Mother's Name: Mangubai Sukram chaudhari
House Number : 18
Age : 39 Gender : Male
Photo Available

401 ADD2217800
Name : Manjula Abhiman Chaudhari
Others: Mangubai Sukram Chaudhari
House Number : 18
Age : 37 Gender : Female
Photo Available

402 ADD2223212
Name : Lilabai Dilip Bagul
Husband's Name: Dilip Bagul
House Number : 45
Age : 63 Gender : Female
Photo Available

403 ADD2223253
Name : Jayshree Sahebrav Sabale
Husband's Name: Sahebrav sabale
House Number : 29
Age : 39 Gender : Female
Photo Available

404 ADD2223238
Name : Fulabai Tukaram Raut
Husband's Name: Tukaram Raut
House Number : 11
Age : 61 Gender : Female
Photo Available

405 ADD2291037
Name : Harichandra Ramesh Chaure
Father's Name: Harichandra chaure
House Number : 36
Age : 20 Gender : Male
Photo Available

406 ADD2313617
Name : Ashwini Khandu Chaure
Father's Name: Khandu Chaure
House Number : 38
Age : 21 Gender : Female
Photo Available

407 ADD2384717
Name : Balu Kalu Bhoye
Others: Kalu Manglu Bhoye
House Number : 26
Age : 22 Gender : Male
Photo Available

408 ADD2384758
Name : Vijay Pintya Bhoye
Father's Name: Pintya Pandit Bhoye
House Number : 26
Age : 21 Gender : Male
Photo Available

409 ADD2384816
Name : Bharat Raju Bahul
Father's Name: Raju Ganasha Bagul
House Number : 21
Age : 23 Gender : Male
Photo Available

410 ADD2384899
Name : Somnath Dilip Bagul
Mother's Name: Lilabai Dilip Bagul
House Number : 45
Age : 25 Gender : Male
Photo Available

411 ADD2384972
Name : Kailas Dilip Bagul
Mother's Name: Lilabai Dilip Bagul
House Number : 45
Age : 27 Gender : Male
Photo Available

412 ADD2424968
Name : DIPALI AHIRE
Husband's Name: SURESH AHIRE
House Number : At Bhoyachapada
Age : 29 Gender : Female
Photo Available

413 ADD2438554
Name : YUVARAJ RAJU THAKARE
Father's Name: RAJU THAKARE
House Number : AT BHOYACHAPADA POST TEMBHE P
Age : 23 Gender : Male
Photo Available

414 ADD2454718
Name : Rajendra Shivaji Thakare
Father's Name: Shivaji Thakare
House Number : 15
Age : 24 Gender : Male
Photo Available

415 ADD2486041
Name : Pramila Balu Chaure
Husband's Name: Balu Chaure
House Number : 123
Age : 35 Gender : Female
Photo Available

416 ADD2512796
Name : Dnyaneshwar valu Thakare
Father's Name: Valu Thakare
House Number : Bhoyachapada
Age : 20 Gender : Male
Photo Available

417 ADD2532505
Name : VAISHALI SURESH SHINDE
Husband's Name: SURESH JEJIRAM SHINDE
House Number : 0
Age : 34 Gender : Female
Photo Available

418 ADD2532539
Name : VANI MAHENDRA CHAUDHARI
Husband's Name: MAHENDRA FAKIRA CHAUDHARI
House Number : 0
Age : 23 Gender : Female
Photo Available

419 ADD2532547
Name : SAVITA AVINASH SHINDE
Husband's Name: AVINASH RAMAN SHINDE
House Number : 0
Age : 34 Gender : Female
Photo Available

420 ADD2532554
Name : GOVINDA JEJIRAM SHINDE
Father's Name: JEJIRAM SONU SHINDE
House Number : 0
Age : 34 Gender : Male
Photo Available

421 ADD2532810
Name : YASHODA GOVINDA SHINDE
Husband's Name: GOVINDA JEJIRAM SHINDE
House Number : 0
Age : 28 Gender : Female
Photo Available

422 ADD2533172
Name : SUNANDA MANOJ GAVALI
Husband's Name: MANOJ HIRAMAN GAVALI
House Number : 0
Age : 37 Gender : Female
Photo Available

423 ADD2533180
Name : MAHENDRA FAKIRA CHAUDHARI
Father's Name: FAKIRA JIPARU CHAUDHARI
House Number : 0
Age : 28 Gender : Male
Photo Available

424 ADD2533198
Name : INDUBAI PANDURANG THAKARE
Husband's Name: PANDURANG SHANTARAM THAKARE
House Number : 0
Age : 43 Gender : Female
Photo Available

425 ADD2533206
Name : SURESH JEJIRAM SHINDE
Father's Name: JEJIRAM SONU SHINDE
House Number : 0
Age : 36 Gender : Male
Photo Available

426 ADD2533230
Name : RITU SUBHASH THAKARE
Father's Name: SUBHASH JANU THAKARE
House Number : 0
Age : 20 Gender : Female
Photo Available

427 ADD2535565
Name : Hira Sachin Bhoye
Husband's Name: Sachin Bhoye
House Number : 24
Age : 22 Gender : Female
Photo Available

428 ADD2543049
Name : Ramesh Balya Chaure
Father's Name: Balya kalu Chaure
House Number : 0
Age : 37 Gender : Male
Photo Available

429 ADD2543098
Name : Sumitrabai Ramesh Chaure
Husband's Name: Ramesh Balya Chaure
House Number : 0
Age : 34 Gender : Female
Photo Available

430 ADD2562635
Name : RIBIKA BAPU AHIRE
Mother's Name: CHAMARIBAI BAPU AHIRE
House Number : 147
Age : 24 Gender : Female
Photo Available

431 ADD2593879
Name : Manisha Gotya Mahale Mahale
Husband's Name: Gotya Mahale
House Number : At. Bhoyachapada Post Tembhe
Age : 53 Gender : Female
Photo Available

432 ADD2936938
Name : Jagdish Bandu Chaure
Father's Name: Bandu Chaure
House Number : At-
Age : 23 Gender : Male
Photo Available

433 DKZ1784289
Name : Sangeeta Yuvraj Bagul
Husband's Name: Yuvraj Bagul
House Number : 42
Age : 40 Gender : Female
Photo Available

434 ADD7356801
Name : Nathya Surkya Valvi
Father's Name: Surkya Valvi
House Number : 145 A
Age : 79 Gender : Male
Photo Available

435 ADD7356819
Name : Girabai Nathya Valvi
Husband's Name: Nathya Valvi
House Number : 145 A
Age : 75 Gender : Female
Photo Available

436 ADD7356827
Name : Vinayak Nathya Valvi
Father's Name: Nathya Valvi
House Number : 145 A
Age : 56 Gender : Male
Photo Available

SUMMARY OF ELECTORS

A) NUMBER OF ELECTORS

		Roll Type	Roll Identification	NUMBER OF ELECTORS			
				Male	Female	Third Gender	Total
I	Original	Mother Roll	Draft Electoral Roll prepared under Special Intensive Revision - 2026	231	205	0	436
				231	205	0	436

Issued by Electoral Registration Office