ELECTORAL ROLL 2026 S13 Maharashtra

No. Name and Reservation Status of Assembly Constituency : 5 - SAKRI (ST) (RESERVED)	Part No. : 51
No. Name and Reservation Status of Parliamentary Constituency(ies) in which the Assembly Constituency is located : 1 - NANDURBAR (ST)	

1. Details of Revision

Year of Revision	**2026**
Qualifying Date	**01-10-2026**
Type of revision	**Special Intensive Revision 2026**
Date of Publication	**31-08-2026**

Roll Identification

Draft Electoral Roll prepared under Special Intensive Revision - 2026

2. Details of part and polling area

No. and name of sections in the part

1-Sabarsonda
2-Pinjarazadi

Main Town or Village	: PINJARAZADI
Police Station	: NAZIMPUR
Taluka	: SAKRI
District	: DHULE
Pin code	: 424306

3. Polling Station Details

No. and Name of Polling Station :	**Type of Polling Station (Male/Female/General)**	General
51 - Sabarsonda(Pinjarzadi) **Address of Polling Station :** Z.P. Primary School Sabarsonda(Pinjarzadi), East West Building, West side Room No 1	**Number of Auxiliary Polling Stations in this part :**	0

4. NUMBER OF ELECTORS

Starting Serial No.	Ending Serial No.	Net Electors			
		Male	Female	Third Gender	Total
1	606	309	297	0	606

Issued by Electoral Registration Office

Nazri Naksha

Google Map View

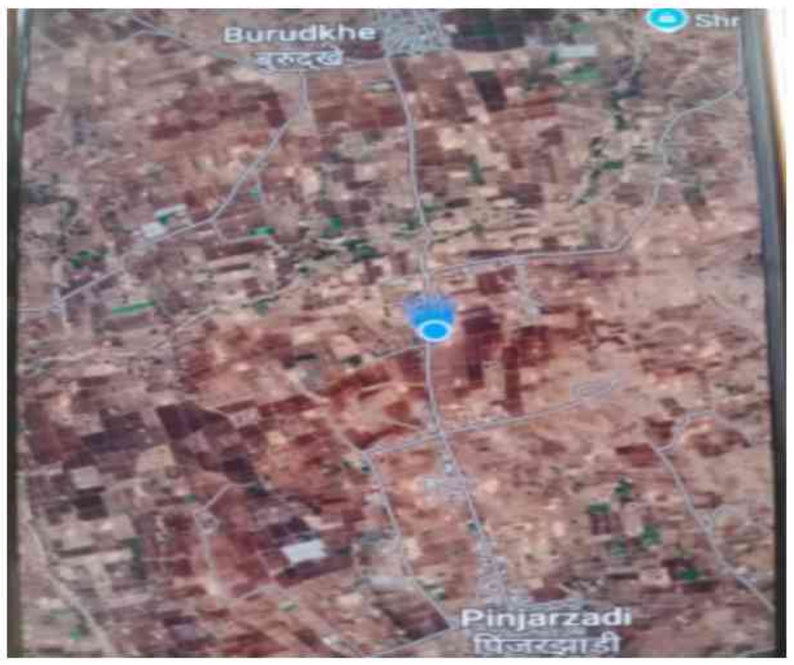

Polling Station Building Front View

Polling Station Front View



Cad View

Key MAP View

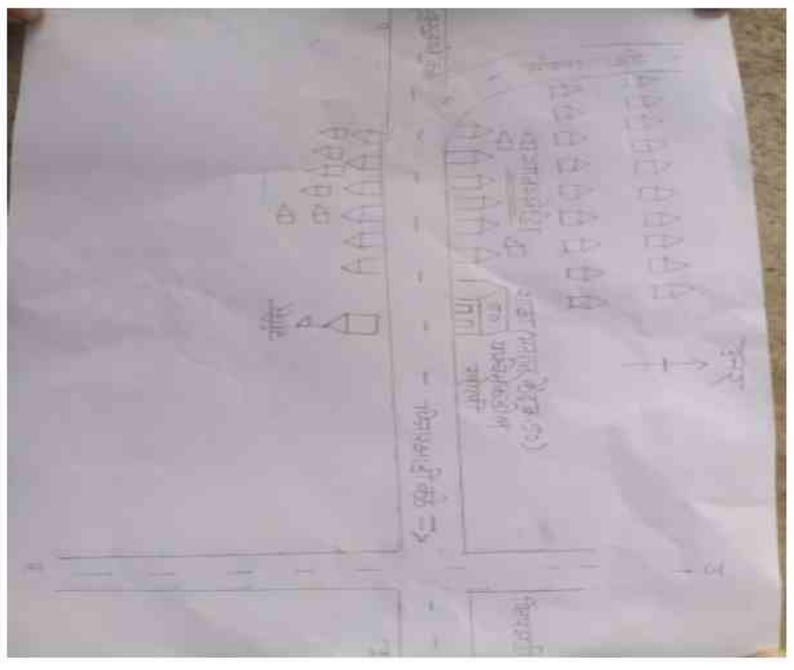

Assembly Constituency No and Name : 5-SAKRI (ST) **Part No. : 51**
Section No and Name : 1-Sabarsonda

1 ADD1915602
Name : varibai bhil
Husband's Name: onkar bhil
House Number : 0
Age : 43 Gender : Female
Photo Available

2 ADD1912781
Name : Onkar Bhil
Father's Name: Shankar Bhil
House Number : 0
Age : 25 Gender : Male
Photo Available

3 ADD1914423
Name : saralabai desai
Husband's Name: vasant desai
House Number : 0
Age : 43 Gender : Female
Photo Available

4 ADD1914191
Name : bebibai desai
Husband's Name: dilip desai
House Number : 0
Age : 41 Gender : Female
Photo Available

5 ADD1912823
Name : sumitra desai
Husband's Name: anil desai
House Number : 0
Age : 30 Gender : Female
Photo Available

6 ADD1912815
Name : GULAB DESAI
Father's Name: GOVINDA DESAI
House Number : 0
Age : 27 Gender : Male
Photo Available

7 ADD1915628
Name : mohan desai
Father's Name: soma desai
House Number : 0
Age : 26 Gender : Male
Photo Available

8 ADD1915586
Name : navasu desai
Father's Name: mangallya desai
House Number : 0
Age : 24 Gender : Male
Photo Available

9 ADD1914183
Name : dilip malche
Father's Name: rajya malche
House Number : 0
Age : 24 Gender : Male
Photo Available

10 ADD1915594
Name : chandrabai pawar
Husband's Name: nathu pawar
House Number : 0
Age : 43 Gender : Female
Photo Available

11 ADD1912799
Name : SOMNATH PAWAR
Father's Name: BAJAM PAWAR
House Number : 0
Age : 28 Gender : Male
Photo Available

12 ADD1913037
Name : Bhuribai Pawar
Father's Name: Nathu Pawar
House Number : 0
Age : 26 Gender : Female
Photo Available

13 ADD1916006
Name : vikas sali
Father's Name: gotu sali
House Number : 0
Age : 23 Gender : Male
Photo Available

14 ADD1913771
Name : KANHAIYA SONAWANE
Father's Name: SHAMA KUWAR
House Number : 0
Age : 24 Gender : Male
Photo Available

15 ADD1885557
Name : Gotu Bagul
Father's Name: Ramesh Bagul
House Number : 00
Age : 26 Gender : Male
Photo Available

16 ADD1885573
Name : Anil Desai
Father's Name: Bharat Desai
House Number : 00
Age : 26 Gender : Male
Photo Available

17 ADD1885565
Name : Maya Desai
Husband's Name: Santosh Desai
House Number : 00
Age : 25 Gender : Female
Photo Available

18 ADD1885581
Name : Ajay Desai
Father's Name: Sanjay Desai
House Number : 00
Age : 24 Gender : Male
Photo Available

19 ADD1914449
Name : SANGITA DESAI
Father's Name: GULAB DESAI
House Number : 00
Age : 25 Gender : Female
Photo Available

20 ADD1912831
Name : MANOHAR DESAI
Father's Name: GULAB DESAI
House Number : 00
Age : 23 Gender : Male
Photo Available

21 ADD1923267
Name : TULSHIBAI MALACHE
Husband's Name: CHIMAN MALACHE
House Number : 00
Age : 33 Gender : Female
Photo Available

22 ADD1913045
Name : BAKHUBAI PAWAR
Husband's Name: PRAVIN PAWAR
House Number : 00
Age : 33 Gender : Female
Photo Available

23 ADD2004893
Name : MANILAL BAGUL
Father's Name: SONYA BAGUL
House Number : pinjazadi
Age : 24 Gender : Male
Photo Available

24 ADD2005841
Name : SUNANDABAI MALACHE
Husband's Name: PRAKASH MALACHE
House Number : pinjazadi
Age : 45 Gender : Female
Photo Available

25 ADD2005825
Name : INDRIBAI PAWAR
Husband's Name: PRAVIN PAWAR
House Number : pinjazadi
Age : 37 Gender : Female
Photo Available

26 ADD9860206
Name : Gujilal Sonwane
Father's Name: Brijalal Sonwane
House Number : Sabarasonda
Age : 40 Gender : Male
Photo Available

27 ADD1993922
Name : Jyoti Ganesh Malache
Husband's Name: Ganesh Malache
House Number : Sabarsonda
Age : 27 Gender : Female
Photo Available

28 ADD8015125
Name : Gulab Shravan Desai
Father's Name: Shravan Desai
House Number : 97
Age : 48 Gender : Male
Photo Available

29 ADD2337954
Name : Pravin Pawar
Father's Name: Budhya Pawar
House Number : Sabarsonda
Age : 22 Gender : Male
Photo Available

30 ADD2337962
Name : Shravan Desai
Father's Name: Dilip Desai
House Number : Sabarsonda
Age : 23 Gender : Male
Photo Available

31 ADD2337970 Name : Vijay Sali Father's Name: Tejamal Sali House Number : 218 Age : 22 Gender : Male Photo Available	32 ADD2337988 Name : Ganesh Pawar Father's Name: Ramlal Pawar House Number : 283 Age : 31 Gender : Male Photo Available	33 ADD2338010 Name : Vipul Desai Father's Name: Rohidas Desai House Number : 228 Age : 20 Gender : Male Photo Available
34 ADD2348662 Name : Mamta Desai Others: Dilip Desai House Number : Sabarsonda Age : 21 Gender : Female Photo Available	35 ADD2348670 Name : Gomibai Malche Husband's Name: Bakaram Malche House Number : 266 Age : 63 Gender : Female Photo Available	36 ADD2348696 Name : Mangal Naik Husband's Name: Ukhadu Naik House Number : Sabarsonda Age : 46 Gender : Female Photo Available
37 ADD2345833 Name : Bebibai Bagul Husband's Name: Sonya Bharude House Number : Sabarsonda Age : 47 Gender : Female Photo Available	38 ADD2384386 Name : Sarika Malache Husband's Name: Denesh Malche House Number : Sabarsonda Age : 30 Gender : Female Photo Available	39 ADD2384444 Name : Manesh Jagtap Father's Name: Bharat Jagtap House Number : Sabarsonda Age : 28 Gender : Male Photo Available
40 ADD2407260 Name : BABALYA BHAGAVAN MALCHE Father's Name: BAGALYA BHAGAVAN MALCHE House Number : Sabarsonda Age : 21 Gender : Male Photo Available	41 ADD2421949 Name : Rohini Jagtap Husband's Name: Vinayak Jagtap House Number : 143 Age : 22 Gender : Female Photo Available	42 ADD2434934 Name : Balchand Shantya Sonawane Father's Name: Shantya Sonawane House Number : 0 Age : 27 Gender : Male Photo Available
43 ADD2454312 Name : Devka Jagtap Husband's Name: Hiralal Jagtap House Number : Sabarsonda Age : 24 Gender : Female Photo Available	44 ADD2454338 Name : Magan Pawar Father's Name: Uttam Pawar House Number : Sabarsonda Age : 27 Gender : Male Photo Available	45 ADD2470912 Name : Somi Desai Husband's Name: Soma Desai House Number : 90 Age : 53 Gender : Female Photo Available
46 ADD2470938 Name : Motilal Sali Father's Name: Damu Sali House Number : 143 Age : 37 Gender : Male Photo Available	47 ADD2470748 Name : Munna Malache Father's Name: Gangaram Malache House Number : 266 Age : 35 Gender : Male Photo Available	48 ADD2472900 Name : Vinesh Sonawane Father's Name: Aantya Sonawane House Number : 274 Age : 23 Gender : Male Photo Available
49 ADD2472918 Name : Chandrakala Sonawane Father's Name: Aantya Sonawane House Number : 274 Age : 25 Gender : Female Photo Available	50 ADD2475788 Name : Sukalal Desai Others: Jagannth Desai House Number : Sabarsonda Age : 60 Gender : Male Photo Available	51 ADD2475853 Name : Patyabi Desai Others: Jagnnatha Desai House Number : Sabarsonda Age : 65 Gender : Female Photo Available
52 ADD2476042 Name : Savitribai Sonawane Father's Name: Bhika Sonawane House Number : Sabarsonda Age : 40 Gender : Female Photo Available	53 ADD2476141 Name : Kabir Sonawane Father's Name: Abhiman Sonawane House Number : Sabarsonda Age : 25 Gender : Male Photo Available	54 ADD2477354 Name : Ravina Pawar Father's Name: Dilip Pawar House Number : Sabarsonda Age : 21 Gender : Female Photo Available
55 ADD2477396 Name : nilabai Desai Husband's Name: Vasant Desai House Number : Sabarsonda Age : 46 Gender : Female Photo Available	56 ADD2479459 Name : Vijay Malche Father's Name: Laxman Malache House Number : Sabarsonda Age : 24 Gender : Male Photo Available	57 ADD2482826 Name : Chilabai Pawar Father's Name: Rama Pawar House Number : Sabarsonda Age : 29 Gender : Female Photo Available
58 ADD2502219 Name : Rangu Desai Husband's Name: Chunilal Desai House Number : Sabarsonda Age : 26 Gender : Female Photo Available	59 ADD2502227 Name : Savita Desai Father's Name: Sayamal Desai House Number : Sabarsonda Age : 20 Gender : Female Photo Available	60 ADD2502243 Name : Manesh Pawar Father's Name: Mirulal Pawar House Number : 285 Age : 21 Gender : Male Photo Available

61 ADD8319733
Name : Deva Ramesh Bagul
Father's Name: Ramesh Bagul
House Number :
Age : 40 Gender : Male
Photo Available

62 ADD8276149
Name : Sonya Shiva Bharude
Father's Name: Shiva Bharude
House Number :
Age : 48 Gender : Male
Photo Available

63 ADD8275257
Name : Punabai Pintya Desai
Husband's Name: Pintya Desai
House Number :
Age : 48 Gender : Female
Photo Available

64 ADD8275554
Name : Saymal Dattu Desai
Father's Name: Dattu Desai
House Number :
Age : 46 Gender : Male
Photo Available

65 ADD8276123
Name : Sangitabai Sudhakar Desai
Husband's Name: Sudhakar Desai
House Number :
Age : 44 Gender : Female
Photo Available

66 ADD8276271
Name : Jaywantabai Maglya Desai
Husband's Name: Maglya Desai
House Number :
Age : 44 Gender : Female
Photo Available

67 ADD8015372
Name : Prakash Motiram Desai
Father's Name: Motiram Desai
House Number :
Age : 43 Gender : Male
Photo Available

68 ADD7837073
Name : Dilip Vikram Desai
Father's Name: Vikram Desai
House Number :
Age : 41 Gender : Male
Photo Available

69 ADD8275729
Name : Vimal Sukram Desai
Husband's Name: Sukram Desai
House Number :
Age : 42 Gender : Female
Photo Available

70 ADD7836836
Name : Chimu Dattu Desai
Father's Name: Dattu Desai
House Number :
Age : 41 Gender : Male
Photo Available

71 ADD8275638
Name : Gangubai Sayamal Desai
Husband's Name: Sayamal Desai
House Number :
Age : 41 Gender : Female
Photo Available

72 ADD8275612
Name : Sunandabai Bharat Desai
Husband's Name: Bharat Desai
House Number :
Age : 41 Gender : Female
Photo Available

73 ADD7837651
Name : Kamal Shrawan Desai
Husband's Name: Shrawan Desai
House Number :
Age : 40 Gender : Female
Photo Available

74 ADD7837206
Name : Bhagvan Punaji Desai
Father's Name: Punaji Desai
House Number :
Age : 40 Gender : Male
Photo Available

75 ADD7836455
Name : Parvati Sadhu Desai
Husband's Name: Sadhu Desai
House Number :
Age : 39 Gender : Female
Photo Available

76 ADD7837453
Name : Desai Dattu Desai
Father's Name: Dattu Desai
House Number :
Age : 39 Gender : Male
Photo Available

77 ADD8015232
Name : Jagannath Sukalal Desai
Father's Name: Sukalal Desai
House Number :
Age : 40 Gender : Male
Photo Available

78 ADD7836794
Name : Ganesh Laxman Desai
Father's Name: Laxman Desai
House Number :
Age : 39 Gender : Male
Photo Available

79 ADD7836661
Name : Jagan Yasharam Desai
Father's Name: Yasharam Desai
House Number :
Age : 39 Gender : Male
Photo Available

80 ADD7836828
Name : Pramila Shankar Desai
Husband's Name: Shankar Desai
House Number :
Age : 38 Gender : Female
Photo Available

81 ADD8275711
Name : Hirabai Bhaidas Desai
Husband's Name: Bhaidas Desai
House Number :
Age : 38 Gender : Female
Photo Available

82 ADD7837388
Name : Rangu Laxman Desai
Husband's Name: Laxman Desai
House Number :
Age : 37 Gender : Female
Photo Available

83 ADD8275547
Name : Pintya Tukaram Desai
Father's Name: Tukaram Desai
House Number :
Age : 37 Gender : Male
Photo Available

84 ADD7837693
Name : Bhima Damu Desai
Father's Name: Damu Desai
House Number :
Age : 36 Gender : Male
Photo Available

85 ADD7837008
Name : Chhotiram Sadhu Desai
Father's Name: Sadhu Desai
House Number :
Age : 35 Gender : Male
Photo Available

86 ADD8275703
Name : Anita Vasant Desai
Husband's Name: Vasant Desai
House Number :
Age : 36 Gender : Female
Photo Available

87 ADD8275737
Name : Sarala Ranya Desai
Husband's Name: Ranya Desai
House Number :
Age : 36 Gender : Female
Photo Available

88 ADD8275331
Name : Bebibai Ganesh Desai
Husband's Name: Ganesh Desai
House Number :
Age : 35 Gender : Female
Photo Available

89 ADD8275679
Name : Sangitabai Jagan Desai
Husband's Name: Jagan Desai
House Number :
Age : 36 Gender : Female
Photo Available

90 ADD7836745
Name : Bharat Jivan Desai
Father's Name: Jivan Desai
House Number :
Age : 35 Gender : Male
Photo Available

91 ADD8399875
Name : Kala Devidas Desai
Husband's Name: Devidas Desai
House Number :
Age : 35 Gender : Female
Photo Available

92 ADD7836398
Name : Shivdas Tukaram Desai
Father's Name: Tukaram Desai
House Number :
Age : 34 Gender : Male
Photo Available

93 ADD8276420
Name : Dhakalubai Ambar Desai
Husband's Name: Ambar Desai
House Number :
Age : 34 Gender : Female
Photo Available

94 ADD8015257
Name : Bhuribai Kadarya Desai
Father's Name: Kadarya Desai
House Number :
Age : 34 Gender : Female
Photo Available

95 ADD8275323
Name : Kanhaiya Laxman Desai
Father's Name: Laxman Desai
House Number :
Age : 33 Gender : Male
Photo Available

96 ADD7836604
Name : Dinesh Ramlal Desai
Father's Name: Ramlal Desai
House Number :
Age : 33 Gender : Male
Photo Available

97 ADD7837461
Name : Ravindra Dattu Desai
Father's Name: Dattu Desai
House Number :
Age : 33 Gender : Male
Photo Available

98 ADD7837032
Name : Bhima Dattu Desai
Father's Name: Dattu Desai
House Number :
Age : 33 Gender : Male
Photo Available

99 ADD7836760
Name : Sharad Jivan Desai
Father's Name: Jivan Desai
House Number :
Age : 32 Gender : Male
Photo Available

100 ADD8275232
Name : Pramila Shivram Desai
Husband's Name: Shivram Desai
House Number :
Age : 33 Gender : Female
Photo Available

101 ADD8275877
Name : Anitabai Sharad Desai
Husband's Name: Sharad Desai
House Number :
Age : 33 Gender : Female
Photo Available

102 ADD7836620
Name : Ishawar Sakharam Desai
Father's Name: Sakharam Desai
House Number :
Age : 32 Gender : Male
Photo Available

103 ADD7836588
Name : Pintya Hiraman Desai
Father's Name: Hiraman Desai
House Number :
Age : 32 Gender : Male
Photo Available

104 ADD7836414
Name : Amrut Bhikram Desai
Father's Name: Bhikram Desai
House Number :
Age : 32 Gender : Male
Photo Available

105 ADD7837727
Name : Chiluman Sanju Desai
Father's Name: Sanju Desai
House Number :
Age : 32 Gender : Male
Photo Available

106 ADD8275349
Name : Mirabai Kanhaiya Desai
Husband's Name: Kanhaiya Desai
House Number :
Age : 32 Gender : Female
Photo Available

107 ADD8399933
Name : Dipali Manesh Desai
Husband's Name: Manesh Desai
House Number :
Age : 32 Gender : Female
Photo Available

108 ADD8276412
Name : Vinod Soma Desai
Father's Name: Soma Desai
House Number :
Age : 32 Gender : Male
Photo Available

109 ADD7836992
Name : Sharad Bharat Desai
Father's Name: Bharat Desai
House Number :
Age : 31 Gender : Male
Photo Available

110 ADD8400020
Name : Dongarya Yadav Desai
Father's Name: Yadav Desai
House Number :
Age : 32 Gender : Male
Photo Available

111 ADD7836521
Name : Abhiman Tukaram Desai
Father's Name: Tukaram Desai
House Number :
Age : 31 Gender : Male
Photo Available

112 ADD8275646
Name : Suman Chimu Desai
Husband's Name: Chimu Desai
House Number :
Age : 32 Gender : Female
Photo Available

113 ADD8276305
Name : Bagaru Ramlal Desai
Father's Name: Ramlal Desai
House Number :
Age : 32 Gender : Male
Photo Available

114 ADD8399909
Name : Bhuri Pinya Desai
Husband's Name: Pinya Desai
House Number :
Age : 32 Gender : Female
Photo Available

115 ADD8275745
Name : Anitabai Kisan Desai
Husband's Name: Kisan Desai
House Number :
Age : 32 Gender : Female
Photo Available

116 ADD8399941
Name : Kisan Rajya Desai
Father's Name: Rajya Desai
House Number :
Age : 32 Gender : Male
Photo Available

117 ADD8275695
Name : Surekha Bhaidas Desai
Husband's Name: Bhaidas Desai
House Number :
Age : 31 Gender : Female
Photo Available

118 ADD7837180
Name : Savita Dinesh Desai
Husband's Name: Dinesh Desai
House Number :
Age : 30 Gender : Female
Photo Available

119 ADD8275539
Name : Manesh Sakharam Desai
Father's Name: Sakharam Desai
House Number :
Age : 31 Gender : Male
Photo Available

120 ADD7836596
Name : Sunil Kalya Desai
Father's Name: Kalya Desai
House Number :
Age : 30 Gender : Male
Photo Available

121 ADD8400061
Name : Ravita Ishwar Desai
Husband's Name: Ishwar Desai
House Number :
Age : 32 Gender : Female
Photo Available

122 ADD7837446
Name : Santosh Sanju Desai
Father's Name: Sanju Desai
House Number :
Age : 30 Gender : Male
Photo Available

123 ADD8399974
Name : Anita Kisan Desai
Husband's Name: Kisan Desai
House Number :
Age : 30 Gender : Female
Photo Available

124 ADD8319626
Name : Pramilabai Vinod Desai
Husband's Name: Vinod Desai
House Number :
Age : 30 Gender : Female
Photo Available

125 ADD8399982
Name : Anita Sharad Desai
Husband's Name: Sharad Desai
House Number :
Age : 30 Gender : Female
Photo Available

126 ADD8275570
Name : Dilip Govinda Desai
Father's Name: Govinda Desai
House Number :
Age : 30 Gender : Male
Photo Available

127 ADD7837115
Name : Anjana Bhamatya Desi
Husband's Name: Bhamatya Desi
House Number :
Age : 32 Gender : Female
Photo Available

128 ADD8319634
Name : Aakkabai Bapu Dhangar
Father's Name: Bapu Dhangar
House Number :
Age : 30 Gender : Female
Photo Available

129 ADD8015323
Name : Sharad Chaitram Jagatap
Father's Name: Chaitram Jagatap
House Number :
Age : 50 Gender : Male
Photo Available

130 ADD2329704
Name : Avinash Jagtap
Father's Name: Sharad Jagtap
House Number : 86
Age : 22 Gender : Male
Photo Available

131 ADD7837677
Name : Kamal Shankar Jagatap
Husband's Name: Shankar Jagatap
House Number :
Age : 35 Gender : Female
Photo Available

132 ADD8015281
Name : Dipak Ananda Jagatap
Father's Name: Ananda Jagatap
House Number :
Age : 31 Gender : Male
Photo Available

133 ADD8400129
Name : Swati Dipak Jagatap
Husband's Name: Dipak Jagatap
House Number :
Age : 30 Gender : Female
Photo Available

134 ADD8275919
Name : Vaijyantibai Bharat Jagatap
Father's Name: Bharat Jagatap
House Number :
Age : 30 Gender : Female
Photo Available

135 ADD7836505
Name : Sarala Soma Jagtap
Husband's Name: Soma Jagtap
House Number :
Age : 41 Gender : Female
Photo Available

136 ADD7837669
Name : Shankar Soma Jagtap
Father's Name: Soma Jagtap
House Number :
Age : 37 Gender : Male
Photo Available

137 ADD8400111
Name : Reshmabai Chintaman Malache
Husband's Name: Chintaman Malache
House Number :
Age : 54 Gender : Female
Photo Available

138 ADD7836612
Name : Chintaman Dhudaku Malache
Father's Name: Dhudaku Malache
House Number :
Age : 48 Gender : Male
Photo Available

139 ADD9502642
Name : Vaman Phool Singh Malache
Father's Name: Phool Singh Malache
House Number :
Age : 44 Gender : Male
Photo Available

140 ADD7837230
Name : Prakash Shivram Malache
Father's Name: Shivram Malache
House Number :
Age : 41 Gender : Male
Photo Available

141 ADD7837768
Name : Tarabai Bakaram Malache
Husband's Name: Bakaram Malache
House Number :
Age : 40 Gender : Female
Photo Available

142 ADD8015299
Name : Bandu Madakya Malache
Father's Name: Madakya Malache
House Number :
Age : 41 Gender : Male
Photo Available

143 ADD7836539
Name : Prakash Bakaram Malache
Father's Name: Bakaram Malache
House Number :
Age : 39 Gender : Male
Photo Available

144 ADD7836448
Name : Gulab Sadhu Malache
Father's Name: Sadhu Malache
House Number :
Age : 39 Gender : Male
Photo Available

145 ADD8015380
Name : Pandu Makadu Malache
Father's Name: Makadu Malache
House Number :
Age : 40 Gender : Male
Photo Available

146 ADD7837396
Name : Sahebrao Bhatu Malache
Father's Name: Bhatu Malache
House Number :
Age : 39 Gender : Male
Photo Available

147 ADD7837297
Name : Ram Vanya Malache
Father's Name: Vanya Malache
House Number :
Age : 38 Gender : Male
Photo Available

148 ADD7836430
Name : Bhagvan Sadhu Malache
Father's Name: Sadhu Malache
House Number :
Age : 38 Gender : Male
Photo Available

149 ADD7836679
Name : Bharja Bakaram Malache
Husband's Name: Bakaram Malache
House Number :
Age : 37 Gender : Female
Photo Available

150 ADD8399891
Name : Lata Sukdev Malache
Husband's Name: Sukdev Malache
House Number :
Age : 38 Gender : Female
Photo Available

151 ADD7837156
Name : Nimba Bakaram Malache
Father's Name: Bakaram Malache
House Number :
Age : 36 Gender : Male
Photo Available

152 ADD7837750
Name : Ratnabai Kantilaal Malache
Husband's Name: Kantilaal Malache
House Number :
Age : 36 Gender : Female
Photo Available

153 ADD7837131
Name : Rama Mangu Malache
Father's Name: Mangu Malache
House Number :
Age : 36 Gender : Male
Photo Available

154 ADD7836786
Name : Subhash Bhuru Malache
Father's Name: Bhuru Malache
House Number :
Age : 36 Gender : Male
Photo Available

155 ADD7837644
Name : Bhima Bhoru Malache
Father's Name: Bhoru Malache
House Number :
Age : 36 Gender : Male
Photo Available

156 ADD7836547
Name : Ramesh Dhanya Malache
Father's Name: Dhanya Malache
House Number :
Age : 35 Gender : Male
Photo Available

157 ADD8400137
Name : Chhotibai Chunilal Malache
Husband's Name: Chunilal Malache
House Number :
Age : 35 Gender : Female
Photo Available

158 ADD7836422
Name : Mangalya Arjun Malache
Father's Name: Arjun Malache
House Number :
Age : 34 Gender : Male
Photo Available

159 ADD7837552
Name : Mirabai Ramesh Malache
Husband's Name: Ramesh Malache
House Number :
Age : 34 Gender : Female
Photo Available

160 ADD7837172
Name : Kantya Sitaram Malache
Father's Name: Sitaram Malache
House Number :
Age : 32 Gender : Male
Photo Available

161 ADD7836513
Name : Vinod Motiram Malache
Father's Name: Motiram Malache
House Number :
Age : 32 Gender : Male
Photo Available

162 ADD8400046
Name : Chunilal Chintaman Malache
Father's Name: Chintaman Malache
House Number :
Age : 32 Gender : Male
Photo Available

163 ADD7837040
Name : Shantilal Sitaram Malache
Father's Name: Sitaram Malache
House Number :
Age : 31 Gender : Male
Photo Available

164 ADD7837354
Name : Dinesh Dhanya Malache
Father's Name: Dhanya Malache
House Number :
Age : 31 Gender : Male
Photo Available

165 ADD7837149
Name : Sandip Budhya Malache
Father's Name: Budhya Malache
House Number :
Age : 31 Gender : Male
Photo Available

166 ADD8319691
Name : Vimal Nimba Malache
Husband's Name: Nimba Malache
House Number :
Age : 31 Gender : Female
Photo Available

167 ADD7837537
Name : Dilip Somanath Malache
Father's Name: Somanath Malache
House Number :
Age : 30 Gender : Male
Photo Available

168 ADD8319774
Name : Bharati Dilip Malache
Husband's Name: Dilip Malache
House Number :
Age : 31 Gender : Female
Photo Available

169 ADD7837578
Name : Savita Gangaram Malache
Husband's Name: Gangaram Malache
House Number :
Age : 30 Gender : Female
Photo Available

170 ADD8015356
Name : Mahendra Raman Malache
Father's Name: Raman Malache
House Number :
Age : 31 Gender : Male
Photo Available

171 ADD8015331
Name : Dilip Budhya Malache
Father's Name: Budhya Malache
House Number :
Age : 30 Gender : Male
Photo Available

172 ADD8276065
Name : Sushilabai Sitaram Malche
Husband's Name: Sitaram Malche
House Number :
Age : 44 Gender : Female
Photo Available

173 ADD8276081
Name : Usha Sitaram Malche
Husband's Name: Sitaram Malche
House Number :
Age : 42 Gender : Female
Photo Available

174 ADD8275364
Name : Aruna Gotu Malche
Husband's Name: Gotu Malche
House Number :
Age : 40 Gender : Female
Photo Available

175 ADD8276404
Name : Pramila Bandu Malche
Husband's Name: Bandu Malche
House Number :
Age : 39 Gender : Female
Photo Available

176 ADD8276289
Name : Sunitabai Gulab Malche
Husband's Name: Gulab Malche
House Number :
Age : 38 Gender : Female
Photo Available

177 ADD8276297
Name : Mandibai Manglya Malche
Husband's Name: Manglya Malche
House Number :
Age : 38 Gender : Female
Photo Available

178 ADD8275356
Name : Kamalabai Gulab Malche
Husband's Name: Gulab Malche
House Number :
Age : 37 Gender : Female
Photo Available

179 ADD8275596
Name : Bhuribai Bhagwan Malche
Husband's Name: Bhagwan Malche
House Number :
Age : 38 Gender : Female
Photo Available

180 ADD8275489
Name : Gulab Banya Malche
Father's Name: Banya Malche
House Number :
Age : 38 Gender : Male
Photo Available

181 ADD8275471
Name : Ramal Banya Malche
Father's Name: Banya Malche
House Number :
Age : 37 Gender : Male
Photo Available

182 ADD8276354
Name : Sunyabai Rama Malche
Husband's Name: Rama Malche
House Number :
Age : 37 Gender : Female
Photo Available

183 ADD8275588
Name : Sangita Rama Malche
Husband's Name: Rama Malche
House Number :
Age : 36 Gender : Female
Photo Available

184 ADD8276321
Name : Anitabai Sahebrao Malche
Husband's Name: Sahebrao Malche
House Number :
Age : 36 Gender : Female
Photo Available

185 ADD8275828
Name : Mina Motiram Malche
Father's Name: Motiram Malche
House Number :
Age : 36 Gender : Female
Photo Available

186 ADD8276396
Name : Kamalbai waman Malche
Husband's Name: waman Malche
House Number :
Age : 35 Gender : Female
Photo Available

187 ADD8276388
Name : Sunitabai Prakash Malche
Husband's Name: Prakash Malche
House Number :
Age : 34 Gender : Female
Photo Available

188 ADD8276313
Name : Pintibai Munya Malche
Husband's Name: Munya Malche
House Number :
Age : 34 Gender : Female
Photo Available

189 ADD8276347
Name : Ishabai Subhash Malche
Husband's Name: Subhash Malche
House Number :
Age : 32 Gender : Female
Photo Available

190 ADD8276099
Name : kamalu Sirtaram Malche
Husband's Name: Sirtaram Malche
House Number :
Age : 33 Gender : Female
Photo Available

191 ADD8276164
Name : Gotmabai Ankosh Malche
Husband's Name: Ankosh Malche
House Number :
Age : 31 Gender : Female
Photo Available

192 ADD8275307
Name : Ukhaji Onkar Naik
Father's Name: Onkar Naik
House Number :
Age : 46 Gender : Male
Photo Available

193 ADD8319725
Name : Shrilal Ukhaji Naik
Father's Name: Ukhaji Naik
House Number :
Age : 36 Gender : Male
Photo Available

194 ADD8275448
Name : Sabubai Bharat Pawar
Husband's Name: Bharat Pawar
House Number :
Age : 47 Gender : Female
Photo Available

195 ADD8275281
Name : Tarabai Budha Pawar
Husband's Name: Budha Pawar
House Number :
Age : 41 Gender : Female
Photo Available

196 ADD8275752
Name : Budhya Gajaru Pawar
Father's Name: Gajaru Pawar
House Number :
Age : 42 Gender : Male
Photo Available

197 ADD8015190
Name : Chhagan Holkya Pawar
Father's Name: Holkya Pawar
House Number :
Age : 42 Gender : Male
Photo Available

198 ADD8275851
Name : Chhagan Vhalkya Pawar
Father's Name: Vhalkya Pawar
House Number :
Age : 42 Gender : Male
Photo Available

199 ADD8275430
Name : Bharat Bhikan Pawar
Father's Name: Bhikan Pawar
House Number :
Age : 41 Gender : Male
Photo Available

200 ADD7837503
Name : Gulya Chandu Pawar
Father's Name: Chandu Pawar
House Number :
Age : 40 Gender : Male
Photo Available

201 ADD8276214
Name : Bhurabai Kalu Pawar
Husband's Name: Kalu Pawar
House Number :
Age : 41 Gender : Female
Photo Available

202 ADD8275455
Name : Dilip Chandu Pawar
Father's Name: Chandu Pawar
House Number :
Age : 41 Gender : Male
Photo Available

203 ADD7836653
Name : Raju Kashiram Pawar
Father's Name: Kashiram Pawar
House Number :
Age : 40 Gender : Male
Photo Available

204 ADD2332278
Name : Vishal Raju Pawar
Father's Name: Raju Pawar
House Number : Sabarsonda
Age : 20 Gender : Male
Photo Available

205 ADD7836844
Name : Rajendra Bapu Pawar
Father's Name: Bapu Pawar
House Number :
Age : 40 Gender : Male
Photo Available

206 ADD7837347
Name : Hiralal Kashiram Pawar
Father's Name: Kashiram Pawar
House Number :
Age : 40 Gender : Male
Photo Available

207 ADD7837404
Name : Evanta Bhaiyya Pawar
Husband's Name: Bhaiyya Pawar
House Number :
Age : 40 Gender : Female
Photo Available

208 ADD8275810
Name : Vimal Sukram pawar
Husband's Name: Sukram pawar
House Number :
Age : 41 Gender : Female
Photo Available

209 ADD7836356
Name : Rekha Pawar
Husband's Name: Raju Pawar
House Number :
Age : 40 Gender : Female
Photo Available

210 ADD8275372
Name : Bhurabai Rajmal Pawar
Husband's Name: Rajmal Pawar
House Number :
Age : 40 Gender : Female
Photo Available

211 ADD7836638
Name : Chilya Chandu Pawar
Father's Name: Chandu Pawar
House Number :
Age : 39 Gender : Male
Photo Available

212 ADD8275869
Name : Daga Babulal Pawar
Father's Name: Babulal Pawar
House Number :
Age : 39 Gender : Male
Photo Available

213 ADD8276024
Name : Kalu Babulal Pawar
Father's Name: Babulal Pawar
House Number :
Age : 40 Gender : Male
Photo Available

214 ADD8275463
Name : Lilabai Dilya Pawar
Husband's Name: Dilya Pawar
House Number :
Age : 39 Gender : Female
Photo Available

215 ADD7837719
Name : Ravin Govinda Pawar
Father's Name: Govinda Pawar
House Number :
Age : 38 Gender : Male
Photo Available

216 ADD8276263
Name : Aashabai Hiralal pawar
Husband's Name: Hiralal pawar
House Number :
Age : 38 Gender : Female
Photo Available

217 ADD8276230
Name : Vanita Ramlal Pawar
Husband's Name: Ramlal Pawar
House Number :
Age : 38 Gender : Female
Photo Available

218 ADD8275380
Name : Bhagabai Tejamal pawar
Husband's Name: Tejamal pawar
House Number :
Age : 37 Gender : Female
Photo Available

219 ADD8275315
Name : Sahebrao Govinda Pawar
Father's Name: Govinda Pawar
House Number :
Age : 38 Gender : Male
Photo Available

220 ADD8275406
Name : Ratnabai Ganpat Pawar
Husband's Name: Ganpat Pawar
House Number :
Age : 38 Gender : Female
Photo Available

221 ADD8400004
Name : Ramdas Babulal Pawar
Father's Name: Babulal Pawar
House Number :
Age : 38 Gender : Male
Photo Available

222 ADD8276495
Name : Hirabai Krishna Pawar
Husband's Name: Krishna Pawar
House Number :
Age : 38 Gender : Female
Photo Available

223 ADD7837024
Name : Rajmal Gajmal Pawar
Father's Name: Gajmal Pawar
House Number :
Age : 37 Gender : Male
Photo Available

224 ADD7836646
Name : Chandrasing Bhatu Pawar
Father's Name: Bhatu Pawar
House Number :
Age : 37 Gender : Male
Photo Available

225 ADD8275422
Name : Mithabai Dagu Pawar
Husband's Name: Dagu Pawar
House Number :
Age : 38 Gender : Female
Photo Available

226 ADD7836851
Name : kamal Madan Pawar
Husband's Name: Madan Pawar
House Number :
Age : 36 Gender : Female
Photo Available

227 ADD7836802
Name : Pravin Jibhau Pawar
Father's Name: Jibhau Pawar
House Number :
Age : 35 Gender : Male
Photo Available

228 ADD8275885
Name : Gulab Govinda Pawar
Father's Name: Govinda Pawar
House Number :
Age : 36 Gender : Male
Photo Available

229 ADD8275414
Name : Magal Gulya pawar
Husband's Name: Gulya pawar
House Number :
Age : 36 Gender : Female
Photo Available

230 ADD8015307
Name : Pravin Khandu Pawar
Father's Name: Khandu Pawar
House Number :
Age : 36 Gender : Male
Photo Available

231 ADD7837222
Name : Krushna Gotiram Pawar
Father's Name: Gotiram Pawar
House Number :
Age : 34 Gender : Male
Photo Available

232 ADD7837164
Name : Shrawan Jibhau Pawar
Father's Name: Jibhau Pawar
House Number :
Age : 34 Gender : Male
Photo Available

233 ADD7837065
Name : Chandra Ramlal Pawar
Husband's Name: Ramlal Pawar
House Number :
Age : 34 Gender : Female
Photo Available

234 ADD8276511
Name : Pintya Brijlal Pawar
Father's Name: Brijlal Pawar
House Number :
Age : 33 Gender : Male
Photo Available

235 ADD8276107
Name : Tejmal Gajamal Pawar
Father's Name: Gajamal Pawar
House Number :
Age : 33 Gender : Male
Photo Available

236 ADD7837685
Name : Vimal Gangaram Pawar
Husband's Name: Gangaram Pawar
House Number :
Age : 32 Gender : Female
Photo Available

237 ADD7837610
Name : Vilas Khandu Pawar
Father's Name: Khandu Pawar
House Number :
Age : 32 Gender : Male
Photo Available

238 ADD7836687
Name : Kantilal Ramlal Pawar
Father's Name: Ramlal Pawar
House Number :
Age : 31 Gender : Male
Photo Available

239 ADD8015315
Name : Ganesh Khandu Pawar
Father's Name: Khandu Pawar
House Number :
Age : 32 Gender : Male
Photo Available

240 ADD8276032
Name : Ravindra Pundlik Pawar
Father's Name: Pundlik Pawar
House Number :
Age : 31 Gender : Male
Photo Available

241 ADD8015182
Name : Jaywant Sukaram Pawar
Father's Name: Sukaram Pawar
House Number :
Age : 31 Gender : Male
Photo Available

242 ADD8399925
Name : Sharad Bharat Pawar
Father's Name: Bharat Pawar
House Number :
Age : 31 Gender : Male
Photo Available

243 ADD8276222
Name : Jayendra Pundlik Pawar
Father's Name: Pundlik Pawar
House Number :
Age : 30 Gender : Male
Photo Available

244 ADD8275265
Name : Sunanda Bharat Pawar
Husband's Name: Bharat Pawar
House Number :
Age : 29 Gender : Female
Photo Available

245 ADD8015166
Name : Jagannath Bajan Pawar
Father's Name: Bajan Pawar
House Number :
Age : 30 Gender : Male
Photo Available

246 ADD8400012
Name : Kasturibai Ramdas Pawar
Husband's Name: Ramdas Pawar
House Number :
Age : 30 Gender : Female
Photo Available

247 ADD8276008
Name : Anjanabai kalu Pawar
Father's Name: kalu Pawar
House Number :
Age : 29 Gender : Female
Photo Available

248 ADD8275950
Name : Anandibai Chitya Sali
Husband's Name: Chitya Sali
House Number :
Age : 48 Gender : Female
Photo Available

249 ADD7836968
Name : Sukram Sonu Sali
Father's Name: Sonu Sali
House Number :
Age : 46 Gender : Male
Photo Available

250 ADD8275943
Name : Satilal Shanu Sali
Father's Name: Shanu Sali
House Number :
Age : 42 Gender : Male
Photo Available

251 ADD7837743
Name : Rinal Ravi Sali
Husband's Name: Ravi Sali
House Number :
Age : 38 Gender : Female
Photo Available

252 ADD7837487
Name : Ravi Punaji Sali
Father's Name: Punaji Sali
House Number :
Age : 37 Gender : Male
Photo Available

253 ADD8275992
Name : Somibai Ganesh Sali
Husband's Name: Ganesh Sali
House Number :
Age : 38 Gender : Female
Photo Available

254 ADD8275927
Name : Shantabai Satilal Sali
Husband's Name: Satilal Sali
House Number :
Age : 36 Gender : Female
Photo Available

255 ADD7836497
Name : Ganesh Munya Sali
Father's Name: Munya Sali
House Number :
Age : 35 Gender : Male
Photo Available

256 ADD7837313
Name : Jotilal Damu Sali
Father's Name: Damu Sali
House Number :
Age : 34 Gender : Male
Photo Available

257 ADD8400103
Name : Ramesh Mangu Sali
Father's Name: Mangu Sali
House Number :
Age : 35 Gender : Male
Photo Available

258 ADD7837081
Name : Bebibai Motilal Sali
Husband's Name: Motilal Sali
House Number :
Age : 33 Gender : Female
Photo Available

259 ADD7836372
Name : Gurava Sukram Sali
Father's Name: Sukram Sali
House Number :
Age : 30 Gender : Male
Photo Available

260 ADD8276115
Name : Janibai Biju Sali
Husband's Name: Biju Sali
House Number :
Age : 31 Gender : Female
Photo Available

261 ADD7836729
Name : Bajirao Rajmal Sali
Father's Name: Rajmal Sali
House Number :
Age : 30 Gender : Male
Photo Available

262 ADD8319717
Name : Krushna Munya Sali
Father's Name: Munya Sali
House Number :
Age : 31 Gender : Male
Photo Available

263 ADD8399917
Name : Mangal Sukram Sali
Father's Name: Sukram Sali
House Number :
Age : 30 Gender : Female
Photo Available

264 ADD7837370
Name : Manilal Onkar Sonaewane
Father's Name: Onkar Sonaewane
House Number :
Age : 34 Gender : Male
Photo Available

265 ADD8015216
Name : Subhash Jangalu Sonawane
Father's Name: Jangalu Sonawane
House Number :
Age : 44 Gender : Male
Photo Available

266 ADD7837198
Name : Sunil Jayadev Sonawane
Father's Name: Jayadev Sonawane
House Number :
Age : 42 Gender : Male
Photo Available

267 ADD7837776
Name : Rajitabai Rakesh Sonawane
Husband's Name: Rakesh Sonawane
House Number :
Age : 41 Gender : Female
Photo Available

268 ADD7836703
Name : Shakuntala Shama Sonawane
Husband's Name: Shama Sonawane
House Number :
Age : 40 Gender : Female
Photo Available

269 ADD7837438
Name : Rakesh Jaydev Sonawane
Father's Name: Jaydev Sonawane
House Number :
Age : 38 Gender : Male
Photo Available

270 ADD8276172
Name : Mulkanbai Hiralal Sonawane
Husband's Name: Hiralal Sonawane
House Number :
Age : 38 Gender : Female
Photo Available

271 ADD8275778
Name : Mangalbai Ratilal Sonawane
Husband's Name: Ratilal Sonawane
House Number :
Age : 37 Gender : Female
Photo Available

272 ADD7836711
Name : Laxmi Shama Sonawane
Husband's Name: Shama Sonawane
House Number :
Age : 35 Gender : Female
Photo Available

273 ADD8276073
Name : Yeshudibai Pandit Sonawane
Husband's Name: Pandit Sonawane
House Number :
Age : 36 Gender : Female
Photo Available

274 ADD8015349
Name : Ganesh Pandit Sonawane
Father's Name: Pandit Sonawane
House Number :
Age : 36 Gender : Male
Photo Available

275 ADD8319667
Name : Bramhan Rama Sonawane
Father's Name: Rama Sonawane
House Number :
Age : 35 Gender : Male
Photo Available

276 ADD7837479
Name : Ratilal Onkar Sonawane
Father's Name: Onkar Sonawane
House Number :
Age : 34 Gender : Male
Photo Available

277 ADD7837339
Name : Ravi Rama Sonawane
Father's Name: Rama Sonawane
House Number :
Age : 33 Gender : Male
Photo Available

278 ADD7837214
Name : Sikandar Rajendra Sonawane
Father's Name: Rajendra Sonawane
House Number :
Age : 32 Gender : Male
Photo Available

279 ADD7837602
Name : Ahilyabai Rama Sonawane
Husband's Name: Rama Sonawane
House Number :
Age : 32 Gender : Female
Photo Available

280 ADD8319840
Name : Shankar Sayamal Sonawane
Father's Name: Sayamal Sonawane
House Number :
Age : 33 Gender : Male
Photo Available

281 ADD8275786
Name : Yuvaraj Onkar Sonawane
Father's Name: Onkar Sonawane
House Number :
Age : 31 Gender : Male
Photo Available

282 ADD7837107
Name : Sangita Chamarya Vasave
Husband's Name: Chamarya Vasave
House Number :
Age : 35 Gender : Female
Photo Available

283 ADD1821859
Name : SHASHIKALA DESAI
Husband's Name: DEVISING DESAI
House Number : -
Age : 29 Gender : Female
Photo Available

284 ADD1822204
Name : MINABAI DESAI
Husband's Name: VAMAN DESAI
House Number : -
Age : 28 Gender : Female
Photo Available

285 ADD1822063
Name : GULAB DESAI
Father's Name: GOVINDA DESAI
House Number : -
Age : 28 Gender : Male
Photo Available

286 ADD1822196
Name : NEHRU DESAI
Father's Name: BHIKARAM DESAI
House Number : -
Age : 27 Gender : Male
Photo Available

287 ADD1821800
Name : VAISHALI DESAI
Father's Name: CHHOTIRAM DESAI
House Number : -
Age : 27 Gender : Female
Photo Available

288 ADD1821990
Name : SHOBHA DESAI
Father's Name: MADHUKAR DESAI
House Number : -
Age : 27 Gender : Female
Photo Available

289 ADD1821883
Name : SANGITA DESAI
Father's Name: HIRAMAN DESAI
House Number : -
Age : 26 Gender : Female
Photo Available

290 ADD1822337
Name : RAM DESAI
Father's Name: HIRAMAN DESAI
House Number : -
Age : 26 Gender : Male
Photo Available

291 ADD1822261
Name : KRUSHNA DESAI
Father's Name: RAMESH DESAI
House Number : -
Age : 26 Gender : Male
Photo Available

292 ADD1822220
Name : MINA DESAI
Father's Name: KALU DESAI
House Number : -
Age : 26 Gender : Female
Photo Available

293 ADD1822162
Name : BANU DESAI
Husband's Name: BHIVSAN DESAI
House Number : -
Age : 24 Gender : Female
Photo Available

294 ADD1822154
Name : BHIVSAN DESAI
Father's Name: SHANKAR DESAI
House Number : -
Age : 24 Gender : Male
Photo Available

295 ADD1822006
Name : PRAKASH DESAI
Father's Name: MADHUKAR DESAI
House Number : -
Age : 25 Gender : Male
Photo Available

296 ADD1821792
Name : DEVSING DESAI
Father's Name: SHRAVAN DESAI
House Number : -
Age : 25 Gender : Male
Photo Available

297 ADD1821925
Name : GANESH DESAI
Father's Name: TUKARAM DESAI
House Number : -
Age : 25 Gender : Male
Photo Available

298 ADD1821958
Name : KANIHYA JAGTAP
Father's Name: LAXMAN JAGTAP
House Number : -
Age : 29 Gender : Male
Photo Available

299 ADD1821966
Name : VINAYAK JAGTAP
Father's Name: LAXMAN JAGTAP
House Number : -
Age : 27 Gender : Male
Photo Available

300 ADD1821834
Name : ANESH JAGTAP
Father's Name: ANANDA JAGTAP
House Number : -
Age : 27 Gender : Male
Photo Available

301 ADD1821750
Name : DIVYA JAGTAP
Husband's Name: ANEJ JAGTAP
House Number : -
Age : 26 Gender : Female
Photo Available

302 ADD1822287
Name : HIRALAL JAGTAP
Father's Name: GULAB JAGTAP
House Number : -
Age : 25 Gender : Male
Photo Available

303 ADD1822055
Name : ANKUSH MALACHE
Father's Name: CHIMAN MALACHE
House Number : -
Age : 28 Gender : Male
Photo Available

304 ADD1822311
Name : BAJIRAV MALACHE
Father's Name: RAJMAL MALCHE
House Number : -
Age : 27 Gender : Male
Photo Available

305 ADD1822022
Name : ANIL MALACHE
Husband's Name: BAJIRAV MALACHE
House Number : -
Age : 27 Gender : Female
Photo Available

306 ADD1821941
Name : Jitendra Malche
Father's Name: Rajyaa Malche
House Number : -
Age : 26 Gender : Male
Photo Available

307 ADD1821867
Name : SUNITA MALACHE
Husband's Name: MAHENDRA MALACHE
House Number : -
Age : 26 Gender : Female
Photo Available

308 ADD1821974
Name : BHAIYYA MALACHE
Father's Name: LAXMAN MALACHE
House Number : -
Age : 26 Gender : Male
Photo Available

309 ADD1822188
Name : LAXMI MALACHE
Husband's Name: DHANYA MALACHE
House Number : -
Age : 26 Gender : Female
Photo Available

310 ADD1822170
Name : ASHA MALACHE
Husband's Name: BHAIYYA MALACHE
House Number : -
Age : 25 Gender : Female
Photo Available

311 ADD1821818
Name : LAXMAN MALACHE
Father's Name: DHANYA MALACHE
House Number : -
Age : 25 Gender : Male
Photo Available

312 ADD1822048
Name : GANESH MALACHE
Father's Name: DHANYA MALACHE
House Number : -
Age : 25 Gender : Male
Photo Available

313 ADD1821933
Name : KISAN MALACHE
Father's Name: CHINTAMAN MALACHE
House Number : -
Age : 25 Gender : Male
Photo Available

314 ADD9682535
Name : SANGITA VINOD MALCHE
Husband's Name: VINOD MALCHE
House Number : -
Age : 31 Gender : Female
Photo Available

315 ADD9769654
Name : GANESH DHANYA MALCHE
Father's Name: DHANYA MALCHE
House Number : -
Age : 28 Gender : Male
Photo Available

316 ADD1822386
Name : SHITAL MALCHE
Husband's Name: JITENDRA MALCHE
House Number : -
Age : 28 Gender : Female
Photo Available

317 ADD1822253
Name : BHORU NAIK
Father's Name: UKHA NAIK
House Number : -
Age : 28 Gender : Male
Photo Available

318 ADD1822246
Name : SHRILAL NAIK
Father's Name: UKHA NAIK
House Number : -
Age : 25 Gender : Male
Photo Available

319 ADD1822352
Name : JAYENDRA PAWAR
Father's Name: GANGARAM PAWAR
House Number : -
Age : 27 Gender : Male
Photo Available

320 ADD1822345
Name : DIPALI PAWAR
Father's Name: JAYSING PAWAR
House Number : -
Age : 26 Gender : Female
Photo Available

321 ADD1822329
Name : SHITAL PAWAR
Father's Name: RAJU PAWAR
House Number : -
Age : 26 Gender : Female
Photo Available

322 ADD1822303
Name : MAHENDRA PAWAR
Father's Name: GANGARAM PAWAR
House Number : -
Age : 25 Gender : Male
Photo Available

323 ADD1821826
Name : SARALA PAWAR
Husband's Name: SHRAVAN PAWAR
House Number : -
Age : 26 Gender : Female
Photo Available

324 ADD1821776
Name : SUNIL PAWAR
Father's Name: MIRULAL PAWAR
House Number : -
Age : 25 Gender : Male
Photo Available

325 ADD1822394
Name : VASANTI PAWAR
Husband's Name: CHILYA PAWAR
House Number : -
Age : 25 Gender : Female
Photo Available

326 ADD1821875
Name : REKHA SONAVANE
Husband's Name: GANESH SONAVANE
House Number : -
Age : 27 Gender : Female
Photo Available

327 ADD1822105
Name : LAXMI VALVI
Father's Name: MAULYA VALVI
House Number : -
Age : 25 Gender : Female
Photo Available

328 ADD1913235
Name : shamlal desai
Father's Name: ramlal desai
House Number : 0
Age : 27 Gender : Male
Photo Available

329 ADD1913441
Name : pankaj jagtap
Father's Name: suresh jagtap
House Number : 0
Age : 25 Gender : Male
Photo Available

330 ADD1912849
Name : rajendra pawar
Father's Name: bapu pawar
House Number : 0
Age : 41 Gender : Male
Photo Available

331 ADD1913284
Name : Suman Pawar
Husband's Name: Jaywant Pawar
House Number : 0
Age : 36 Gender : Female
Photo Available

332 ADD1914639
Name : ravi pawar
Father's Name: bharat pawar
House Number : 0
Age : 28 Gender : Male
Photo Available

333 ADD1912856
Name : meerabai pawar
Husband's Name: rajendra pawar
House Number : 0
Age : 25 Gender : Female
Photo Available

334 ADD1885698
Name : jyoti Bagul
Father's Name: santosh Bagul
House Number : 00
Age : 25 Gender : Female
Photo Available

335 ADD1915495
Name : ANITA DESAI
Husband's Name: DILIP DESAI
House Number : 00
Age : 30 Gender : Female
Photo Available

336 ADD1923119
Name : SANGITABAI DESAI
Husband's Name: GULAB DESAI
House Number : 00
Age : 27 Gender : Female
Photo Available

337 ADD1885672
Name : Jitendra Desai
Father's Name: Shantiram Desai
House Number : 00
Age : 26 Gender : Male
Photo Available

338 ADD1885656
Name : Mahendra Desai
Father's Name: Prakash Desai
House Number : 00
Age : 26 Gender : Male
Photo Available

339 ADD1885706
Name : sarala Desai
Husband's Name: Mahendra Desai
House Number : 00
Age : 25 Gender : Female
Photo Available

340 ADD1885805
Name : soni Desai
Father's Name: Chilu Desai
House Number : 00
Age : 26 Gender : Female
Photo Available

341 ADD1914373
Name : surekh desai
Husband's Name: ganesh desai
House Number : 00
Age : 26 Gender : Female
Photo Available

342 ADD1923150
Name : GITABAI DESAI
Husband's Name: JAGANNATH DESAI
House Number : 00
Age : 26 Gender : Female
Photo Available

343 ADD1885680
Name : Holaki Desai
Father's Name: Jitendra Desai
House Number : 00
Age : 25 Gender : Female
Photo Available

344 ADD1885714
Name : Aasha Desai
Husband's Name: Kalu Desai
House Number : 00
Age : 25 Gender : Female
Photo Available

345 ADD1885813
Name : Kavita Desai
Father's Name: Sanjay Desai
House Number : 00
Age : 25 Gender : Female
Photo Available

346 ADD1885847
Name : Rajbai Desai
Father's Name: Prakash Desai
House Number : 00
Age : 25 Gender : Female
Photo Available

347 ADD1923036
Name : RADHA DESAI
Husband's Name: RAM DESAI
House Number : 00
Age : 25 Gender : Female
Photo Available

348 ADD1923051
Name : SHAMILA DESAI
Husband's Name: DATTU DESAI
House Number : 00
Age : 25 Gender : Female
Photo Available

349 ADD1913052
Name : VARSHA DESAI
Father's Name: VASANT DESAI
House Number : 00
Age : 23 Gender : Female
Photo Available

350 ADD1913664
Name : AARATI DESAI
Father's Name: RAMLAL DESAI
House Number : 00
Age : 23 Gender : Female
Photo Available

351 ADD1914407
Name : shiva desai
Father's Name: bhaidas desai
House Number : 00
Age : 23 Gender : Male
Photo Available

352 ADD1915487
Name : SIMA DESAI
Husband's Name: MOHAN DESAI
House Number : 00
Age : 23 Gender : Female
Photo Available

353 ADD1923077
Name : SUSHILA MALACHE
Husband's Name: SOMNATH MALACHE
House Number : 00
Age : 26 Gender : Female
Photo Available

354 ADD1885839
Name : Suvarna Malache
Father's Name: Bhima Malche
House Number : 00
Age : 25 Gender : Female
Photo Available

355 ADD1923176
Name : JAYASHRI MALACHE
Husband's Name: DILIP MALACHE
House Number : 00
Age : 22 Gender : Female
Photo Available

356 ADD1885821
Name : Bhima Malche
Father's Name: Bharu Malche
House Number : 00
Age : 26 Gender : Male
Photo Available

357 ADD2029379
Name : DIPAK MALCHE
Father's Name: RAMAN MALCHE
House Number : 00
Age : 23 Gender : Male
Photo Available

358 ADD1914381
Name : hirabai malche
Husband's Name: ramesh malche
House Number : 00
Age : 23 Gender : Female
Photo Available

359 ADD2029353
Name : VADABAI TEJMAL PAVAR
Husband's Name: TEJAMAL PAVAR
House Number : 00
Age : 33 Gender : Female
Photo Available

360 ADD1923143
Name : Aavanti Bhatu Pawar
Husband's Name: BHAYYA PAWAR
House Number : 00
Age : 35 Gender : Female
Photo Available

361 ADD1913144
Name : SANGITA PAWAR
Father's Name: SHARAD PAWAR
House Number : 00
Age : 24 Gender : Female
Photo Available

362 ADD1923093
Name : PRATIBHA PAWAR
Husband's Name: SOMNATH PAWAR
House Number : 00
Age : 24 Gender : Female
Photo Available

363 ADD1923069
Name : SUMITRABAI PAWAR
Husband's Name: VILAS PAWAR
House Number : 00
Age : 23 Gender : Female
Photo Available

364 ADD1914399
Name : suresh pawr
Father's Name: natu pawar
House Number : 00
Age : 24 Gender : Male
Photo Available

365 ADD1885797
Name : Tulsabai Sali
Father's Name: Gurava sali
House Number : 00
Age : 27 Gender : Female
Photo Available

366 ADD1923101
Name : LATABAI SALI
Husband's Name: BADAL SALI
House Number : 00
Age : 26 Gender : Female
Photo Available

367 ADD1913458
Name : SUHARATA SALI
Husband's Name: VIKAS SALI
House Number : 00
Age : 23 Gender : Female
Photo Available

368 ADD1914878
Name : PANKAJ SONAWANE
Father's Name: DEVMAN SONAWANE
House Number : 00
Age : 22 Gender : Male
Photo Available

369 ADD1915057
Name : MITHA SONAWANE
Husband's Name: KANHAIYA SONAWANE
House Number : 00
Age : 23 Gender : Female
Photo Available

370 ADD2036663
Name : SUNITA MAICHE
Husband's Name: PANDYA MALACHE
House Number : pinajarazadi
Age : 46 Gender : Female
Photo Available

371 ADD2036606
Name : MANILAL BAGUL
Father's Name: MANILAL BAGUL
House Number : pinjarazadi
Age : 24 Gender : Male
Photo Available

372 ADD2038974
Name : PRAVIN SALI
Mother's Name: MEENA SALI
House Number : pinjarazadi
Age : 24 Gender : Male
Photo Available

373 ADD2038941
Name : SUNITA SONAWANE
Husband's Name: BARHMAN SONAWANE
House Number : pinjarazadi
Age : 26 Gender : Female
Photo Available

374 ADD1959006
Name : Vaishali Jagtap
Husband's Name: Sharad Jagtap
House Number : Pinjarzadi
Age : 24 Gender : Female
Photo Available

375 ADD4007126
Name : Saraswati Madhu Desai
Husband's Name: Madhu Desai
House Number : 217
Age : 72 Gender : Female
Photo Available

376 ADD4006953
Name : Sanjay Madhu Desai
Father's Name: Madhu Desai
House Number : 217
Age : 52 Gender : Male
Photo Available

377 JWX0846758
Name : Kalu Mahadu Desai
Father's Name: Mahadu Desai
House Number : 217
Age : 51 Gender : Male
Photo Available

378 ADD4007050
Name : Reshmabai Sanjay Desai
Husband's Name: Sanjay Desai
House Number : 217
Age : 50 Gender : Female
Photo Available

379 ADD4007035
Name : Ramlal Mahai Desai
Father's Name: Mahai Desai
House Number : 217
Age : 49 Gender : Male
Photo Available

380 ADD4006920
Name : Susha Kalu Desai
Husband's Name: Kalu Desai
House Number : 217
Age : 48 Gender : Female
Photo Available

381 ADD4007043
Name : Tai Ramlal Desai
Husband's Name: Ramlal Desai
House Number : 217
Age : 46 Gender : Female
Photo Available

382 ADD4006763
Name : Tejmal Chintaman Sali
Father's Name: Chintaman Sali
House Number : 218
Age : 52 Gender : Male
Photo Available

383 ADD1251487
Name : Mangal Tejmal Sali
Husband's Name: Tejmal Sali
House Number : 218
Age : 50 Gender : Female
Photo Available

384 ADD7240492
Name : Biju Chintaman Sali
Father's Name: Chintaman Sali
House Number : 218
Age : 42 Gender : Male
Photo Available

385 ADD1251651
Name : Tulshibai Shama Sonvane
Husband's Name: Shama Sonvane
House Number : 218
Age : 54 Gender : Female
Photo Available

386 ADD7980485
Name : Bhagabai Laxman Jagtap
Husband's Name: Laxman Jagtap
House Number : 219
Age : 58 Gender : Female
Photo Available

387 JWX0843961
Name : Kalibai Sham Rao Jagtap
Husband's Name: Sham Rao Jagtap
House Number : 220
Age : 70 Gender : Female
Photo Available

388 ADD1251644
Name : Zelabai Shanu Sali
Husband's Name: Shanu Sali
House Number : 221
Age : 68 Gender : Female
Photo Available

389 ADD7980493
Name : Damu Shanu Sali
Father's Name: Shanu Sali
House Number : 221
Age : 59 Gender : Male
Photo Available

390 ADD7980501
Name : Pujari Damu Sali
Husband's Name: Damu Sali
House Number : 221
Age : 57 Gender : Female
Photo Available

391 ADD7240518
Name : Chunilal Munya Sali
Father's Name: Munya Sali
House Number : 222
Age : 44 Gender : Male
Photo Available

392 ADD7240526
Name : Phoolbai Chunilal Sali
Husband's Name: Chunilal Sali
House Number : 222
Age : 42 Gender : Female
Photo Available

393 ADD1251404
Name : Posali Sonu Sali
Husband's Name: Sonu Sali
House Number : 223
Age : 83 Gender : Female
Photo Available

394 ADD7240534
Name : Sukram Sonu Sali
Father's Name: Sonu Sali
House Number : 223
Age : 59 Gender : Male
Photo Available

395 ADD7240542
Name : Jeejabai Sukram Sali
Husband's Name: Sukram Sali
House Number : 224
Age : 57 Gender : Female
Photo Available

396 JWX0846659
Name : Chhotu Punaji Sali
Father's Name: Punaji Sali
House Number : 224
Age : 49 Gender : Male
Photo Available

397 ADD3511169
Name : Gotu Punaji Sali
Father's Name: Punaji Sali
House Number : 224
Age : 48 Gender : Male
Photo Available

398 ADD3511151
Name : Meena Chhotu Sali
Husband's Name: Chhotu Sali
House Number : 224
Age : 46 Gender : Female
Photo Available

399 ADD3511177
Name : Zagi Gotu Sali
Husband's Name: Gotu Sali
House Number : 224
Age : 44 Gender : Female
Photo Available

400 ADD4006680
Name : Vasant Nimchand Sonvane
Father's Name: Nimchand Sonvane
House Number : 225
Age : 54 Gender : Male
Photo Available

401 ADD1251594
Name : Sudam Nimchand Sonvane
Father's Name: Nimchand Sonvane
House Number : 225
Age : 52 Gender : Male
Photo Available

402 ADD1250349
Name : Mangal Sudam Sonvane
Husband's Name: Sudam Sonvane
House Number : 225
Age : 50 Gender : Female
Photo Available

403 ADD1251388
Name : Tapi Vasant Sonvane
Husband's Name: Vasant Sonvane
House Number : 225
Age : 49 Gender : Female
Photo Available

404 ADD7240583
Name : Shanubai Ramesh Bagul
Husband's Name: Ramesh Bagul
House Number : 227
Age : 57 Gender : Female
Photo Available

405 ADD7240591
Name : Rukhma Sukram Desai
Husband's Name: Sukram Desai
House Number : 228
Age : 77 Gender : Female
Photo Available

406 ADD4006904
Name : Vasant Sukram Desai
Father's Name: Sukram Desai
House Number : 228
Age : 54 Gender : Male
Photo Available

407 ADD0099087
Name : Laxmi Bai Vasant Desai
Husband's Name: Vasant Desai
House Number : 228
Age : 50 Gender : Female
Photo Available

408 ADD7240617
Name : Rohidas Sukram Desai
Father's Name: Sukram Desai
House Number : 228
Age : 50 Gender : Male
Photo Available

409 ADD7240625
Name : Babybhai Rohidas Desai
Husband's Name: Rohidas Desai
House Number : 228
Age : 46 Gender : Female
Photo Available

410 ADD7240609
Name : Bhaidas Sukram Desai
Father's Name: Sukram Desai
House Number : 228
Age : 44 Gender : Male
Photo Available

411 JWX0844308
Name : Bhikaram Dahilya Desai
Father's Name: Dahilya Desai
House Number : 228 A
Age : 59 Gender : Male
Photo Available

412 JWX0844290
Name : Mangal Bhikaram Desai
Husband's Name: Bhikaram Desai
House Number : 228 A
Age : 58 Gender : Female
Photo Available

413 ADD1382381
Name : Banya Dhavalya Malache
Father's Name: Dhavalya Malache
House Number : 229
Age : 75 Gender : Male
Photo Available

414 ADD1251396
Name : Ramulibai Rajmal Sali
Husband's Name: Ramdas Sali
House Number : 229
Age : 55 Gender : Female
Photo Available

415 ADD1382399
Name : Sukarabai Banya Malache
Husband's Name: Banya Malache
House Number : 229a
Age : 72 Gender : Female
Photo Available

416 ADD1382407
Name : Ramdas Anya Sali
Father's Name: Anya Sali
House Number : 229a
Age : 82 Gender : Male
Photo Available

417 ADD1251529
Name : Rajmal Ramdas Sali
Father's Name: Ramdas Sali
House Number : 229a
Age : 57 Gender : Male
Photo Available

418 ADD7980519
Name : Tajmal Ramdas Sali
Father's Name: Ramdas Sali
House Number : 229a
Age : 50 Gender : Male
Photo Available

419 ADD7980477
Name : Shevanta Tejmal Sali
Husband's Name: Tejmal Sali
House Number : 229a
Age : 43 Gender : Female
Photo Available

420 ADD0099132
Name : Chunilal Avashya Desai
Father's Name: Avashya Desai
House Number : 230
Age : 65 Gender : Male
Photo Available

421 ADD1251495
Name : Sapatibai Chunilal Desai
Husband's Name: Chunilal Desai
House Number : 230
Age : 62 Gender : Female
Photo Available

422 ADD7659782
Name : bhaidas chunilal desai
Father's Name: chunilal desai
House Number : 230
Age : 37 Gender : Male
Photo Available

423 ADD7659790
Name : devidas chunilal desai
Father's Name: chunilal desai
House Number : 230
Age : 36 Gender : Male
Photo Available

424 JWX0843391
Name : Govinda Gulabya Desai
Father's Name: Gulabya Desai
House Number : 231
Age : 52 Gender : Male
Photo Available

425 JWX0843409
Name : Lata Govind Desai
Husband's Name: Govind Desai
House Number : 231
Age : 50 Gender : Female
Photo Available

426 ADD7659832
Name : vinod shantaram desai
Father's Name: shantaram desai
House Number : 231
Age : 37 Gender : Male
Photo Available

427 ADD7980535
Name : Jamabai Ramlal Desai
Husband's Name: Ramlal Desai
House Number : 232
Age : 62 Gender : Female
Photo Available

428 ADD4006771
Name : Bharat Ram Singh Desai
Father's Name: Ram Singh Desai
House Number : 233
Age : 64 Gender : Male
Photo Available

429 ADD4006797
Name : Beena Bharat Desai
Husband's Name: Bharat Desai
House Number : 233
Age : 50 Gender : Female
Photo Available

430 ADD7240633
Name : Phoolabai Roop Chand Sonvane
Husband's Name: Roop Chand Sonvane
House Number : 233a
Age : 93 Gender : Female
Photo Available

431 ADD1251446
Name : Rama Roop Chand Sonvane
Father's Name: Roop Chand Sonvane
House Number : 233a
Age : 60 Gender : Male
Photo Available

432 ADD1250331
Name : Bhagabai Rama Sonvane
Husband's Name: Rama Sonvane
House Number : 233a
Age : 58 Gender : Female
Photo Available

433 ADD0099156
Name : Soma Roop Chand Sonvane
Father's Name: Roop Chand Sonvane
House Number : 233a
Age : 55 Gender : Male
Photo Available

434 ADD7980543
Name : Devman Shama Sonvane
Father's Name: Shama Sonvane
House Number : 233a
Age : 46 Gender : Male
Photo Available

435 ADD4006938
Name : Sunanda Devman Sonvane
Husband's Name: Devman Sonvane
House Number : 233a
Age : 44 Gender : Female
Photo Available

436 ADD4006755
Name : Namdev Dasu Malache
Father's Name: Dasu Malache
House Number : 234
Age : 82 Gender : Male
Photo Available

437 ADD1251735
Name : Chiman Namdev Malache
Father's Name: Namdev Malache
House Number : 234
Age : 59 Gender : Male
Photo Available

438 JWX0843524
Name : Sadhu Ram Singh Desai
Father's Name: Ram Singh Desai
House Number : 235
Age : 75 Gender : Male
Photo Available

439 JWX0843532
Name : Sarasti Sadhu Desai
Husband's Name: Sadhu Desai
House Number : 235
Age : 72 Gender : Female
Photo Available

440 ADD3511250
Name : Suresh Sadhu Desai
Father's Name: Sadhu Desai
House Number : 235
Age : 44 Gender : Male
Photo Available

441 ADD3511268
Name : Brindabai Suresh Desai
Husband's Name: Suresh Desai
House Number : 235
Age : 42 Gender : Female
Photo Available

442 ADD4006656
Name : Posalu Ganga Malache
Husband's Name: Ganga Malache
House Number : 236
Age : 58 Gender : Female
Photo Available

443 ADD0099166
Name : Motiram Varya Malache
Father's Name: Varya Malache
House Number : 237
Age : 65 Gender : Male
Photo Available

444 ADD4006912
Name : Bhuribai Pawan Desai
Husband's Name: Pawan Desai
House Number : 238
Age : 77 Gender : Female
Photo Available

445 ADD4006821
Name : Surekha Hiraman Desai
Husband's Name: Hiraman Desai
House Number : 238
Age : 50 Gender : Female
Photo Available

446 ADD1251685
Name : Mangu Ganya Malache
Father's Name: Ganya Malache
House Number : 239
Age : 66 Gender : Female
Photo Available

447 ADD1251669
Name : Bhuru Ganya Malache
Father's Name: Ganya Malache
House Number : 239
Age : 62 Gender : Male
Photo Available

448 ADD1251693
Name : Kesarbai Mangu Malache
Husband's Name: Mangu Malache
House Number : 239
Age : 60 Gender : Female
Photo Available

449 ADD1251677
Name : Meerabai Bhuru Malache
Husband's Name: Bhuru Malache
House Number : 239
Age : 59 Gender : Female
Photo Available

450 ADD1251628
Name : Ramesh Mangu Malache
Father's Name: Mangu Malache
House Number : 239
Age : 46 Gender : Male
Photo Available

451 ADD1251610
Name : Sukhdev Mangu Malache
Father's Name: Mangu Malache
House Number : 239
Age : 44 Gender : Male
Photo Available

452 ADD7240674
Name : Suman Vankar Sonvane
Husband's Name: Vankar Sonvane
House Number : 240
Age : 60 Gender : Female
Photo Available

453 ADD4006847
Name : Tulshiram Ravan Desai
Father's Name: Ravan Desai
House Number : 241
Age : 67 Gender : Female
Photo Available

454 ADD1251412
Name : Yashoda Tulshiram Desai
Husband's Name: Tulshiram Desai
House Number : 241
Age : 67 Gender : Female
Photo Available

455 ADD7659808
Name : magan tulsiram desai
Father's Name: tulsiram desai
House Number : 241
Age : 41 Gender : Male
Photo Available

456 ADD7659816
Name : vaman tulsiram desai
Father's Name: tulsiram desai
House Number : 241
Age : 34 Gender : Male
Photo Available

457 ADD2329779
Name : Mohinibai Desai
Husband's Name: Vaman Desai
House Number : 241
Age : 31 Gender : Female
Photo Available

458 ADD4006706
Name : Raubai Arjun Malache
Husband's Name: Arjun Malache
House Number : 242
Age : 70 Gender : Female
Photo Available

459 ADD4006714
Name : Chandrabai Chaitram Jagtap
Husband's Name: Chaitram Jagtap
House Number : 243
Age : 77 Gender : Female
Photo Available

460 ADD4006698
Name : Bharat Chaitram Jagtap
Father's Name: Chaitram Jagtap
House Number : 243
Age : 60 Gender : Male
Photo Available

461 ADD4006805
Name : Nirmala Bharat Jagtap
Husband's Name: Bharat Jagtap
House Number : 243
Age : 58 Gender : Female
Photo Available

462 ADD7240682
Name : Kavita Sharad Jagtap
Husband's Name: Sharad Jagtap
House Number : 243
Age : 46 Gender : Female
Photo Available

463 ADD1251560
Name : Ananda Sham Rao Jagtap
Father's Name: Sham Rao Jagtap
House Number : 244
Age : 55 Gender : Male
Photo Available

464 ADD1251578
Name : Bhuribai Ananda Jagtap
Husband's Name: Ananda Jagtap
House Number : 244
Age : 53 Gender : Female
Photo Available

465 JWX0844134
Name : Prakash Sham Rao Jagtap
Father's Name: Sham Rao Jagtap
House Number : 244
Age : 49 Gender : Male
Photo Available

466 JWX0844142
Name : Kamal Prakash Jagtap
Husband's Name: Prakash Jagtap
House Number : 244
Age : 46 Gender : Female
Photo Available

467 ADD1251552
Name : Bhuribai Suresh Jagtap
Husband's Name: Suresh Jagtap
House Number : 245
Age : 44 Gender : Female
Photo Available

468 ADD1251503
Name : Gulab Rama Jagtap
Father's Name: Rama Jagtap
House Number : 245a
Age : 50 Gender : Male
Photo Available

469 ADD1251511
Name : Kamal Gulab Jagtap
Husband's Name: Gulab Jagtap
House Number : 245a
Age : 48 Gender : Female
Photo Available

470 ADD1251537
Name : Bhawarlal Rama Jagtap
Father's Name: Rama Jagtap
House Number : 245a
Age : 48 Gender : Male
Photo Available

471 ADD1251545
Name : Sunanda Bhawarlal Jagtap
Husband's Name: Bhawarlal Jagtap
House Number : 245a
Age : 46 Gender : Female
Photo Available

472 ADD4006722
Name : Dhanjee Gavalya Malache
Father's Name: Gavalya Malache
House Number : 246
Age : 50 Gender : Male
Photo Available

473 ADD3511334
Name : Rajya Puramal Desai
Father's Name: Puramal Desai
House Number : 247
Age : 74 Gender : Male
Photo Available

474 ADD0099186
Name : Vanya Bhurya Malache
Father's Name: Bhurya Malache
House Number : 248
Age : 71 Gender : Male
Photo Available

475 ADD0099196
Name : Vanibai Vanya Malache
Husband's Name: Vanya Malache
House Number : 248
Age : 69 Gender : Female
Photo Available

476 ADD7240690
Name : Vimal Dhanjee Malache
Husband's Name: Dhanjee Malache
House Number : 248
Age : 47 Gender : Female
Photo Available

477 ADD7240708
Name : Dhanya Bhurya Malache
Father's Name: Bhurya Malache
House Number : 249
Age : 67 Gender : Male
Photo Available

478 ADD7240716
Name : Jayu Dhanya Malache
Father's Name: Dhanya Malache
House Number : 249
Age : 62 Gender : Female
Photo Available

479 ADD3511342
Name : Punya Bhurya Malache
Father's Name: Bhurya Malache
House Number : 250
Age : 73 Gender : Male
Photo Available

480 ADD4006748
Name : Narayan Punya Malache
Father's Name: Punya Malache
House Number : 250
Age : 44 Gender : Male
Photo Available

481 ADD4006730
Name : Kamal Narayan Malache
Husband's Name: Narayan Malache
House Number : 250
Age : 42 Gender : Female
Photo Available

482 ADD4006888
Name : Meghalibai Laxman Desai
Husband's Name: Laxman Desai
House Number : 250a
Age : 64 Gender : Female
Photo Available

483 ADD1251776
Name : Zingu Boaji Desai
Father's Name: Boaji Desai
House Number : 251a
Age : 76 Gender : Male
Photo Available

484 ADD4007134
Name : Jeevan Bovaji Desai
Father's Name: Bovaji Desai
House Number : 251a
Age : 56 Gender : Male
Photo Available

485 ADD4006979
Name : Dattu Bovaji Desai
Father's Name: Bovaji Desai
House Number : 251a
Age : 50 Gender : Male
Photo Available

486 JWX0612994
Name : Lilubai Yadav Desai
Husband's Name: Yadav Desai
House Number : 251b
Age : 69 Gender : Female
Photo Available

487 JWX0843664
Name : Bhika Sakarya Sonvane
Father's Name: Sakarya Sonvane
House Number : 251b
Age : 70 Gender : Male
Photo Available

488 JWX0843706
Name : Chulakanabai Bhika Sonvane
Husband's Name: Bhika Sonvane
House Number : 251b
Age : 68 Gender : Female
Photo Available

489 JWX0845081
Name : Abhiman Bhika Sonvane
Father's Name: Bhika Sonvane
House Number : 251b
Age : 44 Gender : Male
Photo Available

490 ADD1382431
Name : Yadav Hasaram Desai
Father's Name: Hasaram Desai
House Number : 251k
Age : 72 Gender : Male
Photo Available

491 ADD4007175
Name : Ramesh Yadav Desai
Father's Name: Yadav Desai
House Number : 251k
Age : 44 Gender : Male
Photo Available

492 ADD4007209
Name : Abhitri Ramesh Desai
Husband's Name: Ramesh Desai
House Number : 251k
Age : 42 Gender : Female
Photo Available

493 ADD1251818
Name : Sumanbai Sakharam Desai
Husband's Name: Sakharam Desai
House Number : 252
Age : 63 Gender : Female
Photo Available

494 JWX0844555
Name : Indu Budha Desai
Husband's Name: Budha Desai
House Number : 253
Age : 63 Gender : Female
Photo Available

495 ADD1382449
Name : Bhamataya Budha Desai
Father's Name: Budha Desai
House Number : 253a
Age : 58 Gender : Male
Photo Available

496 JWX0843649
Name : Mandi Bhamataya Desai
Husband's Name: Bhamataya Desai
House Number : 253a
Age : 56 Gender : Female
Photo Available

497 ADD3511433
Name : Tukaram Budha Desai
Father's Name: Budha Desai
House Number : 253b
Age : 61 Gender : Male
Photo Available

498 ADD3511441
Name : Vansati Tukaram Desai
Husband's Name: Tukaram Desai
House Number : 253b
Age : 60 Gender : Female
Photo Available

499 JWX0845057
Name : Kamalbai Avashya Desai
Husband's Name: Avashya Desai
House Number : 255
Age : 76 Gender : Female
Photo Available

500 JWX0842823
Name : Vasant Avashya Desai
Father's Name: Avashya Desai
House Number : 255
Age : 52 Gender : Male
Photo Available

501 ADD1382472
Name : Raman Shivram Malache
Father's Name: Shivram Malache
House Number : 256
Age : 55 Gender : Male
Photo Available

502 ADD1382480
Name : Anjanabai Raman Malache
Husband's Name: Raman Malache
House Number : 256
Age : 50 Gender : Female
Photo Available

503 JWX0843417
Name : Budhibai Sakharam Desai
Husband's Name: Sakharam Desai
House Number : 257
Age : 71 Gender : Female
Photo Available

504 ADD3511466
Name : Vashil Chatur Desai
Husband's Name: Chatur Desai
House Number : 257
Age : 42 Gender : Female
Photo Available

505 ADD7240724
Name : Shravan Ravan Desai
Father's Name: Ravan Desai
House Number : 258
Age : 74 Gender : Male
Photo Available

506 ADD7240732
Name : Lata Mohan Desai
Father's Name: Mohan Desai
House Number : 258
Age : 70 Gender : Female
Photo Available

507 ADD7240740
Name : Mohan Shravan Desai
Father's Name: Shravan Desai
House Number : 258
Age : 48 Gender : Male
Photo Available

508 ADD7240757
Name : Sadu Pavalya Malache
Father's Name: Pavalya Malache
House Number : 261
Age : 70 Gender : Male
Photo Available

509 ADD7240765
Name : Jaivanti Sadu Malache
Father's Name: Sadu Malache
House Number : 261
Age : 67 Gender : Female
Photo Available

510 ADD0099295
Name : Jaidev Shanavarya Sonvane
Father's Name: Shanavarya Sonvane
House Number : 261a
Age : 72 Gender : Male
Photo Available

511 ADD0099306
Name : Shantabai Jaidev Sonvane
Husband's Name: Jaidev Sonvane
House Number : 261a
Age : 69 Gender : Female
Photo Available

512 JWX0842476
Name : Pramil Sunil Sonvane
Husband's Name: Sunil Sonvane
House Number : 261a
Age : 44 Gender : Female
Photo Available

513 JWX0842807
Name : Budha Revalya Malache
Father's Name: Revalya Malache
House Number : 262
Age : 55 Gender : Male
Photo Available

514 JWX0842765
Name : Antibai Budha Malache
Husband's Name: Budha Malache
House Number : 262
Age : 52 Gender : Female
Photo Available

515 ADD7240773
Name : Dattu Motiram Desai
Father's Name: Motiram Desai
House Number : 263a
Age : 70 Gender : Male
Photo Available

516 ADD4007084
Name : Taibai Dattu Desai
Husband's Name: Dattu Desai
House Number : 263a
Age : 68 Gender : Female
Photo Available

517 JWX0842922
Name : Suman Namdev Sonvane
Husband's Name: Namdev Sonvane
House Number : 264
Age : 62 Gender : Female
Photo Available

518 JWX0842849
Name : Seetaram Shivram Malache
Father's Name: Shivram Malache
House Number : 265
Age : 68 Gender : Male
Photo Available

519 ADD1382514
Name : Mulakan Seetaram Malache
Husband's Name: Seetaram Malache
House Number : 265
Age : 66 Gender : Female
Photo Available

520 ADD0099314
Name : Bakaram Bhivram Malache
Father's Name: Bhivram Malache
House Number : 266
Age : 65 Gender : Male
Photo Available

521 ADD4006870
Name : Ganga Varya Malache
Father's Name: Varya Malache
House Number : 266
Age : 60 Gender : Male
Photo Available

522 ADD9823162
Name : Somnath Varya Malache
Father's Name: Varya Malache
House Number : 266
Age : 58 Gender : Male
Photo Available

523 ADD7659824
Name : latabai bakaram malche
Father's Name: bakaram malche
House Number : 266
Age : 35 Gender : Female
Photo Available

524 JWX0842724
Name : Laxman Bhivram Malache
Father's Name: Bhivram Malache
House Number : 267
Age : 55 Gender : Male
Photo Available

525 JWX0842443
Name : Bajubai Laxman Malache
Husband's Name: Laxman Malache
House Number : 267
Age : 50 Gender : Female
Photo Available

526 ADD0099364
Name : Shankar Babu Desai
Father's Name: Babu Desai
House Number : 268
Age : 59 Gender : Male
Photo Available

527 ADD0099374
Name : Nirmala Shankar Desai
Husband's Name: Shankar Desai
House Number : 268
Age : 58 Gender : Female
Photo Available

528 ADD0099405
Name : Shantubai Madan Pawar
Husband's Name: Madan Pawar
House Number : 271
Age : 67 Gender : Female
Photo Available

529 ADD7240807
Name : Champu Ramlal Pawar
Husband's Name: Ramlal Pawar
House Number : 272
Age : 56 Gender : Female
Photo Available

530 ADD0099439
Name : Phoolabai Sukram Pawar
Husband's Name: Sukram Pawar
House Number : 272a
Age : 70 Gender : Female
Photo Available

531 ADD7240815
Name : Ramesh Sukram Pawar
Father's Name: Sukram Pawar
House Number : 272a
Age : 48 Gender : Male
Photo Available

532 ADD7240823
Name : Mangal Ramesh Pawar
Husband's Name: Ramesh Pawar
House Number : 272a
Age : 46 Gender : Female
Photo Available

533 ADD7980576
Name : Pundlik Shankar Pawar
Father's Name: Shankar Pawar
House Number : 272b
Age : 58 Gender : Male
Photo Available

534 ADD0099447
Name : Jayatya Dulji Desai
Father's Name: Dulji Desai
House Number : 273
Age : 75 Gender : Male
Photo Available

535 ADD7240831
Name : Madhu Jayalaya Desai
Father's Name: Jayalaya Desai
House Number : 273
Age : 49 Gender : Male
Photo Available

536 ADD7240849
Name : Asha Madhu Desai
Husband's Name: Madhu Desai
House Number : 273
Age : 46 Gender : Female
Photo Available

537 ADD9768094
Name : RAJENDRA SITARAM SONAVANE
Father's Name: SITARAM SONAVNAE
House Number : 273
Age : 34 Gender : Male
Photo Available

538 ADD0099463
Name : Phool Singh Kalaghya Malache
Father's Name: Kalaghya Malache
House Number : 274
Age : 70 Gender : Male
Photo Available

539 ADD0099483
Name : Leelabai Phool Singh Malache
Husband's Name: Phool Singh Malache
House Number : 274
Age : 67 Gender : Female
Photo Available

540 ADD0099473
Name : Makadya Kalaghya Malache
Father's Name: Kalaghya Malache
House Number : 274
Age : 62 Gender : Male
Photo Available

541 ADD0099493
Name : Shanavari Makadya Malache
Husband's Name: Makadya Malache
House Number : 274
Age : 60 Gender : Female
Photo Available

542 ADD0099504
Name : Rajya Kalaghya Malache
Father's Name: Kalaghya Malache
House Number : 274
Age : 52 Gender : Male
Photo Available

543 ADD7240856
Name : Kamabai Rajya Malache
Father's Name: Rajya Malache
House Number : 274
Age : 49 Gender : Female
Photo Available

544 ADD3511607
Name : Hiralal Pandit Sonvane
Father's Name: Pandit Sonvane
House Number : 274
Age : 41 Gender : Male
Photo Available

545 ADD7240864
Name : Gyanadev Shanava Ya Sonvane
Father's Name: Shanava Ya Sonvane
House Number : 274a
Age : 76 Gender : Male
Photo Available

546 ADD1251826
Name : Lalavanti Gyanadev Sonvane
Husband's Name: Gyanadev Sonvane
House Number : 274a
Age : 72 Gender : Female
Photo Available

547 ADD7240872
Name : Antya Gyanadev Sonvane
Father's Name: Gyanadev Sonvane
House Number : 274a
Age : 52 Gender : Male
Photo Available

548 ADD7240880
Name : Nirma Antya Sonvane
Husband's Name: Antya Sonvane
House Number : 274a
Age : 50 Gender : Female
Photo Available

549 ADD7240898
Name : Raju Gyanadev Sonvane
Father's Name: Gyanadev Sonvane
House Number : 274a
Age : 50 Gender : Male
Photo Available

550 JWX0842484
Name : Manubai Raju Sonvane
Husband's Name: Raju Sonvane
House Number : 274a
Age : 48 Gender : Female
Photo Available

551 ADD7240906
Name : Kamal Pandit Sonvane
Husband's Name: Pandit Sonvane
House Number : 274b
Age : 65 Gender : Female
Photo Available

552 ADD7240914
Name : Pandit Shanavanya Sonvane
Father's Name: Shanavanya Sonvane
House Number : 274b
Age : 58 Gender : Male
Photo Available

553 ADD0099538
Name : Ganga Fattu Pawar
Father's Name: Fattu Pawar
House Number : 275
Age : 54 Gender : Male
Photo Available

554 ADD7980592
Name : Suman Ganga Pawar
Husband's Name: Ganga Pawar
House Number : 275
Age : 52 Gender : Female
Photo Available

555 ADD0099546
Name : Jibhau Fattu Pawar
Father's Name: Fattu Pawar
House Number : 275a
Age : 60 Gender : Male
Photo Available

556 ADD0099552
Name : Tarabai Jibhau Pawar
Husband's Name: Jibhau Pawar
House Number : 275a
Age : 58 Gender : Female
Photo Available

557 ADD7980600
Name : Raju Fattu Pawar
Father's Name: Fattu Pawar
House Number : 275a
Age : 52 Gender : Male
Photo Available

558 ADD7240930
Name : Kalu Fattu Pawar
Father's Name: Fattu Pawar
House Number : 275a
Age : 50 Gender : Male
Photo Available

559 ADD0099562
Name : Gajmal Kathu Pawar
Father's Name: Kathu Pawar
House Number : 275b
Age : 58 Gender : Male
Photo Available

560 ADD0099572
Name : Jeejabai Gajmal Pawar
Husband's Name: Gajmal Pawar
House Number : 275b
Age : 57 Gender : Female
Photo Available

561 ADD0099582
Name : Shantilal Fattu Pawar
Father's Name: Fattu Pawar
House Number : 276
Age : 66 Gender : Male
Photo Available

562 ADD7240922
Name : Chandu Kathu Pawar
Father's Name: Kathu Pawar
House Number : 277
Age : 74 Gender : Male
Photo Available

563 JWX0842906
Name : Bhataya Kathu Pawar
Father's Name: Kathu Pawar
House Number : 278
Age : 70 Gender : Male
Photo Available

564 JWX0842781
Name : Zelu Bhataya Pawar
Husband's Name: Bhataya Pawar
House Number : 278
Age : 67 Gender : Female
Photo Available

565 JWX0842799
Name : Rapu Gajru Pawar
Husband's Name: Gajru Pawar
House Number : 279
Age : 75 Gender : Female
Photo Available

566 JWX0843672
Name : Budhu Gajru Pawar
Father's Name: Gajru Pawar
House Number : 279
Age : 54 Gender : Male
Photo Available

567 JWX0843656
Name : Saraswati Budhu Pawar
Husband's Name: Budhu Pawar
House Number : 279
Age : 49 Gender : Female
Photo Available

568 ADD1382530
Name : Vanibai Holakya Pawar
Husband's Name: Holakya Pawar
House Number : 279a
Age : 80 Gender : Female
Photo Available

569 ADD4007019
Name : Brijlal Holakya Pawar
Father's Name: Holakya Pawar
House Number : 279a
Age : 68 Gender : Male
Photo Available

570 ADD7240948
Name : Dharmi Brijlal Pawar
Husband's Name: Brijlal Pawar
House Number : 279a
Age : 66 Gender : Female
Photo Available

571 JWX0842831
Name : Bajan Holakya Pawar
Father's Name: Holakya Pawar
House Number : 279a
Age : 62 Gender : Male
Photo Available

572 JWX0842773
Name : Tarabai Bajan Pawar
Husband's Name: Bajan Pawar
House Number : 279a
Age : 60 Gender : Female
Photo Available

573 ADD7240963
Name : Rajeebai Uttam Pawar
Husband's Name: Uttam Pawar
House Number : 279a
Age : 52 Gender : Female
Photo Available

574 ADD7240955
Name : Uttam Holakya Pawar
Father's Name: Holakya Pawar
House Number : 279a
Age : 52 Gender : Male
Photo Available

575 ADD9823170
Name : Chhotya Hodalya Pawar
Father's Name: Hodalya Pawar
House Number : 279a
Age : 44 Gender : Male
Photo Available

576 ADD7240997
Name : Babulal Dongaru Pawar
Father's Name: Dongaru Pawar
House Number : 282
Age : 75 Gender : Male
Photo Available

577 ADD7980634
Name : Thagubai Babulal Pawar
Husband's Name: Babulal Pawar
House Number : 282
Age : 72 Gender : Female
Photo Available

578 JWX0843987
Name : Gotiram Motiram Pawar
Father's Name: Motiram Pawar
House Number : 283
Age : 76 Gender : Male
Photo Available

579 ADD7980642
Name : Ramlal Gatiram Pawar
Father's Name: Gatiram Pawar
House Number : 283
Age : 59 Gender : Male
Photo Available

580 ADD7980659
Name : Chhabibai Ramlal Pawar
Husband's Name: Ramlal Pawar
House Number : 283
Age : 57 Gender : Female
Photo Available

581 ADD4007092
Name : Tukaram Motiram Desai
Father's Name: Motiram Desai
House Number : 284
Age : 67 Gender : Male
Photo Available

582 ADD7241003
Name : Manjibai Tukaram Desai
Husband's Name: Tukaram Desai
House Number : 284
Age : 65 Gender : Female
Photo Available

583 ADD7241011
Name : Mirulal Kashiram Pawar
Father's Name: Kashiram Pawar
House Number : 285
Age : 49 Gender : Male
Photo Available

584 JWX0846295
Name : Hiralal Kashiram Pawar
Father's Name: Kashiram Pawar
House Number : 285
Age : 47 Gender : Male
Photo Available

585 ADD3511748
Name : Sunanda Mirulal Pawar
Husband's Name: Mirulal Pawar
House Number : 285
Age : 46 Gender : Female
Photo Available

586 JWX0842898
Name : Bachhu Bapu Pawar
Father's Name: Bapu Pawar
House Number : 287
Age : 51 Gender : Male
Photo Available

587 JWX0842856
Name : Chandra Bachhu Pawar
Husband's Name: Bachhu Pawar
House Number : 287
Age : 49 Gender : Female
Photo Available

588 JWX0846287
Name : Natu Bapu Pawar
Father's Name: Bapu Pawar
House Number : 287
Age : 48 Gender : Male
Photo Available

589 ADD2125680
Name : Aakabai Malche
Husband's Name: AAKABAI MALCHE
House Number : pinjarazadi
Age : 21 Gender : Female
Photo Available

590 ADD2255131
Name : Jaya Sonawane
Others: Yogesh Sonawane
House Number : 264
Age : 23 Gender : Male
Photo Available

591 ADD2254969
Name : Rohidas Sonawane
Father's Name: Namadev Sonawane
House Number : 264
Age : 23 Gender : Male
Photo Available

592 ADD2254928
Name : Yogesh Sonawane
Father's Name: Namadev Sonawane
House Number : 264
Age : 25 Gender : Male
Photo Available

593 ADD2259158
Name : Sunil Pawar
Father's Name: Mirulala Pawar
House Number : 285
Age : 24 Gender : Male
Photo Available

594 ADD2259257
Name : Kamalesh Sonawane
Mother's Name: Sunil Sonawane
House Number : 261
Age : 23 Gender : Male
Photo Available

595 ADD2259323
Name : Ranjana Malche
Father's Name: Vaman Malache
House Number : 274
Age : 22 Gender : Female
Photo Available

596 ADD2259463
Name : Nanda Desai
Father's Name: Mohan Desai
House Number : 258
Age : 21 Gender : Male
Photo Available

597 ADD2261386
Name : Chhotu Desai
Father's Name: Tukaram Desai
House Number : 266
Age : 31 Gender : Male
Photo Available

598 ADD2261402
Name : Chandrakant Desai
Father's Name: Mohan Desai
House Number : 258
Age : 23 Gender : Male
Photo Available

599 ADD2268571
Name : Meera Sonawane
Father's Name: Sunil Sonawane
House Number : 261
Age : 21 Gender : Female
Photo Available

600 ADD2272045
Name : Bhaga Desai
Father's Name: Tungya Desai
House Number : 38
Age : 31 Gender : Male
Photo Available

601 ADD2271997
Name : Sundarbai Gotiram Pawar
Father's Name: Gotiram Pawar
House Number : 283
Age : 47 Gender : Female
Photo Available

602 ADD2307908
Name : Surekha Manilal Sonawane
Husband's Name: Manilal Onkar Sonawane
House Number : Sabarsonda
Age : 33 Gender : Female
Photo Available

603 ADD2337996
Name : Sunil Sali
Father's Name: Biju Sali
House Number : 218
Age : 20 Gender : Male
Photo Available

604 ADD2348704
Name : Badal Sali
Father's Name: Tejmal Sali
House Number : 218
Age : 23 Gender : Male
Photo Available

605 ADD2345379
Name : Santosh Bagul
Father's Name: Sonya Bharude
House Number : Sabarsonda
Age : 27 Gender : Male
Photo Available

606 ADD2345874
Name : Kavita Malche
Husband's Name: Dilip Malche
House Number : Sabarsonda
Age : 27 Gender : Female
Photo Available

SUMMARY OF ELECTORS

A) NUMBER OF ELECTORS

		Roll Type	Roll Identification	NUMBER OF ELECTORS			
				Male	Female	Third Gender	Total
I	Original	Mother Roll	Draft Electoral Roll prepared under Special Intensive Revision - 2026	309	297	0	606
				309	297	0	606

Issued by Electoral Registration Office