ELECTORAL ROLL 2026 S13 Maharashtra

No. Name and Reservation Status of Assembly Constituency : 53 - NAGPUR SOUTH (GEN)	Part No. : 204
No. Name and Reservation Status of Parliamentary Constituency(ies) in which the Assembly Constituency is located : 10 - NAGPUR (GEN)	

1. Details of Revision

Year of Revision	2026
Qualifying Date	01-10-2026
Type of revision	Special Intensive Revision 2026
Date of Publication	31-08-2026

Roll Identification

Draft Electoral Roll prepared under Special Intensive Revision - 2026

2. Details of part and polling area

No. and name of sections in the part

1-Shivshakti Nagar Near Tapashya School Shivshakti Nagaruday Nagar

Main Town or Village	: NAGPUR
Police Station	: HUDKESHWAR
Taluka	: NAGPUR
District	: NAGPUR
Pin code	: 440034

3. Polling Station Details

No. and Name of Polling Station :	Type of Polling Station (Male/Female/General)	General
204 - New Subhedar **Address of Polling Station :** Prerna Convent, New Amar Nagar, Room No. 1, Nagpur	Number of Auxiliary Polling Stations in this part :	0

4. NUMBER OF ELECTORS

Starting Serial No.	Ending Serial No.	Net Electors			
		Male	Female	Third Gender	Total
1	855	417	438	0	855

Issued by Electoral Registration Office

Nazri Naksha

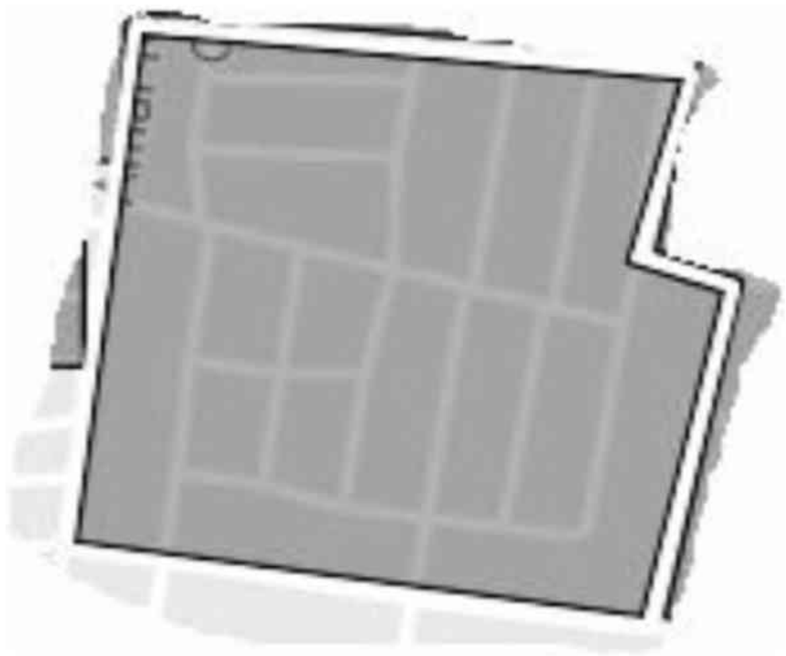

Google Map View

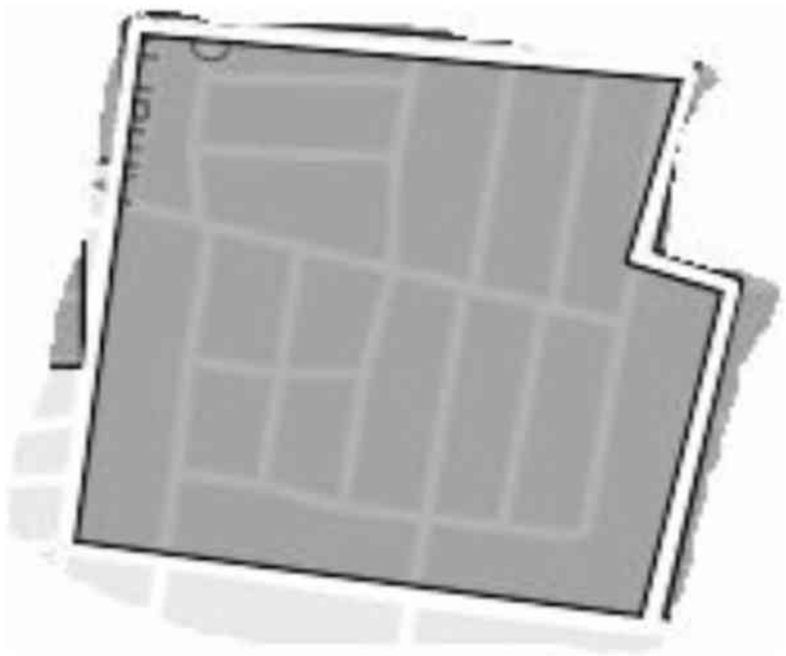

Polling Station Building Front View



Polling Station Front View

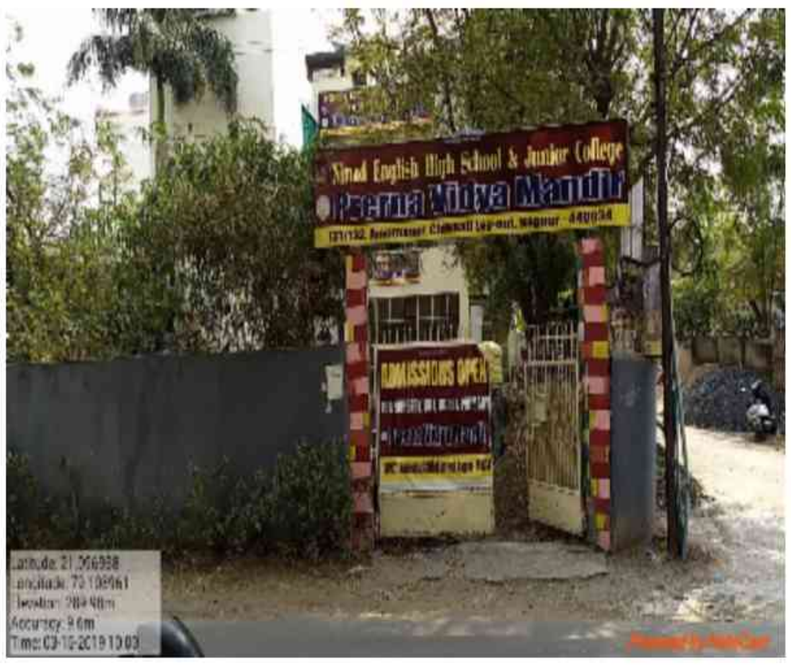

Cad View

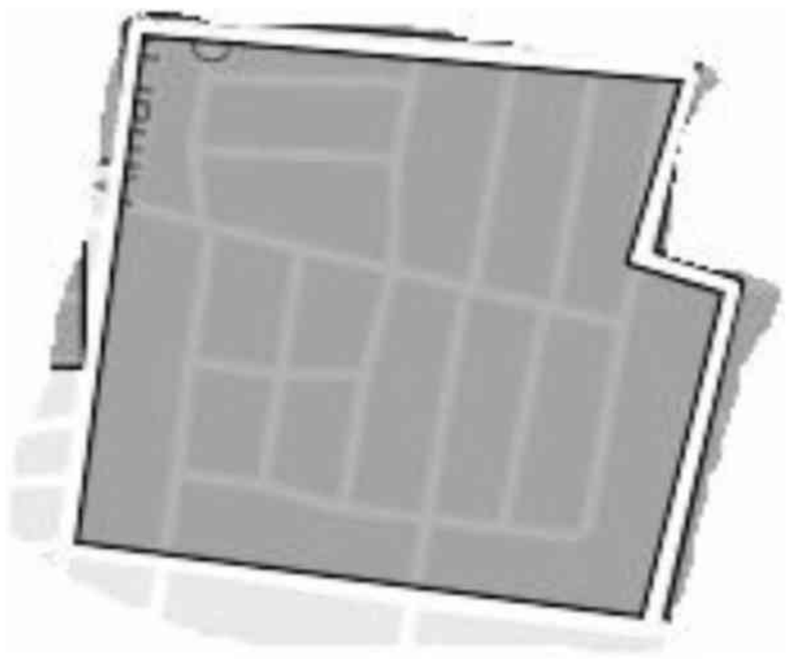

Key MAP View

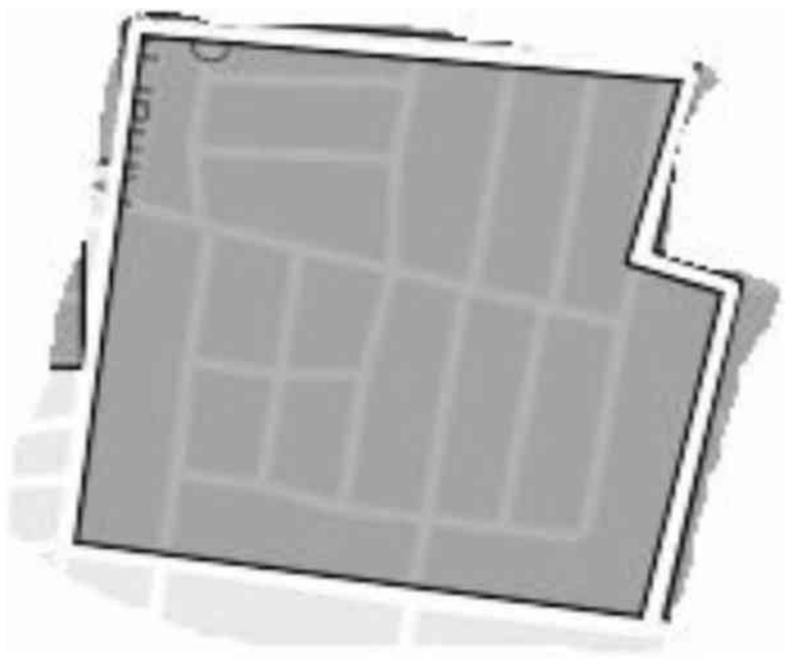

1 AIS8845810
Name : RUTUJA BHUMESHWAR DESHMUKH
Father's Name: BHUMESHWAR DESHMUKH
House Number : 18
Age : 21 Gender : Female
Photo Available

2 AIS7710171
Name : LEKHARAM HARLAL BHALAVI
Father's Name: HARLAL BHALAVI
House Number :
Age : 41 Gender : Male
Photo Available

3 AIS7710213
Name : REKHA LEKHARAM BHALAVI
Husband's Name: LEKHARAM BHALAVI
House Number :
Age : 39 Gender : Female
Photo Available

4 AIS7709728
Name : DEVRAO GULAB DANDEKAR
Father's Name: GULAB DANDEKAR
House Number :
Age : 63 Gender : Male
Photo Available

5 AIS7709660
Name : SURESH PANDURANG DHOKE
Father's Name: PANDURANG DHOKE
House Number :
Age : 56 Gender : Male
Photo Available

6 AIS2234995
Name : RAJENDRA MANSARAMJI GOHATE
Father's Name: MANSARAMJI GOHATE
House Number : PLOT NO 65,SHESH NAGAR
Age : 60 Gender : Male
Photo Available

7 AIS7227044
Name : Trupti KAshinath Gomase
Father's Name: KAshinath Gomase
House Number :
Age : 34 Gender : Female
Photo Available

8 AIS7709884
Name : GANESH RAJKUMAR MISHRA
Father's Name: RAJKUMAR MISHRA
House Number :
Age : 32 Gender : Male
Photo Available

9 AIS7709892
Name : NIKITA SURENDRA MOON
Father's Name: SURENDRA MOON
House Number :
Age : 34 Gender : Female
Photo Available

10 AIS7709926
Name : GANPATRAO SHANKARRAO NIBALKAR
Father's Name: SHANKARRAO NIBALKAR
House Number :
Age : 73 Gender : Male
Photo Available

11 AIS7709942
Name : RAHUL GANPATRAO NIMBALKAR
Father's Name: GANPATRAO NIMBALKAR
House Number :
Age : 46 Gender : Male
Photo Available

12 AIS7709934
Name : ASHISH GANPTRAO NIMBALKAR
Father's Name: GANPTRAO NIMBALKAR
House Number :
Age : 39 Gender : Male
Photo Available

13 AIS7709843
Name : ASHVINI AVINASH PATIL
Husband's Name: AVINASH PATIL
House Number :
Age : 34 Gender : Female
Photo Available

14 AIS7710262
Name : JAYSHRI KUNJILAL PATLE
Husband's Name: KUNJILAL PATLE
House Number :
Age : 54 Gender : Female
Photo Available

15 AIS2313609
Name : Vasant Mahadev Raut
Father's Name: Mahadev Raut
House Number :
Age : 61 Gender : Male
Photo Available

16 AIS7709819
Name : SHUBHAM TOPRAM RHANGDALE
Father's Name: TOPRAM RHANGDALE
House Number :
Age : 29 Gender : Male
Photo Available

17 LLD1379163
Name : Devidas Pundlik Rao Shashtrakar
Father's Name: Pundlik Rao Shashtrakar
House Number :
Age : 57 Gender : Male
Photo Available

18 LLD0581553
Name : Vina Devidas Shashtrakar
Husband's Name: Devidas Shashtrakar
House Number :
Age : 52 Gender : Female
Photo Available

19 AIS7227846
Name : Maya Bhagvatrao Yamade
Husband's Name: Bhagvatrao Yamade
House Number :
Age : 59 Gender : Female
Photo Available

20 AIS7709868
Name : PRNALI SANJYRAO YELKAR
Father's Name: SANJYRAO YELKAR
House Number :
Age : 30 Gender : Female
Photo Available

21 AIS8049652
Name : RESHMA AGASE
Father's Name: SURENDRAKUMAR AGASE
House Number : -
Age : 36 Gender : Female
Photo Available

22 AIS7967375
Name : Divesh Rajeshwar Dagwar
Father's Name: Rajeshwar Dagwar
House Number : -
Age : 30 Gender : Male
Photo Available

23 AIS7967391
Name : Damini Rajeshwar Dagwar
Father's Name: Rajeshwar Dagwar
House Number : -
Age : 30 Gender : Female
Photo Available

24 AIS7966872
Name : Rama Tarzan Naitam
Father's Name: Tarzan Naitam
House Number : -
Age : 34 Gender : Male
Photo Available

25 AIS7966914
Name : Nagma Rama Naitam
Husband's Name: Rama Naitam
House Number : -
Age : 32 Gender : Female
Photo Available

26 AIS7967284
Name : Pranali Vijay Tonge
Father's Name: Vijay Tonge
House Number : -
Age : 35 Gender : Female
Photo Available

27 AIS7967045
Name : Nagesh Raghuvir Uikey
Father's Name: Raghuvir Uikey
House Number : -
Age : 35 Gender : Male
Photo Available

28 AIS7967029
Name : Durga Nagesh Uikey
Husband's Name: Nagesh Uikey
House Number : -
Age : 32 Gender : Female
Photo Available

29 AIS7969041
Name : Ashish Ramesh Wankhede
Father's Name: Ramesh Wankhede
House Number : -
Age : 34 Gender : Male
Photo Available

30 AIS8097826
Name : NILIMA BAWANE
Husband's Name: MANGESH BAWANE
House Number : AVDUT NGAR
Age : 41 Gender : Female
Photo Available

31 AIS8098675
Name : ANUSHKA JOSHI
Husband's Name: AMIT JOSHI
House Number : AVDUT NGAR
Age : 43 Gender : Female
Photo Available

32 AIS8098667
Name : PHALGUNI KHODE
Mother's Name: ARCHANA KHODE
House Number : AVDUT NGAR
Age : 27 Gender : Female
Photo Available

33 AIS8098923
Name : SUJATA KOLHE
Husband's Name: KISHOR KOLHE
House Number : AVDUT NGAR
Age : 50 Gender : Female
Photo Available

34 AIS8098907
Name : OJAS KOLHE
Father's Name: KISHOR KOLHE
House Number : AVDUT NGAR
Age : 27 Gender : Male
Photo Available

35 AIS8098956
Name : AAYUSHA SHENDE
Husband's Name: BHUPESH SHENDE
House Number : AVDUT NGAR
Age : 40 Gender : Female
Photo Available

36 AIS7548647
Name : KAVITA SUNJAY SELOTE
Husband's Name: SUNJAY SELOTE
House Number : nagpur
Age : 40 Gender : Female
Photo Available

37 AIS7548050
Name : ahir Bhagwandin ahir
Father's Name: Bhagwandin ahir
House Number : 1
Age : 66 Gender : Male
Photo Available

38 AIS7548472
Name : Mohana Ahir
Husband's Name: NITIN AHIR
House Number : plot no 32b mehar dham
Age : 50 Gender : Female
Photo Available

39 LLD0574954
Name : Surekha Kishor Burade
Husband's Name: Kishor Burade
House Number : 2
Age : 44 Gender : Female
Photo Available

40 AIS8668675
Name : Ankita Bhimrao Kaurati
Father's Name: Bhimrao Kaurati
House Number : 2
Age : 22 Gender : Female
Photo Available

41 AIS8097685
Name : TANUSHREE BANKAR
Father's Name: NERANDRA BANKAR
House Number : 2, AWDHUT NGAR
Age : 27 Gender : Female
Photo Available

42 AIS8498347
Name : ACHAL DEHANKAR
Father's Name: MADHUKARRAO
House Number : 03
Age : 24 Gender : Female
Photo Available

43 AIS7969694
Name : GUNJAN VINOD DHANDE
Father's Name: VINOD DHANDE
House Number : Plot no. 3
Age : 27 Gender : Male
Photo Available

44 AIS5005434
Name : Ravi Suryabhanaji Nasane
Father's Name: Suryabhanaji Nasane
House Number : 03
Age : 57 Gender : Male
Photo Available

45 AIS1532183
Name : Vinod Pundlik Dhande
Father's Name: Pundlik Dhande
House Number : 3
Age : 56 Gender : Male
Photo Available

46 AIS1532175
Name : Meena Vinod Dhande
Husband's Name: Vinod Dhande
House Number : 3
Age : 47 Gender : Female
Photo Available

47 AIS8435521
Name : GAJANAN NASANE
Father's Name: RAVI NASANE
House Number : 3
Age : 30 Gender : Male
Photo Available

48 AIS8435554
Name : RENUKA NASANE
Father's Name: RAVI NASANE
House Number : 3
Age : 27 Gender : Female
Photo Available

49 AIS8435430
Name : DNYANESHWAR NASANE
Father's Name: RAVI NASANE
House Number : 3
Age : 25 Gender : Male
Photo Available

50 AIS8435695
Name : MEERA NASANE
Father's Name: RAVI NASANE
House Number : 3
Age : 25 Gender : Female
Photo Available

51 AIS7041098
Name : ASHWINI RAVI NASNE
Father's Name: RAVI NASNE
House Number : 3
Age : 32 Gender : Female
Photo Available

52 AIS1532142
Name : Vivek Lalit Bhonge
Father's Name: Lalit Bhonge
House Number : 04
Age : 37 Gender : Male
Photo Available

53 AIS8097719
Name : MEENA SONI
Husband's Name: NIRESHU SONI
House Number : 4
Age : 29 Gender : Female
Photo Available

54 AIS8097453
Name : SANTOSH KATAWALE
Father's Name: GULABRAO KATAWALE
House Number : 4, AVDHOT NGAR
Age : 45 Gender : Male
Photo Available

55 AIS8097479
Name : ROSHANI YELMULE
Husband's Name: BHAGWAN YELMULE
House Number : 4, AVDHOT NGAR
Age : 34 Gender : Female
Photo Available

56 AIS8715153
Name : Hemlata Ishwar Budhe
Husband's Name: Ishwar Budhe
House Number : Plot No 4
Age : 48 Gender : Female
Photo Available

57 AIS8667321
Name : Sharda Katwale
Father's Name: Santosh Katwale
House Number : Plot No 4
Age : 38 Gender : Female
Photo Available

58 AIS7709652
Name : AJAY ASHOK WADODE
Father's Name: ASHOK WADODE
House Number : PLOT NO. 4
Age : 39 Gender : Male
Photo Available

59 AIS7225097
Name : Ashwini Dipak Ketkar
Husband's Name: Dipak Ketkar
House Number : 05
Age : 32 Gender : Female
Photo Available

60 AIS8115487
Name : AAYUSHI TIWARI
Husband's Name: ANSHUL TIWARI
House Number : 05 A
Age : 33 Gender : Female
Photo Available

61 AIS8098279
Name : RAMNI SHAHAKAR
Mother's Name: SUNANDA SHAHKAR
House Number : 5, AKASH NGAR
Age : 25 Gender : Female
Photo Available

62 AIS7660954
Name : Jaya Arvindsingh Bais
Husband's Name: Arvindsingh Bais
House Number : 5/A
Age : 49 Gender : Female
Photo Available

63 AIS7039308
Name : SURAJ ANKUSHRAO NEWARE
Father's Name: ANKUSHRAO NEWARE
House Number : 06
Age : 31 Gender : Male
Photo Available

64 AIS2474443
Name : Sunita Vasant Raut
Husband's Name: Vasant Raut
House Number : 6
Age : 43 Gender : Female
Photo Available

65 AIS8062309
Name : KAMALA RAJKUMAR MADANKAR
Husband's Name: RAJKUMAR MADANKAR
House Number : 07
Age : 36 Gender : Female
Photo Available

66 AIS7822158
Name : Komal Pankaj Barahate
Husband's Name: Pankaj Barahate
House Number : 08
Age : 35 Gender : Female
Photo Available

67 AIS7509250
Name : PRITI SACHIN GUPTA
Husband's Name: SACHIN GUPTA
House Number : 9
Age : 41 Gender : Female
Photo Available

68 AIS7710023
Name : AJAY KRUSHNARAO KUMBHARE
Father's Name: KRUSHNARAO KUMBHARE
House Number : 9
Age : 53 Gender : Male
Photo Available

69 AIS7710031
Name : YOGITA AJAY KUMBHARE
Husband's Name: AJAY KUMBHARE
House Number : 9
Age : 47 Gender : Female
Photo Available

70 AIS7710239
Name : VIDYA SANTOSH KUSHWAHA
Husband's Name: SANTOSH KUSHWAHA
House Number : 9
Age : 51 Gender : Female
Photo Available

71 AIS7226830
Name : Tarabai Ramesh Pulewale
Husband's Name: Ramesh Pulewale
House Number : 9
Age : 56 Gender : Female
Photo Available

72 AIS7710049
Name : LATA RAGHUNATH SAWARKAR
Husband's Name: RAGHUNATH SAWARKAR
House Number : 9
Age : 66 Gender : Female
Photo Available

73 AIS8470122
Name : KISHORILAL HINGWE
Father's Name: CHAITYA HINGWE
House Number : 10
Age : 49 Gender : Male
Photo Available

74 AIS8470312
Name : SUNITA HINGWE
Husband's Name: KISHORILAL HINGWE
House Number : 10
Age : 42 Gender : Female
Photo Available

75 AIS7226566
Name : Lata Sanjay Kalmegh
Husband's Name: Sanjay Kalmegh
House Number : 10
Age : 48 Gender : Female
Photo Available

76 AIS7969389
Name : Swapnil Ravindra Mhaiskar
Father's Name: Ravindra Mhaiskar
House Number : 10
Age : 30 Gender : Male
Photo Available

77 AIS2236537
Name : Dinesh Bhurajee Telase
Father's Name: Bhurajee Telase
House Number : 10
Age : 53 Gender : Male
Photo Available

78 AIS2236545
Name : Yogita Dinesh Telase
Husband's Name: Dinesh Telase
House Number : 10
Age : 48 Gender : Female
Photo Available

79 AIS7227424
Name : Sanjay Shamkarrao Kalmegh
Father's Name: Shamkarrao Kalmegh
House Number : 10A
Age : 60 Gender : Male
Photo Available

80 AIS8582280
Name : SAMEER KALMEGH
Father's Name: SANJAY KALMEGH
House Number : 10A
Age : 27 Gender : Male
Photo Available

81 AIS8583957
Name : kartik kalmegh
Father's Name: SANJAY KALMEGH
House Number : 10A
Age : 24 Gender : Male
Photo Available

82 AIS8062697
Name : BEBITAI ANNAJI MUGLE ANNAJI
Father's Name: MUGLE MUGLE
House Number : PLOT NO 10
Age : 67 Gender : Female
Photo Available

83 AIS7970338
Name : PRATIBHA BABARAO BABHLE
Husband's Name: BABARAO BABHLE
House Number : 11
Age : 59 Gender : Female
Photo Available

84 AIS2313666
Name : Sachin Subhash Gavhare
Father's Name: Subhash Gavhare
House Number : 11
Age : 40 Gender : Male
Photo Available

85 AIS7821705
Name : Ranjana Shankarji Walde
Husband's Name: Shankarji Walde
House Number : 11
Age : 61 Gender : Female
Photo Available

86 AIS7822109
Name : Nikhil Shankarji Walde
Father's Name: Shankarji Walde
House Number : 11
Age : 35 Gender : Male
Photo Available

87 AIS7822133
Name : Pallavi Nikhil Walde
Husband's Name: Nikhil Walde
House Number : 11
Age : 35 Gender : Female
Photo Available

88 LLD0576470
Name : Rajni Rameshwar Ingle
Husband's Name: Rameshwar Ingle
House Number : 12
Age : 49 Gender : Female
Photo Available

89 AIS8109134
Name : JAYSHRI RAHATE
Husband's Name: SATISH RAHATE
House Number : 12
Age : 51 Gender : Female
Photo Available

90 AIS7227671
Name : Nita Sunil Shende
Husband's Name: Sunil Shende
House Number : 12
Age : 38 Gender : Female
Photo Available

91 AIS6736904
Name : Chandrakant Hiramana Atakare
Father's Name: Hiramana Atakare
House Number : 13
Age : 50 Gender : Male
Photo Available

92 LLD0581884
Name : Ranjit Hiramanji Atakare
Father's Name: Hiramanji Atakare
House Number : 13
Age : 45 Gender : Male
Photo Available

93 LLD0581827
Name : Jayashri Ranjit Atakare
Husband's Name: Ranjit Atakare
House Number : 13
Age : 45 Gender : Female
Photo Available

94 AIS7226707
Name : Harshada Liladhar Manapure
Husband's Name: Liladhar Manapure
House Number : 13
Age : 39 Gender : Female
Photo Available

95 AIS7548084
Name : arun jagnnath pandey
Father's Name: jagnnath pandey
House Number : 13
Age : 43 Gender : Male
Photo Available

96 AIS7548431
Name : NEETA ARUN PANDEY
Husband's Name: ARUN PANDET
House Number : 13
Age : 41 Gender : Female
Photo Available

97 AIS8631103
Name : AARTI GEDAM
Father's Name: MULCHAND GEDAM
House Number : 14
Age : 39 Gender : Female
Photo Available

98 AIS2313781
Name : Sankun Haribhau Irapate
Husband's Name: Haribhau Irapate
House Number : 14
Age : 76 Gender : Female
Photo Available

99 AIS2313765
Name : SANJAY HARIBHAU IRAPATE
Father's Name: Haribhau Irapate
House Number : PLOT NO 14, MAA BHAGAVATI NAG
Age : 55 Gender : Male
Photo Available

100 AIS2313815
Name : Vijay Haribhau Irapate
Father's Name: Haribhau Irapate
House Number : 14
Age : 46 Gender : Male
Photo Available

101 AIS2313807
Name : Deepak Haribhau Irapate
Father's Name: Haribhau Irapate
House Number : 14
Age : 44 Gender : Male
Photo Available

102 AIS2313799
Name : Seema Deepak Irapate
Husband's Name: Deepak Irapate
House Number : 14
Age : 41 Gender : Female
Photo Available

103 AIS2313831
Name : Meena Vijay Irapate
Husband's Name: Vijay Irapate
House Number : 14
Age : 41 Gender : Female
Photo Available

104 AIS7041254
Name : KUNDA SANJAY IRPATE
Husband's Name: SANJAY IRPATE
House Number : 14
Age : 43 Gender : Female
Photo Available

105 AIS7225246
Name : Vandana Manoj Khapekar
Husband's Name: Manoj Khapekar
House Number : 14
Age : 47 Gender : Female
Photo Available

106 AIS8721201
Name : shrawan khapekar
Father's Name: manoj khapekar
House Number : 14
Age : 21 Gender : Male
Photo Available

107 AIS7226640
Name : Rekha Ravindra Lanjewar
Husband's Name: Ravindra Lanjewar
House Number : 14
Age : 47 Gender : Female
Photo Available

108 AIS6736953
Name : Pooja Nileshasing More
Husband's Name: Nileshasing More
House Number : 14
Age : 40 Gender : Female
Photo Available

109 AIS7225964
Name : Pushpa Rajesh Titarmare
Husband's Name: Rajesh Titarmare
House Number : 14
Age : 46 Gender : Female
Photo Available

110 AIS8590895
Name : ARYA AMGAONKAR
Father's Name: RANJEET AMGAONKAR
House Number : 15
Age : 23 Gender : Male
Photo Available

111 LLD0574822
Name : Sunita Ram Mathurakar
Husband's Name: Ram Mathurakar
House Number : 15
Age : 67 Gender : Female
Photo Available

112 AIS6736490
Name : Vishal Laxman Singurakar
Father's Name: Laxman Singurakar
House Number : 15
Age : 42 Gender : Male
Photo Available

113 AIS8635245
Name : Vaishali Ashish Bagde
Husband's Name: ASHISH BAGDE
House Number : 16
Age : 45 Gender : Female
Photo Available

114 AIS7810385
Name : PRATIK AJAY GULDHE
Father's Name: AJAY GULDHE
House Number : 16
Age : 30 Gender : Male
Photo Available

115 AIS7446800
Name : Vilas Baburao Selode
Father's Name: Baburao Selode
House Number : 16
Age : 46 Gender : Male
Photo Available

116 AIS7446818
Name : Jyoti Vilas Shelode
Husband's Name: Vilas Shelode
House Number : 16
Age : 41 Gender : Female
Photo Available

117 AIS7969546
Name : BHAVIKA RAJIV BENDE
Father's Name: RAJIV BENDE
House Number : 17
Age : 27 Gender : Female
Photo Available

118 AIS6736516
Name : Sandhya Ajay Guladhe
Husband's Name: Ajay Guladhe
House Number : 17
Age : 51 Gender : Female
Photo Available

119 AIS6736508
Name : Ajay Madhukarrao Guldhe
Father's Name: Madhukarrao Guldhe
House Number : 17
Age : 57 Gender : Male
Photo Available

120 AIS7227317
Name : Soni Dayashankar Gupta
Husband's Name: Dayashankar Gupta
House Number : 17
Age : 32 Gender : Female
Photo Available

121 AIS2313674
Name : Kalabai Bhagwan Kamble
Husband's Name: Bhagwan Kamble
House Number : 18
Age : 56 Gender : Female
Photo Available

122 AIS7225121
Name : Anuradha Nitin Kawde
Husband's Name: Nitin Kawde
House Number : 18
Age : 40 Gender : Female
Photo Available

123 AIS1316801
Name : Nitin Sudhakar Kawde
Father's Name: Sudhakar Kawde
House Number : 18
Age : 39 Gender : Male
Photo Available

124 AIS7227754
Name : Atish Bebiramji Mahalle
Father's Name: Bebiramji Mahalle
House Number : 18
Age : 34 Gender : Male
Photo Available

125 AIS7509292
Name : KALPANA AJAY MOKHARKAR
Husband's Name: AJAY MOKHARKAR
House Number : 18
Age : 40 Gender : Female
Photo Available

126 AIS5005624
Name : Ajay Gajanan Moravarakar
Father's Name: Gajanan Moravarakar
House Number : 18
Age : 39 Gender : Male
Photo Available

127 AIS5005616
Name : Sachin Gajanan Moravarakar
Father's Name: Gajanan Moravarakar
House Number : 18
Age : 38 Gender : Male
Photo Available

128 AIS7969868
Name : Rahul Anil Prajapati
Father's Name: Anil Prajapati
House Number : 18
Age : 28 Gender : Male
Photo Available

129 AIS8527368
Name : Yash Warade
Father's Name: Madan Warade
House Number : 18
Age : 23 Gender : Male
Photo Available

130 AIS8097693
Name : DARSHANA KAWALE
Father's Name: AANANDRAO KAWALE
House Number : 18/B,AVDUT NGAR
Age : 26 Gender : Female
Photo Available

131 AIS1316371
Name : Sumitra Vasant Rao Mandavkar
Husband's Name: Vasant Rao Mandavkar
House Number : 19
Age : 75 Gender : Female
Photo Available

132 AIS1316355
Name : Ankush Mohanrao Wasule
Father's Name: Mohanrao Wasule
House Number : 19
Age : 40 Gender : Male
Photo Available

133 AIS8714511
Name : NILESH DEVIDAS CHINCHOLKAR
Father's Name: DEVIDAS CHINCHOLKAR
House Number : 19 C/o Sanjay W. GADGE
Age : 41 Gender : Male
Photo Available

134 AIS8714495
Name : SWATY NILESH CHINCHOLKAR
Husband's Name: NILESH DEVIDAS CHINCHOLKAR
House Number : 19 C/o Sanjay W. Gadge
Age : 38 Gender : Female
Photo Available

135 LLD2637270
Name : Milind Suresh Ingle
Father's Name: Suresh Ingle
House Number : 20
Age : 38 Gender : Male
Photo Available

136 AIS1531946
Name : Prabhavati Prabhakar Jaradhar
Husband's Name: Prabhakar Jaradhar
House Number : 20
Age : 87 Gender : Female
Photo Available

137 AIS1531961
Name : Govind Prabhakar Jaradhar
Father's Name: Prabhakar Jaradhar
House Number : 20
Age : 54 Gender : Male
Photo Available

138 AIS1531953
Name : Renuka Govind Jaradhar
Husband's Name: Govind Jaradhar
House Number : 20
Age : 47 Gender : Female
Photo Available

139 AIS7822182
Name : Ishwar Dashrathji Shendare
Father's Name: Dashrathji Shendare
House Number : 20
Age : 58 Gender : Male
Photo Available

140 AIS7822208
Name : Suvarna Ishwar Shendare
Husband's Name: Ishwar Shendare
House Number : 20
Age : 52 Gender : Female
Photo Available

141 AIS7822224
Name : Bhagyashree Ishwar Shendare
Father's Name: Ishwar Shendare
House Number : 20
Age : 29 Gender : Female
Photo Available

142 AIS7226145
Name : Jaipal Vishvnath Sute
Father's Name: Vishvnath Sute
House Number : 20
Age : 54 Gender : Male
Photo Available

143 AIS7226996
Name : Reeta Jaipal Sute
Husband's Name: Jaipal Sute
House Number : 20
Age : 46 Gender : Female
Photo Available

144 AIS7848286
Name : RASHMI MANGESH CHHUNILALJI URKUDE
Husband's Name: MANGESH CHHUNILALJI URKUDE
House Number : PLOT NO.20
Age : 41 Gender : Female
Photo Available

145 AIS7039589
Name : pandurang rushiti ambatkar
Father's Name: rushiti ambatkar
House Number : 21
Age : 62 Gender : Male
Photo Available

146 AIS7039597
Name : vijaya pandurang ambatkar
Husband's Name: pandurang ambatkar
House Number : 21
Age : 52 Gender : Female
Photo Available

147 AIS7039878
Name : avinash pandurang ambatkar
Father's Name: pandurang ambatkar
House Number : 21
Age : 33 Gender : Male
Photo Available

148 AIS7446776
Name : Amar Pandurangji Ambatkar
Father's Name: Pandurangji Ambatkar
House Number : 21
Age : 31 Gender : Male
Photo Available

149 AIS7969892
Name : Rakhi Chainlal Ambilkar
Father's Name: Chainlal Ambilkar
House Number : 21
Age : 26 Gender : Female
Photo Available

150 AIS6736524
Name : Hirabai Shivaji Dhale
Husband's Name: Shivaji Dhale
House Number : 21
Age : 66 Gender : Female
Photo Available

151 AIS2235273
Name : Pawan Shivaji Dhale
Father's Name: Shivaji Dhale
House Number : 21
Age : 36 Gender : Male
Photo Available

152 AIS2253706
Name : Anul Shivaji Dhale
Father's Name: Shivaji Dhale
House Number : 21
Age : 34 Gender : Male
Photo Available

153 AIS7227226
Name : Bharti Prabhkar Kalbut
Husband's Name: Prabhkar Kalbhut
House Number : 21
Age : 44 Gender : Female
Photo Available

154 AIS1316421
Name : Vaishali Devendra Mandavkar
Husband's Name: Devendra Mandavkar
House Number : 21
Age : 38 Gender : Female
Photo Available

155 AIS1531979
Name : Khushal Marot Rao Bhoyar
Father's Name: Marot Rao Bhoyar
House Number : 22
Age : 80 Gender : Male
Photo Available

156 AIS1531995
Name : Sandeep Khushal Bhoyar
Father's Name: Khushal Bhoyar
House Number : 22
Age : 45 Gender : Male
Photo Available

157 AIS7225154
Name : Pallavi Sandip Bhoyar
Husband's Name: Sandip Bhoyar
House Number : 22
Age : 41 Gender : Female
Photo Available

158 AIS7710296
Name : DIKSHA ASHOK BRAMHANE
Father's Name: ASHOK BRAMHANE
House Number : 22
Age : 29 Gender : Female
Photo Available

159 AIS7226533
Name : Karuna Gautam Khode
Husband's Name: Gautam Khode
House Number : 22
Age : 62 Gender : Female
Photo Available

160 AIS7226749
Name : Pritam Gautam Khode
Father's Name: Gautam Khode
House Number : 22
Age : 30 Gender : Male
Photo Available

161 AIS7226772
Name : Meena Suresh Patankar
Husband's Name: Suresh Patankar
House Number : 22
Age : 66 Gender : Female
Photo Available

162 AIS8064131
Name : TRUPTI PATANKAR
Husband's Name: SACHIN PATANKAR
House Number : 22
Age : 36 Gender : Female
Photo Available

163 AIS8734519
Name : Sarvesh Sunil Dhande
Father's Name: Sunil Dhande
House Number : 22 Amar Nagar
Age : 21 Gender : Male
Photo Available

164 AIS7227747
Name : Sachin Suresh Patankar
Father's Name: Suresh Patankar
House Number : 22A
Age : 41 Gender : Male
Photo Available

165 AIS7968951
Name : VARSHA KAMLESH AHIRWAR
Husband's Name: KAMLESH AHIRWAR
House Number : 2/3
Age : 38 Gender : Female
Photo Available

166 AIS2235042
Name : Prashant Neelkanth Chaudhary
Father's Name: Neelkanth Chaudhary
House Number : 23
Age : 35 Gender : Male
Photo Available

167 AIS8096992
Name : SUSMITA GOSWAMI
Father's Name: DNYANDEO GOSWAMI
House Number : 23
Age : 31 Gender : Female
Photo Available

168 AIS1316462
Name : Yogesh Kashinath Kokode
Father's Name: Kashinath Kokode
House Number : 23
Age : 38 Gender : Male
Photo Available

169 AIS2235059
Name : Eknath Ramchandra Parateti
Father's Name: Ramchandra Parateti
House Number : 23
Age : 43 Gender : Male
Photo Available

170 AIS7040835
Name : SEEMA EKNATH PARTETI
Husband's Name: EKNATH PARTETI
House Number : 23
Age : 38 Gender : Female
Photo Available

171 AIS2235067
Name : Hemant Ramesh Vaghade
Father's Name: Ramesh Vaghade
House Number : 23
Age : 34 Gender : Male
Photo Available

172 AIS7040454
Name : AKASH RAMESH WAGHADE
Father's Name: RAMESH WAGHADE
House Number : 23
Age : 31 Gender : Male
Photo Available

173 AIS8115461
Name : GAJANAN SHENDE
Mother's Name: SAHDEV SHENDE
House Number : PLOT NO,23
Age : 57 Gender : Male
Photo Available

174 AIS7832835
Name : ARCHNA BANDU KAALMEGH
Husband's Name: BANDU KAALMEGH
House Number : 24
Age : 44 Gender : Female
Photo Available

175 AIS7709769
Name : Aruna Vilas Kalmegh
Husband's Name: Vilas Kalmegh
House Number : 24
Age : 57 Gender : Female
Photo Available

176 AIS8630295
Name : SUREKHA KALMEGH
Husband's Name: SURESHRAO KALMEGH
House Number : 24
Age : 46 Gender : Female
Photo Available

177 AIS7709686
Name : APIL VILAS KALMEGH
Father's Name: VILAS KALMEGH
House Number : 24
Age : 31 Gender : Male
Photo Available

178 AIS7709785
Name : RAJU JIYALAL TIWARI
Father's Name: JIYALAL TIWARI
House Number : 24
Age : 55 Gender : Male
Photo Available

179 AIS7709777
Name : VANDANA RAJU TIWARI
Husband's Name: RAJU TIWARI
House Number : 24
Age : 51 Gender : Female
Photo Available

180 AIS2313625
Name : Ramesh Janardhan Vankhede
Father's Name: Janardhan Vankhede
House Number : 24
Age : 54 Gender : Male
Photo Available

181 AIS2474583
Name : Sushma Ramesh Vankhede
Husband's Name: Ramesh Vankhede
House Number : 24
Age : 52 Gender : Female
Photo Available

182 AIS8499162
Name : Asmita Wankhede
Husband's Name: Ashish Wankhede
House Number : 24
Age : 32 Gender : Female
Photo Available

183 AIS8470262
Name : SANKET WANKHEDE
Father's Name: RAMESH WANKHEDE
House Number : 24
Age : 25 Gender : Male
Photo Available

184 AIS7850803
Name : POONAM ASHOKRAO GORE
Father's Name: ASHOKRAO GORE
House Number : PLOT NO 24
Age : 32 Gender : Female
Photo Available

185 AIS6736581
Name : Pravin Rambhau Dhanajode
Father's Name: Rambhau Dhanajode
House Number : 25
Age : 52 Gender : Male
Photo Available

186 LLD2637858
Name : Usha Sudesh Dhanajode
Father's Name: Sudesh Dhanajode
House Number : 25
Age : 46 Gender : Female
Photo Available

187 LLD2637866
Name : Sudesh Rambhau Dhanajode
Father's Name: Rambhau Dhanajode
House Number : PLOT NO. 25
Age : 50 Gender : Male
Photo Available

188 LLD2637312
Name : Sonali Pravin Dhanajode
Father's Name: Pravin Dhanajode
House Number : 25
Age : 42 Gender : Female
Photo Available

189 AIS7810377
Name : SARIKA SHARAD MILMILE
Husband's Name: SHARAD MILMILE
House Number : 25
Age : 44 Gender : Female
Photo Available

190 AIS7780679
Name : Shubham Prakash Nerkar
Father's Name: Prakash Nerkar
House Number : 25
Age : 30 Gender : Male
Photo Available

191 LLD2637148
Name : Avinash Ramesh Pandhurakar
Father's Name: Ramesh Pandhurakar
House Number : 25
Age : 38 Gender : Male
Photo Available

192 LLD0574111
Name : Harichand Ram Rao Bamnote
Father's Name: Ram Rao Bamnote
House Number : 26
Age : 62 Gender : Male
Photo Available

193 LLD0575308
Name : Archana Hari Chandra Bamnote
Husband's Name: Hari Chandra Bamnote
House Number : 26
Age : 54 Gender : Female
Photo Available

194 AIS8098246
Name : RASHMI PANDE
Husband's Name: OMPRAKESH PANDE
House Number : 26, AKASH NGAR
Age : 37 Gender : Female
Photo Available

195 AIS7850555
Name : Vinayak Narayan Giri
Father's Name: Narayan Giri
House Number : 27
Age : 48 Gender : Male
Photo Available

196 LLD1380815
Name : Vivekanand Shankar Rao Borle
Father's Name: Shankar Rao Borle
House Number : 28
Age : 70 Gender : Male
Photo Available

197 LLD1380807
Name : Shobha Vivekanand Borle
Husband's Name: Vivekanand Borle
House Number : 28
Age : 67 Gender : Female
Photo Available

198 LLD2638096
Name : Nitesh Diliprao Dudhe
Father's Name: Diliprao Dudhe
House Number : 28
Age : 37 Gender : Male
Photo Available

199 AIS7828890
Name : HARSHA ASHISH ROKDE
Husband's Name: ASHISH ROKDE
House Number : 28
Age : 42 Gender : Female
Photo Available

200 AIS7039423
Name : Neha Sandip Thakare
Husband's Name: Sandip Thakare
House Number : 28
Age : 30 Gender : Female
Photo Available

201 AIS7848872
Name : Ashishkumar Narhari Rokde
Father's Name: Narhari Rokde
House Number : 28 A
Age : 46 Gender : Male
Photo Available

202 AIS7225261
Name : Sagar Iswardas Makode
Father's Name: Iswardas Makode
House Number : 29
Age : 30 Gender : Male
Photo Available

203 AIS6736599
Name : Vilas Dhanu Bankar
Father's Name: Dhanu Bankar
House Number : 30
Age : 68 Gender : Male
Photo Available

204 AIS6736607
Name : Jyoti Vilas Bankar
Husband's Name: Vilas Bankar
House Number : 30
Age : 65 Gender : Female
Photo Available

205 AIS1316488
Name : Chetan Ashokarao Dak
Father's Name: Ashokarao Dak
House Number : 30
Age : 37 Gender : Male
Photo Available

206 AIS8049694
Name : SANJAY FATING
Father's Name: GAJANAN FATING
House Number : 30
Age : 60 Gender : Male
Photo Available

207 AIS7227408
Name : Gaurav Ramnath Kadve
Father's Name: Ramnath Dadve
House Number : 30
Age : 31 Gender : Male
Photo Available

208 AIS7226962
Name : Pramila Ramnathji Karve
Husband's Name: Ramnathji Rarve
House Number : 30
Age : 59 Gender : Female
Photo Available

209 AIS7446461
Name : Darshana Amit Khare
Husband's Name: Amit Khare
House Number : 30
Age : 35 Gender : Female
Photo Available

210 AIS7226012
Name : Pragati Tulshidas Kosare
Husband's Name: Tulshidas Kosare
House Number : 30
Age : 38 Gender : Female
Photo Available

211 AIS4219978
Name : Vasudev Jangaluji Manshram
Father's Name: Jangaluji Manshram
House Number : 30
Age : 71 Gender : Male
Photo Available

212 AIS4220000
Name : Urmila Vasudev Meshram
Father's Name: Vasudev Meshram
House Number : 30
Age : 56 Gender : Female
Photo Available

213 AIS4219994
Name : Harshala Vasudev Meshram
Father's Name: Vasudev Meshram
House Number : 30
Age : 38 Gender : Female
Photo Available

214 AIS4219986
Name : Prathik Vasudev Meshram
Father's Name: Vasudev Meshram
House Number : 30
Age : 36 Gender : Male
Photo Available

215 AIS7039787
Name : ashok ramdin mishra
Father's Name: ramdin mishra
House Number : 30
Age : 51 Gender : Male
Photo Available

216 AIS7039779
Name : pooja ashok mishra
Father's Name: ashok mishra
House Number : 30
Age : 38 Gender : Female
Photo Available

217 AIS7226582
Name : Subhashrao Zigarji Tekam
Father's Name: Zigarji Tekam
House Number : 30
Age : 50 Gender : Male
Photo Available

218 AIS8098261
Name : KASHINATH AMBHORKAR
Father's Name: CHITAMANJI AMBHORKAR
House Number : 31, AVDUT NGAR
Age : 61 Gender : Male
Photo Available

219 AIS8098287
Name : KALAWATI AMBHORKAR
Husband's Name: KASHINATH AMBHORKAR
House Number : 31, AVDUT NGAR
Age : 55 Gender : Female
Photo Available

220 AIS8378119
Name : Sunita Singh
Husband's Name: Punitkumar Singh
House Number : 32 Shivshakti Nagar
Age : 38 Gender : Female
Photo Available

221 AIS7226723
Name : Anil Hariprasad Prajapati
Father's Name: Hariprasad Prajapati
House Number : 33
Age : 31 Gender : Male
Photo Available

222 AIS7225188
Name : Amarnath Jokhu Sharma
Father's Name: Jokhu Sharma
House Number : 33
Age : 43 Gender : Male
Photo Available

223 AIS8069064
Name : KALPANA PARATE
Husband's Name: SATISH PARATE
House Number : 33, SHESH NAGAR
Age : 47 Gender : Female
Photo Available

224 AIS7039696
Name : vilash ajabrao charthal
Father's Name: ajabrao charthal
House Number : Plot no 33 A
Age : 59 Gender : Male
Photo Available

225 AIS7039704
Name : babita vilash charthal
Husband's Name: vilash charthal
House Number : Plot no 33 A
Age : 50 Gender : Female
Photo Available

226 AIS8730921
Name : RANI ANIL PRAJAPATI
Husband's Name: ANIL PRAJAPATI
House Number : PLOT NO. 33
Age : 25 Gender : Female
Photo Available

227 AIS7446511
Name : Sandip Hawaslal Bhure
Father's Name: Hawaslal Bhure
House Number : 34
Age : 35 Gender : Male
Photo Available

228 AIS8018368
Name : Ajinkya Kadhe
Father's Name: Dhanraj Kadhe
House Number : 34
Age : 30 Gender : Male
Photo Available

229 AIS8386419
Name : Ratnesh Prajapati
Father's Name: Ramashankar Prajapati
House Number : 34
Age : 27 Gender : Male
Photo Available

230 AIS8386427
Name : Komal Prajapati
Father's Name: Ramashankar Prajapati
House Number : 34
Age : 25 Gender : Female
Photo Available

231 AIS8070708
Name : swaraj Tribhuvankar
Father's Name: SEWAKRAM TRIBHUNKAR
House Number : 34, VITTHAL NGAR
Age : 34 Gender : Male
Photo Available

232 AIS2313559
Name : Sham Rao Sadashiv Bhotamange
Father's Name: Sadashiv Bhotamange
House Number : 35
Age : 68 Gender : Male
Photo Available

233 AIS2313575
Name : Pallavi Sham Rao Bhotamange
Father's Name: Sham Rao Bhotamange
House Number : 35
Age : 38 Gender : Female
Photo Available

234 AIS1316512
Name : Praul Sham Rao Bhotamange
Father's Name: Sham Rao Bhotamange
House Number : 35
Age : 37 Gender : Male
Photo Available

235 AIS7225378
Name : Laxmi Omprakash Prajapati
Husband's Name: Omprakash Prajapati
House Number : 35
Age : 38 Gender : Female
Photo Available

236 AIS4219903
Name : Jagdish Shankar Rao Ambulakar
Father's Name: Shankar Rao Ambulakar
House Number : 36
Age : 46 Gender : Male
Photo Available

237 AIS4219911
Name : Kavita Jagdish Ambulakar
Father's Name: Jagdish Ambulakar
House Number : 36
Age : 38 Gender : Female
Photo Available

238 AIS1531847
Name : Mahesh Ambadas Bakre
Father's Name: Ambadas Bakre
House Number : 37
Age : 44 Gender : Male
Photo Available

239 AIS1531854
Name : Mamta Mahesh Bakre
Father's Name: Mahesh Bakre
House Number : 37
Age : 36 Gender : Female
Photo Available

240 AIS7039266
Name : Chaya Rajesh Ganjbande
Husband's Name: Rajesh Ganjbande
House Number : 37
Age : 58 Gender : Female
Photo Available

241 AIS7592074
Name : Vasant Shyam Shahu
Father's Name: Shyam Shahu
House Number : 37
Age : 56 Gender : Male
Photo Available

242 AIS7970114
Name : RAJKUMAR VASUDEO TITARE
Father's Name: VASUDEO TITARE
House Number : 37
Age : 58 Gender : Male
Photo Available

243 AIS8106023
Name : Chetna Titare
Husband's Name: Rajkumar Titare
House Number : 37
Age : 51 Gender : Female
Photo Available

244 AIS8470064
Name : SAGAR TITARE
Father's Name: RAJKUMAR TITARE
House Number : 37
Age : 28 Gender : Male
Photo Available

245 AIS8470296
Name : SEJAL TITARE
Father's Name: RAJKUMAR TITARE
House Number : 37
Age : 24 Gender : Female
Photo Available

246 AIS7227689
Name : Aditi Sanjay Sontakke
Father's Name: Sanjay Sontkke
House Number : 38
Age : 33 Gender : Female
Photo Available

247 AIS7227739
Name : Sanjay Krushnarao Sontkke
Father's Name: Krushnarao Sontkke
House Number : 38
Age : 61 Gender : Male
Photo Available

248 AIS7227713
Name : Varsha Chaitram Sontkke
Husband's Name: Chaitram Sontkke
House Number : 38
Age : 57 Gender : Female
Photo Available

249 AIS7629439
Name : Shivank Chandrashekhar Bansod
Father's Name: Chandrashekhar Bansod
House Number : 38, New amar nagar,
Age : 30 Gender : Male
Photo Available

250 AIS8640781
Name : DIPANK BANSOD
Father's Name: CHANDRASHEKHAR BANSOD
House Number : Plot no 38
Age : 22 Gender : Male
Photo Available

251 AIS6736631
Name : Gunvantarao Bhaiyyaji Dhole
Father's Name: Bhaiyyaji Dhole
House Number : 39
Age : 67 Gender : Male
Photo Available

252 AIS7227606
Name : Nandakishor Gunvantraoji Dhole
Father's Name: Gunvantraoji Dhole
House Number : 39
Age : 40 Gender : Male
Photo Available

253 AIS7227630
Name : Sonu Gunvantji Dhole
Father's Name: Gunvantji Dhole
House Number : 39
Age : 38 Gender : Female
Photo Available

254 AIS7227812
Name : Rahul Gunvantrao Dhole
Father's Name: Gunvantrao Dhole
House Number : 39
Age : 35 Gender : Male
Photo Available

255 AIS8630451
Name : PRITI DUPARE
Father's Name: SURAJ DUPARE
House Number : 39
Age : 35 Gender : Female
Photo Available

256 AIS7446792
Name : Umesh Krushnarao Sonparote
Father's Name: Krushnarao Sonparote
House Number : 39
Age : 53 Gender : Male
Photo Available

257 AIS7446826
Name : Naina Umesh Sonparote
Husband's Name: Umesh Sonparote
House Number : 39
Age : 48 Gender : Female
Photo Available

258 AIS7967433
Name : Tejendra Manoj Gajghate
Father's Name: Manoj Gajghate
House Number : 40
Age : 28 Gender : Male
Photo Available

259 AIS7446032
Name : Hemlata Nitesh Sengar
Husband's Name: Nitesh Sengar
House Number : 40
Age : 36 Gender : Female
Photo Available

260 AIS1316553
Name : Madhuri Prabhakar Shastrakar
Father's Name: Prabhakar Shastrakar
House Number : 40
Age : 42 Gender : Female
Photo Available

261 AIS1316546
Name : Kavita Prabhakar Shastrakar
Father's Name: Prabhakar Shastrakar
House Number : 40
Age : 38 Gender : Female
Photo Available

262 AIS8118192
Name : MANISHA DESHMUKH
Husband's Name: PRASHANT DESHMUKH
House Number : 40 A
Age : 41 Gender : Female
Photo Available

263 AIS8118200
Name : PRASHANT DESHMUKH
Father's Name: MANOHARRAO DESHMUKH
House Number : 40A
Age : 45 Gender : Male
Photo Available

264 AIS8631657
Name : MANGESH BHIMANI
Father's Name: SHRI RAM BHIMANI
House Number : 41
Age : 66 Gender : Male
Photo Available

265 LLD2636959
Name : Sunil Sahebrao Ghate
Father's Name: Sahebrao Ghate
House Number : 41
Age : 37 Gender : Male
Photo Available

266 AIS7227838
Name : Dhanraj Bhojraj Manvatkar
Father's Name: Bhojraj Manvatkar
House Number : 41
Age : 42 Gender : Male
Photo Available

267 AIS7227879
Name : Savita Dhanraj Manvatkar
Husband's Name: Dhanraj Manvatkar
House Number : 41
Age : 37 Gender : Female
Photo Available

268 AIS7225873
Name : Khushal Ramaji Nakhate
Father's Name: Ramaji Nakhate
House Number : 41
Age : 62 Gender : Male
Photo Available

269 AIS7225881
Name : Saroj Khushalrao Nakhate
Husband's Name: Khushalrao Nakhate
House Number : 41
Age : 51 Gender : Female
Photo Available

270 AIS7821945
Name : Archana Khushal Nakhate
Father's Name: Khushal Nakhate
House Number : 41
Age : 28 Gender : Female
Photo Available

271 AIS8704264
Name : Bhagwan Zingarji Yelmule
Father's Name: Zingarji Yelmule
House Number : Plot No 4 Galli No 1
Age : 42 Gender : Male
Photo Available

272 LLD1364769
Name : Haribhau Bapurao Ambatkar
Father's Name: Bapurao Ambatkar
House Number : 42
Age : 83 Gender : Male
Photo Available

273 AIS7863798
Name : Sanjay Haribhau Ambatkar
Father's Name: Haribhau Ambatkar
House Number : 42
Age : 54 Gender : Male
Photo Available

274 LLD1364819
Name : Anjali Sanjay Ambatkar
Husband's Name: Sanjay Ambatkar
House Number : 42
Age : 48 Gender : Female
Photo Available

275 AIS6737241
Name : Khushal Maroti Bhagat
Father's Name: Maroti Bhagat
House Number : 42
Age : 76 Gender : Male
Photo Available

276 AIS7709801
Name : PRATIK DNAYNESHWAR DESHMUKH
Father's Name: DNAYNESHWAR DESHMUKH
House Number : 42
Age : 29 Gender : Male
Photo Available

277 AIS7841224
Name : ANIKET NYANESHWAR DESHMUKH
Father's Name: NYANESHWAR DESHMUKH
House Number : 42
Age : 27 Gender : Male
Photo Available

278 AIS8109019
Name : Durga Devtale
Husband's Name: Manikrao Devtale
House Number : 42
Age : 50 Gender : Female
Photo Available

279 AIS7227523
Name : Anita Kashinath Gomase
Husband's Name: Kashinath Gomase
House Number : 42
Age : 52 Gender : Female
Photo Available

280 AIS7227531
Name : Ruchika Kashinath Gomase
Father's Name: Kashinath Gomase
House Number : 42
Age : 32 Gender : Female
Photo Available

281 AIS7967425
Name : Kajal Mayur Kawale
Husband's Name: Mayur Kawale
House Number : 42
Age : 29 Gender : Female
Photo Available

282 AIS8118341
Name : KALPANA MORE
Husband's Name: SUBHASH MORE
House Number : 42
Age : 37 Gender : Female
Photo Available

283 AIS7842388
Name : SARIKA SARANG PESHKAR
Father's Name: SARANG PESHKAR
House Number : 42
Age : 39 Gender : Female
Photo Available

284 AIS2236628
Name : Dynaneshvar Bajirao Deshmukh
Father's Name: Bajirao Deshmukh
House Number : 42 A
Age : 57 Gender : Male
Photo Available

285 AIS2236610
Name : Vandana Dynaneshvar Deshmukh
Father's Name: Dynaneshvar Deshmukh
House Number : 42 A
Age : 48 Gender : Female
Photo Available

286 LLD1379361
Name : Motiram Shalik Tadas
Father's Name: Shalik Tadas
House Number : 42a
Age : 55 Gender : Male
Photo Available

287 LLD1379379
Name : Sushma Motiram Tadas
Husband's Name: Motiram Tadas
House Number : 42a
Age : 53 Gender : Female
Photo Available

288 AIS8737413
Name : TUKARAM KRUSHNARAO RAUT
Father's Name: KRUSHNARAO RAUT
House Number : HANUMAN MANDIR PLOT NO 42/A
Age : 57 Gender : Male
Photo Available

289 LLD2636272
Name : Sapana Sudhir Marabate
Father's Name: Sudhir Marabate
House Number : 43
Age : 37 Gender : Female
Photo Available

290 AIS8116154
Name : VIDHATA NAGDEVE
Father's Name: DEVRAO NAGDEVE
House Number : 43
Age : 26 Gender : Male
Photo Available

291 AIS7710361
Name : TRUSHNA CHANDRAKANT PATHRABE
Father's Name: CHANDRAKANT PATHRABE
House Number : 43
Age : 29 Gender : Female
Photo Available

292 AIS8630469
Name : SUNITA SHAHU
Father's Name: AKHILESH SHAHU
House Number : 43
Age : 39 Gender : Female
Photo Available

293 AIS2616068
Name : Shrikant Sudhakar Dangat
Father's Name: Sudhakar Dangat
House Number : 44
Age : 56 Gender : Male
Photo Available

294 AIS2616233
Name : Varsha Sudhakar Dangat
Father's Name: Sudhakar Dangat
House Number : 44
Age : 53 Gender : Female
Photo Available

295 AIS2616241
Name : Sunita Shrikant Dangat
Husband's Name: Shrikant Dangat
House Number : 44
Age : 40 Gender : Female
Photo Available

296 AIS6736649
Name : Pradeep Shyam Rao Jivatode
Father's Name: Shyam Rao Jivatode
House Number : 44
Age : 63 Gender : Male
Photo Available

297 AIS6736656
Name : Lata Pradeep Jivatode
Husband's Name: Pradeep Jivatode
House Number : 44
Age : 54 Gender : Female
Photo Available

298 AIS7446198
Name : JEEVAN MANOHAR MANDAWKAR
Father's Name: Manohar Mandavkar
House Number : PLOT NO 44 C/O DNYNESHWAR DHO
Age : 52 Gender : Male
Photo Available

299 AIS7446271
Name : MEERA JEEVAN MANDAWKAR
Husband's Name: Jivan Mandawakar
House Number : PLOT NO 44 C/O DNYNESHWAR DHO
Age : 45 Gender : Female
Photo Available

300 AIS8118234
Name : RUPALI PORGADE
Husband's Name: YEWENDRA PORGADE
House Number : 44
Age : 28 Gender : Female
Photo Available

301 AIS2474880
Name : Saroj Naresh Dogarakar
Husband's Name: Naresh Dogarakar
House Number : 44 B
Age : 49 Gender : Female
Photo Available

302 AIS8631590
Name : ANJU BHAMRE
Husband's Name: LAKSHMAN BHAMRE
House Number : 45
Age : 45 Gender : Female
Photo Available

303 AIS7039506
Name : sudhakar urkadji manware
Father's Name: urkadji manware
House Number : 45
Age : 66 Gender : Male
Photo Available

304 AIS7039548
Name : sangita sudhakar manware
Husband's Name: sudhakar manware
House Number : 45
Age : 59 Gender : Female
Photo Available

305 AIS2313658
Name : Varsha Kishor Shendre
Husband's Name: Kishor Shendre
House Number : 45
Age : 56 Gender : Female
Photo Available

306 AIS2313641
Name : Kishor Ramdas Shendre
Father's Name: Ramdas Shendre
House Number : 45
Age : 56 Gender : Male
Photo Available

307 AIS7446057
Name : Pravin Babarao Dhote
Father's Name: Babarao Dhote
House Number : 46
Age : 47 Gender : Male
Photo Available

308 AIS7446024
Name : Archana Pravin Dhote
Husband's Name: Pravin Dhote
House Number : 46
Age : 43 Gender : Female
Photo Available

309 AIS7225394
Name : Mahina Vitthalrao Karmore
Husband's Name: Vitthalrao Karmore
House Number : 46
Age : 71 Gender : Female
Photo Available

310 AIS8737900
Name : Harsh Kumar Shramendra Ram
Father's Name: Shramendra Ram
House Number : 46
Age : 23 Gender : Male
Photo Available

311 AIS2235380
Name : Bebitai Vishnu Ramadharm
Husband's Name: Vishnu Ramadharm
House Number : 46
Age : 58 Gender : Female
Photo Available

312 AIS7548506
Name : SHUBHNGI VISHNUJI RAMDHAM
Father's Name: VISHNUJI RAMDHAM
House Number : 46
Age : 31 Gender : Female
Photo Available

313 AIS7548522
Name : PRANITA vishnuji RAMDHAM
Father's Name: vishnuji ramdham
House Number : 46
Age : 31 Gender : Female
Photo Available

314 AIS7709967
Name : BHAGYASHRI KRUPAL DEWKAR
Husband's Name: KRUPAL DEWKAR
House Number : 47
Age : 35 Gender : Female
Photo Available

315 AIS8630261
Name : SUMITRA JOGE
Husband's Name: AJAY JOGE
House Number : 47
Age : 75 Gender : Female
Photo Available

316 AIS7710338
Name : KASANBAI CHUNNILAL SHARNAGAT
Husband's Name: CHUNNILAL SHARNAGAT
House Number : 47
Age : 85 Gender : Female
Photo Available

317 AIS7710346
Name : RAJU CHUNNILAL SHARNAGAT
Father's Name: CHUNNILAL SHARNAGAT
House Number : 47
Age : 35 Gender : Male
Photo Available

318 AIS7710320
Name : POONAM CHUNNILAL SHARNAGAT
Father's Name: CHUNNILAL SHARNAGAT
House Number : 47
Age : 32 Gender : Female
Photo Available

319 AIS7039886
Name : rajkumar ramdas shingapure
Father's Name: ramdas shingapure
House Number : 48
Age : 35 Gender : Male
Photo Available

320 AIS8631046
Name : MEENA BHIMANI
Father's Name: MANGESH BHIMANI
House Number : 49
Age : 58 Gender : Female
Photo Available

321 AIS8631079
Name : ASHOK BHIMANI
Father's Name: MANGESH BHIMANI
House Number : 49
Age : 29 Gender : Male
Photo Available

322 AIS8631053
Name : CHETAN Mangesh BHIMANI
Father's Name: MANGESH BHIMANI
House Number : 49
Age : 35 Gender : Male
Photo Available

323 AIS7225592
Name : Shankar Lahanuji Gaikwad
Father's Name: Lahanuji Gaikwad
House Number : 49
Age : 47 Gender : Male
Photo Available

324 AIS7225600
Name : Minakshi Shankar Gaikwad
Husband's Name: Shankar Gaiwad
House Number : 49
Age : 40 Gender : Female
Photo Available

325 AIS8387102
Name : Vimal Gejage
Husband's Name: Kumar Gejage
House Number : 49
Age : 55 Gender : Female
Photo Available

326 AIS7226426
Name : Laxmi Rajesh Gejge
Husband's Name: Rajesh Gejge
House Number : 49
Age : 37 Gender : Female
Photo Available

327 AIS7548100
Name : AKHIL vasntaraoji nagrale
Father's Name: vasntaraoji nagrale
House Number : 49
Age : 39 Gender : Male
Photo Available

328 AIS7548449
Name : smita akhil nagre
Husband's Name: akhil nagre
House Number : 49
Age : 37 Gender : Female
Photo Available

329 AIS8061905
Name : MANIK SHRIRAMJI KALE KALE
Father's Name: SHRIRAMJI KALE
House Number : PLOT NO. 49
Age : 47 Gender : Male
Photo Available

330 AIS7226905
Name : Gunvant Pandurangji Kakde
Father's Name: Pandurangji Kakde
House Number : 50
Age : 40 Gender : Male
Photo Available

331 AIS1006923
Name : Ashok Laxmnrao Meshram
Father's Name: Laxmnrao Mesharam
House Number : 50
Age : 62 Gender : Male
Photo Available

332 AIS1006931
Name : Ranjana Ashok Meshram
Husband's Name: Ashok Meshram
House Number : 50
Age : 56 Gender : Female
Photo Available

333 AIS7780695
Name : Rukhmani Ashok Meshram
Father's Name: Ashok Meshram
House Number : 50
Age : 28 Gender : Female
Photo Available

334 AIS7039555
Name : Vaishali Kailash Patle
Husband's Name: Kailash Patle
House Number : 50
Age : 35 Gender : Female
Photo Available

335 AIS7039563
Name : ravi gajanan shendurkar
Father's Name: gajanan shendurkar
House Number : 50
Age : 30 Gender : Male
Photo Available

336 AIS6736698
Name : Rajendra Baban Vakalakar
Father's Name: Baban Vakalakar
House Number : 50
Age : 40 Gender : Male
Photo Available

337 AIS6736706
Name : Pravin Baban Vakalakar
Father's Name: Baban Vakalakar
House Number : 50
Age : 39 Gender : Male
Photo Available

338 AIS7710098
Name : SHANKARRAO VITTHALRAO BHAGAT
Father's Name: VITTHALRAO BHAGAT
House Number : 51
Age : 71 Gender : Male
Photo Available

339 AIS7710106
Name : NIRMALA SHANKARRAO BHAGAT
Husband's Name: SHANKARRAO BHAGAT
House Number : 51
Age : 65 Gender : Female
Photo Available

340 AIS7710114
Name : ASHISH SHANKARRAO BHAGAT
Father's Name: SHANKARRAO BHAGAT
House Number : 51
Age : 39 Gender : Male
Photo Available

341 AIS7710064
Name : SWATI SHANKARRAO BHAGAT
Father's Name: SHANKARRAO BHAGAT
House Number : 51
Age : 36 Gender : Female
Photo Available

342 LLD2636108
Name : Gopal Prabhakar Dahane
Father's Name: Prabhakar Dahane
House Number : 52
Age : 38 Gender : Male
Photo Available

343 AIS7969751
Name : Gaurav Prabhakarrao Dahane
Father's Name: Prabhakarrao Dahane
House Number : 52
Age : 26 Gender : Male
Photo Available

344 AIS7445976
Name : Shishir Ramchandra Kale
Father's Name: Ramchandra Kale
House Number : 52
Age : 80 Gender : Male
Photo Available

345 AIS7445968
Name : Yogesh Shishir Kale
Father's Name: Shishir Kale
House Number : 52
Age : 43 Gender : Male
Photo Available

346 AIS7227101
Name : Regubai Panjabrao Khaparde
Husband's Name: Panjabrao Khaparde
House Number : 52
Age : 86 Gender : Female
Photo Available

347 AIS7227093
Name : Shamsundar Panjabrao Khaparde
Father's Name: Panjabrao Khaparde
House Number : 52
Age : 40 Gender : Male
Photo Available

348 AIS8527947
Name : Neha Khaparde
Husband's Name: Rajat Khaparde
House Number : 52
Age : 30 Gender : Female
Photo Available

349 AIS7227085
Name : Rekha Jayram Khapde
Husband's Name: Jayram Khapde
House Number : 52
Age : 49 Gender : Female
Photo Available

350 AIS7227168
Name : Jayram Panjabrao Khaprde
Father's Name: Panjabrao Khaparde
House Number : 52
Age : 56 Gender : Male
Photo Available

351 AIS5007273
Name : Khushalrao Madhav Thakare
Father's Name: Madhav Thakare
House Number : 52
Age : 67 Gender : Male
Photo Available

352 AIS8673683
Name : SHWETA DAHANE
Husband's Name: GOPAL DAHANE
House Number : PLOT NO. 52
Age : 33 Gender : Female
Photo Available

353 AIS7227705
Name : Chhaya Vijay Atnerkar
Husband's Name: Vijay Atnerkar
House Number : 53
Age : 49 Gender : Female
Photo Available

354 AIS2235471
Name : Suman Babarao Yete
Husband's Name: Babarao Yete
House Number : 53
Age : 71 Gender : Female
Photo Available

355 AIS2613933
Name : Gangubai Bhaskar Gujar
Husband's Name: Bhaskar Gujar
House Number : 54
Age : 81 Gender : Female
Photo Available

356 KVM1315555
Name : Kamlabai Pundlik Bhoskar
Husband's Name: Pundlik Bhoskar
House Number : PLOT NO 55
Age : 80 Gender : Female
Photo Available

357 YKB4058947
Name : Pradeep Pundlikarao Bhoskar
Father's Name: Pundlikarao Bhoskar
House Number : PLOT NO 55
Age : 56 Gender : Male
Photo Available

358 AIS7592157
Name : Rajkumar Dukaru Dahate
Father's Name: Dukaru Dahate
House Number : 57
Age : 51 Gender : Male
Photo Available

359 AIS2313948
Name : Jayashri Rajkumar Dahate
Husband's Name: Rajkumar Dahate
House Number : 57
Age : 46 Gender : Female
Photo Available

360 AIS6736755
Name : Harshal Dwarkanath Nagre
Father's Name: Dwarkanath Nagre
House Number : 57
Age : 38 Gender : Female
Photo Available

361 AIS7227184
Name : Munnilal Ramnath Prajapati
Father's Name: Ramnath Prajapati
House Number : 57
Age : 64 Gender : Male
Photo Available

362 AIS7039688
Name : prakash munnilal prajapati
Father's Name: munnilal prajapati
House Number : 57
Age : 34 Gender : Male
Photo Available

363 AIS7039514
Name : kailash munnilal prajapati
Father's Name: munnilal prajapati
House Number : 57
Age : 33 Gender : Male
Photo Available

364 AIS8679979
Name : Rekha Kailash Prajapati
Husband's Name: Kailash Prajapati
House Number : 57
Age : 28 Gender : Female
Photo Available

365 AIS2235463
Name : Balkrishna Suman Yete
Father's Name: Suman Yete
House Number : 57
Age : 46 Gender : Male
Photo Available

366 AIS7836307
Name : Manohar Rambhau Bandole
Father's Name: Rambhau Bandole
House Number : 57 B
Age : 47 Gender : Male
Photo Available

367 AIS7835655
Name : Shradha Manohar Bandole
Husband's Name: Manohar Bandole
House Number : 57 B
Age : 38 Gender : Female
Photo Available

368 AIS4219952
Name : Siddharth Lahanuji Kamble
Father's Name: Lahanuji Kamble
House Number : 58
Age : 62 Gender : Male
Photo Available

369 AIS4219960
Name : Pratibha Siddharth Kamble
Father's Name: Siddharth Kamble
House Number : 58
Age : 53 Gender : Female
Photo Available

370 AIS7846041
Name : ADARSH SIDHARTH KAMBLE
Father's Name: SIDHARTH KAMBLE
House Number : 58
Age : 28 Gender : Male
Photo Available

371 LLD2636801
Name : Anuradha Rajkumar Mishra
Father's Name: Rajkumar Mishra
House Number : 58
Age : 52 Gender : Female
Photo Available

372 LLD2636934
Name : Rajesh Nakchhed Mishra
Father's Name: Nakchhed Mishra
House Number : 58
Age : 51 Gender : Male
Photo Available

373 LLD2636793
Name : Usha Rajesh Mishra
Husband's Name: Rajesh Mishra
House Number : 58
Age : 49 Gender : Female
Photo Available

374 AIS7039431
Name : priti rajkumar mishra
Father's Name: rajkumar mishra
House Number : 58
Age : 31 Gender : Female
Photo Available

375 AIS7039464
Name : priya rajkumar mishra
Father's Name: rajkumar mishra
House Number : 58
Age : 30 Gender : Female
Photo Available

376 AIS1532100
Name : Omkar Rama Ganorkar
Father's Name: Rama Ganorkar
House Number : 59
Age : 62 Gender : Male
Photo Available

377 AIS1532092
Name : Ratna Onkararov Ganorkar
Husband's Name: Onkararov Ganorkar
House Number : 59
Age : 57 Gender : Female
Photo Available

378 AIS8097669
Name : Yash Gholse
Father's Name: Pundalikara Gholse
House Number : 60
Age : 26 Gender : Male
Photo Available

379 LLD1365139
Name : Dinkar Chandrabhanji Yevlekar
Father's Name: Chandrabhanji Yevlekar
House Number : 60
Age : 73 Gender : Male
Photo Available

380 LLD1365196
Name : Maya Dinkar Yevlekar
Husband's Name: Dinkar Yevlekar
House Number : 60
Age : 65 Gender : Female
Photo Available

381 AIS4220414
Name : Apurva Dinkar Yevlekar
Father's Name: Dinkar Yevlekar
House Number : 60
Age : 34 Gender : Female
Photo Available

382 AIS8098295
Name : ROSHAN KALE
Father's Name: NARAYAN KALE
House Number : 6, AVDUT NGAR-1
Age : 44 Gender : Male
Photo Available

383 AIS2153310
Name : Santosh Shriram Ganzir
Father's Name: Shriram Ganzir
House Number : 61
Age : 51 Gender : Male
Photo Available

384 AIS6736789
Name : Narmada Santosh Ganzir
Husband's Name: Santosh Ganzir
House Number : 61
Age : 51 Gender : Female
Photo Available

385 AIS7227929
Name : Deepak Santosh Ganzir
Father's Name: Santosh Ganzir
House Number : 61
Age : 32 Gender : Male
Photo Available

386 AIS7040017
Name : sevakdas shankarrao patil
Father's Name: shankarrao patil
House Number : 61
Age : 59 Gender : Male
Photo Available

387 AIS7040033
Name : jyoti sevakdas patil
Husband's Name: sevakdas patil
House Number : 61
Age : 54 Gender : Female
Photo Available

388 AIS6736763
Name : Shivkumar Dukaru Dahate
Father's Name: Dukaru Dahate
House Number : 62
Age : 51 Gender : Male
Photo Available

389 AIS3516051
Name : Kalavati Suresh Parasodakar
Husband's Name: Suresh Parasodakar
House Number : 62
Age : 62 Gender : Female
Photo Available

390 AIS8726093
Name : Divya Rajkumar Dahate
Father's Name: Rajkumar Dahate
House Number : A-62
Age : 27 Gender : Female
Photo Available

391 AIS8630634
Name : MAYUR DAHATE
Father's Name: RAJKUMAR DUKARU DAHATE
House Number : plot no 62
Age : 25 Gender : Male
Photo Available

392 AIS7710205
Name : GEETA SURENDRA MOON
Husband's Name: SURENDRA MOON
House Number : 63
Age : 53 Gender : Female
Photo Available

393 AIS8385270
Name : Komal Prajapati
Husband's Name: Yashwantkumar Prajapati
House Number : 63
Age : 32 Gender : Female
Photo Available

394 AIS7227937
Name : Diliprao Vitthalrao Thakre
Father's Name: Vitthalrao Thakre
House Number : 63
Age : 57 Gender : Male
Photo Available

395 AIS8519142
Name : Tanmayi Thakre
Father's Name: Diliprao Thakre
House Number : 63
Age : 24 Gender : Female
Photo Available

396 AIS7967474
Name : SATISH BHIM SHARMA
Father's Name: BHIM SHARMA
House Number : 64
Age : 26 Gender : Male
Photo Available

397 AIS2235026
Name : Lalita Rajendra Gohate
Husband's Name: Rajendra Gohate
House Number : 65
Age : 49 Gender : Female
Photo Available

398 AIS8033458
Name : Dhanshree Gohate
Father's Name: Rajendra Hohate
House Number : 65
Age : 27 Gender : Female
Photo Available

399 AIS8737892
Name : Manshree Rajendra Gohate
Father's Name: Rajendra Gohate
House Number : 65
Age : 24 Gender : Female
Photo Available

400 AIS7039977
Name : sunita chandrapal negi
Husband's Name: chandrapal negi
House Number : 65
Age : 41 Gender : Female
Photo Available

401 AIS7446206
Name : Sharda Rajesh Barde
Husband's Name: Rajesh Barde
House Number : 66
Age : 51 Gender : Female
Photo Available

402 AIS7446768
Name : Rajesh Shankarrao Barde
Father's Name: Shankarrao Barde
House Number : 66
Age : 52 Gender : Male
Photo Available

403 AIS2235406
Name : Manisha Nana Raut
Husband's Name: Nana Raut
House Number : 66
Age : 45 Gender : Female
Photo Available

404 AIS7710007
Name : SNEHA SHANKAR NIMRAD
Father's Name: SHANKAR NIMRAD
House Number : 67
Age : 29 Gender : Female
Photo Available

405 AIS8383424
Name : Tejas Nimrad
Father's Name: Shankar Nimrad
House Number : 67
Age : 25 Gender : Male
Photo Available

406 AIS1532068
Name : Bharti Tukeshvar Dhote
Husband's Name: Tukeshvar Dhote
House Number : 68
Age : 49 Gender : Female
Photo Available

407 AIS7226616
Name : Vaibhav Rajesh Adhau
Father's Name: Rajesh Adhau
House Number : 69
Age : 34 Gender : Male
Photo Available

408 AIS8737918
Name : Prathmesh Dattatray Dube
Father's Name: Dattatray Dube
House Number : 69
Age : 24 Gender : Male
Photo Available

409 AIS6736995
Name : Dilip Ramchandra Tijare
Father's Name: Ramchandra Tijare
House Number : 69
Age : 59 Gender : Male
Photo Available

410 AIS7227176
Name : Shyamla Ghanshyam Charode
Husband's Name: Ghanshyam Charode
House Number : 71
Age : 42 Gender : Female
Photo Available

411 AIS7225170
Name : Ghnshay Kiranrao Chrode
Father's Name: Kiranrao Charode
House Number : 71
Age : 48 Gender : Male
Photo Available

412 AIS7227036
Name : Shreeniwas Laxmanrao Thota
Father's Name: Laxmanrao Thota
House Number : 71
Age : 58 Gender : Male
Photo Available

413 AIS7227549
Name : Himsavini Shrinivas Thota
Husband's Name: Shrinivas Thota
House Number : 71
Age : 50 Gender : Female
Photo Available

414 AIS7816986
Name : HARSHITA SHRINIVAS THOTA
Father's Name: SHRINIVAS THOTA
House Number : 71
Age : 27 Gender : Female
Photo Available

415 AIS8063059
Name : ANKIT NIRANJAN PIMPOLE
Father's Name: NIRANJAN PIMPOLE
House Number : 72
Age : 27 Gender : Male
Photo Available

416 AIS2253680
Name : Vaishali Vasudev Kakde
Husband's Name: Vasudev Kakde
House Number : 72
Age : 64 Gender : Female
Photo Available

417 AIS2253698
Name : Monali Vasudev Kakde
Father's Name: Vasudev Kakde
House Number : 72
Age : 41 Gender : Female
Photo Available

418 AIS2236495
Name : Rahul Vasudev Kakde
Father's Name: Vasudev Kakde
House Number : 72
Age : 38 Gender : Male
Photo Available

419 AIS7227788
Name : Vinaya Rahul Kakde
Husband's Name: Rahul Kakde
House Number : 72
Age : 38 Gender : Female
Photo Available

420 AIS2253250
Name : Rohit Vasudev Kakde
Father's Name: Vasudev Kakde
House Number : 72
Age : 34 Gender : Male
Photo Available

421 AIS8680464
Name : Archana Sanjay Kawalkar
Husband's Name: Sanjay Kawalkar
House Number : 72
Age : 32 Gender : Female
Photo Available

422 AIS7709793
Name : KALYANI OMKAR GANORKAR
Father's Name: OMKAR GANORKAR
House Number : 73
Age : 31 Gender : Female
Photo Available

423 AIS7039316
Name : Amol Ashokrao Jagtap
Father's Name: Ashokrao Jagtap
House Number : 73
Age : 31 Gender : Male
Photo Available

424 AIS7548332
Name : mahesh gopalprshad dhimole
Father's Name: gopalprshad DHIMOL
House Number : 74
Age : 52 Gender : Male
Photo Available

425 AIS7548761
Name : URMILA MAHESH DHIMOLE
Husband's Name: MAHESH DHIMOLE
House Number : 74
Age : 39 Gender : Female
Photo Available

426 AIS5005558
Name : RAJENDRA NARAYANRAO KIMMATKAR
Father's Name: NARAYANRAO KIMMATKAR
House Number : 74
Age : 65 Gender : Male
Photo Available

427 AIS5005566
Name : ROHINI RAJENDRA KIMMATKAR
Husband's Name: Rajendra Kimanakar
House Number : 74
Age : 57 Gender : Female
Photo Available

428 AIS7225816
Name : Pradnya Liliram Sahu
Husband's Name: Liliram Sahu
House Number : 74
Age : 44 Gender : Female
Photo Available

429 AIS7225832
Name : Lilaram Ramlal Shahu
Father's Name: Ramlal Shahu
House Number : 74
Age : 52 Gender : Male
Photo Available

430 AIS7548357
Name : Mohan Shahu
Father's Name: Budharam Shahu
House Number : 74
Age : 38 Gender : Male
Photo Available

431 AIS7548779
Name : BABY BUDHARAMJI SHAHU
Husband's Name: BUDHARAMJI SHAHU
House Number : 74
Age : 31 Gender : Female
Photo Available

432 AIS2236479
Name : Tatyarao Gulab Rao Itanakar
Father's Name: Gulab Rao Itanakar
House Number : 75
Age : 79 Gender : Male
Photo Available

433 AIS2236487
Name : Jyoti Tatyarav Itanakar
Husband's Name: Tatyarav Itanakar
House Number : 75
Age : 71 Gender : Female
Photo Available

434 AIS7227143
Name : Geeta Amitsingh Chauhan
Husband's Name: Amitsingh Chauhan
House Number : 76
Age : 40 Gender : Female
Photo Available

435 AIS8098212
Name : RADHIKA MAKESAR
Husband's Name: DEEPAK MAKESAR
House Number : 76, AVDUT NGAR
Age : 57 Gender : Female
Photo Available

436 AIS7225691
Name : Prabha Anandrao Nanotkar
Husband's Name: Anandrao Nanotkar
House Number : 77
Age : 73 Gender : Female
Photo Available

437 AIS8118218
Name : LATA RAUTKAR
Husband's Name: PRABHAKAR RAUTKAR
House Number : 77
Age : 52 Gender : Female
Photo Available

438 AIS7225360
Name : Kantabai Ramkrushna Gavai
Father's Name: Ramkrushna Gavai
House Number : 78
Age : 70 Gender : Female
Photo Available

439 AIS7225212
Name : Vijay Ramkrushna Gavai
Father's Name: Ramkrushna Gavai
House Number : 78
Age : 53 Gender : Male
Photo Available

440 AIS7225287
Name : Anand Ramkrushna Gavai
Father's Name: Ramkrushna Gavai
House Number : 78
Age : 50 Gender : Male
Photo Available

441 AIS7225295
Name : Sushil Ramkrushna Gavai
Father's Name: Ramkrushna Gavai
House Number : 78
Age : 47 Gender : Male
Photo Available

442 AIS7225311
Name : Shubhangi Sushil Gavai
Husband's Name: Sushil Gavai
House Number : 78
Age : 47 Gender : Female
Photo Available

443 AIS7225337
Name : Archana Anand Gavai
Husband's Name: Anand Gavai
House Number : 78
Age : 38 Gender : Female
Photo Available

444 AIS6736847
Name : Vikas Prakashrao Kavle
Father's Name: Prakashrao Kavle
House Number : 78
Age : 37 Gender : Male
Photo Available

445 AIS8098220
Name : ANKUSH MAKESAR
Father's Name: DEEPAK MAKESAR
House Number : 78, AVDUT NGAR
Age : 33 Gender : Male
Photo Available

446 AIS7864556
Name : Pratik Raju Yerpude
Father's Name: Raju Yerpude
House Number : pt no-78
Age : 29 Gender : Male
Photo Available

447 AIS7226442
Name : Savita Vijay Gire
Husband's Name: Vijay Gire
House Number : 79
Age : 55 Gender : Female
Photo Available

448 AIS7039480
Name : abhijit tanbaji kohale
Father's Name: tanbaji kohale
House Number : 79
Age : 31 Gender : Male
Photo Available

449 AIS7039498
Name : savita rajesh besarwar
Husband's Name: rajesh besarwar
House Number : 80
Age : 37 Gender : Female
Photo Available

450 AIS7227069
Name : Pramod Balkrushna Dhanvijay
Father's Name: Balkrushna Dhanvijay
House Number : 80
Age : 36 Gender : Male
Photo Available

451 AIS7227077
Name : Ritesh Vijay Dhanvijay
Father's Name: Vijay Dhavijay
House Number : 80
Age : 34 Gender : Male
Photo Available

452 AIS7548696
Name : SANGITA DHANRAJJI GORE
Husband's Name: DHANRAJJI GORE
House Number : 80
Age : 44 Gender : Female
Photo Available

453 AIS8072589
Name : ANKIT KHADE
Father's Name: ANIL KHADE
House Number : 80
Age : 30 Gender : Male
Photo Available

454 AIS8072290
Name : ANIKET KHADE
Father's Name: ANILRAO KHADE
House Number : 80
Age : 27 Gender : Male
Photo Available

455 AIS7548316
Name : ramkrushna ramkrishna naglakar
Father's Name: ramkrishna nagalakar
House Number : 81
Age : 84 Gender : Male
Photo Available

456 AIS7548639
Name : SUMTI RAMKRUSHNA NAGLKAR
Husband's Name: RAMKRUSHNA NAGLAKAR
House Number : 81
Age : 75 Gender : Female
Photo Available

457 AIS7548621
Name : arti simit naglkar
Father's Name: simit naglkar
House Number : 81
Age : 41 Gender : Female
Photo Available

458 AIS7225907
Name : Ranjita Shrikrushna Patbhaje
Father's Name: Krushnarao Patbhaje
House Number : Plot no. 81, New Amar Nagar,
Age : 37 Gender : Female
Photo Available

459 AIS7226822
Name : Shruti Chetan Wade
Father's Name: Narendra Raut
House Number : 81
Age : 32 Gender : Female
Photo Available

460 AIS7040827
Name : SANDEEP BABARAO CHOUDHARI
Father's Name: BABARAO CHOUDHARI
House Number : 82
Age : 47 Gender : Male
Photo Available

461 AIS7225147
Name : SANTOSH KAWADU NINAWE
Father's Name: Kawadu Ninave
House Number : PLOT NO 83 SHESH NAGAR
Age : 51 Gender : Male
Photo Available

462 AIS7226236
Name : Mamta Gopikishan Patle
Husband's Name: Gopikishan Patle
House Number : 83
Age : 41 Gender : Female
Photo Available

463 AIS7225865
Name : Shailesh Mohanlal Sahu
Father's Name: Mohanlal Sahu
House Number : 84
Age : 48 Gender : Male
Photo Available

464 AIS7225857
Name : Janki Shailesha Sahu
Husband's Name: Shailesha Sahu
House Number : 84
Age : 41 Gender : Female
Photo Available

465 AIS1316611
Name : Keshav Shivram Vavarakar
Father's Name: Shivram Vavarakar
House Number : 84
Age : 76 Gender : Male
Photo Available

466 AIS1316645
Name : Rohini Dynaneshvar Vavarakar
Husband's Name: Dynaneshvar Vavarakar
House Number : 84
Age : 44 Gender : Female
Photo Available

467 AIS7225071
Name : Bharti Milind Vavarkar
Husband's Name: Milind Vavarkar
House Number : 84
Age : 40 Gender : Female
Photo Available

468 AIS1316637
Name : Milind Keshav Rao Wavarakar
Father's Name: Keshav Rao Wavarakar
House Number : 84
Age : 46 Gender : Male
Photo Available

469 AIS7225709
Name : Nitin Vitthalrao Chute
Father's Name: Vitthalrao Chute
House Number : 85
Age : 32 Gender : Male
Photo Available

470 LLD2636447
Name : Mukesh Murarilal Yadav
Father's Name: Murarilal Yadav
House Number : 85
Age : 41 Gender : Male
Photo Available

471 AIS7906167
Name : Kirti Bharat Meshram
Husband's Name: Bharat Meshram
House Number : 86
Age : 54 Gender : Female
Photo Available

472 AIS7225253
Name : Archana Mnohar Tondare
Husband's Name: Mnohar Tondare
House Number : 86
Age : 47 Gender : Female
Photo Available

473 AIS7227895
Name : Mnohar Dharmaji Tondre
Father's Name: Dharmaji Tondre
House Number : 86
Age : 49 Gender : Male
Photo Available

474 AIS7226509
Name : Lilabai Ganpat Rahate
Husband's Name: Ganpat Rahate
House Number : 88
Age : 81 Gender : Female
Photo Available

475 AIS7225923
Name : Dhanraj Ganpatji Rahate
Father's Name: Ganpatji Rahate
House Number : 88
Age : 48 Gender : Male
Photo Available

476 AIS7226400
Name : Dnyaneshwar Ganpat Rahate
Father's Name: Ganpat Rahate
House Number : 88
Age : 43 Gender : Male
Photo Available

477 AIS7709751
Name : SUDHAKAR DNYANESHWAR CHAFALE
Father's Name: DNYANESHWAR CHAFALE
House Number : 89
Age : 57 Gender : Male
Photo Available

478 AIS7709744
Name : VAISHALI SUDHAKAR CHAFALE
Husband's Name: SUDHAKAR CHAFALE
House Number : 89
Age : 47 Gender : Female
Photo Available

479 AIS8597528
Name : Gayatri Sudhakar Chafale
Father's Name: Sudhakar Chafale
House Number : 89
Age : 23 Gender : Female
Photo Available

480 AIS8597346
Name : Nikita Sudhakar Chafale
Father's Name: Sudhakar Chafale
House Number : 89
Age : 25 Gender : Female
Photo Available

481 LLD0578526
Name : Aarti Harish Mahule
Father's Name: Harish Mahule
House Number : 89
Age : 46 Gender : Female
Photo Available

482 LLD2636645
Name : Anil Manohar Rajurkar
Father's Name: Manohar Rajurkar
House Number : 89
Age : 38 Gender : Male
Photo Available

483 AIS7039399
Name : asha kishor shete
Husband's Name: kishor shete
House Number : 89
Age : 41 Gender : Female
Photo Available

484 AIS1532050
Name : Dinesh Sukhdev Bhere
Father's Name: Sukhdev Bhere
House Number : 90
Age : 39 Gender : Male
Photo Available

485 AIS7226731
Name : Divya Milind Kale
Husband's Name: Milind Kale
House Number : 90
Age : 41 Gender : Female
Photo Available

486 AIS7225329
Name : Sangita Tushar Lute
Husband's Name: Tushar Lute
House Number : 90
Age : 43 Gender : Female
Photo Available

487 LLD1379320
Name : Pratibha Yuvarajaji Pardikar
Husband's Name: Yuvarajaji Pardikar
House Number : 90
Age : 43 Gender : Female
Photo Available

488 AIS6736813
Name : Vikas Tatyarao Itanakar
Father's Name: Tatyarao Itanakar
House Number : 92
Age : 45 Gender : Male
Photo Available

489 AIS7225196
Name : Priti Vikas Itankar
Husband's Name: Vikas Itankar
House Number : 92
Age : 41 Gender : Female
Photo Available

490 AIS2235265
Name : Vinayak Shankar Rao Asatkar
Father's Name: Shankar Rao Asatkar
House Number : 93
Age : 54 Gender : Male
Photo Available

491 AIS2235299
Name : Mangla Vinayak Asatkar
Husband's Name: Vinayak Asatkar
House Number : 93
Age : 49 Gender : Female
Photo Available

492 AIS8634768
Name : DIVYA MOTGHARE
Father's Name: RAHUL MOTGHARE
House Number : 94
Age : 23 Gender : Female
Photo Available

493 AIS8635963
Name : POOJA MOTGHARE
Father's Name: RAHUL MOTGHARE
House Number : 94
Age : 23 Gender : Female
Photo Available

494 AIS7226467
Name : Shashikant Arvind Bhagvat
Father's Name: Arvind Bhagvat
House Number : 95
Age : 46 Gender : Male
Photo Available

495 LLD2636884
Name : Mangesh Sadashiv Dabhade
Father's Name: Sadashiv Dabhade
House Number : 95
Age : 37 Gender : Male
Photo Available

496 AIS7225543
Name : Diksha MAnohar Narnavre
Father's Name: MAnohar Narnavre
House Number : 95
Age : 32 Gender : Female
Photo Available

497 AIS7850134
Name : Omprakash cholaram zade
Father's Name: cholaram zade
House Number : plot no. 95
Age : 30 Gender : Male
Photo Available

498 LLD2638336
Name : Shakti Yuvraj Bopache
Father's Name: Yuvraj Bopache
House Number : 96
Age : 39 Gender : Male
Photo Available

499 AIS5005533
Name : Yogesh Narayan Ghagre
Father's Name: Narayan Ghagre
House Number : 96
Age : 42 Gender : Male
Photo Available

500 AIS7225410
Name : Roshni Sidharth Karmore
Husband's Name: Sidharth Karmore
House Number : 96
Age : 37 Gender : Female
Photo Available

501 AIS7548282
Name : RAJENDRA VITHTHALRAV GUGUNKAR
Father's Name: VITHTHALRAV GUGUNLKAR
House Number : 97
Age : 55 Gender : Male
Photo Available

502 AIS7225501
Name : Baldev Ayodhya Rajak
Father's Name: Ayodhya Rajak
House Number : 97
Age : 58 Gender : Male
Photo Available

503 AIS7446610
Name : Baldev Ayodhyaprasad Rajak
Father's Name: Ayodhyaprasad Rajak
House Number : 97
Age : 58 Gender : Male
Photo Available

504 AIS7446602
Name : Surekha Baldev Rajak
Husband's Name: Baldev Rajak
House Number : 97
Age : 49 Gender : Female
Photo Available

505 AIS7709736
Name : JUHI BALDEV RAJAK
Father's Name: BALDEV RAJAK
House Number : 97
Age : 29 Gender : Female
Photo Available

506 AIS7446453
Name : Pragya Pramod Gunde
Husband's Name: Pramod Gunde
House Number : 101
Age : 65 Gender : Female
Photo Available

507 AIS7509268
Name : SHAILENDRA GARBHU MANDAL
Father's Name: GARBHU MANDAL
House Number : 101
Age : 72 Gender : Male
Photo Available

508 AIS7548746
Name : rajni mahadev moundekaer
Husband's Name: mahadev moundekar
House Number : 101
Age : 52 Gender : Female
Photo Available

509 AIS7227986
Name : Pinki Kedarnath Prajapati
Husband's Name: Kedarnath Prajapati
House Number : 101
Age : 37 Gender : Female
Photo Available

510 AIS7709991
Name : SHUBHAM NAGACHAND MANE
Father's Name: NAGACHAND MANE
House Number : 102
Age : 28 Gender : Male
Photo Available

511 AIS7446735
Name : Haridas Narayanrao Tiwaskar
Father's Name: Narayanrao Tiwaskar
House Number : 102
Age : 65 Gender : Male
Photo Available

512 AIS7446743
Name : Sangita Haridas Tiwaskar
Husband's Name: Haridas Tiwaskar
House Number : 102
Age : 54 Gender : Female
Photo Available

513 AIS7226483
Name : Yogesh Bhagvatrao Yamde
Father's Name: Bhagvatrao Yamde
House Number : 103
Age : 31 Gender : Male
Photo Available

514 AIS2313591
Name : Pushpa Sunil Borikar
Husband's Name: Sunil Borikar
House Number : 104
Age : 47 Gender : Female
Photo Available

515 AIS8636268
Name : VAISHNAVI BORIKAR
Father's Name: SUNIL BORIKAR
House Number : 104
Age : 23 Gender : Female
Photo Available

516 AIS8635252
Name : YASHORATNA MESHRAM
Father's Name: DEVENDRA MESHRAM
House Number : 104
Age : 25 Gender : Male
Photo Available

517 AIS8641961
Name : RAGHUNATH PANDE
Father's Name: AMBADAS PANDE
House Number : 104
Age : 54 Gender : Male
Photo Available

518 AIS2474781
Name : Archana Bholanath Kuchanakar
Husband's Name: Bholanath Kuchanakar
House Number : 105
Age : 39 Gender : Female
Photo Available

519 AIS2474773
Name : Bholanath Zibal Kuchanakar
Father's Name: Zibal Kuchanakar
House Number : 105
Age : 38 Gender : Male
Photo Available

520 AIS7710130
Name : LALACHAND PREMNATH PRAJAPATI
Father's Name: PREMNATH PRAJAPATI
House Number : 105
Age : 47 Gender : Male
Photo Available

521 AIS7710122
Name : SANJU LALCHNAD PRAJAPATI
Husband's Name: LALCHNAD PRAJAPATI
House Number : 105
Age : 45 Gender : Female
Photo Available

522 AIS7225162
Name : Kedarnath Shivnath Prajapati
Father's Name: Shivnath Prajapati
House Number : 105
Age : 39 Gender : Male
Photo Available

523 AIS8115529
Name : DILIPKUMAR PRASAD
Father's Name: SUDHIRAM PRASAD
House Number : PLOT NO 106
Age : 32 Gender : Male
Photo Available

524 AIS7225493
Name : Pushpalata Vilas Bhagat
Husband's Name: Vilas Bhagat
House Number : 107
Age : 55 Gender : Female
Photo Available

525 AIS7548530
Name : darshana chndrshekhar baingana
Husband's Name: chndrshekhar baingane
House Number : 108
Age : 41 Gender : Female
Photo Available

526 AIS8716185
Name : Vedant Ajay Ingale
Father's Name: Ajay Ingale
House Number : 108
Age : 21 Gender : Male
Photo Available

527 AIS2235125
Name : Swati Ajay Ingle
Husband's Name: Ajay Ingle
House Number : 108
Age : 41 Gender : Female
Photo Available

528 AIS7548738
Name : RITIKA PRAVIN RAHUT
Husband's Name: PRAVIN RAHUT
House Number : 111
Age : 34 Gender : Female
Photo Available

529 AIS8631806
Name : EKNATH SHENDE
Father's Name: GAJANAN SHENDE
House Number : 111
Age : 62 Gender : Male
Photo Available

530 AIS8631780
Name : SUNITA SHENDE
Husband's Name: EKNATH SHENDE
House Number : 111
Age : 56 Gender : Female
Photo Available

531 AIS7039357
Name : Krunal Eknath Shende
Father's Name: Eaknath Shende
House Number : Plot No. 111
Age : 34 Gender : Male
Photo Available

532 AIS8631772
Name : BHAGYASHREE SHENDE
Father's Name: EKNATH SHENDE
House Number : 111
Age : 26 Gender : Female
Photo Available

533 AIS7548464
Name : shalu chndraknt gavnde
Husband's Name: chndraknt gaqvnde
House Number : 112
Age : 37 Gender : Female
Photo Available

534 AIS7548092
Name : chandrakant chaitaram gawande
Father's Name: chaitaram gawande
House Number : 112
Age : 46 Gender : Male
Photo Available

535 AIS6737084
Name : Atul Ramratan Rannavare
Father's Name: Ramratan Rannavare
House Number : 112
Age : 41 Gender : Male
Photo Available

536 AIS7227127
Name : Sandip Ramkishor Yadav
Father's Name: Ramkishor Yadav
House Number : 112
Age : 35 Gender : Male
Photo Available

537 AIS7548225
Name : rajesh baiglal kavare
Father's Name: baiglal kaware
House Number : ११२
Age : 45 Gender : Male
Photo Available

538 AIS8068074
Name : Mohini Yadav
Husband's Name: Sandip Yadav
House Number : 113
Age : 32 Gender : Female
Photo Available

539 AIS8049389
Name : Ashwini Giri
Husband's Name: Rajesh Giri
House Number : 115
Age : 37 Gender : Female
Photo Available

540 AIS8097701
Name : Mayuri Nandpure
Father's Name: Kishor Nandpure
House Number : 115
Age : 30 Gender : Female
Photo Available

541 AIS8385262
Name : Saurabh Patil
Father's Name: Anil Patil
House Number : 116
Age : 25 Gender : Male
Photo Available

542 AIS7227556
Name : Shruti Janrao More
Father's Name: Janrao More
House Number : 119
Age : 32 Gender : Female
Photo Available

543 AIS7225113
Name : Ramesh Gulabrao Wankhede
Father's Name: Gulabrao Wankhede
House Number : 119
Age : 66 Gender : Male
Photo Available

544 AIS7225105
Name : Meena Ramesh Wankhede
Husband's Name: Ramesh Wankhede
House Number : 119
Age : 56 Gender : Female
Photo Available

545 AIS7967268
Name : Sonu Sukhdeo Uke
Father's Name: Sukhdeo Uke
House Number : 121
Age : 30 Gender : Male
Photo Available

546 AIS7970007
Name : Babalu Sukhdev Ukey
Father's Name: Sukhdev Ukey
House Number : 121
Age : 30 Gender : Male
Photo Available

547 AIS3516077
Name : Ravikumar Ramesh Nishane
Father's Name: Ramesh Nishane
House Number : 122
Age : 48 Gender : Male
Photo Available

548 AIS8065336
Name : MANDA TAI PATNE
Husband's Name: SUDHAKARRAO PATNE
House Number : 123
Age : 70 Gender : Female
Photo Available

549 AIS7710189
Name : PRAVIN SUDHAKAR PATNE
Father's Name: SUDHAKAR PATNE
House Number : 123
Age : 41 Gender : Male
Photo Available

550 AIS7226376
Name : Geeta Prem Solanki
Husband's Name: Prem Solanki
House Number : 123
Age : 37 Gender : Female
Photo Available

551 AIS7710197
Name : RAMESH LAXMAN UMREDKAR
Father's Name: LAXMAN UMREDKAR
House Number : 123
Age : 66 Gender : Male
Photo Available

552 AIS8065344
Name : SUDHAKARRAO PATNE
Father's Name: SANTOSHRAO PATNE
House Number : 123H
Age : 72 Gender : Male
Photo Available

553 AIS7969488
Name : dipak madhukar manwatkar
Father's Name: madhukar manwatkar
House Number : plot no. 123
Age : 26 Gender : Male
Photo Available

554 LLD2638146
Name : Seema Rajesh Kunhade
Husband's Name: Rajesh Kunhade
House Number : 126
Age : 53 Gender : Female
Photo Available

555 LLD2638138
Name : Rajesh Vasant Kurhade
Father's Name: Vasant Kurhade
House Number : 126
Age : 61 Gender : Male
Photo Available

556 AIS8630279
Name : LAKSHMI BAI PONIKAR
Father's Name: VASUDEV PONIKAR
House Number : 126
Age : 64 Gender : Female
Photo Available

557 AIS8631699
Name : PRAMOD SORTE
Father's Name: MUKUNDA SORTE
House Number : 126
Age : 52 Gender : Male
Photo Available

558 AIS7967193
Name : Vishal Vinod Waghmare
Father's Name: Vinod Waghmare
House Number : 126
Age : 31 Gender : Male
Photo Available

559 LLD2636744
Name : Mohan Narayanrao Dhaval
Father's Name: Narayanrao Dhaval
House Number : 127
Age : 64 Gender : Male
Photo Available

560 LLD2637007
Name : Pratibha Mohan Dhaval
Husband's Name: Mohan Dhaval
House Number : 127
Age : 60 Gender : Female
Photo Available

561 AIS7039282
Name : Niraj Mohanrao Dhawal
Father's Name: Mohan Dhawal
House Number : 127
Age : 35 Gender : Male
Photo Available

562 AIS7225758
Name : Prema Ramu Yadav
Husband's Name: Ramu Nagpur
House Number : 127
Age : 59 Gender : Female
Photo Available

563 AIS7225790
Name : Rakesh Ramiprasad Yadav
Father's Name: Ramiprasad Yadav
House Number : 127
Age : 42 Gender : Male
Photo Available

564 AIS7225444
Name : Snehal Rakesh Yadav
Husband's Name: Rakesh Yadav
House Number : 127
Age : 37 Gender : Female
Photo Available

565 AIS7967235
Name : Suraj Gopal Bannagare
Father's Name: Gopal Bannagare
House Number : 128
Age : 29 Gender : Male
Photo Available

566 AIS7969256
Name : MANGESH GANGADHAR DIXIT
Father's Name: GANGADHAR DIXIT
House Number : 130
Age : 64 Gender : Male
Photo Available

567 AIS7969264
Name : PRACHI MANGESH DIXIT
Husband's Name: MANGESH DIXIT
House Number : 130
Age : 52 Gender : Female
Photo Available

568 AIS8687931
Name : Aditya Mangesh Dixit
Father's Name: Mangesh Dixit
House Number : 130
Age : 23 Gender : Male
Photo Available

569 AIS7227945
Name : Ashisj Sukhadev Yadav
Father's Name: Sukhadev Yadav
House Number : 130
Age : 29 Gender : Male
Photo Available

570 BKG2264497
Name : Raju Devrao Mankar
Father's Name: Devrao Mankar
House Number : 13/1
Age : 62 Gender : Male
Photo Available

571 BKG2264570
Name : Neha Raju Mankar
Husband's Name: Raju Mankar
House Number : 13/1
Age : 50 Gender : Female
Photo Available

572 AIS7796980
Name : MRUNALINI RAJU MANKAR
Father's Name: RAJU MANKAR
House Number : 13/1
Age : 30 Gender : Female
Photo Available

573 AIS7796972
Name : SHIVANI RAJU MANKAR
Father's Name: RAJU MANKAR
House Number : 13/1
Age : 28 Gender : Female
Photo Available

574 AIS7225733
Name : Ramchandra Santbakas Yadav
Father's Name: Santbakas Yadav
House Number : 131
Age : 55 Gender : Male
Photo Available

575 AIS7225717
Name : Savitri Ramchandra Yadav
Husband's Name: Ramchandra Yadav
House Number : 131
Age : 47 Gender : Female
Photo Available

576 AIS8060568
Name : DHIRAJ LAXMANRAO SAHARE
Father's Name: LAXMANRAO SAHARE SAHARE
House Number : 132
Age : 27 Gender : Male
Photo Available

577 AIS7710163
Name : SACHIN PUDALIK MESHRAM
Father's Name: PUDALIK MESHRAM
House Number : 132
Age : 48 Gender : Male
Photo Available

578 AIS7710221
Name : SUJATA SACHIN MESHRAM
Husband's Name: SACHIN MESHRAM
House Number : 132
Age : 39 Gender : Female
Photo Available

579 AIS7548597
Name : Diksha Moundekar
Father's Name: Mahadeorao Moundekar
House Number : 134
Age : 31 Gender : Female
Photo Available

580 AIS7548167
Name : MAHADEVA JIWATUJI MUDNEKAR
Father's Name: JIWATUJI MOUNDEKAR
House Number : 134
Age : 58 Gender : Male
Photo Available

581 AIS7039233
Name : Partik Vinyakrao Ghodmare
Father's Name: Vinyakrao Ghodmare
House Number : 135
Age : 33 Gender : Male
Photo Available

582 AIS8118325
Name : DEVIDAS UKANDE
Father's Name: KESHAVRAOJI UKANDE
House Number : 137 B
Age : 66 Gender : Male
Photo Available

583 AIS8118317
Name : SNEHAL UKANDE
Father's Name: DEVIDASJI UKANDE
House Number : 137 B
Age : 28 Gender : Female
Photo Available

584 AIS2235315
Name : Arun Panchamrao Kolhe
Father's Name: Panchamrao Kolhe
House Number : 139
Age : 79 Gender : Male
Photo Available

585 AIS2235331
Name : Nanda Arun Kolhe
Husband's Name: Arun Kolhe
House Number : 139
Age : 67 Gender : Female
Photo Available

586 AIS2235349
Name : Satish Arun Kolhe
Father's Name: Arun Kolhe
House Number : 139
Age : 46 Gender : Male
Photo Available

587 AIS2235323
Name : Uma Satish Kolhe
Husband's Name: Satish Kolhe
House Number : 139
Age : 39 Gender : Female
Photo Available

588 AIS7548670
Name : KIRAN DILIPRAW KUKDE
Husband's Name: DILIPRAW KUKDE
House Number : 139
Age : 43 Gender : Female
Photo Available

589 AIS8387110
Name : Usha Dongre
Husband's Name: Vinod Dongre
House Number : 140
Age : 56 Gender : Female
Photo Available

590 AIS7709983
Name : PAWAN VINODRAO DONGRE
Father's Name: VINODRAO DONGRE
House Number : 140
Age : 29 Gender : Male
Photo Available

591 AIS7710015
Name : AKASH VINOD DONGRE
Father's Name: VINOD DONGRE
House Number : 140
Age : 28 Gender : Male
Photo Available

592 AIS7226459
Name : Swati Ganesh Shreekhande
Husband's Name: Ganesh Shrikhande
House Number : 140
Age : 38 Gender : Female
Photo Available

593 AIS7226913
Name : Rakesh Chandrashekhar Watkar
Father's Name: Chandrashekhar Watkar
House Number : 140
Age : 41 Gender : Male
Photo Available

594 AIS7227655
Name : Pradnya Rakeshrao Watkar
Husband's Name: Rakeshrao Watkar
House Number : 140
Age : 37 Gender : Female
Photo Available

595 AIS7227218
Name : Narayan Hiralal Shahu
Father's Name: Hiralal Shahu
House Number : 141
Age : 31 Gender : Male
Photo Available

596 AIS7446438
Name : Pramod Kesavrao Gunde
Father's Name: Kesavrao Gunde
House Number : 143
Age : 74 Gender : Male
Photo Available

597 AIS7446339
Name : Sourabh Pramod Gunde
Father's Name: Pramod Gunde
House Number : 143
Age : 41 Gender : Male
Photo Available

598 AIS7225675
Name : Ntthuji Kisanji Savai
Father's Name: Kisanji Savai
House Number : 146
Age : 66 Gender : Male
Photo Available

599 AIS7225840
Name : Rahul Nathuji Savai
Father's Name: Nathuji Savai
House Number : 146
Age : 35 Gender : Male
Photo Available

600 AIS6736961
Name : Kuntal Rahis Tarwatakar
Father's Name: Rahis Tarwatakar
House Number : 148
Age : 35 Gender : Male
Photo Available

601 AIS8630436
Name : VAIBHAV WAGHMARE
Father's Name: RAJESH WAGHMARE
House Number : 148/A
Age : 25 Gender : Male
Photo Available

602 AIS8517823
Name : Sakshi Dhoke
Father's Name: Suresh Dhoke
House Number : 149
Age : 24 Gender : Female
Photo Available

603 AIS7548381
Name : DAMODAR CHITAMAN MANDAVKAR
Father's Name: CHITAMAN MANDAVKAR
House Number : 150
Age : 82 Gender : Male
Photo Available

604 AIS7548852
Name : INDU DAMODHARRAO MANDAVKAR
Husband's Name: DAMODHARRAO MANDAVKAR
House Number : 150
Age : 67 Gender : Female
Photo Available

605 AIS7548860
Name : SNEHA DAMODHAR MANDAVKAR
Father's Name: DAMODHAR MANDAVKAR
House Number : 150
Age : 38 Gender : Female
Photo Available

606 AIS7969793
Name : Deepali Dharmraj Parate
Father's Name: Dharmraj Parate
House Number : 150
Age : 30 Gender : Female
Photo Available

607 AIS7039225
Name : Ritesh Ramesh Gadhve
Father's Name: Ramesh Gadhve
House Number : 153
Age : 30 Gender : Male
Photo Available

608 AIS7039258
Name : Vrunda Ramesh Gadwe
Husband's Name: Ramesh Gadwe
House Number : 153
Age : 64 Gender : Female
Photo Available

609 AIS1531896
Name : Ashok Krishna Rao Jagtap
Father's Name: Krishna Rao Jagtap
House Number : 155
Age : 64 Gender : Male
Photo Available

610 LLD2636975
Name : Malti Paragarav Dhage
Husband's Name: Paragarav Dhage
House Number : 156
Age : 60 Gender : Female
Photo Available

611 AIS7447071
Name : Vaishali Paragrao Dhage
Father's Name: Paragrao Dhage
House Number : 156
Age : 37 Gender : Female
Photo Available

612 LLD1365543
Name : Gajendra Singh Mohan Singh Negi
Father's Name: Mohan Singh Negi
House Number : 156
Age : 75 Gender : Male
Photo Available

613 LLD1365550
Name : Munnidevi Gajendsing Negi
Father's Name: Gajendra Singh Negi
House Number : 156
Age : 65 Gender : Female
Photo Available

614 LLD1362292
Name : Chandrapalsingh Gajedransing Neshi
Father's Name: Gajedransing Neshi
House Number : 156
Age : 45 Gender : Male
Photo Available

615 LLD1365428
Name : Pushpa Dwarkanath Nagre
Husband's Name: Dwarkanath Nagre
House Number : 157
Age : 59 Gender : Female
Photo Available

616 LLD1362284
Name : Sunil Devrao Vaidya
Father's Name: Devrao Vaidya
House Number : 157
Age : 52 Gender : Male
Photo Available

617 LLD0582023
Name : Suman Ramesh Shirpurkar
Husband's Name: Ramesh Shirpurkar
House Number : 158
Age : 57 Gender : Female
Photo Available

618 AIS7226103
Name : Sushila Devendra Bhatkar
Husband's Name: Devendra Bhatkar
House Number : 160
Age : 54 Gender : Female
Photo Available

619 AIS7227374
Name : Harish Tukaram Shingade
Father's Name: Tukaram Shingade
House Number : 160
Age : 53 Gender : Male
Photo Available

620 LLD0576041
Name : Parvatibai Ramesh Thakare
Husband's Name: Ramesh Thakare
House Number : 160
Age : 66 Gender : Female
Photo Available

621 LLD0574921
Name : Rajesh Ramesh Thakare
Father's Name: Ramesh Thakare
House Number : 160
Age : 53 Gender : Male
Photo Available

622 LLD0573030
Name : Girish Ramesh Thakare
Father's Name: Ramesh Thakare
House Number : 160
Age : 51 Gender : Male
Photo Available

623 LLD0574020
Name : Geeta Rajesh Thakare
Husband's Name: Rajesh Thakare
House Number : 160
Age : 49 Gender : Female
Photo Available

624 LLD0576223
Name : Annapurna Ramdas Kharabe
Husband's Name: Ramdas Kharabe
House Number : 162
Age : 74 Gender : Female
Photo Available

625 LLD0576397
Name : Suman Rajendra Patil
Husband's Name: Rajendra Patil
House Number : 162
Age : 49 Gender : Female
Photo Available

626 LLD2637072
Name : NILESH RUPCHAND KUIKE
Father's Name: RUPCHAND KUIKE
House Number : 163
Age : 41 Gender : Male
Photo Available

627 AIS7970270
Name : NUTAN VINAY MASKE
Father's Name: VINAY MASKE
House Number : 163
Age : 35 Gender : Female
Photo Available

628 AIS7970049
Name : INDU VINAYAK MHASKE
Husband's Name: VINAYAK MHASKE
House Number : 163
Age : 59 Gender : Female
Photo Available

629 AIS7970312
Name : PRASHANT VINAYAK MHASKE
Father's Name: VINAYAK MHASKE
House Number : 163
Age : 33 Gender : Male
Photo Available

630 LLD0580670
Name : Naresh Kisan Patil
Father's Name: Kisan Patil
House Number : 163
Age : 69 Gender : Male
Photo Available

631 AIS7039928
Name : kunal naresh patil
Father's Name: naresh patil
House Number : 163
Age : 35 Gender : Male
Photo Available

632 AIS7039910
Name : kirti naresh patil
Father's Name: naresh patil
House Number : 163
Age : 33 Gender : Female
Photo Available

633 LLD0574962
Name : Godavari Pandurang Vaghade
Husband's Name: Pandurang Vaghade
House Number : 163
Age : 60 Gender : Female
Photo Available

634 LLD0577106
Name : Rajesh Pandurang Vaghade
Father's Name: Pandurang Vaghade
House Number : 163
Age : 45 Gender : Male
Photo Available

635 AIS7822083
Name : Vandana Rajesh Pendam
Husband's Name: Rajesh Pendam
House Number : 163-B
Age : 48 Gender : Female
Photo Available

636 AIS7823941
Name : Rajesh Deorao Pendam
Father's Name: Deorao Pendam
House Number : 163-B
Age : 40 Gender : Male
Photo Available

637 LLD0577676
Name : Kashinath Mukundrao Burade
Father's Name: Mukundrao Burade
House Number : 164
Age : 58 Gender : Male
Photo Available

638 LLD1365352
Name : Kishor Mukundrao Burade
Father's Name: Mukundrao Burade
House Number : 164
Age : 54 Gender : Male
Photo Available

639 LLD0575092
Name : Jyoti Kashinath Burade
Husband's Name: Kashinath Burade
House Number : 164
Age : 49 Gender : Female
Photo Available

640 AIS8062317
Name : KALPANA MAHENDRA BHUYARKAR
Husband's Name: MAHENDRA BHUYARKAR
House Number : 165
Age : 46 Gender : Female
Photo Available

641 AIS8719841
Name : AVINASH MAHENDRA BHUYARKAR
Father's Name: MAHENDRA BHUYARKAR
House Number : plot no 165
Age : 21 Gender : Male
Photo Available

642 AIS8061830
Name : SHYAMLAL KODURAV RAHANGDALE RAHANGDALE
Father's Name: KODURAV RAHANGDALE
House Number : PLOT NO. 165
Age : 61 Gender : Male
Photo Available

643 LLD0576090
Name : Bhagawat Dhunabaji Besaravar
Father's Name: Dhunabaji Besaravar
House Number : 167
Age : 75 Gender : Male
Photo Available

644 LLD0574004
Name : Chandrakala Bhagawat Besaravar
Husband's Name: Bhagavat Besarakar
House Number : 167
Age : 63 Gender : Female
Photo Available

645 LLD0573238
Name : Rajesh Bhagawat Besaravar
Father's Name: Bhagawat Besaravar
House Number : 167
Age : 45 Gender : Male
Photo Available

646 LLD0574533
Name : Vinod Bhagawat Besaravar
Father's Name: Bhagawat Besaravar
House Number : 167
Age : 42 Gender : Male
Photo Available

647 AIS2235257
Name : Munishwar Ram Rao Bhad
Father's Name: Ram Rao Bhad
House Number : 167
Age : 58 Gender : Male
Photo Available

648 AIS2235240
Name : Vijayshri Munishwar Bhad
Husband's Name: Munishwar Bhad
House Number : 167
Age : 55 Gender : Female
Photo Available

649 LLD1379932
Name : Asha Tanba Kohale
Husband's Name: Tanba Kohale
House Number : 167
Age : 74 Gender : Female
Photo Available

650 AIS1532159
Name : Dhananjay Tanbaji Kohale
Father's Name: Tanba Kohale
House Number : Dhananjay Kohale
Age : 39 Gender : Male
Photo Available

651 AIS6737019
Name : Bhumesh Seetaram Parateti
Father's Name: Seetaram Parateti
House Number : 167
Age : 39 Gender : Male
Photo Available

652 LLD1379882
Name : Digamber Ganpat Gedam
Father's Name: Ganpat Gedam
House Number : 168
Age : 66 Gender : Male
Photo Available

653 AIS8383390
Name : Yash Wat
Father's Name: Chandrakant Wat
House Number : 168
Age : 25 Gender : Male
Photo Available

654 LLD0577346
Name : Sheshrao Mahadev Tandulkar
Father's Name: Mahadev Tandulkar
House Number : 169
Age : 76 Gender : Male
Photo Available

655 LLD0573998
Name : Pushpa Sheshrao Tandulkar
Husband's Name: Sheshrao Tandulkar
House Number : 169
Age : 64 Gender : Female
Photo Available

656 LLD1363126
Name : Pramila Ramesh Baghade
Husband's Name: Ramesh Baghade
House Number : 170
Age : 53 Gender : Female
Photo Available

657 LLD0575381
Name : Satyabhama Krishna Rao Baghade
Husband's Name: Krishna Rao Baghade
House Number : 171
Age : 66 Gender : Female
Photo Available

658 AIS7226871
Name : Kalpana Dewanad Bijekar
Husband's Name: Dewanad Bijekar
House Number : 171
Age : 57 Gender : Female
Photo Available

659 AIS7226939
Name : Mandar Bijekar
Father's Name: Dewanand Bijekar
House Number : 171, Avadhoot Nagar 2
Age : 34 Gender : Male
Photo Available

660 AIS7226954
Name : Prajakta Devand Bijekar
Father's Name: Devand Bijekar
House Number : 171
Age : 31 Gender : Female
Photo Available

661 LLD0580217
Name : Maya Marot Rao Jagtap
Husband's Name: Marot Rao Jagtap
House Number : 173
Age : 64 Gender : Female
Photo Available

662 AIS7225782
Name : Sudhakar Laxmanrao Kharabe
Father's Name: Laxmanrao Kharabe
House Number : 173
Age : 75 Gender : Male
Photo Available

663 AIS7225550
Name : Ajay Sudhakar Kharabe
Father's Name: Sudhakar Kharabe
House Number : 173
Age : 47 Gender : Male
Photo Available

664 AIS7225584
Name : Nitin Sudhkar Kharabe
Father's Name: Sudhkar Kharabe
House Number : 173
Age : 44 Gender : Male
Photo Available

665 AIS7226392
Name : Savita Sachinrao Kharabe
Husband's Name: Sachinrao Kharabe
House Number : 173
Age : 39 Gender : Female
Photo Available

666 AIS7226418
Name : Pranali Nitinrao Kharabe
Husband's Name: Nitinrao Kharabe
House Number : 173
Age : 33 Gender : Female
Photo Available

667 BKG1071687
Name : Chandrakant Digambar Madke
Father's Name: Digambar Madke
House Number : 173 G
Age : 48 Gender : Male
Photo Available

668 LLD0574301
Name : Sumanbai Khande Rao Gayakwad
Husband's Name: Khande Rao Gayakwad
House Number : 174
Age : 81 Gender : Female
Photo Available

669 LLD0576595
Name : Gajanan Khande Rao Gayakwad
Father's Name: Khande Rao Gayakwad
House Number : 174
Age : 53 Gender : Male
Photo Available

670 LLD0580936
Name : Manoj Khande Rao Gayakwad
Father's Name: Khande Rao Gayakwad
House Number : 174
Age : 48 Gender : Male
Photo Available

671 LLD0572883
Name : Vikas Govind Rao Hinge
Father's Name: Govind Rao Hinge
House Number : 175
Age : 49 Gender : Male
Photo Available

672 AIS8631194
Name : SACHIN JHADE
Father's Name: DASHRATH JHADE
House Number : 182
Age : 48 Gender : Female
Photo Available

673 AIS8630485
Name : KAVITA JHADE
Husband's Name: SACHIN JHADE
House Number : 182
Age : 44 Gender : Female
Photo Available

674 LLD0578138
Name : Yogesh Marot Rao Jagtap
Father's Name: Marot Rao Jagtap
House Number : 189
Age : 42 Gender : Male
Photo Available

675 AIS8061509
Name : YESHAN BOPCHE
Husband's Name: SAROJ BOPCHE
House Number : 189, SHDDHASWARI NGAR
Age : 34 Gender : Female
Photo Available

676 AIS8061517
Name : SAROJ BOPACHE
Father's Name: SHERSING BOPCHE
House Number : 189, SHIDDHAVARI NGAR
Age : 40 Gender : Male
Photo Available

677 AIS7810351
Name : PAWAN SURENDRA GUPTA
Father's Name: SURENDRA GUPTA
House Number : 193
Age : 32 Gender : Male
Photo Available

678 AIS7810344
Name : RAHUL SURENDRA GUPTA
Father's Name: SURENDRA GUPTA
House Number : 193
Age : 30 Gender : Male
Photo Available

679 AIS7810369
Name : RAJAN SURENDRA GUPTA
Father's Name: SURENDRA GUPTA
House Number : 193
Age : 28 Gender : Male
Photo Available

680 AIS7548266
Name : ANIL SUDHAKAR BALEKAR
Father's Name: SUDHAKAR BALEKAR
House Number : 194
Age : 57 Gender : Male
Photo Available

681 AIS7710056
Name : RAGHAUNATH NATTHUJI SAWARKAR
Father's Name: NATTHUJI SAWARKAR
House Number : 194
Age : 70 Gender : Male
Photo Available

682 AIS6737050
Name : Chhaya Rangarao Devkar
Husband's Name: Rangarao Devkar
House Number : 196
Age : 67 Gender : Female
Photo Available

683 AIS6737068
Name : Nitin Rangarao Devkar
Father's Name: Rangarao Devkar
House Number : 196
Age : 42 Gender : Male
Photo Available

684 AIS6737076
Name : Rita Rangarao Devkar
Father's Name: Rangarao Devkar
House Number : 196
Age : 38 Gender : Female
Photo Available

685 AIS7509318
Name : SANDHYA KAKASAHEB MORE
Husband's Name: KAKASAHEB MORE
House Number : 196
Age : 53 Gender : Female
Photo Available

686 AIS7548654
Name : SANGEETA anil BALEKAR
Husband's Name: anil balekar
House Number : 197
Age : 48 Gender : Female
Photo Available

687 AIS8096786
Name : Asha Narnaware
Husband's Name: Manohar Narnaware
House Number : 201
Age : 62 Gender : Female
Photo Available

688 AIS8096794
Name : Akansha Narnaware
Husband's Name: Kiran Narnaware
House Number : 201
Age : 35 Gender : Female
Photo Available

689 AIS7906175
Name : BHAGAWAN BRAHMDEVNATH TIWARI
Father's Name: BRAHMDEVNATH TIWARI
House Number : 201
Age : 65 Gender : Male
Photo Available

690 AIS7906209
Name : SUMITRADEVI BHAGWAN TIWARI
Husband's Name: BHAGWAN TIWARI
House Number : 201
Age : 60 Gender : Female
Photo Available

691 AIS7906183
Name : VARUN KUMAR TIWARI
Father's Name: BHAGAWAN TIWARI
House Number : 201
Age : 37 Gender : Male
Photo Available

692 AIS7446115
Name : Dinesh Ganesh Atalkar
Father's Name: Ganesh Atalkar
House Number : 202
Age : 47 Gender : Male
Photo Available

693 AIS7446123
Name : Vrushali Dinesh Atalkar
Husband's Name: Dinesh Atalkar
House Number : 202
Age : 42 Gender : Female
Photo Available

694 AIS7039654
Name : mrudula haribhau jain
Husband's Name: haribhau jain
House Number : 205
Age : 72 Gender : Female
Photo Available

695 AIS7039670
Name : haribhau shantinath jain
Father's Name: shantinath jain
House Number : 205
Age : 72 Gender : Male
Photo Available

696 AIS6737092
Name : Madhukar Rangarao Dehanakar
Father's Name: Rangarao Dehanakar
House Number : 206
Age : 48 Gender : Male
Photo Available

697 AIS6737100
Name : Archana Madhukar Dehanakar
Husband's Name: Madhukar Dehanakar
House Number : 206
Age : 47 Gender : Female
Photo Available

698 AIS7969595
Name : MANGESH SHANKARRAO AHIRRAO
Father's Name: SHANKARRAO AHIRRAO
House Number : 213
Age : 41 Gender : Male
Photo Available

699 AIS7969645
Name : NAMRATA RITESH AHIRRAO
Husband's Name: RITESH AHIRRAO
House Number : 213
Age : 40 Gender : Female
Photo Available

700 AIS7794076
Name : Neelam Atul Ahirrao
Husband's Name: Atul Ahirrao
House Number : 213
Age : 39 Gender : Female
Photo Available

701 AIS7794068
Name : Priya Pankaj Ahirrao
Husband's Name: Pankaj Ahirrao
House Number : 213
Age : 37 Gender : Female
Photo Available

702 AIS6737126
Name : Swapnil Prakash Ahirrav
Father's Name: Prakash Ahirrav
House Number : 213
Age : 39 Gender : Male
Photo Available

703 AIS6737134
Name : Ashwin Prakash Ahirrav
Father's Name: Prakash Ahirrav
House Number : 213
Age : 39 Gender : Male
Photo Available

704 AIS2235430
Name : Kamlesh Prakash Ahirvar
Father's Name: Prakash Ahirvar
House Number : 213
Age : 38 Gender : Male
Photo Available

705 AIS2235448
Name : Pankaj Prakash Ahirvar
Father's Name: Prakash Ahirvar
House Number : 213
Age : 36 Gender : Male
Photo Available

706 AIS8061228
Name : AKSHAY CHOWHAN
Father's Name: GHYANENDRA
House Number : 215
Age : 31 Gender : Male
Photo Available

707 AIS8061186
Name : SAURABH CHOWHAN
Father's Name: GHYANENDRA
House Number : 215
Age : 29 Gender : Male
Photo Available

708 AIS7970163
Name : UTKARSH DATTURAO DESHMUKH
Father's Name: DATTURAO DESHMUKH
House Number : 227-A
Age : 30 Gender : Male
Photo Available

709 AIS7970361
Name : MURLIDHAR LAXMAN DHAKATE
Father's Name: LAXMAN DHAKATE
House Number : 237 A/B
Age : 71 Gender : Male
Photo Available

710 AIS7970387
Name : YOGITA MURLIDHAR DHAKATE
Husband's Name: MURLIDHAR DHAKATE
House Number : 237 A/B
Age : 67 Gender : Female
Photo Available

711 AIS7509235
Name : RATANLAL SHAMLAL RUNDHE
Father's Name: SHAMLAL RUNDHE
House Number : 238
Age : 61 Gender : Male
Photo Available

712 AIS6737183
Name : Babarao Sadashiv Tajne
Father's Name: Sadashiv Tajne
House Number : 238
Age : 69 Gender : Male
Photo Available

713 AIS6737191
Name : Shobha Babarao Tajne
Husband's Name: Babarao Tajne
House Number : 238
Age : 63 Gender : Female
Photo Available

714 AIS6737209
Name : Pankaj Babarao Tajne
Father's Name: Babarao Tajne
House Number : 238
Age : 44 Gender : Male
Photo Available

715 AIS6737217
Name : Dhiraj Babarao Tajne
Father's Name: Babarao Tajne
House Number : 238
Age : 42 Gender : Male
Photo Available

716 AIS7969124
Name : SHAYM BUDHANLAL BISEN
Father's Name: BUDHANLAL BISEN
House Number : 242
Age : 63 Gender : Male
Photo Available

717 AIS7969082
Name : SANDHYA SHAYM BISEN
Husband's Name: SHAYM BISEN
House Number : 242
Age : 54 Gender : Female
Photo Available

718 AIS7227150
Name : Nikhil Shyamrao Bisen
Father's Name: Shyamrao Bisen
House Number : 242
Age : 35 Gender : Male
Photo Available

719 AIS8650947
Name : ANIL KUMRE
Father's Name: BHAIYYALAL KUMRE
House Number : PLOT NO 246
Age : 51 Gender : Male
Photo Available

720 AIS8097776
Name : Roshan Tandulkar
Father's Name: Nanduji Tandulkar
House Number : 263
Age : 28 Gender : Male
Photo Available

721 AIS7446412
Name : Nitin Sukhdevrao Goje
Father's Name: Sukhdevrao Goje
House Number : 301
Age : 49 Gender : Male
Photo Available

722 AIS7446628
Name : Shital Nitin Goje
Husband's Name: Nitin Goje
House Number : 301
Age : 43 Gender : Female
Photo Available

723 AIS7226129
Name : Vilas Wasudevrao Narole
Father's Name: Wasudevrao Narole
House Number : 301
Age : 54 Gender : Male
Photo Available

724 AIS7226137
Name : Pranali Vilas Narole
Husband's Name: Vilas Narole
House Number : 301
Age : 46 Gender : Female
Photo Available

725 AIS8071524
Name : RAJIV BADWIKE
Father's Name: ISHWARDAS BADWIKE
House Number : 301, CHIKHALI ROAD
Age : 43 Gender : Male
Photo Available

726 AIS8115537
Name : SONAL SOLANKI
Husband's Name: HARISH SOLANKI
House Number : PLOT NO 301
Age : 32 Gender : Female
Photo Available

727 AIS8631616
Name : BHAGYASHREE GANJARE
Husband's Name: SANJAY GANJARE
House Number : 305
Age : 39 Gender : Female
Photo Available

728 AIS7227390
Name : Josmi Iswarchandra Chandewar
Husband's Name: Iswarchandra Chandewar
House Number : 402
Age : 39 Gender : Female
Photo Available

729 AIS7969306
Name : Pranoti Pole
Father's Name: Pramod AMbade
House Number : E-406 SDPL Ashray appt.
Age : 27 Gender : Female
Photo Available

730 AIS7446693
Name : Mangesh Digambar Madke
Father's Name: Digambar Madke
House Number : 173/9
Age : 46 Gender : Male
Photo Available

731 AIS7446685
Name : Priya Mangesh Madke
Husband's Name: Mangesh Madke
House Number : 173/9
Age : 42 Gender : Female
Photo Available

732 AIS1532217
Name : Manorama Tulsiram Sapkal
Husband's Name: Tulsiram Sapkal
House Number : 4605 A
Age : 75 Gender : Female
Photo Available

733 AIS1316785
Name : Manohar Tulashiram Sapkal
Father's Name: Tulashiram Sapkal
House Number : PLOT NO 56 SHIVSHAKTI NAGAR N
Age : 56 Gender : Male
Photo Available

734 AIS1532209
Name : Vandana Manohar Sapkal
Husband's Name: Manohar Sapkal
House Number : 4605 A
Age : 52 Gender : Female
Photo Available

735 LLD0573618
Name : Pradeep Bhagawat Besatavar
Father's Name: Bhagawat Besatavar
House Number : 4605a
Age : 42 Gender : Male
Photo Available

736 AIS2235539
Name : Praul Laxman Bhagat
Father's Name: Laxman Bhagat
House Number : 4820
Age : 48 Gender : Male
Photo Available

737 AIS7226319
Name : Alka Sharad Chandekar
Husband's Name: Sharad Chandekar
House Number : 4820
Age : 57 Gender : Female
Photo Available

738 AIS7226293
Name : Dipali Sharad Chandekar
Father's Name: Sharad Chandekar
House Number : 4820
Age : 33 Gender : Female
Photo Available

739 AIS7226285
Name : Harshal Sharad Chandekar
Father's Name: Sharad Chandekar
House Number : 4820
Age : 31 Gender : Male
Photo Available

740 AIS7710072
Name : SNEHA RAHUL NIMBALKAR
Husband's Name: RAHUL NIMBALKAR
House Number : 4820
Age : 38 Gender : Female
Photo Available

741 AIS7710155
Name : ANISHA PRAFUL NIMBALKAR
Husband's Name: PRAFUL NIMBALKAR
House Number : 4820
Age : 38 Gender : Female
Photo Available

742 AIS7709694
Name : PRADNYA JAGDEV MORE
Father's Name: JAGDEV MORE
House Number : 4825
Age : 31 Gender : Female
Photo Available

743 AIS2235117
Name : Jamunabai Gopichand Gharade
Husband's Name: Gopichand Gharade
House Number : 4826
Age : 86 Gender : Female
Photo Available

744 AIS7970254
Name : MADHUKAR MURLIDHAR AKOTKAR
Father's Name: MURLIDHAR AKOTKAR
House Number : 123/7 G-1
Age : 64 Gender : Male
Photo Available

745 AIS7970247
Name : RANJANA MADHUKAR AKOTKAR
Husband's Name: MADHUKAR AKOTKAR
House Number : 123/7 G-1
Age : 58 Gender : Female
Photo Available

746 AIS7509367
Name : SNEHAL MADHUKAR AKOTKAR
Father's Name: MADHUKAR AKOTKAR
House Number : 123/7,GO1
Age : 35 Gender : Female
Photo Available

747 AIS7849227
Name : SADASHIV NARAYANRAO PESHKAR
Father's Name: NARAYANRAO PESHKAR
House Number : 42,202
Age : 72 Gender : Male
Photo Available

748 AIS7848914
Name : MIRA SADASHIV PESHKAR
Husband's Name: SADASHIV PESHKAR
House Number : 42,202
Age : 68 Gender : Female
Photo Available

749 AIS7848856
Name : SARANG SADASHIV PESHKAR
Father's Name: SADASHIV PESHKAR
House Number : 42,202
Age : 44 Gender : Male
Photo Available

750 AIS7810427
Name : ANUJA CHANDRASHEKHAR BANSOD
Husband's Name: CHANDRASHEKHAR BANSOD
House Number : 482/38
Age : 52 Gender : Female
Photo Available

751 AIS8744526
Name : PRAFULLAKUMAR BABURAO SAYARE
Others: KIRAN PRAFULLAKUMAR SAYARE
House Number : PLOT NO. 8 & 9, FLAT NO. A-10
Age : 66 Gender : Male
Photo Available

752 AIS8108565
Name : Vaishnavi Moundekar
Father's Name: Mahadeorao Moundekar
House Number : Plot no.135 Flat no.101
Age : 28 Gender : Female
Photo Available

753 AIS7592173
Name : Vinod Namdev Karagiravar
Father's Name: Namdev Karagiravar
House Number : 43/4555
Age : 70 Gender : Male
Photo Available

754 AIS7592181
Name : Alka Vinod Karagiravar
Husband's Name: Vinod Karagiravar
House Number : 43/4555
Age : 59 Gender : Female
Photo Available

755 AIS7592207
Name : Aaditya Vinod Karagiravar
Father's Name: Vinod Karagiravar
House Number : 43/4555
Age : 35 Gender : Male
Photo Available

756 AIS1532084
Name : Vivek Sheshrao Tadulakar
Father's Name: Sheshrao Tadulakar
House Number : 4605/17
Age : 37 Gender : Male
Photo Available

757 AIS1316819
Name : Chetan Madhukar Kavle
Father's Name: Madhukar Kavle
House Number : 4605/a/18
Age : 39 Gender : Male
Photo Available

758 AIS1316793
Name : Rahul Sudhakar Kavle
Father's Name: Sudhakar Kavle
House Number : 4605/a/18
Age : 36 Gender : Male
Photo Available

759 AIS2640290
Name : Jayashri Anil Kairati
Father's Name: Anil Kairati
House Number : 4605/a/86
Age : 46 Gender : Female
Photo Available

760 AIS2640241
Name : Sarika Anil Kairati
Father's Name: Anil Kairati
House Number : 4605/a/86
Age : 40 Gender : Female
Photo Available

761 AIS1531805
Name : Krushnarao Damji Kaurati
Father's Name: Damji Kaurati
House Number : 4605/a/86
Age : 80 Gender : Male
Photo Available

762 AIS2640225
Name : Sumitra Krushnarao Kaurati
Husband's Name: Krushnarao Kaurati
House Number : 4605/a/86
Age : 71 Gender : Female
Photo Available

763 AIS2640209
Name : Durgabai Anil Kaurati
Husband's Name: Anil Kaurati
House Number : 4605/a/86
Age : 61 Gender : Female
Photo Available

764 AIS2640191
Name : SANGEETA KAURATI
Husband's Name: Bhimrao Kaurti
House Number : 4605/a/86
Age : 50 Gender : Female
Photo Available

765 AIS2640233
Name : Sunil Krushnarao Kaurati
Father's Name: Krushnarao Kaurati
House Number : 4605/a/86
Age : 45 Gender : Male
Photo Available

766 AIS2640282
Name : Subhash Anil Kaurati
Father's Name: Anil Kaurati
House Number : 4605/a/86
Age : 36 Gender : Male
Photo Available

767 AIS2640217
Name : Bhimrao Kaurti
Father's Name: Krushnarao Kaurti
House Number : 4605/a/86
Age : 55 Gender : Male
Photo Available

768 AIS8470007
Name : GARGI CHARTHAL
Father's Name: VILAS CHARTHAL
House Number : 4821/33A
Age : 25 Gender : Female
Photo Available

769 LLD2637916
Name : Archana Khushal Bhagat
Father's Name: Khushal Bhagat
House Number : 4821/42
Age : 42 Gender : Female
Photo Available

770 LLD2637908
Name : Sachin Khushal Bhagat
Father's Name: Khushal Bhagat
House Number : 4821/42
Age : 39 Gender : Male
Photo Available

771 AIS7810419
Name : CHANDRASHEKHAR VASANTRAO BANSOD
Father's Name: VASANTRAO BANSOD
House Number : 4821/63
Age : 63 Gender : Male
Photo Available

772 AIS7548134
Name : Shriram Motiram Malghate
Father's Name: motiram malghate
House Number : 4821/88
Age : 54 Gender : Male
Photo Available

773 AIS8097677
Name : Sanskruti Nandanwar
Father's Name: Sunil Nandanwar
House Number : 6657/A/51
Age : 32 Gender : Female
Photo Available

774 AIS8097727
Name : Sanket Nandanwar
Father's Name: Sunil Nandanwar
House Number : 6657/A/51
Age : 29 Gender : Male
Photo Available

775 AIS8469876
Name : KISHOR KOLHE
Father's Name: AMBARDAS KOLHE
House Number : 6658/D/33
Age : 60 Gender : Male
Photo Available

776 AIS8469843
Name : ABHISHEK KOLHE
Father's Name: KISHOR KOLHE
House Number : 6658/D/33
Age : 24 Gender : Male
Photo Available

777 AIS8655490
Name : Jayesh Thota
Father's Name: Srinivas Thota
House Number : 71/4821
Age : 23 Gender : Male
Photo Available

778 AIS6737266
Name : Ashok Tejiram Chandankar
Father's Name: Tejiram Chandankar
House Number : 4821/108
Age : 65 Gender : Male
Photo Available

779 AIS6737274
Name : Anita Ashok Chandankar
Husband's Name: Ashok Chandankar
House Number : 4821/108
Age : 56 Gender : Female
Photo Available

780 AIS6737282
Name : Poonam Ashok Chandankar
Father's Name: Ashok Chandankar
House Number : 4821/108
Age : 39 Gender : Female
Photo Available

781 AIS6737290
Name : Dinesh Ashok Chandankar
Father's Name: Ashok Chandankar
House Number : 4821/108
Age : 38 Gender : Male
Photo Available

782 AIS6737308
Name : Ghanshyam Ashok Chandankar
Father's Name: Ashok Chandankar
House Number : 4821/108
Age : 36 Gender : Male
Photo Available

783 FHF2450369
Name : TARA ZADE
Husband's Name: DASHRATH ZADE
House Number : 4821/182F
Age : 72 Gender : Female
Photo Available

784 AIS8637068
Name : SEEMA BAREJU
Father's Name: NAWARLAAL BAREJU
House Number : 4829/133
Age : 35 Gender : Female
Photo Available

785 AIS8631137
Name : NATWARLAL BAREJU
Father's Name: KUNDANLAL BAREJU
House Number : 4829/A133
Age : 42 Gender : Male
Photo Available

786 AIS8522344
Name : namdeo Kanerkar
Father's Name: vishnu Kanerkar
House Number : 4829/139
Age : 43 Gender : Male
Photo Available

787 AIS8519241
Name : Renuka Kanerkar
Husband's Name: Namdeo Kanerkar
House Number : 4829/139
Age : 35 Gender : Female
Photo Available

788 AIS8748501
Name : Monali Dattatray Dube
Father's Name: Dattatray Dube
House Number : 69
Age : 21 Gender : Female
Photo Available

789 AIS8780710
Name : RAMESH RAMJI NIHARE
Father's Name: RAMJI NIHARE
House Number : PLOT NO 1
Age : 54 Gender : Male
Photo Available

790 AIS8780736
Name : KAVITA RAMESH NEWARE
Husband's Name: RAMESH NEWARE
House Number : PLOT NO 1
Age : 54 Gender : Female
Photo Available

791 AIS8790024
Name : Diksha Mukul Warghat
Father's Name: Mukul Warghat
House Number : 124
Age : 33 Gender : Female
Photo Available

792 AIS8801367
Name : KAJAL HARSHAL SARODE
Husband's Name: HARSHAL SARODE
House Number : 77GALLI NO 3
Age : 31 Gender : Female
Photo Available

793 AIS8804585
Name : AKANKSHA NARAYAN GOKHE
Father's Name: NARAYAN GOKHE
House Number : 13/14 FLAT NO. 209 EARTH HEIG
Age : 22 Gender : Female
Photo Available

794 AIS8819377
Name : MINAKSHI SUDHIR HINGVE
Husband's Name: SUDHIR HINGVE
House Number : 124
Age : 40 Gender : Female
Photo Available

795 AIS8823817
Name : SUDHIR AMBADAS HINGWE
Father's Name: AMBADAS HINGWE
House Number : 124
Age : 48 Gender : Male
Photo Available

796 AIS8824393
Name : BANDU GULABRAO JUMDE
Father's Name: GULABRAO JUMDE
House Number : 28
Age : 63 Gender : Male
Photo Available

797 AIS8824427
Name : BHAWNA BANDU JUMDE
Father's Name: BANDU JUMDE
House Number : 28
Age : 32 Gender : Female
Photo Available

798 AIS8824468
Name : MAYA BANDU JUMDE
Husband's Name: BANDU JUMDE
House Number : 28
Age : 56 Gender : Female
Photo Available

799 AIS8824831
Name : PRITEE CHANDRAPRAKASH JAISWAL
Father's Name: CHANDRAPRAKASH JAISWAL
House Number : 34
Age : 38 Gender : Female
Photo Available

800 AIS8836959
Name : SANKET SANJEEV NIKHADE
Father's Name: SANJEEV NIKHADE
House Number : 41
Age : 34 Gender : Male
Photo Available

801 AIS8838187
Name : GAURAV HEMANT RAIPURE
Father's Name: HEMANT RAIPURE
House Number : 24
Age : 21 Gender : Male
Photo Available

802 AIS8838302
Name : AMAN KISHORILAL HINGWE
Father's Name: KISHORILAL HINGWE
House Number : 10
Age : 21 Gender : Male
Photo Available

803 AIS8838377
Name : MANISH RAVINDRA DHENGRE
Father's Name: RAVINDRA DHENGRE
House Number : 44 B
Age : 52 Gender : Male
Photo Available

804 AIS8838385
Name : UMESH SAHEBRAO BHONGADE
Father's Name: SAHEBRAO BHONGADE
House Number : 21
Age : 37 Gender : Male
Photo Available

805 AIS8840043
Name : SHITAL ASHISH KUMBHARE
Husband's Name: ASHISH KUMBHARE
House Number : PLOT NO 25/26
Age : 35 Gender : Female
Photo Available

806 AIS8841306
Name : RENUKA PRADEEP JIVTODE
Father's Name: PRADEEP JIVTODE
House Number : 44
Age : 29 Gender : Female
Photo Available

807 AIS8844110
Name : BHARTI VILAS SONTAKKE
Husband's Name: VILAS SONTAKKE
House Number : 26
Age : 40 Gender : Female
Photo Available

808 AIS8844136
Name : VILAS GHANSHYAM SONTAKKE
Father's Name: GHANSHYAM SONTAKKE
House Number : 26
Age : 47 Gender : Male
Photo Available

809 AIS8844169
Name : MOHINI SACHIN WAGHMARE
Husband's Name: SACHIN WAGHMARE
House Number : 48
Age : 37 Gender : Female
Photo Available

810 AIS8845711
Name : JANHAVI VIJAYRAO DORLIKAR
Father's Name: VIJAYRAO DORLIKAR
House Number : 1/A
Age : 24 Gender : Female
Photo Available

811 AIS8845752
Name : VARSHA KUMARI RAMVILAS PRASAD
Father's Name: RAMVILAS PRASAD
House Number : 4825/D/106
Age : 26 Gender : Female
Photo Available

812 AIS8845844
Name : RAJSHRI RATAN RUNGHE
Father's Name: RATAN RUNGHE
House Number : 238
Age : 28 Gender : Female
Photo Available

813 ZFF1254317
Name : Pratima Santash Soni
Husband's Name: Santash Soni
House Number : plot no 10
Age : 48 Gender : Female
Photo Available

814 ZFF1254309
Name : SANTOSH SONI
Husband's Name: Santosh Soni
House Number : plot no10
Age : 54 Gender : Male
Photo Available

815 AIS8007213
Name : RAVINDRA MANE
Father's Name: SHRIRAM MANE
House Number : Plot no. 268-A/1
Age : 47 Gender : Male
Photo Available

816 WYR9606252
Name : mahendrasingh puransingh thakur
Father's Name: puransingh thakur
House Number : 20
Age : 66 Gender : Male
Photo Available

817 WYR9606245
Name : mrs. laxmi mahendrasing thakur
Husband's Name: mahendrasing thakur
House Number : 20
Age : 54 Gender : Female
Photo Available

818 AIS7199391
Name : Vilas Babulal Munne
Father's Name: Babulal Munne
House Number : 118
Age : 40 Gender : Male
Photo Available

819 AIS8851768
Name : SAGAR KASHINATH BURADE
Father's Name: KASHINATH BURADE
House Number : 54
Age : 28 Gender : Male
Photo Available

820 AIS8853640
Name : KRUNAL GAJANAN TEMBHEKAR
Father's Name: GAJANAN TEMBHEKAR
House Number : 19
Age : 25 Gender : Male
Photo Available

821 AIS7257959
Name : Atish Duryaodhan Hendve
Father's Name: Duryaodhan Hendve
House Number : 27
Age : 35 Gender : Male
Photo Available

822 LDX2084614
Name : Aruna Ashok Kapse
Husband's Name: Ashok Kapse
House Number : PLOT NO 11
Age : 59 Gender : Female
Photo Available

823 LDX1345750
Name : Anant Ashok Kapse
Father's Name: Ashok Kapse
House Number : PLOT NO 11
Age : 42 Gender : Male
Photo Available

824 AIS7097116
Name : Suresh Vilas Ramdham
Father's Name: Vilas Ramdham
House Number : 107
Age : 52 Gender : Male
Photo Available

825 AIS7097124
Name : Chhaya Suresha Ramdham
Husband's Name: Suresha Ramdham
House Number : 107
Age : 39 Gender : Female
Photo Available

826 AIS8711962
Name : Ankita Bindusar Giri
Father's Name: Bindusar Giri
House Number : 25
Age : 29 Gender : Female
Photo Available

827 AIS4306841
Name : Shashikant Yadavrao Dharme
Father's Name: Yadavrao Dharme
House Number : PLOT NO 72
Age : 52 Gender : Male
Photo Available

828 AIS8857534
Name : MAYURI SANJAY IRPATE
Father's Name: SANJAY IRPATE
House Number : 14
Age : 21 Gender : Female
Photo Available

829 LLD2977304
Name : Govinda Tukaram Pathrabe
Father's Name: Tukaram Pathrabe
House Number : 133
Age : 55 Gender : Male
Photo Available

830 AIS8861270
Name : SANJIV PANDURANG NIKHADE
Father's Name: PANDURANG NIKHADE
House Number : 41
Age : 63 Gender : Male
Photo Available

831 AIS8861403
Name : DHANSHREE GOVIND PATHRABE
Father's Name: GOVIND PATHRABE
House Number : 133
Age : 21 Gender : Female
Photo Available

832 AIS8861429
Name : JYOTI GAJANAN GAIKWAD
Husband's Name: GAJANAN GAIKWAD
House Number : 174
Age : 45 Gender : Female
Photo Available

833 AIS8862666
Name : VASANT MADHAV NIMBALKAR
Father's Name: MADHAV NIMBALKAR
House Number : 28 A
Age : 69 Gender : Male
Photo Available

834 AIS8863417
Name : AYUSH BHARAT MESHRAM
Father's Name: BHARAT MESHRAM
House Number : 86
Age : 22 Gender : Male
Photo Available

835 AIS8864183
Name : CHETANA DEVAKDAS PATIL
Father's Name: DEVAKDAS PATIL
House Number : PLOT NO 61
Age : 24 Gender : Female
Photo Available

836 AIS8864365
Name : NEHA SAMAY GAIDHANE
Father's Name: SAMAY GAIDHANE
House Number : PLOT NO 61
Age : 30 Gender : Female
Photo Available

837 LLD0434415
Name : Baby Raju Kalabande
Husband's Name: Raju Kalabande
House Number : 35
Age : 49 Gender : Female
Photo Available

838 AIS7430135
Name : Kamal Namdeo Bawane
Husband's Name: Namdeo Bawane
House Number : Plot no 4 Avdut Nagar 2
Age : 61 Gender : Female
Photo Available

839 AIS8876138
Name : KAVITA BRAMHANAND KHADSE
Husband's Name: BRAMHANAND KHADSE
House Number : PLOT NO 10
Age : 55 Gender : Female
Photo Available

840 AIS8876146
Name : KIRAN SAURABH KHADSE
Husband's Name: SAURABH KHADSE
House Number : PLOT NO 10
Age : 26 Gender : Female
Photo Available

841 AIS8876179
Name : MAHANANDA DEVAJI KHADSE
Husband's Name: DEVAJI KHADSE
House Number : PLOT NO 10
Age : 63 Gender : Female
Photo Available

842 AIS8876294
Name : ARYA BRAMHANAND KHADSE
Father's Name: BRAMHANAND KHADSE
House Number : PLOT NO 10
Age : 26 Gender : Female
Photo Available

843 AIS8876757
Name : Kirti Raghunath Pande
Husband's Name: Raghunath Ambadas Pande
House Number : 104, Govind Apartment, Golden
Age : 52 Gender : Female
Photo Available

844 IZX7605769
Name : ANURAG WATH
Mother's Name: RANJANA WATH
House Number : PLOT NO.84, SHILPA SOCIETY
Age : 26 Gender : Male
Photo Available

845 AIS8919524
Name : SONAL KHARDE
Husband's Name: DHANANJAY BARDE
House Number : plot no. 1 gurukunj nagar
Age : 32 Gender : Female
Photo Available

846 AIS8920555
Name : Nayana Chimurkar
Husband's Name: Vilas Chimurkar
House Number : 79A Near Bhagwati mata tempal
Age : 31 Gender : Female
Photo Available

847 AIS8934887
Name : MRUNALI MANOHAR DESHMUKH DESHMUKH
Father's Name: MANOHAR ZAMAJI DESHMUKH DESHMUKH
House Number : PLT. NO. 27
Age : 26 Gender : Female
Photo Available

848 AIS8936015
Name : Himanshu Vijay Shende
Father's Name: Vijay Shende
House Number : 123/5, Kusum,
Age : 29 Gender : Male
Photo Available

849 AIS8936072
Name : Kamlesh Gopalrao Mhaske
Father's Name: Gopalrao Mhaske
House Number : C/O VINAYAK MHASKE, 163
Age : 40 Gender : Male
Photo Available

850 AIS8942062
Name : Shubhangi Chetan Tade
Husband's Name: Chetan Tade
House Number : PLOT NO 113 NEAR HANUMAN MAND
Age : 36 Gender : Female
Photo Available

851 AIS8943730
Name : ANITA PRAMOD CHOUDHARI
Husband's Name: PRAMOD NILKANTH CHOUDHARI
House Number : HOUSE NO 4602, PLOT NO 23
Age : 37 Gender : Female
Photo Available

852 AIS8948903
Name : VIKAS KISHANRAO ATKARE
Father's Name: KISHANRAO ATKARE
House Number : Sidhhivinayak Residency Plot
Age : 55 Gender : Male
Photo Available

853 AIS8954711
Name : Mahima Rajesh Tiwari
Father's Name: Rajesh Tiwari
House Number : Plot No 58,Prajaprati Kiranaa
Age : 20 Gender : Female
Photo Available

854 AIS9046517
Name : KARUNA JHUMMAKSINGH HANWAT
Husband's Name: JHUMMAKSINGH HANWAT
House Number : 151C
Age : 40 Gender : Female
Photo Available

855 AIS9095522
Name : PALAK MULCHAND GEDAM
Father's Name: MULCHAND GEDAM
House Number : 14
Age : 20 Gender : Male
Photo Available

SUMMARY OF ELECTORS

A) NUMBER OF ELECTORS

		Roll Type	Roll Identification	NUMBER OF ELECTORS			
				Male	Female	Third Gender	Total
I	Original	Mother Roll	Draft Electoral Roll prepared under Special Intensive Revision - 2026	417	438	0	855
				417	438	0	855

Issued by Electoral Registration Office