ELECTORAL ROLL 2026 S13 Maharashtra

No. Name and Reservation Status of Assembly Constituency : 53 - NAGPUR SOUTH (GEN)	Part No. : 45
No. Name and Reservation Status of Parliamentary Constituency(ies) in which the Assembly Constituency is located : 10 - NAGPUR (GEN)	

1. Details of Revision

Year of Revision	**2026**
Qualifying Date	**01-10-2026**
Type of revision	**Special Intensive Revision 2026**
Date of Publication	**31-08-2026**

Roll Identification

Draft Electoral Roll prepared under Special Intensive Revision - 2026

2. Details of part and polling area

No. and name of sections in the part

1-Medical Chouk To Anjani Cemment Road Ghumade Saycil Store Wanjari Nagar Nagpur
2-Yashodip Apartment Wanjari Nagar Behind Nurses Hostel Wanjari Nagar Nagpur
3-Aroon Comuter Classes Wanjari Nagar Wanjari Nagar Nagpur
4-Maharshi Gopinath Apartment To Baba Masjid Dagajival Wanjari Nagar Nagpur
5-Main Road Water Tank Near Boby Bear Bar Wanjari Nagar Nagpur

Main Town or Village	: NAGAPUR
Police Station	: SAKARDARA
Taluka	: NAGPUR
District	: NAGPUR
Pin code	: 440009

3. Polling Station Details

No. and Name of Polling Station :	**Type of Polling Station (Male/Female/General)**	General
45 - Medical College **Address of Polling Station :** Pandit Bachharaj Wvyas Vidyalaya & Junior College Rajabaksha, Room No.7, Nagpur	**Number of Auxiliary Polling Stations in this part :**	0

4. NUMBER OF ELECTORS

Starting Serial No.	Ending Serial No.	Net Electors			
		Male	Female	Third Gender	Total
1	708	320	388	0	708

Issued by Electoral Registration Office

Nazri Naksha



Google Map View

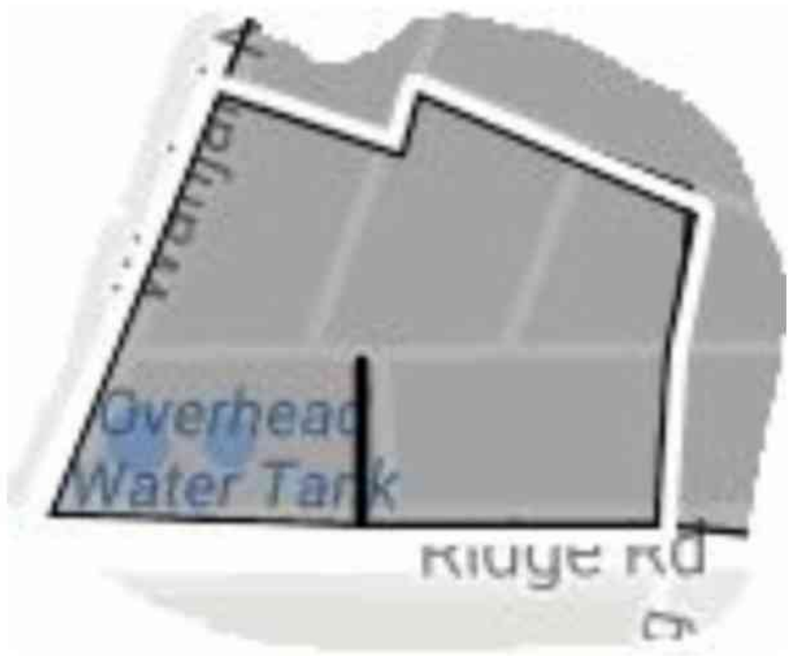

Polling Station Building Front View

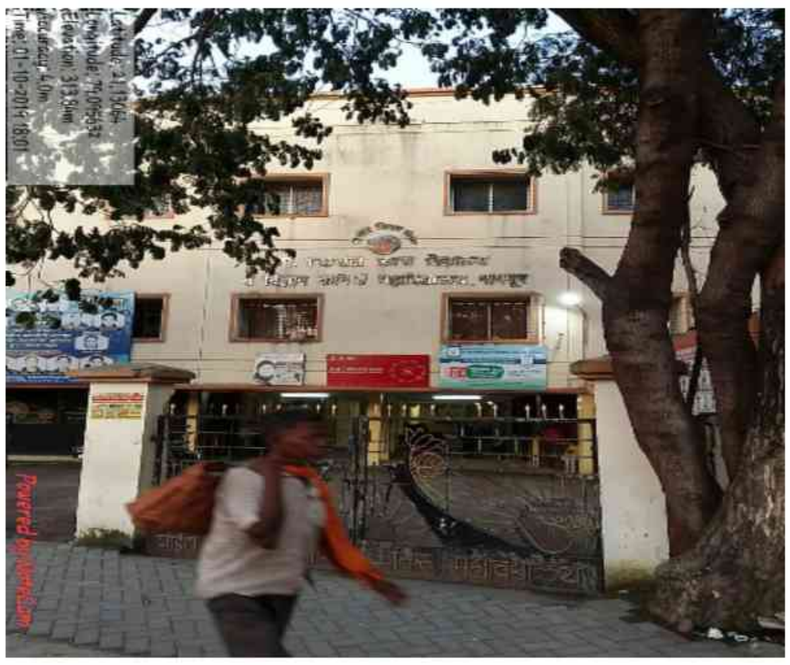

Polling Station Front View



Cad View



Key MAP View



1 AIS4221610
Name : Zeba Mohsin Khan
Husband's Name: Mohsin Khan
House Number :
Age : 34 Gender : Female
Photo Available

2 AIS4221628
Name : Shah Rashid Bano Ali
Father's Name: Rashid Bano Ali
House Number :
Age : 38 Gender : Female
Photo Available

3 AIS6843189
Name : haither sabbir ali
Father's Name: sabbir ali
House Number :
Age : 35 Gender : Male
Photo Available

4 AIS6843221
Name : santosh JITU chavan
Father's Name: JITU CHAVAN
House Number :
Age : 49 Gender : Male
Photo Available

5 AIS6843122
Name : asha santosh chavan
Husband's Name: santosh chavan
House Number :
Age : 42 Gender : Female
Photo Available

6 AIS6843080
Name : sahara swapnil datta
Husband's Name: swapnil datta
House Number :
Age : 35 Gender : Female
Photo Available

7 AIS4221677
Name : Manoj Gavathiya
Father's Name: Gavathiya
House Number :
Age : 35 Gender : Male
Photo Available

8 AIS6843213
Name : sharukhan najir khan
Father's Name: najir khan
House Number :
Age : 33 Gender : Male
Photo Available

9 AIS7671381
Name : DEEPALI NILAY KORE
Husband's Name: NILAY KORE
House Number : Plot No.49, Wanjari Nagar
Age : 37 Gender : Female
Photo Available

10 AIS4221453
Name : Jyati Harish Kurve
Husband's Name: Harish Kurve
House Number :
Age : 42 Gender : Female
Photo Available

11 AIS6843130
Name : RAHUL RAMCHANDRA NAIKWADE
Father's Name: RAMCHANDRA NAIKWADE
House Number :
Age : 49 Gender : Male
Photo Available

12 AIS6843148
Name : sonal rahul naikwade
Husband's Name: rahul naikwade
House Number :
Age : 47 Gender : Female
Photo Available

13 AIS7163900
Name : Vandusha Sharad Nikule
Husband's Name: Sharad Nikule
House Number :
Age : 42 Gender : Female
Photo Available

14 AIS7671407
Name : GOVIND SANTOSH PAUL
Father's Name: SANTOSH PAUL
House Number :
Age : 50 Gender : Male
Photo Available

15 AIS7671399
Name : NEETA GOVIND PAUL
Husband's Name: GOVIND PAUL
House Number :
Age : 43 Gender : Female
Photo Available

16 AIS4221636
Name : JACQULIN RAYMOND PAUL
Husband's Name: RAYMOND PAUL
House Number :
Age : 38 Gender : Female
Photo Available

17 AIS7537756
Name : NIHARIKA ANIL PILLAY
Father's Name: ANIL PILLAY
House Number :
Age : 30 Gender : Female
Photo Available

18 AIS7671357
Name : ATHARVA NISHIKANT POHANKAR
Father's Name: NISHIKANT POHANKAR
House Number :
Age : 28 Gender : Male
Photo Available

19 AIS4221644
Name : Faiz Ahmed Qureshi
Father's Name: Ahmed Qureshi
House Number :
Age : 35 Gender : Male
Photo Available

20 AIS4221602
Name : Vasim Ahmed Qureshi
Father's Name: Ahmed Qureshi
House Number :
Age : 34 Gender : Male
Photo Available

21 AIS6843346
Name : Sylvia Raju Francis
Husband's Name: Raju Francis
House Number :
Age : 54 Gender : Female
Photo Available

22 AIS6971782
Name : Soni Jitendra Rangari
Husband's Name: Jitendra Rangari
House Number :
Age : 39 Gender : Female
Photo Available

23 AIS6843197
Name : shakuntala motiram shitole
Father's Name: motiram pawar
House Number :
Age : 87 Gender : Female
Photo Available

24 AIS6843106
Name : AMIT KAMLAKARRAO SHRIKHANDE
Father's Name: KAMLAKARRAO SHRIKHANDE
House Number :
Age : 46 Gender : Male
Photo Available

25 AIS6843114
Name : kalyani amit shrikhande
Husband's Name: amit shrikhande
House Number :
Age : 41 Gender : Female
Photo Available

26 AIS4221594
Name : Kailash Motiram Tayvade
Father's Name: Motiram Tayvade
House Number :
Age : 45 Gender : Male
Photo Available

27 AIS4221693
Name : Lalita Tripal Ukarande
Husband's Name: Tripal Ukarande
House Number :
Age : 37 Gender : Female
Photo Available

28 AIS6843155
Name : Naresh Baban Ukerade
Father's Name: baban ukarande
House Number :
Age : 34 Gender : Male
Photo Available

29 AIS6843163
Name : nitin baban ukrande
Father's Name: baban ukrande
House Number :
Age : 36 Gender : Male
Photo Available

30 AIS4221578
Name : PRIYANKA DHIRAJ UKRANDE
Husband's Name: DHIRAJ UKRANDE
House Number :
Age : 34 Gender : Female
Photo Available

31 AIS4221669
Name : Ashish Vankhede
Father's Name: Vankhede
House Number :
Age : 35 Gender : Male
Photo Available

32 AIS8703357
Name : Manju Ashok Bhatti
Husband's Name: Ashok Bhatti
House Number : -
Age : 76 Gender : Female
Photo Available

33 AIS8618274
Name : GAUSIYA PARVEEN MOHD IMRAN PARVEZ
Husband's Name: MOHD IMRAN PARVEZ
House Number : HOUSE NO-311/14
Age : 30 Gender : Female
Photo Available

34 AIS7988363
Name : JAYASHRI SUMIT NIKHADE
Husband's Name: SUMIT NIKHADE
House Number : -
Age : 35 Gender : Female
Photo Available

35 AIS7986656
Name : ASHWIN SUDHAKAR NIKHADE
Father's Name: SUDHAKAR NIKHADE
House Number : -
Age : 31 Gender : Male
Photo Available

36 AIS8566515
Name : BHAGYASHREE NIKHADE
Husband's Name: ASHWIN NIKHADE
House Number : -
Age : 29 Gender : Female
Photo Available

37 AIS7900061
Name : MEHMOOD ANWAR SHEIKH
Father's Name: ANWAR SHEIKH
House Number : -
Age : 69 Gender : Male
Photo Available

38 AIS7900053
Name : ANWAR NOOR SHEIKH
Father's Name: NOOR SHEIKH
House Number : -
Age : 48 Gender : Male
Photo Available

39 AIS7900046
Name : MOHAMMAD AFSAR SHEIKH
Father's Name: MOHAMMAD YUSUB SHEIKH
House Number : -
Age : 47 Gender : Male
Photo Available

40 AIS8588709
Name : SHEIKH JAVED SHEIKH
Father's Name: SHIRAJUDDIN SHEIKH
House Number : -
Age : 42 Gender : Male
Photo Available

41 AIS8616054
Name : RASHIDA SHEIKH
Husband's Name: SHEIKH JAVED SHEIKH
House Number : -
Age : 35 Gender : Female
Photo Available

42 AIS7986755
Name : AFSANA BEE SHEIKH
Husband's Name: MOEEN SHEIKH
House Number : -
Age : 35 Gender : Female
Photo Available

43 AIS8693004
Name : Preeti Sanjay Usarbarase
Husband's Name: Sanjay Usarbarse
House Number : -
Age : 43 Gender : Female
Photo Available

44 AIS8566580
Name : ARTI WANKHEDE
Father's Name: LAKSHAMAN WANKHEDE
House Number : -
Age : 28 Gender : Female
Photo Available

45 AIS8618951
Name : PALASH BEDI
Father's Name: SUDESH BEDI
House Number : --
Age : 24 Gender : Male
Photo Available

46 AIS8618464
Name : SANJANA MOHADIKAR
Father's Name: VITTHOBAJI MOHADIKAR
House Number : --
Age : 27 Gender : Female
Photo Available

47 AIS8539983
Name : UMESH CHAVHAN
Father's Name: SUDAM CHAVHAN
House Number : 0
Age : 26 Gender : Male
Photo Available

48 AIS8546426
Name : JOSHNA DONGARDIWE
Father's Name: RAJESH DONGARDIWE
House Number : 0
Age : 32 Gender : Female
Photo Available

49 AIS7142508
Name : Manisha Narendra Pali
Husband's Name: Narendra Pali
House Number : 01
Age : 45 Gender : Female
Photo Available

50 AIS8170763
Name : Lata Bhagwandas Jain
Father's Name: Bhagwandas Jain
House Number : 1
Age : 68 Gender : Female
Photo Available

51 AIS4220976
Name : SHARON KHAIRKAR
Father's Name: Shiman Khairkar
House Number : PLOT NO 1
Age : 39 Gender : Female
Photo Available

52 AIS6566590
Name : Nagmabegam Khalidabegam Khalil Ahmed
Father's Name: Khalidabegam Khalil Ahmed
House Number : 1
Age : 33 Gender : Female
Photo Available

53 BKG1217579
Name : Shailendra Dashrath Pali
Father's Name: Dashrath Pali
House Number : 1
Age : 47 Gender : Male
Photo Available

54 AIS2554434
Name : Rekha Shailendra Pali
Husband's Name: Shailendra Pali
House Number : 1
Age : 36 Gender : Female
Photo Available

55 AIS8514309
Name : Chanda Kelas Tayvade
Husband's Name: Kelas Tayvade
House Number : 1
Age : 40 Gender : Female
Photo Available

56 AIS4220851
Name : SHEKHAR CHAVARE
Father's Name: Sahdev Chabare
House Number : Er1
Age : 43 Gender : Male
Photo Available

57 AIS4220836
Name : Sahdev Ramji Chavre
Father's Name: Ramji Chavre
House Number : Er1
Age : 73 Gender : Male
Photo Available

58 AIS4221263
Name : Kamal Sahdev Chavre
Husband's Name: Sahdev Chavre
House Number : Er1
Age : 70 Gender : Female
Photo Available

59 AIS4220844
Name : Nilesh Sahdev Chavre
Father's Name: Sahdev Chavre
House Number : Er1
Age : 40 Gender : Male
Photo Available

60 AIS8540205
Name : RATNESH ROBERT
Father's Name: ALICK ROBERT
House Number : 02
Age : 25 Gender : Male
Photo Available

61 AIS6632277
Name : Sunil Prabhakar Shirpurkar
Father's Name: Prabhakar Shirpurkar
House Number : 02
Age : 66 Gender : Male
Photo Available

62 AIS4221768
Name : Sandhya Ganesh Bandare
Husband's Name: Ganesh Bandare
House Number : 2
Age : 64 Gender : Female
Photo Available

63 AIS2414092
Name : Sneha Dinesh Bandare
Father's Name: Dinesh Bandare
House Number : 2
Age : 35 Gender : Female
Photo Available

64 AIS7815657
Name : MUKUL SANJAYKUMAR MOHABEY
Father's Name: SANJAYKUMAR MOHABEY
House Number : 2
Age : 27 Gender : Male
Photo Available

65 AIS7407133
Name : Gita Dattatray Parkar
Husband's Name: Dattatray Parkar
House Number : 2
Age : 96 Gender : Female
Photo Available

66 AIS7843014
Name : Priya Alick Robert
Father's Name: Alick Robert
House Number : 2
Age : 28 Gender : Female
Photo Available

67 AIS7407067
Name : Smitha Satish Shirpurkar
Husband's Name: Satish Shirpurkar
House Number : 2 A
Age : 64 Gender : Female
Photo Available

68 AIS7407075
Name : Saurabh Satish Shirpurkar
Father's Name: Satish Shirpurkar
House Number : 2 A
Age : 40 Gender : Male
Photo Available

69 AIS8027617
Name : Prachi Mohabe
Father's Name: Lokesh Mohabe
House Number : 2/A
Age : 25 Gender : Female
Photo Available

70 AIS0092263
Name : Hemlata Lokesh Mohbe
Father's Name: Lokesh Mohbe
House Number : 2a
Age : 59 Gender : Female
Photo Available

71 AIS1362458
Name : Lokesh Shankarlal Mohbe
Father's Name: Shankarlal Mohbe
House Number : 2a
Age : 57 Gender : Male
Photo Available

72 AIS3505591
Name : Nilu Sanjiv Kumar Mohbe
Husband's Name: Sanjiv Kumar Mohbe
House Number : 2a
Age : 56 Gender : Female
Photo Available

73 AIS8170797
Name : Sanjiv Kumar Shankarlal Mohbe
Father's Name: Shankarlal Mohbe
House Number : 2a
Age : 55 Gender : Male
Photo Available

74 AIS6632194
Name : Manorama Ramchandra Ghumade
Husband's Name: Ramchandra Dhumade
House Number : 3
Age : 80 Gender : Female
Photo Available

75 BKG0783605
Name : Dinesh Ramchandra Ghumade
Father's Name: Ramchandra Ghumade
House Number : 3
Age : 54 Gender : Male
Photo Available

76 AIS6632186
Name : Sangeeta Ramchandra Ghumade
Others: Ramchandra Ghumade
House Number : 3
Age : 53 Gender : Female
Photo Available

77 AIS4221149
Name : Sunita Sanjay Kannojiya
Husband's Name: Sanjay Kannojiya
House Number : 3
Age : 44 Gender : Female
Photo Available

78 AIS6632301
Name : Neeta Madhav Sainani
Father's Name: Madhav Sainani
House Number : 04
Age : 90 Gender : Female
Photo Available

79 AIS6632319
Name : Pawan Madhav Sainani
Father's Name: Madhav Sainani
House Number : 04
Age : 49 Gender : Male
Photo Available

80 AIS4220752
Name : Meravin Edward Baghel
Father's Name: Edward Baghel
House Number : 4
Age : 41 Gender : Male
Photo Available

81 AIS2562734
Name : Naresh Devrao Dhumade
Father's Name: Devrao Dhumade
House Number : 4
Age : 53 Gender : Male
Photo Available

82 BKG1216761
Name : Raju Devrao Ghumade
Father's Name: Devrao Ghumade
House Number : 4
Age : 64 Gender : Male
Photo Available

83 BKG1216779
Name : Suresh Devrao Ghumade
Father's Name: Devrao Ghumade
House Number : 4
Age : 61 Gender : Male
Photo Available

84 BKG1216720
Name : Usha Raju Ghumade
Husband's Name: Raju Ghumade
House Number : 4
Age : 59 Gender : Female
Photo Available

85 AIS2297174
Name : Umesh Devrao Ghumade
Father's Name: Devrao Ghumade
House Number : 4
Age : 58 Gender : Male
Photo Available

86 AIS2297182
Name : Maya Umesh Ghumade
Husband's Name: Umesh Ghumade
House Number : 4
Age : 52 Gender : Female
Photo Available

87 BKG1229285
Name : Mahesh Devrao Ghumade
Father's Name: Devrao Ghumade
House Number : 4
Age : 52 Gender : Male
Photo Available

88 BKG1229293
Name : Ratna Mahesh Ghumade
Husband's Name: Mahesh Ghumade
House Number : 4
Age : 46 Gender : Female
Photo Available

89 AIS4221156
Name : Geeta Krishna Rao Nikule
Father's Name: Krishna Rao Nikule
House Number : 4
Age : 47 Gender : Female
Photo Available

90 AIS4221172
Name : Sharda Anil Nikule
Husband's Name: Anil Nikule
House Number : 4
Age : 42 Gender : Female
Photo Available

91 AIS7799380
Name : ROHIT SHASHIDHARAN UNNITHAN
Father's Name: SHASHIDHARAN UNNITHAN
House Number : 4
Age : 32 Gender : Male
Photo Available

92 AIS1531581
Name : Anil Laxman Hukare
Father's Name: Laxman Hukare
House Number : 4a
Age : 49 Gender : Male
Photo Available

93 AIS2562619
Name : Roopali Anil Hukare
Husband's Name: Anil Hukare
House Number : 4a
Age : 45 Gender : Female
Photo Available

94 AIS8691024
Name : Sarthak Sajjandas Thool
Father's Name: Sajjandas Thool
House Number : F/4
Age : 23 Gender : Male
Photo Available

95 AIS7988405
Name : ESTHER VIJAY DANIEL
Husband's Name: VIJAY DANIEL
House Number : F-04
Age : 58 Gender : Female
Photo Available

96 AIS7988421
Name : JAMES VIJAY DANIEL
Father's Name: VIJAY DANIEL
House Number : F-04
Age : 33 Gender : Male
Photo Available

97 AIS2554426
Name : Aditya Bhubaneshwar Banerjee
Father's Name: Bhubaneshwar Benarji
House Number : 5
Age : 36 Gender : Male
Photo Available

98 AIS2554400
Name : Munni Tikaram Khatri
Father's Name: Tikaram Khatri
House Number : 5
Age : 50 Gender : Female
Photo Available

99 AIS7325145
Name : SANJAY DIWAKAR CHIPDE
Father's Name: DIWAKAR CHIPDE
House Number : F/5
Age : 58 Gender : Male
Photo Available

100 AIS7325152
Name : SHAMA SANJAY CHIPDE
Husband's Name: SANJAY CHIPDE
House Number : F/5
Age : 51 Gender : Female
Photo Available

101 AIS8686537
Name : Jitendrakaur Manmohansingh Sachdev
Husband's Name: MANMOHANSINGH SACHDEV
House Number : PLOT NO 5
Age : 54 Gender : Female
Photo Available

102 AIS2562585
Name : Dhananjay Narayanrao Pawar
Father's Name: Narayanrao Pawar
House Number : 6
Age : 58 Gender : Male
Photo Available

103 BKG1216829
Name : Sunita Dhananjayrao Pawar
Husband's Name: Dhananjayrao Pawar
House Number : 6
Age : 52 Gender : Female
Photo Available

104 AIS2475671
Name : Savita Ailik Robert
Husband's Name: Ailik Robert
House Number : 6
Age : 46 Gender : Female
Photo Available

105 AIS2414720
Name : Tanesha Sharad Shinde
Father's Name: Sharad Shinde
House Number : 6
Age : 37 Gender : Female
Photo Available

106 AIS6632335
Name : Shekhar Nihararanjan Sen
Others: Nihararanjan Sen
House Number : 07
Age : 67 Gender : Male
Photo Available

107 AIS1362664
Name : Chakravarti Hiralal Sharma
Father's Name: Hiralal Sharma
House Number : 7
Age : 79 Gender : Male
Photo Available

108 AIS8170847
Name : Kusum Pundlik Kedar
Husband's Name: Pundlik Kedar
House Number : 8
Age : 80 Gender : Female
Photo Available

109 AIS8170854
Name : Rajendra Pundlik Kedar
Father's Name: Pundlik Kedar
House Number : 8
Age : 52 Gender : Male
Photo Available

110 AIS2414753
Name : Jyoti Rajendra Kedar
Husband's Name: Rajendra Kedar
House Number : 8
Age : 50 Gender : Female
Photo Available

111 AIS4221107
Name : Darshana Surendra Pali
Husband's Name: Surendra Pali
House Number : 9
Age : 44 Gender : Female
Photo Available

112 AIS6632228
Name : Vivek Chakravarti Sharma
Others: Chakravarti Sharma
House Number : 9
Age : 48 Gender : Male
Photo Available

113 AIS8170821
Name : Sunita Namdevrao Shinde
Father's Name: Namdevrao Shinde
House Number : 9
Age : 53 Gender : Female
Photo Available

114 AIS0092392
Name : Leelabai Devrao Nikule
Husband's Name: Devrao Nikule
House Number : 10
Age : 78 Gender : Female
Photo Available

115 AIS0092429
Name : Pushpa Krishna Nikule
Others: Krishna Nikule
House Number : 10
Age : 72 Gender : Female
Photo Available

116 AIS6632251
Name : Maya Devrao Nikule
Father's Name: Devrao Nikule
House Number : 10
Age : 51 Gender : Female
Photo Available

117 AIS2414621
Name : Anil Devrao Nikule
Father's Name: Devrao Nikule
House Number : 10
Age : 48 Gender : Male
Photo Available

118 AIS2414589
Name : Sharad Devrao Nikule
Father's Name: Devrao Nikule
House Number : 10
Age : 45 Gender : Male
Photo Available

119 AIS0092346
Name : Sunanda Narayanrao Pawar
Father's Name: Narayanrao Pawar
House Number : 10
Age : 83 Gender : Female
Photo Available

120 AIS3505609
Name : Nishikant Madhukar Pohankar
Father's Name: Madhukar Pohankar
House Number : 10
Age : 63 Gender : Male
Photo Available

121 AIS2554384
Name : Rim Rajnikant Behere
Father's Name: Rajnikant Behere
House Number : 11
Age : 39 Gender : Female
Photo Available

122 AIS2295285
Name : Chandrakant Kuvarlal Pali
Father's Name: Kuvarlal Pali
House Number : 11
Age : 63 Gender : Male
Photo Available

123 AIS6632392
Name : Shubhangi Priyakant Pawar
Husband's Name: Priyakant Pawar
House Number : 11
Age : 55 Gender : Female
Photo Available

124 AIS1531573
Name : Shruti Sagar Balpande
Husband's Name: Sagar Balpande
House Number : 12
Age : 46 Gender : Female
Photo Available

125 AIS7163918
Name : Chaya Gajananrao Fating
Husband's Name: Gajananrao Fating
House Number : 12
Age : 57 Gender : Female
Photo Available

126 AIS4221255
Name : Priya Raju Ghumade
Father's Name: Raju Ghumade
House Number : 12
Age : 36 Gender : Female
Photo Available

127 AIS8588741
Name : HIMANSHU GHUMADE
Father's Name: NARESH GHUMADE
House Number : 12
Age : 28 Gender : Male
Photo Available

128 AIS7897390
Name : Ritik Umesh Ghumde
Father's Name: Umesh Ghumde
House Number : 12
Age : 26 Gender : Male
Photo Available

129 AIS8170870
Name : Suchitra Sunil Shirpurkar
Father's Name: Sunil Shirpurkar
House Number : 12
Age : 63 Gender : Female
Photo Available

130 AIS4221073
Name : Rohit Rajendra Ghumade
Father's Name: Rajendra Ghumade
House Number : 12 E
Age : 36 Gender : Male
Photo Available

131 AIS6632285
Name : Suwarna Kevalkrishna Mehta
Father's Name: Kevalkrishna Mehta
House Number : 13
Age : 75 Gender : Female
Photo Available

132 AIS8170888
Name : Nitin Kevalkrishna Mehta
Father's Name: Kevalkrishna Mehta
House Number : 13
Age : 53 Gender : Male
Photo Available

133 AIS8170896
Name : Vinamrata Kevalkrishna Mehta
Father's Name: Kevalkrishna Mehta
House Number : 13
Age : 51 Gender : Female
Photo Available

134 AIS4221065
Name : Bhavna Nitin Mehta
Husband's Name: Nitin Mehta
House Number : 13
Age : 49 Gender : Female
Photo Available

135 AIS7862246
Name : Simran Nitin Mehta
Father's Name: Nitin Mehta
House Number : 13
Age : 27 Gender : Female
Photo Available

136 AIS4221362
Name : Lalit Kumar Narendra Bhole
Father's Name: Kumar Narendra Bhole
House Number : 13 B
Age : 40 Gender : Male
Photo Available

137 AIS7899941
Name : VIDYANAND NARENDR BHOLE
Father's Name: NARENDR BHOLE
House Number : 13-B
Age : 48 Gender : Male
Photo Available

138 AIS7899933
Name : REENA VIDYANAND BHOLE
Husband's Name: VIDYANAND BHOLE
House Number : 13-B
Age : 41 Gender : Female
Photo Available

139 AIS4221495
Name : Amit Purushottam Vaidune
Father's Name: Purushottam Vaidune
House Number : 14
Age : 38 Gender : Male
Photo Available

140 AIS6632160
Name : Abhishekh Ashok Datta
Father's Name: Ashok Datta
House Number : 14b
Age : 43 Gender : Male
Photo Available

141 BKG1216928
Name : Samresh Khudiram Chatterjee
Father's Name: Khudiram Chatterjee
House Number : 15
Age : 65 Gender : Male
Photo Available

142 BKG1216951
Name : Sharda Samresh Chatterjee
Father's Name: Samresh Chatterjee
House Number : 15
Age : 61 Gender : Female
Photo Available

143 BKG0787846
Name : Rekha Shashikant Karmarkar
Husband's Name: Shashikant Karmarkar
House Number : 16
Age : 47 Gender : Female
Photo Available

144 AIS8678930
Name : Niharika Shashikant Karmarkar
Father's Name: Shashikant Karmarkar
House Number : 16
Age : 22 Gender : Female
Photo Available

145 AIS4220935
Name : Apurva Shivkumar Bhande
Father's Name: Shivkumar Bhande
House Number : 17
Age : 36 Gender : Female
Photo Available

146 AIS1531649
Name : Shivkumar Harish Chandra Bhonde
Father's Name: Harish Chandra Bhonde
House Number : 17
Age : 72 Gender : Male
Photo Available

147 AIS1531631
Name : Asha Shivkumar Bhonde
Husband's Name: Shivkumar Bhonde
House Number : 17
Age : 72 Gender : Female
Photo Available

148 AIS1531656
Name : Ashish Shivkumar Bhonde
Others: Shivkumar Bhonde
House Number : 17
Age : 42 Gender : Male
Photo Available

149 AIS1362540
Name : Shailesh Maniklal Kannojiya
Father's Name: Maniklal Kannojiya
House Number : 17
Age : 40 Gender : Male
Photo Available

150 AIS8170946
Name : Satanam Singh Ishvarahasing Sachdev
Father's Name: Ishvarahasing Sachdev
House Number : 17
Age : 56 Gender : Male
Photo Available

151 AIS8170953
Name : Narendrkaur Satanam Singh Sachdev
Father's Name: Satanam Singh Sachdev
House Number : 17
Age : 54 Gender : Female
Photo Available

152 AIS2475556
Name : Jitendra Ishvar Singh Sachdev
Others: Ishvar Singh Sachdev
House Number : 17
Age : 49 Gender : Female
Photo Available

153 AIS4221867
Name : Rahul Pramod Karahadakar
Father's Name: Pramod Karahadakar
House Number : 18
Age : 48 Gender : Male
Photo Available

154 AIS2554640
Name : Ravindra Manohar Kotasthane
Father's Name: Manohar Kotasthane
House Number : 18
Age : 75 Gender : Male
Photo Available

155 AIS2554681
Name : Sandhya Ravindra Kotasthane
Husband's Name: Ravindra Kotasthane
House Number : 18
Age : 68 Gender : Female
Photo Available

156 AIS2554665
Name : Ketki Ravindra Kotasthane
Father's Name: Ravindra Kotasthane
House Number : 18
Age : 36 Gender : Female
Photo Available

157 AIS2554657
Name : Vivek Ravindra Kotasthane
Father's Name: Ravindra Kotasthane
House Number : 18
Age : 35 Gender : Male
Photo Available

158 AIS4221461
Name : Pragya Ravindra Kotsthane
Father's Name: Ravindra Kotsthane
House Number : 18
Age : 42 Gender : Female
Photo Available

159 AIS4221347
Name : Saurabh Aravadi Kotsthane
Father's Name: Aravadi Kotsthane
House Number : 18
Age : 37 Gender : Male
Photo Available

160 AIS2554483
Name : Kanchan Narayan Pal
Father's Name: Narayan Pal
House Number : 18
Age : 36 Gender : Female
Photo Available

161 AIS2554491
Name : Neeraj Narayan Pal
Father's Name: Narayan Pal
House Number : 18
Age : 34 Gender : Male
Photo Available

162 AIS4220885
Name : Yamini Sudhakar Sahare
Father's Name: Sudhakar Sahare
House Number : 18
Age : 38 Gender : Female
Photo Available

163 AIS8171027
Name : Archana Nihararanjan Sen
Others: Nihararanjan Sen
House Number : 18
Age : 85 Gender : Female
Photo Available

164 AIS2601003
Name : Gautam Hiranamay Sen
Others: Hiranamay Sen
House Number : 18
Age : 78 Gender : Male
Photo Available

165 AIS8170987
Name : Pradeep Hiranamay Sen
Others: Hiranamay Sen
House Number : 18
Age : 75 Gender : Male
Photo Available

166 AIS8171001
Name : Vina Pradeep Sen
Others: Pradeep Sen
House Number : 18
Age : 68 Gender : Female
Photo Available

167 AIS8170961
Name : Neha Gautam Sen
Others: Gautam Sen
House Number : 18
Age : 65 Gender : Female
Photo Available

168 AIS8171035
Name : Bidisha Shekhar Sen
Father's Name: Shekhar Sen
House Number : 18
Age : 60 Gender : Female
Photo Available

169 AIS4220893
Name : Maya Chandrakant Sharma
Husband's Name: Chandrakant Sharma
House Number : 18
Age : 49 Gender : Female
Photo Available

170 AIS2554517
Name : Rishikesh Gangadhar Soman
Father's Name: Gangadhar Soman
House Number : 18
Age : 55 Gender : Male
Photo Available

171 AIS2554525
Name : Sangeeta Rishikesh Soman
Husband's Name: Rishikesh Soman
House Number : 18
Age : 47 Gender : Female
Photo Available

172 AIS1438217
Name : Anju Omprakash Verma
Father's Name: Omprakash Verma
House Number : 18
Age : 48 Gender : Female
Photo Available

173 AIS7407216
Name : Kavita Shrinivas Sharma
Husband's Name: Niwas Sharma
House Number : PLOT NO 18
Age : 43 Gender : Female
Photo Available

174 AIS8678922
Name : Rekha Swapnil Amle
Husband's Name: Swapnil Amle
House Number : 19
Age : 37 Gender : Female
Photo Available

175 AIS4221727
Name : Swapnil Devamanali Amle
Father's Name: Devamanali Amle
House Number : 19
Age : 35 Gender : Male
Photo Available

176 AIS4221404
Name : Anjali Purushottam Vaidrane
Father's Name: Purushottam Vaidrane
House Number : 19
Age : 35 Gender : Female
Photo Available

177 AIS8053159
Name : Pintu Pardhi
Father's Name: Dilip Pardhi
House Number : 20
Age : 30 Gender : Male
Photo Available

178 AIS6971857
Name : Reena Balbirsingh Ruprai
Husband's Name: Balbirsingh Ruprai
House Number : 20
Age : 45 Gender : Female
Photo Available

179 AIS5295670
Name : Nikhil Vinod Chilakulavar
Father's Name: Vinod Chilakulavar
House Number : 20 A
Age : 38 Gender : Male
Photo Available

180 AIS6971741
Name : Pooja Rajanand Gaikwad
Father's Name: Rajanand Gaikwad
House Number : 21
Age : 33 Gender : Female
Photo Available

181 AIS4220984
Name : Viyani Ajay Josaef
Father's Name: Ajay Josaef
House Number : 21
Age : 35 Gender : Male
Photo Available

182 AIS6971766
Name : Vallery Atul Kshirsagar
Husband's Name: Vallery Kshirsagar
House Number : 21
Age : 40 Gender : Female
Photo Available

183 AIS2554343
Name : Anil Vasant Rao Shitole
Father's Name: Vasant Rao Shitole
House Number : A 21
Age : 55 Gender : Male
Photo Available

184 AIS2554350
Name : Manisha Anil Shitole
Husband's Name: Anil Shitole
House Number : A 21
Age : 52 Gender : Female
Photo Available

185 AIS2151280
Name : Amol Laxmanrao Motghare
Father's Name: Laxmanrao Motghare
House Number : 22
Age : 40 Gender : Male
Photo Available

186 AIS7832066
Name : TRUPTI SUNIL PARKAR
Father's Name: SUNIL PARKAR
House Number : 22
Age : 27 Gender : Female
Photo Available

187 AIS8641078
Name : SHREYANSH PARKAR
Father's Name: SUNIL PARKAR
House Number : 22
Age : 23 Gender : Male
Photo Available

188 AIS6566491
Name : Arijit Bisheswar Banerjee
Father's Name: Bishveshvar Benarji
House Number : 23
Age : 35 Gender : Male
Photo Available

189 BKG1215987
Name : Rimi Vishveshwar Benarji
Father's Name: Vishveshwar Benarji
House Number : 23
Age : 40 Gender : Female
Photo Available

190 AIS4221529
Name : Yogeshwar Anand Kadu
Father's Name: Anand Kadu
House Number : 24
Age : 37 Gender : Male
Photo Available

191 AIS4220760
Name : Ashanarayan Satyadev Tiwari
Father's Name: Satyadev Tiwari
House Number : 25
Age : 59 Gender : Male
Photo Available

192 AIS4220778
Name : Manju Ashanarayan Tiwari
Husband's Name: Ashanarayan Tiwari
House Number : 25
Age : 55 Gender : Female
Photo Available

193 AIS7900004
Name : Utkarsh Mukund Bansod
Father's Name: Mukund Bansod
House Number : 28
Age : 29 Gender : Female
Photo Available

194 AIS7900038
Name : Minal Mukund Bansod
Father's Name: Mukund Bansod
House Number : 28
Age : 27 Gender : Female
Photo Available

195 AIS4221248
Name : Shruti Tanmay Chitre
Husband's Name: Tanmay Chitre
House Number : 28
Age : 44 Gender : Female
Photo Available

196 AIS8055477
Name : TRUSHALI BERNARD
Father's Name: NOBEL BERNARD
House Number : 29
Age : 40 Gender : Female
Photo Available

197 AIS1531557
Name : Manju Shad Gupta
Husband's Name: Shad Gupta
House Number : 29
Age : 48 Gender : Female
Photo Available

198 AIS7325137
Name : KISHOR NAMDEV KATYARMAL
Father's Name: NAMDEV KATYARMAL
House Number : 31
Age : 57 Gender : Male
Photo Available

199 AIS2475705
Name : Bharti Manoj Amle
Husband's Name: Manoj Amle
House Number : 32
Age : 45 Gender : Female
Photo Available

200 AIS4221743
Name : Andha Ashray Joshi
Husband's Name: Ashray Joshi
House Number : 32
Age : 46 Gender : Female
Photo Available

201 AIS4221735
Name : Priya Parag Joshi
Husband's Name: Parag Joshi
House Number : 32
Age : 41 Gender : Female
Photo Available

202 AIS4221438
Name : Neha Anil Shivankar
Husband's Name: Anil Shivankar
House Number : 32
Age : 50 Gender : Female
Photo Available

203 AIS8703514
Name : Ayushi Rajesh Shivankar
Father's Name: Rajesh Shivankar
House Number : 32
Age : 24 Gender : Female
Photo Available

204 AIS5295621
Name : Jeri Hemant Sidni
Father's Name: Hemant Sidni
House Number : 32
Age : 38 Gender : Female
Photo Available

205 AIS2475275
Name : Jenifer Hemant Sidni
Father's Name: Hemant Sidni
House Number : 32
Age : 38 Gender : Female
Photo Available

206 AIS8732711
Name : Gunjan Anil Shivankar
Father's Name: Anil Shivankar
House Number : 32 Gopinath Apartment
Age : 21 Gender : Female
Photo Available

207 AIS8604050
Name : NIKHAT ALI
Husband's Name: PARVEEN SHAIBAJ ALI
House Number : 33
Age : 30 Gender : Female
Photo Available

208 BKG1215730
Name : Mohan Ram Krishna Hadge
Father's Name: Ram Krishna Hadge
House Number : 33
Age : 70 Gender : Male
Photo Available

209 BKG1215748
Name : Manda Mohanrao Hadge
Husband's Name: Mohanrao Hadge
House Number : 33
Age : 62 Gender : Female
Photo Available

210 BKG1215615
Name : Pooja Mohanrao Hadge
Father's Name: Mohanrao Hadge
House Number : 33
Age : 42 Gender : Female
Photo Available

211 BKG1215755
Name : Prashant Mohanrao Hadge
Father's Name: Mohanrao Hadge
House Number : 33
Age : 41 Gender : Male
Photo Available

212 AIS8497844
Name : AARTI PRASHANT HADGE
Husband's Name: PRASHANT HADGE
House Number : PLOT NO.33 WANJARI NAGAR
Age : 33 Gender : Female
Photo Available

213 AIS8618407
Name : SHERON CHARLIE
Father's Name: MARIE CHARLIE
House Number : 34
Age : 23 Gender : Female
Photo Available

214 AIS2554335
Name : Pramod Suresh Sirapure
Father's Name: Suresh Sirapure
House Number : 34
Age : 49 Gender : Male
Photo Available

215 AIS2554327
Name : Sujata Pramod Sirapure
Husband's Name: Pramod Sirapure
House Number : 34
Age : 48 Gender : Female
Photo Available

216 AIS1362565
Name : Shaikh Tanajin Firdos Yusuf Shaikh Yus
Father's Name: Shaikh Yusuf
House Number : 37
Age : 38 Gender : Female
Photo Available

217 AIS1362573
Name : Rahiya Sultana Rahim Shaikh
Father's Name: Rahim Shaikh
House Number : 37
Age : 39 Gender : Female
Photo Available

218 AIS1362581
Name : Iqbal Mehboob Shaikh
Father's Name: Mehboob Shaikh
House Number : 37
Age : 38 Gender : Male
Photo Available

219 AIS1362599
Name : Mosin Nazeer Khan
Father's Name: Nazeer Khan
House Number : 40
Age : 38 Gender : Male
Photo Available

220 AIS6566558
Name : Ronnie Swapan Chaterjee
Father's Name: Swapan Chaterjee
House Number : 4/1
Age : 37 Gender : Male
Photo Available

221 AIS2414399
Name : Nikhil Baban Ukarande
Father's Name: Baban Ukarande
House Number : 41
Age : 40 Gender : Male
Photo Available

222 AIS2414175
Name : Sujata Vivek Asrani
Husband's Name: Vivek Asrani
House Number : 4 2
Age : 49 Gender : Female
Photo Available

223 AIS1362466
Name : RAJIYA FARUKH KURESHI
Father's Name: Qureshi Farooq
House Number : NEAR DARGAH
Age : 38 Gender : Female
Photo Available

224 AIS1531540
Name : Chhabutai Gulab Pawar
Father's Name: Gulab Pawar
House Number : 4 3
Age : 84 Gender : Female
Photo Available

225 AIS1531532
Name : Nivrutti Gulab Pawar
Father's Name: Gulab Pawar
House Number : 4 3
Age : 52 Gender : Male
Photo Available

226 AIS4221511
Name : Mohammad Payam Shah
Father's Name: Payam Shah
House Number : 43
Age : 37 Gender : Male
Photo Available

227 AIS8618076
Name : kishor katyarmal
Father's Name: namdevrao kanyaramal
House Number : 45
Age : 57 Gender : Male
Photo Available

228 AIS8617722
Name : SAPNA KATYARMAL
Husband's Name: KISHOR KATYARMAL
House Number : 45
Age : 52 Gender : Female
Photo Available

229 BKG1215771
Name : Ashok Damodhar Pande
Father's Name: Damodhar Pande
House Number : 47
Age : 55 Gender : Male
Photo Available

230 BKG1216886
Name : Nilay Lalit Kore
Father's Name: Lalit Kore
House Number : 49
Age : 41 Gender : Male
Photo Available

231 AIS2554723
Name : Ganesh Santoshrao Vankhede
Father's Name: Santoshrao Vankhede
House Number : 53
Age : 47 Gender : Male
Photo Available

232 AIS2554731
Name : Vandana Ganesh Vankhede
Husband's Name: Ganesh Vankhede
House Number : 53
Age : 46 Gender : Female
Photo Available

233 AIS2414381
Name : Dhiraj Baban Rao Ukarande
Father's Name: Baban Rao Ukarande
House Number : 55
Age : 42 Gender : Male
Photo Available

234 AIS1362474
Name : Ganesh Namdevrao Shinde
Father's Name: Namdevrao Shinde
House Number : 5 8
Age : 67 Gender : Male
Photo Available

235 AIS0092304
Name : Kalpana Ganesh Shinde
Others: Ganesh Shinde
House Number : 5 8
Age : 59 Gender : Female
Photo Available

236 AIS0092312
Name : Sanjay Namdevrao Shinde
Others: Namdevrao Shinde
House Number : 5 8
Age : 59 Gender : Male
Photo Available

237 AIS0092320
Name : Vinatai Sanjay Shinde
Others: Sanjay Shinde
House Number : 5 8
Age : 54 Gender : Female
Photo Available

238 AIS4221412
Name : Sultana Rehman Alishah
Husband's Name: Rehman Alishah
House Number : 61
Age : 39 Gender : Female
Photo Available

239 AIS2554582
Name : Lily Tabanani Charli
Husband's Name: Tabanani Charli
House Number : 61
Age : 67 Gender : Female
Photo Available

240 AIS6566566
Name : Sumit Sudhakar Nikhade
Father's Name: Sudhakar Nikhade
House Number : 66
Age : 34 Gender : Male
Photo Available

241 AIS8462111
Name : Tanmay Dilip Chitre
Father's Name: Dilip Chitre
House Number : 7/4
Age : 45 Gender : Male
Photo Available

242 AIS1362607
Name : Jennifer Prakash Anthony
Father's Name: Prakash Anthony
House Number : 74
Age : 44 Gender : Female
Photo Available

243 AIS1362615
Name : Nilesh Prakash Anthony
Father's Name: Prakash Anthony
House Number : 74
Age : 36 Gender : Male
Photo Available

244 AIS4221396
Name : Sultana Shaikh Rubina
Father's Name: Shaikh Rubina
House Number : 77
Age : 38 Gender : Female
Photo Available

245 AIS8119265
Name : Poonam Datta
Husband's Name: Vishal Datta
House Number : 8/1
Age : 48 Gender : Female
Photo Available

246 AIS8707002
Name : KHUSHI KAMDE
Father's Name: HEMANT KAMDE
House Number : 82/B
Age : 21 Gender : Female
Photo Available

247 AIS6566509
Name : Nimaichandr Bholanath Banerjee
Father's Name: Bholanath Benarji
House Number : 8/3
Age : 68 Gender : Male
Photo Available

248 AIS6566525
Name : Abha Nimaichandr Banerjee
Husband's Name: Nimaichandr Banerjee
House Number : 8/3
Age : 59 Gender : Female
Photo Available

249 AIS8419517
Name : PRONOY BHATTACHARYA
Father's Name: ASHIM BHATTACHARYA
House Number : 8/3
Age : 24 Gender : Male
Photo Available

250 AIS6632236
Name : Arun Pundlik Kedar
Father's Name: Pundlik Kedar
House Number : 8/5
Age : 62 Gender : Male
Photo Available

251 AIS6843171
Name : ranjana arun kedar
Husband's Name: arun kedar
House Number : 8/5
Age : 59 Gender : Female
Photo Available

252 AIS6632244
Name : Pradeep Pundlik Kedar
Father's Name: Pundlik Kedar
House Number : 8/5
Age : 56 Gender : Male
Photo Available

253 BKG0847988
Name : Manju Pradeep Kedar
Husband's Name: Pradeep Kedar
House Number : 8/5
Age : 51 Gender : Female
Photo Available

254 AIS8011504
Name : Sakshi Kedar
Father's Name: Pradeep Kedar
House Number : 8/5
Age : 26 Gender : Female
Photo Available

255 AIS8473076
Name : Kiran Kedar
Father's Name: Rajendra Kedar
House Number : 8/5
Age : 24 Gender : Male
Photo Available

256 AIS8533127
Name : Eesha Kedar
Father's Name: Pradeep Kedar
House Number : 8/5
Age : 23 Gender : Female
Photo Available

257 AIS8582637
Name : AADITEE KEDAR
Father's Name: ARUN KEDAR
House Number : 8/5
Age : 23 Gender : Female
Photo Available

258 AIS8552994
Name : RUSHIKESH SHINDE
Father's Name: SANJAY SHINDE
House Number : PLOT 8/5
Age : 25 Gender : Male
Photo Available

259 AIS6971832
Name : Javed Abdul Kureshi
Father's Name: Abdul Kureshi
House Number : 97
Age : 31 Gender : Male
Photo Available

260 AIS6971840
Name : Irfan Abdul Kureshi
Father's Name: Abdul Kureshi
House Number : 97
Age : 32 Gender : Male
Photo Available

261 AIS7829757
Name : NEHA PRIYAKANT PAWAR
Father's Name: PRIYAKANT PAWAR
House Number : 101
Age : 30 Gender : Female
Photo Available

262 AIS6566475
Name : Ravindra Sevakram Sonkusare
Father's Name: Sevakram Sonkusare
House Number : 101
Age : 51 Gender : Male
Photo Available

263 AIS6566483
Name : Varsha Ravindra Sonkusare
Husband's Name: Ravindra Sonkusare
House Number : 101
Age : 49 Gender : Female
Photo Available

264 AIS7163850
Name : Joseph Sheshrao Rao
Father's Name: Sheshrao Rao
House Number : 102
Age : 70 Gender : Male
Photo Available

265 AIS4221289
Name : Ketki Shirish Faye
Father's Name: Shirish Faye
House Number : 103
Age : 39 Gender : Female
Photo Available

266 AIS2562593
Name : Manish Chandrakant Faye
Father's Name: Chandrakant Faye
House Number : 103 C
Age : 53 Gender : Male
Photo Available

267 AIS1531490
Name : Krishna Nivrutti Pawar
Husband's Name: Nivrutti Pawar
House Number : 104
Age : 47 Gender : Female
Photo Available

268 AIS2554632
Name : Meena Sanjay Korachade
Husband's Name: Sanjay Korachade
House Number : 106
Age : 63 Gender : Female
Photo Available

269 AIS2554509
Name : Sanjay Pushpshil Kotachade
Father's Name: Pushpshil Kotachade
House Number : 106
Age : 66 Gender : Male
Photo Available

270 BKG1216837
Name : Renu Suryakant Pali
Husband's Name: Suryakant Pali
House Number : 11 1
Age : 46 Gender : Female
Photo Available

271 AIS2414563
Name : Maisum Mahendra Pali
Father's Name: Mahendra Pali
House Number : 11 1
Age : 46 Gender : Female
Photo Available

272 AIS8171043
Name : Mahendra Dashrath Pali
Others: Dashrath Pali
House Number : 111
Age : 59 Gender : Male
Photo Available

273 AIS3505674
Name : Surend Dashrath Pali
Father's Name: Dashrath Pali
House Number : 111
Age : 56 Gender : Male
Photo Available

274 AIS1362631
Name : Narendra Dashrath Pali
Others: Dashrath Pali
House Number : 111
Age : 54 Gender : Male
Photo Available

275 AIS8678880
Name : Harshika Ashish Datt
Father's Name: Ashish Datt
House Number : 115
Age : 23 Gender : Female
Photo Available

276 AIS8171050
Name : Jagannath Hemraj Karmarkar
Father's Name: Hemraj Karmarkar
House Number : 116
Age : 84 Gender : Male
Photo Available

277 AIS1362649
Name : Padma Jagannath Karmarkar
Father's Name: Jagannath Karmarkar
House Number : 116
Age : 75 Gender : Female
Photo Available

278 AIS1362656
Name : Nishikant Jagannath Karmarkar
Father's Name: Jagannath Karmarkar
House Number : 116
Age : 55 Gender : Male
Photo Available

279 AIS8171068
Name : Shashikant Jagannath Karmarkar
Father's Name: Jagannath Karmarkar
House Number : 116
Age : 53 Gender : Male
Photo Available

280 AIS8055691
Name : Pratiksha Tushar Bhole
Husband's Name: Tushar Ramesh Bhole
House Number : Plot no 13/3
Age : 32 Gender : Female
Photo Available

281 AIS7142516
Name : Devidas Sambhaji Pimpalkar
Father's Name: Sambhaji Pimpalkar
House Number : 14 5
Age : 73 Gender : Male
Photo Available

282 AIS7142524
Name : Asha Devidas Pimpalkar
Husband's Name: Devidas Pimpalkar
House Number : 14 5
Age : 56 Gender : Female
Photo Available

283 AIS1362524
Name : Jaya Subramanyam
Others: Subramanyam
House Number : 14 8
Age : 74 Gender : Female
Photo Available

284 AIS3505641
Name : Digambar Pundlik Jhodpe
Father's Name: Pundlik Jhodpe
House Number : 15 3
Age : 74 Gender : Male
Photo Available

285 AIS3505658
Name : Nirmala Digambar Jhodpe
Husband's Name: Digambar Jhodpe
House Number : 15 3
Age : 74 Gender : Female
Photo Available

286 BKG1234624
Name : Mary Shashidharan Unnitan
Husband's Name: Shashidharan Unnitan
House Number : 15 4
Age : 66 Gender : Female
Photo Available

287 AIS4221875
Name : Suryabhan Pandurang Dhopate
Father's Name: Pandurang Dhopate
House Number : 18/5
Age : 68 Gender : Male
Photo Available

288 AIS4221859
Name : Rajni Suryabhan Dhopate
Husband's Name: Suryabhan Dhopate
House Number : 18/5
Age : 47 Gender : Female
Photo Available

289 AIS7163876
Name : Rashika Prafulchandra Khondale
Father's Name: Prafulchandra Khondale
House Number : 202
Age : 31 Gender : Female
Photo Available

290 AIS5295662
Name : Anil Krishnasvami Pillai
Father's Name: Krishnasvami Pillai
House Number : 202 B
Age : 59 Gender : Male
Photo Available

291 AIS4221545
Name : Valli Anil Pillai
Husband's Name: Anil Pillai
House Number : 202 B
Age : 54 Gender : Female
Photo Available

292 AIS8026825
Name : ALOLIKA RAY
Father's Name: AMARNATH RAY
House Number : 202-LAXMI APARTMENT,
Age : 27 Gender : Female
Photo Available

293 AIS4221354
Name : Nikhil Shirish Faye
Father's Name: Shirish Faye
House Number : Sir203
Age : 35 Gender : Male
Photo Available

294 BKG1230564
Name : Laxman Panjabrao Saneshvar
Father's Name: Panjabrao Saneshvar
House Number : 20 4
Age : 52 Gender : Male
Photo Available

295 BKG1230572
Name : Varsha Laxman Saneshvar
Husband's Name: Laxman Saneshvar
House Number : 20 4
Age : 43 Gender : Female
Photo Available

296 AIS8624264
Name : SANKET MOHIRKAR
Father's Name: RAMESH MOHIRKAR
House Number : 204
Age : 33 Gender : Male
Photo Available

297 AIS2562718
Name : Sunil Dattatreya Parkar
Father's Name: Dattatreya Parkar
House Number : 21/2
Age : 59 Gender : Male
Photo Available

298 AIS6632343
Name : Sushma Sunil Parkar
Husband's Name: Sunil Parkar
House Number : 22/2
Age : 55 Gender : Female
Photo Available

299 AIS8617508
Name : JAYA GULDEVKAR
Husband's Name: JOHN GULDEVKAR
House Number : 289
Age : 50 Gender : Female
Photo Available

300 AIS8623092
Name : KAMAL TELGOTE
Husband's Name: GUNVANTRAO TELGOTE
House Number : 289
Age : 83 Gender : Female
Photo Available

301 AIS1531706
Name : Kajal Saha
Husband's Name: Subhash Chandra Saha
House Number : Flat No 304,Bhalchandra Appt
Age : 75 Gender : Female
Photo Available

302 AIS6632350
Name : Shikha Hemant Sydni
Father's Name: Hemant Sydni
House Number : 32-9
Age : 43 Gender : Female
Photo Available

303 AIS6632368
Name : Jerry Pulkit Dass
Father's Name: Hemant Sydni
House Number : Plot no. 32, Flat no.09,
Age : 39 Gender : Female
Photo Available

304 AIS8661100
Name : ANTAKALA MOHABE
Husband's Name: SANJAY MOHABE
House Number : 343
Age : 59 Gender : Female
Photo Available

305 AIS6632376
Name : Ram Rao Manik Rao Ghodesvar
Father's Name: Manik Rao Ghodesvar
House Number : 35/1
Age : 59 Gender : Male
Photo Available

306 AIS6632384
Name : Mangla Ram Rao Ghodesvar
Husband's Name: Ram Rao Ghodesvar
House Number : 35/1
Age : 53 Gender : Female
Photo Available

307 AIS6503106
Name : Archana Shriram Sharma
Husband's Name: Shriram Sharma
House Number : 359
Age : 42 Gender : Female
Photo Available

308 AIS7897408
Name : Soham Sujit Sanyal
Father's Name: Sujit Sanyal
House Number : 364
Age : 33 Gender : Male
Photo Available

309 AIS2554699
Name : Prachi Vishnu Patange
Father's Name: Vishnu Patange
House Number : 367/bi
Age : 37 Gender : Female
Photo Available

310 AIS1531524
Name : Shirish Chandrakant Faye
Father's Name: Chandrakant Faye
House Number : 37 1
Age : 69 Gender : Male
Photo Available

311 AIS1531466
Name : Sheetal Shirish Faye
Husband's Name: Shirish Faye
House Number : 37 1
Age : 59 Gender : Female
Photo Available

312 AIS4221032
Name : Pramod Naresh Verma
Father's Name: Naresh Verma
House Number : 383
Age : 52 Gender : Male
Photo Available

313 AIS1531672
Name : Pradeep Dattatreya Jalgaonkar
Father's Name: Dattatreya Jalgaonkar
House Number : 401
Age : 71 Gender : Male
Photo Available

314 AIS1531722
Name : Kishori Pradeep Jalgaonkar
Husband's Name: Pradeep Jalgaonkar
House Number : 401
Age : 69 Gender : Female
Photo Available

315 AIS7987704
Name : NIKHIL OMKAR BARAPATRE
Father's Name: OMKAR BARAPATRE
House Number : 402
Age : 31 Gender : Male
Photo Available

316 AIS7899867
Name : Ashlesha Onkar Barapatre
Father's Name: Onkar Barapatre
House Number : 402
Age : 28 Gender : Female
Photo Available

317 BKG1215565
Name : Manoj Shankarlal Mohbe
Father's Name: Shankarlal Mohbe
House Number : 403
Age : 54 Gender : Male
Photo Available

318 AIS8036717
Name : Pooja Shukla
Husband's Name: Shyam Shukla
House Number : 41/1
Age : 38 Gender : Female
Photo Available

319 AIS2554392
Name : Nayna Samuel Peters
Husband's Name: Samuel Peters
House Number : 453
Age : 46 Gender : Female
Photo Available

320 AIS2554442
Name : Rajaedr Nagolal Sahu
Father's Name: Nagolal Sahu
House Number : 461
Age : 66 Gender : Male
Photo Available

321 AIS2554459
Name : Sharda Rajaedr Sahu
Husband's Name: Rajaedr Sahu
House Number : 461
Age : 59 Gender : Female
Photo Available

322 AIS2554475
Name : Shesh Rajaedr Sahu
Father's Name: Rajaedr Sahu
House Number : 461
Age : 35 Gender : Male
Photo Available

323 AIS2554467
Name : Piyush Rajaedr Sahu
Father's Name: Rajaedr Sahu
House Number : 461
Age : 34 Gender : Male
Photo Available

324 AIS8709180
Name : MRUNALI SHERKURE
Father's Name: SANGITA SHERKURE
House Number : Plot no. 483
Age : 26 Gender : Female
Photo Available

325 AIS4221834
Name : Prashant Ramesh Maudekar
Father's Name: Ramesh Maudekar
House Number : 502
Age : 38 Gender : Male
Photo Available

326 AIS4221271
Name : Vapasantika Sundararajan Aiyyar
Father's Name: Sundararajan Aiyyar
House Number : 503
Age : 70 Gender : Female
Photo Available

327 AIS0092669
Name : Kanta Chandrakant Sharma
Others: Chandrakant Sharma
House Number : 719
Age : 70 Gender : Female
Photo Available

328 AIS8703670
Name : Mitali Mahesh Ghumde
Father's Name: Mahesh Ghumde
House Number : 12/A 12/B
Age : 22 Gender : Female
Photo Available

329 AIS8005712
Name : PRITAM PAUL
Father's Name: PRADIP PAUL
House Number : 3/001
Age : 30 Gender : Male
Photo Available

330 AIS2554590
Name : Sukhdev Ramchandra Nikhade
Father's Name: Ramchandra Nikhade
House Number : 311/2
Age : 66 Gender : Male
Photo Available

331 AIS2554608
Name : Sushila Sukhdev Nikhade
Husband's Name: Sukhdev Nikhade
House Number : 311/2
Age : 57 Gender : Female
Photo Available

332 AIS2554616
Name : Laxmi Sukhdev Nikhade
Father's Name: Sukhdev Nikhade
House Number : 311/2
Age : 39 Gender : Female
Photo Available

333 AIS8628000
Name : Shailendra Pandhari Shende
Father's Name: Pandhari Shende
House Number : plot no. 23 flat no.403
Age : 52 Gender : Male
Photo Available

334 AIS7900087
Name : NAZMA PARVEEN KHAN
Husband's Name: FIROZ KHAN
House Number : 311/10
Age : 40 Gender : Female
Photo Available

335 AIS4221123
Name : Yaseen Najirkhan Khan
Father's Name: Najirkhan Khan
House Number : 311/10
Age : 36 Gender : Male
Photo Available

336 AIS4221131
Name : Salman Nazeer Khan
Father's Name: Nazeer Khan
House Number : 311/10
Age : 34 Gender : Male
Photo Available

337 AIS2554319
Name : Ezaz Abdul Rauf Qureshi
Father's Name: Abdul Rauf Qureshi
House Number : 311/10
Age : 35 Gender : Male
Photo Available

338 AIS6566533
Name : Rukhasaraparavin Abdularauf Qureshi
Father's Name: Abdularauf Qureshi
House Number : 311/10
Age : 34 Gender : Female
Photo Available

339 AIS4221479
Name : Shabana Parvin Shaikh
Father's Name: Parvin Shaikh
House Number : 311/14
Age : 44 Gender : Female
Photo Available

340 AIS2554558
Name : Iqram Yusuf Shaikh
Father's Name: Yusuf Shaikh
House Number : 311/14
Age : 36 Gender : Male
Photo Available

341 AIS2554566
Name : Shahista Hussain Shaikh
Father's Name: Hussain Shaikh
House Number : 311/15
Age : 40 Gender : Female
Photo Available

342 AIS2554574
Name : Mobin Hussain Shaikh
Father's Name: Hussain Shaikh
House Number : 311/15
Age : 39 Gender : Male
Photo Available

343 AIS7986672
Name : SHAHINA PARVEEN SHAH
Husband's Name: YAKUB ALI SHAH
House Number : 311/16 A
Age : 38 Gender : Female
Photo Available

344 AIS2554269
Name : Rigan Airik Paul
Father's Name: Airik Paul
House Number : 311/22
Age : 39 Gender : Male
Photo Available

345 AIS8614729
Name : FOZIYA SHEIKH
Husband's Name: IKBAL SHEIKH
House Number : 311/25
Age : 32 Gender : Female
Photo Available

346 AIS8616120
Name : NIKHAT KAMAR SHEIKH
Husband's Name: ANJUM KAMAR SHEIKH
House Number : 311/26
Age : 24 Gender : Female
Photo Available

347 AIS2554541
Name : ABDUL QADIR ABDUL LATIF SHEIKH
Father's Name: ABDUL LATIF SHEIKH
House Number : 311/26
Age : 60 Gender : Male
Photo Available

348 AIS7900095
Name : JAFAR AFSAR SHEIKH
Father's Name: AFSAR SHEIKH
House Number : 311/26
Age : 31 Gender : Male
Photo Available

349 AIS8684177
Name : NIbedita Nilesh Anthony
Husband's Name: Nilesh Anthony
House Number : 311/31
Age : 32 Gender : Female
Photo Available

350 AIS2554277
Name : Kristina Reynold Antony
Husband's Name: Reynold Antony
House Number : 311/31
Age : 39 Gender : Female
Photo Available

351 AIS8643595
Name : CHERYL ROBIN COSMOS COSMOS
Father's Name: ROBIN KOSMOS
House Number : H.N.311/34 wanjari nagar
Age : 24 Gender : Female
Photo Available

352 AIS8604514
Name : SHEERIN KHAN
Father's Name: HAMEED KHAN
House Number : 311/35/A
Age : 25 Gender : Female
Photo Available

353 AIS8621062
Name : TUSIF HASAN KHAN PATHAN
Father's Name: NAMEED KHAN PATHAN
House Number : 311/35/A
Age : 22 Gender : Male
Photo Available

354 AIS8709404
Name : ATHARVA KISHOR KATYARMAL
Father's Name: KISHOR NAMDEORAO KATYARMAL
House Number : PLOT NO 45 FLAT NO 002
Age : 21 Gender : Male
Photo Available

355 AIS6971873
Name : Sandesh Anand Shukla
Father's Name: Anand Shukla
House Number : 347/301
Age : 66 Gender : Male
Photo Available

356 AIS6971865
Name : Manisha Sandesh Shukla
Husband's Name: Sandesh Shukla
House Number : 347/301
Age : 62 Gender : Female
Photo Available

357 AIS6971881
Name : Shrijan Sandesh Shukla
Father's Name: Sandesh Shukla
House Number : 347/301
Age : 35 Gender : Male
Photo Available

358 AIS8755787
Name : SUNIDHI VIVEK ASRANI
Father's Name: VIVEK ASRANI
House Number : G-2 39 ARIHANT APARTMENT
Age : 22 Gender : Female
Photo Available

359 AIS8812299
Name : SWARAJ PAWAR
Mother's Name: KRISHNA PAWAR
House Number : Classic Amber appt
Age : 22 Gender : Male
Photo Available

360 AIS8812406
Name : PRASAD DHANJAY PAWAR
Father's Name: DHANJAY PAWAR
House Number : PLOT NO 103
Age : 21 Gender : Male
Photo Available

361 AIS8827149
Name : JYOTI NILESH CHAVARE
Husband's Name: NILESH CHAVARE
House Number : A 1 CLASSIC AMBAR APARTMENT
Age : 30 Gender : Female
Photo Available

362 AIS8831299
Name : PAYAL SURYAKANT PALI
Father's Name: SURYAKANT PALI
House Number : 01
Age : 27 Gender : Female
Photo Available

363 AIS8831364
Name : POOJA SURYAKANT PALI
Father's Name: SURYAKANT PALI
House Number : 01
Age : 27 Gender : Female
Photo Available

364 AIS8831430
Name : ASHWINI AJAY BANTE
Husband's Name: AJAY BANTE
House Number : 8/3 SUDHA VIHAR APARTMENT
Age : 32 Gender : Female
Photo Available

365 AIS8831471
Name : SAVITA MOHIT TIWARI
Husband's Name: MOHIT TIWARI
House Number : 401 PLOT NO. 45
Age : 41 Gender : Female
Photo Available

366 AIS8831505
Name : AJAY JEEVAN BANTE
Father's Name: JEEVAN BANTE
House Number : 8/3 SUDHA VIHAR APARTMENT
Age : 41 Gender : Male
Photo Available

367 AIS8831539
Name : JEEVAN ANTUJI BANTE
Father's Name: ANTUJI BANTE
House Number : 8/3 SUDHA VIHAR APARTMENT
Age : 59 Gender : Male
Photo Available

368 IGY6644793
Name : POOJA RADHESHYAM NANOTE
Father's Name: RADHESHYAM NANOTE
House Number : C/203 Classic Amber
Age : 30 Gender : Female
Photo Available

369 AIS8855025
Name : SAMTA SANJAY JAMINKAR
Husband's Name: SANJAY JAMINKAR
House Number : QTR NO 15
Age : 53 Gender : Female
Photo Available

370 AIS8869778
Name : Asha Kishor bawne
Husband's Name: kishor bawne
House Number : wanjari nagar medical road
Age : 48 Gender : Female
Photo Available

371 AIS8869968
Name : Nazneen Ajhar shaha
Husband's Name: Ajhar shaha
House Number : house no. 399/35/A
Age : 29 Gender : Female
Photo Available

372 AIS8869760
Name : vaida begam yakub shah
Husband's Name: yakub shah
House Number : near sayyad baba dargah
Age : 52 Gender : Female
Photo Available

373 AIS8892861
Name : AMRIT PAL SINGH MANMOHAN SINGH SACHDEV SACHDEV
Mother's Name: JITENDRA KAUR SACHDEV SACHDEV
House Number : A/102/falgoon apts,
Age : 26 Gender : Male
Photo Available

374 AIS8896557
Name : Srushti Chipde
Father's Name: Sanjay Chipde
House Number : F5 Ishwar Prayag Apartment Pl
Age : 25 Gender : Female
Photo Available

375 AIS8928061
Name : CHANDRASHEKHAR ZODPE
Father's Name: DIGAMBAR ZODPE
House Number : 201 Murlidhar Apartment
Age : 38 Gender : Male
Photo Available

376 YKB7127145
Name : SARITA JOHNSON MATHEW
Husband's Name: JOHNSON MATHEW
House Number : S/F -2 Sudhavihar Apartment
Age : 61 Gender : Female
Photo Available

377 AIS8951899
Name : Narayan Ramchandra Pawar
Father's Name: Ramchandra Pawar
House Number : Plot NO 10
Age : 93 Gender : Male
Photo Available

378 AIS8961807
Name : Samanyu Sagar Balpande
Father's Name: Sagar Balpande
House Number : 17 A
Age : 20 Gender : Male
Photo Available

379 AIS8968893
Name : CHANDRAKALA JIVAN BANTE
Husband's Name: JIVAN BANTE
House Number : FLAT NO 02
Age : 58 Gender : Female
Photo Available

380 AIS8969255
Name : RAMESH VITHOBAJI MOHADIKAR
Father's Name: VITHOBAJI MOHADIKAR
House Number : 12
Age : 61 Gender : Male
Photo Available

381 AIS8981086
Name : SUNITA RAMESHRAO MOHADIKAR
Husband's Name: RAMESHRAO MOHADIKAR
House Number : 12
Age : 58 Gender : Female
Photo Available

382 AIS8981920
Name : PRADEEP PROTHASIS
Father's Name: A FRANCIS
House Number : FLAT NO 302
Age : 46 Gender : Male
Photo Available

383 AIS8998916
Name : AMIT ASHOK BHATTI
Father's Name: ASHOK BHATTI
House Number : 304
Age : 39 Gender : Male
Photo Available

384 AIS8999328
Name : SONAL AMIT BHATTI
Husband's Name: AMIT BHATTI
House Number : 304
Age : 38 Gender : Female
Photo Available

385 AIS8999559
Name : URVASHI CHANDRASHEKHAR ZODPE
Husband's Name: CHANDRASHEKHAR ZODPE
House Number : 204/12 A
Age : 35 Gender : Female
Photo Available

386 AIS9002262
Name : HARSH DINESH BADONIYA
Father's Name: DINESH BADONIYA
House Number : 702
Age : 20 Gender : Male
Photo Available

387 AIS9044132
Name : Satish Pandurangji Mahatme
Father's Name: Pandurangji Mahatme
House Number : Flat No. 21
Age : 62 Gender : Male
Photo Available

388 AIS9041708
Name : Swati Satish Mahatme
Husband's Name: Satish Mahatme
House Number : Flat No. 21
Age : 55 Gender : Female
Photo Available

389 AIS9042953
Name : GRIMA PAWAN SAINANI
Husband's Name: PAWAN SAINANI
House Number : 4
Age : 46 Gender : Female
Photo Available

390 AIS9043068
Name : MALTI DIGAMBAR GHUMARE
Husband's Name: DIGAMBAR GHUMARE
House Number : 61
Age : 96 Gender : Female
Photo Available

391 AIS9051053
Name : PRACHI PURUSHOTTAM NAGRALE
Father's Name: PURUSHOTTAM NAGRALE
House Number : 11
Age : 30 Gender : Female
Photo Available

392 AIS9052283
Name : SHALVI ARIJIT MUKHERJEE
Husband's Name: ARIJIT MUKHERJEE
House Number : 23
Age : 33 Gender : Female
Photo Available

393 AIS7671266
Name : MUKUL MAHESH GHUMDE
Father's Name: MAHESH GHUMDE
House Number : 12
Age : 28 Gender : Male
Photo Available

394 AIS9094285
Name : SHRAVAN SANJAY USARBARSE
Father's Name: SANJAY USARBARSE
House Number : 311
Age : 20 Gender : Male
Photo Available

395 AIS9099649
Name : Shrawan Usarbarse
Mother's Name: Preeti Usarbarase
House Number : Near Sudhakar Nikhade
Age : 20 Gender : Male
Photo Available

396 AIS9102575
Name : SOHAM KANHAV
Father's Name: KUSHAL KANHAV
House Number : plot number 43
Age : 20 Gender : Male
Photo Available

397 AIS9196775
Name : Venu Vinaykumar Khondale
Husband's Name: Vinaykumar Khondale
House Number : Plot No. 20 Nitin Apartment
Age : 59 Gender : Female
Photo Available

398 AIS9438664
Name : SHAIBAZ SABBIR ALI
Father's Name: SABBIR ALI
House Number : MEDICAL ROAD NEAR SAYYAD BABA
Age : 33 Gender : Male
Photo Available

399 AIS6843395
Name : Tanushri Samaresh Chatarjee
Father's Name: Samaresh Chaterjee
House Number :
Age : 35 Gender : Female
Photo Available

400 AIS7537772
Name : MOHAN RAMBHAU GANDHE
Father's Name: RAMBHAU GANDHE
House Number :
Age : 58 Gender : Male
Photo Available

401 AIS7537764
Name : VRUCHITA SURESH GHUMDE
Father's Name: SURESH GHUMALE
House Number :
Age : 30 Gender : Female
Photo Available

402 AIS7671423
Name : NIKITA NISHIKANT POHANKAR
Husband's Name: NISHIKANT POHANKAR
House Number :
Age : 58 Gender : Female
Photo Available

403 AIS7671415
Name : NIDHI NISHIKANT POHANKAR
Father's Name: NISHIKANT POHANKAR
House Number :
Age : 33 Gender : Female
Photo Available

404 AIS7899834
Name : Sameer Anwar Sheikh
Father's Name: Anwar Sheikh
House Number : -
Age : 25 Gender : Male
Photo Available

405 AIS6632574
Name : Yamini Saimon Khairakar
Father's Name: Saimon Khairakar
House Number : 01
Age : 70 Gender : Female
Photo Available

406 AIS7163967
Name : Sachin Devraoji Ingale
Father's Name: Devraoji Ingale
House Number : 2
Age : 43 Gender : Male
Photo Available

407 AIS7486418
Name : Arjun Bhubneshwar Banerjee
Father's Name: Bhubneshwar Banerjee
House Number : 5
Age : 32 Gender : Male
Photo Available

408 AIS6632558
Name : Arvind Manohar Kotsthane
Father's Name: Manohar Kotsthane
House Number : 18
Age : 71 Gender : Male
Photo Available

409 AIS8171100
Name : Premlata Baburao Mahajan
Father's Name: Baburao Mahajan
House Number : 19
Age : 73 Gender : Female
Photo Available

410 AIS6632665
Name : Sujeet Ranjit Sanyal
Father's Name: Ranjit Sanyal
House Number : 19
Age : 64 Gender : Male
Photo Available

411 AIS6632673
Name : Gauri Sujeet Sanyal
Father's Name: Sujeet Sanyal
House Number : 19
Age : 58 Gender : Female
Photo Available

412 AIS7163934
Name : Samrudhi Vinaykumar Khondalaye
Father's Name: Vinaykumar Khondalaye
House Number : 20
Age : 31 Gender : Female
Photo Available

413 AIS7164023
Name : Samrudhi Vinay Khondale
Father's Name: Vinay Khondale
House Number : 20
Age : 33 Gender : Female
Photo Available

414 BKG1217108
Name : Vivek Mihir Kumar Bhattacharya
Father's Name: Mihir Kumar Bhattacharya
House Number : 21
Age : 46 Gender : Male
Photo Available

415 AIS0092700
Name : Nanda Angad Kadu
Father's Name: Angad Kadu
House Number : 22
Age : 59 Gender : Female
Photo Available

416 AIS2562692
Name : Sandeep Nathujee Mandavkar
Father's Name: Nathujee Mandavkar
House Number : 22
Age : 42 Gender : Male
Photo Available

417 AIS6632509
Name : Aparna Vishveshavar Bonarji
Father's Name: Vishveshavar Bonarji
House Number : 23
Age : 63 Gender : Female
Photo Available

418 AIS8171142
Name : Arun Balkrushna Kadu
Father's Name: Balkrushna Kadu
House Number : 23
Age : 59 Gender : Male
Photo Available

419 AIS2254456
Name : Harshana Arun Kadu
Father's Name: Arun Kadu
House Number : 23
Age : 52 Gender : Female
Photo Available

420 AIS2601037
Name : Roopalee Bhubaneshwar Banerjee
Husband's Name: Bhubaneshwar Banerjee
House Number : 24
Age : 63 Gender : Female
Photo Available

421 AIS2601011
Name : Bhubaneshwar Nikhil Bonerjee
Father's Name: Nikhil Bonarji
House Number : 24
Age : 63 Gender : Male
Photo Available

422 AIS7164262
Name : Toshit Angad Kadu
Father's Name: Angad Kadu
House Number : 24
Age : 33 Gender : Male
Photo Available

423 AIS1362714
Name : Ravindra Kanhojee Shirke
Father's Name: Kanhojirao Shirke
House Number : 25
Age : 71 Gender : Male
Photo Available

424 AIS1362706
Name : Seema Ravindra Shirke
Husband's Name: Ravindra Shirke
House Number : 25
Age : 62 Gender : Female
Photo Available

425 AIS0092778
Name : Jayameri Ajay Joseph
Father's Name: Ajay Joseph
House Number : 26
Age : 65 Gender : Female
Photo Available

426 AIS7799398
Name : Shriya Pratap Guldeokar
Father's Name: Pratap Guldeokar
House Number : 27
Age : 31 Gender : Female
Photo Available

427 AIS8171217
Name : Silandarakaur Janeralasing Ruparany
Father's Name: Janeralasing Ruparany
House Number : 28
Age : 72 Gender : Female
Photo Available

428 AIS2562569
Name : Mahinder Singh Janeralasing Ruparany
Father's Name: Janeralasing Ruparany
House Number : 28
Age : 52 Gender : Male
Photo Available

429 AIS2562551
Name : Balvir Singh Janeralasing Ruparany
Father's Name: Janeralasing Ruparany
House Number : 28
Age : 48 Gender : Male
Photo Available

430 AIS2562577
Name : Narendra Kaur Rupray
Husband's Name: Kaur Rupray
House Number : 28
Age : 44 Gender : Female
Photo Available

431 AIS8171241
Name : Sagar Tukaram Balpande
Father's Name: Tukaram Balpande
House Number : 31
Age : 49 Gender : Male
Photo Available

432 BKG1216282
Name : Vidyashri Tukaram Balpande
Father's Name: Tukaram Balpande
House Number : 31
Age : 42 Gender : Female
Photo Available

433 BKG1215995
Name : Parag Madhukar Joshi
Father's Name: Madhukar Joshi
House Number : 32
Age : 48 Gender : Male
Photo Available

434 AIS7142532
Name : Vishnu Pitambararav Patange
Father's Name: Pitambararav Patange
House Number : 32
Age : 75 Gender : Male
Photo Available

435 AIS3505690
Name : Asha Vishnu Patange
Husband's Name: Vishnu Patange
House Number : 32
Age : 73 Gender : Female
Photo Available

436 AIS2475689
Name : Gauribai Chunilal Kannojiya
Father's Name: Chunilal Kannojiya
House Number : 33
Age : 75 Gender : Female
Photo Available

437 AIS2475606
Name : Jamnabai Harichand Kannojiya
Father's Name: Harichand Kannojiya
House Number : 33
Age : 70 Gender : Female
Photo Available

438 AIS2475663
Name : Sanjay Harichand Kannojiya
Father's Name: Harichand Kannojiya
House Number : 33
Age : 49 Gender : Male
Photo Available

439 AIS0092877
Name : Chandrashakhar Charandas Meshram
Father's Name: Charandas Meshram
House Number : 37
Age : 59 Gender : Male
Photo Available

440 BKG1216662
Name : Vasant Madhav Mahajan
Father's Name: Madhav Mahajan
House Number : 8 2
Age : 76 Gender : Male
Photo Available

441 AIS1531599
Name : Sulochana Vasant Mahajan
Father's Name: Vasant Mahajan
House Number : 8 2
Age : 67 Gender : Female
Photo Available

442 AIS6632483
Name : Nitin Vasant Mahajan
Others: Vasant Mahajan
House Number : 8/2
Age : 45 Gender : Male
Photo Available

443 AIS6632475
Name : Shyamsundar Vasant Mahajan
Father's Name: Vasant Mahajan
House Number : 8-2
Age : 51 Gender : Male
Photo Available

444 AIS6632533
Name : Nipa Mihirakumar Bhattacharya
Father's Name: Mihirakumar Bhattacharya
House Number : 8/3
Age : 55 Gender : Female
Photo Available

445 AIS7164270
Name : Vijay Shriram Kapse
Father's Name: Shriram Kapse
House Number : 8/3
Age : 61 Gender : Male
Photo Available

446 AIS7164288
Name : Prarthana Kapse
Husband's Name: Vijay Kapse
House Number : 8/3
Age : 54 Gender : Female
Photo Available

447 AIS7163975
Name : Rekha Shriram Khobragade
Husband's Name: Shriram Khobragade
House Number : 8/3
Age : 68 Gender : Female
Photo Available

448 AIS7163991
Name : Kaustubh Shriram Khobragade
Father's Name: Shriram Khobragade
House Number : 8/3
Age : 33 Gender : Male
Photo Available

449 AIS7164155
Name : Sajjandas Mahadev Thool
Father's Name: Mahadev Thool
House Number : 8/3 suddhavihar apartment
Age : 59 Gender : Male
Photo Available

450 AIS7164163
Name : Sujata Sajjandas Thool
Husband's Name: Sajjandas Thool
House Number : 8/3
Age : 53 Gender : Female
Photo Available

451 AIS7325160
Name : Mahitosha Chandan Vichoray
Husband's Name: Chandan Vichoary
House Number : 9/2
Age : 49 Gender : Female
Photo Available

452 AIS7164049
Name : Jenetmery Joseph Rao
Husband's Name: Joseph Rao
House Number : 102
Age : 62 Gender : Female
Photo Available

453 AIS7164031
Name : Jastin Joseph Rao
Father's Name: Joseph Rao
House Number : 102
Age : 34 Gender : Male
Photo Available

454 AIS8011595
Name : AISHWARY DUDDALWAR
Father's Name: MILIND DUDDALWAR
House Number : FLAT103 DWARKAMAI APP
Age : 30 Gender : Male
Photo Available

455 AIS8496671
Name : Dhananjay Harichandaji Vithalakar
Father's Name: Harichandaji Vithalakar
House Number : 17 3
Age : 65 Gender : Male
Photo Available

456 AIS7164320
Name : Smita Sheshrao Dhepe
Father's Name: Sheshrao Dhepe
House Number : 203
Age : 46 Gender : Female
Photo Available

457 AIS7164130
Name : Sanjay Vijayshankar Pandey
Father's Name: Vijayshankar Pandey
House Number : 204
Age : 54 Gender : Male
Photo Available

458 AIS7164148
Name : Pournima Sanjay Pandey
Husband's Name: Sanjay Pandey
House Number : 204
Age : 52 Gender : Female
Photo Available

459 AIS7407315
Name : Neela Chandrakant Kshirsagar
Husband's Name: CHANDRAKANT KSHIRSASGAR
House Number : 205
Age : 69 Gender : Female
Photo Available

460 AIS7163942
Name : Pratik Purushottam Nagrale
Father's Name: Purushottam Nagrale
House Number : 208/B
Age : 29 Gender : Male
Photo Available

461 AIS2562700
Name : Naththuji Ramajee Mandavkar
Father's Name: Ramajee Mandavkar
House Number : 258
Age : 70 Gender : Male
Photo Available

462 AIS2562643
Name : Suwarna Naththuji Mandavkar
Father's Name: Naththuji Mandavkar
House Number : 258
Age : 60 Gender : Female
Photo Available

463 AIS8171332
Name : Pallavi Pramod Padole
Father's Name: Pramod Padole
House Number : 259
Age : 60 Gender : Female
Photo Available

464 AIS6632657
Name : Venu Vinayakumar Khodanle
Father's Name: Vinayakumar Khodanle
House Number : 271
Age : 79 Gender : Female
Photo Available

465 AIS8514317
Name : Praffulla Shriram Khodanle
Father's Name: Shriram Khodanle
House Number : 271
Age : 65 Gender : Male
Photo Available

466 AIS8462061
Name : Vinay Shriram Khodanle
Father's Name: Shriram Khodanle
House Number : 271
Age : 60 Gender : Male
Photo Available

467 AIS8496663
Name : Prakash Chandra Shriram Khodanle
Father's Name: Shriram Khodanle
House Number : 271
Age : 58 Gender : Male
Photo Available

468 AIS2475531
Name : Bharti Praful Chandra Khodanle
Father's Name: Praful Chandra Khodanle
House Number : 271
Age : 56 Gender : Female
Photo Available

469 AIS8658916
Name : Neharika Prakashachadr Khodanle
Father's Name: Prakashachadr Khodanle
House Number : 271
Age : 55 Gender : Female
Photo Available

470 AIS8171431
Name : Padma Subhashrao Jhoting
Father's Name: Subhashrao Jhoting
House Number : 274
Age : 68 Gender : Female
Photo Available

471 BKG1217355
Name : Deepali Shashank Saraf
Husband's Name: Shashank Saraf
House Number : 29 2
Age : 48 Gender : Female
Photo Available

472 AIS0093047
Name : Shashank Shankar Saraf
Father's Name: Shankar Saraf
House Number : 292
Age : 54 Gender : Male
Photo Available

473 AIS7857592
Name : Govind Hariram Ramagadi
Father's Name: Hariram Ramagadi
House Number : 295
Age : 75 Gender : Male
Photo Available

474 AIS0093083
Name : Tarasam Govind Ramagadi
Father's Name: Govind Ramagadi
House Number : 295
Age : 73 Gender : Female
Photo Available

475 AIS8691263
Name : Ashok Khemji Bhatti
Father's Name: Khemji Bhatti
House Number : Flat No 304
Age : 71 Gender : Male
Photo Available

476 AIS8171548
Name : Chandrakant Bisanlal Sharma
Father's Name: Bisanlal Sharma
House Number : 306
Age : 49 Gender : Male
Photo Available

477 AIS8171506
Name : Omprakash Pyarelal Verma
Father's Name: Pyarelal Verma
House Number : 306
Age : 81 Gender : Male
Photo Available

478 AIS8171522
Name : Deepak Omprakash Verma
Father's Name: Omprakash Verma
House Number : 306
Age : 51 Gender : Male
Photo Available

479 AIS7163959
Name : Rajendraprasad Gopalprasad Tiwari
Father's Name: Gopalprasad Tiwari
House Number : 401
Age : 67 Gender : Male
Photo Available

480 AIS7164312
Name : Maya Rajendraprasad Tiwari
Husband's Name: Rajendraprasad Tiwari
House Number : 401
Age : 55 Gender : Female
Photo Available

481 AIS7164080
Name : Rajkiran RajendraPrasad Tiwari
Father's Name: RajendraPrasad Tiwari
House Number : 401
Age : 46 Gender : Male
Photo Available

482 AIS7164064
Name : Chandrakiran Rajendraprasad Tiwari
Father's Name: Rajendraprasad Tiwari
House Number : 401
Age : 40 Gender : Male
Photo Available

483 AIS7164338
Name : Mohit Rajendraprasad Tiwari
Father's Name: Rajendraprasad Tiwari
House Number : 401
Age : 38 Gender : Male
Photo Available

484 AIS7588965
Name : NISHA ANANT ZOD
Husband's Name: ANANT ZOD
House Number : plot no. 18flat.no.10
Age : 48 Gender : Female
Photo Available

485 BKG1217595
Name : Devkabai Shriram Khodanle
Father's Name: Shriram Khodanle
House Number : 11 202
Age : 84 Gender : Female
Photo Available

486 AIS7604077
Name : Firoj Khan Ahamad Khan Khan
Father's Name: Ahamad Khan
House Number : 311/10
Age : 46 Gender : Male
Photo Available

487 AIS7899842
Name : Kamar Afasar Sheikh
Father's Name: Afasar Sheikh
House Number : 311/26
Age : 29 Gender : Male
Photo Available

488 AIS7899925
Name : Muskan Parveen Qureshi
Husband's Name: Wasim Ahamad Qureshi
House Number : 311/30
Age : 29 Gender : Female
Photo Available

489 AIS7899883
Name : Naved Ahmed Sheikh
Father's Name: Ahmed Sheikh
House Number : 311/33
Age : 27 Gender : Male
Photo Available

490 AIS6632608
Name : Rekha Sushil Sharma
Father's Name: Sushil Sharma
House Number : 150222/1
Age : 63 Gender : Female
Photo Available

491 AIS8868424
Name : Shahin Parvin Hamid khan Pathan
Husband's Name: Hamid khan Pathan
House Number : H.no.311/351-A
Age : 47 Gender : Female
Photo Available

492 AIS8868861
Name : Asalam Mahamud khan
Father's Name: Mahamud Gulabkhan pathan
House Number : plot no. 312/27
Age : 34 Gender : Male
Photo Available

493 AIS6843262
Name : vidhya vinod bhakre
Husband's Name: vinod bhakre
House Number :
Age : 69 Gender : Female
Photo Available

494 AIS6843387
Name : Manorama Prakash Khandekar
Husband's Name: Prakash Khandekar
House Number :
Age : 72 Gender : Female
Photo Available

495 AIS7671431
Name : BHAVANA AVINASH THAKRE
Husband's Name: AVINASH THAKRE
House Number :
Age : 42 Gender : Female
Photo Available

496 AIS6843312
Name : mohini devendra wankhede
Husband's Name: devendra wankhede
House Number :
Age : 49 Gender : Female
Photo Available

497 AIS8683625
Name : Leena Laxman Wankhede
Father's Name: Laxman Wankhede
House Number : -
Age : 24 Gender : Female
Photo Available

498 AIS8741894
Name : BHUMIKALA MINBAHADUR KARKI
Husband's Name: MINBAHADUR KARKI
House Number : NEAR WATER TANK
Age : 55 Gender : Female
Photo Available

499 AIS8741910
Name : RADHA GOKUL ACHARYA
Husband's Name: GOKUL ACHARYA
House Number : PWD QTR, NEAR WATER TANK
Age : 26 Gender : Female
Photo Available

500 AIS6632707
Name : Dinesh Rajermaji Vandre
Father's Name: Rajermaji Vandre
House Number : 02
Age : 64 Gender : Male
Photo Available

501 AIS7537780
Name : Karishma Dinesh Bandre
Father's Name: Dinesh Bandre
House Number : 2
Age : 33 Gender : Female
Photo Available

502 AIS7164403
Name : Pratik Anil Shitode
Father's Name: Anil Shitode
House Number : 9
Age : 31 Gender : Male
Photo Available

503 AIS7604085
Name : Chandrashekhar Mahadevrao Jaminkar
Father's Name: Mahadevrao Jaminkar
House Number : 10
Age : 72 Gender : Female
Photo Available

504 AIS7604093
Name : Priya Chandrashekhar Jaminkar
Father's Name: Chandrashekhar Jaminkar
House Number : 10
Age : 42 Gender : Female
Photo Available

505 AIS6632780
Name : Sushma Ashok Datta
Husband's Name: Ashok Datta
House Number : 14
Age : 66 Gender : Female
Photo Available

506 AIS6632723
Name : Arun Kolbaji Kadu
Father's Name: Kolbaji Kadu
House Number : 18
Age : 74 Gender : Male
Photo Available

507 AIS6632749
Name : Manik Kolbaji Kadu
Father's Name: Kolbaji Kadu
House Number : 18
Age : 72 Gender : Male
Photo Available

508 AIS6632756
Name : Usha Dinkar Kadu
Father's Name: Dinkar Kadu
House Number : 18
Age : 65 Gender : Female
Photo Available

509 AIS6632731
Name : Ritesh Arun Kadu
Others: Arun Kadu
House Number : 18
Age : 43 Gender : Male
Photo Available

510 AIS7164387
Name : Bhushan Arvind Kotsthane
Father's Name: Arvind Kotsthane
House Number : 18
Age : 33 Gender : Male
Photo Available

511 AIS6632806
Name : Manoj Devman Amle
Father's Name: Devman Amle
House Number : 19
Age : 51 Gender : Male
Photo Available

512 AIS8678906
Name : Kavita Arvind Amle
Husband's Name: Arvind Amle
House Number : 19
Age : 39 Gender : Female
Photo Available

513 AIS6632814
Name : Purushottam Shamraoji Wayudhane
Father's Name: Shamraoji Wayudhane
House Number : 19
Age : 69 Gender : Male
Photo Available

514 AIS8500639
Name : PRANAV MAHATME
Father's Name: SATISH MAHATME
House Number : 21
Age : 28 Gender : Male
Photo Available

515 AIS7897481
Name : Sharvari Subhash Meshram
Father's Name: Subhash Meshram
House Number : 21
Age : 26 Gender : Female
Photo Available

516 AIS7407372
Name : SMITA MOHAN GANDHE
Husband's Name: MOHAN GANDHE
House Number : 24
Age : 53 Gender : Female
Photo Available

517 AIS2414787
Name : Sarika Abhay Shingane
Husband's Name: Abhay Shingane
House Number : 28
Age : 48 Gender : Female
Photo Available

518 AIS8496655
Name : Philip Sumatra Maske
Father's Name: Sumatra Maske
House Number : 39
Age : 69 Gender : Male
Photo Available

519 BKG1230382
Name : Lata Dinesh Vandre
Husband's Name: Dinesh Vandre
House Number : 39
Age : 58 Gender : Female
Photo Available

520 AIS1362730
Name : Laxman Khanachand Asrani
Father's Name: Khanachand Asrani
House Number : 41
Age : 81 Gender : Male
Photo Available

521 AIS8171597
Name : Shyama Laxman Asrani
Father's Name: Laxman Asrani
House Number : 41
Age : 75 Gender : Female
Photo Available

522 AIS8171605
Name : Vivek Laxman Asrani
Father's Name: Laxman Asrani
House Number : 41
Age : 51 Gender : Male
Photo Available

523 AIS8171639
Name : Sapana Sharad Shinde
Father's Name: Sharad Shinde
House Number : 45
Age : 59 Gender : Female
Photo Available

524 AIS0093281
Name : Dinkar Kolabaji Kadu
Father's Name: Kolabaji Kadu
House Number : 47
Age : 67 Gender : Male
Photo Available

525 AIS8171654
Name : Nalini Arun Kadu
Father's Name: Arun Kadu
House Number : 47
Age : 65 Gender : Female
Photo Available

526 AIS1362771
Name : Tushar Dinkar Kadu
Others: Dinkar Kadu
House Number : 47
Age : 42 Gender : Male
Photo Available

527 BKG1229228
Name : Abhishekh Gopinath Tiwari
Father's Name: Gopinath Tiwari
House Number : 53
Age : 45 Gender : Male
Photo Available

528 AIS7164353
Name : Amruta Arun Kedar
Father's Name: Arun Kedar
House Number : 8/5
Age : 31 Gender : Female
Photo Available

529 AIS1362797
Name : Narendra Krishna Bhole
Father's Name: Krishna Bhole
House Number : 112
Age : 74 Gender : Male
Photo Available

530 AIS1362805
Name : Nalini Narendra Bhole
Husband's Name: Narendra Bhole
House Number : 112
Age : 69 Gender : Female
Photo Available

531 AIS8462053
Name : Onkar Kisanji Barapatre
Father's Name: Kisanji Barapatre
House Number : 14 7
Age : 62 Gender : Male
Photo Available

532 AIS7995657
Name : Madhuri Onkar Barapatre
Husband's Name: Onkar Barapatre
House Number : 14 7
Age : 53 Gender : Female
Photo Available

533 AIS8100109
Name : HARSHITA PAUNIKAR
Father's Name: VIVEK PAUNIKAR
House Number : PLOT NO 15/2 ATHARVA APT
Age : 29 Gender : Female
Photo Available

534 AIS8100117
Name : ARCHANA PAUNIKAR
Husband's Name: VIVEK PAUNIKAR
House Number : PLOT NO. 15/2 ATHARVA APT
Age : 59 Gender : Female
Photo Available

535 AIS7407448
Name : Chandrakant Gopalrao Ksheersagar
Father's Name: GOPALRAO KSHIRSAGAR
House Number : 205
Age : 72 Gender : Male
Photo Available

536 AIS1531508
Name : Purushottam Vishramaji Nagrale
Father's Name: Vishramaji Nagrale
House Number : 27 2
Age : 66 Gender : Male
Photo Available

537 AIS1531516
Name : Sangeeta Purushottam Nagrale
Husband's Name: Purushottam Nagrale
House Number : 27 2
Age : 56 Gender : Female
Photo Available

538 AIS1362862
Name : Vijay Rajaram Vandre
Father's Name: Rajaram Vandre
House Number : 391
Age : 59 Gender : Male
Photo Available

539 AIS1362870
Name : Kalpana Vijay Vandre
Father's Name: Vijay Vandre
House Number : 391
Age : 54 Gender : Female
Photo Available

540 AIS3505716
Name : Svarnamala Jvel Pinters
Father's Name: Jvel Pinters
House Number : 453
Age : 82 Gender : Female
Photo Available

541 BKG1217546
Name : Samvel Jvel Pitars
Father's Name: Jvel Pinters
House Number : 453
Age : 49 Gender : Male
Photo Available

542 AIS8171761
Name : Asha Shankar Rao Guldevkar
Father's Name: Shankar Rao Guldevkar
House Number : 461
Age : 56 Gender : Female
Photo Available

543 AIS0093370
Name : John Shishupal Guldevkar
Father's Name: Shishupal Guldevkar
House Number : 461
Age : 49 Gender : Male
Photo Available

544 BKG1215557
Name : Arvind Devamanaji Amle
Father's Name: Devamanaji Amle
House Number : 49 4
Age : 46 Gender : Male
Photo Available

545 AIS1362904
Name : Jyoti Purushottam Vayudhane
Father's Name: Purushottam Vayudhane
House Number : 497
Age : 59 Gender : Female
Photo Available

546 AIS7407380
Name : Vanita PRASHANT Maundekar
Husband's Name: PRASHANT MOUNDEKAR
House Number : 502
Age : 38 Gender : Female
Photo Available

547 AIS1362821
Name : Sangeeta Yashpal Datta
Husband's Name: Yashpal Datta
House Number : 115 2
Age : 72 Gender : Female
Photo Available

548 AIS2562742
Name : Swapnil Melaramaji Datta
Father's Name: Melaramaji Datta
House Number : 115 2
Age : 59 Gender : Male
Photo Available

549 AIS2562759
Name : Parvin Swapnil Datta
Husband's Name: Swapnil Datta
House Number : 115 2
Age : 55 Gender : Female
Photo Available

550 AIS1362839
Name : Ashish Yashpal Datta
Father's Name: Yashpal Datta
House Number : 115 2
Age : 51 Gender : Male
Photo Available

551 AIS1362847
Name : Anamika Ashish Datta
Husband's Name: Ashish Datta
House Number : 115 2
Age : 49 Gender : Female
Photo Available

552 BKG1229335
Name : Vishal Bharatbhushan Datta
Father's Name: Bharatbhushan Datta
House Number : 115 2
Age : 48 Gender : Male
Photo Available

553 AIS7407356
Name : ARCHANA ARVIND AKHARE
Husband's Name: ARVIND AKHARE
House Number : 3/101 Saraswati Palace
Age : 51 Gender : Female
Photo Available

554 AIS8734931
Name : Jayesh Arvind Akhare
Father's Name: Arvind Akhare
House Number : 3/101 Saraswati Palace
Age : 22 Gender : Male
Photo Available

555 AIS8754145
Name : Gurpreet Kaur manmohan singh Sachdev
Father's Name: Manmohan singh Sachdev
House Number : Plot no. 05, A/102, falgoon a
Age : 23 Gender : Female
Photo Available

556 AIS8811739
Name : ISHA GIRISH SHIPORKAR
Father's Name: GIRISH SHIPORKAR
House Number : 27 SHKUNTALA-POOJA APARTMENT
Age : 21 Gender : Female
Photo Available

557 AIS8812414
Name : SWARAJ NIRUTTI PAWAR
Father's Name: NIRUTTI PAWAR
House Number : PLOT NO 104
Age : 22 Gender : Male
Photo Available

558 AIS7614209
Name : ABHIJIT YASHVANT NAITAM
Father's Name: YASHVANT NAITAM
House Number : 302 Maharshee ManoharAppt
Age : 43 Gender : Male
Photo Available

559 AIS7614217
Name : RACHNA ABHIJIT NAITAM
Husband's Name: ABHIJIT NAITAM
House Number : 302 Maharshee ManoharAppt
Age : 44 Gender : Female
Photo Available

560 AIS9041112
Name : Shubham Satish Mahatme
Father's Name: Satish Mahatme
House Number : Flat No. 21
Age : 31 Gender : Male
Photo Available

561 AIS9051004
Name : PRAMOD MADHUKAR PADOLE
Father's Name: MADHUKAR PADOLE
House Number : 11 PLOT NO.22
Age : 66 Gender : Male
Photo Available

562 KXF1241462
Name : Shantakala Siddharth Vasanik
Husband's Name: Siddharth Vasanik
House Number : prajakta greenfinity f no 60
Age : 56 Gender : Female
Photo Available

563 AIS9123647
Name : Amogh Mohan Gandhe
Father's Name: Mohan Gandhe
House Number : Plot No24 Flat No201
Age : 20 Gender : Male
Photo Available

564 YKB2385607
Name : Piyush Pramod Aggarwal
Father's Name: Pramod Aggarwal
House Number : Flat No 102 Meghsarang Ap
Age : 47 Gender : Male
Photo Available

565 AIS9175720
Name : RAJENDRA PRASAD NAGOLAL SAHU
Father's Name: NAGOLAL SAHU
House Number : FLAT NO 6 FIRST FLOOR NEAR WA
Age : 69 Gender : Male
Photo Available

566 AIS6843254
Name : VINOD GANPAT BHAKRE
Father's Name: GANPAT BHAKRE
House Number :
Age : 77 Gender : Male
Photo Available

567 AIS6843353
Name : Narayan Janardhan Dalal
Father's Name: Janardhan Dalal
House Number :
Age : 56 Gender : Male
Photo Available

568 AIS6843361
Name : Sarira Narayan Dalal
Husband's Name: Narayan Dalal
House Number :
Age : 46 Gender : Female
Photo Available

569 AIS7604127
Name : Mangala Suraj Dunde
Father's Name: Chanduji Ukarande
House Number :
Age : 29 Gender : Female
Photo Available

570 AIS6843304
Name : Devendra Wankhade
Father's Name: chandusen wankhede
House Number :
Age : 56 Gender : Male
Photo Available

571 AIS8706988
Name : POOJA ROSHAN TOMASKAR
Husband's Name: ROSHAN KISHOR TOMASKAR
House Number : C/O SURESH BASKARE
Age : 36 Gender : Female
Photo Available

572 AIS6971949
Name : Viabhavi Shekhar Chavre
Husband's Name: Shekhar Chavare
House Number : A1
Age : 38 Gender : Female
Photo Available

573 BKG1229210
Name : Bhumika Devendra Puranik
Father's Name: Devendra Puranik
House Number : 02
Age : 41 Gender : Female
Photo Available

574 AIS7486459
Name : SHITAL SANDIP DHARASHIVKAR
Husband's Name: SANDIP DHARASHIVKAR
House Number : L/3
Age : 47 Gender : Female
Photo Available

575 AIS1004936
Name : Priti Chandrashekhar Jaminkar
Father's Name: Chandrashekhar Jaminkar
House Number : 10
Age : 46 Gender : Female
Photo Available

576 AIS7164411
Name : Vanita Naresh Gumade
Husband's Name: Naresh Gumade
House Number : 12
Age : 48 Gender : Female
Photo Available

577 AIS8501462
Name : Saloni Charlie
Father's Name: Silveraj Charlie
House Number : 34
Age : 29 Gender : Female
Photo Available

578 AIS8462046
Name : Rajesh Murlidhar Shivankar
Father's Name: Murlidhar Shivankar
House Number : 52
Age : 57 Gender : Male
Photo Available

579 BKG1215862
Name : Madhukar Haribhau Joshi
Father's Name: Haribhau Joshi
House Number : 54
Age : 80 Gender : Male
Photo Available

580 BKG1216092
Name : Hemant Viset Sindani
Father's Name: Viset Sindani
House Number : 57
Age : 69 Gender : Male
Photo Available

581 AIS1362946
Name : Grita Anil Singh
Husband's Name: Anil Singh
House Number : 59
Age : 69 Gender : Female
Photo Available

582 AIS3505724
Name : Rajamani C. B Charli
Father's Name: C. B Charli
House Number : 61
Age : 64 Gender : Female
Photo Available

583 AIS1362953
Name : Mrs. Mariya Charli
Others: Mariya Charli
House Number : 61
Age : 52 Gender : Female
Photo Available

584 AIS8171910
Name : Suresh Nandlal Bakasare
Father's Name: Nandlal Bakasare
House Number : 63
Age : 73 Gender : Male
Photo Available

585 AIS8171928
Name : Uma Suresh Bakasare
Father's Name: Suresh Bakasare
House Number : 63
Age : 69 Gender : Female
Photo Available

586 BKG1214782
Name : Mukesh Suresh Baksare
Father's Name: Suresh Baksare
House Number : 63
Age : 45 Gender : Male
Photo Available

587 BKG1214774
Name : Manish Suresh Baksare
Father's Name: Suresh Baksare
House Number : 63
Age : 43 Gender : Male
Photo Available

588 AIS1362961
Name : Sushila Ravi Nakashe
Husband's Name: Ravi Nakashe
House Number : 63
Age : 70 Gender : Female
Photo Available

589 AIS1363019
Name : Sunita Sudhakar Nikhade
Others: Sudhakar Nikhade
House Number : 66
Age : 50 Gender : Female
Photo Available

590 BKG1215201
Name : Nasimbano Najirakh
Husband's Name: Najirakh
House Number : 69
Age : 54 Gender : Female
Photo Available

591 AIS3505740
Name : Shaida Begum Shabbir Ali
Father's Name: Shabbir Ali
House Number : 69
Age : 49 Gender : Female
Photo Available

592 AIS1363043
Name : Salma Parvin Qureshi
Father's Name: Parvin Qureshi
House Number : 70
Age : 42 Gender : Female
Photo Available

593 AIS1363068
Name : Jyoti Kamlesh Doganradive
Husband's Name: Kamlesh Doganradive
House Number : 71
Age : 50 Gender : Female
Photo Available

594 AIS8171969
Name : Rajesh Prahlad Dongardive
Others: Prahlad Dongardive
House Number : 71
Age : 56 Gender : Male
Photo Available

595 AIS1363050
Name : Kalpana Rajesh Dongardive
Others: Rajesh Dongardive
House Number : 71
Age : 52 Gender : Female
Photo Available

596 BKG1217397
Name : Mehmood Khan Gulabakho
Father's Name: Khan Gulabakha
House Number : 72
Age : 59 Gender : Male
Photo Available

597 AIS1363076
Name : Khan Gulab Khan
Others: Gulab Dongardive
House Number : 72
Age : 60 Gender : Male
Photo Available

598 AIS1363084
Name : Mehmood Khan Phatmabi
Father's Name: Khan Phatmabi
House Number : 72
Age : 55 Gender : Female
Photo Available

599 AIS1363126
Name : Gulabkhan Hamidkhan Hamidkhan
Father's Name: Hamidkhan Hamidkhan
House Number : 73
Age : 52 Gender : Male
Photo Available

600 AIS8171977
Name : Rutameri Prakash Antony
Father's Name: Prakash Antony
House Number : 74
Age : 65 Gender : Female
Photo Available

601 BKG1215128
Name : Renold Prakashrao Antony
Father's Name: Prakashrao Antony
House Number : 74
Age : 40 Gender : Male
Photo Available

602 BKG1215144
Name : Rahat Firdaus Mohammad Yusufu
Father's Name: Firdaus Mohammad Yusufu
House Number : 75
Age : 44 Gender : Female
Photo Available

603 BKG1215110
Name : Shaikh Sarfarosh Begum Mehboob
Father's Name: Shaikh Mohammad
House Number : 75
Age : 40 Gender : Female
Photo Available

604 AIS1363134
Name : Farjana Abdul Qadir Jakiya
Others: Abdul Qadir Jakiya
House Number : 75
Age : 48 Gender : Female
Photo Available

605 AIS1363142
Name : KHUDEJA BI MOHAMMAD USUF SHEIKH
Husband's Name: Mohammad Yusuf Mohammad Khudeja
House Number : 75
Age : 72 Gender : Female
Photo Available

606 BKG1214899
Name : mohd Imran mohd Yusuf Parvez Sheikh
Father's Name: Mohammad Yusuf Parvez Sheikh
House Number : 75
Age : 45 Gender : Male
Photo Available

607 AIS8171993
Name : Harish Charandas Kurve
Father's Name: Charandas Kurve
House Number : 76
Age : 49 Gender : Male
Photo Available

608 AIS8172009
Name : Bano Shaikh Rahim Bilqis
Father's Name: Shaikh Rahim Bilqis
House Number : 77
Age : 59 Gender : Female
Photo Available

609 AIS8172017
Name : Rahim Shaikh Hasan Shaikh
Father's Name: Shaikh Hasan Shaikh
House Number : 77
Age : 72 Gender : Male
Photo Available

610 BKG1217504
Name : carmel robin cosmos cosmos
Others: Mary Paul
House Number : 79
Age : 44 Gender : Female
Photo Available

611 BKG1214998
Name : Maya Vijay Khadse
Husband's Name: Vijay Khadse
House Number : 79
Age : 49 Gender : Female
Photo Available

612 AIS8172025
Name : Arik Liyo Pal
Father's Name: Liyo Pal
House Number : 79
Age : 69 Gender : Male
Photo Available

613 AIS1363183
Name : Vanyalet Arif Pal
Father's Name: Arif Pal
House Number : 79
Age : 65 Gender : Female
Photo Available

614 BKG1215078
Name : Raymond Arik Paul
Father's Name: Arik Paul
House Number : 79
Age : 44 Gender : Male
Photo Available

615 AIS8172033
Name : Leelabai Vaman Rao Shelke
Father's Name: Vaman Rao Shelke
House Number : 79
Age : 65 Gender : Female
Photo Available

616 BKG1214980
Name : Ali Rehman Khairat
Others: Alishaha Khairat
House Number : 90
Age : 43 Gender : Male
Photo Available

617 BKG1215037
Name : Yaqub Ali Khairat
Father's Name: Ali Khairat
House Number : 90
Age : 43 Gender : Male
Photo Available

618 AIS1363225
Name : Banoo Shah Khairatali Noorjahan
Father's Name: Khairatali Noorjahan
House Number : 90
Age : 60 Gender : Female
Photo Available

619 AIS8496093
Name : Vishakha Babu Sikkalavar
Others: Babu Sikkalavar
House Number : 90
Age : 59 Gender : Female
Photo Available

620 BKG1214956
Name : Bablu Babu Sikkalavar
Father's Name: Babu Sikkalavar
House Number : 90
Age : 43 Gender : Male
Photo Available

621 BKG1215375
Name : Baban Rao Ramhari Ukanrade
Father's Name: Ramhari Ukanrade
House Number : 90
Age : 63 Gender : Male
Photo Available

622 AIS1363209
Name : Archana Baban Rao Ukanrade
Father's Name: Baban Rao Ukanrade
House Number : 90
Age : 54 Gender : Female
Photo Available

623 BKG1215383
Name : Tripal Babanarav Ukarande
Father's Name: Babanarav Ukarande
House Number : 90
Age : 43 Gender : Male
Photo Available

624 AIS8172058
Name : Mohammad Nabisha Lal
Father's Name: Nabisha Lal
House Number : 92
Age : 80 Gender : Male
Photo Available

625 AIS1363233
Name : Bano Lal Mohammad Mehboob
Father's Name: Lal Mohammad Mehboob
House Number : 92
Age : 70 Gender : Female
Photo Available

626 AIS3505765
Name : Kherunanisha Shaikh Hussain
Father's Name: Shaikh Hussain
House Number : 93
Age : 52 Gender : Female
Photo Available

627 AIS1363241
Name : Sazidabegam Shaikh Hussain
Others: Shaikh Hussain
House Number : 93
Age : 46 Gender : Female
Photo Available

628 BKG1216308
Name : Mohammad Farooq Shah
Father's Name: Farooq Shah
House Number : 93
Age : 45 Gender : Male
Photo Available

629 BKG1214964
Name : Moin Shaikh Hussain Shaikh
Father's Name: Shaikh Hussain Shaikh
House Number : 93
Age : 44 Gender : Male
Photo Available

630 AIS8172066
Name : Nazma Begum Shaikh Afsar
Father's Name: Shaikh Afsar
House Number : 94
Age : 52 Gender : Female
Photo Available

631 AIS1363266
Name : Durga Sudam Chavhan
Husband's Name: Sudam Chavhan
House Number : 95
Age : 52 Gender : Female
Photo Available

632 AIS1363274
Name : Siddharth Pandurang Rangari
Father's Name: Pandurang Rangari
House Number : 95
Age : 69 Gender : Male
Photo Available

633 AIS1363282
Name : Rekha Siddharth Rangari
Father's Name: Siddharth Rangari
House Number : 95
Age : 65 Gender : Female
Photo Available

634 BKG1215169
Name : Abeda Begum Abdul Bari
Husband's Name: Abdul Bari
House Number : 97
Age : 82 Gender : Female
Photo Available

635 AIS1363324
Name : Jahidabegam Shaikh Mehboob
Husband's Name: Shaikh Mehboob
House Number : 97
Age : 59 Gender : Female
Photo Available

636 AIS1363290
Name : Faimida Begum Abdul Bari
Father's Name: Abdul Bari
House Number : 97
Age : 58 Gender : Female
Photo Available

637 AIS3505757
Name : Qureshi Farida Zahur
Father's Name: Zahur
House Number : 97
Age : 53 Gender : Female
Photo Available

638 AIS1363308
Name : Qureshi Zahur Abdul Bari
Father's Name: Abdul Bari
House Number : 97
Age : 52 Gender : Male
Photo Available

639 AIS1363332
Name : Abdul Khaleda Latif Abdul
Father's Name: Latif Abdul
House Number : 97
Age : 52 Gender : Female
Photo Available

640 AIS1363340
Name : Vimal Mohan Gavathiya
Father's Name: Mohan Gavathiya
House Number : 100
Age : 53 Gender : Female
Photo Available

641 AIS6632855
Name : Kamlesh Prahlad Doganradive
Father's Name: Prahlad Doganradive
House Number : 2/11
Age : 52 Gender : Male
Photo Available

642 AIS6632822
Name : Vijay Madhukar Shivankar
Others: Madhukar Shivankar
House Number : 32-1
Age : 59 Gender : Male
Photo Available

643 AIS1363365
Name : Kiran Hemant Thorat
Husband's Name: Hemant Thorat
House Number : 51 1
Age : 45 Gender : Female
Photo Available

644 AIS0093740
Name : Hemant Pandurang Thorat
Father's Name: Pandurang Thorat
House Number : 511
Age : 75 Gender : Male
Photo Available

645 AIS0093756
Name : Sheela Hemant Thorat
Father's Name: Hemant Thorat
House Number : 511
Age : 70 Gender : Female
Photo Available

646 BKG1215904
Name : Vandana Vijay Shivankar
Husband's Name: Vijay Shivankar
House Number : 51 2
Age : 51 Gender : Female
Photo Available

647 BKG1215854
Name : Manoj Murlidhar Shivankar
Father's Name: Murlidhar Shivankar
House Number : 51 2
Age : 43 Gender : Male
Photo Available

648 AIS2475416
Name : Shakuntala Madhukarrao Shivankar
Father's Name: Madhukarrao Shivankar
House Number : 512
Age : 75 Gender : Female
Photo Available

649 AIS2475408
Name : Deepak Madhukarrao Shivankar
Father's Name: Madhukarrao Shivankar
House Number : 512
Age : 49 Gender : Male
Photo Available

650 AIS2296416
Name : Subhash Jangaluji Meshram
Others: Jangaluji Meshram
House Number : 57 1
Age : 54 Gender : Male
Photo Available

651 AIS2475440
Name : Manajush Subhash Meshram
Husband's Name: Subhash Meshram
House Number : 57 1
Age : 48 Gender : Female
Photo Available

652 AIS2475127
Name : Ravi Jangalu Meshram
Father's Name: Jangalu Meshram
House Number : 571
Age : 60 Gender : Male
Photo Available

653 AIS2475135
Name : Manda Ravi Meshram
Husband's Name: Ravi Meshram
House Number : 571
Age : 55 Gender : Female
Photo Available

654 BKG1217074
Name : Antony Prabhakar Naidu
Father's Name: Prabhakar Naidu
House Number : 791
Age : 49 Gender : Male
Photo Available

655 AIS1363373
Name : Qureshi Bilqis Farukh
Father's Name: Farukh
House Number : 961
Age : 57 Gender : Female
Photo Available

656 AIS6632863
Name : FARUK QURESHI
Father's Name: Farooq Qureshi
House Number : 961
Age : 65 Gender : Male
Photo Available

657 AIS1004928
Name : Shila Chandrashekhar Jaminkar
Husband's Name: Chandrashekhar Jaminkar
House Number : 10/32
Age : 68 Gender : Female
Photo Available

658 AIS1004910
Name : Abhilesh Chandrashekhar Jaminkar
Father's Name: Chandrashekhar Jaminkar
House Number : 10/32
Age : 48 Gender : Male
Photo Available

659 AIS1004902
Name : Trupti Abhilesh Jaminkar
Husband's Name: Abhilesh Jaminkar
House Number : 10/32
Age : 45 Gender : Female
Photo Available

660 AIS6971923
Name : Indrakumar Naryanrao Suryawanshi
Father's Name: Naryanrao Suryawanshi
House Number : Plot No 1 Flat No 202
Age : 69 Gender : Male
Photo Available

661 AIS6971907
Name : Aniket indrakumar Suryawanshi
Father's Name: indrakumar Suryawanshi
House Number : plot no. 01, flat no. 202
Age : 36 Gender : Male
Photo Available

662 AIS6971931
Name : Sangita Indrakumar Suryawanshi
Husband's Name: Indrakumar Suryawanshi
House Number : plot no. 1, flat no. 202
Age : 58 Gender : Female
Photo Available

663 AIS1363027
Name : Abdul Rauf Abdul Bari Qureshi
Father's Name: Abdul Bari Qureshi
House Number : 311/10
Age : 62 Gender : Male
Photo Available

664 AIS1363035
Name : Farjanabegam Abdul Rauf Qureshi
Husband's Name: Abdul Rauf Qureshi
House Number : 311/10
Age : 59 Gender : Female
Photo Available

665 AIS8892903
Name : MANISHA RATNAKAR NIKHADE
Father's Name: RATNAKAR NIKHADE
House Number : NEAR SAYYAD BABA DARGAH
Age : 26 Gender : Female
Photo Available

666 AIS8924292
Name : Parul Ravindra Meshram
Mother's Name: Manda Meshram
House Number : 19-A
Age : 31 Gender : Female
Photo Available

667 AIS7671449
Name : Omshankar Shailesh Vishwakarma
Father's Name: SHITLESH VISHWAKRMA
House Number : Plot no 11 classic Ambar Apar
Age : 42 Gender : Male
Photo Available

668 AIS6632871
Name : Honey Lawrence Baghel
Father's Name: Lawrence Baghel
House Number : 04
Age : 58 Gender : Male
Photo Available

669 AIS6632939
Name : Pushpa Sudhir Bavankar
Father's Name: Sudhir Bavankar
House Number : 06
Age : 63 Gender : Female
Photo Available

670 AIS8172231
Name : Sudhir Jagannath Bavankar
Father's Name: Jagannath Bavankar
House Number : 6
Age : 70 Gender : Male
Photo Available

671 AIS7407463
Name : Kaushik Sudhir Bawankar
Father's Name: Sudhir Bawankar
House Number : 6
Age : 32 Gender : Male
Photo Available

672 AIS7659154
Name : Deepanksha Sudhir Bawankar
Father's Name: Sudhir Bawankar
House Number : 6
Age : 29 Gender : Female
Photo Available

673 AIS6632947
Name : S V Durgaprasad D
Father's Name: Durgaprasad D
House Number : 12
Age : 59 Gender : Male
Photo Available

674 AIS6632954
Name : Ramlakshmi Durgaprasad D
Father's Name: Durgaprasad D
House Number : 12
Age : 55 Gender : Female
Photo Available

675 AIS8411399
Name : JAYASHREE ROY
Husband's Name: SUBRATA ROY
House Number : FLAT NO 12
Age : 65 Gender : Female
Photo Available

676 AIS6632913
Name : Pooja Dinesh Bhosle
Father's Name: Dinesh Bhosle
House Number : 20
Age : 65 Gender : Female
Photo Available

677 AIS8172199
Name : Mangla Vinod Chilkulwar
Husband's Name: Vinod Chilkulwar
House Number : 20 A
Age : 66 Gender : Female
Photo Available

678 AIS8036659
Name : Gunjankumar kadu
Father's Name: Arunkumar kadu
House Number : 24
Age : 31 Gender : Male
Photo Available

679 AIS8521429
Name : Alex Shirpure
Father's Name: Pramod Shirpure
House Number : 34
Age : 24 Gender : Male
Photo Available

680 AIS1363399
Name : Kusum David Baghel
Father's Name: David Baghel
House Number : 104
Age : 92 Gender : Female
Photo Available

681 BKG2322774
Name : Edward David Baghel
Father's Name: David Baghel
House Number : 104
Age : 71 Gender : Male
Photo Available

682 AIS1363407
Name : Sheela Edward Baghel
Husband's Name: Edward Baghel
House Number : 104
Age : 70 Gender : Female
Photo Available

683 AIS1363415
Name : Lores Edward Baghel
Father's Name: Edward Baghel
House Number : 104
Age : 60 Gender : Male
Photo Available

684 BKG1217520
Name : Manovha Maksud Ayyub
Father's Name: Manovha Ayyub
House Number : 117
Age : 52 Gender : Male
Photo Available

685 AIS0093855
Name : Pandurang Gopal Rao Bhosle
Father's Name: Gopal Rao Bhosle
House Number : 117
Age : 82 Gender : Male
Photo Available

686 AIS0093865
Name : Priti Pandurang Bhosle
Father's Name: Pandurang Bhosle
House Number : 117
Age : 72 Gender : Female
Photo Available

687 AIS0093875
Name : Suresh Ganapat Rao Bhosle
Father's Name: Ganapat Rao Bhosle
House Number : 117
Age : 72 Gender : Male
Photo Available

688 AIS1363472
Name : Smita Suresh Bhosle
Father's Name: Suresh Bhosle
House Number : 117
Age : 70 Gender : Female
Photo Available

689 AIS0093849
Name : Dinesh Ganapat Rao Bhosle
Father's Name: Ganapat Rao Bhosle
House Number : 117
Age : 69 Gender : Male
Photo Available

690 AIS1363480
Name : Swapnil Suresh Bhosle
Father's Name: Suresh Bhosle
House Number : 117
Age : 43 Gender : Male
Photo Available

691 AIS8646390
Name : ATHARVA MAHESH TEKADE TEKADE
Father's Name: MAHESH TEKADE
House Number : 17/4
Age : 22 Gender : Male
Photo Available

692 AIS8015265
Name : RUJUTA MUDE
Husband's Name: RAVINDRA MUDE
House Number : 201 DWARKAMAI APARTMENT
Age : 46 Gender : Female
Photo Available

693 AIS8662330
Name : BIJAYA SAHA
Husband's Name: SAMIR SAHA
House Number : BHALCHANDRA APT NO 304
Age : 50 Gender : Female
Photo Available

694 AIS2481935
Name : Varsha Mehar Pofali
Others: Mehar Pofali
House Number : 105 1
Age : 56 Gender : Female
Photo Available

695 AIS1363506
Name : Mehar Shriram Fofali
Father's Name: Shriram Fofali
House Number : 1051
Age : 57 Gender : Male
Photo Available

696 BKG1217678
Name : Rajnikant Salomon Behere
Father's Name: Salomon Behere
House Number : 109 1
Age : 80 Gender : Male
Photo Available

697 BKG1217686
Name : Shobha Rajnikant Behere
Husband's Name: Rajnikant Behere
House Number : 109 1
Age : 71 Gender : Female
Photo Available

698 AIS2475325
Name : Rohini Rajnikant Behere
Father's Name: Rajnikant Behere
House Number : 109 1
Age : 48 Gender : Female
Photo Available

699 BKG1217694
Name : Rohit Rajnikant Behere
Father's Name: Rajnikant Behere
House Number : 109 1
Age : 46 Gender : Male
Photo Available

700 AIS8172280
Name : Sunanda Dinkar Behare
Father's Name: Dinkar Behare
House Number : 1091
Age : 72 Gender : Female
Photo Available

701 AIS8172298
Name : Pratibha Dinkar Behare
Father's Name: Dinkar Behare
House Number : 1091
Age : 51 Gender : Female
Photo Available

702 AIS8172306
Name : Pravin Dinkar Behare
Father's Name: Dinkar Behare
House Number : 1091
Age : 49 Gender : Male
Photo Available

703 BKG1217561
Name : Jasinta Praveen Behere
Husband's Name: Praveen Behere
House Number : 108 10
Age : 46 Gender : Female
Photo Available

704 AIS8890618
Name : Arpana Micah Ayyub Ayyub
Husband's Name: Micah Ayyub Ayyub
House Number : Plot no. 21/A
Age : 55 Gender : Female
Photo Available

705 AIS8921405
Name : Ramshankar shitlesh Vishwakarma
Others: Omshankar shitlesh Vishwakarma
House Number : Plot no 11 classic Ambar Apar
Age : 39 Gender : Male
Photo Available

706 AIS8921033
Name : Priti Omshankar Vishwakarma
Husband's Name: Omshankar shitlesh Vishwakarma
House Number : Plot no.11 classic Ambar Apar
Age : 36 Gender : Female
Photo Available

707 SML1395433
Name : Milind Madhaorao Suryawanshi
Father's Name: Madhav Rao Suryavanshi
House Number : Prajakta Greenfinity, 301
Age : 42 Gender : Male
Photo Available

708 AIS9079294
Name : ANJALI BANDU TIRPUDE
Mother's Name: PRAMILA BANDU TIRPUDE
House Number : plot no. 204 block B
Age : 23 Gender : Female
Photo Available

SUMMARY OF ELECTORS

A) NUMBER OF ELECTORS

		Roll Type	Roll Identification	NUMBER OF ELECTORS			
				Male	Female	Third Gender	Total
I	Original	Mother Roll	Draft Electoral Roll prepared under Special Intensive Revision - 2026	320	388	0	708
				320	388	0	708

Issued by Electoral Registration Office