ELECTORAL ROLL 2026 S13 Maharashtra

No. Name and Reservation Status of Assembly Constituency : 53 - NAGPUR SOUTH (GEN)	Part No. : 73
No. Name and Reservation Status of Parliamentary Constituency(ies) in which the Assembly Constituency is located : 10 - NAGPUR (GEN)	

1. Details of Revision

Year of Revision	2026
Qualifying Date	01-10-2026
Type of revision	Special Intensive Revision 2026
Date of Publication	31-08-2026

Roll Identification

Draft Electoral Roll prepared under Special Intensive Revision - 2026

2. Details of part and polling area

No. and name of sections in the part

1-Gurudev. Nana. Su. Pr. Park West Side Gurudev Nagar. Kirti Nagar Prashant Nagar
2-Kirti N. New Nandanvan Near Water Tank Gurudev Nagar. Kirti Nagar Prashant Nagar
3-Prashant Nagar New Nandanvan Near Water Tank Gurudevanagar. Kirti Nagar Prashant Nagar
4-Mire Layout Side of Gurudev Nagar Gurudev Nagar. Kirti Nagar Prashant Nagar
5-Maroti Mandir North Side Bhande Plot
6-Umred Road North Side Area Bhande Plot
7-Shitala Mata Mandir North Side Area Bhande Plot
8-Navin Nandanvan Near Water Tank Bhande Plot
9-Chitnis Nagar Hanuman Mandir Compound Chitnis Nagar Motha Taj Bag Dighori
10-Dighori Chouk Parisar Umred Road Chitnis Nagar Motha Taj Bag Dighori
11-Chitnis Nagar Umred Road Compound Chitnis Nagar Motha Taj Bag Dighori
12-Motha Taj Bag Near Umred Compound Chitnis Nagar Motha Taj Bag Dighori
13-Na. Su. Pr. Compound East Side Area Chitnis Nagar Pavansut Nagar Dhanwantari Nagar

Main Town or Village	: NAGAPUR
Police Station	: SAKARDARA
Taluka	: NAGPUR
District	: NAGPUR
Pin code	: 440009

3. Polling Station Details

No. and Name of Polling Station :	Type of Polling Station (Male/Female/General)	General
73 - Nirmal Nagari **Address of Polling Station :** Nirmal Nagari Condominium, Room No.1, Umred Road Nagpur	Number of Auxiliary Polling Stations in this part :	0

4. NUMBER OF ELECTORS

Starting Serial No.	Ending Serial No.	Net Electors			
		Male	Female	Third Gender	Total
1	442	220	222	0	442

Issued by Electoral Registration Office

Nazri Naksha

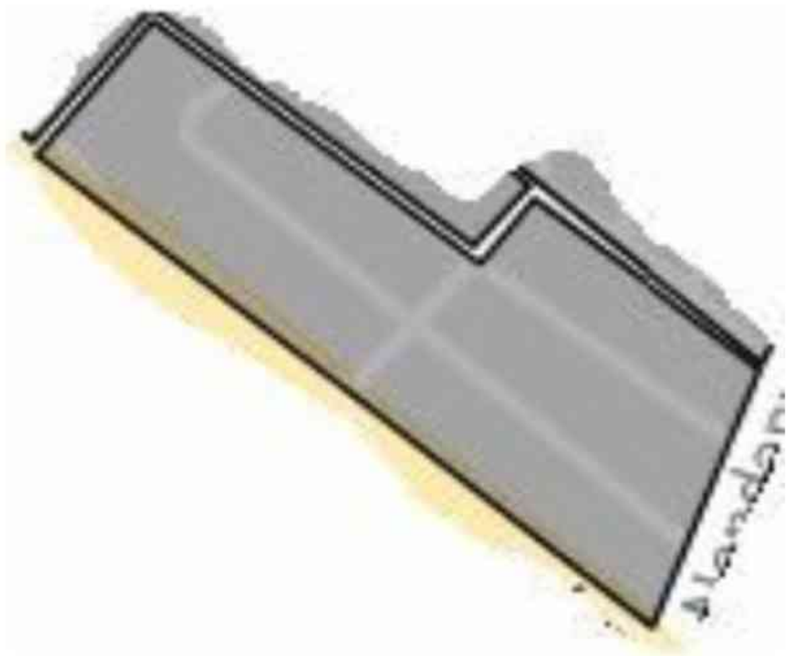

Google Map View

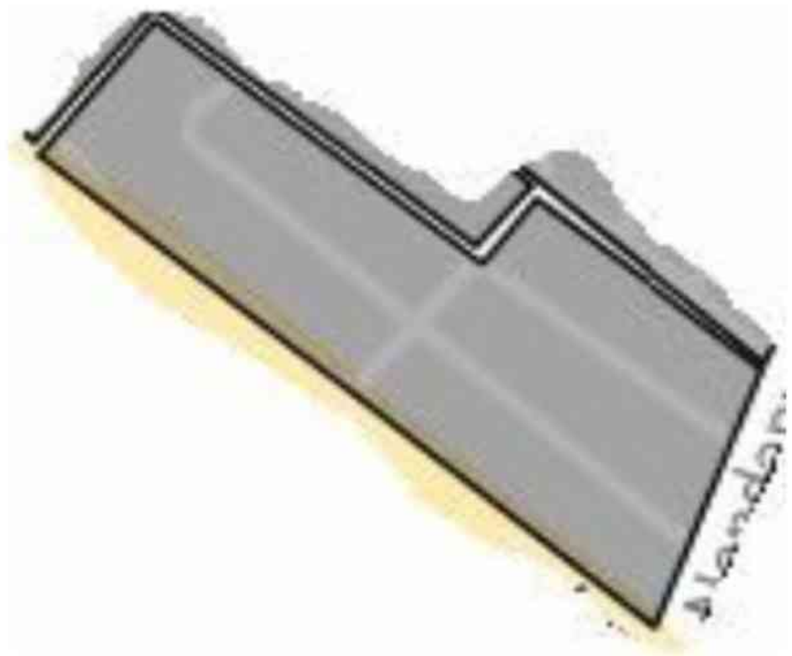

Polling Station Building Front View

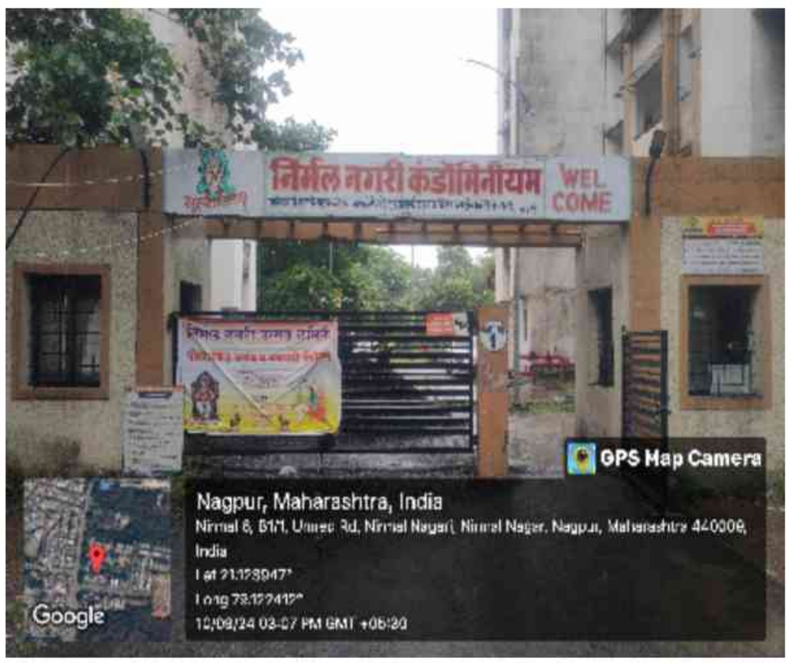

Polling Station Front View



Cad View

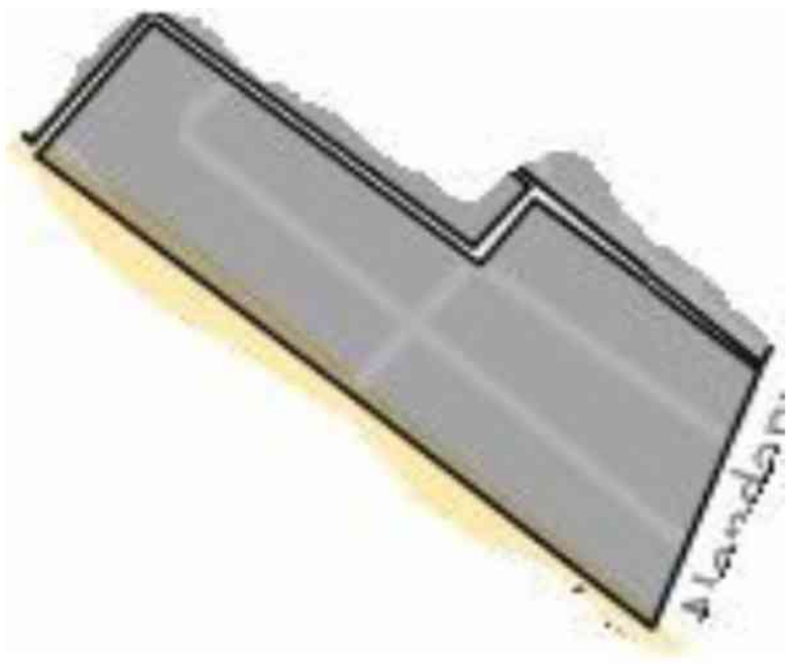

Key MAP View

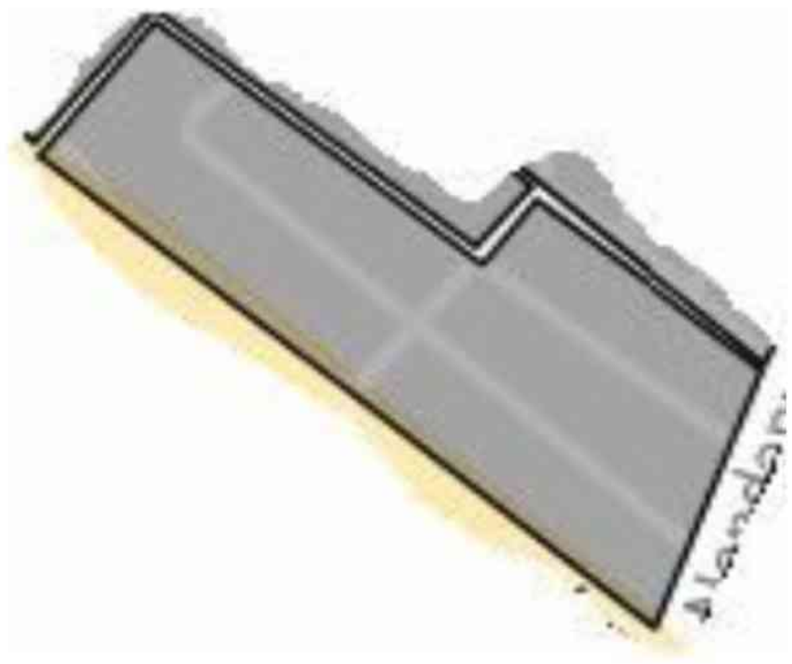

1 AIS8071789
Name : MADHAVI PUROHIT
Husband's Name: PIYUSH PUROHIT
House Number : 4H, NIRMAL NAGARI
Age : 39 Gender : Female
Photo Available

2 AIS7887011
Name : Pawan Bansilal Mantri
Father's Name: Bansilal Mantri
House Number : A1/2,2D,Nirmal Nagari
Age : 41 Gender : Male
Photo Available

3 AIS9064791
Name : Ramesh Balaji Lanjewar
Father's Name: Balaji Sakharamji Lanjewar
House Number : 30 A
Age : 48 Gender : Male
Photo Available

4 AIS9065020
Name : SUNITA MANOJ DWIVEDI
Husband's Name: MANOJ DWIVEDI
House Number : PLOT NO 164
Age : 38 Gender : Female
Photo Available

5 AIS9065236
Name : ARYA NAVIN KHANDEKAR
Father's Name: NAVIN KHANDEKAR
House Number : B/2A/1
Age : 20 Gender : Female
Photo Available

6 YFW6712749
Name : Ashish Suresh Kondabantunawar
Father's Name: Suresh Kondabantunawar
House Number : 2/1 A
Age : 37 Gender : Male
Photo Available

7 KXN1542000
Name : Dilip Ramchandra Doralikar
Father's Name: Ramchandra Doralikar
House Number : B-2-5/3-C Building No 16
Age : 62 Gender : Male
Photo Available

8 AIS9083098
Name : MOHAMMAD SHAFI ABDUL JABBAR
Father's Name: ABDUL JABBAR
House Number : HOUSE NO. 3173/89, JANI KIRAN
Age : 66 Gender : Male
Photo Available

9 AIS9083882
Name : KAMRUNNISA MOHAMMAD SHAFI
Husband's Name: MOHAMMAD SHAFI
House Number : HOUSE NO.3178/89, JANI KIRANA
Age : 58 Gender : Female
Photo Available

10 YFW8058554
Name : Sneha Ashish Konbatulwar
Husband's Name: Ashish Konbatulwar
House Number : Building No 2, Flat 1A
Age : 31 Gender : Female
Photo Available

11 AIS9089095
Name : Mayank Singh
Father's Name: Sanjiv Singh
House Number : Plot NO 290
Age : 22 Gender : Male
Photo Available

12 AIS9106667
Name : ankit manoj gajbhiye
Father's Name: manoj gajbhiye
House Number : plot no 149 sevadal nagar
Age : 27 Gender : Male
Photo Available

13 TBZ7529936
Name : jayesh suresh bhuyar
Father's Name: suresh bhuyar
House Number : Flat 3C, Bldg No. 2, Nirmal N
Age : 43 Gender : Male
Photo Available

14 TBZ7710791
Name : ALBELA JAYESH BHUYAR
Husband's Name: JAYESH BHUYAR
House Number : Flat 3C, Bldg. No. 2, Nirmal
Age : 37 Gender : Female
Photo Available

15 AIS9117490
Name : DEVANG SURESH BONDRE
Father's Name: SURESH BONDRE
House Number : PLOT NO. 131
Age : 22 Gender : Male
Photo Available

16 AIS9117581
Name : SARA SACHIN SAWARBANDHE
Father's Name: SACHIN PANDHARI SAWARBANDHE
House Number : NIRMAL NAGARI, BUILD NO: B2/2
Age : 20 Gender : Female
Photo Available

17 AIS9121336
Name : Manda Nitin Hinge
Husband's Name: Nitin Hinge
House Number : Plot No. 47, Dhanwantri Nagar
Age : 35 Gender : Female
Photo Available

18 AIS9139155
Name : Shikha Dhanesh Choudhary
Husband's Name: Dhanesh Choudhary
House Number : plot no 2 hudkeshwar road gur
Age : 31 Gender : Female
Photo Available

19 AIS9181645
Name : SUMAN GANGADHAR WADBUDHE
Husband's Name: GANGADHAR WADBUDHE
House Number : PLOT NO 233
Age : 73 Gender : Female
Photo Available

20 AIS9212762
Name : ANIL RAMRAO MORE
Father's Name: RAMRAO MORE
House Number : ROW HOUSE NO.53
Age : 49 Gender : Male
Photo Available

21 AIS9240631
Name : GIRJA PRABHUJI MARATHE
Husband's Name: PRABHU MARATHE
House Number : PLOT NO 15
Age : 58 Gender : Female
Photo Available

22 AIS9436809
Name : RAJESH KHEMRAJ LANJEWAR
Others: MAMTA LANJEWAR
House Number : Building No. 11,B3/3C
Age : 59 Gender : Male
Photo Available

23 AIS9448077
Name : Nilay Nareshrao Hande
Father's Name: Nareshrao Hande
House Number : Plot No4D, Building No.13
Age : 54 Gender : Male
Photo Available

24 AIS9448085
Name : minakshi nilay hande
Husband's Name: NILAY HANDE
House Number : Flat No.4D Building No-13
Age : 46 Gender : Female
Photo Available

25 AIS9451899
Name : SUNANDA ASHOK GULGHANE
Husband's Name: ASHOK GULGHANE
House Number : ROW HOUSE NO 60 NIRMAL NAGAR
Age : 65 Gender : Female
Photo Available

26 AIS9454224
Name : ASHOK VITTHALRAO GULGHANE
Father's Name: VITTHALRAO GULGHANE
House Number : ROW HOUSE NO 60 NIRMAL NAGARI
Age : 70 Gender : Male
Photo Available

27 AIS7677412
Name : SHIVANI RAJESH GODEWAR
Father's Name: RAJESH GODEWAR
House Number :
Age : 28 Gender : Female
Photo Available

28 AIS7488828
Name : MRUNAL RAMKURSHNA INGLE
Father's Name: RAMKURSHNA INGLE
House Number :
Age : 42 Gender : Male
Photo Available

29 AIS7488836
Name : RAMKRSHNA MAROTRAW INGALE
Father's Name: MAROTRAW INGALE
House Number :
Age : 67 Gender : Male
Photo Available

30 AIS7488869
Name : SANTKUMAR MANOHAR MANJRE
Father's Name: MANOHAR MANJRE
House Number : BID NO B2/1 5H
Age : 52 Gender : Male
Photo Available

31 AIS7677461
Name : NILESH AMBADAS RGHATATE
Father's Name: AMBADAS RGHATATE
House Number :
Age : 49 Gender : Male
Photo Available

32 AIS7175060
Name : Minal Sanjay Devikar
Father's Name: Sanjay Devikar
House Number : 1/B
Age : 34 Gender : Female
Photo Available

33 AIS7412505
Name : RAJESH DATTATRAYA GADIWAR
Father's Name: Dattatray Gadewar
House Number : NAGPUR
Age : 60 Gender : Male
Photo Available

34 AIS8540262
Name : AAHNA BANERJEE
Father's Name: NARENDRAKUMAR BANERJEE
House Number : 1-C
Age : 23 Gender : Female
Photo Available

35 AIS7412794
Name : Kaushik Bhupatbhai Parekh
Father's Name: Bhupatbhai Parekh
House Number : B/2
Age : 45 Gender : Male
Photo Available

36 AIS7412802
Name : Bhupatbhai Kantibhai Parekh
Father's Name: Kantibhai Parekh
House Number : B/2
Age : 78 Gender : Male
Photo Available

37 AIS8540650
Name : PUSHPA WANVE
Husband's Name: PURUSHOTTAM WANVE
House Number : PLOT NO. 2
Age : 67 Gender : Female
Photo Available

38 AIS7175235
Name : Nanasaheb Natthuji Ingle
Father's Name: Natthuji Ingle
House Number : 5
Age : 78 Gender : Male
Photo Available

39 AIS7175003
Name : Amit Nanasaheb Ingle
Father's Name: Nanasaheb Ingle
House Number : 5
Age : 46 Gender : Male
Photo Available

40 AIS7174980
Name : Ashish Nanasaheb Ingle
Father's Name: Nanasaheb Ingle
House Number : 05
Age : 42 Gender : Male
Photo Available

41 AIS7412596
Name : Deepak sahu
Father's Name: Kalidin Sahu
House Number : 5/A
Age : 72 Gender : Male
Photo Available

42 AIS7677479
Name : Prathmesh Milind Tijare
Father's Name: Milind Tijare
House Number : 6/A
Age : 28 Gender : Male
Photo Available

43 AIS8428047
Name : AMRUTA INGALE
Husband's Name: NITESH INGALE
House Number : RH-6
Age : 30 Gender : Female
Photo Available

44 AIS7175227
Name : Shobha Gorakhnath Solanke
Husband's Name: Gorakhnath Solanke
House Number : 10
Age : 61 Gender : Female
Photo Available

45 AIS8540585
Name : PURSHOTTAM WANVE
Father's Name: MAHADEO WANVE
House Number : 1/1
Age : 76 Gender : Male
Photo Available

46 AIS7175151
Name : Amruta Ranjit Shingh
Husband's Name: Ranjit Shingh
House Number : B 1/1
Age : 48 Gender : Female
Photo Available

47 AIS7175144
Name : Ranjit Shivnandan Shingh
Father's Name: Shivnandan Shingh
House Number : B 1/1
Age : 57 Gender : Male
Photo Available

48 AIS7175284
Name : Vijaya Shrawan Shrawankar
Husband's Name: Shrawan Shrawankar
House Number : B 1/1
Age : 47 Gender : Female
Photo Available

49 AIS7175110
Name : Aniket Shrawan Shrawankar
Father's Name: Shrawan Shrawankar
House Number : B 1/1
Age : 32 Gender : Male
Photo Available

50 AIS7175300
Name : Shrawan Ramchandra Shrawankar
Father's Name: Ramchandra Shrawankar
House Number : B 1/1
Age : 62 Gender : Male
Photo Available

51 AIS7174956
Name : Vijaylaxmi Pankaj Kumbhat
Husband's Name: Pankaj Kumbhat
House Number : B 1/2
Age : 50 Gender : Female
Photo Available

52 AIS7174949
Name : Pankaj Prakashchand Kubhat
Father's Name: Prakashchand Kumbhat
House Number : B 1/2
Age : 53 Gender : Male
Photo Available

53 AIS7175177
Name : Aayesha Dinesh Wanve
Father's Name: Dinesh Wanve
House Number : B 1/2
Age : 31 Gender : Female
Photo Available

54 AIS8033946
Name : Shankar Parate
Father's Name: Gyaniram Parate
House Number : B1/2
Age : 77 Gender : Male
Photo Available

55 AIS7175011
Name : Devashish Dinesh Wanve
Father's Name: Dinesh Wanve
House Number : B1/2
Age : 34 Gender : Male
Photo Available

56 AIS7412356
Name : Pratima Rajkumar Khade
Husband's Name: Rajkumar Khade
House Number : RH/13
Age : 56 Gender : Female
Photo Available

57 AIS7412497
Name : Rajkumar Umrao Khade
Father's Name: Umrao Khade
House Number : RH / 13
Age : 64 Gender : Male
Photo Available

58 AIS7412422
Name : Sharda Nilesh Agrawal
Husband's Name: Nilesh Agarwal
House Number : B- 2/1
Age : 42 Gender : Female
Photo Available

59 AIS7412661
Name : Nilesh Madesh Agrawal
Father's Name: Madesh Agrawal
House Number : B 2/1
Age : 45 Gender : Male
Photo Available

60 AIS7488786
Name : Pradnya Navin Khandekar
Husband's Name: Navin Khandekar
House Number : B-2,1
Age : 45 Gender : Female
Photo Available

61 AIS7488778
Name : Navin Anand Khandekar
Father's Name: Anand Khandekar
House Number : B-2,1
Age : 53 Gender : Male
Photo Available

62 AIS8037939
Name : Ritika Angnani
Father's Name: Raj Angnani
House Number : 22
Age : 27 Gender : Female
Photo Available

63 AIS7608466
Name : SATHI SUDHANSHU BANERJEE
Husband's Name: SUDHANSHU BANERJEE
House Number : A2/2
Age : 81 Gender : Female
Photo Available

64 AIS7608474
Name : NARENDRA SUDHANSHU BANERJEE
Father's Name: SUDHANSHU BANERJEE
House Number : A2/2
Age : 54 Gender : Male
Photo Available

65 AIS7608458
Name : SUDHANSHU SHAMER BANERJEE
Father's Name: SHAMER BANERJEE
House Number : A2/2
Age : 86 Gender : Male
Photo Available

66 AIS7608482
Name : SUSHMITA NARENDRA BANERJEE
Husband's Name: NARENDRA BANERJEE
House Number : A2/2
Age : 49 Gender : Female
Photo Available

67 AIS7412257
Name : Seema Mahesh Gosewade
Husband's Name: Mahesh Gosewade
House Number : A2/2
Age : 48 Gender : Female
Photo Available

68 AIS7175094
Name : Saranga Manish nakade
Husband's Name: Manish Nakade
House Number : A2/2
Age : 39 Gender : Female
Photo Available

69 AIS1010222
Name : Chinmay Mahesh Ratkanthiwar
Father's Name: Mahesh Ratkanthiwar
House Number : A2/2
Age : 31 Gender : Male
Photo Available

70 AIS8433575
Name : RUTUJA RAGHUSHE
Father's Name: PRASHANT RAGHUSHE
House Number : A-D A2 / 2
Age : 25 Gender : Female
Photo Available

71 AIS7412687
Name : Vinod Kishan Khandelwal
Father's Name: Kishan Khandelwal
House Number : B 2/2
Age : 53 Gender : Male
Photo Available

72 AIS7175078
Name : Jaishri Chakradhar Raut
Father's Name: Chakradhar Raut
House Number : B2/2
Age : 43 Gender : Female
Photo Available

73 AIS8393852
Name : VISHA VINOD KHANDELWAL
Father's Name: VINOD KHANDELWAL
House Number : BUILDING NO. B2/2,
Age : 24 Gender : Female
Photo Available

74 AIS7412489
Name : Anita Samar Ranjan Sarkar
Husband's Name: Samar Ranjan Sarkar
House Number : 2/F B/3
Age : 74 Gender : Female
Photo Available

75 AIS7412471
Name : Swathi Samar Ranjan Sarkar
Father's Name: Samar Ranjan Sarkar
House Number : 2/F B/3
Age : 49 Gender : Female
Photo Available

76 AIS7412455
Name : Smirti Samar Ranjan Sarkar
Father's Name: Samar Ranjan Sarkar
House Number : 2/F B/3
Age : 38 Gender : Female
Photo Available

77 AIS7412588
Name : Samar Ranjan Sarkar
Father's Name: Ranjan Sarkar
House Number : 2/F B/3
Age : 80 Gender : Male
Photo Available

78 AIS8540718
Name : PRIYANKA RODE
Father's Name: ANIL RODE
House Number : B2/4
Age : 23 Gender : Female
Photo Available

79 AIS8541559
Name : ADITI RODE
Father's Name: ANIL RODE
House Number : B2/4
Age : 25 Gender : Female
Photo Available

80 AIS6989669
Name : Varsha Ravindra Joshi
Husband's Name: Ravindra Joshi
House Number : B-2/4
Age : 55 Gender : Female
Photo Available

81 AIS6989693
Name : Darshana Ravindra Joshi
Father's Name: Ravindra Joshi
House Number : B-2/4
Age : 32 Gender : Female
Photo Available

82 AIS6989685
Name : Ravindr Shridhar Joshi
Father's Name: Shridhar Joshi
House Number : B-2/4
Age : 60 Gender : Male
Photo Available

83 AIS7412539
Name : Sanjay Premrao Deshmukh
Father's Name: Premrao Deshmukh
House Number : RH/25
Age : 70 Gender : Male
Photo Available

84 AIS7412521
Name : Nitin Sanjay Deshmukh
Father's Name: Sanjay Deshmukh
House Number : RH/25
Age : 39 Gender : Male
Photo Available

85 AIS7412513
Name : Manish Sanjay Deshmukh
Father's Name: Sanjay Deshmukh
House Number : RH/25
Age : 36 Gender : Male
Photo Available

86 AIS7412414
Name : Alka Sanjay Deshmukh
Husband's Name: Sanjay Deshmukh
House Number : RH /25
Age : 61 Gender : Female
Photo Available

87 AIS8121022
Name : Vaishali Tope
Husband's Name: Sachin Tope
House Number : Raw House No.30
Age : 52 Gender : Female
Photo Available

88 AIS8121030
Name : Shreya Tope
Father's Name: Sachin Tope
House Number : Row House No.30
Age : 26 Gender : Female
Photo Available

89 AIS7175292
Name : Sachin Vilasrao Tope
Father's Name: Vilasrao Tope
House Number : 30
Age : 54 Gender : Male
Photo Available

90 AIS7412646
Name : Bhushan Rajkumar Khade
Father's Name: Rajkumar Khade
House Number : Rh /36
Age : 34 Gender : Male
Photo Available

91 AIS7809429
Name : PRANALI NILESH MHATRE
Husband's Name: NILESH MHATRE
House Number : 57
Age : 42 Gender : Female
Photo Available

92 AIS7809411
Name : NILESH ASHOKRAO MHATRE
Father's Name: ASHOKRAO MHATRE
House Number : 57
Age : 46 Gender : Male
Photo Available

93 AIS6980841
Name : Utkarsha Satishkumar Barapatre
Father's Name: Satishkumar Barapatre
House Number : 104
Age : 31 Gender : Female
Photo Available

94 AIS7412554
Name : Anirudha Sharadchandra Patil
Father's Name: Sharadchandra Patil
House Number : BID NO 10 FLAT NO 1 C
Age : 55 Gender : Male
Photo Available

95 AIS7412398
Name : Sonali Anirudha Patil
Husband's Name: Anirudha Patil
House Number : A1/2-1 C
Age : 48 Gender : Female
Photo Available

96 AIS7412430
Name : SNEHAL RAJESH GADEWAR
Husband's Name: Rajesh Gadewar
House Number : B2/2 1F
Age : 52 Gender : Female
Photo Available

97 AIS7412331
Name : Shobhana Dipak Sahu
Husband's Name: Dipak Sahu
House Number : A/1/2 5A
Age : 63 Gender : Female
Photo Available

98 AIS8710923
Name : CHITRA DINESH WANVE
Husband's Name: DINESH WANVE
House Number : B1/2 FLAT NO 6C
Age : 56 Gender : Female
Photo Available

99 AIS5203625
Name : Namrata Pandharinath Saliganjevar
Father's Name: Pandharinath Saliganjevar
House Number : 163
Age : 38 Gender : Female
Photo Available

100 AIS7412273
Name : Harsha Vivek Mishra
Husband's Name: Vivek Mishra
House Number : B/2 1/5A
Age : 49 Gender : Female
Photo Available

101 AIS7412778
Name : Vivek Durgaprasad Mishra
Father's Name: Durgaprasad Mishra
House Number : B 2/ 1/5A
Age : 51 Gender : Male
Photo Available

102 AIS7412364
Name : Smitaben Bhupatbhai Parikh
Husband's Name: Bhupatbhai Parikh
House Number : B 2/1 6G
Age : 78 Gender : Female
Photo Available

103 AIS7412463
Name : Kajal Kaushik Parekh
Husband's Name: Kaushik Parekh
House Number : B-2/1 6/G
Age : 43 Gender : Female
Photo Available

104 AIS8433633
Name : PRATIKSHA BANERJEE
Father's Name: NARENDRA BANERJEE
House Number : A2 / 2 1 C
Age : 25 Gender : Female
Photo Available

105 AIS8594939
Name : SHIVANI KASHIKAR
Father's Name: SHASHIKANT KASHIKAR
House Number : B2/5/1F
Age : 24 Gender : Female
Photo Available

106 AIS7887284
Name : SWATI KANCHANKUMAR WANKHEDE
Husband's Name: KANCHANKUMAR WANKHEDE
House Number : 2-5/3A
Age : 42 Gender : Female
Photo Available

107 AIS8049231
Name : KANCHAN WANKHEDE
Father's Name: PANDURANG WANKHEDE
House Number : 25/3
Age : 48 Gender : Male
Photo Available

108 AIS7887276
Name : MANISHA SUNIL NAGARIKAR
Husband's Name: SUNIL NAGARIKAR
House Number : B 2/5 3F
Age : 48 Gender : Female
Photo Available

109 AIS7412265
Name : Prabhawati Durgaprasad Mishra
Husband's Name: Durgaprasad Mishra
House Number : B,2 115 A
Age : 79 Gender : Female
Photo Available

110 AIS8750879
Name : TEJASWINI MAHESH KUBDE
Father's Name: MAHESH KUBDE
House Number : B1/16B
Age : 27 Gender : Female
Photo Available

111 AIS8750887
Name : SARTHAK SANJAY GUPTA
Father's Name: SANJAY GUPTA
House Number : A-1/2
Age : 22 Gender : Male
Photo Available

112 AIS8750929
Name : MEGHNA VIJAY KEWATE
Father's Name: VIJAY KEWATE
House Number : ROW HOUSE 58
Age : 44 Gender : Female
Photo Available

113 AIS8751166
Name : ANKITA LAXMIKANT KEWATE
Husband's Name: LAXMIKANT KEWATE
House Number : ROW HOUSE 58
Age : 36 Gender : Female
Photo Available

114 AIS8751216
Name : MANASVI VIJAY URKANDE
Father's Name: VIJAY URKANDE
House Number : B2.2/2-A
Age : 21 Gender : Female
Photo Available

115 AIS8751398
Name : KETKI AMIT GORE
Father's Name: AMIT GORE
House Number : NIRMA 8,C-6
Age : 21 Gender : Female
Photo Available

116 AIS8751455
Name : NISHA RAVI BOKADE
Husband's Name: RAVI BOKADE
House Number : FLAT NO-4B BULDING NO-3-B2/2
Age : 40 Gender : Female
Photo Available

117 AIS8751653
Name : VIJAYA SHRAWAN SHRAWANKAR
Husband's Name: SHRAWAN SHRAWANKAR
House Number : B-1/1,7-C
Age : 57 Gender : Female
Photo Available

118 AIS8751638
Name : ANIKET SHRWAN SHRAWANKAR
Father's Name: SHRWAN SHRAWANKAR
House Number : B-1/1,7-C
Age : 32 Gender : Male
Photo Available

119 AIS8751737
Name : KAUSTUBH RUPESH BODADE
Father's Name: RUPESH BODADE
House Number : FLATNO-06 BULDING NO-17
Age : 22 Gender : Male
Photo Available

120 AIS8751745
Name : RUPESH MUHGASJI BODADE
Father's Name: MUHGSAJI BODADE
House Number : FLAT NO-6A BUILDING NO-17
Age : 54 Gender : Male
Photo Available

121 AIS8758161
Name : ATHARVA PRAFULL JIVTODE
Father's Name: PRAFULL JIVTODE
House Number : Nirmal 9 A1/1 2B Nirmal Nagar
Age : 23 Gender : Male
Photo Available

122 AIS8761819
Name : ASTHA SANJAY BURADE
Father's Name: SANJAY BURADE
House Number : FLAT NO-7-D
Age : 21 Gender : Female
Photo Available

123 AIS8761843
Name : KOMAL ALOK JAIN
Husband's Name: ALOK JAIN
House Number : B2/1/7-G
Age : 38 Gender : Female
Photo Available

124 AIS8761884
Name : CHAITANYA NITIN BHUTADE
Father's Name: NITIN BHUTADE
House Number : A1/1-7-B
Age : 27 Gender : Male
Photo Available

125 AIS8765505
Name : SUJATA PRAFULLA PADHY
Husband's Name: PRAFULLA PADHY
House Number : B-2/2/.2C BUILDING NO 3
Age : 46 Gender : Female
Photo Available

126 AIS8765521
Name : TAMANNA PRAFULLA PADHY
Father's Name: PRAFULLA PADHY
House Number : B-2/2,2C BUILDING NO-3
Age : 22 Gender : Female
Photo Available

127 AIS8762262
Name : PRAFULLA KUMAR PADHY
Father's Name: KUMAR PADHY
House Number : B-2/2/.2C BUILDING N0-3
Age : 55 Gender : Male
Photo Available

128 AIS8778870
Name : ARYAN VILAS RAUT
Father's Name: VILAS RAUT
House Number : R H 32
Age : 22 Gender : Male
Photo Available

129 AIS8778904
Name : PARUL RAJENDRA SENGAR
Father's Name: RAJENDRA SENGAR
House Number : BLD NO. 14, B 2/4, 3 F
Age : 21 Gender : Female
Photo Available

130 AIS8778920
Name : MANAS RANJAN PATTANAYAK
Father's Name: RANJAN PATTANAYAK
House Number : BLD NO. 3 B 2/2
Age : 44 Gender : Male
Photo Available

131 AIS8778946
Name : NEETI AJAY GOENKA
Father's Name: AJAY GOENKA
House Number : BILD NO. 16
Age : 30 Gender : Female
Photo Available

132 AIS8779035
Name : PIYUSH RAMESH BAJIRAO
Father's Name: RAMESH BAJIRAO
House Number : BUILDING NO. B 2/2 FLAT NO.
Age : 23 Gender : Male
Photo Available

133 AIS8779688
Name : VIDYA PRASHANT ADMANE
Husband's Name: PRASHANT ADMANE
House Number : A 1/2 3B
Age : 46 Gender : Female
Photo Available

134 AIS8779720
Name : PRASHANT DILIP ADMANE
Father's Name: DILIP ADMANE
House Number : A 1/2 3B
Age : 46 Gender : Male
Photo Available

135 AIS8779696
Name : DILIP BALKRISHNA ADMANE
Father's Name: BALKRISHNA ADMANE
House Number : A 1/2 3B
Age : 74 Gender : Male
Photo Available

136 AIS8779761
Name : JAISHRI ASHOK BHIWGADE
Husband's Name: ASHOK BHIWGADE
House Number : S D 8
Age : 59 Gender : Female
Photo Available

137 AIS8779811
Name : PRAJAKTA RAMESH BAJIRAO
Father's Name: RAMESH BAJIRAO
House Number : BLD NO. B2/2 FLAT NO. 5-D
Age : 27 Gender : Female
Photo Available

138 AIS8779910
Name : KAMAL DILIP ADMANE
Husband's Name: DILIP ADMANE
House Number : A 1/2 3B
Age : 71 Gender : Female
Photo Available

139 AIS8780033
Name : AJAY BHAGIRATH GOENKA
Father's Name: BHAGIRATH GOENKA
House Number : BUILDING NO. 16
Age : 65 Gender : Male
Photo Available

140 AIS8783037
Name : Ansh Rajesh Araspure
Father's Name: Rajesh Araspure
House Number : S D No 2
Age : 22 Gender : Male
Photo Available

141 LLD1607225
Name : Prabhakar Sheshrao Tidke
Father's Name: Sheshrao Tidke
House Number : 2D B2/5 Block No 16
Age : 81 Gender : Male
Photo Available

142 LLD1607373
Name : Sharda Prabhakar Tidke
Husband's Name: Prabhakar Tidke
House Number : 2D B2/5 Block No 16
Age : 65 Gender : Female
Photo Available

143 SML3215191
Name : Miratai Pradiparav Fuke
Husband's Name: Pradiparav Fuke
House Number : 14 B-214
Age : 56 Gender : Female
Photo Available

144 SML3215209
Name : Saroj Pradeep Fuke
Father's Name: Pradeep Fuke
House Number : 14 B-2/4
Age : 38 Gender : Male
Photo Available

145 SML3215183
Name : Pradeep Khushalrao Fuke
Father's Name: Khushalrao Fuke
House Number : 14 B-2/41 G
Age : 66 Gender : Male
Photo Available

146 AMB7202427
Name : SONAL JIRAPURE
Father's Name: Madhukarrao Jirapure
House Number : 6A, A2/1 building (Nirmal-2)
Age : 45 Gender : Male
Photo Available

147 LRV6205363
Name : N Rathina Kumar
Father's Name: M Natanam
House Number : Flat No. 6E, Building No. B-2
Age : 57 Gender : Male
Photo Available

148 LRV6205322
Name : R POONGUZHALI
Husband's Name: N RATHINA KUMAR
House Number : Flat No. 6E, Building No. B-2
Age : 54 Gender : Female
Photo Available

149 AIS8795007
Name : SHILPA ATUL KAWALE
Husband's Name: ATUL KAWALE
House Number : B1/1,7B
Age : 42 Gender : Female
Photo Available

150 AIS8798183
Name : SRISHTI SANJAY GUPTA
Father's Name: SANJAY GUPTA
House Number : A-1/2-4B
Age : 27 Gender : Female
Photo Available

151 AIS8798191
Name : Nandita Goje
Father's Name: Prakash Goje
House Number : B2/1/1C Bilding no.8 Nirmal N
Age : 26 Gender : Female
Photo Available

152 AIS8800005
Name : APURVA SURENDR GABHANE
Father's Name: SURENDR GABHANE
House Number : 5B BUILDING NO 179 (B2/3)
Age : 27 Gender : Female
Photo Available

153 AIS8801458
Name : POONAM RANU VISHWAKARMA
Husband's Name: RANU VISHWAKARMA
House Number : FLAT NO 7A BUILDING NO B1/2
Age : 43 Gender : Female
Photo Available

154 AIS8801466
Name : LOKESH SUNIL NAGARIKAR
Father's Name: SUNIL NAGARIKAR
House Number : B2/5-3F
Age : 25 Gender : Male
Photo Available

155 AIS8813768
Name : SARTHAK CHANDRAKANT GODE
Father's Name: CHANDAKANT GODE
House Number : 3B,B2/1 NEAR SHITALA MATA MA
Age : 21 Gender : Male
Photo Available

156 AIS7176290
Name : Sarin Nisar Azad
Husband's Name: Nisar Azad
House Number : BID 5 B1/26 6D
Age : 53 Gender : Female
Photo Available

157 AIS8815243
Name : RAJENDRA SATFALE
Father's Name: BHAYYAJI SATFALE
House Number : HOUSE NO 4
Age : 63 Gender : Male
Photo Available

158 AIS8816548
Name : bhushan Chavhan Chavhan
Others: Vidya Bhamare
House Number : 1D building no 5 Nirmal Nagri
Age : 42 Gender : Male
Photo Available

159 IZX7116528
Name : NARENDRASHING SHISHUPALSING CHAUHAN
Father's Name: SHISHUPALSING CHAUHAN
House Number : 5B/3B
Age : 49 Gender : Male
Photo Available

160 YGR8939357
Name : Piyush Jain
Father's Name: Pradeep Jain
House Number : 6C A1/1
Age : 47 Gender : Male
Photo Available

161 AIS6966477
Name : Vijay Bakaji Urkande
Father's Name: Bakaji Urkande
House Number : B-2-2,2A
Age : 62 Gender : Male
Photo Available

162 IZX7116494
Name : PUNAMSING NARENDRASING CHAUHAN
Husband's Name: NARENDRASING CHAUHAN
House Number : 5B/ 3B
Age : 43 Gender : Female
Photo Available

163 AIS6626881
Name : Madhu Suresh Kundra
Husband's Name: Suresh Kundra
House Number : BID NO A2/1 FLAT NO 1D
Age : 61 Gender : Female
Photo Available

164 AIS6966451
Name : Nisha Vijay Urkande
Husband's Name: Vijay Urkande
House Number : B2/2 2A
Age : 50 Gender : Female
Photo Available

165 AIS6626865
Name : Suresh Jagirilal Kundra
Father's Name: Jagirilal Kundra
House Number : BID NO A-2 FLAT NO 1D
Age : 64 Gender : Male
Photo Available

166 AIS8818825
Name : PARIKSHIT DOIFODE
Mother's Name: PANKAJA DOIPHODE
House Number : 5D BUILDING 17 NIRMAL NAGRI
Age : 23 Gender : Male
Photo Available

167 AIS8820870
Name : R Ashvin
Father's Name: N Rathina Kumar
House Number : Flat No. 6-E, B-2/5
Age : 23 Gender : Male
Photo Available

168 YGR6664767
Name : Ranu Narendra Vishwakarma
Father's Name: Narendra Vishwakarma
House Number : 7-A BUILDING NO B1/B2
Age : 44 Gender : Female
Photo Available

169 AIS8830804
Name : SNEHAL YUWARAJ TIDKE
Husband's Name: YUWARAJ TIDKE
House Number : 01
Age : 48 Gender : Female
Photo Available

170 AIS8843716
Name : ATHARV SACHIN TOPE
Father's Name: SACHIN TOPE
House Number : ROW HOUSE NO 30
Age : 21 Gender : Male
Photo Available

171 IZX7551336
Name : MANSI ROHIT SHROFF
Father's Name: ROHIT SHROFF
House Number : 8 FLAT NO 3A
Age : 28 Gender : Female
Photo Available

172 HWR1155092
Name : Ramesh Bhai Shrof Rohit Kumar
Father's Name: Shrof Shrof Rohit Kumar
House Number : 08
Age : 56 Gender : Male
Photo Available

173 UOA7955370
Name : SHAHSIKANT KASHIKAR
Father's Name: PADMAKARRAO KASHIKAR
House Number : 4/3A
Age : 63 Gender : Male
Photo Available

174 HWR1155100
Name : Rohit Kumar Shrof Naina
Husband's Name: Shrof Shrof Naina
House Number : 08
Age : 56 Gender : Female
Photo Available

175 AIS4502068
Name : Mahesh Mukund Kubde
Father's Name: Mukund Kubde
House Number : B1/1-6B
Age : 54 Gender : Male
Photo Available

176 AIS4501847
Name : Mangla Mahesh Kubde
Husband's Name: Mahesh Kubde
House Number : B1/1-6B
Age : 52 Gender : Female
Photo Available

177 AIS8872319
Name : SUDHANSHU SUNIL YENORKAR
Father's Name: SUNIL YENORKAR
House Number : ROW HOUSE NO. 03
Age : 20 Gender : Male
Photo Available

178 AIS8878720
Name : MITANSHU VIRENDRA UNNARKAR
Father's Name: VIRENDRA UNNARKAR
House Number : A1/1 2C
Age : 23 Gender : Male
Photo Available

179 AIS8955528
Name : Atharva Rajesh Tiwari
Father's Name: Rajesh Tiwari
House Number : SD-10, Nirmal Nagari
Age : 20 Gender : Male
Photo Available

180 AIS8952004
Name : Rishabh Meghraj Modi
Father's Name: Meghraj Modi
House Number : R H - 28
Age : 59 Gender : Male
Photo Available

181 SJA8479719
Name : Radhesham Kisanlal Dhut
Father's Name: Kisanlal Dhut
House Number : Row house no 27
Age : 74 Gender : Male
Photo Available

182 AIS9093071
Name : SARANG NARAYAN UTTANE
Father's Name: NARAYAN UTTANE
House Number : FLAT NO 103
Age : 25 Gender : Male
Photo Available

183 AIS9110040
Name : Khushi Pankaj Kumbhat
Father's Name: Pankaj Kumbhat
House Number : Flat 4A, Nirmal-1, Nirmal Nag
Age : 23 Gender : Female
Photo Available

184 AIS9164567
Name : Mohini Suresh Thakre
Father's Name: Suresh Thakre
House Number : 2 H Second Floor Building No
Age : 28 Gender : Female
Photo Available

185 AIS9171117
Name : ARCHANA MUNDADA
Husband's Name: SACHIN MUNDADA
House Number : building no.14, 5H
Age : 47 Gender : Female
Photo Available

186 AIS9238148
Name : Bhavesh Subhashrao Khobragade
Father's Name: Subhash Khushalrao Khobragade
House Number : Kirti no.1
Age : 21 Gender : Male
Photo Available

187 AIS7677487
Name : ANJALI VIJAY BAWANKAR
Father's Name: VIJAY BAWANKAR
House Number :
Age : 29 Gender : Female
Photo Available

188 AIS7488893
Name : USHA RAMKRSHNA INGALE
Husband's Name: RAMKRSHNA INGALE
House Number :
Age : 62 Gender : Female
Photo Available

189 AIS7488885
Name : NITESH RAMKRSHNA INGALE
Father's Name: RAMKRSHNA INGALE
House Number :
Age : 40 Gender : Male
Photo Available

190 AIS8473795
Name : HRUSHIKESH HEMANTKUMAR DALAL
Father's Name: HEMANTKUMAR DALAL
House Number : BUILDING NO. B 3
Age : 24 Gender : Male
Photo Available

191 AIS7412943
Name : Apurva Sham Atkari
Father's Name: Sham Atkari
House Number : 36
Age : 35 Gender : Female
Photo Available

192 AIS1535988
Name : Mahesh Ramchandra Kapse
Father's Name: Ramchandra Kapse
House Number : Flat no. 1-D, First floor, Bl
Age : 50 Gender : Male
Photo Available

193 AIS7870884
Name : HARSHAL GHANSHAM NINAWE
Father's Name: GHANSHAM NINAWE
House Number : FLAT NO. B2/1-4A
Age : 27 Gender : Male
Photo Available

194 AIS7488919
Name : RASHMI SANAT MANJRE
Husband's Name: SANAT MANJRE
House Number : VIDNO B2/1 5H
Age : 46 Gender : Female
Photo Available

195 AIS7175326
Name : Mahesh Chandrashekhar Ratkanthiwar
Father's Name: Chandrashekhar Ratkanthiwar
House Number : A2/2/3A
Age : 58 Gender : Male
Photo Available

196 AIS7412927
Name : Shalini Pralhad Khandelwal
Father's Name: Pralhad Khandelwal
House Number : B2/2 5H
Age : 53 Gender : Female
Photo Available

197 MCD1297761
Name : Vaishali Mangesh Bhad
Husband's Name: Mangesh Bhad
House Number : FLAT NO 7A, BUILDING NO 10
Age : 47 Gender : Female
Photo Available

198 MCD0105494
Name : Mangesh Eknath Bhad
Father's Name: Eknath Bhad
House Number : Flat No:7A Building no:10
Age : 54 Gender : Male
Photo Available

199 AIS7412968
Name : Ranu Gopal Sharma
Husband's Name: Gopal Sharma
House Number : 7B A1/2
Age : 48 Gender : Female
Photo Available

200 AIS7412976
Name : Meena Rajeshkumar Satija
Husband's Name: Rajeshkumar Satija
House Number : 7/A A 2/1
Age : 68 Gender : Female
Photo Available

201 BKG0926170
Name : Harsha Mahesh Kapse
Husband's Name: Mahesh Kapse
House Number : Flat no. 1-D, Bld no. B-1/1,
Age : 48 Gender : Female
Photo Available

202 AIS8751331
Name : Chinmay Anil Khadilkar
Father's Name: Anil Khadilkar
House Number : Nirmal-3 3D, Nirmal Nagari
Age : 27 Gender : Male
Photo Available

203 AIS6666408
Name : Rajesh Kantaprasad Tiwari
Father's Name: Kantaprasad Tiwari
House Number : SD 10,
Age : 56 Gender : Male
Photo Available

204 BKG1316652
Name : Mrunal Rajesh Tiwari
Husband's Name: Rajesh Tiwari
House Number : SD 10,
Age : 48 Gender : Female
Photo Available

205 UZB6281588
Name : Rekha Rupesh Bondade
Husband's Name: Rupesh Bondade
House Number : 6A , Building No 17 , Nirmal
Age : 49 Gender : Female
Photo Available

206 AIS9066085
Name : Anuprit Ashokrao Pachpor
Father's Name: Ashokrao Pachpor
House Number : Row House No 23
Age : 31 Gender : Female
Photo Available

207 SPR6184543
Name : Vijay Purushottam Shete
Father's Name: Purushottam Shete
House Number : Bulding No. A 2/1 Flat No. 5-
Age : 57 Gender : Male
Photo Available

208 AIS7176456
Name : Rashi Nisar Azad
Father's Name: Nisar Azad
House Number :
Age : 33 Gender : Female
Photo Available

209 AIS7176159
Name : Sagar Ramesh Daf
Father's Name: Ramesh Daf
House Number :
Age : 36 Gender : Male
Photo Available

210 AIS7539349
Name : suman bhimrao hedaoo
Husband's Name: bhimrao hedaoo
House Number : B2/3 FLAT NOP 7 A
Age : 77 Gender : Female
Photo Available

211 AIS7539356
Name : virendra bhimrao hedaoo
Father's Name: bhimrao hedaoo
House Number :
Age : 47 Gender : Male
Photo Available

212 AIS7175573
Name : Manda Nanasaheb Ingle
Husband's Name: Nanasaheb Ingle
House Number :
Age : 62 Gender : Female
Photo Available

213 AIS7176258
Name : Anil Madukar Khadilkar
Father's Name: Madukar Khadilkar
House Number : B2/2; FLART NO 3-D
Age : 64 Gender : Male
Photo Available

214 AIS7176266
Name : Apurva Anil Khadilkar
Husband's Name: Anil Khadilkar
House Number : B 2-2
Age : 57 Gender : Female
Photo Available

215 AIS7176225
Name : Khushabu Ashok Khandelwal
Father's Name: Ashok Khandelwal
House Number :
Age : 35 Gender : Female
Photo Available

216 AIS7176381
Name : Vaishali Gajanan Mane
Husband's Name: Gajanan Mane
House Number :
Age : 50 Gender : Female
Photo Available

217 AIS7176522
Name : Sindhu Ramrao More
Husband's Name: Ramrao More
House Number :
Age : 72 Gender : Female
Photo Available

218 AIS7176506
Name : Sonali Sunil More
Husband's Name: Sunil More
House Number :
Age : 50 Gender : Female
Photo Available

219 AIS7176589
Name : Sanjiv Ramkrushnarao Singh
Father's Name: Ramkrushnarao Singh
House Number :
Age : 55 Gender : Male
Photo Available

220 AIS7176597
Name : Nilam Sanjiv Singh
Husband's Name: Sanjiv Singh
House Number :
Age : 51 Gender : Female
Photo Available

221 AIS7176191
Name : GORKHNATH NAMDEORAO SOLANKE
Father's Name: NAMDEORAO SOLANKE
House Number :
Age : 65 Gender : Male
Photo Available

222 AIS7175656
Name : Sanjay Ramaji Devikar
Father's Name: Ramaji Devikar
House Number : FLAT NO 1-B BULDING NO B2/1
Age : 66 Gender : Male
Photo Available

223 AIS7176209
Name : Madusudan Venkateshvrlu Podila
Father's Name: Venkateshvrlu Podila
House Number : A2
Age : 60 Gender : Male
Photo Available

224 AIS7176118
Name : Swapnil Ramesh Daf
Father's Name: Ramesh Daf
House Number : 3A
Age : 35 Gender : Male
Photo Available

225 AIS7175946
Name : Manjusha Mahesh Ratkanthiwar
Husband's Name: Mahesh Ratkanthiwar
House Number : 3A
Age : 56 Gender : Female
Photo Available

226 AIS7175862
Name : Prashant Haribhau Shende
Father's Name: Haribhau Shende
House Number : 8
Age : 52 Gender : Male
Photo Available

227 AIS7175854
Name : Geeta Prashant Shende
Husband's Name: Prashant Shende
House Number : 8
Age : 49 Gender : Female
Photo Available

228 AIS8731861
Name : Harshwardhan Prashant Shende
Father's Name: Prashant Shende
House Number : 8
Age : 21 Gender : Male
Photo Available

229 AIS7176514
Name : Sunil Ramrao More
Father's Name: Ramrao More
House Number : 9
Age : 53 Gender : Male
Photo Available

230 AIS7175664
Name : Vijay Narendrarao Bawankar
Father's Name: Narendrarao Bawankar
House Number : B 1/1
Age : 67 Gender : Male
Photo Available

231 AIS7175904
Name : Usha Vijay Bawankar
Husband's Name: Vijay Bawankar
House Number : B 1/1
Age : 62 Gender : Female
Photo Available

232 AIS7175607
Name : Pranjali Vijaykumar Bawankar
Father's Name: Vijaykumar Bawankar
House Number : B 1/1
Age : 36 Gender : Female
Photo Available

233 AIS7175839
Name : Ajay Parasram Malviya
Father's Name: Parasram Malviya
House Number : B 1/1
Age : 56 Gender : Male
Photo Available

234 AIS7175847
Name : Sandhya Ajay Malviya
Husband's Name: Ajay Malviya
House Number : B 1/1
Age : 53 Gender : Female
Photo Available

235 AIS7175870
Name : Monal Parasram malviya
Father's Name: Parasram Malviya
House Number : B 1/1
Age : 49 Gender : Female
Photo Available

236 AIS7175763
Name : Vijaya Chandrahas Nakhate
Husband's Name: Chandrahas Nakhate
House Number : B 1/1
Age : 60 Gender : Female
Photo Available

237 AIS7175706
Name : Sandip Chandrahas Nakhate
Father's Name: Chandrahas Nakhate
House Number : B 1/1
Age : 39 Gender : Male
Photo Available

238 AIS7175540
Name : Madhur Ashok Khandelwal
Father's Name: Ashok Khandelwal
House Number : B 1/2
Age : 32 Gender : Male
Photo Available

239 AIS7175482
Name : Pawan Pundalik Khadagi
Father's Name: Pundalik Khadagi
House Number : HOUSE NO 21
Age : 44 Gender : Male
Photo Available

240 AIS7175748
Name : Deepak Pundalik Khadagi
Father's Name: Pundalik Khadagi
House Number : HOUSE NO 21
Age : 43 Gender : Male
Photo Available

241 AIS7176407
Name : Raj Omprakash Angnani
Father's Name: Omprakash Angnani
House Number : 22
Age : 54 Gender : Male
Photo Available

242 AIS7176415
Name : Sunita Raj Angnani
Husband's Name: Raj Angnani
House Number : 22
Age : 53 Gender : Female
Photo Available

243 AIS7175581
Name : Mahesh Wasudeo Gosewade
Father's Name: Wasudeo Gosewade
House Number : A2/2
Age : 55 Gender : Male
Photo Available

244 AIS7175649
Name : Vikas Laxmanrao Chaudhari
Father's Name: Laxmanrao Chaudhari
House Number : 15
Age : 48 Gender : Male
Photo Available

245 AIS7175821
Name : Pratik Vinod Khandelwal
Father's Name: Vinod Khandelwal
House Number : B 2/2
Age : 31 Gender : Male
Photo Available

246 AIS7175516
Name : Laxmi Pandhari Sawarkar
Husband's Name: Pandhari Sawarkar
House Number : B 2/2
Age : 56 Gender : Female
Photo Available

247 AIS7175524
Name : Pandhari Nilkanth Sawarkar
Father's Name: Nilkanth Sawarkar
House Number : B 2/2
Age : 56 Gender : Male
Photo Available

248 AIS7175888
Name : Ujjwala Pramod Manmode
Father's Name: Pramod Manmode
House Number : 2/8
Age : 33 Gender : Female
Photo Available

249 AIS7175938
Name : Praful Namdevrao Karpe
Father's Name: Namdevrao Karpe
House Number : 29
Age : 52 Gender : Male
Photo Available

250 AIS7176084
Name : Anita Praful Karpe
Husband's Name: Praful Karpe
House Number : 29
Age : 52 Gender : Female
Photo Available

251 AIS7176399
Name : Mangala Sudhir Hajare
Husband's Name: Sudhir Hajare
House Number : 34
Age : 56 Gender : Female
Photo Available

252 AIS7176068
Name : dhnanjay Krushnarao Prachand
Father's Name: Krushnarao Prachand
House Number : 47
Age : 57 Gender : Male
Photo Available

253 AIS7176076
Name : Keshar Dhanajay Prachand
Husband's Name: Dhanajay Prachand
House Number : 47
Age : 54 Gender : Female
Photo Available

254 AIS7175466
Name : Shital Dhananjay Prachand
Father's Name: Dhananjay Prachand
House Number : RH 47
Age : 34 Gender : Female
Photo Available

255 AIS7175458
Name : Pratik Dhananjay Prachand
Father's Name: Dhananjay Prachand
House Number : Rh 47
Age : 33 Gender : Male
Photo Available

256 AIS7175474
Name : Rajat Dhananjay Prachand
Father's Name: Dhananjay Prachand
House Number : RH 47
Age : 30 Gender : Male
Photo Available

257 AIS7328529
Name : Rajesh Shrikisan Khandelwal
Father's Name: Shrikisan Khandelwal
House Number : B1/1/6C
Age : 49 Gender : Male
Photo Available

258 AIS7328511
Name : Sarika Rajesh Khandelwal
Husband's Name: Rajesh Khandelwal
House Number : B1/1/6C
Age : 48 Gender : Female
Photo Available

259 AIS7175896
Name : Pooja Pramod Manmode
Father's Name: Pramod Manmode
House Number : 218
Age : 38 Gender : Female
Photo Available

260 AIS8815235
Name : NILIMA SATFALE
Husband's Name: RAJENDRA SATFALE
House Number : HOUSE NO 4
Age : 55 Gender : Female
Photo Available

261 AIS8815250
Name : NANDA KHANKE
Husband's Name: KISHOR KHANKE
House Number : HOUSE NO 2
Age : 59 Gender : Female
Photo Available

262 AIS8927212
Name : Shantanu Gajanan Mane
Father's Name: Gajanan Mane
House Number : Flat No. 5B, Building No B-2/
Age : 24 Gender : Male
Photo Available

263 AIS9066051
Name : Vanita Ashokrao Pachpor
Husband's Name: Ashokrao Pachpor
House Number : Row House No 23
Age : 58 Gender : Female
Photo Available

264 AIS0209270
Name : Shakuntala Kantaprasad Tiwari
Husband's Name: Kantaprasad Tiwari
House Number : SD-10
Age : 81 Gender : Female
Photo Available

265 AIS9130030
Name : Ishika Karpe
Father's Name: Prafulla Karpe
House Number : Row House No 29, Nirmal Nagar
Age : 21 Gender : Female
Photo Available

266 SPR6661730
Name : Shubham Vijay Shete
Father's Name: Vijay Shete
House Number : Bulding No. A 2/1 Flat No. 5-
Age : 28 Gender : Male
Photo Available

267 SPR6184568
Name : Pushpalata Vijay Shete
Husband's Name: Vijay
House Number : Bulding No. A 2/1 Flat No. 5-
Age : 59 Gender : Female
Photo Available

268

AIS9222415

Name : Anurag ajaykumar Shrungarpure
Father's Name: Ajaykumar Shrungarpure
House Number : 2B building no1
Age : 28 Gender : Male

Photo Available

269 AIS7889322
Name : RAVINDRA PRALHAD BHELONDE
Father's Name: PRALHAD BHELONDE
House Number : 33
Age : 59 Gender : Male
Photo Available

270 AIS7889231
Name : GEETA RAVINDRA BHELONDE
Husband's Name: RAVINDRA BHELONDE
House Number : 33
Age : 53 Gender : Female
Photo Available

271 AIS8107534
Name : Suraj Gourikar
Father's Name: Suresh Gourikar
House Number : 77
Age : 27 Gender : Male
Photo Available

272 AIS7889389
Name : ASAVARI PRAFUL JIVTODE
Father's Name: PRAFUL JIVTODE
House Number : A1/1 2B
Age : 29 Gender : Female
Photo Available

273 AIS7865009
Name : Rekha Prakashrao Shende
Husband's Name: Prakashrao Shende
House Number : Flat no, B-2/5-1-A
Age : 48 Gender : Female
Photo Available

274 AIS7865108
Name : Prakashrao Panjabrao Shende
Father's Name: Panjabrao Shende
House Number : Flat no. B-2/5- 1-A
Age : 59 Gender : Male
Photo Available

275 AIS7889306
Name : SUNIL GOMAJI NAGRIKAR
Father's Name: GOMAJI NAGRIKAR
House Number : 2/5 3 F
Age : 52 Gender : Male
Photo Available

276 AIS7862766
Name : Rahul Arvind Patil
Father's Name: Arvind Patil
House Number : Flat no B-2/5-4B
Age : 54 Gender : Male
Photo Available

277 AIS7862774
Name : Kavita Rahul Patil
Husband's Name: Rahul Patil
House Number : Flat no. B-2/5-4B
Age : 49 Gender : Female
Photo Available

278 AIS7889314
Name : KUNAL SUHAS ALLEWAR
Father's Name: SUHAS ALLEWAR
House Number : 7 C 2/1
Age : 26 Gender : Male
Photo Available

279 AIS8833360
Name : VIDHISHA VIJAY SONARE
Father's Name: VIJAY SONARE
House Number : SD-11 KHASARA NO 18,20
Age : 23 Gender : Female
Photo Available

280 AIS7175631
Name : Rajshri Vikas Chaudhari
Husband's Name: Vikas Chaudhari
House Number : 15
Age : 44 Gender : Female
Photo Available

281 LLD1635168
Name : Neeraj Digamber Kalkar
Father's Name: Digamber Kalkar
House Number : 39
Age : 55 Gender : Male
Photo Available

282 AIS8853046
Name : SHANTANU RAJESH GADEWAR
Father's Name: RAJESH GADEWAR
House Number : 132/2
Age : 20 Gender : Male
Photo Available

283 AIS8853061
Name : VEDANT NIRAJ KALKAR
Father's Name: NIRAJ KALKAR
House Number : 39
Age : 23 Gender : Male
Photo Available

284 AIS8853111
Name : MOHAMMAD AFEEF SHEIKH
Father's Name: MOHAMMED ARIF
House Number : B/2/3 4 H
Age : 22 Gender : Male
Photo Available

285 RXM2177517
Name : SONL SRIVASTAV
Husband's Name: RAKESH KUMAR SRIVASVAT
House Number : B 14
Age : 43 Gender : Female
Photo Available

286 AIS7175920
Name : Milind Madhukar Tijare
Father's Name: Madhukar Tijare
House Number : A1/2 10
Age : 63 Gender : Male
Photo Available

287 AIS6655690
Name : Vijay Vitththal Rao Sonare
Father's Name: Vitththal Rao Sonare
House Number : 11
Age : 60 Gender : Male
Photo Available

288 RXM2177194
Name : RAKESH KUMAR SRIVASTAVA
Father's Name: TI.PI.ELA.SRIVASTAVA
House Number : F 4
Age : 53 Gender : Male
Photo Available

289 AIS7175912
Name : Neeta Milind Tijare
Husband's Name: Milind Tijare
House Number : Flat no 6 A,Building no10
Age : 56 Gender : Female
Photo Available

290 LLD2827681
Name : Anjali Neeraj Kalkar
Husband's Name: Neeraj Kalkar
House Number : PLOT NO 39
Age : 46 Gender : Female
Photo Available

291 XIS3051554
Name : RAMDAS KOTTAWAR
Others: MANGESH KOTTAWAR
House Number : PLOT NO 2/5 3H
Age : 85 Gender : Male
Photo Available

292 AIS9064254
Name : GANGOTRI AMAN SAWALAKHE
Husband's Name: AMAN SAWALAKHE
House Number : 26
Age : 24 Gender : Female
Photo Available

293 AIS9065343
Name : Rupali wanjari
Father's Name: raju wanjari
House Number : plot no.5 umred road
Age : 25 Gender : Female
Photo Available

294 AIS9130683
Name : LAXMI BANTI GAWADE
Husband's Name: BANTI GAWADE
House Number : PLOT NO. 110
Age : 27 Gender : Female
Photo Available

295 AIS9131020
Name : ARTI BHARAT ROHANKAR
Husband's Name: BHARAT ROHANKAR
House Number : PLOT NO. 109, NEAR SHITLA MAT
Age : 36 Gender : Female
Photo Available

296 AIS9148362
Name : shamim ejaZ sheikh
Husband's Name: ejaz sheikh
House Number : NEAR SHITLA MATA MANDIR
Age : 46 Gender : Female
Photo Available

297 AIS8075756
Name : JAHID KHAN
Father's Name: FIROZ KHAN
House Number : madarsa ke pass
Age : 28 Gender : Male
Photo Available

298 AIS4853495
Name : Raisa Bi Shaikh
Husband's Name: Rafiq Shaikh
House Number : sharif bhai almari wale
Age : 46 Gender : Female
Photo Available

299 AIS9453705

Name : Sankish Sanjay Wairagade
Father's Name: Sanjay Wairagade
House Number : Row House No. 55
Age : 27 Gender : Male

Photo Available

300 AIS7862964
Name : Akshay Prashant Raghushe
Father's Name: Prashant Raghushe
House Number : Buldno. A2/2 Flatno 1-D
Age : 29 Gender : Male
Photo Available

301 AIS7874563
Name : Vishal Bipin Bakhai
Father's Name: Bipin Bakhai
House Number : Nirmal 13 b2/4 6th floor
Age : 27 Gender : Male
Photo Available

302 AIS8896391
Name : Ramal Vivek Ilme
Father's Name: Vivek Ilme
House Number : 6A, B2/2, Nirmal Nagari
Age : 21 Gender : Female
Photo Available

303 AIS8927725
Name : PRASANNA PRAFULLA PHADKE
Father's Name: PRAFULLA PHADKE
House Number : FLAT NO.1B, BUILDING NO. A1-1
Age : 39 Gender : Male
Photo Available

304 AIS8938235
Name : Trupal maitreya Morey
Mother's Name: Shweta Morey
House Number : a1/2 , 4th floor, 4D, Nirmal
Age : 23 Gender : Male
Photo Available

305 SJA7102973
Name : SANDIPKUMAR Dhoot
Father's Name: Radheshyam Dhut
House Number : Row house no 27
Age : 39 Gender : Male
Photo Available

306 AIS9065707
Name : SMIT ANIRUDDHA PATIL
Father's Name: ANIRUDDHA PATIL
House Number : Flat no. A1/2, 1-C Building n
Age : 20 Gender : Male
Photo Available

307 SLW7787344
Name : PALLAVI RAMESH MOTGHARE
Father's Name: RAMESH MOTGHARE
House Number : plot no.2 Makade layout
Age : 32 Gender : Female
Photo Available

308 AIS9091208
Name : JYOTI INGALE
Husband's Name: BHAIYYAJI INGALE
House Number : 48
Age : 60 Gender : Female
Photo Available

309 AIS9092057
Name : DEVANSHU PITALE
Mother's Name: SANGITA PITALE
House Number : Plot No. 89
Age : 25 Gender : Male
Photo Available

310 AIS9101767
Name : Pragati Rambhau Aashtankar
Father's Name: Rambhau Aashtankar
House Number : bhande plot harpur
Age : 21 Gender : Female
Photo Available

311 AIS9134149
Name : RAJESH DERIYA BHIMARE
Father's Name: DERIYA BHIMARE
House Number : 117 SONJHARI NAGAR
Age : 45 Gender : Male
Photo Available

312 AIS9208505
Name : Shoyeb Sattar Ansari
Father's Name: Sattar Ansari
House Number : 4859/16
Age : 20 Gender : Male
Photo Available

313 AIS7176001
Name : Radheshyam Mohanlalji Goyanak
Father's Name: Mohanlalji Goyanaka
House Number : -
Age : 79 Gender : Male
Photo Available

314 AIS8121220
Name : Milind Devnath Gohane
Father's Name: Devnath Gohane
House Number : NIRMAL NAGRI
Age : 51 Gender : Male
Photo Available

315 AIS7322746
Name : Neeta Sudhir Akare
Husband's Name: Sudhir Akare
House Number : C/1
Age : 44 Gender : Female
Photo Available

316 AIS7175433
Name : Sunil Kawduji Yenorkar
Father's Name: Kawduji Yenorkar
House Number : 3
Age : 56 Gender : Male
Photo Available

317 AIS7175425
Name : Ranjana Sunil Yenorkar
Husband's Name: Sunil Yenorkar
House Number : 3
Age : 51 Gender : Female
Photo Available

318 AIS7677388
Name : Shantanu Yenorkar
Father's Name: Sunil Yenorkar
House Number : 3
Age : 28 Gender : Male
Photo Available

319 AIS7176092
Name : Ramkrushna Vishramji Yenkar
Father's Name: Vishramji Yenkar
House Number : 17
Age : 61 Gender : Male
Photo Available

320 AIS7176050
Name : Wasudha Ramkrushna Yenkar
Husband's Name: Ramkrushna Yenkar
House Number : 17
Age : 58 Gender : Female
Photo Available

321 AIS7176043
Name : Susmit Ramkrushna Yenkar
Father's Name: Ramkrushna Yenkar
House Number : 17
Age : 34 Gender : Male
Photo Available

322 AIS8722076
Name : Soham Ramkrishna Yenkar
Father's Name: Ramkrishna Yenkar
House Number : RH-17, Nirmal Nagari,
Age : 21 Gender : Male
Photo Available

323 LLD2655561
Name : Ashvinakumar Prahlad Bhelonde
Father's Name: Prahlad Bhelonde
House Number : 20
Age : 66 Gender : Male
Photo Available

324 AIS8058950
Name : Amruta Bhelonde
Husband's Name: Ashwinkumar Bhelonde
House Number : 20
Age : 61 Gender : Female
Photo Available

325 AIS7176548
Name : Sangita Umesh Chandekar
Husband's Name: Umesh Chandekar
House Number : B-2/1
Age : 52 Gender : Female
Photo Available

326 BKG1383009
Name : Sudhir Bhagwvant Rao Akare
Father's Name: Bhagwvant Rao Akare
House Number : B-2/5
Age : 49 Gender : Male
Photo Available

327 AIS8380180
Name : Saraswati Gourikar
Father's Name: Suresh Gourikar
House Number : RH-26, Sai Niwas
Age : 30 Gender : Female
Photo Available

328 AIS4038667
Name : Bharti Udhdavrav Sable
Husband's Name: Udhdavrav Sable
House Number : B-3/ 2-H
Age : 54 Gender : Female
Photo Available

329 AIS8396004
Name : Aditi Puttewar
Father's Name: Ravindra Puttewar
House Number : Row House No-35
Age : 24 Gender : Female
Photo Available

330 AIS7412695
Name : Shamrao Rajaramji Atkari
Father's Name: Rajaramji Atkari
House Number : 36
Age : 67 Gender : Male
Photo Available

331 LLD3049913
Name : Madhukar Namdev Bobade
Father's Name: Namdev Bobade
House Number : B 1/16 A
Age : 72 Gender : Male
Photo Available

332 AIS5200076
Name : Shraddha Madhukar Bobade
Father's Name: Madhukar Bobade
House Number : B-1/1 6A
Age : 41 Gender : Female
Photo Available

333 LLD3049921
Name : Manda Madhukar Bobade
Husband's Name: Madhukar Bobade
House Number : D1/16 A
Age : 62 Gender : Female
Photo Available

334 AIS7850415
Name : Nidhi Pawan Mantri
Husband's Name: Pawan Mantri
House Number : A1/2,2D Nirmal Nagari
Age : 39 Gender : Female
Photo Available

335 AIS8633174
Name : SUHANI INGLE
Father's Name: MANGESH INGLE
House Number : BLG B1/2,FLAT 4-D
Age : 22 Gender : Female
Photo Available

336 AIS8633166
Name : SALONI INGLE
Father's Name: MANGESH INGLE
House Number : BLG NO.B1/2,FLAT 4-D
Age : 22 Gender : Female
Photo Available

337 AIS7412612
Name : Praful Dipak Sahu
Father's Name: Dipak Sahu
House Number : A1/2,5-A
Age : 37 Gender : Male
Photo Available

338 AIS7175672
Name : Ujjwala Dhananjay Pitale
Husband's Name: Dhananjay Pitale
House Number : B2/1 2C
Age : 55 Gender : Female
Photo Available

339 AIS2267193
Name : Dhananjay Arvind Pitle
Father's Name: Arvind Pitle
House Number : B2/1 2C
Age : 58 Gender : Male
Photo Available

340 AIS7174972
Name : Vipin Janardhan Makde
Father's Name: Janardhan Makde
House Number : B 2/1 4B
Age : 47 Gender : Male
Photo Available

341 AIS7174964
Name : Priyanka Vipin Makde
Husband's Name: Vipin Makde
House Number : B2/1 4B
Age : 41 Gender : Female
Photo Available

342 AIS7175532
Name : Mona Prashant Dange
Husband's Name: Prashant Dange
House Number : A2/1 -5D
Age : 44 Gender : Female
Photo Available

343 AIS7175805
Name : Ranu Nilesh Agrawal
Husband's Name: Nilesh Agrawal
House Number : B-2/1 6/F
Age : 43 Gender : Female
Photo Available

344 AIS7175359
Name : UMESH CHANDEKAR
Father's Name: MOTIRAMJI CHANDEKAR
House Number : B-2/1 6H
Age : 56 Gender : Male
Photo Available

345 AIS7175789
Name : Nilesh Radhyshyam Agrawal
Father's Name: Radhyshyam Agrawal
House Number : B-2/1-6/F
Age : 46 Gender : Male
Photo Available

346 AIS7175995
Name : Santosh Radheshyam Goyanaka
Husband's Name: Radheshyam Goyanaka
House Number : B-2/1-6/F
Age : 76 Gender : Female
Photo Available

347 AIS8179699
Name : Rajesh Mukundlal Satija
Father's Name: Mukundlal Satija
House Number : 7A, Building no A2/1,
Age : 68 Gender : Male
Photo Available

348 AIS7821671
Name : Atharva dhananjay pitale
Father's Name: dhananjay pitale
House Number : B2/1, 2C, Nirml 8,
Age : 28 Gender : Male
Photo Available

349 AIS8765943
Name : prashant shantilalji zabak
Mother's Name: nalini zabak
House Number : Building no.B2/1 ,flat no.6D
Age : 44 Gender : Male
Photo Available

350 AIS8874729
Name : ADVAIT DHANANJAY PITALE
Mother's Name: UJWALA PITALE
House Number : B2/1, 2C, Nirmal Nagari
Age : 22 Gender : Male
Photo Available

351 INZ7243850
Name : Rahul Ramesh Atara
Father's Name: Ramesh Atara
House Number : Banglow no 13 nirmal Nagri um
Age : 42 Gender : Male
Photo Available

352 AIS8921199
Name : Smita Atara
Husband's Name: rahul atara
House Number : Banglow no 13
Age : 42 Gender : Female
Photo Available

353 AIS8921140
Name : Sharda atara
Mother's Name: Rahul atara
House Number : nirmal Nagri banglow no 13
Age : 71 Gender : Female
Photo Available

354 AIS8945305
Name : MANDAR RAJEEV PANDE
Father's Name: RAJEEV PURUSHOTTAM PANDE
House Number : 5E, BLDG NO. 18, FIFTH FLOOR
Age : 30 Gender : Male
Photo Available

355 AIS9064866
Name : Divyansh Pankaj Kumbhat
Father's Name: Pankaj Kumbhat
House Number : 4-A, Nirmal-1, A2/2, Nirmal N
Age : 21 Gender : Male
Photo Available

356 AIS9066069
Name : Ashok Rambhauji Pachpor
Father's Name: Rambhauji Pachpor
House Number : Row House No 23
Age : 65 Gender : Male
Photo Available

357 AIS9066077
Name : Mayur Ashokrao Pachpor
Father's Name: Ashokrao Pachpor
House Number : Row House No 23
Age : 38 Gender : Male
Photo Available

358 WYR9493909
Name : PRATHIT UMESHWAR THAKRE
Father's Name: UMESHWAR THAKRE
House Number : Row House NO 52
Age : 24 Gender : Male
Photo Available

359 YKB5056379
Name : Chetna Pruful Jivatode
Husband's Name: Pruful Jivatode
House Number : Bld. no. 9, A1/1 flat no. 2B
Age : 52 Gender : Female
Photo Available

360 KXN1542018
Name : Shalini Dilip Doralikar
Husband's Name: Dilip Doralikar
House Number : B-2-5/3-C Building No 16
Age : 56 Gender : Female
Photo Available

361 YKB5056387
Name : Pruful Sham Rao Jivatode
Father's Name: Sham Rao Jivatode
House Number : Bld. no. 9, A1/1 Flat no. 2B
Age : 59 Gender : Male
Photo Available

362 UZB7467020
Name : Srushti Dorlikar
Father's Name: Diliprao Dorlikar
House Number : B-2-5/3-C Building No 16
Age : 24 Gender : Female
Photo Available

363 IXL4330213
Name : RADHIKA DHOOT
Father's Name: Kailash Dagadiya
House Number : Row house no 27
Age : 38 Gender : Female
Photo Available

364 SJA1432046
Name : Mangalabai Radhesham Dhut
Husband's Name: Radesham Dhut
House Number : Row house no 27
Age : 70 Gender : Female
Photo Available

365 BPZ1268663
Name : Mamta Asutosh Vanjari
Husband's Name: Asutosh Vanjari
House Number : B-3
Age : 62 Gender : Female
Photo Available

366 AIS9092941
Name : RANJANA RAJEEV PANDE
Husband's Name: RAJEEV PURUSHOTTAM PANDE
House Number : 5-E, bldg no.18, nirmal
Age : 53 Gender : Female
Photo Available

367 AIS9092958
Name : ROHINI RAJEEV PANDE
Father's Name: RAJEEV PURUSHOTTAM PANDE
House Number : 5E, bldg no.18, Nirmal
Age : 27 Gender : Female
Photo Available

368 IZX7686579
Name : Shruti motghare
Others: Gauri tote
House Number : 2799/5/C
Age : 30 Gender : Female
Photo Available

369 AIS9122623
Name : NARGIS PARVEEN SHEIKH MAJIT SHEKH
Husband's Name: MAJIT SHEKH
House Number : SHITLA MATA MANDIR
Age : 23 Gender : Female
Photo Available

370 AIS9123191
Name : CHAND TARA IMAUDDIN
Others: dnyaneshwar dibekar
House Number : plot no 158
Age : 24 Gender : Female
Photo Available

371 AIS9123209
Name : IMAUDDIN FASEEUDDIN
Others: DNYANESHWAR DIBEKAR
House Number : PLOT NO 158
Age : 29 Gender : Male
Photo Available

372 AIS9167891
Name : RITESH MUNGASAJI BODADE
Father's Name: MUNGASAJI HARIBHAU BODADE
House Number : Flat No 4-C, Building No A2/1
Age : 48 Gender : Male
Photo Available

373 AIS9213992

Name : SANYUKTA GHANSHAM NINAWE
Father's Name: GHANSHAM NINAWE
House Number : BUILDING NO.B 2/1 FLAT NO.4A
Age : 24 Gender : Female

Photo Available

374 AIS9220435

Name : Manoj Bhoyar
Father's Name: Manoj Bhoyar
House Number : A2/2 7 D Nirmal Nagari
Age : 20 Gender : Male

Photo Available

375 AIS9436924

Name : MAMTA RAJESH LANJEWAR
Husband's Name: RAJESH LANJEWAR
House Number : Building No. 11, Flat No. B3/
Age : 57 Gender : Female

Photo Available

376 AIS9438888

Name : Shaikh Arsalan Shaikh Salauddin
Father's Name: Shaikh Salauddin
House Number : PLOT NO.171,
Age : 25 Gender : Male

Photo Available

377 AIS8388563

Name : AMEYA PACHPOR
Father's Name: ASHOK PACHPOR
House Number : ROW HOUSE NO 23
Age : 35 Gender : Male

Photo Available

378 AIS9130980

Name : SHASHWATEE GHOSH
Husband's Name: RAJDEEP NATH
House Number : 6d, A2/1
Age : 38 Gender : Female

Photo Available

379 AIS7962178
Name : VAISHALI MANOJ NIMBARTE
Husband's Name: MANOJ NIMBARTE
House Number : 6
Age : 38 Gender : Female
Photo Available

380 AIS7899628
Name : MANOJ RAMESH NIMBARTE
Father's Name: RAMESH NIMBARTE
House Number : 6-C
Age : 47 Gender : Male
Photo Available

381 AIS7412745
Name : Aniket Hetanlal Turkar
Father's Name: Hetanlal Turkar
House Number : B NO 17 B2/2 6D
Age : 36 Gender : Male
Photo Available

382 JVW1148956
Name : Narayan Dattuji Sahare
Father's Name: Dattuji Sahare
House Number : B 3 FLAT B NO 4G
Age : 54 Gender : Male
Photo Available

383 AIS7412729
Name : Prakash Shivaji Bhongade
Father's Name: Shivaji Bhongade
House Number : B1/1-1 B
Age : 53 Gender : Male
Photo Available

384 SML7086556
Name : Sunita Narayan Sahare
Husband's Name: Narayan Sahare
House Number : BULDING NO 3
Age : 56 Gender : Female
Photo Available

385 AIS4501565
Name : Prashant Vitththal Rao Radhushe
Father's Name: Vitththal Rao Radhushe
House Number : A2/2 FLAT NO 1
Age : 60 Gender : Male
Photo Available

386 BKG0930230
Name : Rupesh Dattatray Rakshamavar
Father's Name: Dattatray Rakshamavar
House Number : FLAT NO 4B
Age : 52 Gender : Male
Photo Available

387 FVG0945790
Name : Suhas Pandurang Tipale
Father's Name: Pandurang Tipale
House Number : B2/5
Age : 38 Gender : Male
Photo Available

388 AIS7412893
Name : Anjali Prasanna Belokar
Husband's Name: Prasanna Belokar
House Number : 12(B3)
Age : 42 Gender : Female
Photo Available

389 AIS7412323
Name : Laxmibai Madhukarrao Rode
Husband's Name: Madhukarrao Rode
House Number : B 2/4
Age : 80 Gender : Female
Photo Available

390 AIS7412984
Name : Sadhana Ravindra Rode
Husband's Name: Ravindra Rode
House Number : B 2/4
Age : 51 Gender : Female
Photo Available

391 AIS8210833
Name : Anoop Vijay Jaiswal
Father's Name: Vijay Jaiswal
House Number : S D 5
Age : 51 Gender : Male
Photo Available

392 AIS7412703
Name : Ravindra Madhukar Rode
Father's Name: Madhukar Rode
House Number : B 2/4
Age : 54 Gender : Male
Photo Available

393 TYS6446710
Name : Gagan Harishchandra Manihar
Father's Name: Harishchandra Manihar
House Number : 14
Age : 45 Gender : Male
Photo Available

394 LLD0770495
Name : Chanchal Anoop Jaiswal
Husband's Name: Anoop Jaiswal
House Number : S D 5
Age : 51 Gender : Female
Photo Available

395 AIS7412315
Name : Lata Anil Rode
Husband's Name: Anil Rode
House Number : B 2/4
Age : 52 Gender : Female
Photo Available

396 AIS7412711
Name : Prasanna Pritinkar Belokar
Father's Name: Pritinkar Belokar
House Number : 5G
Age : 51 Gender : Male
Photo Available

397 AIS8520678
Name : Sangita Deshmukh
Husband's Name: Ravi Deshmukh
House Number : A 2/1/1 B
Age : 61 Gender : Female
Photo Available

398 AIS7175318
Name : Chandan Jagdish Dongarwar
Father's Name: Jagdish Dongarwar
House Number : A2/2 7/C
Age : 43 Gender : Male
Photo Available

399 AIS7176274
Name : Nissar Mo.Shafi Azad
Father's Name: Mo.Shafi Azad
House Number : BLDG NO 5 B1/2
Age : 59 Gender : Male
Photo Available

400 AIS7175391
Name : Alka Jagdiosh Dongarwar
Husband's Name: Jagdiosh Dongarwar
House Number : A 212/7C
Age : 69 Gender : Female
Photo Available

401 AIS7175409
Name : Jagdish baburao Dongarwar
Father's Name: baburao Dongarwar
House Number : A 212 7/C
Age : 72 Gender : Male
Photo Available

402 YGR7068711
Name : NITIN RAMESHWAR BHUTWADA
Father's Name: RAMESHWAR BHUTWADA
House Number : A 1/1 7B
Age : 50 Gender : Male
Photo Available

403 AIS7175441
Name : Ashwini Chandan Dongarwar
Father's Name: Chandan Dongarwar
House Number : BLDG NO A/2/2 7/C
Age : 39 Gender : Female
Photo Available

404 RMU0934067
Name : Debashish Rath
Father's Name: Basanta Kishor Rath
House Number : Row House No 31
Age : 47 Gender : Male
Photo Available

405 RMU0934059
Name : Smita Ratha
Husband's Name: Debashish Ratha
House Number : Row House no 31
Age : 41 Gender : Female
Photo Available

406 AIS8872426
Name : Harsh Prashant Upadhye
Father's Name: Prashant Balwant Upadhye
House Number : 4D/ Nirmal 1 / Nirmal Nagri
Age : 24 Gender : Male
Photo Available

407 AIS8923435
Name : Suhas Shamrao Wanwe
Father's Name: Shamrao Wanwe
House Number : Building No B1/2 Flat No 6-A
Age : 79 Gender : Male
Photo Available

408 AIS8918112
Name : MANISH GOVINDRAO TIJARE
Father's Name: GOVINDRAO TIJARE
House Number : HOUSE NO. 2499/90
Age : 44 Gender : Male
Photo Available

409 AIS1275452
Name : Sangeeta Rajesh Dhomane
Husband's Name: Rajesh Dhomane
House Number : B2/4,1-H, Nirmal Nagari
Age : 50 Gender : Female
Photo Available

410 AIS8949166
Name : Amit gore
Father's Name: waman gore
House Number : nirmal nagri building no 8 C/
Age : 51 Gender : Male
Photo Available

411 AIS9065210
Name : SHANTANU ANIL NAGOSE
Father's Name: ANIL NAGOSE NAGOSE
House Number : 519
Age : 20 Gender : Male
Photo Available

412 AIS9065509
Name : BHAVIKA VINOD SONTAKKE SONTAKKE
Father's Name: VINOD SONTAKKE
House Number : 443
Age : 22 Gender : Female
Photo Available

413 AIS7757131
Name : SATISH DUDHARAM MASKE
Father's Name: DUDHARAM MASKE
House Number : PLOT NO 343
Age : 46 Gender : Male
Photo Available

414 LLD0558114
Name : Chandabai Ashokarao Bhoyar
Husband's Name: Ashokarao Bhoyar
House Number : H NO 11
Age : 63 Gender : Female
Photo Available

415 CLP8957276
Name : SUDHANSHU CHAVHAN
Father's Name: VINAYAK CHAVHAN
House Number : Plot No.28
Age : 47 Gender : Male
Photo Available

416 RUH1033604
Name : DHWAJA CHAVAN
Husband's Name: SUDHASHU CHAVHAN
House Number : Plote no. 28
Age : 42 Gender : Female
Photo Available

417 AIS8505372
Name : PRABHAKAR NIKHARE
Father's Name: MADHAVRAO NIKHARE
House Number : BUILDING NO. B2/2 4C
Age : 63 Gender : Male
Photo Available

418 AIS8505364
Name : RAJANI NIKHARE
Husband's Name: PRABHAKAR NIKHARE
House Number : BUILDING NO. B2/2 4C
Age : 59 Gender : Female
Photo Available

419 AIS7412299
Name : Anita Hetanlal Turkar
Husband's Name: Hetanlal Turkar
House Number : B 17 B2/3 6
Age : 68 Gender : Female
Photo Available

420 AIS7176126
Name : Ramesh Laxmanrao Daf
Father's Name: Laxmanrao Daf
House Number : FLAT NO B/2/2
Age : 65 Gender : Male
Photo Available

421 AIS7176142
Name : Madhuri Rameshrao Daf
Husband's Name: Rameshrao Daf
House Number : FLAT NO B-2/2 3A
Age : 55 Gender : Female
Photo Available

422 AIS4501581
Name : Purnima Prashant Radhushe
Husband's Name: Prashant Radhushe
House Number : BULIDING A2/2 FLAT NO 1D
Age : 52 Gender : Female
Photo Available

423 YGR4110466
Name : Rajendra Balveer Sengar
Father's Name: Balveer Sengar
House Number : BULDING NO 14B/ 2/4 3F
Age : 34 Gender : Male
Photo Available

424 AIS7176167
Name : Payal Ramesh Daf
Father's Name: Ramesh Daf
House Number : B-2/2 3A
Age : 32 Gender : Female
Photo Available

425 IZX7100449
Name : Sunita Goje
Husband's Name: Prakash Goje
House Number : B2/1/1C BULDING NO 8
Age : 61 Gender : Female
Photo Available

426 BKG0930248
Name : Kanchan Rupesh Rakshamavar
Husband's Name: Rupesh Rakshamavar
House Number : FLAR NO 4B
Age : 43 Gender : Female
Photo Available

427 AIS9065723
Name : KALPANA RISHABH MODI
Husband's Name: RISHABH MODI
House Number : R H - 12 NIRMAL NAGRI
Age : 57 Gender : Female
Photo Available

428 AIS7412752
Name : Anshul Hetanlal Turkar
Father's Name: Hetanlal Turkar
House Number : B NO 17 B2/3 6D
Age : 40 Gender : Male
Photo Available

429 AIS4000121
Name : Bhagyashree Milind Gohane
Husband's Name: Milind Gohane
House Number : BUILDING NO A1/1NEAR SHITLA
Age : 43 Gender : Female
Photo Available

430 AIS7488802
Name : MADHAVI MADHAO PAKHMODE
Husband's Name: MADHAO DAULATJI PAKHMODE
House Number : FLAT NO 1 B, BUILDING NO A 1/
Age : 64 Gender : Female
Photo Available

431 AIS8895914
Name : Chetan Suresh Suchak
Father's Name: Suresh Suchak
House Number : Nirmal 3, B 2/2, 7th Floor 7B
Age : 50 Gender : Male
Photo Available

432 AIS8916421
Name : HARSHITA WALIOKAR
Father's Name: RAVIKANT WALIOKAR
House Number : A/2-1, 5B Nirmal Nagri
Age : 22 Gender : Female
Photo Available

433 YGR7505530
Name : Radhika Chetan Suchak
Husband's Name: Chetan Suchak
House Number : Nirmal 3, B 2/2, 7th Floor
Age : 48 Gender : Female
Photo Available

434 AIS9436320
Name : VAISHNAVI SANTOSH KHADATKAR
Father's Name: SANTOSH KHADATKAR
House Number : PLOT NO. 537
Age : 20 Gender : Female
Photo Available

435 AIS8815292

Name : KISHOR KHANKE
Father's Name: MAROTRAO KHANKE
House Number : HOUSE NO2
Age : 65 Gender : Male

Photo Available

436 AIS8550659
Name : PREETI KESHAO PADIR
Husband's Name: KESHAO PADIR
House Number : B2/4, 1E, NIRMAL NAGARI
Age : 46 Gender : Female
Photo Available

437 AIS8901324
Name : Tanmay Rajendra Satfale
Mother's Name: Nilima Satfale
House Number : Row House no.4
Age : 28 Gender : Male
Photo Available

438 AIS9066416
Name : FALGUNI KATEKAR
Father's Name: YOGESH KATEKAR
House Number : plot no 4
Age : 20 Gender : Male
Photo Available

439 YGR7066731
Name : Narendra Prabhu Marathe
Father's Name: Prabhuji Marathe
House Number : Plot No 15
Age : 33 Gender : Male
Photo Available

440 AIS9449885
Name : AKSHAY ASHOK GULGHANE
Father's Name: ASHOK GULGHANE
House Number : ROW HOUSE NO 60
NIRMAL NAGARI
Age : 38 Gender : Male
Photo Available

441 AIS9451667
Name : RAJESHREE AKSHAY GULGHANE
Husband's Name: AKSHAY GULGHANE
House Number : ROW HOUSE NO 60
NIRMAL NAGARI
Age : 30 Gender : Female
Photo Available

442 AIS9452038
Name : USHANT GOMA MESHRAM
Others: MINAKSHI USHANT MESHRAM
House Number : FLAT NO. 36 A,
Age : 38 Gender : Male
Photo Available

SUMMARY OF ELECTORS

A) NUMBER OF ELECTORS

		Roll Type	Roll Identification	NUMBER OF ELECTORS			
				Male	Female	Third Gender	Total
I	Original	Mother Roll	Draft Electoral Roll prepared under Special Intensive Revision - 2026	220	222	0	442
				220	222	0	442

Issued by Electoral Registration Office