ELECTORAL ROLL 2026 S13 Maharashtra

No. Name and Reservation Status of Assembly Constituency : 57 - NAGPUR NORTH (SC) (RESERVED)	Part No. : 10
No. Name and Reservation Status of Parliamentary Constituency(ies) in which the Assembly Constituency is located : 10 - NAGPUR (GEN)	

1. Details of Revision

Year of Revision	**2026**
Qualifying Date	**01-10-2026**
Type of revision	**Special Intensive Revision 2026**
Date of Publication	**31-08-2026**

Roll Identification

Draft Electoral Roll prepared under Special Intensive Revision - 2026

2. Details of part and polling area

No. and name of sections in the part

1-Omnagar Nara Vasti Infront of Devi Mandir Side Nara

Main Town or Village	: NAGPUR
Police Station	: JARPITKA
Taluka	: NAGPUR
District	: NAGPUR
Pin code	: 440014

3. Polling Station Details

No. and Name of Polling Station :	**Type of Polling Station (Male/Female/General)**	General
10 - Nara **Address of Polling Station :** Nirmal Pry. School, Nirmal Colony, Nara Road, Room NO. 3, Nagpur	**Number of Auxiliary Polling Stations in this part :**	0

4. NUMBER OF ELECTORS

Starting Serial No.	Ending Serial No.	Net Electors			
		Male	Female	Third Gender	Total
1	919	465	454	0	919

Issued by Electoral Registration Office

Nazri Naksha

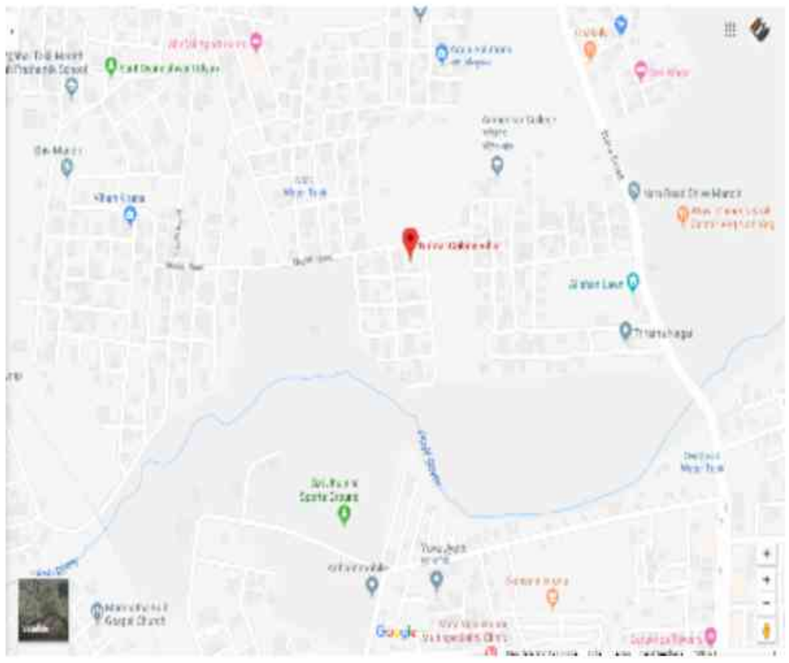

Google Map View

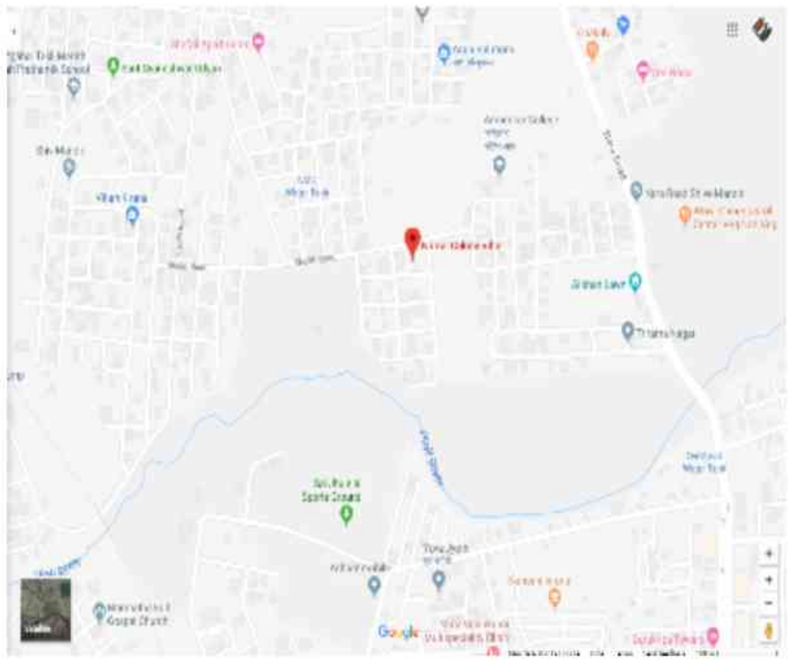

Polling Station Building Front View



Polling Station Front View



Cad View

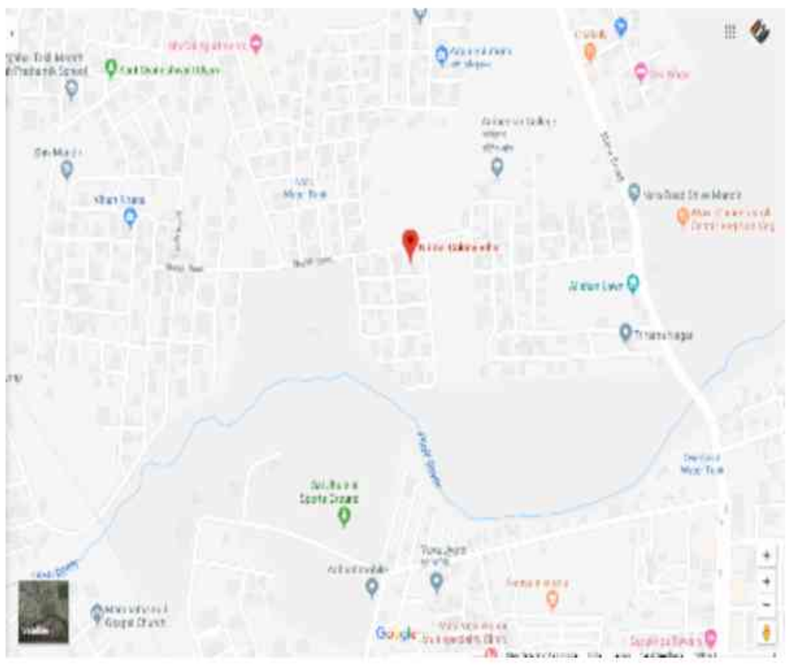

Key MAP View

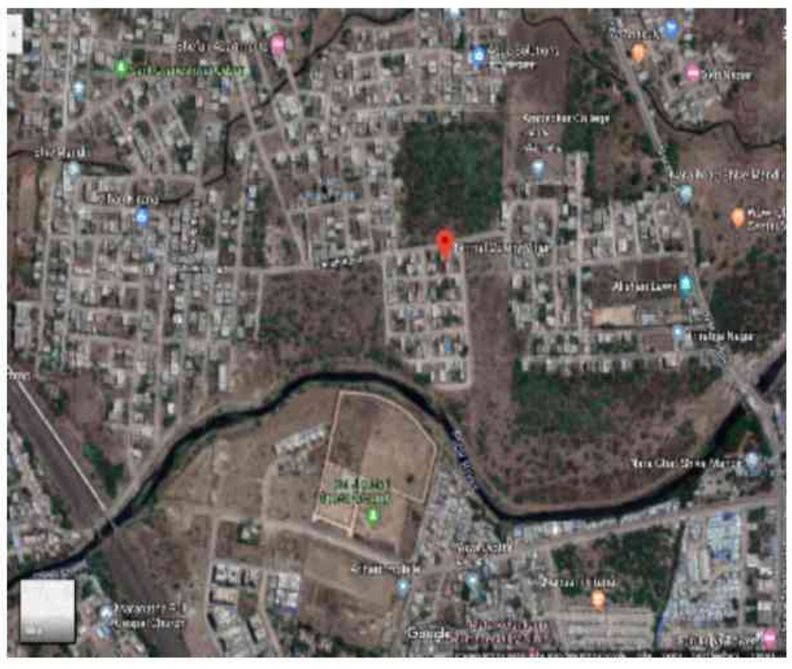

1 AIP9820929
Name : RAMLAL SABBALVAR
Father's Name: SHAMLAL KHATRI
House Number : plot no 89/A
Age : 95 Gender : Male
Photo Available

2 AIP9820945
Name : TARACHAND KHATRI
Father's Name: SHAMLALJI KHATRI
House Number : plot no 89/A
Age : 77 Gender : Male
Photo Available

3 AIP9820937
Name : MANGLA KHATRI
Husband's Name: TARACHAND KHATRI
House Number : plot no. 89 /A
Age : 76 Gender : Female
Photo Available

4 AIP9773789
Name : SHAMIN SYED QAIYOOM ALI
Husband's Name: SYED QAIYOOM ALI
House Number : PLOT NO.142
Age : 74 Gender : Female
Photo Available

5 AIP9855842
Name : NALINI KALE
Husband's Name: VIJAY KALE
House Number : plot no 27
Age : 72 Gender : Female
Photo Available

6 AIP9814369
Name : Kaushalya Shyamlal Devi
Others: Anil Kumar Lal
House Number : Plot No-108
Age : 73 Gender : Female
Photo Available

7 AIP9856287
Name : ASLAM KARIM KHAN
Father's Name: KARIM KHAN
House Number : PLOT NO.165
Age : 70 Gender : Male
Photo Available

8 AIP9856311
Name : AKHTARI ASLAM KHAN
Husband's Name: ASLAM KARIM KHAN
House Number : PLOT NO.165
Age : 65 Gender : Female
Photo Available

9 AIP9770678
Name : ANIL PANDURANG MESHRAM
Father's Name: PANDURANG MESHRAM
House Number : 38
Age : 61 Gender : Male
Photo Available

10 AIP9865288
Name : sriniwas rao venkat narayana pundrotu
Father's Name: venkat narayan pundrotu
House Number : plot no 3 koradi road tiranga
Age : 58 Gender : Male
Photo Available

11 AIP9777038
Name : SAYYED CHIRAG ALI
Father's Name: SAYYED SHOUKATALI
House Number : 224 EROS HOUSING SOCIETY KORA
Age : 59 Gender : Male
Photo Available

12 AIP9780883
Name : GOLAM RAHAMAN MONDAL
Father's Name: GOLAM KUDDUS MONDAL
House Number : PLOT NO 18 S/o GULAM KUDDUS M
Age : 54 Gender : Male
Photo Available

13 AIP9871187
Name : Khemraj Nanaji karadbhajne
Others: varsha Khemraj karadbhajne
House Number : plot no.46
Age : 54 Gender : Male
Photo Available

14 AIP9865213
Name : manjula shriniwasrao pundrotu
Husband's Name: shriniwasrao
House Number : plot no 3 tiranga chowk korad
Age : 49 Gender : Female
Photo Available

15 AIP9847948
Name : Madhuri Sachin Rane
Husband's Name: Sachin Rane
House Number : Plot No 258/2 -B Impressa Cla
Age : 46 Gender : Female
Photo Available

16 AIP9863986
Name : Hidayat Hussain
Father's Name: Abid Hussain
House Number : Flat No. 302 Adil Heights Plo
Age : 42 Gender : Male
Photo Available

17 AIP9820911
Name : CHANDRAKANT KHATRI
Father's Name: TARACHAND KHATRI
House Number : plot no 91 A
Age : 42 Gender : Male
Photo Available

18 AIP9831843
Name : SHAISTA SAMNAN SHAIKH
Husband's Name: SAMNAN SHAIKH
House Number : PLOT NO. 111 NOORI COLONY NR
Age : 41 Gender : Female
Photo Available

19 AIP9834540
Name : Snehal Nanaji Khaparde
Father's Name: Nanaji Khaparde
House Number : nirmal colony nara ring road
Age : 39 Gender : Female
Photo Available

20 AIP9844762
Name : AJIT ASHOK RAMTEKE
Father's Name: ASHOK RAMTEKE
House Number : FLAT NO 101 TARMAL PALACE KO
Age : 38 Gender : Male
Photo Available

21 AIP9831991
Name : SAMNAN ABDUL QAYYUM SHAIKH
Others: SHAISTA SAMNAN SHAIKH
House Number : PLOT NO. 111, NOORI COLONY NR
Age : 39 Gender : Male
Photo Available

22 AIP9755471
Name : SURESH THAKUR
Father's Name: KALIRAM THAKUR
House Number : plot no 81/82
Age : 37 Gender : Male
Photo Available

23 AIP9829581
Name : Kalyani Mahesh Mandaokar
Husband's Name: Mahesh Mandaokar
House Number : Plot no 48 kirtidhar society
Age : 35 Gender : Female
Photo Available

24 AIP9782608
Name : IRSHAD BEGUM SHEIKH SALEEM
Husband's Name: SHEIKH SALEEM
House Number : PLOT NO.135
Age : 36 Gender : Female
Photo Available

25 AIP9804451
Name : ARTI ABHISHEK SHRIVASTAVA
Husband's Name: ABHISHEK SHRIVASTAVA
House Number : Plot no 08
Age : 35 Gender : Female
Photo Available

26 AIP9821083
Name : REENA BOPCHE
Husband's Name: ARVIND BOPCHE
House Number : plot no 20
Age : 34 Gender : Female
Photo Available

27 AIP9844440
Name : KAVITA AJIT RAMTEKE
Husband's Name: AJIT RAMTEKE
House Number : FLAT NO 101 TARMAL PALACE KOR
Age : 32 Gender : Female
Photo Available

28 AIP9773672
Name : Krunali Mayur Gajbhiye
Husband's Name: Mayur Gajbhiye
House Number : Plot No 105 Nara Road Nirmal
Age : 32 Gender : Female
Photo Available

29 AIP9792425
Name : uzma shamshul rafi
Mother's Name: Roshan Ara Rafi
House Number : Plot No 41
Age : 32 Gender : Female
Photo Available

30 AIP9851528
Name : AKASH JUNPRASAD GURUM
Father's Name: JUNPRASAD GURUM
House Number : ward no 1
Age : 32 Gender : Male
Photo Available

31 AIP9821018
Name : PUNAM KHATRI
Husband's Name: CHANDRAKANT KHATRI
House Number : plot no 91 A
Age : 30 Gender : Female
Photo Available

32 AIP9749003
Name : HARSHA KISHANCHAND SAHANI
Father's Name: KISHANCHAND SAHANI
House Number : 57
Age : 29 Gender : Female
Photo Available

33 AIP9794538
Name : JUNAID JALIL BAIG
Mother's Name: SHAMIIM BAIG
House Number : Plot No. 104 Noori Colony
Age : 26 Gender : Male
Photo Available

34 AIP9850124
Name : ANIKET WANKHEDE
Father's Name: KESHAV WANKHEDE
House Number : House no 91
Age : 24 Gender : Male
Photo Available

35 AIP9811761
Name : Bhavika Deepak mirani
Others: Ishaan Mirani
House Number : sector no 29, shiv Krishna dh
Age : 23 Gender : Female
Photo Available

36 AIP9865353
Name : yashika shrinivasrao pundrotu
Father's Name: shrinivasrao
House Number : plot no 3 shambhu nagar
Age : 23 Gender : Female
Photo Available

37 AIP9821620
Name : RAJNANDANI KORI
Father's Name: JAGDISH KORI
House Number : sector no 22
Age : 23 Gender : Female
Photo Available

38 AIP9844358
Name : Amit Kishor Jambhulkar
Father's Name: Kishor Jambhulkar
House Number : Plot no. 58b
Age : 22 Gender : Male
Photo Available

39 AIP9811704
Name : MITIKSHA GOPAL DHURWE
Father's Name: GOPAL DHURWE
House Number : P.NO 178, EIROZ CO OP SOCIETY
Age : 21 Gender : Female
Photo Available

40 AIP9823188
Name : IKRA DAYAM MOHAMMAD ALKAMA
Father's Name: MOHAMMAD ALKAMA
House Number : PLOT NO.139
Age : 21 Gender : Female
Photo Available

41 AIP9865114
Name : Kushagra Gupta
Father's Name: Sanjay Kumar Gupta
House Number : Plot No 42
Age : 20 Gender : Male
Photo Available

42 AIP9807041
Name : FIEMING BENEDIC ANTHONY ANTHONY
Father's Name: BENEDIC ANTHONY
House Number : 3
Age : 21 Gender : Male
Photo Available

43 AIP7376882
Name : dinesh sudhakar agle
Father's Name: sudhakar agle
House Number :
Age : 46 Gender : Male
Photo Available

44 AIP8123655
Name : Farooque Nisar Ali
Father's Name: Nisar Ali
House Number : Plot no.87,86
Age : 43 Gender : Male
Photo Available

45 AIP8123663
Name : Rani Farooque Ali
Husband's Name: FAROOQUE ALI
House Number : Plot No.87,86
Age : 40 Gender : Female
Photo Available

46 AIP7377211
Name : dipeka ramesh ambadkar
Father's Name: ramesh ambadkar
House Number :
Age : 38 Gender : Female
Photo Available

47 AIP3002201
Name : Dileshakumar Tikaram Asatkar
Father's Name: Tikaram Asatkar
House Number :
Age : 52 Gender : Male
Photo Available

48 AIP2667459
Name : Komal Nanaji Badole
Father's Name: Nanaji Badole
House Number :
Age : 50 Gender : Male
Photo Available

49 AIP8027781
Name : SNEHA MANOJ BAKSARIYA
Husband's Name: MANOJ BAKSARIYA
House Number :
Age : 36 Gender : Female
Photo Available

50 AIP7500754
Name : Maya Vishnuji Balpande
Husband's Name: Vishnuji Balpande
House Number :
Age : 64 Gender : Female
Photo Available

51 AIP7500747
Name : Roshani Vishnuji Balpande
Father's Name: Vishnuji Balpande
House Number :
Age : 33 Gender : Female
Photo Available

52 AIP8123333
Name : ANKITA VISHNUJI BALPANDE
Father's Name: VISHNUJI BALPANDE
House Number :
Age : 30 Gender : Female
Photo Available

53 AIP7101991
Name : Eknath Baliram Bangade
Father's Name: Baliram Bangade
House Number :
Age : 50 Gender : Male
Photo Available

54 AIP7102007
Name : Sangeeta Eknath Bangade
Husband's Name: Eknath Bangade
House Number :
Age : 44 Gender : Female
Photo Available

55 AIP8123648
Name : SHRIRAM MAROTI BAVANE
Father's Name: MAROTI BAVANE
House Number :
Age : 43 Gender : Male
Photo Available

56 AIP8123697
Name : KUNDA SHRIRAM BAVANE
Husband's Name: SHRIRAM BAVANE
House Number :
Age : 39 Gender : Female
Photo Available

57 AIP7377054
Name : daydha althaf bhaigam
Husband's Name: althaf bhaigam
House Number :
Age : 78 Gender : Female
Photo Available

58 AIP7501224
Name : Sewakdas Baburao Bhise
Father's Name: Baburao Bhise
House Number :
Age : 60 Gender : Male
Photo Available

59 AIP7501208
Name : Geeta Sewakdas Bhise
Husband's Name: Sewakdas Bhise
House Number :
Age : 58 Gender : Female
Photo Available

60 AIP7501034
Name : Sachin Sewakdas Bhise
Father's Name: Sewakdas Bhise
House Number :
Age : 34 Gender : Male
Photo Available

61 AIP7376817
Name : geeta domaji bhoge
Husband's Name: domaji bhoge
House Number :
Age : 56 Gender : Female
Photo Available

62 AIP7377120
Name : mandkini jagdish bhotkar
Husband's Name: jagdish bhotkar
House Number :
Age : 69 Gender : Female
Photo Available

63 AIP7377146
Name : ashavjit jagdish bhotkar
Father's Name: jagdish bhotkar
House Number :
Age : 45 Gender : Male
Photo Available

64 AIP7377112
Name : anupam jagdish bhotkar
Father's Name: jagdish bhotkar
House Number :
Age : 37 Gender : Male
Photo Available

65 AIP7377138
Name : jagdish sambhaji bhutkar
Father's Name: sambhaji bhutkar
House Number :
Age : 40 Gender : Male
Photo Available

66 AIP8027419
Name : NITIN ASHOK BIRE
Father's Name: ASHOK BIRE
House Number :
Age : 28 Gender : Male
Photo Available

67 AIP8123366
Name : SAVITA DEVIPRASAD BISEN
Husband's Name: DEVIPRASAD BISEN
House Number :
Age : 30 Gender : Female
Photo Available

68 AIP8005936
Name : Arvind Yashwant Bopache
Father's Name: Yashwant Bopache
House Number : plot no 20
Age : 38 Gender : Male
Photo Available

69 AIP8027591
Name : OSHINDRA MAHENDRA BORKAR
Father's Name: MAHENDRA BORKAR
House Number :
Age : 29 Gender : Male
Photo Available

70 AIP5862610
Name : Pappu Mahadev Chaadhari
Father's Name: Mahadev Chaadhari
House Number :
Age : 35 Gender : Male
Photo Available

71 AIP7376924
Name : hiraman ganbaji chandekar
Father's Name: ganbaji chandekar
House Number :
Age : 72 Gender : Male
Photo Available

72 AIP7377468
Name : rekha hiraman chandekar
Husband's Name: hiraman chandekar
House Number :
Age : 66 Gender : Female
Photo Available

73 AIP7376619
Name : nitesh hiraman chandekar
Father's Name: hiraman chandekar
House Number :
Age : 46 Gender : Male
Photo Available

74 AIP7376643
Name : JYOTI HIRAMANJI CHANDEKAR
Father's Name: HIRAMANJI CHANDEKAR
House Number :
Age : 41 Gender : Female
Photo Available

75 AIP7376627
Name : snehal sanjay chandekar
Husband's Name: sanjay chandekar
House Number :
Age : 38 Gender : Female
Photo Available

76 AIP7376635
Name : bharti nitesh chandekar
Husband's Name: nitesh chandekar
House Number :
Age : 38 Gender : Female
Photo Available

77 AIP7376999
Name : madhuri narendra chaudhri
Husband's Name: narendra chaudhri
House Number :
Age : 58 Gender : Female
Photo Available

78 AIP7377005
Name : abhisek narendra chavdari
Father's Name: narendra chavdari
House Number :
Age : 33 Gender : Male
Photo Available

79 AIP7376981
Name : Narendra Vasantrao Choudhari
Father's Name: VASANTRAO CHOUDHARI
House Number :
Age : 64 Gender : Male
Photo Available

80 AIP7500150
Name : Nisha Sampat Choudhary
Father's Name: Sampat Choudhary
House Number :
Age : 37 Gender : Female
Photo Available

81 AIP8123291
Name : MUKESH RAMSVARUP CHOURAGADE
Father's Name: RAMSVARUP CHOURAGADE
House Number :
Age : 30 Gender : Male
Photo Available

82 AIP7500408
Name : Wasudeo Udhebhanji Dahake
Father's Name: Udhebhanji Dahake
House Number :
Age : 75 Gender : Male
Photo Available

83 AIP7500432
Name : Savita Wasudeo Dahake
Husband's Name: Wasudeo Dahake
House Number :
Age : 60 Gender : Female
Photo Available

84 AIP7500051
Name : Sandeep Wasudeo Dahake
Father's Name: Wasudeo Dahake
House Number :
Age : 39 Gender : Male
Photo Available

85 AIP7500390
Name : Dipti Wasudeo Dahake
Father's Name: Wasudeo Dahake
House Number :
Age : 35 Gender : Female
Photo Available

86 AIP7501273
Name : Vanita Wasudeorao Deshmukh
Father's Name: Wasudeorao Deshmukh
House Number :
Age : 71 Gender : Female
Photo Available

87 AIP8123580
Name : RASHMI VIKAS DHAKADE
Father's Name: VIKAS DHAKADE
House Number :
Age : 34 Gender : Female
Photo Available

88 AIP8123598
Name : VIVEK VIKAS DHAKADE
Father's Name: VIKAS DHAKADE
House Number :
Age : 28 Gender : Male
Photo Available

89 AIP1371814
Name : Duryodhan Timaji Dhanavijay
Father's Name: Timaji Dhanavijay
House Number :
Age : 67 Gender : Male
Photo Available

90 AIP8027435
Name : PADMA SUDHAKAR DHANDE
Husband's Name: SUDHAKAR DHANDE
House Number :
Age : 57 Gender : Female
Photo Available

91 AIP8027427 Name : ANIKET SUDHAKAR DHANDE Father's Name: SUDHAKAR DHANDE House Number : Age : 34 Gender : Male Photo Available	92 AIP7500952 Name : Nandkishor Baliram Dharmijwar Father's Name: Baliram Dharmijwar House Number : Age : 63 Gender : Male Photo Available	93 AIP7500994 Name : Rajendra Namdeorao Dhore Father's Name: Namdeorao Dhore House Number : Age : 58 Gender : Male Photo Available
94 AIP7501018 Name : Manjusha Rajendra Dhore Husband's Name: Rajendra Dhore House Number : Age : 54 Gender : Female Photo Available	95 AIP8027807 Name : SUNIL JAYARAM DIPAKE Father's Name: JAYARAM DIPAKE House Number : Age : 41 Gender : Male Photo Available	96 AIP8027799 Name : USHA SUNIL DIPAKE Husband's Name: SUNIL DIPAKE House Number : Age : 36 Gender : Female Photo Available
97 AIP1314780 Name : Sunil Dada Rao Doifode Father's Name: Dada Rao Doifode House Number : Age : 41 Gender : Male Photo Available	98 AIP1422252 Name : Sonu Himmatrao Doifode Father's Name: Himmatrao Doifode House Number : Age : 39 Gender : Male Photo Available	99 AIP8027849 Name : NARENDRA SAHADEO DONGARE Father's Name: SAHADEO DONGARE House Number : Age : 62 Gender : Male Photo Available
100 AIP8027856 Name : JYOTI NARENDRA DONGARE Husband's Name: NARENDRA DONGARE House Number : Age : 55 Gender : Female Photo Available	101 AIP8027773 Name : ABHISHEK NARENDRA DONGARE Father's Name: NARENDRA DONGARE House Number : Age : 28 Gender : Male Photo Available	102 AIP7501299 Name : Pravinkumar Gangadharrao Dongarwar Father's Name: Gangadharrao Dongarwar House Number : Age : 73 Gender : Male Photo Available
103 AIP7501315 Name : Jaishree Pravinkumar Dongarwar Husband's Name: Pravinkumar Dongarwar House Number : Age : 62 Gender : Female Photo Available	104 AIP7377104 Name : shantabhai shaligram falke Husband's Name: shaligram falke House Number : Age : 70 Gender : Female Photo Available	105 AIP7377096 Name : rajesh shaligram falke Father's Name: shaligram falke House Number : Age : 47 Gender : Male Photo Available
106 AIP7500671 Name : Nilesh Ramuji Gajbe Father's Name: Ramuji Gajbe House Number : Age : 32 Gender : Male Photo Available	107 AIP8027757 Name : AMITA NARENDRA GANVIR Husband's Name: NARENDRA GANVIR House Number : Age : 43 Gender : Female Photo Available	108 AIP7376726 Name : anamika yogesh gedam Husband's Name: yogesh gedam House Number : Age : 38 Gender : Female Photo Available
109 AIP7499973 Name : Lata Rambhau Ghodmare Husband's Name: Rambhau Ghodmare House Number : Age : 57 Gender : Female Photo Available	110 AIP7101967 Name : Tilakchand Devji Godbole Father's Name: Devji Godbole House Number : Age : 58 Gender : Male Photo Available	111 AIP2411569 Name : Hansamala Tilakchand Godbole Husband's Name: Tilakchand Godbole House Number : Age : 45 Gender : Female Photo Available
112 AIP2667434 Name : Laxmi SATOSH GUPTA Husband's Name: Ranbahadur Sing House Number : Age : 41 Gender : Female Photo Available	113 AIP8123614 Name : CHANDA MITHAILAL GUPTA Husband's Name: MITHAILAL GUPTA House Number : Age : 32 Gender : Female Photo Available	114 AIP1371848 Name : Prakash Ramchandra Hedau Father's Name: Ramchandra Hedau House Number : Age : 58 Gender : Male Photo Available
115 AIP8123689 Name : RUPALI MANISH JANBANDHU Husband's Name: MANISH JANBANDHU House Number : Age : 38 Gender : Female Photo Available	116 AIP3007986 Name : ZALAKRAM JAWELKAR Father's Name: Tukaram Javalkar House Number : Age : 62 Gender : Male Photo Available	117 AIP7500465 Name : Anil Sadashivrao Kadhe Father's Name: Sadashivrao Kadhe House Number : Age : 55 Gender : Male Photo Available
118 AIP7500473 Name : Kiran Anil Kadhe Husband's Name: Anil Kadhe House Number : Age : 48 Gender : Female Photo Available	119 AIP7500515 Name : Ashok Bhaurao Kadu Father's Name: Bhaurao Kadu House Number : Age : 72 Gender : Male Photo Available	120 AIP7500283 Name : Bandu Sudamji Kalambe Father's Name: Sudamji Kalambe House Number : Age : 53 Gender : Male Photo Available

121 AIP8123473 Name : SUREKHA BANDU KALAMBE Husband's Name: BANDU KALAMBE House Number : Age : 52 Gender : Female Photo Available	122 AIP7500267 Name : Sachin Uttam Karad Father's Name: Uttam Karad House Number : Age : 39 Gender : Male Photo Available	123 AIP7101959 Name : Roshani Sanjay Karamore Husband's Name: Sanjay Karamore House Number : Age : 37 Gender : Female Photo Available
124 AIP8027237 Name : NAJIR NABI KHAN Father's Name: NABI KHAN House Number : Age : 56 Gender : Male Photo Available	125 AIP8027245 Name : SHAKHERA NAJIR KHAN Husband's Name: NAJIR KHAN House Number : Age : 55 Gender : Female Photo Available	126 AIP8027625 Name : AHAMAD JABI KHAN Father's Name: JABI KHAN House Number : Age : 52 Gender : Male Photo Available
127 AIP8027633 Name : NAJAMA AHAMAD KHAN Husband's Name: AHAMAD KHAN House Number : Age : 50 Gender : Female Photo Available	128 AIP7377195 Name : zahid ali khan Father's Name: ali khan House Number : Age : 49 Gender : Male Photo Available	129 AIP7377187 Name : pravin bhano khan Husband's Name: bhano khan House Number : Age : 46 Gender : Female Photo Available
130 AIP7377062 Name : nikhat anjum khan Father's Name: anjum khan House Number : Age : 42 Gender : Female Photo Available	131 AIP7377047 Name : rozina kaiser khan Husband's Name: kaiser khan House Number : Age : 41 Gender : Female Photo Available	132 CSJ2872612 Name : SANDYA AATISH KOCHEE Husband's Name: Sham Rao Tayde House Number : Age : 37 Gender : Female Photo Available
133 AIP8027153 Name : BANDU BIHARI KUHIKAR Father's Name: BIHARI KUHIKAR House Number : Age : 48 Gender : Male Photo Available	134 CSJ2888824 Name : Jnaneshvar Shravan Kumbalakar Father's Name: Shravan Kumbalakar House Number : Age : 56 Gender : Male Photo Available	135 CSJ2889061 Name : Indrakala Jnaneshvar Kumbalakar Husband's Name: Jnaneshvar Kumbalakar House Number : Age : 51 Gender : Female Photo Available
136 AIP7376718 Name : priya suresh lade Father's Name: suresh lade House Number : Age : 34 Gender : Female Photo Available	137 AIP2664175 Name : Panchashila Ramprasad Lilare Father's Name: Ramprasad Lilare House Number : Age : 53 Gender : Female Photo Available	138 AIP2664639 Name : Shyamprasad Hargun Lilare Father's Name: HARGUNLAL LILHARE House Number : PLOT NO 217, Age : 38 Gender : Male Photo Available
139 AIP7101983 Name : Jayabai Yuvraj Lokhande Husband's Name: Yuvraj Lokhande House Number : Age : 54 Gender : Female Photo Available	140 AIP7501117 Name : Nalini Diwakar Lokhande Husband's Name: Diwakar Lokhande House Number : Age : 53 Gender : Female Photo Available	141 AIP7500937 Name : Harshit Diwakar Lokhande Father's Name: Diwakar Lokhande House Number : Age : 30 Gender : Male Photo Available
142 AIP7057417 Name : Ramswaroop Bhura Mathare Father's Name: Bhura Mathare House Number : Age : 49 Gender : Male Photo Available	143 AIP7057409 Name : Meena Ramswaroop Mathare Husband's Name: Ramswaroop Mathare House Number : Age : 41 Gender : Female Photo Available	144 AIP8027211 Name : DAMODHAR SHRAVAN MESHRAM Father's Name: SHRAVAN MESHRAM House Number : Age : 59 Gender : Male Photo Available
145 AIP8027229 Name : BHAGYAVANTA DAMODHAR MESHRAM Husband's Name: DAMODHAR MESHRAM House Number : Age : 48 Gender : Female Photo Available	146 AIP7501042 Name : Mamta Shashikant Meshram Husband's Name: Shashikant Meshram House Number : Plot No. 20. Age : 40 Gender : Female Photo Available	147 AIP7500234 Name : Anjum Rafique Mohmad Husband's Name: Rafique Mohmad House Number : Age : 44 Gender : Female Photo Available
148 AIP8027484 Name : MANOJ TUKADUJI NANDESHVAR Father's Name: TUKADUJI NANDESHVAR House Number : Age : 48 Gender : Male Photo Available	149 AIP8123424 Name : BRIJENDRKUMAR RAMNARESH PAL Father's Name: RAMNARESH PAL House Number : Age : 56 Gender : Male Photo Available	150 AIP8123416 Name : SUNITA BRIJENDRKUMAR PAL Husband's Name: BRIJENDRKUMAR PAL House Number : Age : 44 Gender : Female Photo Available

151 AIP7500614
Name : Mohini Dilipkumar Paliwal
Husband's Name: Dilipkumar Paliwal
House Number :
Age : 63 Gender : Female
Photo Available

152 AIP7499254
Name : MADHUKARRAO GULABRAO PANDE
Father's Name: GULABRAO PANDE
House Number :
Age : 69 Gender : Male
Photo Available

153 AIP7499262
Name : Sindhu Madhukar Pande
Husband's Name: Madhukar Pande
House Number :
Age : 65 Gender : Female
Photo Available

154 AIP7500275
Name : Suresh Shravan Pande
Father's Name: Shravan Pande
House Number :
Age : 60 Gender : Male
Photo Available

155 AIP7057466
Name : Motilal R Pande
Father's Name: R Pande
House Number :
Age : 56 Gender : Male
Photo Available

156 AIP8027476
Name : DEVID MANOHAR PANDHARAM
Father's Name: MANOHAR PANDHARAM
House Number :
Age : 29 Gender : Male
Photo Available

157 AIP1371855
Name : Santosh Anantram Parateki
Father's Name: Anantram Parateki
House Number :
Age : 46 Gender : Male
Photo Available

158 AIP7377229
Name : chandrabhan udharam parteti
Father's Name: udharam parteti
House Number :
Age : 55 Gender : Male
Photo Available

159 AIP7377450
Name : ashok pandurang patil
Father's Name: pandurang patil
House Number :
Age : 65 Gender : Male
Photo Available

160 AIP7377443
Name : sima ashok patil
Husband's Name: ashok patil
House Number :
Age : 58 Gender : Female
Photo Available

161 AIP7500911
Name : Ajay Ramdas Patil
Father's Name: Ramdas Patil
House Number :
Age : 35 Gender : Male
Photo Available

162 AIP7647647
Name : Rahul Ramu Patil
Father's Name: Ramu Patil
House Number :
Age : 33 Gender : Male
Photo Available

163 AIP7377377
Name : Sandesh ashok Patil
Father's Name: ashok patil
House Number :
Age : 33 Gender : Male
Photo Available

164 AIP7101926
Name : Ajeet Shankar Rao Patle
Father's Name: Shankar Rao Patle
House Number :
Age : 36 Gender : Male
Photo Available

165 AIP7377245
Name : soma saymili paul
Husband's Name: saymili paul
House Number :
Age : 37 Gender : Female
Photo Available

166 AIP2607810
Name : Ravi Sahdev Ram
Father's Name: Sahdev Ram
House Number :
Age : 39 Gender : Male
Photo Available

167 AIP2607802
Name : Munnu Sahdev Ram
Father's Name: Sahdev Ram
House Number :
Age : 36 Gender : Male
Photo Available

168 AIP7868649
Name : MINAKSHI DHIROJ RAMTEKE
Husband's Name: DHIROJ RAMTEKE
House Number :
Age : 37 Gender : Female
Photo Available

169 AIP8027690
Name : AKASH BAPURAV RAUT
Father's Name: BAPURAV RAUT
House Number :
Age : 35 Gender : Male
Photo Available

170 AIP8027682
Name : SURAJ BAPURAV RAUT
Father's Name: BAPURAV RAUT
House Number :
Age : 31 Gender : Male
Photo Available

171 AIP8123879
Name : Mona Santosh Raut
Father's Name: Santosh Raut
House Number :
Age : 29 Gender : Female
Photo Available

172 AIP8123887
Name : Priyanka Santosh Raut
Father's Name: Santosh Raut
House Number :
Age : 28 Gender : Female
Photo Available

173 AIP8123325
Name : NUTAN NAGORAVJI RUNGHE
Father's Name: NAGORAVJI RUNGHE
House Number :
Age : 28 Gender : Male
Photo Available

174 AIP7377393
Name : nita anil sabhale
Husband's Name: anil sabhale
House Number :
Age : 61 Gender : Female
Photo Available

175 AIP7377419
Name : anil mhadev sable
Father's Name: mhadev sable
House Number :
Age : 69 Gender : Male
Photo Available

176 AIP8123630
Name : ANAND NIRANJAN SAHARE
Father's Name: NIRANJAN SAHARE
House Number :
Age : 62 Gender : Male
Photo Available

177 AIP8123705
Name : UJWALA ANAND SAHARE
Husband's Name: ANAND SAHARE
House Number :
Age : 57 Gender : Female
Photo Available

178 AIP8027567
Name : HITESH PAMCHAMLAL SAHARE
Father's Name: PAMCHAMLAL SAHARE
House Number :
Age : 53 Gender : Male
Photo Available

179 AIP8123747
Name : AJAY PATIRAM SAHARE
Father's Name: PATIRAM SAHARE
House Number :
Age : 52 Gender : Male
Photo Available

180 AIP8123721
Name : REETA GENDLAL SAHARE
Husband's Name: GENDLAL SAHARE
House Number :
Age : 47 Gender : Female
Photo Available

181 AIP8027559
Name : MAMITA HITESH SAHARE
Husband's Name: HITESH SAHARE
House Number :
Age : 46 Gender : Female
Photo Available

182 AIP7057151
Name : Rohit Kapurchand Sahu
Father's Name: Kapurchand Sahu
House Number :
Age : 33 Gender : Male
Photo Available

183 AIP8123895
Name : Neha KAPOORCHAND SAHU
Father's Name: KAPOORCHAND SAHU
House Number :
Age : 30 Gender : Female
Photo Available

184 AIP7377179
Name : IMRAN ALI MAHEFUZ ALI SAIYAD
Father's Name: mehafuj saiyed
House Number : PLOT NO 165 OM SAI NAGAR
Age : 43 Gender : Male
Photo Available

185 AIP7376700
Name : somnath bhhailal satnami
Father's Name: bhhailal satnami
House Number :
Age : 76 Gender : Male
Photo Available

186 AIP1371830
Name : Kamal Sharadrao Satpute
Husband's Name: Sharadrao Satpute
House Number :
Age : 45 Gender : Female
Photo Available

187 AIP8027492
Name : PARESH CHANDRASHEKHAR SAVARKAR
Father's Name: CHANDRASHEKHAR SAVARKAR
House Number :
Age : 28 Gender : Male
Photo Available

188 AIP7376965
Name : rajshari ramchandra savlkar
Husband's Name: ramchandra savlkar
House Number :
Age : 71 Gender : Female
Photo Available

189 AIP7376940
Name : sachin ramchandra savlkar
Father's Name: ramchandra savlkar
House Number :
Age : 48 Gender : Male
Photo Available

190 AIP7500382
Name : Sushila Vijay Sawalakhe
Husband's Name: Vijay Sawalakhe
House Number :
Age : 62 Gender : Female
Photo Available

191 AIP7500416
Name : Swapnil Vijay Sawalakhe
Father's Name: Vijay Sawalakhe
House Number :
Age : 41 Gender : Male
Photo Available

192 AIP7500374
Name : Pranil Vijay Sawalakhe
Father's Name: Vijay Sawalakhe
House Number :
Age : 37 Gender : Male
Photo Available

193 AIP8123754
Name : MRUNALINI AJAY SHAHARE
Husband's Name: AJAY SHAHARE
House Number :
Age : 45 Gender : Female
Photo Available

194 AIP8027534
Name : KAVITA GANESH SHAHU
Husband's Name: GANESH SHAHU
House Number :
Age : 43 Gender : Female
Photo Available

195 AIP8027526
Name : BHARAT GIRIDHARI SHAHU
Father's Name: GIRIDHARI SHAHU
House Number :
Age : 39 Gender : Male
Photo Available

196 AIP8027542
Name : PRIYADARSHANI BHARAT SHAHU
Husband's Name: BHARAT SHAHU
House Number :
Age : 33 Gender : Female
Photo Available

197 AIP8027609
Name : RAJESH KAILASH SHAHU
Father's Name: KAILASH SHAHU
House Number :
Age : 29 Gender : Male
Photo Available

198 AIP7868961
Name : SHAIKH MEHBOOB MOHIUDDIN
Father's Name: MOHIUDDIN SHAIKH
House Number :
Age : 64 Gender : Male
Photo Available

199 AIP7499312
Name : Nadim Nabi Shaikh
Father's Name: Nabi Shaikh
House Number :
Age : 44 Gender : Male
Photo Available

200 AIP7500127
Name : Shatrughan Somari Sharma
Father's Name: Somari Sharma
House Number :
Age : 61 Gender : Male
Photo Available

201 AIP7500119
Name : Chandravati Shatrughan Sharma
Husband's Name: Shatrughan Sharma
House Number :
Age : 54 Gender : Female
Photo Available

202 AIP7500093
Name : Shreeniwas Meghnath Sharma
Father's Name: Meghnath Sharma
House Number :
Age : 53 Gender : Male
Photo Available

203 AIP7500077
Name : Manorama Shriniwas Sharma
Husband's Name: Shriniwas Sharma
House Number :
Age : 49 Gender : Female
Photo Available

204 AIP7501232
Name : Kamru Matin Sheikh
Husband's Name: Matin Sheikh
House Number :
Age : 53 Gender : Female
Photo Available

205 AIP7501323
Name : Mo. Shakir Matin Sheikh
Father's Name: Matin Sheikh
House Number :
Age : 34 Gender : Male
Photo Available

206 AIP7500812
Name : Sohail Kabir Sheikh
Father's Name: Kabir Sheikh
House Number :
Age : 32 Gender : Male
Photo Available

207 AIP8027666
Name : SHAMIM AKHATAR SHEKH
Husband's Name: RAHAMAN SHEKH
House Number :
Age : 68 Gender : Female
Photo Available

208 AIP8027641
Name : Mohammad Rizwan Habeebur Rahman
Father's Name: RAHAMAN SHEKH
House Number : Plot No 27
Age : 46 Gender : Male
Photo Available

209 AIP8027658
Name : REHAN RAHAMAN SHEKH
Father's Name: RAHAMAN SHEKH
House Number :
Age : 42 Gender : Male
Photo Available

210 AIP8027617
Name : ASAMA PARVIN SHEKH
Husband's Name: MO. RIHAN SHEKH
House Number :
Age : 40 Gender : Female
Photo Available

211 AIP8123465
Name : Asmaanjum Rashid Sheikh
Father's Name: RASHID SHEKH
House Number :
Age : 39 Gender : Female
Photo Available

212 AIP8027674
Name : ASAMA PARVIN SHEKH
Husband's Name: MO. RIJAVAN SHEKH
House Number :
Age : 37 Gender : Female
Photo Available

213 AIP7500457
Name : Geeta Rajesh Shelkari
Husband's Name: Rajesh Shelkari
House Number :
Age : 39 Gender : Female
Photo Available

214 AIP7500762
Name : Nagoraoji Beniramji Shrikhande
Father's Name: Beniramji Shrikhande
House Number :
Age : 59 Gender : Male
Photo Available

215 AIP7500770
Name : Gayatri Nagoraoji Shrikhande
Husband's Name: Nagoraoji Shrikhande
House Number :
Age : 49 Gender : Female
Photo Available

216 AIP8123408
Name : SUDAMA CHHOTELAL SHRIWAS
Husband's Name: CHOTELAL SHRIVAS
House Number : PLOT NO 63
Age : 54 Gender : Female
Photo Available

217 AIP8123507
Name : VIJAY CHHOTELAL SHRIWAS
Father's Name: CHHOTELAL SHRIWAS
House Number : Plot No 63 Eroz Society 3 Kor
Age : 37 Gender : Male
Photo Available

218 AIP8123515
Name : AJAY CHOTELAL SHRIVAS
Father's Name: CHOTELAL SHRIVAS
House Number :
Age : 35 Gender : Male
Photo Available

219 AIP8123499
Name : SANJAY CHOTELAL SHRIVAS
Father's Name: CHOTELAL SHRIVAS
House Number :
Age : 32 Gender : Male
Photo Available

220 AIP8123390
Name : VINAY SHRIWAS
Father's Name: CHHOTELAL SHRIWAS
House Number : PLOT NO. 63 EROZ SOCIETY,
Age : 30 Gender : Male
Photo Available

221 AIP2667418
Name : Kumud Ranabahadurasing Singh
Husband's Name: Ranabahadurasing Singh
House Number :
Age : 66 Gender : Female
Photo Available

222 AIP8027450
Name : RAVINDRAKUMAR SHIVNARAYAN SINGH
Father's Name: SHIVNARAYAN SINGH
House Number :
Age : 51 Gender : Male
Photo Available

223 AIP8123440
Name : RAVIRANJAN RAMSURAT SINGH
Father's Name: RAMSURAT SINGH
House Number :
Age : 51 Gender : Male
Photo Available

224 AIP8123432
Name : RANJANA RAVIRANJAN SINGH
Husband's Name: RAVIRANJAN SINGH
House Number :
Age : 44 Gender : Female
Photo Available

225 AIP2667426
Name : Govind Ranbahadur Singh
Father's Name: Ranbahadur Singh
House Number :
Age : 41 Gender : Male
Photo Available

226 AIP8027369
Name : PURUSHARTH KUMAR SINGH
Father's Name: KUMAR SINGH
House Number :
Age : 40 Gender : Male
Photo Available

227 AIP8027468
Name : GITAKUMARI RAVINDRAKUMAR SINGH
Husband's Name: RAVINDRAKUMAR SINGH
House Number :
Age : 39 Gender : Female
Photo Available

228 AIP7377039
Name : jivan mahadev somkumvar
Father's Name: mahadev somkumvar
House Number :
Age : 61 Gender : Male
Photo Available

229 AIP2744407
Name : Hemlata Prakash Somkuvar
Husband's Name: Prakash Somkuvar
House Number :
Age : 47 Gender : Female
Photo Available

230 AIP8123770
Name : AKSHAY JAMBUVANTRAV SORADE
Father's Name: JAMBUVANTRAV SORADE
House Number :
Age : 58 Gender : Male
Photo Available

231 AIP8123762
Name : MANISHA AKSHAY SORADE
Husband's Name: AKSHAY SORADE
House Number :
Age : 51 Gender : Female
Photo Available

232 AIP8123572
Name : GRINAL AKSHAY SORADE
Father's Name: AKSHAY SORADE
House Number :
Age : 30 Gender : Male
Photo Available

233 AIP8123713
Name : AKASH SHAMRAV TAYADE
Father's Name: SHAMRAV TAYADE
House Number :
Age : 33 Gender : Male
Photo Available

234 CSJ2872976
Name : SHOBHABAI SHYAMRAO TAYDE
Husband's Name: SHYAMRAO TAYDE
House Number :
Age : 58 Gender : Female
Photo Available

235 AIP7377278
Name : mahendra devidas tembhune
Father's Name: devidas tembhune
House Number :
Age : 48 Gender : Male
Photo Available

236 AIP7377294
Name : nisha mahendra tembhune
Husband's Name: mahendra tembhune
House Number :
Age : 41 Gender : Female
Photo Available

237 AIP7501026
Name : Chintaman Bastaram Tembhurne
Father's Name: Bastaram Tembhurne
House Number :
Age : 43 Gender : Male
Photo Available

238 AIP8027575
Name : BHUPESH KRUSHNAJI TEMBHURNE
Father's Name: KRUSHNAJI TEMBHURNE
House Number :
Age : 41 Gender : Male
Photo Available

239 AIP8027583
Name : SWATI BHUPESH TEMBHURNE
Husband's Name: BHUPESH TEMBHURNE
House Number :
Age : 34 Gender : Female
Photo Available

240 AIP7376759
Name : nilesh tukaram thombre
Father's Name: tukaram thombre
House Number :
Age : 33 Gender : Male
Photo Available

241 AIP7500820
Name : Dhanraj Ghusaji Tiple
Father's Name: Ghusaji Tiple
House Number :
Age : 71 Gender : Male
Photo Available

242 AIP7500309
Name : Vandana Dhanraj Tiple
Husband's Name: Dhanraj Tiple
House Number :
Age : 59 Gender : Female
Photo Available

243 AIP7500291
Name : Tanmay Dhanraj Tiple
Father's Name: Dhanraj Tiple
House Number :
Age : 31 Gender : Male
Photo Available

244 AIP7376767
Name : deepa ajay tirmole
Husband's Name: ajay tirmole
House Number :
Age : 42 Gender : Female
Photo Available

245 AIP7376742
Name : sachin tarachand tirpude
Father's Name: tarachand tirpude
House Number :
Age : 33 Gender : Male
Photo Available

246 AIP8123523
Name : AMIT RAMPRAKASH TIWARI
Father's Name: RAMPRAKASH TIWARI
House Number :
Age : 35 Gender : Male
Photo Available

247 AIP8123549
Name : PRITI RAMPRAKASH TIWARI
Father's Name: RAMPRAKASH TIWARI
House Number :
Age : 32 Gender : Female
Photo Available

248 AIP8123259
Name : NITU RAMPRAKASH TIWARI
Father's Name: RAMPRAKASH TIWARI
House Number :
Age : 30 Gender : Female
Photo Available

249 AIP7500697
Name : Rupali Deepak Tonge
Husband's Name: Deepak Tonge
House Number :
Age : 41 Gender : Female
Photo Available

250 AIP8123671
Name : SHEELA LALCHAND VAIRAGADE
Husband's Name: LALCHAND VAIRAGADE
House Number :
Age : 53 Gender : Female
Photo Available

251 AIP8123341
Name : Aarti Gaurav Vairagade
Husband's Name: Gaurav Vairagade
House Number : Plot No. 111, Shambhu Nagar
Age : 31 Gender : Female
Photo Available

252 AIP8123309
Name : KARISHMA LALCHAND VAIRAGADE
Father's Name: LALCHAND VAIRAGADE
House Number :
Age : 30 Gender : Female
Photo Available

253 AIP2725992
Name : Dayavi Devji Valade
Father's Name: Devji Valade
House Number :
Age : 68 Gender : Male
Photo Available

254 AIP7647803
Name : Savitri Bijendra Varma
Husband's Name: Bijendra Varma
House Number :
Age : 34 Gender : Female
Photo Available

255 AIP8027500
Name : Aadesh Verma
Father's Name: SANTOSH VARMA
House Number :
Age : 29 Gender : Male
Photo Available

256 AIP8027732
Name : DIPALI SAGAR VASANIK
Husband's Name: SAGAR VASANIK
House Number :
Age : 31 Gender : Female
Photo Available

257 AIP8027740
Name : SAGAR DILIP VASNIK
Father's Name: DILIP VASNIK
House Number :
Age : 33 Gender : Male
Photo Available

258 AIP2664167
Name : Deepak Sumesh Verma
Father's Name: sumera varma
House Number :
Age : 37 Gender : Male
Photo Available

259 AIP8123382
Name : AMIT RAMCHANDRA VISHVKARMA
Father's Name: RAMCHANDRA VISHVKARMA
House Number :
Age : 29 Gender : Male
Photo Available

260 AIP8123374
Name : SATENDRA RAMKRUSHN VISHVKARMA
Father's Name: RAMKRUSHN VISHVKARMA
House Number :
Age : 28 Gender : Male
Photo Available

261 AIP7499981
Name : Ashok Champatrao Wagh
Father's Name: Champatrao Wagh
House Number :
Age : 73 Gender : Male
Photo Available

262 AIP7500333
Name : Ashish Kothiram Waghmare
Father's Name: Kothiram Waghmare
House Number :
Age : 33 Gender : Male
Photo Available

263 AIP7376841
Name : asha milind warkar
Husband's Name: milind warkar
House Number :
Age : 54 Gender : Female
Photo Available

264 AIP7376825
Name : milind ramraoji warkar
Father's Name: ramraoji warkar
House Number :
Age : 48 Gender : Male
Photo Available

265 AIP1371772
Name : Geeta Kishor Yesanasure
Husband's Name: Kishor Yesanasure
House Number :
Age : 45 Gender : Female
Photo Available

266 AIP8456782
Name : SHRUTI PRABHAKAR BHANSE
Father's Name: PRABHAKAR BHANSE
House Number : -
Age : 28 Gender : Female
Photo Available

267 AIP8455420
Name : Sourav Dilip Doifode
Father's Name: Dilip Doifode
House Number : -
Age : 27 Gender : Male
Photo Available

268 AIP8369183
Name : CHANDRABHAN RAMDASRAO KANTALE
Father's Name: RAMDASRAO KANTALE
House Number : -
Age : 41 Gender : Male
Photo Available

269 AIP8437147
Name : aakansha patil
Mother's Name: anil patil
House Number : -
Age : 28 Gender : Female
Photo Available

270 AIP9441650
Name : MATAFER SHAHU
Father's Name: SHANKAR
House Number : -
Age : 46 Gender : Male
Photo Available

271 AIP9441593
Name : NAGINA SHAHU
Husband's Name: MATAFER
House Number : -
Age : 44 Gender : Female
Photo Available

272 AIP9441619
Name : SHIVAM SHAHU
Father's Name: MATAFER
House Number : -
Age : 24 Gender : Male
Photo Available

273 AIP9441585
Name : SHUBHAM SHAHU
Father's Name: MATAFER
House Number : -
Age : 22 Gender : Male
Photo Available

274 AIP8592719
Name : HARSHAL BORKAR
Father's Name: MAHENDRA BORKAR
House Number : 0
Age : 25 Gender : Female
Photo Available

275 AIP9281601
Name : ANAND NAGPURE
Father's Name: RAJKUMAR NAGPURE
House Number : 00
Age : 28 Gender : Male
Photo Available

276 AIP8483729
Name : SHIBANI SAHARE
Father's Name: ANAND KUMAR SAHARE
House Number : 00
Age : 27 Gender : Female
Photo Available

277 AIP8993842
Name : RAJANI SINGH
Husband's Name: RAJKUMAR SINGH
House Number : 00
Age : 44 Gender : Female
Photo Available

278 AIP8408700
Name : PRABHAKAR REWAJI BHANSE
Father's Name: REWAJI BHANSE
House Number : AARYA RESIDENCY
Age : 62 Gender : Male
Photo Available

279 AIP8462616
Name : KARISHMA DINESH GOSWAMI
Husband's Name: DINESH GOSWAMI
House Number : DHAMANAND NAGER
Age : 29 Gender : Female
Photo Available

280 AIP8621203
Name : vishaka bhutange
Husband's Name: shailesh bhutange
House Number : kale lay out,
Age : 43 Gender : Female
Photo Available

281 AIP9044074
Name : NEHA YADAV
Husband's Name: ABHIJIT YADAV
House Number : Nagpur
Age : 34 Gender : Female
Photo Available

282 AIP8595969
Name : durga sadbore
Husband's Name: yeshwant sadbore
House Number : near hanuman mandir,
Age : 35 Gender : Female
Photo Available

283 AIP8646945
Name : Heena Gulam Ahmed
Father's Name: Gulam Ahmed
House Number : NEAR WOX COOLER
Age : 35 Gender : Female
Photo Available

284 AIP8655458
Name : Shaheda Parveen Misbahul Kadir sheikh
Husband's Name: Misbahul Kadir sheikh
House Number : OM NAGAR
Age : 53 Gender : Female
Photo Available

285 AIP8646952
Name : Mohaseen Misbahul Kadir Sheikh
Father's Name: Misbahul Kadir Sheikh
House Number : OM NAGAR
Age : 35 Gender : Male
Photo Available

286 AIP8655466
Name : Tausif Misbahul Kadir Sheikh
Father's Name: Misbahul Kadir Sheikh
House Number : OM NAGAR
Age : 32 Gender : Male
Photo Available

287 AIP8646846
Name : Shiba Afrin Misbaul Qadir Sheikh
Father's Name: Misbaul Qadir Sheikh
House Number : OM NAGAR
Age : 30 Gender : Female
Photo Available

288 AIP8561540
Name : payal bhourgade
Father's Name: ruplal bhourgade
House Number : plot no 000
Age : 28 Gender : Female
Photo Available

289 AIP7597305
Name : Ashishkumar Madhavprasad Tiwari
Father's Name: Madhavprasad Tiwari
House Number : SAMATA NAGAR SAMBHAJI NAG
Age : 44 Gender : Male
Photo Available

290 AIP7597263
Name : Savita Ashishkumar Tiwari
Husband's Name: Ashishkumar Tiwari
House Number : sambhaji nagar samata nag
Age : 46 Gender : Female
Photo Available

291 AIP7597289
Name : Madhavprasad Ramgarib Tiwari
Father's Name: Ramgarib Tiwari
House Number : sambhaji nagr samata nagr
Age : 69 Gender : Male
Photo Available

292 AIP7501059
Name : Vishwanath Shymali Paul
Father's Name: Shymali Paul
House Number : SHAMBHU NATH SOC.
Age : 33 Gender : Male
Photo Available

293 AIP9441346
Name : MARY RICHARD BALDREY
Husband's Name: RICHARD BALDREY
House Number : SHIV KRISHNA DHAM
Age : 50 Gender : Female
Photo Available

294 AIP9441577
Name : JULIYS VISHWAS BELDAR
Husband's Name: VISHWAS BELDAR
House Number : SHIV KRISHNA DHAM
Age : 62 Gender : Female
Photo Available

295 AIP9460429
Name : JIVANKALA KASARE
Husband's Name: GOVIND KASARE
House Number : SHIV KRISHNA DHAM
Age : 62 Gender : Female
Photo Available

296 AIP9460437
Name : JAYSHIL KASARE
Mother's Name: JIVANKALA KASARE
House Number : SHIV KRISHNA DHAM
Age : 44 Gender : Male
Photo Available

297 AIP9441320
Name : KIRAN MAHENDRA PANDHRAM
Husband's Name: MAHENDRA PANDHRAM
House Number : SHIV KRISHNA DHAM
Age : 43 Gender : Female
Photo Available

298 AIP8549438
Name : Shashikala harilal kharabe
Husband's Name: Harilal kharabe
House Number : Shri krishna harilal
Age : 76 Gender : Female
Photo Available

299 AIP7647316
Name : Akash Domaji Bhoge
Father's Name: Domaji Bhoge
House Number : 1
Age : 30 Gender : Male
Photo Available

300 AIP9423013
Name : KAJAL PANDHARE
Father's Name: SURESH PANDHARE
House Number : 1
Age : 27 Gender : Female
Photo Available

301 AIP8274573
Name : ADITYA YOGENDRA BORKAR
Father's Name: YOGENDRA BORKAR
House Number : 1 A
Age : 27 Gender : Male
Photo Available

302 AIP8554362
Name : Chaitali Fulzele
Husband's Name: Prashant Fulzele
House Number : 1 durga mata nagar
Age : 36 Gender : Female
Photo Available

303 AIP8547606
Name : Sudarshan Wagh
Father's Name: Chandrakant Wagh
House Number : Flat 001, Classic Heights
Age : 26 Gender : Male
Photo Available

304 AIP8571259
Name : RAJSHREE SANJAY GAUR
Husband's Name: SANJAY SHAMLAL GAUR
House Number : PLOT NO 01
Age : 44 Gender : Female
Photo Available

305 AIP8571283
Name : SARIKA AJAY GOUR
Husband's Name: AJAY SHAMLAL GAUR
House Number : PLOT NO 01 NEW JARIPATKA
Age : 44 Gender : Female
Photo Available

306 AIP8591331
Name : SHRIYAS DOIFODE
Husband's Name: amol doifhode
House Number : PLOT NO 1 DURGA MATA
Age : 47 Gender : Female
Photo Available

307 AIP8571309
Name : UMA RITESH GOUR
Husband's Name: RITESH SHAMLAL GOUR
House Number : PLOT NO 1 NEW JARIPATKA
Age : 34 Gender : Female
Photo Available

308 AIP8531097
Name : SANCHITA VAIDYA
Father's Name: SANJAY VAIDYA
House Number : 02
Age : 26 Gender : Female
Photo Available

309 AIP9175795
Name : CHANGEZ KHAN
Father's Name: NAZIR KHAN
House Number : 2
Age : 23 Gender : Male
Photo Available

310 AIP7647571
Name : Aditya Dhanraj Pusadkar
Father's Name: Dhanraj Pusadkar
House Number : 2
Age : 31 Gender : Male
Photo Available

311 AIP8674996
Name : NAZHAT KHAN
Father's Name: NAZEER KHAN
House Number : 2 (S N)
Age : 25 Gender : Female
Photo Available

312 AIP8570467
Name : Priyanka Ambade
Husband's Name: Brijesh Ambade
House Number : Plot no 2
Age : 34 Gender : Female
Photo Available

313 AIP8429367
Name : SANKET RAJKISHOR DHRIVEDI
Father's Name: RAJKISHOR DHRIVEDI
House Number : 03
Age : 27 Gender : Male
Photo Available

314 AIP9541723
Name : KANCHAN EKNATH BANGADE
Father's Name: EKNATH BANGADE
House Number : 3
Age : 22 Gender : Female
Photo Available

315 AIP7501166
Name : Prashant Sudhakar Sonare
Father's Name: Sudhakar Sonare
House Number : Shri Ganesh Kirana Store 03 O
Age : 36 Gender : Male
Photo Available

316 AIP8603847
Name : swati thakre
Husband's Name: nitin thakre
House Number : 3
Age : 34 Gender : Female
Photo Available

317 AIP8562506
Name : LALITA SONARE
Husband's Name: KAMLESH
House Number : PLOT NO 3
Age : 36 Gender : Female
Photo Available

318 AIP9354069
Name : RAJKUMARI DHURVE
Father's Name: RAM SING DHURVE
House Number : 4
Age : 30 Gender : Female
Photo Available

319 AIP9440538
Name : LAXMI GANVIR
Husband's Name: KEWALRAM GANVIR
House Number : 4
Age : 56 Gender : Female
Photo Available

320 AIP9441791
Name : KEWALRAM GANVIR
Father's Name: SAKHARAM GANVIR
House Number : 4
Age : 56 Gender : Male
Photo Available

321 AIP9440553
Name : RAHUL GANVIR
Father's Name: KEWALRAM GANVIR
House Number : 4
Age : 32 Gender : Male
Photo Available

322 AIP8580144
Name : LAMAY KRISHNAN
Mother's Name: ANUJA KRISHNAN
House Number : Plot.No.4,
Age : 26 Gender : Female
Photo Available

323 AIP9370701
Name : SATWASHILA KHANDEKAR
Husband's Name: RAMESH KHANDEKAR
House Number : 5
Age : 56 Gender : Female
Photo Available

324 AIP9370693
Name : RAMESH KHANDEKAR
Father's Name: BHAGWAN KHANDEKAR
House Number : PLOT NO 5
Age : 67 Gender : Male
Photo Available

325 AIP9304346
Name : JAI KHANDEKAR
Father's Name: GANESH KHANDEKAR
House Number : PLOT NO 5
Age : 25 Gender : Male
Photo Available

326 AIP8590150
Name : VANMALA BHOWATE
Husband's Name: PRALHAD BHOWATE
House Number : 06
Age : 67 Gender : Female
Photo Available

327 AIP7965593
Name : SHUSHILA VINAYAK BURADE
Husband's Name: VINAYAK BURADE
House Number : 6
Age : 76 Gender : Female
Photo Available

328 AIP7965569
Name : PRAVIN VINAYAK BURADE
Father's Name: VINAYAK BURADE
House Number : 6
Age : 47 Gender : Male
Photo Available

329 AIP7965601
Name : JYOTI ANIL BURADE
Husband's Name: ANIL BURADE
House Number : 6
Age : 48 Gender : Female
Photo Available

330 AIP7965551
Name : PRITI SUNIL BURADE
Husband's Name: SUNIL BURADE
House Number : 6
Age : 44 Gender : Female
Photo Available

331 AIP7965577
Name : MINAKSHI MANISH BURDE
Husband's Name: MANISH BURDE
House Number : 6
Age : 40 Gender : Female
Photo Available

332 AIP9440264
Name : PRAVIN KOLHATKAR
Father's Name: KARTIK KOLHATKAR
House Number : 6
Age : 34 Gender : Male
Photo Available

333 AIP9440256
Name : PRAMOD KOLHATKAR
Father's Name: HARIDAS KOLHATKAR
House Number : 6
Age : 30 Gender : Male
Photo Available

334 AIP7928369
Name : Nitin Naresh Rajabhoj
Father's Name: Naresh Rajabhoj
House Number : 6
Age : 46 Gender : Male
Photo Available

335 AIP7928419
Name : Priya Nitin Rajabhoj
Husband's Name: Nitin Rajabhoj
House Number : 6
Age : 45 Gender : Female
Photo Available

336 AIP8433534
Name : AMIT RAGHUNATHDAS VAISHNAV
Father's Name: RAGHUNATHDAS VAISHNAV
House Number : 6B
Age : 41 Gender : Male
Photo Available

337 AIP8560427
Name : Sunil Prabhudayal Dane
Father's Name: preabhudyal
House Number : pl no-6
Age : 35 Gender : Male
Photo Available

338 AIP7101686
Name : USHA GOVIND PRASAD PATEL
Husband's Name: GOVIND PRASAD PATEL
House Number : P. NO. 56 NARA ROAD
Age : 51 Gender : Female
Photo Available

339 AIP8617946
Name : dhawal choudhari
Father's Name: narendra choudhari
House Number : 07,
Age : 28 Gender : Male
Photo Available

340 AIP7647506
Name : Subrata Nanigopal Das
Father's Name: Nanigopal Das
House Number : plot no 7
Age : 60 Gender : Male
Photo Available

341 AIP7647589
Name : madhurima parashar
Husband's Name: sourabh parashar
House Number : 7
Age : 32 Gender : Female
Photo Available

342 AIP8549032
Name : JOSHNA SHAILESH FULZELE
Husband's Name: SHAILESH KARTIK FULZELE
House Number : PLOT NO 7
Age : 40 Gender : Female
Photo Available

343 AIP7965411
Name : RUKMINI SOMPRAKASH THAKRE
Husband's Name: SOMPRAKASH THAKRE
House Number : 08
Age : 36 Gender : Female
Photo Available

344 AIP7499627
Name : Bhuneshwari Tijendra Bopache
Husband's Name: Tijendra Bopache
House Number : 8
Age : 36 Gender : Female
Photo Available

345 AIP1281179
Name : Nitin Ashok Meshram
Father's Name: Ashok Meshram
House Number : 8
Age : 54 Gender : Male
Photo Available

346 AIP3001252
Name : Shobha Ashok Meshram
Husband's Name: Ashok Meshram
House Number : 8
Age : 44 Gender : Female
Photo Available

347 AIP1343078
Name : Sanjivani Ashok Meshram
Husband's Name: Ashok Meshram
House Number : 8
Age : 37 Gender : Female
Photo Available

348 AIP8623175
Name : Anil Rangari
Father's Name: Basantrao Rangari
House Number : Nara plot number 8
Age : 45 Gender : Male
Photo Available

349 AIP8435810
Name : piyush vanjari
Others: gajanan vanjari
House Number : 09
Age : 30 Gender : Male
Photo Available

350 AIP8455271
Name : chetna vanjari
Others: gajanan vanjari
House Number : 09
Age : 27 Gender : Female
Photo Available

351 AIP8590218
Name : AACHAL AASATKAR
Father's Name: DILESHKUMAR AASATKAR
House Number : 9
Age : 25 Gender : Female
Photo Available

352 AIP8597692
Name : YAMUNA ASATKAR
Husband's Name: DILESHAKUMAR ASATKAR
House Number : 9
Age : 53 Gender : Female
Photo Available

353 AIP7499965
Name : Rambhau Eknath Ghodmare
Father's Name: Eknath Ghodmare
House Number : 9
Age : 58 Gender : Male
Photo Available

354 AIP8123267
Name : RAMPRAKASH BHANUPRATAP TIWARI
Father's Name: BHANUPRATAP TIWARI
House Number : 9
Age : 62 Gender : Male
Photo Available

355 AIP8634297
Name : URMILA TIWARI
Husband's Name: RAMPRAKASH TIWARI
House Number : 9
Age : 60 Gender : Female
Photo Available

356 AIP1011071
Name : SURESH MANGALJI SAHARE
Father's Name: MANGALJI SAHARE
House Number : PLOT NO 09
Age : 69 Gender : Male
Photo Available

357 AIP1011089
Name : SAROJ SURESH SAHARE
Husband's Name: SURESH SAHARE
House Number : PLOT NO 09
Age : 61 Gender : Female
Photo Available

358 AIP1011097
Name : MITHALEE SURESH SAHARE
Father's Name: SURESH SAHARE
House Number : 9(KS)
Age : 45 Gender : Female
Photo Available

359 AIP9441478
Name : RATNAMALA NARAYANRAO WASADE
Husband's Name: NARAYANRAO WASADE
House Number : SECTOR NO 9
Age : 57 Gender : Female
Photo Available

360 AIP9043951
Name : SUNITA RAVISHANKAR YADAV
Husband's Name: RAVISHANKAR YADAV
House Number : PLOT NO 74 DURGA MATA
Age : 52 Gender : Female
Photo Available

361 AIP9043977
Name : ANJALI RAVISHANKAR YADAV
Father's Name: RAVISHANKAR YADAV
House Number : PLOT NO 74 DURGA MATA
Age : 27 Gender : Female
Photo Available

362 AIP9257932
Name : Neeshu Gupta
Husband's Name: Ashish Gupta
House Number : Plot no. 10
Age : 33 Gender : Female
Photo Available

363 AIP8123820
Name : JOY DILIP MANWATKAR
Father's Name: DILIP MANWATKAR
House Number : plot no. 10
Age : 36 Gender : Male
Photo Available

364 AIP9440066
Name : RAJESH BANODE
Father's Name: NANDLAL BANODE
House Number : 11
Age : 55 Gender : Male
Photo Available

365 AIP9440231
Name : DINESH BANODE
Father's Name: NANDLAL BANODE
House Number : 11
Age : 52 Gender : Male
Photo Available

366 AIP9441031
Name : PINKI BANODE
Husband's Name: RAJESH BANODE
House Number : 11
Age : 43 Gender : Female
Photo Available

367 AIP9441015
Name : SHANU BANODE
Husband's Name: DINESH BANODE
House Number : 11
Age : 42 Gender : Female
Photo Available

368 AIP9440215
Name : SAURABH BANODE
Father's Name: RAJESH BANODE
House Number : 11
Age : 24 Gender : Male
Photo Available

369 AIP7499726
Name : Chandrashekhar Ramkumar Pande
Father's Name: Ramkumar Pande
House Number : 11
Age : 63 Gender : Male
Photo Available

370 AIP9356163
Name : DAYANAND RAHANGADALE
Father's Name: DHONDULAL RAHANGADALE
House Number : 11
Age : 35 Gender : Male
Photo Available

371 AIP8596330
Name : nisha meshram
Husband's Name: keshav meshram
House Number : 11,
Age : 32 Gender : Female
Photo Available

372 AIP8364564
Name : MANJULATA KRISHNA RODUP
Husband's Name: KRISHNA RODUP
House Number : 12
Age : 67 Gender : Female
Photo Available

373 AIP8365272
Name : MONIKA KRISHNA RODUP
Father's Name: KRISHNA RODUP
House Number : 12
Age : 32 Gender : Female
Photo Available

374 AIP8577215
Name : rushab waghaye
Father's Name: naresh waghaye
House Number : plot no 12
Age : 30 Gender : Male
Photo Available

375 AIP8554792
Name : Rahul Shivprasad Choure
Father's Name: SHIVPRASAD CHAVRE
House Number : plot no 12 Durga mata
Age : 31 Gender : Male
Photo Available

376 AIP9550591
Name : NIDA KHATOON RIZWAN AHMAD KHAN
Father's Name: RIZWAN AHMAD KHAN
House Number : PLOT NO 12 MOUZA NARI IROZ CO
Age : 22 Gender : Female
Photo Available

377 AIP7647456
Name : Prabha Prabhakar Malik
Husband's Name: Prabhakar Malik
House Number : 13
Age : 58 Gender : Female
Photo Available

378 AIP8634271
Name : ANNAPURNA SAHARE
Husband's Name: RAVI SAHARE
House Number : 13
Age : 36 Gender : Female
Photo Available

379 AIP9598004
Name : SACHIN MOHITE
Father's Name: SAKHARAM MOHITE
House Number : 13 (N C) NIRMAL COLONY
Age : 49 Gender : Male
Photo Available

380 AIP9597998
Name : SANJANA MOHITE
Father's Name: SACHIN MOHITE
House Number : 13 (N C) NIRMAL COLONY
Age : 25 Gender : Female
Photo Available

381 AIP9598012
Name : VAISHALI MOHITE
Husband's Name: SACHIN MOHITE
House Number : 13 (N C) NIRMAL COLONY
Age : 46 Gender : Female
Photo Available

382 AIP9602012
Name : AYUSHI MOHITE
Father's Name: SACHIN MOHITE
House Number : 13 (N C) NIRMAL COLONY
Age : 24 Gender : Female
Photo Available

383 AIP8569097
Name : DURGESH BAWANKULE
Father's Name: GANESH
House Number : PLOT NO 13
Age : 39 Gender : Male
Photo Available

384 AIP8568875
Name : SANTOSH BHESARE
Father's Name: SURYABHAN
House Number : PLOT NO 13/A
Age : 48 Gender : Male
Photo Available

385 AIP8447971
Name : JYOTI GANESH LUDHEL
Husband's Name: GANESH LUDHEL
House Number : 14
Age : 37 Gender : Female
Photo Available

386 AIP7869050
Name : RAJKUMAR NANHELAL NAGPURE
Father's Name: NANHELAL NAGPURE
House Number : 14
Age : 52 Gender : Male
Photo Available

387 AIP3003522
Name : Lalita Manohar Nagpure
Husband's Name: Manohar Nagpure
House Number : 14
Age : 41 Gender : Female
Photo Available

388 AIP9303801
Name : ANKITA NAGPURE
Father's Name: RAJKUMAR NAGPURE
House Number : 14
Age : 26 Gender : Female
Photo Available

389 AIP8413296
Name : RAMKISHOR TIKARAM PATALE
Father's Name: TIKARAM PATALE
House Number : 14
Age : 49 Gender : Male
Photo Available

390 AIP8403248
Name : MOHIT RAMKISHOR PATALE
Father's Name: RAMKISHOR PATALE
House Number : 14
Age : 29 Gender : Male
Photo Available

391 AIP9044025
Name : rakesh anandraoji dubele anandraoji dehara dubele
Father's Name: rakesh anandraoji dubele anandraoji dehara dubele
House Number : plot no 14
Age : 49 Gender : Male
Photo Available

392 AIP9538646
Name : AMRESH SRINIVAS GADELA
Father's Name: SRINIVAS GADELA
House Number : 15
Age : 35 Gender : Male
Photo Available

393 AIP9541426
Name : CHANDANA SRINIVASA RAO GADELA
Father's Name: SRINIVASA RAO GADELA
House Number : 15
Age : 30 Gender : Female
Photo Available

394 AIP9440157
Name : DNYANESHWAR KHUBADKAR
Father's Name: MAROTRAO KHUBADKAR
House Number : 15
Age : 67 Gender : Male
Photo Available

395 AIP9440207
Name : MANOJ KHUBADKAR
Father's Name: DNYASHEWAR KHUBADKAR
House Number : 15
Age : 38 Gender : Male
Photo Available

396 AIP8581472
Name : usha sharma
Father's Name: ramnaresh sharma
House Number : polt no 15
Age : 46 Gender : Female
Photo Available

397 AIP9440454
Name : TARA BORKAR
Husband's Name: UJJWAL BORKAR
House Number : 16
Age : 57 Gender : Female
Photo Available

398 AIP9440447
Name : SOMESH BORKAR
Father's Name: UJJWAL BORKAR
House Number : 16
Age : 34 Gender : Male
Photo Available

399 AIP7499049
Name : Geeta Devidas Gurve
Husband's Name: Devidas Gurve
House Number : P 16
Age : 56 Gender : Female
Photo Available

400 AIP7499064
Name : Ashish Devidas Gurve
Father's Name: Devidas Gurve
House Number : P 16
Age : 36 Gender : Male
Photo Available

401 AIP7499148
Name : Manish Devidas Gurve
Father's Name: Devidas Gurve
House Number : P 16
Age : 34 Gender : Male
Photo Available

402 AIP8581092
Name : RAJESH SONVANE SONVANE
Father's Name: CHETRAM
House Number : PLOT NO 16
Age : 41 Gender : Male
Photo Available

403 AIP8571861
Name : SONU GOKULNATH CHAWAN
Father's Name: GOKULNATH CHAWAN
House Number : PLOT NO. 16,
Age : 31 Gender : Female
Photo Available

404 AIP8569899
Name : PRAMOD DASHARAM RANA
Father's Name: DASHARAM YADAVRAO RANA DASHARAM YADAVRAO RANA
House Number : PLOT NO-16
Age : 31 Gender : Male
Photo Available

405 CSJ1025477
Name : Kusum Mukunda Bodakhe
Husband's Name: Mukunda Bodakhe
House Number : 17
Age : 58 Gender : Female
Photo Available

406 CSJ1028828
Name : Roshan Mukunda Bodke
Father's Name: Mukunda Bodke
House Number : 17
Age : 41 Gender : Male
Photo Available

407 AIP7499072
Name : Krushnarao Nagorao Kotangale
Father's Name: Nagorao Kotangale
House Number : 17
Age : 67 Gender : Male
Photo Available

408 AIP7499080
Name : Mehanaz Abdul Karim Khan
Husband's Name: Abdul Karim Khan
House Number : 17
Age : 67 Gender : Female
Photo Available

409 AIP7647423
Name : MAHESHPRASAD PREMLAL MALIK
Father's Name: Premlal Malik
House Number : PLOT NO. 17 SANT JAGNADE SOCI
Age : 63 Gender : Male
Photo Available

410 AIP7647449
Name : MAYA MAHESHPRASAD MALIK
Husband's Name: MAHESHPRASAD MALIK
House Number : PLOT NO 17 APOSITE WOX COOLER
Age : 49 Gender : Female
Photo Available

411 AIP8408650
Name : TEJSHREE DHANRAJ TIPLE
Father's Name: DHANRAJ TIPLE
House Number : GAGANDIP SOCIETY 17
Age : 26 Gender : Female
Photo Available

412 AIP7499601
Name : Ranjit Laxman Madame
Father's Name: Laxman Madame
House Number : 18
Age : 39 Gender : Male
Photo Available

413 AIP7499619
Name : Sandhya Ranjit Madame
Husband's Name: Ranjit Madame
House Number : 18
Age : 38 Gender : Female
Photo Available

414 AIP8123168
Name : POURNIMA MAHESH THAKRE
Husband's Name: MAHESH THAKRE
House Number : 18
Age : 36 Gender : Female
Photo Available

415 AIP8294290
Name : SWEETY BABULAL UIKEY
Father's Name: BABULAL UIKEY
House Number : 18 A
Age : 27 Gender : Female
Photo Available

416 AIP8123200
Name : MAHESH RAMLAL THAKRE
Father's Name: RAMLAL THAKRE
House Number : 18 NC
Age : 46 Gender : Male
Photo Available

417 AIP1281211
Name : Devki Babulal Uike
Husband's Name: Babulal Uike
House Number : 18/b
Age : 49 Gender : Female
Photo Available

418 AIP8213613
Name : AANCHAL BABULAL UIKEY
Father's Name: BABULAL UIKEY
House Number : 18A
Age : 29 Gender : Female
Photo Available

419 AIP8462244
Name : RADHA RAJESH BAHURUPE
Husband's Name: RAJESH BAHURUPE
House Number : 19
Age : 34 Gender : Female
Photo Available

420 AIP7965494
Name : IMRAN ISMAIL QURESHI
Father's Name: ISMAIL QURESHI
House Number : 19
Age : 29 Gender : Male
Photo Available

421 AIP8449225
Name : SHADAB SALIM QURESHI
Father's Name: SALIM QURESHI
House Number : 19
Age : 29 Gender : Male
Photo Available

422 AIP8580466
Name : mangesh potfode
Father's Name: sudhakarmarotrao
House Number : plot no 19
Age : 40 Gender : Male
Photo Available

423 AIP8572273
Name : PRIYANKA MUKESH JAMBHULKAR
Husband's Name: MUKESH JAMBHULKAR
House Number : Plot no19
Age : 30 Gender : Female
Photo Available

424 AIP8452278
Name : Rahul Rajesh Patale
Father's Name: Rajesh Patale
House Number : 20A
Age : 35 Gender : Male
Photo Available

425 AIP8338386
Name : AALIYA GAUS KHAN
Father's Name: GAUS KHAN
House Number : 21
Age : 25 Gender : Female
Photo Available

426 AIP8117475
Name : MUSTAFA GAUS KHAN
Father's Name: GAUS KHAN
House Number : 21(NC)
Age : 29 Gender : Male
Photo Available

427 AIP8448284
Name : Indira Changdeoji Khubalkar
Husband's Name: Changdeoji Khubalkar
House Number : 21A,
Age : 59 Gender : Female
Photo Available

428 AIP8658874
Name : Kiran Digambar Savakare savakare
Father's Name: Daigambar onkar Savakar Savakar
House Number : Plot no 21 om nagar nara
Age : 40 Gender : Male
Photo Available

429 AIP9496936
Name : SARLA GOUR
Husband's Name: GANESH GOUR
House Number : 22
Age : 42 Gender : Female
Photo Available

430 AIP8123093
Name : Sunita Chandrabhan Sharma
Husband's Name: Chandrabhan Sharma
House Number : 22
Age : 51 Gender : Female
Photo Available

431 AIP9379868
Name : Kiran surendra Rana
Others: Bhimendra Rana
House Number : plot no 22
Age : 29 Gender : Female
Photo Available

432 AIP7501125
Name : Mamta Gurmukhdas Wadhwani
Father's Name: Gurmukhdas Wadhwani
House Number : plot no 22
Age : 34 Gender : Female
Photo Available

433 AIP9508995
Name : Isha Rajesh Raut
Father's Name: Rajesh Raut
House Number : Plot no 22 Koradi Road
Age : 22 Gender : Female
Photo Available

434 AIP9509001
Name : Mehul Rajesh Raut
Father's Name: Rajesh Raut
House Number : Plot no 22 Koradi Road
Age : 22 Gender : Male
Photo Available

435 AIP7499189
Name : MANISH RAJESH CHAULIWAR
Father's Name: Rajesh Chaulivar
House Number : 23
Age : 38 Gender : Male
Photo Available

436 AIP9298035
Name : MAMTA PITAM PARDHI PARDHI
Father's Name: ORABHAJI
House Number : 23
Age : 33 Gender : Male
Photo Available

437 AIP7499221
Name : Arvind Shivcharanlal Kaushal
Father's Name: Shivcharanlal Kaushal
House Number : 24
Age : 34 Gender : Male
Photo Available

438 AIP8567695
Name : KESARBAI DAGOR
Father's Name: GOVIND
House Number : PLOT NO 24
Age : 70 Gender : Female
Photo Available

439 AIP8456212
Name : SANJAY BISEN
Father's Name: MAHIPAL BISEN
House Number : 25
Age : 41 Gender : Male
Photo Available

440 AIP7499841
Name : Archana Sunil Maske
Husband's Name: Sunil Maske
House Number : 25
Age : 47 Gender : Female
Photo Available

441 AIP8501413
Name : ADARSH MASKE
Father's Name: SUNIL MASKE
House Number : 25
Age : 28 Gender : Male
Photo Available

442 AIP7965510
Name : RAJENDRA PURANLAL RAHANGADALE
Father's Name: PURANLAL RAHANGADALE
House Number : 25
Age : 39 Gender : Male
Photo Available

443 AIP9254251
Name : KAVITA RAUT
Husband's Name: FAGULAL RAUT
House Number : 25
Age : 30 Gender : Female
Photo Available

444 AIP9046939
Name : anita yadav
Husband's Name: Shivshankar yadav
House Number : plot no 25 Durga Mata
Age : 54 Gender : Female
Photo Available

445 AIP7965643
Name : SUKHCHAND ZANAKLAL CHAUDHARI
Father's Name: ZANAKLAL CHAUDHARI
House Number : 26
Age : 50 Gender : Male
Photo Available

446 AIP9346008
Name : BIBHAS KUMAR JAISWAL
Father's Name: BISMNATH JAISWAL
House Number : 26
Age : 57 Gender : Male
Photo Available

447 AIP9277732
Name : SANDYA JAISWAL
Husband's Name: BIBHAS JAISWAL
House Number : 26
Age : 49 Gender : Female
Photo Available

448 AIP9277823
Name : AYUSH JAISWAL
Father's Name: BIBHAS JAISWAL
House Number : 26
Age : 25 Gender : Male
Photo Available

449 AIP8562654
Name : pramila krupale
Husband's Name: zanklal
House Number : pl n-26
Age : 55 Gender : Female
Photo Available

450 AIP8386021
Name : MOHAMMAD NAJMUDDIN ANSARI
Father's Name: MOHAMMAD KAMRUDDIN ANSARI
House Number : 27
Age : 32 Gender : Male
Photo Available

451 AIP7499767
Name : Deviprasad Fulchand Bisen
Father's Name: Fulchand Bisen
House Number : 27
Age : 36 Gender : Male
Photo Available

452 AIP8454845
Name : LALJI SAJANLAL GUPTA
Father's Name: SAJANLAL GUPTA
House Number : 27
Age : 55 Gender : Male
Photo Available

453 AIP7500572
Name : Sandeep Vijayrao Kale
Father's Name: Vijayrao Kale
House Number : 27 Muralidhar Housing Society
Age : 51 Gender : Male
Photo Available

454 AIP7500598
Name : Dipti Sandeep Kale
Husband's Name: Sandeep Kale
House Number : 27
Age : 48 Gender : Female
Photo Available

455 AIP8027401
Name : SHUBHANGI PURUSHOTTAM MENDHE
Father's Name: PURUSHOTTAM MENDHE
House Number : 27
Age : 30 Gender : Female
Photo Available

456 AIP8392854
Name : Arti Manik sarode
Father's Name: Manik sarode
House Number : 27
Age : 36 Gender : Female
Photo Available

457 AIP8622615
Name : Akash Sarode
Father's Name: Manikraoji Sarode
House Number : 27
Age : 34 Gender : Male
Photo Available

458 AIP9310772
Name : ANURADHA TOTEWAR
Husband's Name: AMIT TOTEWAR
House Number : 27
Age : 39 Gender : Female
Photo Available

459 AIP9345992
Name : AMIT TOTEWAR
Father's Name: ARUNRAO TOTEWAR
House Number : 27
Age : 37 Gender : Male
Photo Available

460 AIP7499452
Name : Bharatlal Durgaprasad Varade
Father's Name: Durgaprasad Varade
House Number : 27
Age : 51 Gender : Male
Photo Available

461 AIP7499460
Name : Sulochana Bharatlal Varade
Husband's Name: Bharatlal Varade
House Number : 27
Age : 45 Gender : Female
Photo Available

462 AIP8387029
Name : MOHAMMAD AZHARUDDIN ANSARI
Father's Name: MOHAMMAD KAMRUDDIN ANSARI
House Number : PLOT NO 27
Age : 39 Gender : Male
Photo Available

463 AIP8569717
Name : Deepak Mendhe
Father's Name: Purushottam Mendhe
House Number : Plot No 27
Age : 26 Gender : Male
Photo Available

464 AIP9299504
Name : BHAWANI LIMBAJI BISEN
Others: DEEPAK BISEN
House Number : plot no. 27
Age : 34 Gender : Male
Photo Available

465 AIP8482929
Name : GANESH PATIL
Father's Name: TUKARAM PATIL
House Number : 28
Age : 70 Gender : Male
Photo Available

466 AIP8485062
Name : SHASHIKALA PATIL
Husband's Name: GANESH PATIL
House Number : 28
Age : 58 Gender : Female
Photo Available

467 AIP8482879
Name : SARIKA PATIL
Father's Name: GANESH PATIL
House Number : 28
Age : 37 Gender : Female
Photo Available

468 AIP8596348
Name : sampat katre
Father's Name: mohanlal katre
House Number : 28,
Age : 41 Gender : Male
Photo Available

469 AIP8605032
Name : ashish thakare
Father's Name: dinesh thakare
House Number : 28,
Age : 29 Gender : Male
Photo Available

470 AIP8571382
Name : Laxmiprasad Patle
Father's Name: Bisram Patle
House Number : Plot No.28 om nagar nara
Age : 38 Gender : Male
Photo Available

471 AIP8123135
Name : DOMAJI GANPATRAO TIRPUDE
Father's Name: GANPATRAO TIRPUDE
House Number : 29
Age : 83 Gender : Male
Photo Available

472 AIP8123143
Name : MIRABAI DOMAJI TIRPUDE
Husband's Name: DOMAJI TIRPUDE
House Number : 29
Age : 72 Gender : Female
Photo Available

473 AIP8123150
Name : VIJENDRA DOMAJI TIRPUDE
Father's Name: DOMAJI TIRPUDE
House Number : 29
Age : 42 Gender : Male
Photo Available

474 AIP9245952
Name : Riya Verma
Mother's Name: Smita Verma
House Number : 29 Ashadeep
Age : 24 Gender : Female
Photo Available

475 AIP8605107
Name : priyanka mishra
Husband's Name: dinesh mishra
House Number : 29,
Age : 36 Gender : Female
Photo Available

476 AIP8597015
Name : dineshkumar mishra
Father's Name: koushlesh mishra
House Number : 29,
Age : 35 Gender : Male
Photo Available

477 AIP9471319
Name : PRACHI ASHISH WAGHMARE WAGHMARE
Husband's Name: ASHISH KOTHIRAM WAGHMARE WAGHMARE
House Number : plot no 29
Age : 28 Gender : Female
Photo Available

478 AIP7868896
Name : SUREKHA ANIL CHANDORKAR
Husband's Name: ANIL CHODORKAR
House Number : 30
Age : 56 Gender : Female
Photo Available

479 AIP7868870
Name : MANOJ BALIRAM NAGRE
Father's Name: BALIRAM NAGRE
House Number : 30
Age : 54 Gender : Male
Photo Available

480 AIP8213639
Name : SAPNA MANOJ NAGRE
Husband's Name: MANOJ NAGRE
House Number : 30
Age : 40 Gender : Female
Photo Available

481 AIP7647621
Name : Padma Ganesh Raut
Husband's Name: Ganesh Raut
House Number : 30
Age : 44 Gender : Female
Photo Available

482 AIP9319658
Name : Rohit Saudagar
Father's Name: Rajesh Saudagar
House Number : 30
Age : 23 Gender : Male
Photo Available

483 AIP8605370
Name : amit shahu
Father's Name: munnalal shahu
House Number : 30,
Age : 35 Gender : Male
Photo Available

484 AIP8602419
Name : seema shahu
Husband's Name: amit shahu
House Number : 30,
Age : 34 Gender : Female
Photo Available

485 AIP8445546
Name : Arup Badalchandra Shith
Father's Name: Badalchandra Shith
House Number : 30A
Age : 39 Gender : Male
Photo Available

486 AIP9279035
Name : Abhishek Rammurat Yadav
Others: Dashrath Bisen
House Number : plot no. 30
Age : 25 Gender : Male
Photo Available

487 AIP9348350
Name : JYOTI BANRAKHE
Husband's Name: LANKESH BANRAKHE
House Number : 31
Age : 27 Gender : Female
Photo Available

488 AIP7499098
Name : Mamata Sachin Sawalkar
Husband's Name: Sachin Sawalkar
House Number : 31
Age : 41 Gender : Female
Photo Available

489 AIP7500895
Name : Ravi Mohan Varma
Father's Name: Mohan Varma
House Number : 31
Age : 43 Gender : Male
Photo Available

490 AIP9546458
Name : MEERA RAVI VERMA
Husband's Name: RAVI MOHAN VERMA
House Number : PLOT NO 31 KOHINOOR SOCIETY
Age : 43 Gender : Female
Photo Available

491 AIP8585556
Name : TULSI GAUTAM
Husband's Name: LAKESH GAUTAM
House Number : 32
Age : 42 Gender : Female
Photo Available

492 AIP8279234
Name : JANARDAN SHAMRAO RAJURKAR
Father's Name: SHAMRAO RAJURKAR
House Number : 32
Age : 70 Gender : Male
Photo Available

493 AIP8279242
Name : NANDA JANARDAN RAJURKAR
Husband's Name: JANARDAN RAJURKAR
House Number : 32
Age : 59 Gender : Female
Photo Available

494 AIP8279259
Name : GAURAV JANRDAN RAJURKAR
Father's Name: JANRDAN RAJURKAR
House Number : 32
Age : 33 Gender : Male
Photo Available

495 AIP8364622
Name : MAHIMA JITENDRA PALI
Father's Name: JITENDRA PALI
House Number : 34
Age : 26 Gender : Female
Photo Available

496 AIP7101850
Name : Sumera Angan Verma
Father's Name: Angan Verma
House Number : 34
Age : 75 Gender : Male
Photo Available

497 AIP7101660
Name : Rama Bai Sumera Verma
Husband's Name: Sumera Verma
House Number : 34
Age : 62 Gender : Female
Photo Available

498 CSJ0834028
Name : Shobha Dilip Janbandhu
Husband's Name: Dilip Janbandhu
House Number : 34 (A N)
Age : 56 Gender : Female
Photo Available

499 AIP8461733
Name : DHENU DILIP JANBANDHU
Father's Name: DILIP JANBANDHU
House Number : 34 (A N)
Age : 31 Gender : Female
Photo Available

500 AIP8594806
Name : jitendra pali
Father's Name: ramadhar pali
House Number : 34,
Age : 57 Gender : Male
Photo Available

501 AIP8601478
Name : rajesh pali
Father's Name: ramadhar pali
House Number : 34,
Age : 52 Gender : Male
Photo Available

502 AIP7101918
Name : Bijendra Sumera Verma
Father's Name: Sumera Verma
House Number : 34GM
Age : 42 Gender : Male
Photo Available

503 AIP9240508
Name : DEEPIKA SANJAY PRAJAPATI
Husband's Name: SANJAY PRAJAPATI
House Number : PLOT NO.3/4, KIRTIDHAR
Age : 35 Gender : Female
Photo Available

504 AIP7647332
Name : MAHIMA RAUT
Father's Name: Ashok Raut
House Number : 35
Age : 33 Gender : Female
Photo Available

505 AIP9252669
Name : SHITAL RAUT
Father's Name: ASHOK RAUT
House Number : 35
Age : 27 Gender : Female
Photo Available

506 AIP8458986
Name : Minakshi Tukaram Warkad
Husband's Name: Tukaram Warkad
House Number : 35
Age : 59 Gender : Female
Photo Available

507 AIP8627945
Name : SANGRAM RANGARI
Father's Name: DEOCHAND RANGARI
House Number : PLOT NO 35
Age : 48 Gender : Male
Photo Available

508 AIP9375494
Name : vinod varatkar
Father's Name: murlidhar varatkar
House Number : plot no 35
Age : 54 Gender : Male
Photo Available

509 AIP9375585
Name : bharti waratkar
Husband's Name: vinod waratkar
House Number : plot no 35
Age : 37 Gender : Female
Photo Available

510 AIP9448101
Name : Tanushree Ganvir
Father's Name: Raju Ganvir
House Number : Plot. No. 35
Age : 27 Gender : Female
Photo Available

511 AIP9448093
Name : Anushka Ganvir
Father's Name: Raju Ganvir
House Number : Plot. No. 35
Age : 24 Gender : Female
Photo Available

512 AIP3002599
Name : Manisha Santosh Parateki
Husband's Name: Santosh Parateki
House Number : 36
Age : 43 Gender : Female
Photo Available

513 AIP8453490
Name : PUISHPA RAMDAS WALKE
Husband's Name: RAMDAS WALKE
House Number : 36
Age : 47 Gender : Female
Photo Available

514 AIP8435653
Name : RUPAL RAMDAS WALKE
Father's Name: RAMDAS WALKE
House Number : 36
Age : 26 Gender : Female
Photo Available

515 AIP9363912
Name : ashok jagan raut
Father's Name: jagan raut
House Number : plot no 36
Age : 67 Gender : Male
Photo Available

516 AIP8577553
Name : SHAHJA PRAVIN SHEIKH
Husband's Name: PARVEZ
House Number : PLOT NO 36
Age : 31 Gender : Female
Photo Available

517 AIP7965353
Name : RAJKUMAR DASHRATH BAGHEL
Father's Name: DASHRATH BAGHEL
House Number : 37
Age : 37 Gender : Male
Photo Available

518 AIP8362337
Name : BHARTI CHAMPALAL HARINKHEDE
Husband's Name: CHAMPALAL HARINKHEDE
House Number : 37
Age : 37 Gender : Female
Photo Available

519 AIP7965668
Name : PARBIN MUSTAQ SHEIKH
Husband's Name: MUSTAQ SHEIKH
House Number : 37
Age : 50 Gender : Female
Photo Available

520 AIP7965379
Name : EJAJUDDIN IMAJUDDIN SHEIKH
Father's Name: IMAJUDDIN SHEIKH
House Number : 37
Age : 45 Gender : Male
Photo Available

521 AIP7965676
Name : NUMAN MUSTAQ SHEIKH
Father's Name: MUSTAQ SHEIKH
House Number : 37
Age : 31 Gender : Male
Photo Available

522 AIP8562548
Name : PRAJAKTA PARCHAND
Father's Name: NARENDRA
House Number : PLOT NO 37
Age : 26 Gender : Female
Photo Available

523 AIP8562621
Name : ishwar patle
Father's Name: mokchand
House Number : plot no.37
Age : 48 Gender : Male
Photo Available

524 AIP8365165
Name : RUCHIKA ASHISH GOUR
Husband's Name: ASHISH GOUR
House Number : 38
Age : 34 Gender : Female
Photo Available

525 AIP8429730
Name : SHRUTI KADAKE
Mother's Name: LALITA KADAKE
House Number : 38
Age : 35 Gender : Female
Photo Available

526 AIP9304270
Name : AKUSH NAGADEVTE
Father's Name: SHUDODHAN NAGADEVTE
House Number : 38
Age : 24 Gender : Male
Photo Available

527 AIP9304288
Name : RANJANA NAGEVTE
Husband's Name: SHUDHODHAN NAGEVTE
House Number : 38
Age : 52 Gender : Female
Photo Available

528 AIP8445777
Name : Mir Mohammad Ali Hamid Ali
Father's Name: Hamid Ali
House Number : 39
Age : 57 Gender : Male
Photo Available

529 AIP7647431
Name : Sudhakar Bapurao Bandhekar
Father's Name: Bapurao Bandhekar
House Number : 39
Age : 59 Gender : Male
Photo Available

530 AIP7647498
Name : Mahendra Sudhakar Bandhekar
Father's Name: Sudhakar Bandhekar
House Number : 39
Age : 33 Gender : Male
Photo Available

531 AIP8437683
Name : BHARAT RAMESH KALAMBE
Father's Name: RAMESH KALAMBE
House Number : 39
Age : 46 Gender : Male
Photo Available

532 AIP8560567
Name : samir thombare
Father's Name: dattagi
House Number : plot no.39
Age : 32 Gender : Male
Photo Available

533 AIP8362071
Name : JAYSHREE SAHEBRAO NIMJE
Husband's Name: SAHEBRAO NIMJE
House Number : 40
Age : 61 Gender : Female
Photo Available

534 AIP9324708
Name : Ekta ukey
Husband's Name: pratik ukey
House Number : 40
Age : 33 Gender : Female
Photo Available

535 AIP8617557
Name : suraj chauhan
Father's Name: shankarsing chauhan
House Number : 40-A,
Age : 28 Gender : Male
Photo Available

536 AIP9553843
Name : SANDHYA KESHAO NAIK
Husband's Name: KESHV NAIK
House Number : PLOT NO 40 ARTI TOWN ROAD
Age : 63 Gender : Female
Photo Available

537 AIP8123234
Name : DEEPAK RAJESH MESHRAM
Father's Name: RAJESH MESHRAM
House Number : 41
Age : 28 Gender : Male
Photo Available

538 AIP7647290
Name : Akshay Subhash Kulmethi
Father's Name: Subhash Kulmethi
House Number : 43
Age : 29 Gender : Male
Photo Available

539 AIP8533374
Name : ANANT SOMKUWAR
Father's Name: DINESH SOMKUWAR
House Number : 43
Age : 26 Gender : Male
Photo Available

540 WYR6788079
Name : Bhushan Uikey
Father's Name: Namdeo Uikey
House Number : 43 B, Kalpnam Vihar
Age : 45 Gender : Male
Photo Available

541 AIP8575805
Name : Kalpana Uikey
Husband's Name: Namdeo Uikey
House Number : 43 B, Kalpnam Vihar,
Age : 63 Gender : Female
Photo Available

542 AIP8562449
Name : SANTOSH GUPTA
Father's Name: KUMAR RAMSINGH
House Number : PLOT NO 43
Age : 53 Gender : Male
Photo Available

543 AIP8562571
Name : ABHISHEK GUPTA
Mother's Name: PUSHPA
House Number : PLOT NO 43
Age : 26 Gender : Male
Photo Available

544 CSJ1767722
Name : Shekhchand Namdev Ambade
Father's Name: Namdev Ambade
House Number : 44
Age : 66 Gender : Male
Photo Available

545 CSJ1767730
Name : Tara Shekhchand Ambade
Husband's Name: Shekhchand Ambade
House Number : 44
Age : 64 Gender : Female
Photo Available

546 AIP8286668
Name : BHIMRAO DURGAJI BAGADE
Father's Name: DURGAJI BAGADE
House Number : 44
Age : 69 Gender : Male
Photo Available

547 AIP8286692
Name : SWARUP BHIMRAO BAGADE
Father's Name: BHIMRAO BAGADE
House Number : 44
Age : 34 Gender : Male
Photo Available

548 AIP8286247
Name : TARA BHIMRAO BAGDE
Husband's Name: BHIMRAO BAGDE
House Number : 44
Age : 64 Gender : Female
Photo Available

549 AIP7500556
Name : Smita Suresh Pande
Husband's Name: Suresh Pande
House Number : 44
Age : 54 Gender : Female
Photo Available

550 AIP9590779
Name : RAVISHANKAR RAJMANI VISHWAKARMA
Father's Name: RAJMANI VISWAKARMA
House Number : 44 NC
Age : 34 Gender : Male
Photo Available

551 AIP8586307
Name : MRUNAL PANDE
Mother's Name: SURESH PANDE
House Number : PLT NO 44
Age : 25 Gender : Female
Photo Available

552 AIP9591363
Name : VIPLOV VIJAYKUMAR DONGRE
Father's Name: VIJAYKUMAR DONGRE
House Number : 45
Age : 33 Gender : Male
Photo Available

553 AIP9030115
Name : MANISHA GEDAM
Husband's Name: DHIRENDRA GEDAM
House Number : 45
Age : 36 Gender : Female
Photo Available

554 AIP9375445
Name : suhas godbole
Father's Name: vinayak godbole
House Number : plot no 46
Age : 55 Gender : Male
Photo Available

555 AIP8546459
Name : Aishwarya Prasad Bhaskaran Bhaskaran
Father's Name: Prasad Bhaskaran Bhaskaran
House Number : PLOT NO 46,
Age : 27 Gender : Female
Photo Available

556 AIP8562530
Name : UMENDRA SANGODE
Father's Name: PREMIAL
House Number : PLOT NO 47
Age : 50 Gender : Male
Photo Available

557 AIP8362188
Name : MAHESH SHAMU MANDAOKAR
Father's Name: SHAMU MANDAOKAR
House Number : 48
Age : 42 Gender : Male
Photo Available

558 AIP8380743
Name : VIDYA SHAMU MANDAVAKAR
Husband's Name: SHAMU MANDAVAKAR
House Number : 48
Age : 64 Gender : Female
Photo Available

559 AIP9256710
Name : Aditya Patmase
Father's Name: Anil Patmase
House Number : 48
Age : 23 Gender : Male
Photo Available

560 UOA1437748
Name : iqbal khan
Father's Name: rahim khan
House Number : plot no 48,
Age : 57 Gender : Male
Photo Available

561 AIP9310368
Name : Asim Khan
Father's Name: Iqbal Khan
House Number : Plot No. 48, Noori Colony
Age : 31 Gender : Male
Photo Available

562 AIP8668550
Name : NAMIRA FIRDOUS IQBAL KHAN KHAN
Father's Name: IQBAL RAHIM KHAN KHAN
House Number : PLOT NO. 48, NOORI COLONY
Age : 26 Gender : Female
Photo Available

563 AIP7500358
Name : Deepak Ankush Tonge
Father's Name: Ankush Tonge
House Number : 49
Age : 47 Gender : Male
Photo Available

564 AIP9602871
Name : ASHISH GAUTAM
Father's Name: BHUPENDRA GAUTAM
House Number : 50
Age : 22 Gender : Male
Photo Available

565 AIP9074915
Name : HARSHAL PARRTETI
Father's Name: CHANDRABHAN PARRTETI
House Number : 50
Age : 24 Gender : Male
Photo Available

566 AIP7499056
Name : mukatha Dipak paul
Father's Name: Dipak paul
House Number : 50
Age : 33 Gender : Female
Photo Available

567 AIP9337890
Name : ansh anil tiwari
Others: vivek shsh
House Number : 50
Age : 23 Gender : Male
Photo Available

568 AIP8560534
Name : bhupendra gautam
Others: hemlata
House Number : pl no- 50
Age : 46 Gender : Male
Photo Available

569 AIP8560492
Name : hemlata gautam
Husband's Name: bhupendra
House Number : pl no-50
Age : 41 Gender : Female
Photo Available

570 AIP9315144
Name : DEEPAK BHARAT PATLE
Father's Name: BHRAT PATLE
House Number : plot no 50
Age : 23 Gender : Male
Photo Available

571 AIP9321993
Name : Prasant sabhajeet tiwari
Others: aman
House Number : plot no.50
Age : 36 Gender : Male
Photo Available

572 AIP8123077
Name : JANVI NARENDRA BORKAR
Father's Name: NARENDRA BORKAR
House Number : 51
Age : 28 Gender : Female
Photo Available

573 AIP8123226
Name : TAMANNA HITESH SAHARE
Father's Name: HITESH SAHARE
House Number : 51
Age : 27 Gender : Female
Photo Available

574 URC4703294
Name : Hemant Chandrakant Shende
Father's Name: Chandrakant Shende
House Number : 51
Age : 45 Gender : Male
Photo Available

575 AIP8582298
Name : ANITA SHRIRAO
Others: RUPALAL BHORAGADE
House Number : PLOT NO 51 PAWANPURA
Age : 54 Gender : Female
Photo Available

576 AIP8683658
Name : MOHAMMED SHARIQUE SHAIKH
Father's Name: GULAM MOHD IBRAHIM SHEIKH
House Number : 52
Age : 47 Gender : Male
Photo Available

577 AIP8684300
Name : SABERA SHAIKH
Husband's Name: MOHAMMED SHARIQUE SHEIKH
House Number : 52
Age : 41 Gender : Female
Photo Available

578 AIP8996712
Name : VIVEK KUMERIYA
Father's Name: VIJAY KUMERIYA
House Number : 52 (SN)
Age : 26 Gender : Male
Photo Available

579 AIP8553745
Name : SAPNA MESHRAM
Husband's Name: SAGAR MESHRAM
House Number : 52 B GANESH NAGARI
Age : 28 Gender : Female
Photo Available

580 AIP8623621
Name : Rajkumar Neware
Father's Name: harishchandra neware
House Number : Plot number 52
Age : 27 Gender : Male
Photo Available

581 AIP7647381
Name : Sunil Ganpat Mate
Father's Name: Ganpat Mate
House Number : 53
Age : 65 Gender : Male
Photo Available

582 AIP7647407
Name : Shalu Sunil Mate
Husband's Name: Sunil Mate
House Number : 53
Age : 61 Gender : Female
Photo Available

583 AIP9404641
Name : SHRITAM MATE
Father's Name: SUNIL MATE
House Number : 53
Age : 22 Gender : Male
Photo Available

584 AIP8495830
Name : SANTOSH SHRIWAS
Father's Name: RAMDULARE SHRIWAS
House Number : 53
Age : 54 Gender : Male
Photo Available

585 AIP8528580
Name : BABITA SREENIWAS
Husband's Name: SANTOSH SREENIWAS
House Number : 53
Age : 44 Gender : Female
Photo Available

586 AIP9539016
Name : RAJU MAHADEO MALOKAR
Father's Name: MAHADEO MALOKAR
House Number : PLOT NO 53
Age : 55 Gender : Male
Photo Available

587 AIP9540600
Name : JAYSHREE RAJU MALOKAR
Husband's Name: RAJU MALOKAR
House Number : PLOT NO 53
Age : 42 Gender : Female
Photo Available

588 AIP9532003
Name : AAKASH SHRIVAS
Father's Name: VINOD SHRIVAS
House Number : plot no 53
Age : 34 Gender : Male
Photo Available

589 AIP8692386
Name : balvendranath shukla
Father's Name: brijnath shukla
House Number : plot no 53
Age : 40 Gender : Male
Photo Available

590 AIP8690869
Name : priyanka shukla
Husband's Name: balvendranath shukla
House Number : plot no 53
Age : 35 Gender : Female
Photo Available

591 AIP9529348
Name : KAVITA SHRIVAS
Husband's Name: AAKASH SHRIVAS
House Number : plot no. 53
Age : 26 Gender : Female
Photo Available

592 JVW0973404
Name : Pratibha Waghmare
Husband's Name: Arun Waghmare
House Number : Plot. No. 53
Age : 55 Gender : Female
Photo Available

593 AIP8577090
Name : Tejas Waghmare
Father's Name: Arun Waghmare
House Number : Plot. No. 53
Age : 33 Gender : Male
Photo Available

594 AIP9340324
Name : JIJABAI RAMTEKE
Husband's Name: BHOLANATH RAMTEKE
House Number : 54
Age : 63 Gender : Female
Photo Available

595 AIP9360215
Name : SNEHA RAMTEKE
Husband's Name: MANGESH RAMTEKE
House Number : 54
Age : 36 Gender : Female
Photo Available

596 AIP8620643
Name : sneha yadav
Mother's Name: shobha yadav
House Number : plot no 54
Age : 26 Gender : Female
Photo Available

597 AIP7501257
Name : Shalabhkumar Lakhanlal Verma
Father's Name: Lakhanlal Verma
House Number : 56
Age : 53 Gender : Male
Photo Available

598 AIP7499668
Name : Sucheta Shalabh Kumar Verma
Husband's Name: Shalabh Kumar Verma
House Number : 56
Age : 52 Gender : Female
Photo Available

599 AIP9529405
Name : JAISH VARMA
Father's Name: DIPAK VARMA
House Number : plot no. 56
Age : 22 Gender : Male
Photo Available

600 AIP9523671
Name : Shikhar Verma
Father's Name: Shalabh Kumar Verma
House Number : Pt no 56 SPANDAN
Age : 29 Gender : Male
Photo Available

601 AIP8458093
Name : balram gullu ji indorkar
Others: shrimati rekha balram indorkar
House Number : 57
Age : 71 Gender : Male
Photo Available

602 AIP8457509
Name : yeshram balram indorkar
Father's Name: balram gullu ji indorkar
House Number : 57
Age : 40 Gender : Male
Photo Available

603 AIP8418519
Name : MOHAN BALIRAMJI THAKRE
Father's Name: BALIRAMJI THAKRE
House Number : 57
Age : 67 Gender : Male
Photo Available

604 AIP8418493
Name : LALITA MOHAN THAKRE
Husband's Name: MOHAN THAKRE
House Number : 57
Age : 60 Gender : Female
Photo Available

605 AIP8418220
Name : YOGESH MOHANRAO THAKRE
Father's Name: MOHANRAO THAKRE
House Number : 57
Age : 33 Gender : Male
Photo Available

606 AIP9568452
Name : SAMRUDDHI THAKRE
Husband's Name: YOGESHRAO THAKRE
House Number : plot no 57
Age : 31 Gender : Female
Photo Available

607 AIP9297649
Name : Nilesh Bundele
Father's Name: Rameshwar
House Number : 58
Age : 39 Gender : Male
Photo Available

608 AIP9309345
Name : Manisha Bundele
Father's Name: Nilesh
House Number : 58
Age : 27 Gender : Female
Photo Available

609 AIP9365339
Name : SRUSHTI SUBHASH KARKI
Father's Name: SUBHASH KARKI
House Number : PLOT NO 59
Age : 23 Gender : Female
Photo Available

610 AIP9306655
Name : SNEHA GAJBHYE
Father's Name: SANDEEP GAJBHYE
House Number : 60
Age : 40 Gender : Male
Photo Available

611 AIP7928351
Name : Dhramendra Ramchandra Tiwari
Father's Name: Ramchandra Tiwari
House Number : 60
Age : 31 Gender : Male
Photo Available

612 AIP9522343
Name : ESHANEE RAJARSHI DHAR
Father's Name: RAJARSHI DHAR
House Number : PLOT NO 60
Age : 21 Gender : Male
Photo Available

613 AIP9365222
Name : Babudhan thakur
Father's Name: baijnath thakur
House Number : Plot. No. 60
Age : 52 Gender : Male
Photo Available

614 AIP9365214
Name : sangita thakur
Husband's Name: babudhan thakur
House Number : plot.no.60
Age : 50 Gender : Female
Photo Available

615 AIP9365206
Name : abhay thakur
Father's Name: babudhan thakur
House Number : plot.no.60
Age : 26 Gender : Male
Photo Available

616 AIP8454290
Name : GUNJITA DILIP PALIWAL
Father's Name: DILIP PALIWAL
House Number : 61
Age : 29 Gender : Female
Photo Available

617 AIP7647738
Name : Kiran Dipak varma
Husband's Name: Dipak Varma
House Number : 61
Age : 44 Gender : Female
Photo Available

618 UOA4211652
Name : Ashok Meshram
Others: Madhuri Meshram
House Number : 63
Age : 60 Gender : Male
Photo Available

619 UOA4211645
Name : Madhuri Meshram
Husband's Name: Ashok Meshram
House Number : 63
Age : 55 Gender : Female
Photo Available

620 YGR7759475
Name : Diksha Meshram
Father's Name: Ashok Meshram
House Number : 63
Age : 32 Gender : Female
Photo Available

621 AIP8504185
Name : PRIYA SHREEVAS
Husband's Name: AJAY SHREEVAS
House Number : 63
Age : 33 Gender : Female
Photo Available

622 AIP8133092
Name : CHOTELAL RAMKUBER SHRIVAS
Father's Name: RAMKUBER SHRIVAS
House Number : 63
Age : 59 Gender : Male
Photo Available

623 AIP8318057
Name : LAXMI VIJAY SHRIWAS
Husband's Name: VIJAY SHRIWAS
House Number : Plot No 63 Eroz Society3 Near
Age : 34 Gender : Female
Photo Available

624 AIP8545576
Name : RAJU KHARE
Father's Name: SHANKAR KHARE
House Number : 63 S.N
Age : 34 Gender : Male
Photo Available

625 AIP7868631
Name : PANJAB KISANRAO GOLAIT
Father's Name: KISANRAO GOLAIT
House Number : 64
Age : 50 Gender : Male
Photo Available

626 AIP9270620
Name : kuldeep kishanlal katre
Father's Name: kisanlal katare
House Number : plot no 64
Age : 27 Gender : Male
Photo Available

627 AIP7501307
Name : Tushar Pravinkumar Dongarwar
Father's Name: Pravinkumar Dongarwar
House Number : 65
Age : 40 Gender : Male
Photo Available

628 AIP7499866
Name : Sadashiv Bapurao Gulhane
Father's Name: Bapurao Gulhane
House Number : 65
Age : 71 Gender : Male
Photo Available

629 AIP7499874
Name : Dipali Sadashiv Gulhane
Father's Name: Sadashiv Gulhane
House Number : 65
Age : 38 Gender : Female
Photo Available

630 AIP1321207
Name : Ashish Prahlad Ramteke
Father's Name: Prahlad Ramteke
House Number : 65
Age : 37 Gender : Male
Photo Available

631 AIP9552647
Name : sejal kesare
Father's Name: arvind kesare
House Number : plot no 65
Age : 21 Gender : Female
Photo Available

632 LDX0917385
Name : Meena Chahare
Husband's Name: Rajeev Chahare
House Number : 66
Age : 61 Gender : Female
Photo Available

633 AIP7499536
Name : Ful Kailash Shahu
Husband's Name: Kailash Shahu
House Number : 66
Age : 31 Gender : Female
Photo Available

634 AIP8671877
Name : ABDUL SAMEER ABDUL SATTAR
Father's Name: ABDUL SATTAR
House Number : P.NO. 66, NOORI COLONY
Age : 40 Gender : Male
Photo Available

635 AIP8671901
Name : ABDUL SHAHRUKH ABDUL SATTAR
Father's Name: ABDUL SATTAR
House Number : P.NO. 66, NOORI COLONY
Age : 33 Gender : Male
Photo Available

636 AIP9061912
Name : MALEKA RUKHSAR
Husband's Name: ABDUL SATTAR
House Number : 67
Age : 69 Gender : Female
Photo Available

637 AIP7499551
Name : Nalini Ramesh Ganvir
Husband's Name: Ramesh Ganvir
House Number : 67
Age : 57 Gender : Female
Photo Available

638 AIP7928245
Name : RAVINDRA RAMESH GANVIR
Father's Name: RAMESH GANVIR
House Number : 67
Age : 37 Gender : Male
Photo Available

639 AIP8579476
Name : Krishna kharabe
Father's Name: Harilal kharabe
House Number : Shri krishna kharabe , 67
Age : 40 Gender : Male
Photo Available

640 AIP8566754
Name : Sarita Dipak Upshyam
Husband's Name: Dipak Upshyam
House Number : Shri krishna kharabe 67
Age : 45 Gender : Female
Photo Available

641 AIP9327743
Name : Neha Kavde
Husband's Name: Abhay Kavde
House Number : 68
Age : 33 Gender : Female
Photo Available

642 AIP8394520
Name : NILIMA RAKESH KHARE
Father's Name: RAKESH KHARE
House Number : 69
Age : 26 Gender : Female
Photo Available

643 AIP9527193
Name : RAHUL UMASHANKAR PATHAK
Father's Name: UMASHANKAR PATHAK
House Number : PLOT NO 69
Age : 39 Gender : Male
Photo Available

644 AIP8573883
Name : VARSHA WASALWAR
Husband's Name: PRAKASH WASALWAR
House Number : PLOT NO 69
Age : 39 Gender : Female
Photo Available

645 AIP8691347
Name : RAJESH BALKRISHNA BENDE BENDE
Father's Name: SARASWATI BALAKRISHNA BHENDE BHENDE
House Number : PLOT NO 69 SAMTA NAGAR
Photo Available

646 AIP9279191
Name : SHUBHAS GAIKWAD
Father's Name: NARYAN GAIKWAD
House Number : 70
Age : 61 Gender : Male
Photo Available

647 AIP9279183
Name : MANDA GAIKWAD
Husband's Name: SHUBAS GAIKWAD
House Number : 70
Age : 51 Gender : Female
Photo Available

648 AIP9279159
Name : DIGVIJAY GAIKWAD
Father's Name: SHUBHAS GAIKWAD
House Number : 70
Age : 28 Gender : Male
Photo Available

649 AIP9292129
Name : APURVA GAIKWAD
Father's Name: SHUBHAS GAIKWAD
House Number : 70
Age : 23 Gender : Female
Photo Available

650 AIP7499809
Name : Zenab Haseeb Khan
Father's Name: Haseeb Khan
House Number : 71
Age : 36 Gender : Female
Photo Available

651 AIP8560468
Name : CHRISTINE MARY MOSES
Father's Name: RICHARD
House Number : 71
Age : 32 Gender : Female
Photo Available

652 AIP7499379
Name : Gulafsha Sirajuddin Shaikh
Father's Name: Sirajuddin Shaikh
House Number : 71
Age : 31 Gender : Female
Photo Available

653 AIP8621187
Name : richard moses
Father's Name: stephen moses
House Number : 71,
Age : 58 Gender : Male
Photo Available

654 AIP8562456
Name : ROANALD STEPHEN MOSES
Father's Name: RICHARD
House Number : PLOT NO 71
Age : 27 Gender : Male
Photo Available

655 SED6340756
Name : PRITESH SURESH DABHANE
Father's Name: SURESH SHALIKRAM DABHANE
House Number : PLOT NO. 71, NARA ROAD
Age : 32 Gender : Male
Photo Available

656 SED6340749
Name : PRIYANKA SURESH DABHANE
Father's Name: SURESH SHALIKRAM DABHANE
House Number : plot no.71
Age : 34 Gender : Female
Photo Available

657 AIP7499742
Name : Delendra Daliram Patle
Father's Name: Daliram Patle
House Number : 72
Age : 47 Gender : Male
Photo Available

658 AIP9289554
Name : KHELENDRA LILHARE
Father's Name: Roopsingh lilhare lilhare roopsingh
House Number : Plot No, 72 ved ngar
Age : 27 Gender : Male
Photo Available

659 AIP8457863
Name : GANESH RAMPRASAD LUDEL
Father's Name: RAMPRASAD LUDEL
House Number : 73
Age : 42 Gender : Male
Photo Available

660 AIP8418634
Name : SAROJA MAHIMASHANKAR SHAHU
Husband's Name: MAHIMASHANKAR SHAHU
House Number : 73
Age : 47 Gender : Female
Photo Available

661 AIP8430688
Name : MAHIMASHANKAR RAMKHILAWAN SHAHU
Father's Name: RAMKHILAWAN SHAHU
House Number : 73
Age : 48 Gender : Male
Photo Available

662 AIP8418584
Name : JUHI MAHIMASHANKAR SHAHU
Father's Name: MAHIMASHANKAR SHAHU
House Number : 73
Age : 28 Gender : Female
Photo Available

663 AIP9589755
Name : MEHJABIN ABDUL MAJID
Husband's Name: ABDUL MAJID SALMANI
House Number : 73 (J S) SANT JAGNADE SOCIETY
Age : 65 Gender : Female
Photo Available

664 AIP9589763
Name : ABDUL MAJID SALMANI
Father's Name: RAMJAN ALI SALMANI
House Number : 73 (J S) SANT JAGNADE SOCIETY
Age : 70 Gender : Male
Photo Available

665 AIP9589748
Name : ABDUL KADIR SALMANI
Father's Name: ABDUL MAJID SALMANI
House Number : 73 (J S) SANT JAGNADE SOCIETY
Age : 34 Gender : Male
Photo Available

666 AIP9589714
Name : IMRANA BANO SALMANI
Father's Name: ABDUL MAJID SALMANI
House Number : 73 (J S) SANT JAGNADE SOCIETY
Age : 32 Gender : Female
Photo Available

667 AIP9071465
Name : VAIBHAV THAKRE
Father's Name: DAMODAR THAKRE
House Number : 74
Age : 28 Gender : Male
Photo Available

668 AIP8117442
Name : MONIKA DAMODAR THAKARE
Husband's Name: DAMODAR THAKARE
House Number : 74(K.N)
Age : 49 Gender : Female
Photo Available

669 AIP8117459
Name : DAMODAR RAJERAMJI THAKARE
Father's Name: RAJERAMJI THAKARE
House Number : 74(KN)
Age : 60 Gender : Male
Photo Available

670 AIP8117483
Name : AKSHAY DAMODHAR THAKARE
Father's Name: DAMODAR THAKARE
House Number : 74(KN)
Age : 31 Gender : Male
Photo Available

671 AIP9440603
Name : MITHILESH KHATARKAR
Father's Name: BIHARILAL KHATARKAR
House Number : 75
Age : 40 Gender : Male
Photo Available

672 AIP9440595
Name : KIRTIBALA KHATARKAR
Husband's Name: MITHILESH KHATARKAR
House Number : 76
Age : 35 Gender : Female
Photo Available

673 AIP9381039
Name : sharwari ghodmare
Father's Name: bhanudas ghodmare
House Number : plot no 76
Age : 25 Gender : Female
Photo Available

674 AIP8584872
Name : PRAKASH RANA
Father's Name: JAGATRAY RANA
House Number : PLOT NO. 76
Age : 30 Gender : Male
Photo Available

675 AIP8584807
Name : Pankaj Rana
Father's Name: JAGATRAY Rana
House Number : Polt No.76
Age : 27 Gender : Male
Photo Available

676 AIP8460818
Name : RESHMA SHAUKAT ALI ANSARI
Father's Name: SHAUKAT ALI ANSARI
House Number : 77
Age : 35 Gender : Female
Photo Available

677 AIP8611329
Name : pallavi sonwane
Father's Name: tarachand sonwane
House Number : 77
Age : 27 Gender : Female
Photo Available

678 AIP8617961
Name : prajwal sonwane
Father's Name: tarachandji sonwane
House Number : 77,
Age : 25 Gender : Male
Photo Available

679 AIP7499544
Name : Jayshri Bhaskar Suryavanshi
Husband's Name: Bhaskar Suryavanshi
House Number : 78
Age : 47 Gender : Female
Photo Available

680 AIP8634248
Name : NISHANT KADABE
Father's Name: SUKHDEV KADABE
House Number : 79
Age : 37 Gender : Male
Photo Available

681 AIP8634222
Name : JAYTULA KADBE
Husband's Name: SUKHDEO KADBE
House Number : 79
Age : 65 Gender : Female
Photo Available

682 AIP7868623
Name : MEHAR AMBADASJI UMALE
Father's Name: AMBADASJI UMALE
House Number : 79
Age : 32 Gender : Male
Photo Available

683 AIP8673782
Name : SUKHDEO KADBE
Father's Name: GANU KADBE
House Number : 79 (S N)
Age : 70 Gender : Male
Photo Available

684 AIP9175845
Name : DADARAO UIKEY
Father's Name: RATIRAMJI UIKEY
House Number : 80
Age : 55 Gender : Male
Photo Available

685 AIP9175837
Name : BEBYTAI UIKEY
Husband's Name: DADARAO UIKEY
House Number : 80
Age : 49 Gender : Female
Photo Available

686 AIP8005837
Name : Sudhir Keshav Raut
Father's Name: Keshav Raut
House Number : 82
Age : 39 Gender : Male
Photo Available

687 AIP8684656
Name : ANKITA YOGENDRA BAGDE
Father's Name: YOGENDRA BAGDE
House Number : PLOT NO 82 VISHWABHARTI
Age : 32 Gender : Female
Photo Available

688 AIP8543852
Name : ATUL NARBADLAL KATRE
Father's Name: NARBADLAL UKKAN KATRE
House Number : 83
Age : 28 Gender : Male
Photo Available

689 AIP7965429
Name : VIMLA ZAMLAL BHAGAT
Father's Name: ZAMLAL BHAGAT
House Number : 83
Age : 30 Gender : Female
Photo Available

690 AIP7868979
Name : MEHRUNISHA MEHBOOB SHEIKH
Husband's Name: MEHBOOB SHEIKH
House Number : 84
Age : 58 Gender : Female
Photo Available

691 AIP7868987
Name : MO JUBBER SHEIKH
Father's Name: MEHBOOB SHEIKH
House Number : 84
Age : 39 Gender : Male
Photo Available

692 AIP7869001
Name : MO ADIL SHEIKH
Father's Name: MEHBOOB SHEIKH
House Number : 84
Age : 34 Gender : Male
Photo Available

693 AIP9363862
Name : tikamchand dullichand harinkhede
Father's Name: dullichand harinkhede
House Number : plot no 84
Age : 58 Gender : Male
Photo Available

694 AIP9363698
Name : shusila tikamchand harinkhede
Husband's Name: tikamchand harinkhede
House Number : plot no 84
Age : 52 Gender : Female
Photo Available

695 AIP7965452
Name : LANKESH PANDURANGJI BANRAKHE
Father's Name: PANDURANGJI BANRAKHE
House Number : 86
Age : 33 Gender : Male
Photo Available

696 AIP8485120
Name : JAGDISH BANRAKHE
Father's Name: PANDURANG BANRAKHE
House Number : 86
Age : 32 Gender : Male
Photo Available

697 AIP7965460
Name : DIPALI PRASHANT CHINKURE
Husband's Name: PRASHANT CHINKURE
House Number : 86
Age : 36 Gender : Female
Photo Available

698 AIP9304304
Name : MAYA LOKHANDE
Husband's Name: PREMDAS LOKHANDE
House Number : 86
Age : 50 Gender : Female
Photo Available

699 AIP8434268
Name : RITEEK PREMDAS LOKHANDE
Father's Name: PREMDAS LOKHANDE
House Number : 86
Age : 27 Gender : Male
Photo Available

700 AIP7868821
Name : PRUTHVIRAJ KUNDLIK THULKAR
Father's Name: KUNDLIK THULKAR
House Number : 86
Age : 58 Gender : Male
Photo Available

701 AIP7868805
Name : SANDHYA PRUTHVIRAJ THULKAR
Husband's Name: PRUTHVIRAJ THULKAR
House Number : 86
Age : 55 Gender : Female
Photo Available

702 AIP7868839
Name : SUPRIYA PRUTHVIRAJ THULKAR
Father's Name: PRUTHVIRAJ THULKAR
House Number : 86
Age : 31 Gender : Female
Photo Available

703 AIP8457947
Name : SAKSHI VASANTA BHALERAO
Father's Name: VASANTA BHALERAO
House Number : 87
Age : 26 Gender : Female
Photo Available

704 AIP7597271
Name : Krishnadevi Madhavprasad Tiwari
Husband's Name: Madhavprasad Tiwari
House Number : 87
Age : 68 Gender : Female
Photo Available

705 AIP7868789
Name : MO FAISAL SHEIKH A
Father's Name: MO KALIM SHEIKH
House Number : 88
Age : 29 Gender : Male
Photo Available

706 AIP8385536
Name : SURBHI SURESH RAUT
Father's Name: SURESH RAUT
House Number : 88/A
Age : 28 Gender : Female
Photo Available

707 AIP8659708
Name : MOHAMMAD SAQLAIN SHEIKH MOHAMMAD SALAUDDIN
Father's Name: MOHAMMAD SALAUDDIN SHEIKH
House Number : P.NO. 88, NOORI COLONY
Photo Available

708 AIP9224080
Name : MAROTI KAPSE
Father's Name: NATTHUJI KAPSE
House Number : 90
Age : 55 Gender : Male
Photo Available

709 AIP9252685
Name : ARIYAN KAPSE
Father's Name: MAROTI KAPSE
House Number : 90
Age : 25 Gender : Male
Photo Available

710 AIP3003100
Name : Neha Vijay Dongre
Father's Name: Vijay Dongre
House Number : 91
Age : 34 Gender : Female
Photo Available

711 AIP9278094
Name : KESAV WANKHEDE
Father's Name: KISHAN WANKHEDE
House Number : 91
Age : 55 Gender : Male
Photo Available

712 AIP7647720
Name : Sudhir ramrao Warkar
Father's Name: ramrao Warkar
House Number : 91/a
Age : 59 Gender : Male
Photo Available

713 AIP9420423
Name : VIKRANT WARKAR
Father's Name: SUDHIR WARKAR
House Number : 91/A
Age : 30 Gender : Male
Photo Available

714 AIP8391930
Name : APEKASHA SUDHIR WARKAR
Father's Name: SUDHIR WARKAR
House Number : 91-A
Age : 25 Gender : Female
Photo Available

715 AIP8567406
Name : ashwini ukey
Father's Name: nandlal
House Number : plot no 94
Age : 27 Gender : Female
Photo Available

716 AIP8582793
Name : ankita ukey
Father's Name: nandlal
House Number : plot no 94
Age : 26 Gender : Female
Photo Available

717 AIP9302647
Name : TIJENDRA BOPCHE
Others: BHUVNESHWARI BOPCHE
House Number : 95
Age : 40 Gender : Male
Photo Available

718 AIP7499734
Name : Sandhya Dharmendra Raut
Husband's Name: Dharmendra Raut
House Number : 96
Age : 52 Gender : Female
Photo Available

719 AIP8675019
Name : HIMANI KARADE
Husband's Name: PRASANNA KARADE
House Number : 96 (E S)
Age : 35 Gender : Female
Photo Available

720 AIP8593774
Name : roshan gajbe
Father's Name: vijay gajbe
House Number : huose no 96
Age : 27 Gender : Male
Photo Available

721 AIP8594970
Name : rajani gajbhiye
Husband's Name: vilash gajbhiye
House Number : plot no 96
Age : 39 Gender : Female
Photo Available

722 AIP7499478
Name : Suman Satish Bhaisare
Husband's Name: Satish Bhaisare
House Number : 97
Age : 40 Gender : Female
Photo Available

723 AIP7647829
Name : Chandrakishor Budhuprasad Varma
Father's Name: Budhuprasad Varma
House Number : 99
Age : 65 Gender : Male
Photo Available

724 AIP7647811
Name : lalita Chandrakishor varma
Husband's Name: Chandrakishor Varma
House Number : 99
Age : 63 Gender : Female
Photo Available

725 AIP7647795
Name : Monika Chandrakishor Varma
Father's Name: Chandrakishor Varma
House Number : 99
Age : 31 Gender : Female
Photo Available

726 AIP8660318
Name : KAYNAT PARVEEN SHIEKH
Husband's Name: MOHAMMAD WAKEEL SHEIKH
House Number : PLOT NO 99
Age : 32 Gender : Female
Photo Available

727 AIP8561318
Name : Tanya Dharampal Grover
Father's Name: Dharampal Grover
House Number : 100
Age : 29 Gender : Female
Photo Available

728 AIP9364670
Name : VISHAN GROVER
Father's Name: DHARAMPAL GROVER
House Number : PLOT NO 100
Age : 31 Gender : Male
Photo Available

729 AIP9359852
Name : SANJANA DEY
Husband's Name: PRABODHCHANDRA DEY
House Number : 101
Age : 61 Gender : Female
Photo Available

730 AIP8123184
Name : DATTATRAY GANPATRAO VAIDYA
Father's Name: GANPATRAO VAIDYA
House Number : 101
Age : 73 Gender : Male
Photo Available

731 AIP8123192
Name : NISHA DATTATRAY VAIDYA
Husband's Name: DATTATRAY VAIDYA
House Number : 101
Age : 66 Gender : Female
Photo Available

732 AIP5411616
Name : Madhu Parag Waghmare
Husband's Name: Parag Waghmare
House Number : Plot No 401
Age : 46 Gender : Female
Photo Available

733 AIP7500259
Name : Uttam Shankarrao Karad
Father's Name: Shankarrao Karad
House Number : 102
Age : 72 Gender : Male
Photo Available

734 AIP7500242
Name : Sushma Uttam Karad
Husband's Name: Uttam Karad
House Number : 102
Age : 66 Gender : Female
Photo Available

735 AIP7928138
Name : NAYNA SACHIN KARAD
Husband's Name: SACHIN KARAD
House Number : 102
Age : 37 Gender : Female
Photo Available

736 AIP8208308
Name : BAPURAO LAXMANJI RAUT
Father's Name: LAXMANJI RAUT
House Number : 102
Age : 64 Gender : Male
Photo Available

737 AIP8208316
Name : LATA BAPURAO RAUT
Husband's Name: BAPURAO RAUT
House Number : 102
Age : 52 Gender : Female
Photo Available

738 AIP7647530
Name : Seema Khushal Zadode
Father's Name: Khushal zadode
House Number : 102
Age : 42 Gender : Female
Photo Available

739 AIP7499676
Name : Kamal Ahmed Jamaluddin Ansari
Father's Name: Jamaluddin Ansari
House Number : 103
Age : 46 Gender : Male
Photo Available

740 AIP7499817
Name : Jitendra Chandi Ram Keswani
Father's Name: Chandi Ram Keswani
House Number : 103
Age : 49 Gender : Male
Photo Available

741 AIP7499825
Name : Neetu Jitendra Keswani
Husband's Name: Jitendra Keswani
House Number : 103
Age : 45 Gender : Female
Photo Available

742 AIP8262719
Name : BABITA ASHOK RAMTEKE
Husband's Name: ASHOK RAMTEKE
House Number : 104
Age : 53 Gender : Female
Photo Available

743 AIP9164518
Name : Ram Sundar Dinda
Father's Name: Ramesh Chandra Dinda
House Number : Flat No. F-104,
Age : 67 Gender : Male
Photo Available

744 AIP8621583
Name : anil kumar batra
Father's Name: jumodomal batra
House Number : plot no 104
Age : 47 Gender : Male
Photo Available

745 AIP8659724
Name : Shama afrin
Husband's Name: Ahfaz Ahmad sheikh
House Number : 105
Age : 41 Gender : Female
Photo Available

746 AIP9522624
Name : ASHIBAI ZAMBANI
Husband's Name: SIRICHAND ZAMBANI
House Number : FLAT NO B-106
Age : 59 Gender : Female
Photo Available

747 AIP9440587
Name : SUDHIR DHOKE
Father's Name: BHIMRAO DHOKE
House Number : 108
Age : 41 Gender : Male
Photo Available

748 AIP9440165
Name : SUBRATA DHOKE
Husband's Name: SUDHIR DHOKE
House Number : 108
Age : 37 Gender : Female
Photo Available

749 AIP9279217
Name : NIKITA SANGOLKAR
Father's Name: BHART SANGOLKAR
House Number : 112
Age : 24 Gender : Female
Photo Available

750 CSJ1051424
Name : Bharat Madhav Sangolkar
Father's Name: Madhav Sangolkar
House Number : PLOT NO.112 (A N)
Age : 52 Gender : Male
Photo Available

751 AIP9295833
Name : LILADHAR NADURKAR
Father's Name: SHAYM RAO NADURKAR
House Number : 116
Age : 66 Gender : Male
Photo Available

752 AIP9441783
Name : SUMAN NANDURKAR
Husband's Name: LILADHAR NANDURKAR
House Number : 116
Age : 61 Gender : Female
Photo Available

753 AIP9441759
Name : DIPAK NANDURKAR
Father's Name: LILADHAR NANDURKAR
House Number : 116
Age : 36 Gender : Male
Photo Available

754 AIP9495938
Name : MOHAMMAD SOHAIL KHAN
Father's Name: MOHAMMAD JAMEEL KHAN
House Number : 117
Age : 35 Gender : Male
Photo Available

755 AIP9495953
Name : NOUSABA KHAN
Husband's Name: MOHAMMAD SOHAIL KHAN
House Number : 117
Age : 30 Gender : Female
Photo Available

756 AIP7965296
Name : NANDKISHOR GUNWANTRAO PANDE
Father's Name: GUNWANTRAO PANDE
House Number : plot no 127 shambhu nagar
Age : 32 Gender : Male
Photo Available

757 AIP9550757
Name : SAKSHI SURAJKANT HAJARE
Father's Name: SURAJKANT HAJARE
House Number : PLOT NO 129 NARA ROAD
Age : 22 Gender : Female
Photo Available

758 AIP9455858
Name : JOSEPH LAZARUS
Father's Name: PAUL LAZARUS
House Number : PLOT NO. 134
Age : 76 Gender : Male
Photo Available

759 AIP9455957
Name : MARIA LAZARUS
Others: JOSEPH LAZARUS
House Number : PLOT NO. 134
Age : 69 Gender : Male
Photo Available

760 AIP9455940
Name : JOY LAZARUS
Father's Name: JOSEPH LAZARUS
House Number : PLOT No. 134
Age : 44 Gender : Male
Photo Available

761 AIP9232711
Name : SWAPNIL MESHRAM
Father's Name: BHAGWAN MESHRAM
House Number : 141
Age : 32 Gender : Male
Photo Available

762 AIP9224114
Name : SUSHIL MESHRAM
Father's Name: BHAGWAN MESHRAM
House Number : 141
Age : 31 Gender : Male
Photo Available

763 AIP9592221
Name : SACHIN PARATE
Father's Name: SHRAVAN PARATE
House Number : 164 PRABHU MESHRAM
Age : 39 Gender : Male
Photo Available

764 AIP9592254
Name : MINAL PARATE
Husband's Name: SACHIN PARATE
House Number : 164 PRABHU MESHRAM
Age : 30 Gender : Female
Photo Available

765 AIP9304262
Name : HEMRAJ WADIWE
Father's Name: DHANRAJ NAGPUR
House Number : 175
Age : 45 Gender : Male
Photo Available

766 AIP9286584
Name : Varsha Fundkar
Husband's Name: Shivshankar Fundkar
House Number : Plot no.183
Age : 54 Gender : Female
Photo Available

767 AIP9286626
Name : Pradeep Saha
Father's Name: Abhay Saha
House Number : Plot no.183
Age : 64 Gender : Male
Photo Available

768 AIP9506361
Name : MERAJ AHMAD ANSARI
Father's Name: LAL MOHAMMAD ANSARI
House Number : FLAT NO 201
Age : 51 Gender : Male
Photo Available

769 AIP9506379
Name : SADAF MERAJ AHMAD ANSARI
Father's Name: MERAJ AHMAD ANSARI
House Number : FLAT NO 201
Age : 23 Gender : Female
Photo Available

770 AIP8210114
Name : RUPA SOUMEN ADHIKARY
Husband's Name: SOUMEN ADHIKARY
House Number : Flat no-206
Age : 56 Gender : Female
Photo Available

771 AIP7010374
Name : Soumen Dilip Adhikary
Father's Name: Dilip Adhikary
House Number : Flat no-206
Age : 60 Gender : Male
Photo Available

772 AIP8123358
Name : SUMIT RAJU BINZADE
Father's Name: RAJU BINZADE
House Number : plot no 230
Age : 29 Gender : Male
Photo Available

773 AIP5462437
Name : FARUQ AHMMAD SHAZLI
Father's Name: FIROJODDIN SHAZLI
House Number : 266
Age : 72 Gender : Male
Photo Available

774 AIP9440322
Name : SHYAM MEHRA
Father's Name: JOHARI MEHRA
House Number : 327
Age : 55 Gender : Male
Photo Available

775 AIP9440306
Name : SHARDA MEHRA
Husband's Name: SHYAM MEHRA
House Number : 327
Age : 45 Gender : Female
Photo Available

776 AIP9542069
Name : PRAVIN THANSINGH THAKRE
Father's Name: THANNSINGH THAKRE
House Number : PLOT NO 337
Age : 22 Gender : Male
Photo Available

777 AIP9175811
Name : SANJAY VERMA
Father's Name: DASHRATH VERMA
House Number : 339
Age : 47 Gender : Male
Photo Available

778 AIP9175829
Name : RAMDEVI VERMA
Husband's Name: SANJAY VERMA
House Number : 339
Age : 42 Gender : Female
Photo Available

779 AIP9175803
Name : ABHISHEK VERMA
Father's Name: SANJAY VERMA
House Number : 339
Age : 27 Gender : Male
Photo Available

780 AIP9255068
Name : anuj sharma
Father's Name: durgaprsad sharma
House Number : 390
Age : 24 Gender : Male
Photo Available

781 SPR6189583
Name : Shobha Nagsen Meshram
Husband's Name: Nagasen Meshram
House Number : Plot no 441 Nari Road
Age : 59 Gender : Female
Photo Available

782 AIP7803281
Name : Gyanprakash Prabal Singh
Father's Name: Prabal Singh
House Number : A504 Impressa Classic Hom
Age : 54 Gender : Male
Photo Available

783 AIP9363821
Name : rujuta bhanudas ghodmare
Husband's Name: bhanudas ghodmare
House Number : pl6ot no 76
Age : 47 Gender : Female
Photo Available

784 AIP9453291
Name : ASHWANIKUMAR LALAWANI
Father's Name: RAMCHAND
House Number : PLOT NO 20 G F-2
Age : 41 Gender : Male
Photo Available

785 AIP9563305
Name : KAJAL SUDAMA PANDEY
Father's Name: SUDAMA PANDEY
House Number : 58,59
Age : 24 Gender : Female
Photo Available

786 AIP9229642
Name : Rukhmani Samrutwar
Others: Pramavati Samrutwar
House Number : 59,60
Age : 83 Gender : Female
Photo Available

787 AIP9456450
Name : Pushpa Sangolkar
Husband's Name: Haridas Sangolkar
House Number : Plot no. 71/72
Age : 60 Gender : Female
Photo Available

788 AIP9339854
Name : SHWETA JAMBHULKAR
Father's Name: PRAMOD JAMBHULKAR
House Number : 91,92
Age : 27 Gender : Female
Photo Available

789 AIP9339714
Name : TANU JAMBHULKAR
Father's Name: PRAMOD JAMBHULKAR
House Number : 91,92 (S N)
Age : 24 Gender : Female
Photo Available

790 AIP9421918
Name : RUPNARAYAN TIWARI
Father's Name: INDRANARAYAN
House Number : plot no 96,97/B
Age : 68 Gender : Male
Photo Available

791 AIP9421934
Name : RAMABAI TIWARI
Husband's Name: RUPNARAYAN
House Number : plot no 96,97/B
Age : 56 Gender : Female
Photo Available

792 AIP9422957
Name : RAVISHANKAR TIWARI
Father's Name: RUPNARAYAN
House Number : plot no 96,97/B
Age : 37 Gender : Male
Photo Available

793 AIP9286634
Name : shivshankar fundkar
Father's Name: tryambakrao fundkar
House Number : f.no.101 plot.no.183
Age : 64 Gender : Male
Photo Available

794 AIP9249566
Name : utkarsha fundkar
Father's Name: shivshankar fundkar
House Number : f.no.101 plot.no.183
Age : 24 Gender : Female
Photo Available

795 AIP9286618
Name : nibha saha
Husband's Name: pradeep saha
House Number : f.no.183. plot no 183
Age : 61 Gender : Female
Photo Available

796 AIP9331018
Name : Sashikala Agale
Husband's Name: Sudhakarji Agale
House Number : 3082/36
Age : 62 Gender : Female
Photo Available

797 AIP9371675
Name : rajendra sahu
Father's Name: dhanlal sahu
House Number : plot.no.38,39 F.No 301
Age : 66 Gender : Male
Photo Available

798 AIP9371576
Name : yomish sahu
Father's Name: rajendra sahu
House Number : plot.no.38,39 f.no.301
Age : 33 Gender : Male
Photo Available

799 AIP9442922
Name : SANJAY MOHABE
Father's Name: SHIVKUMAR MOHABE
House Number : 3919/D/202
Age : 60 Gender : Male
Photo Available

800 AIP9621020
Name : AMAN RANGARI
Father's Name: ANIL RANGARI
House Number : plot no. 8
Age : 25 Gender : Male
Photo Available

801 AIP9621442
Name : VAISHALI DADARAO UIKEY
Father's Name: DADARAO UIKEY
House Number : 80 P S
Age : 23 Gender : Female
Photo Available

802 AIP9621913
Name : MAYUR RANGARI
Father's Name: ANIL RANGARI
House Number : plot no. 8
Age : 22 Gender : Male
Photo Available

803 AIP9624321
Name : ANAGHA DEEPAK SAKHARE
Husband's Name: DEEPAK SAKHARE
House Number : PLOT NO 148
Age : 42 Gender : Female
Photo Available

804 AIP9639261
Name : Nisha Kapil Jichkar
Husband's Name: Kapil Jichkar
House Number : plot no. 30
Age : 35 Gender : Female
Photo Available

805 AIP7665920
Name : vinod Ramlakhan patel
Father's Name: Ramlakhan Patel
House Number : plot no 44 adarsh colony Pawa
Age : 36 Gender : Male
Photo Available

806 AIP7700875
Name : Anuja Manickam Krishnan
Husband's Name: Manickam Krishnan
House Number : 4 ASHADEEP HOUSING SOCIETY
Age : 56 Gender : Female
Photo Available

807 AIP9641705
Name : Arvind Gopalrao Jichkar
Father's Name: Gopalrao Jichkar
House Number : plot no. 30
Age : 67 Gender : Male
Photo Available

808 AIP9643420
Name : Aishwarya Thulkar
Father's Name: RAKESH PRUTHVIRAJ THULKAR THULKAR
House Number : PLOT NO 86
Age : 27 Gender : Female
Photo Available

809 AIP9643610
Name : VISHWAMBAR TULSHIRAM WASNIK
Father's Name: TULSHIRAM WASNIK
House Number : C/O TULSIRAM WASNIK PLOT NO 2
Age : 56 Gender : Male
Photo Available

810 AIP9643628
Name : AKANKSHA VISHWAMBAR WASNIK
Father's Name: VISHWAMBAR WASNIK
House Number : C/O VISHWAMBAR WASNIK PLOT NO
Age : 24 Gender : Female
Photo Available

811 AIP9646118
Name : Ayyan tasleem sheikh Sheikh
Father's Name: Tasleem sharif sheikh sheikh
House Number : plot no 199/a
Age : 21 Gender : Male
Photo Available

812 GGS1101906
Name : YOUSUF ALI HATIM ALI KHAN
Father's Name: Hatim Ali Khan
House Number : PLOT NO.131 NOORI COLONY
Age : 43 Gender : Male
Photo Available

813 IGY6533954
Name : SABIHA AFROZ YOUSUF KHAN
Husband's Name: YOUSUF ALI khan
House Number : PLOT NO-131 NOORI COLONY
Age : 38 Gender : Female
Photo Available

814 YTR9330143
Name : Himanshu Mishra
Father's Name: Lalindra Mishra
House Number : Plot No 1, Saraswati
Age : 35 Gender : Male
Photo Available

815 AIP9661448
Name : ABHISHEK ASHOK RAMTEKE
Father's Name: ASHOK RAMTEKE
House Number : PLOT NO 904
Age : 26 Gender : Male
Photo Available

816 AIP9661489
Name : ANSH ASHOK RAMTEKE
Father's Name: ASHOK RAMTEKE
House Number : PLOT NO 104
Age : 22 Gender : Male
Photo Available

817 AIP9666215
Name : ASHISH GOPAL GOUR
Others: RUCHIKA GOUR
House Number : plot no 38
Age : 35 Gender : Male
Photo Available

818 AIP9672676
Name : AAYESHA AMIR AHMED SHEIKH
Husband's Name: AMIR AHMED SHEIKH
House Number : PLOT NO.41
Age : 26 Gender : Female
Photo Available

819 AIP9675273
Name : MANISHA VILASH THAKARE
Mother's Name: VILASH THAKARE
House Number : PLOT NO 99
Age : 37 Gender : Female
Photo Available

820 AIP9684937
Name : Sahil Harish Moolpani
Father's Name: Harish Moolpani
House Number : 76, Shri Krishna Sadan
Age : 24 Gender : Male
Photo Available

821 AIP9685025
Name : Chirag Harish Moolpani
Father's Name: Harish Moolpani
House Number : 76, Shri Krishna Sadan
Age : 27 Gender : Male
Photo Available

822 AIP9685181
Name : KAJAL NIKHIL BHAGWANI
Husband's Name: NIKHIL BHAGWANI
House Number : 303,
Age : 33 Gender : Female
Photo Available

823 AIP9686106
Name : UTTAMA SANJIVKUMAR BADOLE
Husband's Name: SANJIVKUMAR BADOLE
House Number : 15
Age : 57 Gender : Female
Photo Available

824 AIP9686189
Name : SANJIVKUMAR ABHIMANYU BADOLE
Father's Name: ABHIMANYU BADOLE
House Number : 15
Age : 61 Gender : Male
Photo Available

825 AIP9686676
Name : VEDSHREE SANJIVKUMAR BADOLE
Father's Name: SANJIVKUMAR BADOLE
House Number : 15
Age : 32 Gender : Female
Photo Available

826 AIP9686866
Name : PURUSHOTTAM KUMAR SINHA
Father's Name: AMBIKAPATI SINGH
House Number : 3306/37/77-78
Age : 69 Gender : Male
Photo Available

827 AIP9692401
Name : VINCENCIA LAWRENCE BHENGRA
Husband's Name: LAWRENCE BHENGRA
House Number : 21/C
Age : 56 Gender : Female
Photo Available

828 AIP9693839
Name : AAKIB MANZOOR SHAIKH
Father's Name: MANZOOR AHMAD SHAIKH
House Number : PLOT NO.55
Age : 23 Gender : Male
Photo Available

829 AIP9693870
Name : KAPIL ARVIND JICHKAR
Father's Name: ARVIND JICHKAR
House Number : PLOT NO 201
Age : 37 Gender : Male
Photo Available

830 AIP9693904
Name : HEENA MANZOOR AHMAD SHEIKH
Father's Name: MANZOOR AHMAD SHEIKH
House Number : PLOT NO.55
Age : 35 Gender : Female
Photo Available

831 AIP9693912
Name : REKHA ARVIND JICHKAR
Husband's Name: ARVIND JICHKAR
House Number : PLOT NO 201
Age : 60 Gender : Female
Photo Available

832 AIP9693946
Name : VIJAY MAHADEVRAO SAWALAKHE
Father's Name: MAHADEVRAO SAWALAKHE
House Number : PLOT NO 349
Age : 70 Gender : Male
Photo Available

833 AIP9694340
Name : PINTU TIWARI
Father's Name: RAMCHANDRA TIWARI
House Number : PLOT NO 60
Age : 24 Gender : Male
Photo Available

834 AIP9694878
Name : ARSHIN SHAKIL SHEIKH
Father's Name: SHAKIL SHEIKH
House Number : PLOT NO. 114
Age : 20 Gender : Female
Photo Available

835 AIP9695008
Name : SHAHISTA PARVEEN MOHD IRFAN SHEIKH
Husband's Name: MOHD IRAFAN SHEIKH
House Number : HOUSE NO.164, NOORI COLONY
Age : 38 Gender : Female
Photo Available

836 AIP9695024
Name : NOORJAHA BEGAM MOHD SHAFI SHEIKH
Husband's Name: MOHD SHAFI SHEIKH
House Number : HOUSE NO.164, NOORI COLONY
Age : 65 Gender : Female
Photo Available

837 UOA7578982
Name : Omeshwari Chandrakant Wagh
Husband's Name: Chandrakant Wagh
House Number : 001
Age : 51 Gender : Female
Photo Available

838 AIP9689647
Name : SATYAFULA TULARAM SAROTE
Husband's Name: TULARAM SAROTE
House Number : 19-A[KN]
Age : 66 Gender : Female
Photo Available

839 AIP9689753
Name : AMREEN NAZ ABDUL KARIM KHAN
Father's Name: ABDUL KARIM KHAN
House Number : 17 IROJASO
Age : 22 Gender : Female
Photo Available

840 AIP9689779
Name : GANGASAGAR ASHISH SAROTE
Husband's Name: ASHISH SAROTE
House Number : 19-A KN
Age : 30 Gender : Female
Photo Available

841 AIP9689811
Name : SWARUP TULIRAM SAROTE
Father's Name: TULIRAM SAROTE
House Number : 19-A-[KN]
Age : 27 Gender : Male
Photo Available

842 AIP9690066
Name : UMESH SHALIKRAM KALPURE
Father's Name: SHALIKRAM KALPURE
House Number : PLOT NO 47
Age : 23 Gender : Male
Photo Available

843 AIP9691247
Name : ASHISH TULARAM SAROTE
Father's Name: TULARAM SAROTE
House Number : 19 A
Age : 31 Gender : Male
Photo Available

844 AIP9700659
Name : MOHAMMAD SAMI KHAN
Others: MO RIJVAN SHEKH
House Number : Maa vaishnavi Appartment
Age : 69 Gender : Male
Photo Available

845 UOA4819181
Name : Anil Kumar Lal
Father's Name: Bharat Lal
House Number : Plot No-108, Muni Shambhunath
Age : 38 Gender : Male
Photo Available

846 AIP9718438
Name : TATHAGAT PRAKASH GAJBHIYE
Father's Name: PRAKASH GAJBHIYE
House Number : PLOT NO 19
Age : 34 Gender : Male
Photo Available

847 AIP9727793
Name : PARVEEN SHAIKH ABDUL SALAM SHAIKH
Father's Name: ABDUL SALAM SHAIKH
House Number : PLOT NO.139
Age : 46 Gender : Female
Photo Available

848 AIP9730888
Name : Karishma Ishant Mate
Husband's Name: Ishant Mate
House Number : plot no 45
Age : 32 Gender : Female
Photo Available

849 AIP9732017
Name : Shireen Fatema Abdul Ameen
Husband's Name: Abdul Ameen
House Number : Plot No 34 Nara
Age : 44 Gender : Female
Photo Available

850 AIP9741885
Name : Vidhisha Chaware
Husband's Name: Pawan Chaware
House Number : Flat No. 102
Age : 32 Gender : Female
Photo Available

851 AIP9751736
Name : NITESH HARISH BELANI
Father's Name: HARISH BELANI
House Number : PLOT NO.144
Age : 40 Gender : Male
Photo Available

852 AIP9753468
Name : CHANDANI NITESH BELANI
Husband's Name: NITESH BELANI
House Number : PLOT NO.144
Age : 36 Gender : Female
Photo Available

853 AIP9761123
Name : AMAR YASHAVANT BOPACHE
Father's Name: YASHAVANT BOPACHE
House Number : PLOT NO.8 OM NAGAR NARA ROAD
Age : 37 Gender : Male
Photo Available

854 AIP9767583
Name : SUMIT RAMESH LUDHEL
Father's Name: RAMESH LUDHEL
House Number : 14
Age : 31 Gender : Male
Photo Available

855 AIP9770611
Name : RUTU ANIL MESHRAM
Father's Name: ANIL MESHRAM
House Number : 38
Age : 25 Gender : Female
Photo Available

856 AIP9770785
Name : TEJAS ANIL MESHRAM
Father's Name: ANIL MESHRAM
House Number : 38
Age : 29 Gender : Male
Photo Available

857 AIP9770918
Name : KARUNA ANIL MESHRAM
Husband's Name: ANIL MESHRAM
House Number : 38
Age : 56 Gender : Female
Photo Available

858 AIP9771056
Name : SUSMITA VIPAKSHI GANVIR
Husband's Name: VIPAKSHI GANVIR
House Number : 13 (NC)
Age : 27 Gender : Female
Photo Available

859 AIP9771098
Name : VIPAKSHI PRAKASH GANVIR
Father's Name: PRAKASH GANVIR
House Number : 13 (NC)
Age : 27 Gender : Male
Photo Available

860 AIP9771163
Name : VIJAY LAXMI VEER BHARTI SINGH
Husband's Name: VEER BHARTI SINGH
House Number : 121
Age : 43 Gender : Female
Photo Available

861 AIP9771254
Name : VEER BHARTI BINAY PRASAD SINGH
Father's Name: BINAY PRASAD SINGH
House Number : 121
Age : 46 Gender : Male
Photo Available

862 AIP9771312
Name : DIWYABHARTI SHAILENTH PIPPER
Husband's Name: SHAILENTH PIPPER
House Number : 76 (NC)
Age : 32 Gender : Female
Photo Available

863 AIP9771437
Name : SHAILENTH GOPAL PIPPER
Father's Name: GOPAL PIPPER
House Number : 76 (NC)
Age : 38 Gender : Male
Photo Available

864 AIP7293855
Name : Sachin Manohar Chaware
Father's Name: Manohar Chaware
House Number : Plot no 97
Age : 48 Gender : Male
Photo Available

865 AIP6010532
Name : Ankit Laxmi Narayan Shrivastav
Father's Name: Laxmi Narayan Shrivastav
House Number : plot no 08
Age : 37 Gender : Male
Photo Available

866 AIP9857061
Name : NARAYAN PIMPALAPURE
Father's Name: BABURAV PIMPALAPURE
House Number : plot no 27
Age : 89 Gender : Male
Photo Available

867 AIP9897117
Name : SHABANAM BANO ANSARI
Husband's Name: MERAJ AHMAD ANSARI
House Number : FLAT NO 201
Age : 43 Gender : Female
Photo Available

868 AIP9897448
Name : Heena Bano
Husband's Name: Hidayat Hussain
House Number : Flat No. 302 Adil Heights Plo
Age : 38 Gender : Female
Photo Available

869 AIP9988726
Name : DIKSHA PANDHARINATH KOCHE
Father's Name: PANDHARINATH KOCHE
House Number : PLOT NO 81
Age : 31 Gender : Female
Photo Available

870 AIP9989898
Name : SANJANA SANJAY SHRIWAS
Husband's Name: SANJAY SHRIWAS
House Number : HOUSE NO 63
Age : 25 Gender : Female
Photo Available

871 AIP4211553
Name : MADHURI MANOHAR KAWALE
Husband's Name: MANOHAR KAWALE
House Number : PLOT NO 21 MANGALMURTI LAYOUT
Age : 36 Gender : Female
Photo Available

872 AIP4224937
Name : Abhishek Laxminarayan Shrivastava
Others: Arti Abhishek Shrivastava
House Number : PLOT NO 8
Age : 41 Gender : Male
Photo Available

873 AIP2456747
Name : Rupesh Raju Lingayat
Father's Name: Raju Lingayat
House Number : Plot No. 147/A
Age : 38 Gender : Male
Photo Available

874 AIP4259792
Name : nalini Dashrath jadhav
Husband's Name: Dashrath jadhav
House Number : near Narayan school behind po
Age : 50 Gender : Female
Photo Available

875 AIP4262820
Name : DILIP PUSARAM BASODE
Father's Name: PUSARAM BASODE
House Number : PLOT NO. 27, SAI PRASAD SOCIE
Age : 59 Gender : Male
Photo Available

876 CSJ1884162
Name : Pankaj Munishwar Kanfade
Father's Name: Munishwar Kanfade
House Number : plot no 17,18
Age : 45 Gender : Male
Photo Available

877 THJ8152670
Name : Amrapali Tathagat Gajbhiye
Husband's Name: Tathagat Gajbhiye
House Number : P No 19 Shubhu Ngr Socty
Age : 29 Gender : Female
Photo Available

878 CSJ1884147
Name : Sunanda Munishvar Kanfade
Husband's Name: Munishvar Kanfade
House Number : plot no 17,18 nirvana
Age : 64 Gender : Female
Photo Available

879 AIP8680126
Name : yogesh khobragade khobragade
Mother's Name: Lata khobragade
House Number : plot 47
Age : 40 Gender : Male
Photo Available

880 AIP7663321
Name : Chandrkant Devraoji Ganar
Father's Name: Devraoji Ganar
House Number : PLOT NO.67, LANE NO.5
Age : 34 Gender : Male
Photo Available

881 AIP4264339
Name : Suresh kumar
Father's Name: shivpal Pal
House Number : plot no 33 A
Age : 43 Gender : Male
Photo Available

882 AIP4267530
Name : BABITA NANDKISHOR MANE
Husband's Name: NANDKISHOR MANE
House Number : 168
Age : 35 Gender : Female
Photo Available

883 AIP4268652
Name : Renu Devi PAL
Husband's Name: Suresh Kumar
House Number : Plot No 33 A Koradi Road Hanu
Age : 39 Gender : Female
Photo Available

884 AIP4274619
Name : ANJALI PRASHANT SONARE
Husband's Name: PRASHANT SONARE
House Number : plot no 3
Age : 34 Gender : Female
Photo Available

885 AIP4278990
Name : ANUJ SINGH SINGH
Father's Name: GYANPRAKASH SINGH
House Number : A504, Impressa Classic
Age : 20 Gender : Male
Photo Available

886 AIP4283586
Name : Durgeshwari Nikhil Turkar
Husband's Name: Nikhil Turkar
House Number : Plot no 56, Krishna Nagar
Age : 29 Gender : Female
Photo Available

887 AIP4300281
Name : PRANALI PRABHAKAR BHANSNE
Father's Name: PRABHAKAR BHANSNE
House Number : PLOT NO. 3(205) KORADI ROAD
Age : 32 Gender : Female
Photo Available

888 AIP4300661
Name : ASHA PRABHAKAR BHANSE
Husband's Name: PRABHAKAR BHANSE
House Number : FLAT NO-3(204) KORADI ROAD
Age : 53 Gender : Female
Photo Available

889 AIP4302451
Name : PRITAM RAJKUMAR YADAV
Father's Name: RAJKUMAR YADAV
House Number : PLOT NO.40(E S)
Age : 23 Gender : Male
Photo Available

890 AIP4302543
Name : AMAN RAJKUMAR YADAV
Father's Name: RAJKUMAR YADAV
House Number : PLOT NO. 40(E S)
Age : 25 Gender : Male
Photo Available

891 AIP4312815
Name : SHANU RAMNARESH SHARMA
Father's Name: RAMNARESH SHARMA
House Number : plot no 15
Age : 20 Gender : Female
Photo Available

892 AIP4312781
Name : PRIYAL RAMNARESH SHARMA
Father's Name: RAMNARESH SHARMA
House Number : plot no 15
Age : 24 Gender : Female
Photo Available

893 AIP5509245
Name : Atul Laxman Kshirasagar
Father's Name: Laxman Kshirasagar
House Number : Plot No 174
Age : 37 Gender : Male
Photo Available

894 AIP4333381
Name : Ganesh Maroti Satpute
Father's Name: Maroti Satpute
House Number : Plot No 62 Kirtidhar Co op So
Age : 38 Gender : Male
Photo Available

895 AIP9327669
Name : vaibhav yogendra bagde
Father's Name: yogendra bagde
House Number : PLOT NO. 82
Age : 30 Gender : Male
Photo Available

896 CSJ2905750
Name : Yogendra Jangaluji Bagde
Father's Name: Jangaluji Bagde
House Number : PLOT NO.82 PATIL LAYOUT
Age : 68 Gender : Male
Photo Available

897 AIP7378201
Name : sangita devendra bais
Husband's Name: devendra bais
House Number : 53, Ayush Villa
Age : 60 Gender : Female
Photo Available

898 AIP4343265
Name : VARSHA RAVI KALLAMWAR
Husband's Name: RAVI KALLAMWAR
House Number : PLOT NO 305
Age : 33 Gender : Female
Photo Available

899 AIP4351425
Name : BHARTI RAMSINGH KATRE
Husband's Name: RAMSINGH KATRE
House Number : PLOT NO. 26 NEW GAJANAN NAGAR
Age : 25 Gender : Female
Photo Available

900 AIP4384707
Name : BHOMESH RAMESH SAHARE
Father's Name: RAMESH SAHARE
House Number : plot no. 19
Age : 25 Gender : Male
Photo Available

901 AIP4386777
Name : Avkash Ramesh khandekar
Father's Name: Ramesh Khandekar
House Number : plot no 5, Murlidhar Society
Age : 27 Gender : Male
Photo Available

902 AIP4392908
Name : Nilam Aniket Dhande
Husband's Name: Aniket Dhande
House Number : Plot no. 2 Chandrikapure Lay
Age : 27 Gender : Female
Photo Available

903 AIP4397063
Name : NAFISA BEGAM MOHAMMAD FARUQUE
Husband's Name: MOHAMMAD FARUQUE
House Number : PLOT NO.54, NARA ROAD
Age : 54 Gender : Female
Photo Available

904 AIP4405775
Name : SAURABH RAMBHAU GHODMARE
Father's Name: RAMBHAU GHODMARE
House Number : Plot no 9A murlidhar layout o
Age : 27 Gender : Male
Photo Available

905 AIP4407854
Name : Sophia Joy Lazarus
Husband's Name: Joy Joseph Lazarus
House Number : Plot No 134,
Age : 42 Gender : Female
Photo Available

906 AIP4408456
Name : Dhammananda Bhikshuni
Husband's Name: Kawaduji Gajbhiye
House Number : W/o Rajkumar Gajbhiye
Age : 64 Gender : Female
Photo Available

907 AIP4410528
Name : REKHA SANTOSH RAUT
Mother's Name: PRIYANKA RAUT
House Number : PLOT NO. 76 C/O BHAGWAN NEWAR
Age : 45 Gender : Female
Photo Available

908 AIP4422937
Name : ROHIT RAJENDRA YADAO
Father's Name: RAJENDRA YADAO
House Number : PLOT NO 35
Age : 33 Gender : Male
Photo Available

909 AIP4422903
Name : PREMLATA MADANSINGH CHOUDHARY
Husband's Name: MADANSINGH CHOUDHARY
House Number : Plot No. 80, Abhiraj Colony
Age : 39 Gender : Female
Photo Available

910 WYR2596252
Name : BHAVESH RAJENDRA YADAV
Father's Name: RAJENDRA YADAV
House Number : PLOT NO 35
Age : 28 Gender : Male
Photo Available

911 AIP4437257
Name : Pratik Madhukar Tabhane
Father's Name: Madhukar Tabhane
House Number : plot no.10
Age : 26 Gender : Male
Photo Available

912 AIP4437935
Name : Haji Shaikh Abbass
Father's Name: Shaikh Ahemad
House Number : Plot no. 32, Noori Colony
Age : 95 Gender : Male
Photo Available

913 AIP4438073
Name : Shamsuddin Hakeemuddin Sheikh
Father's Name: Hakeemuddin Sheikh
House Number : Plot no. 98, Noori Colony
Age : 59 Gender : Male
Photo Available

914 AIP4438057
Name : Rasheda Anjum
Father's Name: Firoz Sheikh
House Number : Plot No.32, Noori colony
Age : 32 Gender : Female
Photo Available

915 AIP4439436
Name : MEHVISH KULSUM ABDUL AMEEN
Father's Name: ABDUL AMEEN
House Number : PLOT NO. 34
Age : 21 Gender : Female
Photo Available

916 AIP4776993
Name : asfiya naaz sheikh moosa
Father's Name: sheikh moosa
House Number : plot no 35 kohinoor colony
Age : 23 Gender : Female
Photo Available

917 AIP4778767
Name : ASHIFA IMRAN KHAN
Husband's Name: IMRAN KHAN
House Number : plot No.94
Age : 41 Gender : Female
Photo Available

918 AIP4778981
Name : Tousif Salim shaikh
Father's Name: Salim Shaikh
House Number : PLOT NO.38
Age : 28 Gender : Male
Photo Available

919 AIP4783239
Name : Mir Kashif Ali Mohammad Ali
Father's Name: Mir Mohammad Ali Hamid Ali
House Number : PLOT No. 39
Age : 23 Gender : Male
Photo Available

SUMMARY OF ELECTORS

A) NUMBER OF ELECTORS

		Roll Type	Roll Identification	NUMBER OF ELECTORS			
				Male	Female	Third Gender	Total
I	Original	Mother Roll	Draft Electoral Roll prepared under Special Intensive Revision - 2026	465	454	0	919
				465	454	0	919

Issued by Electoral Registration Office