ELECTORAL ROLL 2026 S13 Maharashtra

No. Name and Reservation Status of Assembly Constituency : 57 - NAGPUR NORTH (SC) (RESERVED)	Part No. : 15
No. Name and Reservation Status of Parliamentary Constituency(ies) in which the Assembly Constituency is located : 10 - NAGPUR (GEN)	

1. Details of Revision

Year of Revision	**2026**
Qualifying Date	**01-10-2026**
Type of revision	**Special Intensive Revision 2026**
Date of Publication	**31-08-2026**

Roll Identification

Draft Electoral Roll prepared under Special Intensive Revision - 2026

2. Details of part and polling area

No. and name of sections in the part

1-Omnagar Nara Vasti Infront of Devi Mandir Side Nara
2-Omnagar Nara Vasti Infront of Devi Mandir Side Nara

Main Town or Village	: NAGPUR
Police Station	: JARPITKA
Taluka	: NAGPUR
District	: NAGPUR
Pin code	: 440014

3. Polling Station Details

No. and Name of Polling Station :	**Type of Polling Station (Male/Female/General)**	General
15 - Nara **Address of Polling Station :** Nirmal Pry. School, Nirmal Colony, Nara Road, Room no.6, Nagpur	**Number of Auxiliary Polling Stations in this part :**	0

4. NUMBER OF ELECTORS

Starting Serial No.	Ending Serial No.	Net Electors			
		Male	Female	Third Gender	Total
1	793	391	402	0	793

Issued by Electoral Registration Office

Nazri Naksha

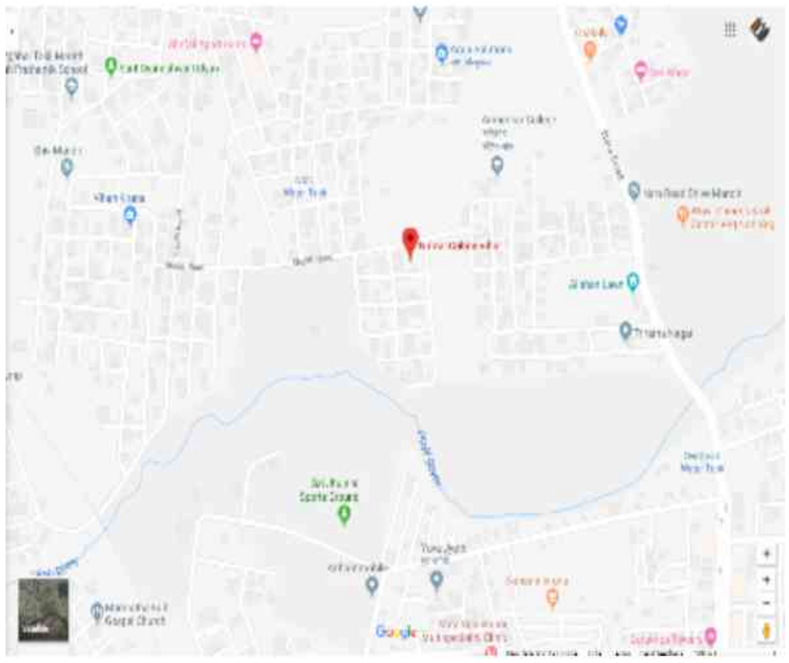

Google Map View

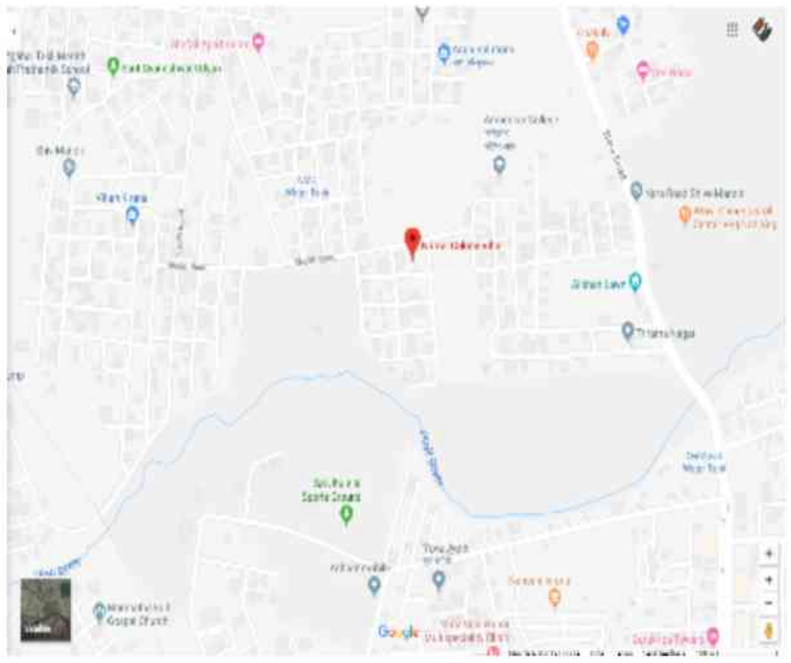

Polling Station Building Front View



Polling Station Front View



Cad View

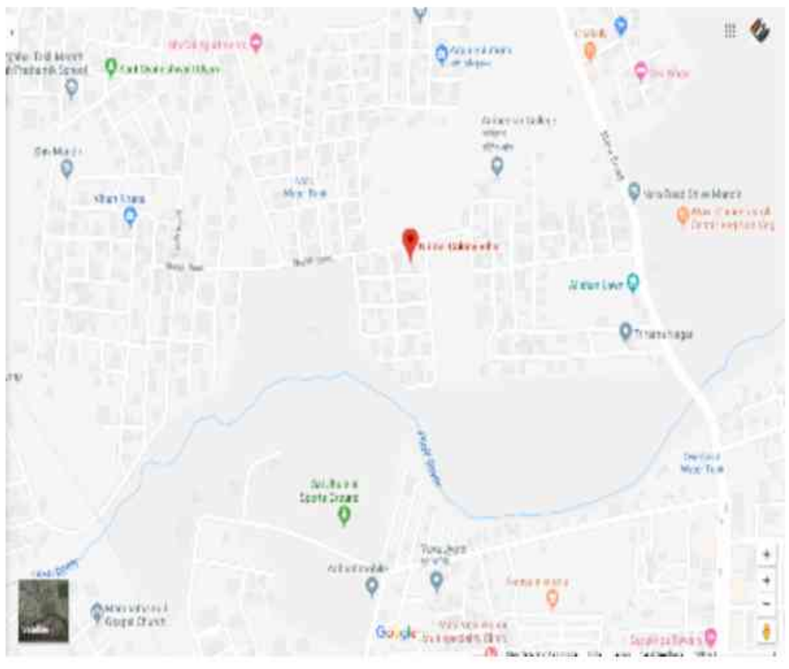

Key MAP View

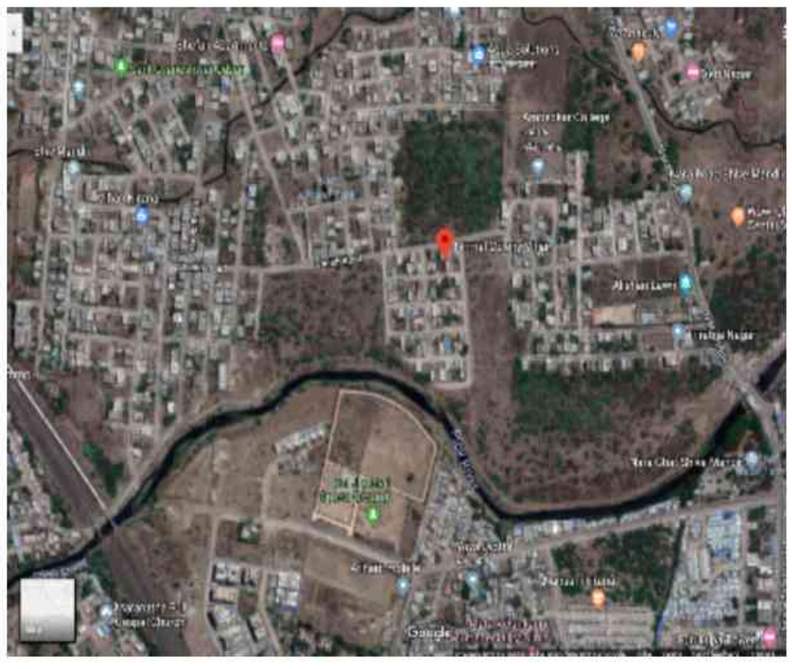

Assembly Constituency No and Name : 57-NAGPUR NORTH (SC) **Part No. : 15**

Section No and Name : 1-Omnagar Nara Vasti Infront of Devi Mandir Side Nara

1 AIP9775586 Name : ANKIT KISAN TANDEKAR Father's Name: KISAN TANDEKAR House Number : PLOT NO 6 Age : 24 Gender : Male Photo Available	2 AIP9775594 Name : MAYUR KISAN TANDEKAR Father's Name: KISAN TANDEKAR House Number : PLOT NO 6 Age : 22 Gender : Male Photo Available	3 AIP7502222 Name : RUKHSANA Husband's Name: ABDUL SALIM SHEIKH House Number : Plot no 125 Near Noori Raza M Age : 64 Gender : Female Photo Available
4 AIP7502206 Name : TARANNUM Husband's Name: ABDUL QADIR SHEIKH House Number : Plot no 125 Near Noori Raza M Age : 45 Gender : Female Photo Available	5 AIP7502230 Name : Parvin Muhammad Father's Name: Sarfaraz Patel House Number : Age : 40 Gender : Female Photo Available	6 AIP7502248 Name : RESHMA Father's Name: ABDUL SALIM SHEIKH House Number : Plot no 125 Near Noori Raza M Age : 39 Gender : Female Photo Available
7 AIP7378730 Name : bhagwan jairam ahuja Father's Name: jairam ahuja House Number : Age : 44 Gender : Male Photo Available	8 AIP7378748 Name : rishika kishan ahuja Husband's Name: kishan ahuja House Number : Age : 35 Gender : Female Photo Available	9 AIP7502776 Name : Sunil Jagnnath Amadwar Father's Name: Jagnnath Amadwar House Number : Age : 41 Gender : Male Photo Available
10 AIP7377757 Name : madhukar dasikram ambade Father's Name: dasikram ambade House Number : Age : 61 Gender : Male Photo Available	11 AIP7377740 Name : kiran madhukar ambade Husband's Name: madhukar ambade House Number : Age : 43 Gender : Female Photo Available	12 AIP7503097 Name : Nusrat Kamal Ansari Husband's Name: Kamal Anasri House Number : Age : 42 Gender : Female Photo Available
13 AIP7501851 Name : Mustkim Jaha Sharfuddin Ansari Husband's Name: Sharfuddin Ansari House Number : Age : 38 Gender : Female Photo Available	14 AIP7501729 Name : Sujata Siddharth Badole Father's Name: Siddharth Badole House Number : Age : 39 Gender : Female Photo Available	15 AIP7501737 Name : Siddharth Balchand Badole Father's Name: Balchand Badole House Number : Age : 36 Gender : Male Photo Available
16 AIP7502800 Name : Payal Bharat Baisware Father's Name: Bharat Baisware House Number : Age : 31 Gender : Female Photo Available	17 AIP7502008 Name : Radha Rajan Baksare Husband's Name: Rajan Baksare House Number : Age : 52 Gender : Female Photo Available	18 AIP7501927 Name : Rajkumar Rajan Baksare Father's Name: Rajan Baksare House Number : Age : 39 Gender : Male Photo Available
19 AIP7501919 Name : Sanjay Rajan Baksare Father's Name: Rajan baksare House Number : Age : 37 Gender : Male Photo Available	20 AIP7502016 Name : Karan Rajan Baksare Father's Name: Rajan Baksare House Number : Age : 36 Gender : Male Photo Available	21 AIP7377781 Name : dayaldas harichand bansod Father's Name: harichand bansod House Number : Age : 77 Gender : Male Photo Available
22 AIP7377799 Name : bhagarta dayaldas bansod Husband's Name: dayaldas bansod House Number : Age : 74 Gender : Female Photo Available	23 AIP7377807 Name : ravi dayaldas bansod Father's Name: dayaldas bansod House Number : Age : 41 Gender : Male Photo Available	24 AIP7835176 Name : Punam Bansod Husband's Name: Vijay Bansod House Number : Age : 40 Gender : Female Photo Available
25 AIP8027922 Name : VINOD GULABRAV BARDE Father's Name: GULABRAV BARDE House Number : Age : 45 Gender : Male Photo Available	26 AIP8027989 Name : laxmi vinod barde Husband's Name: VINOD BARDE House Number : flat no 102 Age : 46 Gender : Female Photo Available	27 AIP8125692 Name : TEJASWINI MUNESHWAR BHAIRAM Father's Name: MUNESHWAR BHAIRAM House Number : Age : 27 Gender : Female Photo Available
28 AIP7502131 Name : Alka Ashok Bire Husband's Name: Ashok Bire House Number : Age : 48 Gender : Female Photo Available	29 AIP7378565 Name : ravindrakumar nukram bisen Father's Name: nukram bisen House Number : Age : 65 Gender : Male Photo Available	30 AIP7502925 Name : Usha Arun Borakar Husband's Name: Arun Borkar House Number : Age : 58 Gender : Female Photo Available

31 AIP7502917
Name : Arun Shriram Borakar
Father's Name: Shriram Borakar
House Number :
Age : 57 Gender : Male
Photo Available

32 AIP7835218
Name : Natthu Budhe
Father's Name: Ramchandra Budhe
House Number :
Age : 71 Gender : Male
Photo Available

33 AIP7835192
Name : Vaishali Budhe
Husband's Name: Hirakant Budhe
House Number :
Age : 35 Gender : Female
Photo Available

34 AIP7835234
Name : Sangeeta Butte
Husband's Name: Sunil Butte
House Number :
Age : 40 Gender : Female
Photo Available

35 AIP8028193
Name : RAMLAKHAN KISHOR CHAVHAN
Father's Name: KISHOR CHAVHAN
House Number :
Age : 39 Gender : Male
Photo Available

36 AIP8028201
Name : VIDYA RAMLAKHAN CHAVHAN
Husband's Name: RAMLAKHAN CHAVHAN
House Number :
Age : 38 Gender : Female
Photo Available

37 AIP7501810
Name : Pranay Wasudeo Chonde
Father's Name: Wasudeo Chonde
House Number :
Age : 33 Gender : Male
Photo Available

38 AIP7377633
Name : PRIYANKA NAVAL KISHOR CHOUDHARY
Father's Name: NAVAL KISHOR CHOUDHARY
House Number :
Age : 33 Gender : Female
Photo Available

39 AIP8125619
Name : ABHISHEK PRAKASH CHOURE
Father's Name: PRAKASH CHOURE
House Number :
Age : 31 Gender : Male
Photo Available

40 AIP7835523
Name : Sidharth Dahat
Father's Name: lahanuji Dahat
House Number :
Age : 50 Gender : Male
Photo Available

41 AIP7835531
Name : Manju Dahat
Husband's Name: Sidharth Dahat
House Number :
Age : 45 Gender : Female
Photo Available

42 AIP8125478
Name : TANMAY MUNESHVAR DAHAT
Father's Name: MUNESHVAR DAHAT
House Number :
Age : 31 Gender : Male
Photo Available

43 AIP8125460
Name : KRUTIKA MUNESHVAR DAHAT
Father's Name: MUNESHVAR DAHAT
House Number :
Age : 27 Gender : Female
Photo Available

44 AIP7378680
Name : sheela murlidhar dahiwale
Husband's Name: murlidhar dahiwale
House Number : PLOT NO 27 SUGAT NAGAR
Age : 63 Gender : Female
Photo Available

45 AIP7503030
Name : Vipul Prakash Dhavale
Father's Name: Prakash Dhavale
House Number :
Age : 32 Gender : Male
Photo Available

46 AIP7378250
Name : pankaj pandurang dhore
Father's Name: pandurang dhore
House Number :
Age : 53 Gender : Male
Photo Available

47 AIP8028284
Name : TILAK KRUSHNA DOBALE
Father's Name: KRUSHNA DOBALE
House Number :
Age : 28 Gender : Male
Photo Available

48 AIP8028128
Name : SATYAVANTA RAJENDRA DONGARE
Husband's Name: RAJENDRA DONGARE
House Number :
Age : 54 Gender : Female
Photo Available

49 AIP8028136
Name : HINA RAJENDRA DONGARE
Mother's Name: RAJENDRA DONGARE
House Number :
Age : 32 Gender : Female
Photo Available

50 AIP8028151
Name : ROHIT RAJENDRA DONGARE
Father's Name: RAJENDRA DONGARE
House Number :
Age : 31 Gender : Male
Photo Available

51 AIP8028144
Name : AMIT RAJENDRA DONGARE
Father's Name: RAJENDRA DONGARE
House Number :
Age : 29 Gender : Male
Photo Available

52 AIP7501695
Name : Hemlata Tapendra Dongre
Husband's Name: Tapendra Dongre
House Number :
Age : 39 Gender : Female
Photo Available

53 AIP7835259
Name : Shilu Dube
Husband's Name: Aashish Dube
House Number :
Age : 40 Gender : Female
Photo Available

54 AIP7377617
Name : kamal raju dudhe
Husband's Name: raju dudhe
House Number :
Age : 30 Gender : Female
Photo Available

55 AIP7835358
Name : SARITA SUKHADEV PUDKE
Father's Name: SUKHADEV PUDKE
House Number :
Age : 61 Gender : Female
Photo Available

56 AIP8028169
Name : RAISA FARUKI
Husband's Name: RIJVAN FARUKI
House Number : 67, JAGNADE HOUSING SOCIETY
Age : 46 Gender : Female
Photo Available

57 AIP7502313
Name : Dipa Rama gayakwad
Husband's Name: Rama Gayakwad
House Number :
Age : 37 Gender : Female
Photo Available

58 AIP8125452
Name : NITIN SHESHRAV GAYDHANE
Father's Name: SHESHRAV GAYDHANE
House Number :
Age : 29 Gender : Male
Photo Available

59 AIP7378292
Name : ashish dhanraj ghodeswar
Father's Name: dhanraj ghodeswar
House Number : plot no 116
Age : 40 Gender : Male
Photo Available

60 AIP8125601
Name : PREMPRAKASH RAJKISHOR GIRI
Father's Name: RAJKISHOR GIRI
House Number :
Age : 59 Gender : Male
Photo Available

61 AIP8125593
Name : NANDA PREMPRAKASH GIRI
Husband's Name: PREMPRAKASH GIRI
House Number :
Age : 59 Gender : Female
Photo Available

62 AIP7503006
Name : Shalini Tarachand Godbole
Father's Name: Tarachand Godbole
House Number :
Age : 40 Gender : Female
Photo Available

63 AIP8028037
Name : DEVIDAS GULABDAS HAJARE
Father's Name: GULABDAS HAJARE
House Number :
Age : 66 Gender : Male
Photo Available

64 AIP8028003
Name : PUSHPA DEVIDAS HAJARE
Husband's Name: DEVIDAS HAJARE
House Number :
Age : 60 Gender : Female
Photo Available

65 AIP8028029
Name : SWAPNIL DEVIDAS HAJARE
Father's Name: DEVIDAS HAJARE
House Number :
Age : 39 Gender : Male
Photo Available

66 AIP8028011
Name : KUNAL DEVIDAS HAJARE
Father's Name: DEVIDAS HAJARE
House Number :
Age : 36 Gender : Male
Photo Available

67 AIP7503154
Name : mahendra Tularam Humane
Father's Name: Tularam Humane
House Number :
Age : 69 Gender : Male
Photo Available

68 AIP7503147
Name : Sushila mahendra Humane
Husband's Name: mahendra Humane
House Number :
Age : 63 Gender : Female
Photo Available

69 AIP7503139
Name : Megha Kamlesh Humane
Husband's Name: Kamlesh haumane
House Number :
Age : 50 Gender : Female
Photo Available

70 AIP7502867
Name : Mrugaya Kamlesh Humane
Father's Name: Kamlesh Humane
House Number :
Age : 30 Gender : Female
Photo Available

71 AIP7377773
Name : dipak ramdas jabhulkar
Father's Name: ramdas jabhulkar
House Number :
Age : 48 Gender : Male
Photo Available

72 AIP7377765
Name : babita dipak jabhulkar
Husband's Name: dipak jabhulkar
House Number :
Age : 46 Gender : Female
Photo Available

73 AIP8028235
Name : Varsha Ashok Swami
Husband's Name: Ashok Swami
House Number :
Age : 56 Gender : Female
Photo Available

74 AIP8028250
Name : SUMIT ASHOK JANGATVAR
Father's Name: ASHOK JANGATVAR
House Number :
Age : 33 Gender : Male
Photo Available

75 AIP7378755
Name : brijit lalit jemes
Father's Name: lalit jemes
House Number :
Age : 33 Gender : Female
Photo Available

76 AIP7869514
Name : PRAJWAL MACCINDRA KALAMKAR
Father's Name: MACCINDRA KALAMKAR
House Number :
Age : 31 Gender : Male
Photo Available

77 AIP7835374
Name : Raju Kavade
Father's Name: Ramkrushna Kavade
House Number :
Age : 56 Gender : Male
Photo Available

78 AIP7835366
Name : Sheela Kavade
Husband's Name: Raju Kavade
House Number :
Age : 50 Gender : Female
Photo Available

79 AIP7835093
Name : Kavita Khadse
Husband's Name: Vijay Khadse
House Number :
Age : 39 Gender : Female
Photo Available

80 AIP7378128
Name : abdul hafeez khan
Father's Name: hafeez khan
House Number :
Age : 57 Gender : Male
Photo Available

81 AIP7378573
Name : Nazia Shireen khan
Husband's Name: Shafiq khan
House Number :
Age : 43 Gender : Female
Photo Available

82 AIP8125486
Name : PUJA KHANDARE
Father's Name: RAJABHAU KHANDARE
House Number : PLOT NO-54
Age : 29 Gender : Female
Photo Available

83 AIP7835580
Name : CHETAK KHEDIKAR
Father's Name: KRISHNRAV KHEDIKAR
House Number :
Age : 44 Gender : Male
Photo Available

84 AIP7834963
Name : Leena Koche
Husband's Name: Purushottam Koche
House Number :
Age : 59 Gender : Female
Photo Available

85 AIP7835291
Name : Komal Kohapare
Father's Name: Gulabrav Kohapare
House Number :
Age : 41 Gender : Male
Photo Available

86 AIP7835010
Name : Jayshree Komalkar
Husband's Name: Sunil Komalkar
House Number :
Age : 56 Gender : Female
Photo Available

87 AIP7928880
Name : PREETI PANDURANG KUKDE
Father's Name: PANDURANG KUKDE
House Number :
Age : 35 Gender : Female
Photo Available

88 AIP8125395
Name : REETA SATISH KUSHVAHA
Husband's Name: SATISH KUSHVAHA
House Number :
Age : 60 Gender : Female
Photo Available

89 AIP7378540
Name : shalu manoharrao lad
Husband's Name: manoharrao lad
House Number :
Age : 59 Gender : Female
Photo Available

90 AIP7378508
Name : rahul manohar lad
Father's Name: manohar lad
House Number :
Age : 37 Gender : Male
Photo Available

91 AIP7502263 Name : Savita Naresh Lokhande Husband's Name: Naresh Lokhande House Number : Age : 33 Gender : Female Photo Available	92 AIP8125494 Name : Rekha Machhale Husband's Name: Pavan Kumar Machhale House Number : Nagpur Age : 32 Gender : Female Photo Available	93 AIP7501711 Name : Archana Baldeo Madavi Husband's Name: Baldeo Madavi House Number : Age : 42 Gender : Female Photo Available
94 AIP7501646 Name : Meena Suresh Mahato Husband's Name: Suresh Mahato House Number : Age : 39 Gender : Female Photo Available	95 AIP8028177 Name : SURAJ SHIVSHANKAR MAHATO Father's Name: SHIVSHANKAR MAHATO House Number : Age : 31 Gender : Male Photo Available	96 AIP7503238 Name : Vasudeo Namdeorao Mandwekar Mandwekar Father's Name: namdev Mandvekar House Number : 14 Age : 62 Gender : Male Photo Available
97 AIP7503246 Name : Manju Wasudev Mandvekar Husband's Name: Wasudev Mandvekar House Number : Age : 48 Gender : Female Photo Available	98 AIP7835333 Name : MArotiravji Masurke Father's Name: Somaji Masurke House Number : Age : 80 Gender : Male Photo Available	99 AIP7501943 Name : Girdhari Govindrao Maundekar Father's Name: Govindrao Maundekar House Number : Age : 58 Gender : Male Photo Available
100 AIP7501935 Name : Rekha Girdhari Maundekar Husband's Name: Girdhari Maundekar House Number : Age : 56 Gender : Female Photo Available	101 AIP7503337 Name : Nilkanth Bhaurao Mehar Father's Name: Bhaurao Mehar House Number : Age : 47 Gender : Male Photo Available	102 AIP7503345 Name : Suryakanta Nilkanth Mehar Husband's Name: Nilkanth Mehar House Number : Age : 38 Gender : Female Photo Available
103 AIP7378326 Name : mahendrakumar murlidhar meshram Father's Name: murlidhar meshram House Number : Age : 50 Gender : Male Photo Available	104 AIP7378334 Name : chhaya mahendrakumar meshram Husband's Name: mahendrakumar meshram House Number : Age : 50 Gender : Female Photo Available	105 AIP7377989 Name : lalit dattaji meshram Father's Name: dattaji meshram House Number : Age : 35 Gender : Male Photo Available
106 AIP8125445 Name : TEJAS KUNDAN MESHRAM Father's Name: KUNDAN MESHRAM House Number : Age : 34 Gender : Male Photo Available	107 AIP7502297 Name : Ravindra Sukhram Mohabe Father's Name: Sukhram Mohabe House Number : Age : 46 Gender : Male Photo Available	108 AIP8125403 Name : RANJIT VINODRAV MOHITE Father's Name: VINODRAV MOHITE House Number : Age : 39 Gender : Male Photo Available
109 AIP7502305 Name : Ashwin Krushna Narnaware Father's Name: Krushna Narnaware House Number : Age : 40 Gender : Male Photo Available	110 AIP7502834 Name : Navin Totaram Ogale Father's Name: Totaram Ogale House Number : Age : 33 Gender : Male Photo Available	111 AIP7835226 Name : Manju Pal Husband's Name: Santosh Pal House Number : Age : 37 Gender : Female Photo Available
112 AIP7835275 Name : Vijay Philips Father's Name: Dd Philips House Number : Age : 83 Gender : Male Photo Available	113 AIP7835267 Name : Swarnalata Philips Father's Name: Devid Philips House Number : Age : 76 Gender : Female Photo Available	114 AIP7835499 Name : Aashish Philips Father's Name: Vijay Philips House Number : Age : 50 Gender : Male Photo Available
115 AIP7835473 Name : Aanand Philips Father's Name: Vijay Philips House Number : Age : 48 Gender : Male Photo Available	116 AIP7835283 Name : Minakshi Philips Father's Name: Aanand Philips House Number : Age : 42 Gender : Female Photo Available	117 AIP8028078 Name : NILESH NARESH PILLEVAN Father's Name: NARESH PILLEVAN House Number : Age : 28 Gender : Male Photo Available
118 AIP7502958 Name : naresh Shivram Pillewan Father's Name: Shivram Pillewan House Number : Age : 58 Gender : Male Photo Available	119 AIP7502941 Name : Bhavesh Naresh Pillewan Father's Name: Naresh Pillewan House Number : Age : 31 Gender : Male Photo Available	120 AIP7502990 Name : Sanjay Kanhaiyalal Piparhete Father's Name: Kanhaiyalal Piparhete House Number : Age : 54 Gender : Male Photo Available

121 AIP7502982
Name : Reena Sanjay Piparhete
Husband's Name: Sanjay Piparhete
House Number :
Age : 48 Gender : Female
Photo Available

122 AIP8125668
Name : SURESH DAYARAM RAHANGDALE
Father's Name: DAYARAM RAHANGDALE
House Number :
Age : 46 Gender : Male
Photo Available

123 AIP8125650
Name : POOJA SURESH RAHANGDALE
Husband's Name: SURESH RAHANGDALE
House Number :
Age : 35 Gender : Female
Photo Available

124 AIP8125643
Name : TEJASWINI ANIL RAHANGDALE
Husband's Name: ANIL RAHANGDALE
House Number :
Age : 30 Gender : Female
Photo Available

125 AIP7378359
Name : amarsingh mohansingh rajput
Father's Name: mohansingh rajput
House Number :
Age : 65 Gender : Male
Photo Available

126 AIP7378342
Name : sumanbai amarsingh rajput
Husband's Name: amarsingh rajput
House Number :
Age : 56 Gender : Female
Photo Available

127 AIP7378367
Name : ashwini amarsingh rajput
Father's Name: amarsingh rajput
House Number :
Age : 33 Gender : Female
Photo Available

128 AIP7835242
Name : Deepali Rajurkar
Husband's Name: Swapnil Rajurkar
House Number :
Age : 38 Gender : Female
Photo Available

129 AIP7503212
Name : Heera Eknath Ramteke
Husband's Name: Eknath Ramteke
House Number :
Age : 69 Gender : Female
Photo Available

130 AIP7503170
Name : Rahul Eknath Ramteke
Father's Name: Eknath Ramteke
House Number :
Age : 45 Gender : Male
Photo Available

131 AIP7503188
Name : manish Eknath Ramteke
Father's Name: Eknath Ramteke
House Number :
Age : 44 Gender : Male
Photo Available

132 AIP7503204
Name : Prashant Eknath Ramteke
Father's Name: Eknath Ramteke
House Number :
Age : 41 Gender : Male
Photo Available

133 AIP7503196
Name : Kalavati manish Ramteke
Husband's Name: manish Ramteke
House Number :
Age : 37 Gender : Female
Photo Available

134 AIP7503113
Name : Pradya Rahul Ramteke
Husband's Name: Rahul Ramteke
House Number :
Age : 34 Gender : Female
Photo Available

135 AIP7502438
Name : Dharmendra Zituji raut
Father's Name: Zituji Raut
House Number :
Age : 58 Gender : Male
Photo Available

136 AIP7502453
Name : Umanand Sakhichand Sah
Father's Name: Sakhichand Sah
House Number :
Age : 74 Gender : Male
Photo Available

137 AIP7502057
Name : Priyanka Rahul Sakhare
Father's Name: Rahul Sakhare
House Number :
Age : 33 Gender : Female
Photo Available

138 AIP7835432
Name : Aruna Saraf
Husband's Name: Manikchand Saraf
House Number :
Age : 66 Gender : Female
Photo Available

139 AIP7501588
Name : Shashikala Rameshwar Sawai
Husband's Name: Rameshwar Sawai
House Number :
Age : 41 Gender : Female
Photo Available

140 AIP7378862
Name : NABEE ILAHI SHAIKH
Father's Name: ILAHI SHAIKH
House Number :
Age : 80 Gender : Male
Photo Available

141 AIP7502172
Name : Gulam Salim Gulam Nabi Sheikh
Father's Name: Gulam Nabi Sheikh
House Number :
Age : 73 Gender : Male
Photo Available

142 AIP7378805
Name : rajjak jabbar shaikh
Father's Name: jabbar shaikh
House Number :
Age : 65 Gender : Male
Photo Available

143 AIP7502156
Name : Shainaj Parveen Gulam Salim Sheikh
Husband's Name: Gulam Salim Sheikh
House Number :
Age : 62 Gender : Female
Photo Available

144 AIP7378813
Name : shama parvin wahid shaikh
Husband's Name: wahid shaikh
House Number :
Age : 57 Gender : Female
Photo Available

145 AIP7502149
Name : Mohammad Moin Gulam Salim Sheikh
Father's Name: Gulam Salim Sheikh
House Number :
Age : 34 Gender : Male
Photo Available

146 AIP7502164
Name : Mohammad Mohsin Gulam Salim Sheikh
Father's Name: Gulam Salim Sheikh
House Number :
Age : 32 Gender : Male
Photo Available

147 AIP7378417
Name : kamal vishwanath sharma
Father's Name: vishwanath sharma
House Number :
Age : 71 Gender : Male
Photo Available

148 AIP7378425
Name : bina kamal sharma
Husband's Name: kamal sharma
House Number :
Age : 60 Gender : Female
Photo Available

149 AIP7834997
Name : Deepika Sharma
Husband's Name: Raju Sharma
House Number :
Age : 47 Gender : Female
Photo Available

150 AIP7378441
Name : akash kamal sharma
Father's Name: kamal sharma
House Number :
Age : 39 Gender : Male
Photo Available

151 AIP7378433
Name : abhishek kamal sharma
Father's Name: kamal sharma
House Number :
Age : 37 Gender : Male
Photo Available

152 AIP8028185
Name : SANJAY BHOLANATH SHARMA
Father's Name: BHOLANATH SHARMA
House Number :
Age : 36 Gender : Male
Photo Available

153 AIP7502610
Name : Aftab Abdulla Sheikh
Father's Name: Abdulla Sheikh
House Number :
Age : 48 Gender : Male
Photo Available

154 AIP8028102
Name : KAISAR JAHA SHEKH
Husband's Name: RASHID SHEKH
House Number : plot no 95
Age : 61 Gender : Female
Photo Available

155 AIP7377526
Name : najbunnisa ramjan shekh
Others: ramjan shekh
House Number :
Age : 56 Gender : Female
Photo Available

156 AIP7835200
Name : Lakshmi Shende
Husband's Name: Madhukar Shende
House Number :
Age : 70 Gender : Female
Photo Available

157 AIP8028045
Name : NAGRAJ PERUSWAMI SHETTI
Father's Name: PERUSWAMI SHETTI
House Number :
Age : 52 Gender : Male
Photo Available

158 AIP7502198
Name : Rasika Premlal shriwas
Father's Name: Premlal Shriwas
House Number :
Age : 32 Gender : Female
Photo Available

159 AIP7378409
Name : aashis kamal shrma
Father's Name: kamal shrema
House Number :
Age : 39 Gender : Male
Photo Available

160 AIP8125437
Name : SANGITA GOVIND SODHIYA
Husband's Name: GOVIND SODHIYA
House Number :
Age : 37 Gender : Female
Photo Available

161 AIP7835341
Name : Vidya Soni
Father's Name: Ghanshyam Soni
House Number :
Age : 48 Gender : Female
Photo Available

162 AIP7502693
Name : Vilas Manohar Suryawanshi
Father's Name: Manohar Suryawanshi
House Number :
Age : 48 Gender : Male
Photo Available

163 AIP7503071
Name : Kisan Dukarelal Tandekar
Father's Name: Dukarelal Tandekar
House Number :
Age : 53 Gender : Male
Photo Available

164 AIP7503063
Name : Chandrakala Kisan Tandekar
Husband's Name: Kisan Tandekar
House Number : PLOT NO 6
Age : 50 Gender : Female
Photo Available

165 AIP7378391
Name : dadarao pundlik thakre
Father's Name: pundlik thakre
House Number :
Age : 72 Gender : Male
Photo Available

166 AIP7378078
Name : chandakala dadarao thakre
Husband's Name: dadarao thakre
House Number :
Age : 55 Gender : Female
Photo Available

167 AIP7378383
Name : raju dadarao thakre
Father's Name: dadarao thakre
House Number :
Age : 40 Gender : Male
Photo Available

168 AIP7835069
Name : Sanjay Thakur
Father's Name: Suresh Thakur
House Number :
Age : 50 Gender : Male
Photo Available

169 AIP8125569
Name : KALYANI ROHIT THAKUR
Father's Name: ROHIT THAKUR
House Number :
Age : 35 Gender : Female
Photo Available

170 AIP7502420
Name : harish Kisan Ukey
Father's Name: Kisan Ukey
House Number :
Age : 74 Gender : Male
Photo Available

171 AIP7502255
Name : Bharti harish Ukey
Husband's Name: harish Shaikh
House Number :
Age : 62 Gender : Female
Photo Available

172 AIP7502388
Name : Jyoti Harish Ukey
Father's Name: Harish Ukey
House Number :
Age : 38 Gender : Female
Photo Available

173 AIP7502370
Name : Amit harish Ukey
Father's Name: harish Ukey
House Number :
Age : 35 Gender : Male
Photo Available

174 AIP7835101
Name : Nikhil Undirwade
Father's Name: Gopal Undirwade
House Number :
Age : 33 Gender : Male
Photo Available

175 AIP7834955
Name : Nehal Undirwade
Father's Name: Gopal Undirwade
House Number :
Age : 31 Gender : Male
Photo Available

176 AIP7835077
Name : Pratibha Varkar
Husband's Name: Sudhir Varkar
House Number :
Age : 54 Gender : Female
Photo Available

177 AIP8125510
Name : SHIVSHANKAR KISAN VARMA
Father's Name: KISAN VARMA
House Number :
Age : 71 Gender : Female
Photo Available

178 AIP7834989
Name : Anita Varma
Husband's Name: Savarmal Varma
House Number :
Age : 51 Gender : Female
Photo Available

179 AIP7834971
Name : Savarmal Varma
Father's Name: Jivanram Varma
House Number :
Age : 51 Gender : Male
Photo Available

180 AIP8125635
Name : RAHUL SHIVSHANKAR VARMA
Father's Name: SHIVSHANKAR VARMA
House Number :
Age : 39 Gender : Male
Photo Available

181 AIP7835044
Name : Nischal Varma
Father's Name: Chandrakishor Varma
House Number :
Age : 32 Gender : Male
Photo Available

182 AIP7835127
Name : Rajesh Vasankar
Father's Name: Natthuji Vasankar
House Number :
Age : 60 Gender : Male
Photo Available

183 AIP8028219
Name : MANISHA RAJESH VASANKAR
Husband's Name: RAJESH VASANKAR
House Number :
Age : 55 Gender : Female
Photo Available

184 AIP8028227
Name : ROHAN RAJESH VASANKAR
Father's Name: RAJESH VASANKAR
House Number :
Age : 29 Gender : Male
Photo Available

185 AIP7377625
Name : malu gajanan wahane
Husband's Name: gajanan wahane
House Number :
Age : 48 Gender : Female
Photo Available

186 AIP7378631
Name : shweta jitendra wasnik
Husband's Name: jitendra wasnik
House Number :
Age : 42 Gender : Female
Photo Available

187 AIP7502032
Name : Rambaran Ramniwas yadav
Father's Name: Ramniwas Yadav
House Number :
Age : 58 Gender : Male
Photo Available

188 AIP7502099
Name : Swaminath Ramniwas Yadav
Father's Name: Ramniwas Yadav
House Number :
Age : 55 Gender : Male
Photo Available

189 AIP7377559
Name : SEEMA RAMASARE YADAV
Husband's Name: RAMASARE YADAV
House Number :
Age : 55 Gender : Female
Photo Available

190 AIP7502107
Name : Usha Swaminath Yadav
Husband's Name: Swaminath Yadav
House Number :
Age : 52 Gender : Female
Photo Available

191 AIP7502024
Name : Manda Rameshwar Yadav
Husband's Name: Rameshwar Yadav
House Number :
Age : 52 Gender : Female
Photo Available

192 AIP7501893
Name : Lalita Bajrangi Yadav
Husband's Name: Bajrangi Yadav
House Number :
Age : 47 Gender : Female
Photo Available

193 AIP7501828
Name : Amrutlal Ramdev Yadav
Father's Name: Ramdev Yadav
House Number :
Age : 40 Gender : Male
Photo Available

194 AIP7501802
Name : Kavita Amrutlal Yadav
Husband's Name: Amrutlal Yadav
House Number :
Age : 40 Gender : Female
Photo Available

195 AIP7503014
Name : Avinash Gopal Yadav
Father's Name: Gopal Yadav
House Number :
Age : 32 Gender : Male
Photo Available

196 AIP8453987
Name : Roshni Ajay Baksare
Husband's Name: AJAY BAKSARE
House Number : -
Age : 35 Gender : Female
Photo Available

197 AIP8396087
Name : PRIYANKA DINESH CHOBITKAR
Husband's Name: DINESH CHOBITKAR
House Number : -
Age : 32 Gender : Female
Photo Available

198 AIP8464398
Name : KARISHMA LALAJI GUPTA
Father's Name: LALAJI GUPTA
House Number : -
Age : 25 Gender : Female
Photo Available

199 AIP8286395
Name : TAYYAB BI KAZI
Husband's Name: ZAHIRUDDIN KAZI
House Number : -
Age : 64 Gender : Female
Photo Available

200 AIP9125527
Name : MANISHA SANJAY AWALE
Husband's Name: SANJAY AWALE
House Number : 0
Age : 47 Gender : Female
Photo Available

201 AIP9066523
Name : ADITI BORKAR
Father's Name: YOGENDR BORKAR
House Number : 00
Age : 25 Gender : Female
Photo Available

202 AIP9186628
Name : Manda Khandekar
Husband's Name: Prakash Khandekar
House Number : 00
Age : 62 Gender : Female
Photo Available

203 AIP8485641
Name : LAXMAN PANDE
Father's Name: RAJESH PANDE
House Number : PLOT NO. 97
Age : 28 Gender : Male
Photo Available

204 AIP7378375
Name : nitin dadarao thakre
Father's Name: dadarao thakre
House Number : 00
Age : 38 Gender : Male
Photo Available

205 AIP9588286
Name : MANOJ RAHANGDALE
Father's Name: RAJU RAHANGDALE
House Number : NEAR DHANRAJ KIRANA STORE
Age : 24 Gender : Male
Photo Available

206 AIP9153388
Name : rameshwar wanjari
Father's Name: bhojraj wanjari
House Number : rameshwer wanjari
Age : 54 Gender : Male
Photo Available

207 AIP7966005
Name : DEVIDAS SHANKARRAO BANGADE
Father's Name: SHANKARRAO BANGADE
House Number : Techops Laxmi Apart
Age : 63 Gender : Male
Photo Available

208 AIP9067596
Name : SANIL VISHANDASANI
Father's Name: VIJAYKUMAR VISHANDASANI
House Number : 001
Age : 25 Gender : Male
Photo Available

209 AIP8338998
Name : KRUPAL MEJARSINGH DHILLO
Father's Name: MEJARSINGH DHILLO
House Number : 1
Age : 34 Gender : Male
Photo Available

210 AIP8365769
Name : KALAVATI RAMBAHADUR THAKUR
Husband's Name: RAMBAHADUR THAKUR
House Number : 1(A N)
Age : 60 Gender : Female
Photo Available

211 AIP7929110
Name : RAJNI GANESH PRASAD PATEL
Husband's Name: GANESH PRASAD PATEL
House Number : G-1
Age : 66 Gender : Female
Photo Available

212 AIP7929128
Name : VISHAL GANESHPRASAD PATEL
Father's Name: GANESHPRASAD PATEL
House Number : G-1
Age : 52 Gender : Male
Photo Available

213 AIP7929052
Name : KANCHAN VISHAL PATEL
Husband's Name: VISHAL PATEL
House Number : G-1
Age : 39 Gender : Female
Photo Available

214 AIP9137605
Name : SANDEEP ASHOKKUMAR PAMNANI
Father's Name: ASHOKKUMAR KISHANDAS PAMNANI
House Number : NIT PLOT NO 1
Age : 45 Gender : Male
Photo Available

215 AIP8396558
Name : HARSHAL SHAMBHU MAHALLE
Father's Name: SHAMBHU MAHALLE
House Number : 02
Age : 29 Gender : Male
Photo Available

216 AIP8458291
Name : ARCHANA SUNIL AMADWAR
Husband's Name: SUNIL AMADWAR
House Number : 2
Age : 38 Gender : Female
Photo Available

217 AIP8511099
Name : KIRAN SHRIWAS
Husband's Name: MAGANLAL SHRIWAS
House Number : C/2
Age : 54 Gender : Female
Photo Available

218 AIP8511016
Name : ROHAN SHRIWAS
Father's Name: MAGANLAL SHRIWAS
House Number : C/2
Age : 33 Gender : Male
Photo Available

219 AIP8460578
Name : Sudhakar Govindrao Sonare
Father's Name: Govindrao Sonare
House Number : 03
Age : 67 Gender : Male
Photo Available

220 AIP7501422
Name : Sandhya Sudhakar Sonare
Husband's Name: Sudhakar Sonare
House Number : 03
Age : 60 Gender : Female
Photo Available

221 AIP7501554
Name : Pramila Niral Chandekar
Husband's Name: Niral Chandekar
House Number : 3
Age : 53 Gender : Female
Photo Available

222 AIP8392995
Name : RUCHI ASHTANKAR
Others: PRAKASH ASHTANKAR
House Number : 3/A
Age : 31 Gender : Female
Photo Available

223 AIP8435224
Name : NAYANA DHIRAJ CHUMBLE
Husband's Name: DHIRAJ CHUMBLE
House Number : Q-3
Age : 38 Gender : Female
Photo Available

224 AIP8450322
Name : Prakash Damodar Ashtunkar
Father's Name: Damodar Ashtunkar
House Number : Q3/A
Age : 64 Gender : Male
Photo Available

225 AIP9134115
Name : M Krishnan
Father's Name: C Manickam
House Number : Plot No 4
Age : 60 Gender : Male
Photo Available

226 CSJ2883767
Name : Nitesh Premdas Bhaisare
Father's Name: Premdas Bhaisare
House Number : Plot No 5/A
Age : 41 Gender : Male
Photo Available

227 AIP8622961
Name : Ishika Jana
Father's Name: Asis Jana
House Number : 05
Age : 28 Gender : Female
Photo Available

228 AIP7869407
Name : MANISHA INDRAJEET PATLE
Father's Name: INDRAJEET PATLE
House Number : 5
Age : 31 Gender : Female
Photo Available

229 AIP8364812
Name : SAYYED SAMEER SAYYED
Father's Name: RIYAZUDDIN SAYYED
House Number : 5
Age : 35 Gender : Male
Photo Available

230 AIP8387037
Name : GITA BHARATLAL TURKAR
Husband's Name: BHARATLAL TURKAR
House Number : 5A
Age : 37 Gender : Female
Photo Available

231 AIP8453086
Name : Usha Mahesh Jani
Husband's Name: Mahesh Jani
House Number : 6/B
Age : 50 Gender : Female
Photo Available

232 AIP9198003
Name : Shruti Vishwajeet Kotangale
Father's Name: Vishwajeet Kotangale
House Number : Plot No. 6
Age : 23 Gender : Female
Photo Available

233 AIP8433492
Name : MAMTA HOLSINGH DHANPAL BAGHELE
Husband's Name: HOLSINGH DHANPAL BAGHELE
House Number : 07
Age : 34 Gender : Female
Photo Available

234 AIP8475584
Name : NISHA BADOLE
Husband's Name: PRADEEP BADOLE
House Number : 7
Age : 38 Gender : Female
Photo Available

235 AIP8510950
Name : ROHIT SHRIWAS
Father's Name: MAGANLAL SHRIWAS
House Number : 7
Age : 35 Gender : Male
Photo Available

236 AIP8356198
Name : CHANDRSING RAMBAHADUR THAKUR
Father's Name: RAMBAHADUR THAKUR
House Number : 7 (A N)
Age : 44 Gender : Male
Photo Available

237 AIP8356172
Name : AASHISH RAMBAHADUR THAKUR
Father's Name: RAMBAHADUR THAKUR
House Number : 7 (A N)
Age : 38 Gender : Male
Photo Available

238 AIP8356156
Name : GYANESHWARI CHANDRSINGH THAKUR
Husband's Name: CHANDRSINGH THAKUR
House Number : 7 (A N)
Age : 34 Gender : Female
Photo Available

239 AIP8501629
Name : SHYANKI SAKHARE
Father's Name: MAHESH SAKHARE
House Number : 8
Age : 30 Gender : Male
Photo Available

240 AIP9188491
Name : Varsha Uikey
Husband's Name: Kunal Uikey
House Number : 9
Age : 34 Gender : Female
Photo Available

241 AIP9150269
Name : MRUNALI AJAY TAGADE
Husband's Name: AJAY TAGADE
House Number : HOUSE NO.09
Age : 38 Gender : Female
Photo Available

242 AIP8628844
Name : RAVINA LADE
Father's Name: MORESHWAR LADE
House Number : 10
Age : 27 Gender : Female
Photo Available

243 AIP2619856
Name : Kavita Moreshwar Lade
Husband's Name: Moreshwar Lade
House Number : 10C
Age : 56 Gender : Female
Photo Available

244 AIP5255476
Name : Jaya Rajesh Yadav
Husband's Name: Rajesh Yadav
House Number : A 10
Age : 51 Gender : Female
Photo Available

245 AIP8386252
Name : OMKAR SHAMBHU MAHALLE
Father's Name: SHAMBHU MAHALLE
House Number : 11
Age : 27 Gender : Male
Photo Available

246 AIP9066341
Name : Nikita Chonde
Father's Name: Ganesh Chonde
House Number : 12
Age : 24 Gender : Female
Photo Available

247 AIP9141474
Name : Deep Mahatpure
Mother's Name: Rekha mahatpure
House Number : plot no 13 priti co opp
Age : 25 Gender : Male
Photo Available

248 AIP9492216
Name : SONALI KOHPARE
Husband's Name: KOMAL KOHPARE
House Number : 14
Age : 33 Gender : Female
Photo Available

249 AIP8438079
Name : SHEHALATA VILAS BANSOD
Husband's Name: VILAS BANSOD
House Number : 15
Age : 42 Gender : Female
Photo Available

250 AIP9186693
Name : Priyanka Lande
Father's Name: Nilesh Lande
House Number : 15
Age : 36 Gender : Female
Photo Available

251 AIP7869639
Name : UMAKANT GANGADHAR LIHITKAR
Father's Name: GANGADHAR LIHITKAR
House Number : 15
Age : 60 Gender : Male
Photo Available

252 AIP7869621
Name : NANDA UMAKANT LIHITKAR
Husband's Name: UMAKANT LIHITKAR
House Number : 15
Age : 48 Gender : Female
Photo Available

253 AIP8357345
Name : prasad pochaiah diti
Father's Name: pochaiah diti
House Number : 16
Age : 54 Gender : Male
Photo Available

254 AIP8357311
Name : savita prasad diti
Husband's Name: prasad diti
House Number : 16
Age : 48 Gender : Female
Photo Available

255 AIP1351543
Name : Sunil Parmanand Sharma
Father's Name: Parmanand Sharma
House Number : 17
Age : 38 Gender : Male
Photo Available

256 AIP1351550
Name : Munil Parmanand Sharma
Father's Name: Parmanand Sharma
House Number : 17
Age : 38 Gender : Male
Photo Available

257 AIP9213695
Name : sagar bangade
Father's Name: eknath bangade
House Number : p18
Age : 24 Gender : Male
Photo Available

258 AIP8473381
Name : HARSHAD GAJBHIYE
Father's Name: WASUDEO GAJBHIYE
House Number : PLOT NO. 18
Age : 40 Gender : Male
Photo Available

259 AIP8473555
Name : NAINA GAJBHIYE
Husband's Name: HARSHAD GAJBHYE
House Number : PLOT NO. 18
Age : 36 Gender : Female
Photo Available

260 AIP8125379
Name : PRADIP RAVINDRASHING THAKUR
Father's Name: RAVINDRSING THAKUR
House Number : SECTOR NO 19
Age : 30 Gender : Male
Photo Available

261 AIP9593724
Name : ABHILASH PRAKASH SHUKLA
Father's Name: PRAKASH SHUKLA
House Number : PLOT NO. 19 KORADI ROAD
Age : 34 Gender : Male
Photo Available

262 AIP9205550
Name : PREMSINGH SHERBAHADUR MAJHI
Father's Name: SHERBAHADUR MAJHI
House Number : SECTOR NO 19
Age : 37 Gender : Male
Photo Available

263 AIP9160268
Name : SHILPA PANKAJ TAKSANDE
Husband's Name: PANKAJ TAKSANDE
House Number : SECTOR NO.19
Age : 39 Gender : Female
Photo Available

264 AIP9150012
Name : VIMAL KUWARSINGH PADOTI
Husband's Name: KUWARSINGH PADOTI
House Number : SECTOR NO.20
Age : 68 Gender : Female
Photo Available

265 AIP9149444
Name : VAISHALI MANOHAR NAGFASE
Father's Name: MANOHAR NAGFASE
House Number : SECTOR NO.20
Age : 27 Gender : Female
Photo Available

266 AIP9041245
Name : omprakash chandrabhan masram chandrabhanji ganuji masram
Father's Name: omprakash chandrabhan masram chandrabhanji ganuji masram
House Number : plot no 21
Age : 67 Gender : Male
Photo Available

267 AIP9041237
Name : pratibha omprakash masram omprakash chandrabhan masram
Husband's Name: pratibha omprakash masram omprakash chandrabhan masram
House Number : plot no 21
Age : 56 Gender : Female
Photo Available

268 AIP9041054
Name : yogendra omprakash masram omprakash chandrabhan masram
Father's Name: yogendra omprakash masram Omprakash chandrabhan masram
House Number : plot no 21
Age : 33 Gender : Male
Photo Available

269 AIP8380016
Name : VILASH GULABRAO CHANDURKAR
Father's Name: GULABRAO CHANDURKAR
House Number : 22
Age : 64 Gender : Male
Photo Available

270 AIP9153628
Name : SURESH MOHFATRAO KIRNAPURE
Father's Name: MOHFATRAO KIRNAPURE
House Number : SECTOR NO.22
Age : 40 Gender : Male
Photo Available

271 AIP9149998
Name : ALKA SURESH KIRNAPURE
Husband's Name: SURESH KIRNAPURE
House Number : SECTOR NO.22
Age : 36 Gender : Female
Photo Available

272 AIP8230534
Name : SURENDRA PANDURANG DAHAT
Father's Name: PANDURANG DAHAT
House Number : Plot No.23,
Age : 61 Gender : Male
Photo Available

273 AIP7377591
Name : raju mahadhev dhude
Father's Name: mahadhev dhude
House Number : 24
Age : 62 Gender : Male
Photo Available

274 AIP8027914
Name : SNEHA RAJU DUDHE
Husband's Name: RAJU DUDHE
House Number : 24
Age : 31 Gender : Female
Photo Available

275 AIP9186883
Name : Rinki Sharma
Father's Name: Mukesh Sharma
House Number : 24
Age : 26 Gender : Female
Photo Available

276 AIP9208786
Name : Sourabh Ghadle
Father's Name: Anand Ghadle
House Number : Plot No. 24
Age : 28 Gender : Male
Photo Available

277 AIP9186941
Name : Kajal Krupale
Father's Name: Zanaklala Krupale
House Number : 26
Age : 25 Gender : Female
Photo Available

278 AIP8428518
Name : ALTAF HANEEF SHEIKH
Father's Name: HANEEF SHEIKH
House Number : 26
Age : 27 Gender : Male
Photo Available

279 AIP8003311
Name : Pushpa Nitin Gote
Husband's Name: Nitin Gote
House Number : 27
Age : 62 Gender : Female
Photo Available

280 AIP8453938
Name : Vijay Lalji Gupta
Father's Name: Lalji Gupta
House Number : 27
Age : 31 Gender : Male
Photo Available

281 AIP8500795
Name : SHUBHAM MUNDALE
Father's Name: HOMEDEVAJI MUNDALE
House Number : 27
Age : 30 Gender : Male
Photo Available

282 AIP8003303
Name : Parag Suryabhan Dahat
Father's Name: Suryabhan Dahat
House Number : Plot no 27,
Age : 29 Gender : Male
Photo Available

283 AIP8470510
Name : Pooja Lanjewar
Husband's Name: Mangesh Lanjewar
House Number : Plot no. 27
Age : 30 Gender : Female
Photo Available

284 AIP7835804
Name : PUSHPALATA BUDHE
Husband's Name: NATTHU BUDHE
House Number : 28
Age : 65 Gender : Female
Photo Available

285 AIP7869423
Name : HIRAKANT NATTHUJI BUDHE
Father's Name: NATTHUJI BUDHE
House Number : 28
Age : 43 Gender : Male
Photo Available

286 AIP7502701
Name : Saurabh Umanand Sah
Father's Name: Umanand Sah
House Number : 28
Age : 44 Gender : Male
Photo Available

287 AIP9071424
Name : BHIMRAO TELANG
Father's Name: KESHARAO TELANG
House Number : 28
Age : 66 Gender : Male
Photo Available

288 AIP7502461
Name : Renu Umanand Shahu
Husband's Name: Umanand Shahu
House Number : 28 SV
Age : 62 Gender : Female
Photo Available

289 AIP9070772
Name : PARAG TELANG
Father's Name: BHIMRAO TELANG
House Number : 28(MS)
Age : 37 Gender : Male
Photo Available

290 AIP7966054
Name : AMARDAS BHOLAJI BAGADE
Father's Name: BHOLAJI BAGADE
House Number : 30
Age : 54 Gender : Male
Photo Available

291 AIP7966062
Name : VEDANA AMARDAS BAGADE
Husband's Name: AMARDAS BAGADE
House Number : 30
Age : 41 Gender : Female
Photo Available

292 AIP8387078
Name : SATYABHAMABAI NATTHUJI KAMBALE
Husband's Name: NATTHUJI KAMBLE
House Number : 30
Age : 73 Gender : Female
Photo Available

293 AIP8383945
Name : CHANDRVILAS NATTHUJI KAMBALE
Father's Name: NATTHUJI KAMBALE
House Number : 30
Age : 50 Gender : Male
Photo Available

294 AIP8385809
Name : DHANRAJ NATTHUJI KAMBALE
Father's Name: NATTHUJI KAMBALE
House Number : 30
Age : 49 Gender : Male
Photo Available

295 AIP8630824
Name : SHRADDHA KAMBLE
Husband's Name: DHANRAJ KAMBLE
House Number : 30
Age : 45 Gender : Female
Photo Available

296 AIP9519414
Name : SHOBHIT CHANDRAVILASH KAMBLE
Father's Name: CHANDRAVILASH KAMBLE
House Number : 30
Age : 21 Gender : Male
Photo Available

297 AIP9570870
Name : ASHISH RAJPUT
Father's Name: AMARSINGH RAJPUT
House Number : plot no 30
Age : 30 Gender : Male
Photo Available

298 AIP9186651
Name : Prakash Gawande
Father's Name: Mahadeorao Gawande
House Number : 31
Age : 65 Gender : Male
Photo Available

299 AIP8384075
Name : AKSHAY PRAKASH GAWANDE
Father's Name: PRAKASH GAWANDE
House Number : 31
Age : 32 Gender : Male
Photo Available

300 AIP8378051
Name : AYUSHI PRAKASH GAWANDE
Father's Name: PRAKASH GAWANDE
House Number : 31
Age : 28 Gender : Female
Photo Available

301 AIP8504490
Name : SANJU RAUT
Husband's Name: SURENDRA RAUT
House Number : 31
Age : 64 Gender : Female
Photo Available

302 AIP7869530
Name : SUSHMA SATISH VERMA
Husband's Name: SATISH VERMA
House Number : 31
Age : 52 Gender : Female
Photo Available

303 AIP9594102
Name : ATISH RAVINDRA BHAISARE
Father's Name: RAVINDRA BHAISARE
House Number : 34
Age : 46 Gender : Male
Photo Available

304 AIP9594136
Name : SMITA ATISH BHAISARE
Husband's Name: ATISH RAVINDRA BHAISARE
House Number : 34
Age : 46 Gender : Female
Photo Available

305 AIP5702436
Name : Sangeeta Deepak Deulakar
Husband's Name: Deepak Deulakar
House Number : 34
Age : 42 Gender : Female
Photo Available

306 AIP5703772
Name : Jitendra Pundlik Gaurakhede
Father's Name: Pundlik Gaurakhede
House Number : 34
Age : 46 Gender : Male
Photo Available

307 AIP7102312
Name : Durgavati Ramangina Yadav
Husband's Name: Ramangina Yadav
House Number : 34
Age : 75 Gender : Female
Photo Available

308 AIP2413094
Name : Umesh Ramangina Yadav
Father's Name: Ramangina Yadav
House Number : 34
Age : 44 Gender : Male
Photo Available

309 AIP2413086
Name : Dinesh Ramangina Yadav
Father's Name: Ramangina Yadav
House Number : 34
Age : 38 Gender : Male
Photo Available

310 AIP8275356
Name : ASHA UMESH YADAV
Husband's Name: UMESH YADAV
House Number : 34
Age : 38 Gender : Female
Photo Available

311 AIP8262735
Name : ANU DINESH YADAV
Husband's Name: DINESH YADAV
House Number : 34
Age : 34 Gender : Female
Photo Available

312 AIP7102320
Name : Vijay Bahadur Ramraj Chauhan
Father's Name: Ramraj Chauhan
House Number : 34 (d)
Age : 61 Gender : Male
Photo Available

313 AIP7102346
Name : Dharmendra Vijaybahadur Chauhan
Father's Name: Vijaybahadur Chauhan
House Number : 34 (d)
Age : 39 Gender : Male
Photo Available

314 AIP9187675
Name : Sangita Meshram
Husband's Name: Raju Meshram
House Number : 34 A
Age : 33 Gender : Female
Photo Available

315 AIP9187667
Name : Raju Meshram
Father's Name: Ramnath
House Number : 34A
Age : 35 Gender : Male
Photo Available

316 AIP8501934
Name : SARASWATI GAYDHANE
Father's Name: GENDALAL GAYDHANE
House Number : 35
Age : 38 Gender : Female
Photo Available

317 AIP8528267
Name : NAINA RAMTEKE
Father's Name: ANIL RAMTEKE
House Number : 35
Age : 28 Gender : Female
Photo Available

318 AIP2412559
Name : Kapoor Chand Somaji Raut
Father's Name: Somaji Raut
House Number : 35
Age : 48 Gender : Male
Photo Available

319 AIP5703863
Name : Ratna Kapoor Chand Raut
Husband's Name: Kapoor Chand Raut
House Number : 35
Age : 44 Gender : Female
Photo Available

320 AIP1409580
Name : Daud Maulana Shaikh
Father's Name: Maulana Shaikh
House Number : 35
Age : 58 Gender : Male
Photo Available

321 AIP1409572
Name : Musa Maulana Shaikh
Father's Name: Maulana Shaikh
House Number : 35
Age : 57 Gender : Male
Photo Available

322 AIP1409598
Name : Farina Daud Shaikh
Husband's Name: Daud Shaikh
House Number : 35
Age : 51 Gender : Female
Photo Available

323 AIP8387409
Name : TANZEEL DAWOOD SHEIKH
Father's Name: DAWOOD SHEIKH
House Number : 35
Age : 26 Gender : Female
Photo Available

324 AIP3011038
Name : Praul Moreshwar Sontakke
Father's Name: Moreshwar Sontakke
House Number : 35
Age : 56 Gender : Male
Photo Available

325 AIP3011020
Name : Prashant Moreshwar Sontakke
Father's Name: Moreshwar Sontakke
House Number : 35
Age : 48 Gender : Male
Photo Available

326 AIP5702279
Name : Lalita Tarachand Sonvane
Husband's Name: Tarachand Sonvane
House Number : 35
Age : 43 Gender : Female
Photo Available

327 AIP8027963
Name : ASHWIN DULICHAND WASNIK
Father's Name: DULICHAND WASNIK
House Number : 35
Age : 40 Gender : Male
Photo Available

328 AIP7102353
Name : Rajendra Ramratan Yadav
Father's Name: Ramratan Yadav
House Number : 35
Age : 54 Gender : Male
Photo Available

329 AIP7102361
Name : Bindu Rajendra Yadav
Husband's Name: Rajendra Yadav
House Number : 35
Age : 51 Gender : Female
Photo Available

330 AIP8356107
Name : YAHIYA MUSA SHEIKH
Father's Name: MUSA SHEIKH
House Number : 35 (K S)
Age : 26 Gender : Male
Photo Available

331 AIP8386476
Name : DANISH DAWOOD SHEIKH
Father's Name: DAWOOD SHEIKH
House Number : 35 (KS)
Age : 28 Gender : Male
Photo Available

332 AIP8466740
Name : ANIL RAMTEKE
Father's Name: WASUDEV RAMTEKE
House Number : 35NC
Age : 57 Gender : Male
Photo Available

333 AIP8466757
Name : MANDA RAMTEKE
Husband's Name: ANIL RAMTEKE
House Number : 35NC
Age : 52 Gender : Female
Photo Available

334 AIP8528309
Name : SHUBHAM RAMTEKE
Father's Name: ANIL RAMTEKE
House Number : 35NC
Age : 30 Gender : Male
Photo Available

335 AIP8455818
Name : Shagufta Parveen
Husband's Name: Mohammad Akil
House Number : 36
Age : 41 Gender : Female
Photo Available

336 AIP8446999
Name : ASHWINI DINESH AGALE
Husband's Name: DINESH AGALE
House Number : 36
Age : 31 Gender : Female
Photo Available

337 AIP8363434
Name : MANOJ Rambhau Agrekar
Father's Name: Rambhau Agrekar
House Number : 36
Age : 31 Gender : Male
Photo Available

338 AIP1409606
Name : Sheela Santosh Bansod
Husband's Name: Santosh Bansod
House Number : 36
Age : 64 Gender : Female
Photo Available

339 AIP2725836
Name : Gunjan Santosh Bansod
Father's Name: Santosh Bansod
House Number : 36
Age : 40 Gender : Female
Photo Available

340 AIP5702576
Name : Vilas Dayaram Daheriya
Father's Name: Dayaram Daheriya
House Number : 36
Age : 40 Gender : Male
Photo Available

341 AIP7501638
Name : Suresh Ramu Mahato
Father's Name: Ramu Mahato
House Number : 36
Age : 50 Gender : Male
Photo Available

342 AIP7102395
Name : Rekha Bastiram Meshram
Father's Name: Bastiram Meshram
House Number : 36
Age : 37 Gender : Female
Photo Available

343 AIP3011418
Name : Baijnath Ram Narayan Shahu
Father's Name: Ram Narayan Shahu
House Number : 36
Age : 52 Gender : Male
Photo Available

344 AIP3010659
Name : Kamla Gayaprasad Yadav
Husband's Name: Gayaprasad Yadav
House Number : 36
Age : 62 Gender : Female
Photo Available

345 AIP3010667
Name : Saroj Gayaprasad Yadav
Father's Name: Gayaprasad Yadav
House Number : 36
Age : 40 Gender : Female
Photo Available

346 AIP9185455
Name : Imran Sheikh
Father's Name: Sheikh Siraj
House Number : 37
Age : 40 Gender : Male
Photo Available

347 AIP9185489
Name : Parvin Sheikh
Husband's Name: Imran Sheikh
House Number : 37
Age : 35 Gender : Female
Photo Available

348 AIP8448730
Name : SNEHALATA BANSOD
Father's Name: VILAS BANSOD
House Number : 38
Age : 32 Gender : Female
Photo Available

349 AIP8392961
Name : Krishna Zalabaji Doble
Father's Name: Zalabaji Doble
House Number : 38
Age : 65 Gender : Male
Photo Available

350 AIP8450850
Name : Mukesh Krishna Doble
Father's Name: Krishna Doble
House Number : 38
Age : 31 Gender : Male
Photo Available

351 AIP8444523
Name : RITIKA KRISHNA DOBLE
Father's Name: KRISHNA DOBLE
House Number : 38
Age : 26 Gender : Female
Photo Available

352 AIP5702485
Name : Suman Ravindra Gajbhiye
Husband's Name: Ravindra Gajbhiye
House Number : 38
Age : 61 Gender : Female
Photo Available

353 AIP5702469
Name : Rohit Ravindra Gajbhiye
Father's Name: Ravindra Gajbhiye
House Number : 38
Age : 34 Gender : Male
Photo Available

354 AIP8393456
Name : Lalita Naresh Kathale
Husband's Name: Naresh Kathale
House Number : 38
Age : 57 Gender : Female
Photo Available

355 AIP5700828
Name : Jyoti Kundan Meshram
Husband's Name: Kundan Meshram
House Number : 38
Age : 64 Gender : Female
Photo Available

356 AIP9185463
Name : Yogita Warkar
Father's Name: Milind Warkar
House Number : 38
Age : 26 Gender : Female
Photo Available

357 AIP9185497
Name : Monesh Warkar
Father's Name: Milind Warkar
House Number : 38
Age : 24 Gender : Male
Photo Available

358 AIP1408541
Name : Vinod Krishnarav Kondalkar
Father's Name: Krishnarav Kondalkar
House Number : 39
Age : 48 Gender : Male
Photo Available

359 AIP2664415
Name : Sangeeta Vinod Kondalkar
Husband's Name: Vinod Kondalkar
House Number : 39
Age : 47 Gender : Female
Photo Available

360 AIP9186867
Name : Shyamsundar Sharma
Father's Name: Mukesh Sharma
House Number : 39
Age : 28 Gender : Male
Photo Available

361 AIP9186529
Name : Mohini Sharma
Father's Name: Mukesh Sharma
House Number : 39
Age : 24 Gender : Female
Photo Available

362 AIP8484701
Name : SUNITA UJJAINWAR
Father's Name: UMASHANKAR UJJAINWAR
House Number : 39
Age : 37 Gender : Female
Photo Available

363 AIP2507853
Name : Suchindra Jivan Ramteke
Father's Name: Jivan Ramteke
House Number : Plot no 39
Age : 40 Gender : Male
Photo Available

364 AIP2502920
Name : Shailendra Jivan Ramteke
Father's Name: Jivan Ramteke
House Number : Plot no 39
Age : 34 Gender : Male
Photo Available

365 AIP8385486
Name : SUNIL KUMAR CHOURE
Father's Name: RISHICHANDUJI CHOURE
House Number : 40
Age : 55 Gender : Male
Photo Available

366 AIP8368227
Name : SHILPA SUNIL CHOURE
Husband's Name: SUNIL CHOURE
House Number : 40
Age : 51 Gender : Female
Photo Available

367 AIP8385635
Name : SHIVANTI SUNIL CHOURE
Father's Name: SUNIL CHOURE
House Number : 40
Age : 27 Gender : Female
Photo Available

368 AIP7378144
Name : LAKSHMI DAKAHA
Mother's Name: laxmi dakaha
House Number : 40
Age : 61 Gender : Female
Photo Available

369 AIP8246639
Name : ROHIT ANIL DAKAHA
Father's Name: ANIL DAKAHA
House Number : 40
Age : 28 Gender : Male
Photo Available

370 AIP5701578
Name : Pratik Jayant Uaike
Father's Name: Jayant Uaike
House Number : 40
Age : 34 Gender : Male
Photo Available

371 AIP8628984
Name : RAKESH GODBOLE
Father's Name: MEGHRAJ GODBOLE
House Number : 40 MUNI SHANBHUNATH SO.
Age : 50 Gender : Male
Photo Available

372 AIP8629008
Name : MANISHA GODBOLE
Husband's Name: RAKESH GODBOLE
House Number : 40 MUNI SHANBHUNATH SO.
Age : 41 Gender : Female
Photo Available

373 AIP9071838
Name : HARVAANSH TIWARI
Mother's Name: SANJAY TIWARI
House Number : 40 T N
Age : 25 Gender : Male
Photo Available

374 AIP7966096
Name : SWATI DAMODHAR BAGADE
Father's Name: DAMODHAR BAGADE
House Number : 41
Age : 36 Gender : Female
Photo Available

375 AIP7966088
Name : SHWETA DAMODHAR BAGADE
Father's Name: DAMODHAR BAGADE
House Number : 41
Age : 33 Gender : Female
Photo Available

376 AIP7966070
Name : SHILPA DAMODHAR BAGADE
Husband's Name: DAMODHAR BAGADE
House Number : 41
Age : 31 Gender : Female
Photo Available

377 AIP1408574
Name : Bharti Anil Kutaramare
Husband's Name: Anil Kutaramare
House Number : 41
Age : 38 Gender : Female
Photo Available

378 AIP7869605
Name : SIDHARTH SHIVNATH PAKHIDE
Father's Name: SHIVNATH PAKHIDE
House Number : 41
Age : 52 Gender : Male
Photo Available

379 AIP7929060
Name : MEENA SIDHARTH PAKHIDE
Husband's Name: SIDHARTH PAKHIDE
House Number : 41
Age : 46 Gender : Female
Photo Available

380 AIP8356149
Name : PRIYANKA SIDDHARTH PAKHIDE
Father's Name: SIDDHARTH PAKHIDE
House Number : 41
Age : 29 Gender : Female
Photo Available

381 AIP8356750
Name : PRANJALI SIDDHARTH PAKHIDE
Father's Name: SIDDHARTH PAKHIDE
House Number : 41
Age : 27 Gender : Female
Photo Available

382 AIP9142241
Name : sachin shamraoji korde korde
Others: sandeep chawre
House Number : plot no 41
Age : 49 Gender : Male
Photo Available

383 AIP9142282
Name : pranali sachin korde korde
Others: sandeep chawre
House Number : plot no 41
Age : 44 Gender : Female
Photo Available

384 AIP5701115
Name : Prakash Gopal Dongre
Father's Name: Gopal Dongre
House Number : 42
Age : 48 Gender : Male
Photo Available

385 AIP5701107
Name : Asmita Prakash Dongre
Husband's Name: Prakash Dongre
House Number : 42
Age : 42 Gender : Female
Photo Available

386 AIP7928914
Name : BANDANA SANJAYKUMAR GUPTA
Husband's Name: SANJAYKUMAR GUPTA
House Number : 42
Age : 46 Gender : Female
Photo Available

387 AIP5701537
Name : Asha Ramesh Chaurasiya
Husband's Name: Ramesh Chaurasiya
House Number : 43
Age : 68 Gender : Female
Photo Available

388 AIP5701552
Name : Sujeet Ramesh Chaurasiya
Father's Name: Ramesh Chaurasiya
House Number : 43
Age : 51 Gender : Male
Photo Available

389 AIP8429656
Name : PRIYANKA CHAURASIYA
Father's Name: SANJAY CHAURASIYA
House Number : 43
Age : 27 Gender : Female
Photo Available

390 AIP1409622
Name : Naresh Pandurang Kale
Father's Name: Pandurang Kale
House Number : 43
Age : 54 Gender : Male
Photo Available

391 AIP2607828
Name : Rekha Naresh Kale
Husband's Name: Naresh Kale
House Number : 43
Age : 53 Gender : Female
Photo Available

392 AIP3008158
Name : Pramod Mathuraprasad Rawat
Father's Name: Mathuraprasad Rawat
House Number : 43
Age : 73 Gender : Male
Photo Available

393 AIP3008133
Name : Rita Pramod Rawat
Husband's Name: Pramod Rawat
House Number : 43
Age : 67 Gender : Female
Photo Available

394 AIP5802921
Name : Rajesh Ramadhar Yadav
Father's Name: Ramadhar Yadav
House Number : 43
Age : 43 Gender : Male
Photo Available

395 AIP5802913
Name : sanjay yadav
Father's Name: Ramadhar Yadav
House Number : plot no 43
Age : 37 Gender : Male
Photo Available

396 AIP5701255
Name : Shankar Vithoba Gomkar
Father's Name: Vithoba Gomakar
House Number : 44
Age : 58 Gender : Male
Photo Available

397 AIP5701263
Name : Rekha Shankar Gomkar
Husband's Name: Shankar Gomakar
House Number : 44
Age : 45 Gender : Female
Photo Available

398 AIP8486839
Name : RAVINA GOMKAR
Father's Name: SHANKAR GOMKAR
House Number : 44
Age : 26 Gender : Female
Photo Available

399 AIP9052507
Name : VAIBHAV GOMKAR
Father's Name: SHANKAR GOMKAR
House Number : 44
Age : 24 Gender : Male
Photo Available

400 AIP7648355
Name : Neha Nitin kariyar
Husband's Name: Nitin Kariyar
House Number : 44
Age : 34 Gender : Female
Photo Available

401 AIP9198995
Name : Darshika Pande
Father's Name: Suresh Pande
House Number : 44
Age : 30 Gender : Female
Photo Available

402 AIP9119660
Name : AKSHAY RAJENDRA AMBADE
Father's Name: RAJENDRA AMBADE
House Number : PLOT NO 44
Age : 31 Gender : Male
Photo Available

403 AIP9072091
Name : MAYURI DHANANJAY BHATT
Father's Name: DHANANJAY KESHAORAO BHATT
House Number : PLOT NO 44/C
Age : 27 Gender : Female
Photo Available

404 AIP5803150
Name : ISHAQ GAFFAR KHAN
Father's Name: GAFFAR KHAN
House Number : 59 N C
Age : 37 Gender : Male
Photo Available

405 AIP5803168
Name : ASHPAK GAFFAR KHAN
Father's Name: GAFFAR KHAN
House Number : 59 N C
Age : 35 Gender : Male
Photo Available

406 AIP7378052
Name : prasad bhaskaran bhaskaran
Father's Name: bhaskaran bhaskaran
House Number : 46
Age : 62 Gender : Male
Photo Available

407 AIP7378060
Name : vina prasad bhaskaran
Husband's Name: prasad bhaskaran
House Number : 46
Age : 58 Gender : Female
Photo Available

408 AIP7502875
Name : Sudhansushekhar Amitkumar Biswal
Father's Name: Amitkumar Biswal
House Number : 46
Age : 44 Gender : Male
Photo Available

409 AIP3010790
Name : Gaar Ishmail Khan
Father's Name: Ishmail Khan
House Number : 46
Age : 59 Gender : Male
Photo Available

410 AIP3010782
Name : Riyajabi Gaar Khan
Husband's Name: Gaar Khan
House Number : 46
Age : 51 Gender : Female
Photo Available

411 AIP1351568
Name : Shailendra Sham Rao Meshram
Father's Name: Sham Rao Meshram
House Number : 46
Age : 47 Gender : Male
Photo Available

412 AIP7378086
Name : ashok shatrvghan naik
Father's Name: shatrvghan naik
House Number : 46
Age : 58 Gender : Male
Photo Available

413 AIP8368219
Name : UJWAL ASHOK NAIK
Father's Name: ASHOK NAIK
House Number : 46
Age : 28 Gender : Male
Photo Available

414 AIP7378094
Name : vilas ashok nayak
Husband's Name: ashok nayak
House Number : 46
Age : 126 Gender : Female
Photo Available

415 AIP9020181
Name : TEJAS KADBE
Father's Name: PRAKASH KADBE
House Number : 46/B
Age : 25 Gender : Male
Photo Available

416 AIP8525446
Name : PRAKASH KADABE
Father's Name: DAULATRAO KADABE
House Number : 47
Age : 57 Gender : Male
Photo Available

417 AIP5701529
Name : Vinaysingh Ganesh Sonvanshi
Father's Name: Ganesh Sonvanshi
House Number : 47
Age : 37 Gender : Male
Photo Available

418 AIP7002025
Name : Nandkishore Bhaulal Bopache
Father's Name: Bhaulal Bopache
House Number : 48
Age : 44 Gender : Male
Photo Available

419 AIP7002033
Name : Devkala Nandkishore Bopache
Husband's Name: Nandkishore Bopache
House Number : 48
Age : 39 Gender : Female
Photo Available

420 AIP7648389
Name : Prerana Sanjay Chawala
Husband's Name: Sanjay Chawala
House Number : 48
Age : 54 Gender : Female
Photo Available

421 AIP7102445
Name : Sanjay Mulakraj Chawla
Father's Name: Mulakraj Chawla
House Number : 48
Age : 59 Gender : Male
Photo Available

422 AIP1401462
Name : Anil Suresh Patamase
Father's Name: Suresh Patamase
House Number : 48
Age : 52 Gender : Male
Photo Available

423 AIP1401454
Name : Sangeeta Anil Patamase
Husband's Name: Anil Patamase
House Number : 48
Age : 51 Gender : Female
Photo Available

424 AIP8434755
Name : SAQUIB SHEES ANSARI
Father's Name: SHEES ANSARI
House Number : 50
Age : 57 Gender : Male
Photo Available

425 AIP2781078
Name : Subhash Bhikaji Lichade
Father's Name: Bhikaji Lichade
House Number : 50
Age : 50 Gender : Male
Photo Available

426 AIP2781060
Name : Sunita Subhash Lichade
Husband's Name: Subhash Lichade
House Number : 50
Age : 46 Gender : Female
Photo Available

427 AIP2781052
Name : Nitin Bhikaji Lichade
Father's Name: Bhikaji Lichade
House Number : 50
Age : 42 Gender : Male
Photo Available

428 AIP2781045
Name : Priti Chetan Lichade
Husband's Name: Chetan Lichade
House Number : 50
Age : 38 Gender : Female
Photo Available

429 AIP3009214
Name : Shamali Deepak Pal
Husband's Name: Deepak Pal
House Number : 50
Age : 56 Gender : Female
Photo Available

430 AIP3009222
Name : Gori Deepak Pal
Father's Name: Deepak Pal
House Number : 50
Age : 37 Gender : Female
Photo Available

431 AIP5702261
Name : Mithilesh Bharatlal Patle
Father's Name: Bharatlal Patle
House Number : 50
Age : 39 Gender : Male
Photo Available

432 AIP2781029
Name : Saraswati Bhika Lichade
Husband's Name: Bhika Lichade
House Number : 50 (a)
Age : 69 Gender : Female
Photo Available

433 AIP8554560
Name : chandrakala hiwase
Husband's Name: rajendra hiwase
House Number : 50B
Age : 47 Gender : Female
Photo Available

434 AIP8450165
Name : PALLAVI MOTIRAN CHIKHALE
Father's Name: MOTIRAN CHIKHALE
House Number : 51
Age : 25 Gender : Female
Photo Available

435 AIP5701164
Name : Suman Hemant More
Husband's Name: Hemant More
House Number : PLOT NO 51 DURGA MATA
Age : 68 Gender : Female
Photo Available

436 AIP5701156
Name : Rajendra Hemant More
Father's Name: Hemant More
House Number : PLOT NO 51 DURGA MATA
Age : 50 Gender : Male
Photo Available

437 AIP5701172
Name : Sunita Rajendra More
Husband's Name: Rajendra More
House Number : PLOT NO 51 DURGA MATA
Age : 43 Gender : Female
Photo Available

438 AIP5701180
Name : Vijay Hemant More
Father's Name: Hemant More
House Number : PLOT NO 51 DURGA MATA
Age : 41 Gender : Male
Photo Available

439 AIP1401470
Name : Bhaurao Eknath Nitanvare
Father's Name: Eknath Nitanvare
House Number : 51
Age : 59 Gender : Male
Photo Available

440 AIP7102452
Name : Bhumika Bhaurao Nitanvare
Husband's Name: Bhaurao Nitanvare
House Number : 51
Age : 43 Gender : Female
Photo Available

441 AIP7502974
Name : Hiramani Rajesh Pande
Husband's Name: Rajesh Pande
House Number : 51
Age : 43 Gender : Female
Photo Available

442 AIP7502966
Name : Rajesh Chunkauna Pande
Father's Name: Chunkauna pande
House Number : 51
Age : 41 Gender : Male
Photo Available

443 AIP6015762
Name : Sandeep Ghanshyam Pathak
Father's Name: Ghanshyam Pathak
House Number : 51
Age : 35 Gender : Male
Photo Available

444 AIP8293029
Name : RENUKA SHIVSHANKAR VERMA
Father's Name: SHIVSHANKAR VERMA
House Number : 51
Age : 40 Gender : Female
Photo Available

445 AIP2725893
Name : Niteshvari Man Singh Yadav
Husband's Name: Man Singh Yadav
House Number : 51
Age : 44 Gender : Female
Photo Available

446 AIP8670192
Name : LALLU PANDE
Father's Name: CHUNKAUNA PANDE
House Number : 51 (N C)
Age : 35 Gender : Male
Photo Available

447 AIP2706638
Name : Shyam Vithathalrao Dhobale
Father's Name: Vithathalrao Dhobale
House Number : 51 (a)
Age : 82 Gender : Male
Photo Available

448 AIP2706653
Name : Malti Shyam Rao Dhobale
Husband's Name: Shyam Rao Dhobale
House Number : 51 (a)
Age : 68 Gender : Female
Photo Available

449 AIP2706661
Name : Rashmi Shyam Rao Dhobale
Father's Name: Shyam Rao Dhobale
House Number : 51 (a)
Age : 49 Gender : Female
Photo Available

450 AIP2706646
Name : Yogesh Shyam Dhobale
Father's Name: Shyam Dhobale
House Number : 51 (a)
Age : 45 Gender : Male
Photo Available

451 AIP2607935
Name : Praffulla Shyam Rao Dhobale
Father's Name: Shyam Rao Dhobale
House Number : 51 (a)
Age : 43 Gender : Male
Photo Available

452 AIP9020173
Name : SHUBHAM MORE
Father's Name: RAJEND MORE
House Number : 51/DN
Age : 26 Gender : Male
Photo Available

453 AIP9119678
Name : SUSHIL PATIRAM CHANDRAWAR
Father's Name: PATIRAM CHANDRAWAR
House Number : PLOT NO 51
Age : 31 Gender : Male
Photo Available

454 AIP3011426
Name : Kamla Baijnath Shahu
Husband's Name: Baijnath Shahu
House Number : 52
Age : 46 Gender : Female
Photo Available

455 AIP7378193
Name : devendra harisingh bais
Father's Name: harisingh bais
House Number : 53, Ayush Villa
Age : 61 Gender : Male
Photo Available

456 AIP9198987
Name : Pradip Sarkar
Father's Name: Bimal Sarkar
House Number : 53
Age : 67 Gender : Male
Photo Available

457 AIP9185000
Name : Kingshuk Sarkar
Father's Name: Pradeep Sarkar
House Number : 53
Age : 34 Gender : Male
Photo Available

458 AIP7929136
Name : MADHUKARJI BAPURAOJI DHAKATE
Father's Name: BAPURAOJI DHAKATE
House Number : 54
Age : 82 Gender : Male
Photo Available

459 AIP7928807
Name : CHABIBAI MADHUKARJI DHAKATE
Husband's Name: MADHUKARJI DHAKATE
House Number : 54
Age : 77 Gender : Female
Photo Available

460 AIP7929144
Name : VINOD MADHUKARJI DHAKATE
Father's Name: MADHUKARJI DHAKATE
House Number : 54
Age : 51 Gender : Male
Photo Available

461 AIP7928849
Name : SUNANDA VINOD DHAKATE
Husband's Name: VINOD DHAKATE
House Number : 54
Age : 51 Gender : Female
Photo Available

462 AIP1408590
Name : RAJABHAU KHANDARE
Father's Name: VASANTRAO KHANDARE
House Number : 54
Age : 65 Gender : Male
Photo Available

463 AIP1408608
Name : Nirmala Rajabhau Khandare
Husband's Name: Rajabhau Khandare
House Number : PLOT NO-54
Age : 58 Gender : Female
Photo Available

464 AIP3010808
Name : Gopal Rajwade
Father's Name: Puran Undikhade
House Number : 54
Age : 61 Gender : Male
Photo Available

465 AIP8027930
Name : PRAMOD THAKARE
Father's Name: CHINDHUJI THAKARE
House Number : 54
Age : 57 Gender : Male
Photo Available

466 AIP8027948
Name : RITA PRAMOD THAKRE
Husband's Name: PRAMOD THAKRE
House Number : 54
Age : 51 Gender : Female
Photo Available

467 AIP8027955
Name : LILA DEVRAO THOMBARE
Husband's Name: DEVRAO THAOMBARE
House Number : 54
Age : 73 Gender : Female
Photo Available

468 AIP8451783
Name : RUCHIKA NAGORAO SHRIKHANDE
Father's Name: NAGORAO SHRIKHANDE
House Number : 55
Age : 26 Gender : Female
Photo Available

469 AIP5701651
Name : Prabhudas Mohandas Jethavani
Father's Name: Mohandas Jethavani
House Number : 55
Age : 73 Gender : Male
Photo Available

470 AIP5701677
Name : Rajkumar Prabhudas Jethavani
Father's Name: Prabhudas Jethavani
House Number : 55
Age : 39 Gender : Male
Photo Available

471 AIP7102460
Name : Raju Bhura Pache
Father's Name: Bhura Pache
House Number : 55
Age : 46 Gender : Male
Photo Available

472 AIP7102551
Name : Ramprasad Hargun Lilhare
Father's Name: Hargun Lilhare
House Number : 56
Age : 65 Gender : Male
Photo Available

473 AIP7102569
Name : Panchashila Ramprasad Lilhare
Husband's Name: Ramprasad Lilhare
House Number : 56
Age : 53 Gender : Female
Photo Available

474 AIP5700760
Name : Anita Shivdayal Manavtakar
Husband's Name: Shivdayal Manavtakar
House Number : 56
Age : 45 Gender : Female
Photo Available

475 AIP1409630
Name : Vinay Padmakar Munagelavar
Father's Name: Padmakar Munagelavar
House Number : 56
Age : 39 Gender : Male
Photo Available

476 AIP8410383
Name : KISHOR PATIL
Mother's Name: SHEVANTABAI PATIL
House Number : 56
Age : 54 Gender : Male
Photo Available

477 AIP8453615
Name : sandhya Kishor Patil
Husband's Name: Kishor Patil
House Number : 56
Age : 54 Gender : Female
Photo Available

478 AIP5803044
Name : Yogesh Omprakash Bhardwaj
Father's Name: Omprakash Bhardwaj
House Number : 57
Age : 47 Gender : Male
Photo Available

479 AIP5803051
Name : Nalini Yogesh Bhardwaj
Husband's Name: Yogesh Bhardwaj
House Number : 57
Age : 46 Gender : Female
Photo Available

480 AIP7503253
Name : Totaram Janrao Ogale
Father's Name: Janrao Ogale
House Number : PLOT NO.68, PRITI CO-OPERATIV
Age : 69 Gender : Male
Photo Available

481 AIP7502826
Name : Gayatri Totaram Ogale
Husband's Name: Totaram Ogale
House Number : PLOT NO.68, PRITI CO-OPERATIV
Age : 58 Gender : Female
Photo Available

482 AIP9593518
Name : SONAL DHANVIJAY
Father's Name: BHAGWAN DHANVIJAY
House Number : 80 (SN)
Age : 22 Gender : Female
Photo Available

483 AIP7835028
Name : Sunil Komalkar
Father's Name: Jaydev Komalkar
House Number : 121AC
Age : 62 Gender : Male
Photo Available

484 AIP9528522
Name : MEENA BRAMHANE
Husband's Name: PRAKASH BRAMHANE
House Number : B. NO. 277
Age : 53 Gender : Female
Photo Available

485 AIP9593385
Name : SWATI MEHARKAR
Husband's Name: PANKAJ MEHARKAR
House Number : C2-95
Age : 35 Gender : Female
Photo Available

486 AIP9593435
Name : PRITI MEHARKAR
Husband's Name: MAGESH MEHARKAR
House Number : C2-95
Age : 31 Gender : Female
Photo Available

487 AIP9145814
Name : BHAMINI DAS
Father's Name: SUBODH DILIP DAS
House Number : PLOT NO.31,GALLI NO.2
Age : 25 Gender : Female
Photo Available

488 AIP9593476
Name : CHANDRASHEKHAR NAIDU
Father's Name: MADHAVRAO NAIDU
House Number : F NO 406 WING 2
Age : 51 Gender : Male
Photo Available

489 AIP9592262
Name : VIJAYATA NAIDU
Husband's Name: CHANDRASHEKHAR NAIDU
House Number : F NO 406 WING NO 2
Age : 45 Gender : Female
Photo Available

490 AIP9614280
Name : LIPAKSHI RAJANAD MESHRAM
Father's Name: RAJANAD MESHRAM
House Number : 11 (O C)
Age : 23 Gender : Female
Photo Available

491 AIP9625112
Name : YASH UMESH YADAV
Father's Name: UMESH YADAV
House Number : 34, DEVIKA NAGAR, 2ND RAILWAY
Age : 21 Gender : Male
Photo Available

492 AIP9686957
Name : PRAMILA KRISHNA DHOBLE
Husband's Name: KRISHNA DHOBLE
House Number : 01
Age : 52 Gender : Female
Photo Available

493 AIP9680786
Name : TANUSHREE BHAURAO NITNAWARE
Father's Name: BHAURAO NITNAWARE
House Number : 51,NC
Age : 21 Gender : Female
Photo Available

494 AIP9688748
Name : RISHIKA SUBHASH LICHADE
Father's Name: SUBHASH LICHADE
House Number : PLOT NO 50
Age : 25 Gender : Female
Photo Available

495 AIP9703885
Name : SUDHANSHU RAJU KAWADE
Father's Name: RAJU KAWADE
House Number : 412
Age : 23 Gender : Male
Photo Available

496 AIP9722752
Name : FARHANA MAKSUD AHMAD SHEIKH MAKSUD AHMAD SHEIKH
Others: GULAM GAULAMANBI SHAIKH GAULAMANBI SHAIKH
House Number : Plot no 114
Age : 36 Gender : Female
Photo Available

497 AIP9722729
Name : MAKSUD AHMAD GULAMANABI SHEIKH GULAMANABI SHEIKH
Father's Name: GULAM GAULAMANBI SHAIKH GAULAMANBI SHAIKH
House Number : Plot no 114 Nara Road
Age : 44 Gender : Male
Photo Available

498 AIP9726175
Name : UNZEELA FATEMA FARINA TABSUM SHEIKH
Others: DANISH DAWOOD SHEIKH DAWOOD SHEIKH
House Number : Plot No 35 36
Age : 23 Gender : Female
Photo Available

499 AIP9731217
Name : Adinath Sanjay Piparhete
Father's Name: Sanjay Piparhete
House Number : Plot No 53
Age : 29 Gender : Male
Photo Available

500 UOA7703523
Name : Shilpa Sandeep Deshbhratar
Husband's Name: Sandeep Deshbhratar
House Number : Plot no 32 Indian Co Op Housi
Age : 50 Gender : Female
Photo Available

501 AIP9886334
Name : Siddhi Deshbhratar
Father's Name: Sandeep Deshbhratar
House Number : Plot No 32, Indian Co Op Hous
Age : 20 Gender : Female
Photo Available

502 AIP9886813
Name : RAJNANDINI RANJIT LILHARE
Husband's Name: RANJIT LILHARE
House Number : PLOT NO 76
Age : 33 Gender : Female
Photo Available

503 AIP9890765
Name : RATANA DEEPAK BHATT
Husband's Name: DEEPAK BHATT
House Number : PLOT NO 53
Age : 35 Gender : Female
Photo Available

504 AIP9892787
Name : Prajesh Prakash kadbe
Father's Name: Prakash Kadbe
House Number : 47/B Nirmal Colony
Age : 21 Gender : Male
Photo Available

505 AIP9893397
Name : DISHA SOURABH DUDANI
Husband's Name: SOURABH DUDANI
House Number : FLAT NO 303
Age : 30 Gender : Female
Photo Available

506 AIP9895319
Name : Naushin Aamir Khan
Husband's Name: Aamir Aslam khan
House Number : plot no 165, kohinoor colony,
Age : 28 Gender : Female
Photo Available

507 AIP9903691
Name : ANISH MANOHAR KOLHE
Father's Name: MANOHAR KOLHE
House Number : NMC WATER TANK NIRMAL COLONY
Age : 20 Gender : Male
Photo Available

508 AIP9912452
Name : HANUWANTKUMAR SONUJI DONGRE
Father's Name: SONUJI DONGRE
House Number : 78
Age : 62 Gender : Male
Photo Available

509 AIP9913443
Name : LATA HANUVANT KUMAR DONGRE
Husband's Name: HANUVANT KUMAR DONGRE
House Number : 78
Age : 59 Gender : Female
Photo Available

510 AIP9913385
Name : ANSHUL HANUVANT DONGRE
Father's Name: HANUVANT DONGRE
House Number : 78
Age : 29 Gender : Male
Photo Available

511 AIP9913351
Name : RAJESHWARI PATIRAM RAHANGDALE
Husband's Name: PATIRAM RAHANGDALE
House Number : PLOT NO 4
Age : 35 Gender : Female
Photo Available

512 AIP9913823
Name : PRERNA HANUVANT KUMAR DONGRE
Father's Name: HANUVANT KUMAR DONGRE
House Number : 78
Age : 25 Gender : Female
Photo Available

513 AIP9936014
Name : yuvraj mahesh gaherwar
Father's Name: mahesh gaherwar
House Number : PLOT NO-27
Age : 20 Gender : Male
Photo Available

514 AIP9937822
Name : JENEEFER BHAVEDIYA
Husband's Name: AMAR BHAVEDIYE
House Number : P NO 106
Age : 38 Gender : Female
Photo Available

515 AIP9946831
Name : abhijit baliram koche
Father's Name: baliram koche
House Number : plot no 66(TN)
Age : 43 Gender : Male
Photo Available

516 AIP9985060
Name : MANISHA SANGPAL TAYDE
Husband's Name: SANGPAL TAYDE
House Number : 96 DHAMMYAN NAGAR
Age : 31 Gender : Female
Photo Available

517 AIP9993049
Name : SHARON SAJI
Father's Name: SAJI KOSHY
House Number : PLOT NO-55
Age : 26 Gender : Female
Photo Available

518 AIP9993106
Name : JOHN SAJI
Father's Name: SAJI KOSHY
House Number : PLOT NO-55
Age : 24 Gender : Male
Photo Available

519 AIP9993577
Name : YASHODHARA RAMTEKE
Husband's Name: SIDDHARTH RAMTEKE
House Number : flat no 203
Age : 60 Gender : Female
Photo Available

520 GSF2122075
Name : Satish Ramesh Raut
Father's Name: Ramesh Raut
House Number : PLOT NO 41
Age : 41 Gender : Male
Photo Available

521 UOA8816266
Name : vivansha kundan shambharkar
Father's Name: kundan namdeo shambharkar
House Number : 49
Age : 21 Gender : Female
Photo Available

522 UOA8815813
Name : PRASHANSHA KUNDAN SHAMBHARKAR
Father's Name: KUNDAN NAMDEO SHAMBHARKAR
House Number : 49
Age : 24 Gender : Female
Photo Available

523 AIP4196853
Name : SUBI SAJI
Husband's Name: SAJI KOSHY
House Number : PLOT NO-55
Age : 52 Gender : Female
Photo Available

524 AIP4196788
Name : SAJI KOSHY
Father's Name: KOCHETUMMEN KOSHY
House Number : PLOT NO-55
Age : 57 Gender : Male
Photo Available

525 AIP4268744
Name : SANGHAMITRA RAMTEKE
Mother's Name: SHAILENDRA RAMTEKE
House Number : Plot no 39 Ashokaa nagar
Age : 69 Gender : Female
Photo Available

526 AIP4289922
Name : MANISH GANGARAM SONTAKKE
Father's Name: GANGARAM SONTAKKE
House Number : PLOT NO. 67
Age : 36 Gender : Male
Photo Available

527 AIP4289997
Name : DEEPALI NITIN SONTAKKE
Husband's Name: NITIN SONTAKKE
House Number : PLOT NO. 67
Age : 37 Gender : Female
Photo Available

528 AIP4290029
Name : GANGARAM MANIKRAO SONTAKKE
Father's Name: MANIKRAO SONTAKKE
House Number : PLOT NO. 67(T N)
Age : 71 Gender : Male
Photo Available

529 AIP4290060
Name : PRIYA MANISH SONTAKKE
Husband's Name: MANISH SONTAKKE
House Number : PLOT NO. 67(T N)
Age : 30 Gender : Female
Photo Available

530 AIP4290086
Name : SNEHAL DEVENDRA SONTAKKE
Husband's Name: DEVENDRA SONTAKKE
House Number : PLOT NO. 67 (T N)
Age : 39 Gender : Female
Photo Available

531 AIP4290110
Name : MADHURI GANGARAM SONTAKKE
Husband's Name: GANGARAM SONTAKKE
House Number : PLOT NO. (T N)
Age : 61 Gender : Female
Photo Available

532 AIP4290136
Name : DEVENDRA GANGARAM SONTAKKE
Father's Name: GANGARAM SONTAKKE
House Number : PLOT NO. 67(T N)
Age : 41 Gender : Male
Photo Available

533 AIP4290185
Name : NITIN GANGARAM SONTAKKE
Father's Name: GANGARAM SONTAKKE
House Number : PLOT NO. 67(T N)
Age : 37 Gender : Male
Photo Available

534 AIP4335493
Name : GANESH KANHAIYALAL URKUDE
Father's Name: KANHAIYALAL URKUDE
House Number : 34
Age : 30 Gender : Male
Photo Available

535 AIP4335501
Name : SNEHA GANESH URKUDE
Husband's Name: GANESH URKUDE
House Number : 34
Age : 24 Gender : Female
Photo Available

536 AIP4336525
Name : SRUSHTEE SANJAY SATARDEY
Father's Name: SANJAY SATARDEY
House Number : PLOT NO.20 VAIBHAVNAND SOCIE
Age : 31 Gender : Female
Photo Available

537 AIP4336517
Name : SANSKRUTEE SANJAY SATARDEY
Father's Name: SANJAY SATARDEY
House Number : PLOT NO.20 VAIBHAVNAND SOCIE
Age : 27 Gender : Female
Photo Available

538 AIP4336509
Name : SARITA SANJAY SATARDEY
Husband's Name: SANJAY SATARDEY
House Number : PLOT NO.20 VAIBHAVNAND SOCIE
Age : 54 Gender : Female
Photo Available

539 AIP4336616
Name : SANJAY HARISHCHANDRA SATARDEY
Father's Name: HARISHCHANDRA SATARDEY
House Number : PLOT NO.20 VAIBHAVNAND SOCIET
Photo Available

540 AIP4337754
Name : FULKUMARI RAJA PARIHAR
Husband's Name: RAJA DURGAPRASAD PARIHAR
House Number : Plot Number 91 SP Colony,
Age : 44 Gender : Female
Photo Available

541 AIP4349296
Name : RAJKUMAR LAXMANRAO TANDIYA
Father's Name: LAXMANRAO TANDIYA
House Number : PLOT NO. 14 DURGA MATA
Age : 61 Gender : Male
Photo Available

542 AIP4349304
Name : SAURABHKUMAR BHIMSEN PATEL
Father's Name: BHIMSEN PATEL
House Number : PLOT NO. 165 DURGA MATA
Age : 26 Gender : Male
Photo Available

543 AIP4349361
Name : BHIMSEN RAMPRATAP PATEL
Father's Name: RAMPRATAP PATEL
House Number : PLOT NO. 165 DURGA MATA
Age : 52 Gender : Male
Photo Available

544 AIP4353371
Name : Nasim Sattar Sheikh
Husband's Name: sattar sheikh
House Number : PLOT NO 114
Age : 65 Gender : Female
Photo Available

545 AIP4353561
Name : MOHAMMAD NIJAMUDDIN SATTAR SHEIKH
Mother's Name: NASIM SHEIKH
House Number : PLOT NO 114
Age : 31 Gender : Male
Photo Available

546 AIP4370391
Name : KANCHAN AKASH KHANDARE
Husband's Name: AKASH KHANDARE
House Number : PLOT NO-54
Age : 29 Gender : Female
Photo Available

547 AIP4370714
Name : SONALI DHARMENDRA RAUT
Father's Name: DHARMENDRA RAUT
House Number : PLOT NO 96 NIRMAL COLONY
Age : 23 Gender : Female
Photo Available

548 AIP4392023
Name : Himanshu vilas suryawanshi
Father's Name: vilas suryawanshi
House Number : Plot no 184 Kohinoor Society
Age : 21 Gender : Male
Photo Available

549 AIP4393310
Name : KALPANA RAMESH RAUT
Father's Name: RAMESH RAUT
House Number : PLOT NO 41
Age : 39 Gender : Female
Photo Available

550 AIP4396263
Name : AAKANKSHA SAURABHKUMAR PATEL
Husband's Name: SAURABHKUMAR PATEL
House Number : House No. 3306/165, BehindSun
Age : 24 Gender : Female
Photo Available

551 AIP4404935
Name : KAJAL MOHIT PATEL
Husband's Name: MOHIT BHIMSEN PATEL
House Number : HOUSE NO 3306/165 BEHIND SUND
Age : 23 Gender : Female
Photo Available

552 AIP4405015
Name : KRITIKA TIKARAM NANDURKAR
Father's Name: TIKARAM NANDURKAR
House Number : PLOT NO. 11, DURGAJI NAGARI
Age : 20 Gender : Female
Photo Available

553 AIP9813403
Name : SHAILENDRA PREMDAS BORKAR
Father's Name: PREMDAS BORKAR
House Number : 147
Age : 49 Gender : Male
Photo Available

554 AIP9503772
Name : PAYAL RAJU GHDSH
Mother's Name: RAJU GHDSH
House Number : -
Age : 21 Gender : Female
Photo Available

555 AIP9506635
Name : Shamim Akhter
Husband's Name: Anwarul haque Akhter
House Number : Flat no.c-1
Age : 70 Gender : Female
Photo Available

556 AIP9512617
Name : SIDHARTH NADESHVAR
Father's Name: DADAARAM NANDESHVAR
House Number : plot no. 2
Age : 39 Gender : Male
Photo Available

557 AIP9513409
Name : MAMTA NANDESHVAR
Husband's Name: SIDHARTH NANDESHVAR
House Number : plot no. 2
Age : 37 Gender : Female
Photo Available

558 AIP9518903
Name : DIGAMBAR CHANDEKAR
Father's Name: DEVANAND
House Number : 3
Age : 27 Gender : Male
Photo Available

559 AIP9518929
Name : KOMAL CHANDEKAR
Father's Name: DEVANAND
House Number : 3
Age : 25 Gender : Female
Photo Available

560 AIP9516170
Name : AKANSHA DILIP GHARAD
Father's Name: DILIP GHAARAD
House Number : plot no. 4
Age : 21 Gender : Female
Photo Available

561 AIP9533852
Name : RENU MUNGHAATE
Husband's Name: BASANTKUMAR MUNGHATE
House Number : plot no 5
Age : 59 Gender : Female
Photo Available

562 AIP9498643
Name : RAHUL KUMAR SHAMBHARKAR
Father's Name: UDHAV SHAMBHARKAR
House Number : PLOT NO 5
Age : 44 Gender : Male
Photo Available

563 AIP9536970
Name : manjiri Nadeshwar
Father's Name: Ravindra Nadeshwar
House Number : plot no. 5
Age : 22 Gender : Female
Photo Available

564 AIP9553777
Name : REVTI SATPUTE
Father's Name: SHARAD SATPUTE
House Number : plot no 7
Age : 21 Gender : Female
Photo Available

565 AIP9496357
Name : VINOD CHANDRVANSHI
Father's Name: HIRALAL CHANDRVANSHI
House Number : 8
Age : 33 Gender : Male
Photo Available

566 AIP9494055
Name : MADHURI BHANGE
Husband's Name: RAVIKUMAR BHANGE
House Number : 09
Age : 36 Gender : Female
Photo Available

567 AIP9494451
Name : NAMDEV KATARI
Father's Name: BABUSINGH KATARI
House Number : 9
Age : 64 Gender : Male
Photo Available

568 AIP9516626
Name : JAYSINGH THAKUR
Father's Name: GUMANSINGH THAKUR
House Number : plot no. 9
Age : 76 Gender : Male
Photo Available

569 AIP9516238
Name : MANGLA THAKUR
Husband's Name: JAYSINGH THAKUR
House Number : plot no. 9
Age : 68 Gender : Female
Photo Available

570 AIP9532268
Name : KASHISH BADGUJAR
Father's Name: PURAN SING BADGUJAR
House Number : plot no 10
Age : 23 Gender : Female
Photo Available

571 AIP9575200
Name : SAHIL KAMLAKAR ADEWAR
Father's Name: KAMLAKAR ADEWAR
House Number : PLOT NO 11
Age : 22 Gender : Male
Photo Available

572 AIP9496746
Name : SANTOSH DAHARWAL
Father's Name: BISANLAL DAHARWAL
House Number : 14
Age : 53 Gender : Male
Photo Available

573 AIP9498262
Name : NAVNEET DAHARWAL
Mother's Name: SANTOSH DAHARWAL
House Number : 14
Age : 22 Gender : Male
Photo Available

574 AIP9577586
Name : MANOHAR NAGPURE
Father's Name: SADHURAM NAGPURE
House Number : plot no 14
Age : 54 Gender : Male
Photo Available

575 AIP9556028
Name : MEENA BONDE
Husband's Name: LILADHAR BONDE
House Number : 15
Age : 64 Gender : Female
Photo Available

576 AIP9532631
Name : HARISH RAUT
Father's Name: SANTRAM RAUT
House Number : PLOT NO 15
Age : 29 Gender : Male
Photo Available

577 AIP9532565
Name : GAYATRI RAUT
Husband's Name: HARISH RAUT
House Number : PLOT NO 15 SAMTA NAGAR
Age : 22 Gender : Female
Photo Available

578 AIP9537812
Name : Rajendra Kumar Turkar
Father's Name: Gorelal Turkar
House Number : Plot No. 15
Age : 40 Gender : Male
Photo Available

579 AIP9556564
Name : LILADHAR BONDE
Father's Name: MAROTRAO BONDE
House Number : Plot No.15
Age : 67 Gender : Male
Photo Available

580 AIP9557323
Name : ROHIT BONDE
Father's Name: LILADHAR BONDE
House Number : Plot No.15
Age : 35 Gender : Male
Photo Available

581 AIP9493198
Name : RAJIT ASTIK DARWADE
Father's Name: ASTIK DARWADE
House Number : 16
Age : 44 Gender : Male
Photo Available

582 AIP9494659
Name : AMIT KESHI
Father's Name: TULARAM KESHI
House Number : 16
Age : 38 Gender : Male
Photo Available

583 AIP9494121
Name : ANITA THAKUR
Husband's Name: JEET THAKUR
House Number : 17
Age : 30 Gender : Female
Photo Available

584 AIP9511304
Name : KIRAN ANKUSHE
Others: HARENDRA YADAV
House Number : sector 17
Age : 40 Gender : Female
Photo Available

585 AIP9511296
Name : KAVITA ANKUSHE
Others: HARENDRA YADAV
House Number : sector 17
Age : 33 Gender : Female
Photo Available

586 AIP9493438
Name : PRADIP NAGPURE
Father's Name: LALCHAND NAGPURE
House Number : 18
Age : 22 Gender : Male
Photo Available

587 AIP9495268
Name : HIMA ADHIKARI
Husband's Name: RAJAN ADHIKARI
House Number : 19
Age : 40 Gender : Female
Photo Available

588 AIP9494808
Name : HOMBAHADUR GHARTI
Father's Name: SHIVRAJ GHARTI
House Number : 19
Age : 54 Gender : Male
Photo Available

589 AIP9495292
Name : BHOLA GHARTIMAGAR
Father's Name: DEVIDAS GHARTIMAGAR
House Number : 19
Age : 54 Gender : Male
Photo Available

590 AIP9494816
Name : GITADEVI THAKUR
Husband's Name: RAVINDRASINGH THAKUR
House Number : 19
Age : 55 Gender : Female
Photo Available

591 AIP9494089
Name : RAVINDSINGH THAKUR
Father's Name: RAMSINGH THAKUR
House Number : 19
Age : 53 Gender : Male
Photo Available

592 AIP9502055
Name : SANGITA YADAV
Husband's Name: RAKESH YADAV
House Number : 19
Age : 63 Gender : Female
Photo Available

593 AIP9494725
Name : PANKAJ GAUR
Father's Name: DHARAMDAS GAUR
House Number : 20
Age : 30 Gender : Male
Photo Available

594 AIP9493982
Name : MAYABAI THAKRE
Husband's Name: SHAMUJI THAKRE
House Number : 20
Age : 50 Gender : Female
Photo Available

595 AIP9493958
Name : MAYUR THAKRE
Father's Name: SHAYMUJI THAKRE
House Number : 20
Age : 26 Gender : Male
Photo Available

596 AIP9552613
Name : RAMPRASAD NINHAVE
Others: AAKASH JATALE
House Number : plot no 20
Age : 42 Gender : Male
Photo Available

597 AIP9552621
Name : BHAGVANTI NINHAVE
Husband's Name: RAMPRASAD NINHAVE
House Number : plot no 20
Age : 38 Gender : Female
Photo Available

598 AIP9596339
Name : BHARAT RAJESH YADAV
Father's Name: RAJESH YADAV
House Number : PLOT NO 20 (S D)
Age : 21 Gender : Male
Photo Available

599 AIP9526138
Name : KANTI YADAV
Husband's Name: MANOJ YADAV
House Number : sector no. 20
Age : 32 Gender : Female
Photo Available

600 AIP9494691
Name : SAGIR KHAN
Father's Name: HANIF KHAN
House Number : 21
Age : 28 Gender : Male
Photo Available

601 AIP9551052
Name : Ayush Sudhir Kahate
Father's Name: Sudhir Kahate
House Number : 22
Age : 21 Gender : Male
Photo Available

602 AIP9569237
Name : KISHOR BOWADE
Father's Name: SHRIRAM BOWADE
House Number : plot no 22
Age : 67 Gender : Male
Photo Available

603 AIP9578774
Name : TANIYA RAWLANI
Father's Name: HARESH RAWLANI
House Number : J24
Age : 21 Gender : Female
Photo Available

604 AIP9559642
Name : UMASHANKAR SHARMA
Others: AAKASH JATALE
House Number : plot no 24
Age : 68 Gender : Male
Photo Available

605 AIP9555731
Name : ASHA SHARMA
Others: AAKASH JATALE
House Number : plot no 24
Age : 64 Gender : Female
Photo Available

606 AIP9559576
Name : RISHIKANT SHARMA
Others: AAKASH JATALE
House Number : plot no 24
Age : 42 Gender : Male
Photo Available

607 AIP9555194
Name : PUJA SHARMA
Others: AAKASH JATALE
House Number : plot no 24
Age : 30 Gender : Female
Photo Available

608 AIP9547159
Name : RIYA KHANDARE
Father's Name: SUNIL KHANDARE
House Number : 27
Age : 22 Gender : Female
Photo Available

609 AIP9511601
Name : PAPPU JHAADE
Others: SONU JHADE
House Number : plot no 28
Age : 41 Gender : Male
Photo Available

610 AIP9533530
Name : MOHAN YADAV
Father's Name: OMPRAKASH YADAV
House Number : plot no 28
Age : 23 Gender : Male
Photo Available

611 AIP9511619
Name : SONU JHAADE
Husband's Name: PAPPU JHAADE
House Number : plot no. 28
Age : 41 Gender : Female
Photo Available

612 AIP9571829
Name : USHA MEHAR
Husband's Name: DEVIDAS MEHAR
House Number : plot no 29
Age : 67 Gender : Female
Photo Available

613 AIP9571845
Name : RUPALI MEHAR
Husband's Name: PRAVIN MEHAR
House Number : plot no 29
Age : 42 Gender : Female
Photo Available

614 AIP9571761
Name : PRAVIN MEHAR
Father's Name: DEVIDAS MEHAR
House Number : plot no 29
Age : 40 Gender : Male
Photo Available

615 AIP9571837
Name : AMOL MEHAR
Father's Name: DEVIDAS MEHAR
House Number : plot no 29
Age : 37 Gender : Male
Photo Available

616 AIP9571670
Name : VAISHALI MEHAR
Husband's Name: AMOL MEHAR
House Number : plot no 29
Age : 26 Gender : Female
Photo Available

617 AIP9543232
Name : ANJALI SONEKAR
Father's Name: SURESH SONEKAR
House Number : 31
Age : 23 Gender : Female
Photo Available

618 AIP9533894
Name : ANITA ROY
Husband's Name: SUBHASH ROY
House Number : plot 31
Age : 56 Gender : Female
Photo Available

619 AIP9533886
Name : SUBHASH RAY
Father's Name: KUMAR RAY
House Number : plot no 31
Age : 62 Gender : Male
Photo Available

620 AIP9597048
Name : MAHENDRA PRALAHAD KOKODE
Father's Name: PRALAHAD KOKODE
House Number : 33(PS)
Age : 40 Gender : Male
Photo Available

621 AIP9501198
Name : Jyoti Katare
Husband's Name: Gorakhnath Katare
House Number : Plot no. 33
Age : 57 Gender : Female
Photo Available

622 AIP9501388
Name : Gorakhnath Katare
Father's Name: Chinbaji Katare
House Number : Plot. No. 33
Age : 57 Gender : Male
Photo Available

623 AIP9501362
Name : Nilam Katare
Father's Name: Gorakhnath Katare
House Number : Plot. No. 33
Age : 25 Gender : Female
Photo Available

624 AIP9517822
Name : SANJIVNI TELANTE
Father's Name: HARISHANKAR TELANTE
House Number : plot no 36
Age : 24 Gender : Female
Photo Available

625 AIP9517830
Name : PANKAJ TELANTE
Father's Name: HARISHANKAR TELANTE
House Number : plot no36
Age : 27 Gender : Male
Photo Available

626 AIP9494014
Name : RAGINI KEWAT
Husband's Name: GUDDU KEWAT
House Number : 37
Age : 35 Gender : Female
Photo Available

627 AIP9543810
Name : MANORAMA UJJAINVAR
Others: AAKASH JATALE
House Number : 39
Age : 42 Gender : Female
Photo Available

628 AIP9562075
Name : VISHAL UJJENVAAR
Others: AAKASH JATALE
House Number : 39
Age : 42 Gender : Male
Photo Available

629 AIP9593625
Name : ISHWAR MOHITE
Father's Name: GAJANAN MOHITE
House Number : plot no. 39
Age : 74 Gender : Male
Photo Available

630 AIP9593641
Name : MAYA MOHITE
Husband's Name: ISHWAR MOHITE
House Number : plot no. 39
Age : 67 Gender : Female
Photo Available

631 AIP9593666
Name : SHWETA MOHITE
Husband's Name: PIYUSH MOHITE
House Number : plot no. 39
Age : 36 Gender : Female
Photo Available

632 AIP9518754
Name : VINAY DOMKUNDWAR
Father's Name: GANESH
House Number : 42
Age : 40 Gender : Male
Photo Available

633 AIP9500802
Name : MORESHWAR NATTHVRAO PARATE
Father's Name: NATTHVRAO PARATE
House Number : 45
Age : 68 Gender : Male
Photo Available

634 AIP9534801
Name : BASANTKUMAR MUNGHATE
Father's Name: MAHADEV MUNGHAATE
House Number : plot no 45
Age : 63 Gender : Male
Photo Available

635 AIP9533860
Name : MAYANK MUNGHATE
Father's Name: BASANTKUMAR MUNGHATE
House Number : plot no 45
Age : 26 Gender : Male
Photo Available

636 AIP9535626
Name : SAPNA WANKHEDE
Others: AAKASH JATALE
House Number : plot no 45
Age : 31 Gender : Female
Photo Available

637 AIP9532425
Name : RAJAT LOKHANDE
Father's Name: VISHVAJIT LOKHANDE
House Number : plot no 48
Age : 27 Gender : Male
Photo Available

638 AIP9496761
Name : AKASH BARSAGADE
Father's Name: BHUPENDRA BARSAGADE
House Number : 51
Age : 32 Gender : Male
Photo Available

639 AIP9498213
Name : SHUBHANGI DONGARE
Husband's Name: RITESH DONGARE
House Number : 51
Age : 36 Gender : Female
Photo Available

640 AIP9516188
Name : Madhuri Verma
Husband's Name: Rahul Verma
House Number : plot no 51
Age : 37 Gender : Female
Photo Available

641 AIP9553512
Name : CHINMAY SUDHAKAR AMDHARE AMDHARE
Mother's Name: SHITAL SUDHAKAR AMDHARE AMDHARE
House Number : Plot no 53
Age : 25 Gender : Male
Photo Available

642 AIP9556721
Name : Jayesh Deepak Khatri
Father's Name: Deepak Sunderdas Khatri
House Number : Plot no 53
Age : 26 Gender : Male
Photo Available

643 AIP9554734
Name : Deepesh Deepak Khatri
Father's Name: Deepak Sunderdas Khatri
House Number : Plot No 53
Age : 24 Gender : Male
Photo Available

644 AIP9552654
Name : DANISH SONWALE
Others: AAKASH JATALE
House Number : plot no 54
Age : 22 Gender : Male
Photo Available

645 AIP9527474
Name : Shamir Sarphuddin Sheikh
Father's Name: Sarphuddin Sheikh
House Number : plot no 54 koradi naka
Age : 36 Gender : Male
Photo Available

646 AIP9529025
Name : DIKSHA SURESH SHIRSAGAR
Husband's Name: SURESH SHIRSAGAR
House Number : PLOT NO 59 NARA ROAD
Age : 26 Gender : Female
Photo Available

647 AIP9568155
Name : ISHA KANOJIYA
Father's Name: RAVI KANOJIYA
House Number : plot no 60
Age : 24 Gender : Female
Photo Available

648 AIP9568148
Name : SAKSHI KANOJIYA
Father's Name: RAVI KANOJIYA
House Number : plot no 60
Age : 22 Gender : Female
Photo Available

649 AIP9572645
Name : ROHIT KUMAR R BHIOGADE
Father's Name: RAHULKUMAR RAMDAS BHIOGADE
House Number : PLOT NO 62, SAIPRASAD HOUSING
Age : 36 Gender : Male
Photo Available

650 AIP9578097
Name : MONTINA ROHIT BHIOGADE
Husband's Name: ROHIT KUMAR R BHIOGADE
House Number : PLOT NO 62, SAIPRASAD HOUSING
Age : 34 Gender : Female
Photo Available

651 AIP9572637
Name : SANKET BHIOGADE
Father's Name: RAHUL BHIOGADE
House Number : plot no 62
Age : 31 Gender : Male
Photo Available

652 AIP9574724
Name : MAYA RAHULKUMAR BHIOGADE
Husband's Name: RAHULKUMAR RAMDAS BHIOGADE
House Number : plot no 62
Age : 60 Gender : Female
Photo Available

653 AIP9574716
Name : RAHULKUMAR RAMDAS BHIOGADE
Father's Name: RAMDAS BHIOGADE
House Number : plot no 62
Age : 59 Gender : Male
Photo Available

654 AIP9495789
Name : SUDAMA TIKARAM VASNIK
Father's Name: TIKARAM VASNIK
House Number : 63
Age : 50 Gender : Male
Photo Available

655 AIP9495771
Name : NIRMILA SUDAMA VASNIK
Husband's Name: SUDAMA VASNIK
House Number : 63
Age : 45 Gender : Female
Photo Available

656 AIP9512419
Name : Amla Jaiswal
Husband's Name: Atish Jaiswal
House Number : 64
Age : 38 Gender : Female
Photo Available

657 AIP9557463
Name : ARVIND KESRE
Father's Name: Kisandeo kesare
House Number : plot no 65
Age : 54 Gender : Male
Photo Available

658 AIP9558461
Name : mangla kesre KESARE
Husband's Name: Arvind kesare
House Number : plot no 65
Age : 46 Gender : Female
Photo Available

659 AIP9554999
Name : ritik kesare
Father's Name: arvind kesare
House Number : plot no 65
Age : 24 Gender : Male
Photo Available

660 AIP9495623
Name : JAY RAMESH TAHILYANI
Father's Name: RAMESH TAHILYANI
House Number : 70
Age : 43 Gender : Male
Photo Available

661 AIP9495615
Name : ANJALI JAY TAHILYANI
Father's Name: JAY TAHILYANI
House Number : 70
Age : 40 Gender : Female
Photo Available

662 AIP9495581
Name : BHARTI RAMESH TAHILAYANI
Husband's Name: RAMESH TAHILAYANI
House Number : 70 NC
Age : 67 Gender : Female
Photo Available

663 AIP9525965
Name : MULCHAND GAYAKVAD
Father's Name: NATTHUJI GAYAKVAD
House Number : plot no 72
Age : 73 Gender : Male
Photo Available

664 AIP9526153
Name : TARABAI GAYAKVAD
Husband's Name: MULCHAND GAYAKVAD
House Number : plot no 72
Age : 59 Gender : Female
Photo Available

665 AIP9568437
Name : ANKITA MATHANKAR
Husband's Name: RAHUL MATHANKAR
House Number : plot no 75
Age : 35 Gender : Female
Photo Available

666 AIP9541616
Name : RAHANDMAL BATRA
Father's Name: SAJUMAL BATRA
House Number : 76
Age : 61 Gender : Male
Photo Available

667 AIP9541707
Name : CHANDRA BATRA
Husband's Name: RAHANDMAL BATRA
House Number : 76
Age : 62 Gender : Female
Photo Available

668 GSF1703685
Name : Jagatray Yadavaray Rana
Father's Name: Yadavaray Rana
House Number : PLOT NO 76
Age : 60 Gender : Male
Photo Available

669 GSF1703271
Name : Nirmala Jagatray Rana
Husband's Name: Jagatray Rana
House Number : PLOT NO76
Age : 54 Gender : Female
Photo Available

670 AIP9530171
Name : BHUMI MOTWANI
Husband's Name: MUKESH MOTWANI
House Number : plot no 77
Age : 35 Gender : Female
Photo Available

671 AIP9567678
Name : MAHADEV KODAPE
Father's Name: RAGHOBAJI KODAPE
House Number : plot no 78
Age : 75 Gender : Male
Photo Available

672 AIP9567686
Name : RATNAMALA KODAPE
Husband's Name: MAHADEV KODAPE
House Number : plot no 78
Age : 71 Gender : Female
Photo Available

673 AIP9567694
Name : UMESH KODAPE
Father's Name: MAHADEVRAO KODAPE
House Number : plot no 78
Age : 45 Gender : Male
Photo Available

674 AIP9567710
Name : SWATI KODAPE
Father's Name: MAHADEVRAO KODAPE
House Number : plot no 78
Age : 40 Gender : Female
Photo Available

675 AIP9567587
Name : Bhavana Mohanish Kodape
Husband's Name: MOHANISH KODAPE
House Number : plot no 78
Age : 29 Gender : Female
Photo Available

676 AIP9567702
Name : VAISHALI KODAPE
Father's Name: MAHADEVRAO KODAPE
House Number : plotno 78
Age : 42 Gender : Female
Photo Available

677 AIP9567579
Name : MOHANISH KODAPE
Father's Name: MAHADEVRAO KODAPE
House Number : plotno 78
Age : 37 Gender : Male
Photo Available

678 AIP9592452
Name : VANMALA BHIMRAO MADAVI
Others: HIMANSHU MADAVI
House Number : 79
Age : 51 Gender : Female
Photo Available

679 AIP9592163
Name : HIMANSHU BHIMRAO MADAVI
Mother's Name: VANMALA MADAVI
House Number : 79
Age : 25 Gender : Male
Photo Available

680 AIP9583444
Name : AAMNA SHEIKH ALI
Others: JAMILA SHEIKH ALI
House Number : plot no. 79
Age : 23 Gender : Female
Photo Available

681 AIP9519265
Name : NIRMALA BALKISAN KUKDE
Father's Name: BALKISHAN KUKDE
House Number : PLOT NO 82
Age : 63 Gender : Female
Photo Available

682 AIP9520008
Name : KAMALA BALKISAN KUKDE
Father's Name: BALKISAN KUKDE
House Number : PLOT NO 82
Age : 63 Gender : Female
Photo Available

683 AIP9518010
Name : CHRISTOPHER MARIYAN
Father's Name: ANDREW MARIYAN
House Number : PLOT NO 86
Age : 45 Gender : Male
Photo Available

684 AIP9518069
Name : RITU MARIYAN
Husband's Name: CHRISTOPHER MARIYAN
House Number : PLOT NO 86
Age : 40 Gender : Female
Photo Available

685 AIP9556960
Name : ARCHANA SHENDE
Husband's Name: Devendra Shende
House Number : 87A
Age : 45 Gender : Female
Photo Available

686 AIP9558560
Name : AYUSH SHENDE
Father's Name: Devendra shende
House Number : 87A
Age : 22 Gender : Male
Photo Available

687 AIP9503384
Name : DEEPAM NERKAR
Father's Name: ANIL NERKAR
House Number : 92
Age : 21 Gender : Male
Photo Available

688 LDX1032937
Name : Aslam Hapis Beg
Father's Name: Hapis Beg
House Number : PLOT NO 95
Age : 64 Gender : Male
Photo Available

689 AIP9525973
Name : VIKRAM DHAMDHERE
Father's Name: RAVINDRA DHAMDHERE
House Number : house no 096
Age : 38 Gender : Male
Photo Available

690 AIP9527417
Name : KANAK DHAMDHERE
Husband's Name: VIKRAM DHAMDHERE
House Number : house no 096
Age : 37 Gender : Female
Photo Available

691 AIP9525999
Name : CHETAN DHAMDHERE
Father's Name: RAVINDRA DHAMDHERE
House Number : house no 096
Age : 35 Gender : Male
Photo Available

692 AIP9529355
Name : SHUBHANGI MUJAARIYA
Husband's Name: ANKUSH MUJAARIYA
House Number : plot no 97
Age : 34 Gender : Female
Photo Available

693 AIP9544149
Name : HEMANT RAJU UKEY
Father's Name: RAJU MANIRAM UKEY
House Number : PLOT NO.98, NARA ROAD
Age : 21 Gender : Male
Photo Available

694 AIP9495599
Name : SHUBHAM SURESH PATIL
Father's Name: SURESH PATIL
House Number : 100 NC
Age : 31 Gender : Male
Photo Available

695 AIP9495573
Name : SURESH SHANKAR PATIL
Father's Name: SHANKAR PATIL
House Number : 100NC
Age : 63 Gender : Male
Photo Available

696 AIP9539255
Name : DHARAMPAL GROVER
Others: AAKASH JATALE
House Number : plot no 100
Age : 56 Gender : Male
Photo Available

697 AIP9568486
Name : RAMSHANKAR SHUKLA
Father's Name: GOPICHAND SHUKLA
House Number : flat no 101
Age : 65 Gender : Male
Photo Available

698 AIP9577891
Name : POOJA SHUKLA
Father's Name: RAMSHANKAR SHUKLA
House Number : plot no 101
Age : 35 Gender : Female
Photo Available

699 AIP9575655
Name : NILESH SHUKLA
Father's Name: RAMSHANKAR SHUKLA
House Number : plot no 101
Age : 29 Gender : Male
Photo Available

700 AIP9596685
Name : SHANTARAM SHESHRAO GURVE
Father's Name: SHANTARAM GURVE
House Number : 102
Age : 50 Gender : Male
Photo Available

701 AIP9568130
Name : NILIMA BHAYEKAR
Husband's Name: LAXMIKANT BHAYEKAR
House Number : plot no 106
Age : 48 Gender : Female
Photo Available

702 UOA7400310
Name : SHILPA RAJENDRA WANKHEDE
Husband's Name: RAJENDRA WANKHEDE
House Number : PLOT NO 108
Age : 38 Gender : Female
Photo Available

703 AIP9567199
Name : ANIL FATODE
Father's Name: CHUNNILAL FATODE
House Number : plot no 112
Age : 66 Gender : Male
Photo Available

704 AIP9567124
Name : PUSHPA FATODE
Husband's Name: ANIL FATODE
House Number : plot no 112
Age : 62 Gender : Female
Photo Available

705 AIP9567074
Name : NITIN FATODE
Father's Name: ANIL FATODE
House Number : plot no 112
Age : 44 Gender : Male
Photo Available

706 AIP9567116
Name : NAVIN FATODE
Father's Name: ANIL FATODE
House Number : plot no 112
Age : 39 Gender : Male
Photo Available

707 AIP9567033
Name : MADHVI FATODE
Husband's Name: NITIN FATODE
House Number : plot no 112
Age : 35 Gender : Female
Photo Available

708 AIP9551771
Name : faisal khan
Father's Name: sarwar hayat khan
House Number : plot no 114
Age : 43 Gender : Male
Photo Available

709 AIP9539263
Name : Pratiksha Vishal Ghodeshwar
Husband's Name: vishal Ghodeshwar
House Number : plot no 116
Age : 26 Gender : Female
Photo Available

710 AIP9501495
Name : Pavan Deogirkar
Father's Name: Narendra
House Number : 119
Age : 49 Gender : Male
Photo Available

711 AIP9501537
Name : Jaishri Deogirkar
Husband's Name: Pavan
House Number : 119
Age : 41 Gender : Female
Photo Available

712 AIP9501529
Name : Shweta Deogirkar
Husband's Name: Alok
House Number : 119
Age : 36 Gender : Female
Photo Available

713 AIP9558149
Name : MOHINI SHANKAR WANJARI
Others: SHANKAR WANJARI
House Number : plot no 123
Age : 23 Gender : Female
Photo Available

714 AIP9554817
Name : RONAK SHANKAR WANJARI
Others: SHANKAR WANJARI
House Number : plot no 123
Age : 21 Gender : Male
Photo Available

715 AIP9501701
Name : SHIVKUMAR BANSOD
Father's Name: DAYALDAS BANSOD
House Number : 124
Age : 38 Gender : Male
Photo Available

716 AIP9498221
Name : SHUBHANGI BANSOD
Husband's Name: RAVIKUMAR BANSOD
House Number : 124
Age : 36 Gender : Female
Photo Available

717 AIP2616464
Name : Kushal Ramesh Khobragade
Father's Name: Ramesh Khobragade
House Number : Plot No. 138
Age : 36 Gender : Male
Photo Available

718 AIP9493594
Name : Rohit Nakade
Father's Name: Ravi Nakade
House Number : Plot. No. 139
Age : 22 Gender : Male
Photo Available

719 AIP9529421
Name : RAVINDRA THAKRE
Father's Name: RAMESHLAL THAKRE
House Number : house number 142
Age : 30 Gender : Male
Photo Available

720 AIP9535600
Name : Rupesh Parteki
Father's Name: Manik Parteki
House Number : Plot no 145
Age : 22 Gender : Male
Photo Available

721 AIP9502329
Name : Vedant Borkar
Father's Name: Shailendra
House Number : 147
Age : 21 Gender : Male
Photo Available

722 AIP9557604
Name : TUSHAR BORKAR
Others: AAKASH JATALE
House Number : plot no 147
Age : 46 Gender : Male
Photo Available

723 AIP9549312
Name : SHANTANU TANDULKAR
Father's Name: YUWARAJ TANDULKAR
House Number : PLOT NO 147
Age : 24 Gender : Male
Photo Available

724 AIP9499468
Name : ARUNA RAJESH INGULKAR
Husband's Name: RAJESH INGULKAR
House Number : 148
Age : 39 Gender : Female
Photo Available

725 AIP9558255
Name : SAURABH JITENDRA PANDEY
Others: JITENDRA PANDEY
House Number : plot no 148
Age : 21 Gender : Male
Photo Available

726 AIP9548454
Name : SHRAWANI DEEPAK SAKHARE
Father's Name: DEEPAK SAKHARE
House Number : PLOT NO 148 NIRMAL COLONY
Age : 22 Gender : Female
Photo Available

727 AIP9543851
Name : SANTOSH NEWARE
Others: AAKASH JATALE
House Number : plot no 150
Age : 30 Gender : Male
Photo Available

728 AIP9506809
Name : Vaishali Baavne
Husband's Name: Mahadev Baavne
House Number : 174 om nagar
Age : 40 Gender : Female
Photo Available

729 AIP9539057
Name : sonam warkhade
Husband's Name: sunil warkhade
House Number : Plot No 179, Kohinoor Society
Age : 34 Gender : Female
Photo Available

730 AIP9513391
Name : KANTHIRAM SHENDE
Father's Name: GANPAT SHENDE
House Number : plot no 183
Age : 59 Gender : Male
Photo Available

731 AIP9513383
Name : SHILA SHENDE
Husband's Name: KANTHIRAM SHENDE
House Number : plot no. 183
Age : 50 Gender : Female
Photo Available

732 AIP9512609
Name : PRATIKSHA SHENDE
Father's Name: KANTHIRAM SHENDE
House Number : plot no. 183
Age : 28 Gender : Female
Photo Available

733 AIP9513375
Name : SAKSHI SHENDE
Father's Name: KANTHIRAM SHENDE
House Number : plot no. 183
Age : 27 Gender : Female
Photo Available

734 AIP9526120
Name : VIJAY KUMAR RAWEKAR
Father's Name: UDDHAORAO RAWEKAR
House Number : plot no 188
Age : 74 Gender : Male
Photo Available

735 AIP9497090
Name : MADHUKAR TAYWADE
Father's Name: SHRAWAN TAYWADE
House Number : 202
Age : 52 Gender : Male
Photo Available

736 AIP9497017
Name : SARSWATI TAYWADE
Husband's Name: MADHUKAR TAYWADE
House Number : 202
Age : 47 Gender : Female
Photo Available

737 AIP7678402
Name : NARESH BALANI
Father's Name: MOHANDAS BALANI Balani
House Number : Flat No203
Age : 37 Gender : Male
Photo Available

738 AIP9511882
Name : Priyanka Jaiswal
Husband's Name: Harshal Jaiswal
House Number : Flat. No. 203
Age : 35 Gender : Female
Photo Available

739 AIP9533712
Name : LAKXMI LILHARE
Husband's Name: SYAMPRASAD LILHARE
House Number : plot no 217
Age : 29 Gender : Female
Photo Available

740 AIP9569286
Name : NAMDEV KHAROLE
Father's Name: WASUDEO KHAROLE
House Number : plot no N2/25
Age : 42 Gender : Male
Photo Available

741 AIP9569294
Name : SARITA KHAROLE
Husband's Name: NAMDEO KHAROLE
House Number : plot no N2/25
Age : 40 Gender : Female
Photo Available

742 AIP9530221
Name : GITABAI SONWANE
Others: ANJANA SHETTI
House Number : B. no 241
Age : 48 Gender : Female
Photo Available

743 AIP9523507
Name : Kajal Akshay Shrivastava
Husband's Name: Akshay Shrivastava
House Number : Plot No. 251
Age : 27 Gender : Female
Photo Available

744 AIP9578931
Name : ARYAN PRASAD
Father's Name: SHANKAR PRASAD
House Number : EWS-252
Age : 23 Gender : Male
Photo Available

745 AIP9548660
Name : NAJISH MOHAMMAD TANVEER SHEIKH
Husband's Name: MOHAMMAD TANVEER SHEIKH
House Number : PLOT NO 282 OM NAGAR
Age : 30 Gender : Female
Photo Available

746 AIP9511627
Name : KAUSHALYAA CHANDEKAR
Husband's Name: SURYABHAN CHANDEKAR
House Number : plot no 293
Age : 64 Gender : Female
Photo Available

747 AIP9516634
Name : GANESH CHANDEKAR
Father's Name: SURYABHAN CHANDEKAR
House Number : plot no 293
Age : 36 Gender : Male
Photo Available

748 AIP9506619
Name : Suryabhan Chandekar
Father's Name: Sajanji Chandekar
House Number : Plot. No. 293
Age : 75 Gender : Male
Photo Available

749 AIP9567389
Name : SNEHA BOHAT
Husband's Name: AJIT BOHAT
House Number : flat no 301
Age : 35 Gender : Female
Photo Available

750 AIP9535584
Name : ASHOK KANJILAL
Father's Name: AKASH JATALE
House Number : flat no A301
Age : 50 Gender : Male
Photo Available

751 AIP9535592
Name : SONALI KANJILAL
Husband's Name: AAKASH JATALE
House Number : flat no A301
Age : 44 Gender : Female
Photo Available

752 AIP9506668
Name : Rishikesh Naidu
Father's Name: Chandraprakash Naidu
House Number : Apartment. No. 302
Age : 23 Gender : Male
Photo Available

753 AIP9504721
Name : Vidya chandraprakas Naidu
Father's Name: Chandraprakash Naidu
House Number : Plot no. 302
Age : 22 Gender : Female
Photo Available

754 AIP9575184
Name : JASBIRSINGH BOHAT BOHAT
Father's Name: PREMSINGH BOHOT BOHAT
House Number : 321
Age : 22 Gender : Male
Photo Available

755 AIP9539966
Name : AVIDAS HEJIB
Father's Name: SACHIN HEJIB
House Number : Plot no. 331
Age : 21 Gender : Male
Photo Available

756 AIP9500463
Name : SHARDA AJIT PATLE
Husband's Name: AJIT PATLE
House Number : 340
Age : 28 Gender : Female
Photo Available

757 AIP9496159
Name : VISHWANATH DARBE
Father's Name: RAMKRISHNA DARBE
House Number : 343
Age : 63 Gender : Male
Photo Available

758 AIP9497264
Name : SUNANDA DARBE
Husband's Name: VISHWANATH DARBE
House Number : 343
Age : 57 Gender : Female
Photo Available

759 AIP9497140
Name : Rajendra Vishwanath Darbe
Father's Name: VISHVANTH DARBE
House Number : 343
Age : 35 Gender : Male
Photo Available

760 AIP9497157
Name : KAJAL RAJENDRA DARBE
Father's Name: RAJENDRA DARBE
House Number : 343
Age : 25 Gender : Female
Photo Available

761 AIP9573189
Name : VISHNU CHAVHAN
Father's Name: DATTA CHAVHAN
House Number : plot no 350
Age : 41 Gender : Male
Photo Available

762 AIP9573197
Name : SHILPA CHAVHAN
Husband's Name: VISHNU CHAVHAN
House Number : plot no 350
Age : 40 Gender : Female
Photo Available

763 AIP9512138
Name : ABDUL KHALIK ABDUL AJIM
Father's Name: ABDUL AJIM SHEIKH
House Number : plot no. 382
Age : 66 Gender : Male
Photo Available

764 AIP9512112
Name : ANIS PHATEMA KHALIK
Husband's Name: ABDUL KHALIK
House Number : plot no. 382
Age : 61 Gender : Female
Photo Available

765 AIP9508417
Name : Anwar salim sheikh
Mother's Name: sultana salim sheikh
House Number : Plot no 396
Age : 45 Gender : Male
Photo Available

766 AIP9531468
Name : Aliya Anwar Sheikh Sheikh
Husband's Name: ANWAR SALIM SHEIKH SHEIKH
House Number : PLOT NO 396
Age : 37 Gender : Female
Photo Available

767 AIP9572603
Name : Sarita Manish Mishra
Husband's Name: Manish Mishra
House Number : Plot No. 404
Age : 44 Gender : Female
Photo Available

768 AIP9572595
Name : Aayush Manish Mishra
Father's Name: Manish Mishra
House Number : Plot No. 404
Age : 23 Gender : Male
Photo Available

769 WKD6023675
Name : Manishkumar Shriram Kripal Mishra
Father's Name: Shriram Kripal Mishra
House Number : Plot No. 404
Age : 53 Gender : Male
Photo Available

770 AIP8452542
Name : Punavdas Bihariads Kolhe
Father's Name: Bihariads Kolhe
House Number : 417 omsai nagar
Age : 68 Gender : Male
Photo Available

771 AIP9230970
Name : Chandrakanta Kolhe
Husband's Name: Punavdas Kolhe
House Number : 417 omsai nagar
Age : 62 Gender : Female
Photo Available

772 AIP9512641
Name : SANGITA RAHUL SHAHU
Husband's Name: RAHUL SHAHU
House Number : HOUSE NO 7 SECTOR NO 19
Age : 24 Gender : Female
Photo Available

773 AIP9512161
Name : SACHIN THAKRE
Father's Name: MAHADEV THAKRE
House Number : plot no. 842
Age : 38 Gender : Male
Photo Available

774 AIP9575028
Name : RAJLAXMI JAISWAL
Father's Name: PRAVIN JAISWAL
House Number : plot no 116 3rd floor
Age : 23 Gender : Female
Photo Available

775 AIP9569245
Name : ABHISHEK PANDEY
Father's Name: SUDAMA PANDEY
House Number : plot no 58/59
Age : 21 Gender : Male
Photo Available

776 AIP9507161
Name : Smritika Bhagwan Chankapure
Father's Name: Bhagwan Motiram Chankapure
House Number : 80/81, Nirmal Colony
Age : 22 Gender : Female
Photo Available

777 AIP9532243
Name : GAURISHANKAR DESHBHRATAR
Father's Name: MANGAL DESHBHRATAR
House Number : plot no 35 flat no 201
Age : 67 Gender : Male
Photo Available

778 AIP9532250
Name : SUNITA DESHBHRATAR
Husband's Name: GAURISHANKAR DESHBHRATAR
House Number : plot no 35 flat no 201
Age : 62 Gender : Female
Photo Available

779 AIP9586876
Name : UMESHCHANDRA PANDEY
Father's Name: NANKU PANDEY
House Number : plot no. 103/109
Age : 44 Gender : Male
Photo Available

780 AIP9586850
Name : MITRASEN PANDEY
Father's Name: UMESH PANDEY
House Number : plot no. 103/109
Age : 24 Gender : Male
Photo Available

781 AIP9506601
Name : Anwarul Sadique
Father's Name: Mohammad Sadique
House Number : 1323/B/11
Age : 64 Gender : Male
Photo Available

782 AIP9530197
Name : Sunita Prakash Bagal
Husband's Name: PRAKASH BAAGAL
House Number : plot no 178/179
Age : 59 Gender : Female
Photo Available

783 AIP9535618
Name : MEGHA BAGAL
Father's Name: Prakash Bagal
House Number : plot no 178/179
Age : 34 Gender : Female
Photo Available

784 AIP9530205
Name : Prakash Rambhau Bagal
Father's Name: RAMBHAU BAAGAL
House Number : plot no. 178/179
Age : 65 Gender : Male
Photo Available

785 AIP9530213
Name : Rahul Prakash Bagal
Father's Name: PRAKASH BAAGAL
House Number : plot no. 178/179
Age : 40 Gender : Male
Photo Available

786 AIP9526146
Name : PRATIMA PALSAPURE
Husband's Name: SHASHANK PALSAPURE
House Number : house no. 3090/35
Age : 39 Gender : Female
Photo Available

787 AIP9577529
Name : GHANSHYAM BANDEWAR
Father's Name: MURLIDHAR BANDEWAR
House Number : house no 3331/7A/14
Age : 36 Gender : Male
Photo Available

788 AIP9577560
Name : SHIVANGI BANDEWAR
Husband's Name: GHANSHYAM BANDEWAR
House Number : house no. 3331/7A/14
Age : 31 Gender : Female
Photo Available

789 AIP9514407
Name : SHIRAZ AHAMAD ABDUL KHARIK SHEIKH
Father's Name: ABDUL KHALIK SHEIKH
House Number : plot no. 3393/A/382
Age : 40 Gender : Male
Photo Available

790 AIP9512104
Name : FARHAANAJ SHEIKH
Husband's Name: SHIRAZ AHAMAD SHEIKH
House Number : plot no. 3393/A/382
Age : 37 Gender : Female
Photo Available

791 AIP9687872
Name : Chhaya Ramesh Khobragade
Husband's Name: Ramesh Khobragade
House Number : 138
Age : 56 Gender : Female
Photo Available

792 AIP9723305
Name : AAREFA ASHPAK KHAN
Husband's Name: ASHPAK KHAN
House Number : 80(NC)
Age : 27 Gender : Female
Photo Available

793 AIP9855594

Name : CHITRA KAHATE
Husband's Name: SUDHIR KAHATE
House Number : plot no 22
Age : 58 Gender : Female

Photo Available

SUMMARY OF ELECTORS

A) NUMBER OF ELECTORS

		Roll Type	Roll Identification	NUMBER OF ELECTORS			
				Male	Female	Third Gender	Total
I	Original	Mother Roll	Draft Electoral Roll prepared under Special Intensive Revision - 2026	391	402	0	793
				391	402	0	793

Issued by Electoral Registration Office