ELECTORAL ROLL 2026 S13 Maharashtra

No. Name and Reservation Status of Assembly Constituency : 57 - NAGPUR NORTH (SC) (RESERVED)	Part No. : 166
No. Name and Reservation Status of Parliamentary Constituency(ies) in which the Assembly Constituency is located : 10 - NAGPUR (GEN)	

1. Details of Revision

Year of Revision	**2026**
Qualifying Date	**01-10-2026**
Type of revision	**Special Intensive Revision 2026**
Date of Publication	**31-08-2026**

Roll Identification

Draft Electoral Roll prepared under Special Intensive Revision - 2026

2. Details of part and polling area

No. and name of sections in the part

1-Left Side For Kabirnagar Vihar Nari

Main Town or Village	: NAGPUR
Police Station	: JARPITKA
Taluka	: NAGPUR (URBAN)
District	: NAGPUR
Pin code	: 440026

3. Polling Station Details

No. and Name of Polling Station :	**Type of Polling Station (Male/Female/General)**	General
166 - Nari **Address of Polling Station :** Yugantar Mahila Vidyalaya, Kamptee Road, Room No. 6, Nagpur	**Number of Auxiliary Polling Stations in this part :**	0

4. NUMBER OF ELECTORS

Starting Serial No.	**Ending Serial No.**	**Net Electors**			
		Male	**Female**	**Third Gender**	**Total**
1	551	254	297	0	551

Issued by Electoral Registration Office

Nazri Naksha

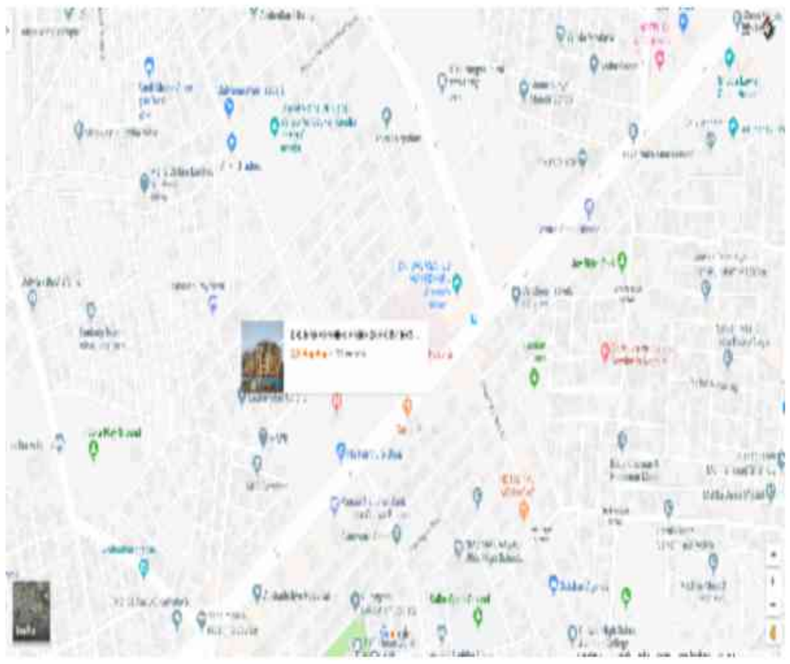

Google Map View

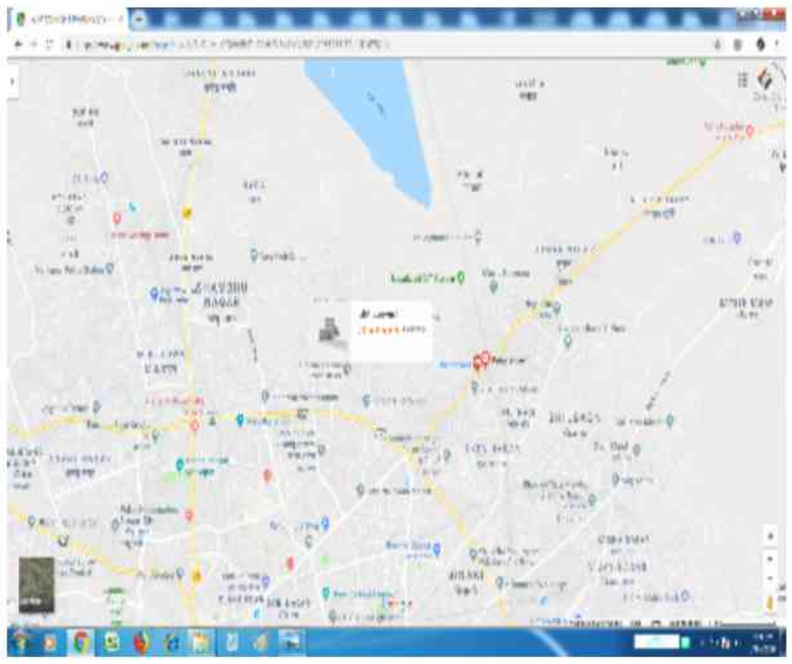

Polling Station Building Front View



Polling Station Front View



Cad View

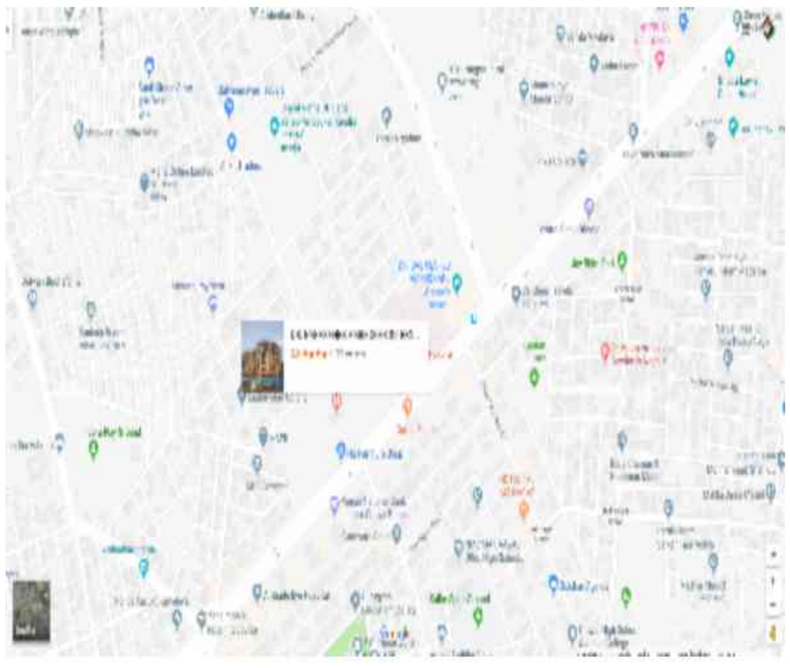

Key MAP View



1 AIP9805789
Name : PUNAM RAJU SHRIWAS
Husband's Name: RAJU SHRIWAS
House Number : 100
Age : 34 Gender : Female
Photo Available

2 AIP5354832
Name : Tayde Sanghmitra
Husband's Name:
House Number :
Age : 52 Gender : Female
Photo Available

3 AIP8053340
Name : SEEMA VIJAY YADAV
Husband's Name: VIJAY YADAV
House Number :
Age : 38 Gender : Female
Photo Available

4 AIP7406705
Name : ASHWINI ASHOK BAGADE
Father's Name: ASHOK BAGADE
House Number :
Age : 40 Gender : Male
Photo Available

5 AIP7702590
Name : SHANKAR ROSHAN BAGADE
Father's Name: ROSHAN BAGADE
House Number :
Age : 34 Gender : Male
Photo Available

6 AIP7702608
Name : PRASHIK ROSHAN BAGADE
Father's Name: ROSHAN BAGADE
House Number :
Age : 32 Gender : Male
Photo Available

7 AIP7702681
Name : NATTHU BABAUWA BAMNET
Father's Name: BABAUWA BAMNET
House Number :
Age : 64 Gender : Male
Photo Available

8 AIP7556079
Name : Pornima Bansod
Husband's Name: Vinod Bansod
House Number :
Age : 50 Gender : Female
Photo Available

9 AIP5355292
Name : Dilaksha Raviprakash Bansod
Husband's Name: Raviprakash Bansod
House Number :
Age : 50 Gender : Female
Photo Available

10 AIP7702640
Name : MEERA BABURAW BANTE
Husband's Name: BABURAW BANTE
House Number :
Age : 46 Gender : Female
Photo Available

11 AIP7556038
Name : Akshay Mahendra Bhaisare
Father's Name: Mahendra Bhaisare
House Number :
Age : 30 Gender : Male
Photo Available

12 AIP7406721
Name : PRABHATAI MAROTRAO CHANDRIKAPURE
Husband's Name: MAROTRAO CHANDRIKAPURE
House Number :
Age : 73 Gender : Female
Photo Available

13 AIP1380773
Name : Kiran Manoj Chauhan
Husband's Name: Manoj Chauhan
House Number :
Age : 63 Gender : Female
Photo Available

14 AIP1380781
Name : Manoj Vaman Rao Chauhan
Father's Name: Vaman Rao Chauhan
House Number :
Age : 59 Gender : Male
Photo Available

15 AIP7702483
Name : Nita Kunjilal dane
Husband's Name: Kunjilal dane
House Number :
Age : 39 Gender : Female
Photo Available

16 AIP7406697
Name : PUNAM BALKRUSHNA DARVADE
Husband's Name: BALKRUSHNA DARVADE
House Number :
Age : 53 Gender : Female
Photo Available

17 AIP8160244
Name : SUMER SIDDHARTH FULMALI
Father's Name: SIDDHARTH FULMALI
House Number :
Age : 29 Gender : Male
Photo Available

18 AIP7702624
Name : DEEPA SHARAD FULZELE
Father's Name: SHARAD FULZELE
House Number :
Age : 44 Gender : Female
Photo Available

19 AIP7406713
Name : JAISHILA CHANDRABHAN GAJBHIYE
Husband's Name: CHANDRABHAN GAJBHIYE
House Number :
Age : 43 Gender : Female
Photo Available

20 AIP7702509
Name : Sangeeta Vishvjit Gajbhiye
Husband's Name: Vishvjit Gajbhiye
House Number :
Age : 35 Gender : Female
Photo Available

21 AIP7702665
Name : VAISHALI VASANATA GEDAM
Father's Name: VASANATA GEDAM
House Number :
Age : 40 Gender : Female
Photo Available

22 AIP7702657
Name : SARIKA VASANATA GEDAM
Father's Name: VASANATA GEDAM
House Number :
Age : 38 Gender : Female
Photo Available

23 AIP8160145
Name : DARSHANA KARAN GONDANE
Husband's Name: KARAN GONDANE
House Number :
Age : 46 Gender : Female
Photo Available

24 AIP7406630
Name : RUPMALA GUNDERAO HIREKHAN
Husband's Name: GUNDERAO HIREKHAN
House Number :
Age : 67 Gender : Female
Photo Available

25 AIP7406572
Name : AMIT GUDNDERAO HIREKHAN
Father's Name: GUDNDERAO HIREKHAN
House Number :
Age : 37 Gender : Female
Photo Available

26 AIP7406606
Name : SHRUTI GUNDERAO HIREKHAN
Father's Name: GUNDERAO HIREKHAN
House Number :
Age : 33 Gender : Female
Photo Available

27 AIP7702707
Name : PRAKASH PREMRAO KARAWADE
Father's Name: PREMRAO KARAWADE
House Number :
Age : 56 Gender : Male
Photo Available

28 AIP7702699
Name : sunanda Karwade
Husband's Name: PRAKASH KARWADE
House Number :
Age : 55 Gender : Female
Photo Available

29 AIP8160178
Name : JAYATI PRASHANT KHOBRAGADE
Father's Name: PRASHANT KHOBRAGADE
House Number :
Age : 28 Gender : Female
Photo Available

30 AIP2506459
Name : Geeta Narayan Koche
Husband's Name: Narayan Koche
House Number :
Age : 48 Gender : Female
Photo Available

31 AIP1380708 Name : Sheetal Amit Koche Husband's Name: Amit Koche House Number : Age : 42 Gender : Female Photo Available	32 AIP7556061 Name : Rita Nagsen Meshram Husband's Name: Nagsen Meshram House Number : Age : 53 Gender : Female Photo Available	33 AIP8160210 Name : VINOD MURALIDHAR MOON Father's Name: MURALIDHAR MOON House Number : Age : 33 Gender : Male Photo Available
34 AIP8053290 Name : VINAY MOHANLAL MOURYA Father's Name: MOHANLAL MOURYA House Number : Age : 32 Gender : Male Photo Available	35 AIP8160228 Name : GEETA BHASKAR NAGDEVE Husband's Name: BHASKAR NAGDEVE House Number : Age : 65 Gender : Female Photo Available	36 AIP8160137 Name : PRACHI NARAYAN NAVARE Father's Name: NARAYAN NAVARE House Number : Age : 29 Gender : Female Photo Available
37 AIP7702491 Name : Prakash Bansilal Nibare Father's Name: Bansilal Nibare House Number : Age : 39 Gender : Male Photo Available	38 AIP7702475 Name : laxmi Prakash Nimbare Husband's Name: Prakash Nimbare House Number : Age : 35 Gender : Female Photo Available	39 AIP7702574 Name : SANDIP SHANKAR NNAKE Father's Name: SHANKAR NNAKE House Number : Age : 33 Gender : Male Photo Available
40 AIP1380716 Name : SANJU SHRIKANT PATIL PATIL Father's Name: Narayan Koche House Number : Age : 50 Gender : Female Photo Available	41 AIP7406648 Name : UMAKANT SUBHASH PAWAR Father's Name: SUBHASH PAWAR House Number : Age : 37 Gender : Male Photo Available	42 AIP5355276 Name : Shilpa Prashant Sahare Husband's Name: Prashant Sahare House Number : Age : 46 Gender : Female Photo Available
43 AIP7851397 Name : LATTA SAHARE Husband's Name: PAURUSHOTTAM SAHARE House Number : Age : 42 Gender : Female Photo Available	44 AIP7556111 Name : Saket Sunil Sahare Father's Name: Sunil Sahare House Number : Age : 32 Gender : Male Photo Available	45 AIP8053209 Name : YASMEEN YUSUF SHEIKH Husband's Name: YUSUF SHEIKH House Number : Age : 41 Gender : Female Photo Available
46 AIP7702517 Name : Awchit bapurao Shende Father's Name: bapurao Shende House Number : Age : 33 Gender : Male Photo Available	47 AIP8160129 Name : UMAKANT SURYABHAN SHRIWAS Father's Name: SURYABHAN SHRIWAS House Number : Age : 28 Gender : Male Photo Available	48 AIP8053324 Name : ASHVJEET TEJRAM SHRSATH Father's Name: TEJRAM SHRSATH House Number : Age : 34 Gender : Male Photo Available
49 AIP2514826 Name : Lalita Omprakash Tamar Husband's Name: Omprakash Tamar House Number : Age : 47 Gender : Female Photo Available	50 AIP2514909 Name : Omprakash Phoolchand Tamar Father's Name: Phoolchand Tamar House Number : Age : 46 Gender : Male Photo Available	51 AIP7702715 Name : AKASHA TEJRAM TEMBHURNE Father's Name: TEJRAM TEMBHURNE House Number : Age : 33 Gender : Male Photo Available
52 AIP8160160 Name : KOMAL TEJRAM TEMBHURNE Father's Name: TEJRAM TEMBHURNE House Number : Age : 28 Gender : Female Photo Available	53 AIP7017569 Name : Namdev Vasudevarao Tempe Father's Name: Vasudevarao Tempe House Number : Age : 47 Gender : Male Photo Available	54 AIP7702616 Name : ASHVINI HEMANT UIKE Father's Name: HEMANT UIKE House Number : Age : 34 Gender : Female Photo Available
55 AIP7851405 Name : HEMANT UKEY Father's Name: HARE UKEY House Number : Age : 79 Gender : Male Photo Available	56 AIP7406663 Name : KAJAL SANTOSH VADHAVANI Husband's Name: SANTOSH VADHAVANI House Number : Age : 47 Gender : Female Photo Available	57 AIP8053365 Name : ANITA YASHVANT VASNIK Husband's Name: YASHVANT VASNIK House Number : Age : 57 Gender : Female Photo Available
58 AIP8053357 Name : PRADIP YASHVANT VASNIK Father's Name: YASHVANT VASNIK House Number : Age : 29 Gender : Male Photo Available	59 AIP6056709 Name : Dhanshri Hiraman Waghmare Father's Name: Hiraman Waghmare House Number : Age : 40 Gender : Female Photo Available	60 AIP8339053 Name : ANJALI JITENDRA BARAHATE Husband's Name: JITENDRA BARAHATE House Number : - Age : 50 Gender : Female Photo Available

61 AIP8416539
Name : MAYA SUDHIR KOTANGALE
Husband's Name: SUDHIR KOTANGALE
House Number : -
Age : 49 Gender : Female
Photo Available

62 AIP8343055
Name : Janki Pritilal Nagpure
Husband's Name: Pritilal Nagpure
House Number : -
Age : 52 Gender : Female
Photo Available

63 AIP8342990
Name : Pooja Pritilal Nagpure
Father's Name: Pritilal Nagpure
House Number : -
Age : 30 Gender : Female
Photo Available

64 AIP8342891
Name : Jagruti Pritilal Nagpure
Father's Name: Pritilal Nagpure
House Number : -
Age : 26 Gender : Female
Photo Available

65 AIP8431371
Name : JYOTI VISHNU VERMA
Father's Name: VISHNU VERMA
House Number : -
Age : 26 Gender : Female
Photo Available

66 AIP9352980
Name : shubhangi thakre
Husband's Name: ravindr thakre
House Number : 00
Age : 34 Gender : Female
Photo Available

67 AIP9353004
Name : sudhanshu thware
Father's Name: narendra thware
House Number : 00
Age : 29 Gender : Male
Photo Available

68 AIP8053308
Name : NAINA RAMCHAND LALWANI
Father's Name: RAMCHAND LALWANI
House Number : G-I
Age : 29 Gender : Female
Photo Available

69 AIP9586306
Name : ARNAB N C MUKHERJEE
Father's Name: N C MUKHERJEE
House Number : B/1 ARUNA APRT KABIR NAGAR
Age : 54 Gender : Male
Photo Available

70 AIP9132044
Name : Juhi Dudani
Husband's Name: Ravi Dudani
House Number : 6
Age : 34 Gender : Female
Photo Available

71 AIP9253089
Name : INDUDEVI GUPTA
Husband's Name: SURENDRAPRASAD GUPTA
House Number : 10
Age : 63 Gender : Female
Photo Available

72 AIP9265174
Name : SURNDRA PRASAD
Father's Name: JAGANNATH PASAD
House Number : 10
Age : 72 Gender : Male
Photo Available

73 AIP7406879
Name : madhuri amarlal wadhwani
Husband's Name: amarlal wadhwani
House Number : 11
Age : 54 Gender : Female
Photo Available

74 AIP1423847
Name : Tanaji Ramji Shende
Father's Name: Ramji Shende
House Number : 13
Age : 64 Gender : Male
Photo Available

75 AIP3063013
Name : Deepak Narayan Koche
Father's Name: Narayan Koche
House Number : 14
Age : 54 Gender : Male
Photo Available

76 AIP3062593
Name : Shilagangh Gangadhar Bharshankar
Father's Name: Gangadhar Bharshankar
House Number : 15
Age : 34 Gender : Male
Photo Available

77 AIP7071681
Name : Raviraj Gangadhar Bharshankar
Father's Name: Gangadhar Bharshankar
House Number : 15
Age : 33 Gender : Male
Photo Available

78 AIP8339046
Name : JITENDRA YADUNATH BARAHATE
Father's Name: YADUNATH BARAHATE
House Number : 16
Age : 58 Gender : Male
Photo Available

79 AIP9202243
Name : Poonam Waghmare
Husband's Name: Karan Waghmare
House Number : 16
Age : 32 Gender : Female
Photo Available

80 AIP9341322
Name : SUNIL DEWRE
Father's Name: KHUSHAL DEWRE
House Number : 17
Age : 34 Gender : Male
Photo Available

81 AIP9512898
Name : NAMRATA CHANDRASHEKHAR KURVE
Husband's Name: CHANDRASHEKHAR HARIDAS KURVE
House Number : PLOT NO 19,
Age : 27 Gender : Female
Photo Available

82 AIP9504986
Name : CHANDRASHEKHAR HARIDAS KURVE
Father's Name: HARIDAS KURVE
House Number : PLOT NO 19, BUDDH VIHAR,
Age : 34 Gender : Male
Photo Available

83 AIP8417537
Name : shubham jamgade
Father's Name: DEEPAK JAMGADE
House Number : H NO.20
Age : 27 Gender : Male
Photo Available

84 AIP9483009
Name : SAHIL VALECHA
Father's Name: KAMAL VALECHA
House Number : Plot No. 24.
Age : 22 Gender : Male
Photo Available

85 AIP3063211
Name : Indarajit Singh Dharam Singh Gil
Father's Name: Dharam Singh Gil
House Number : 25
Age : 56 Gender : Male
Photo Available

86 AIP8203648
Name : JASPREET SINGH GILL
Father's Name: GILL INDRAJEET SINGH
House Number : 25
Age : 29 Gender : Male
Photo Available

87 AIP9601006
Name : Nikita Amit Shende
Husband's Name: Amit Shende
House Number : Plot No 31 Sant Kabir Nagar
Age : 29 Gender : Female
Photo Available

88 AIP7946452
Name : Karuna Raju Tembhurne
Husband's Name: Raju Tembhurne
House Number : 36
Age : 64 Gender : Female
Photo Available

89 AIP8597106
Name : Pooja Vaibhav Dhok
Father's Name: RAJENDRA UMAP
House Number : 565
Age : 26 Gender : Female
Photo Available

90 AIP9339177
Name : SAKSHI MESHRAM
Father's Name: DHARMPAL MESHRAM
House Number : 43
Age : 26 Gender : Female
Photo Available

91 AIP5354170
Name : Mayur Mukesh Shamakule
Father's Name: Mukesh Shamakule
House Number : 43
Age : 34 Gender : Male
Photo Available

92 AIP5354162
Name : Anushesh Sheshrao Dhavne
Father's Name: Sheshrao Dhavne
House Number : 44
Age : 35 Gender : Male
Photo Available

93 AIP9561283
Name : pournima pramod ambade
Husband's Name: pramod ambade
House Number : plot no 44
Age : 53 Gender : Female
Photo Available

94 AIP8234114
Name : Ankita Swapnil Sarjare
Husband's Name: Swapnil Sarjare
House Number : 45
Age : 30 Gender : Female
Photo Available

95 AIP7440696
Name : Vaibhav Hiralal Dongre
Father's Name: Hiralal Dongre
House Number : 45
Age : 31 Gender : Male
Photo Available

96 AIP8386302
Name : JAYKUMAR KISHOR JWALA
Father's Name: KISHOR JWALA
House Number : 4/6
Age : 44 Gender : Male
Photo Available

97 AIP9214594
Name : Vinita Devidas Alwani Alwani
Husband's Name: Devidas Alwani Alwani
House Number : Plot-47, Heera nagar
Age : 68 Gender : Female
Photo Available

98 AIP9214552
Name : Neha Hitesh Alwani Alwani
Husband's Name: Hitesh Alwani Alwani
House Number : Plot-47, Heera Nagar
Age : 42 Gender : Female
Photo Available

99 AIP9162686
Name : Sonam Mohit Motwani
Husband's Name: Mohit Motwani
House Number : N.I.T Plot No. 51
Age : 33 Gender : Female
Photo Available

100 AIP5354154
Name : Suraj Shaikunadas Gajghate
Father's Name: Shaikunadas Gajghate
House Number : PLOT NO 495
Age : 35 Gender : Male
Photo Available

101 AIP7946502
Name : KALPANA NARAYAN NAWARE
Husband's Name: NARAYAN NAWARE
House Number : 60
Age : 48 Gender : Female
Photo Available

102 AIP7946494
Name : Narayan Das Nawre
Father's Name: HARIRAM NAWARE
House Number : Plot 60
Age : 57 Gender : Male
Photo Available

103 AIP7555998
Name : Pallavi Umesh Hassani
Husband's Name: Umesh Hassani
House Number : 61
Age : 53 Gender : Female
Photo Available

104 AIP7555980
Name : Umesh Santlal Hassani
Father's Name: Santlal Hassani
House Number : 61
Age : 51 Gender : Male
Photo Available

105 AIP7555964
Name : Gaurav Bhissam Hassani
Father's Name: Bhisham Hassani
House Number : 61
Age : 36 Gender : Male
Photo Available

106 AIP9247826
Name : MOHIT HASSANI
Father's Name: UMESH HASSANI
House Number : 61
Age : 25 Gender : Male
Photo Available

107 AIP7555972
Name : Mukesh Santlal Hssani
Father's Name: Santlal Hassani
House Number : 61
Age : 59 Gender : Male
Photo Available

108 AIP9258872
Name : Shailendra Mohan Meshram Meshram
Father's Name: Mohan Meshram
House Number : 61
Age : 46 Gender : Male
Photo Available

109 AIP8411308
Name : RUSHABH DEVRAO PANTAWNE
Father's Name: DEVRAO PANTAWNE
House Number : 62
Age : 30 Gender : Male
Photo Available

110 AIP2759256
Name : Shweta Chandrashekhar Sahare
Father's Name: Chandrashekhar Sahare
House Number : 62
Age : 39 Gender : Female
Photo Available

111 AIP8250680
Name : SAPANA RITESH SAHARE
Husband's Name: RITESH SAHARE
House Number : 62
Age : 39 Gender : Female
Photo Available

112 AIP9339011
Name : AMAN MESHRAM
Father's Name: NITESH MESHRAM
House Number : 63
Age : 26 Gender : Male
Photo Available

113 AIP3062734
Name : Nilesh Chandrashekhar Sahare
Father's Name: Chandrashekhar Sahare
House Number : 63
Age : 40 Gender : Male
Photo Available

114 AIP8251738
Name : LATA NILESH SAHARE
Husband's Name: NILESH SAHARE
House Number : 63
Age : 40 Gender : Female
Photo Available

115 AIP7895634
Name : Ashwani Ashvin Bagde
Husband's Name: ASHVINA BAGDE
House Number : 64
Age : 41 Gender : Female
Photo Available

116 AIP7946544
Name : VINOD CHARANDAS MOON
Father's Name: CHARANDAS MOON
House Number : 65
Age : 49 Gender : Male
Photo Available

117 AIP3063203
Name : Sunita Ramesh Koche
Husband's Name: Ramesh Koche
House Number : 67
Age : 45 Gender : Female
Photo Available

118 AIP9084716
Name : ADITYA KOCHE
Father's Name: RAMESH KOCHE
House Number : 67
Age : 29 Gender : Male
Photo Available

119 AIP3062742
Name : Pooja Suresh Mamtani
Father's Name: Suresh Mamtani
House Number : 68
Age : 34 Gender : Female
Photo Available

120 AIP3062544
Name : Poornima Shishupal Dhavle
Husband's Name: Shishupal Dhavle
House Number : 70
Age : 54 Gender : Female
Photo Available

121 AIP8119216
Name : NITIN POURNIMA SHISHUPAL DHAWALE
Mother's Name: POURNIMA SHISHUPAL DHAWALE
House Number : 70
Age : 30 Gender : Male
Photo Available

122 AIP8308983
Name : PADMA RAMESH MESHRAM
Husband's Name: RAMESH MESHRAM
House Number : 73
Age : 68 Gender : Female
Photo Available

123 AIP8308991
Name : PRATIKSHA RAMESH MESHRAM
Father's Name: RAMESH MESHRAM
House Number : 73
Age : 28 Gender : Female
Photo Available

124 CSJ1169986
Name : Shivaji Dadusha Dongre
Father's Name: Dadusha Dongre
House Number : 74
Age : 47 Gender : Male
Photo Available

125 AIP8211047
Name : ROSHANI SHIVAJI DONGRE
Husband's Name: SHIVAJI DONGRE
House Number : 74
Age : 37 Gender : Female
Photo Available

126 AIP8211088
Name : NEHA ASHOK MANWATKAR
Father's Name: ASHOK MANWATKAR
House Number : 75
Age : 34 Gender : Male
Photo Available

127 AIP8211096
Name : RAKESH ASHOK MANWATKAR
Father's Name: ASHOK MANWATKAR
House Number : 75
Age : 32 Gender : Male
Photo Available

128 AIP5355060
Name : Padma Jodhiram Savadiya
Husband's Name: Jodhiram Savadiya
House Number : 77
Age : 66 Gender : Female
Photo Available

129 AIP8053316
Name : SANKET SHENDE
Father's Name: Shekhar Shende
House Number : Plot No 66 Astvinayak Nagari
Age : 29 Gender : Male
Photo Available

130 AIP5354055
Name : Ishwar Tulsiram Meshram
Father's Name: Tulsiram Meshram
House Number : 80
Age : 54 Gender : Male
Photo Available

131 AIP7458193
Name : Premlata Ishwar Meshram
Husband's Name: Ishwar Meshram
House Number : 80
Age : 50 Gender : Female
Photo Available

132 AIP3063161
Name : Sudhir Rambhau Bavane
Father's Name: Rambhau Bavane
House Number : 81
Age : 45 Gender : Male
Photo Available

133 AIP3063153
Name : Madhuri Sudhir Bavane
Husband's Name: Sudhir Bavane
House Number : 81
Age : 39 Gender : Female
Photo Available

134 AIP2670370
Name : Shraddha Tathagat Tembhurakr
Father's Name: Tathagat Tembhurakr
House Number : 81
Age : 44 Gender : Female
Photo Available

135 AIP8234122
Name : GOPICHAND HARI BORKAR
Father's Name: HARI BORKAR
House Number : 82
Age : 69 Gender : Male
Photo Available

136 AIP8234130
Name : VISHAKHA GOPICHAND BORKAR
Husband's Name: GOPICHAND BORKAR
House Number : 82
Age : 60 Gender : Female
Photo Available

137 AIP8234163
Name : VICKY GOPICHAND BORKAR
Father's Name: GOPICHAND BORKAR
House Number : 82
Age : 37 Gender : Male
Photo Available

138 AIP8234155
Name : ADITYA SUSHIL CHOURE
Father's Name: SUSHIL CHOURE
House Number : 82
Age : 36 Gender : Male
Photo Available

139 AIP7191299
Name : Ravina Rajendra Dahat
Father's Name: Rajendra Dahat
House Number : 84
Age : 35 Gender : Female
Photo Available

140 AIP8244790
Name : DEEPALI RAJENDRA DAHAT
Father's Name: RAJENDRA DAHAT
House Number : 84
Age : 33 Gender : Female
Photo Available

141 AIP8216236
Name : DIKSHA RAJENDRA DAHAT
Father's Name: RAJENDRA DAHAT
House Number : 84
Age : 30 Gender : Female
Photo Available

142 AIP8234106
Name : CHETANA KISHOR PALSAPGAR
Husband's Name: KISHOR PALSAPGAR
House Number : 85
Age : 37 Gender : Female
Photo Available

143 AIP2526374
Name : Siddharth Tulshiram Nagadevale
Father's Name: Tulshiram Nagadevale
House Number : 89
Age : 64 Gender : Male
Photo Available

144 AIP2526705
Name : Nanda Siddharth Nagadevale
Husband's Name: Siddharth Nagadevale
House Number : 89
Age : 51 Gender : Female
Photo Available

145 AIP2526713
Name : Ashish Siddharth Nagadevale
Father's Name: Siddharth Nagadevale
House Number : 89
Age : 37 Gender : Male
Photo Available

146 AIP3062890
Name : Amol Bhimrao Deshbhratar
Father's Name: Bhimrao Deshbhratar
House Number : 90
Age : 37 Gender : Male
Photo Available

147 AIP8251282
Name : ASMITA AMOL DESHBHRATAR
Husband's Name: AMOL DESHBHRATAR
House Number : 90
Age : 34 Gender : Female
Photo Available

148 AIP9342494
Name : ASHWINI BAGDE
Husband's Name: PRASHIK BAGDE
House Number : 91
Age : 27 Gender : Female
Photo Available

149 AIP9339185
Name : SHAILEE BAGDE
Husband's Name: SHASHANK BAGDE
House Number : 91
Age : 25 Gender : Female
Photo Available

150 AIP8514333
Name : PONAM MOHOD
Husband's Name: SATYENDRA MOHOD
House Number : 91
Age : 36 Gender : Female
Photo Available

151 AIP2351427
Name : Hirabai Pawan Jaydiya
Husband's Name: Pawan Jaydiya
House Number : 92
Age : 45 Gender : Female
Photo Available

152 AIP7017395
Name : Pooja Gopal Hande
Father's Name: Gopal Hande
House Number : 93
Age : 34 Gender : Female
Photo Available

153 AIP8251746
Name : NILIMA RAJESH FULE
Husband's Name: RAJESH FULE
House Number : 94
Age : 37 Gender : Female
Photo Available

154 AIP5354394
Name : Sheetal Manohar Kalamkar
Father's Name: Manohar Kalamkar
House Number : 94
Age : 38 Gender : Female
Photo Available

155 AIP2351401
Name : Navnit Manohar Kalamkar
Father's Name: Manohar Kalamkar
House Number : 94
Age : 36 Gender : Male
Photo Available

156 AIP9543927
Name : Ranjana Bhushan Rajoliya
Husband's Name: Bhushan Rajoliya
House Number : P N 96
Age : 40 Gender : Female
Photo Available

157 AIP7191190
Name : Kalyani Tejram Sirsat
Father's Name: Tejram Sirsat
House Number : 97
Age : 37 Gender : Female
Photo Available

158 AIP8053399
Name : ASHWAJEET TEJRAO SIRSAT
Father's Name: TEJRAO SIRSAT
House Number : 97
Age : 34 Gender : Male
Photo Available

159 AIP5354543
Name : Laxmi Suryabhan Shrivas
Father's Name: Suryabhan Shrivas
House Number : 100
Age : 36 Gender : Female
Photo Available

160 AIP7946528
Name : RAJU SURYABHAN SHRIWAS
Father's Name: SURYABHAN SHRIWAS
House Number : 100
Age : 33 Gender : Male
Photo Available

161 AIP8053415
Name : MOHIT NAGSEN MESHRAM
Father's Name: NAGSEN MESHRAM
House Number : 102
Age : 29 Gender : Male
Photo Available

162 AIP5354238
Name : Karuna Devanand Khandare
Husband's Name: Devanand Khandare
House Number : 103
Age : 44 Gender : Female
Photo Available

163 AIP9540410
Name : UDAYSINGH MOHANSINGH CHANDEL
Father's Name: MOHANSINGH CHANDEL
House Number : FLAT NO 103
Age : 65 Gender : Male
Photo Available

164 AIP9537051
Name : BHARTI UDAY SINGH CHANDEL
Husband's Name: UDAY SINGH CHANDEL
House Number : FLAT NO 103
Age : 49 Gender : Female
Photo Available

165 AIP9544065
Name : PRIYA UDAY SINGH CHANDEL
Father's Name: UDAY SINGH CHANDEL
House Number : FLAT NO 103
Age : 21 Gender : Female
Photo Available

166 AIP9537044
Name : PAYAL UDAY SINGH CHANDEL
Father's Name: UDAY SINGH CHANDEL
House Number : FLAT NO. 103
Age : 22 Gender : Female
Photo Available

167 AIP5354758
Name : Vijaya Pandharinath Nandgaonkar
Husband's Name: Pandharinath Nandgaonkar
House Number : 104
Age : 66 Gender : Female
Photo Available

168 AIP5354808
Name : Nitesh Pandharinath Nandgaonkar
Father's Name: Pandharinath Nandgaonkar
House Number : 104
Age : 46 Gender : Male
Photo Available

169 AIP5354816
Name : Shraddha Pandhari Nandgaonkar
Father's Name: Pandhari Nandgaonkar
House Number : 104
Age : 39 Gender : Female
Photo Available

170 AIP9550153
Name : Meghashree Surajsingh Mohane
Father's Name: Surajsingh Mohane
House Number : Plot No. 105
Age : 26 Gender : Female
Photo Available

171 AIP9067836
Name : DARSHAN BONDRE
Father's Name: ISHWARDAS BONDRE
House Number : 106
Age : 23 Gender : Male
Photo Available

172 AIP8361727
Name : Pragati Sukhdev Borkar
Father's Name: Sukhdev Borkar
House Number : 106
Age : 27 Gender : Female
Photo Available

173 AIP7017361
Name : Ashwin Harish Sahare
Father's Name: Harish Sahare
House Number : 106
Age : 44 Gender : Male
Photo Available

174 AIP9566829
Name : EKTA MANISH SAHARE SAHARE
Mother's Name: DIPA MANISH SAHARE SAHARE
House Number : plot no. 106
Age : 25 Gender : Female
Photo Available

175 GSF2163772
Name : NILESH PREMBAHADUR NEWARE
Father's Name: PREMBAHADUR NEWARE
House Number : Plot Non107 Sant
Age : 44 Gender : Male
Photo Available

176 AIP8534539
Name : RAJESH TIRPUDE
Father's Name: MOTILAL TIRPUDE
House Number : 108
Age : 58 Gender : Male
Photo Available

177 AIP8534695
Name : ANITA TIRPUDE
Husband's Name: RAJESH TIRPUDE
House Number : 108
Age : 49 Gender : Female
Photo Available

178 AIP8533770
Name : MOHIT TIRPUDE
Father's Name: RAJESH TIRPUDE
House Number : 108
Age : 28 Gender : Male
Photo Available

179 AIP9351362
Name : JAISHREE HIMANSHU patil
Father's Name: BANDU HIREKHAN
House Number : C NO 17/23 LASHKARIBAG
Age : 27 Gender : Female
Photo Available

180 AIP5354675
Name : Kalpana Deepak Shevale
Husband's Name: Deepak Shevale
House Number : 110
Age : 51 Gender : Female
Photo Available

181 AIP8406134
Name : SIDDHANT SHARAD SHEVALE
Father's Name: SHARAD SHEVALE
House Number : 110
Age : 26 Gender : Male
Photo Available

182 AIP7017353
Name : Madhuri Ravindra Shrivas
Husband's Name: Ravindra Shrivas
House Number : 111
Age : 39 Gender : Female
Photo Available

183 AIP9226440
Name : POOJA CHANDRASHEKHAR KATRE
Husband's Name: CHANDRASHEKHAR KATRE
House Number : PLOT NO.111
Age : 35 Gender : Female
Photo Available

184 AIP7071665
Name : Bhagyashree Yogendra Ramteke
Father's Name: Yogendra Ramteke
House Number : 112
Age : 38 Gender : Female
Photo Available

185 AIP7851454
Name : GURPREET SINGH MULTANI
Father's Name: DEVINDRASINGH MULTANI
House Number : 113
Age : 40 Gender : Male
Photo Available

186 AIP8533242
Name : VAISHALI DESHPANDE
Husband's Name: SHRIKANT DESHPANDE
House Number : 115
Age : 34 Gender : Female
Photo Available

187 AIP8262701
Name : RAKESH SAHADEV NAVNAGE
Father's Name: SAHADEV NAVNAGE
House Number : 116
Age : 31 Gender : Male
Photo Available

188 AIP9347766
Name : asmit jadhav
Father's Name: verendr jadhav
House Number : 117
Age : 36 Gender : Female
Photo Available

189 AIP9351883
Name : ABHISH JADHAV
Father's Name: VINOD JADHAV
House Number : 117
Age : 33 Gender : Male
Photo Available

190 AIP5355128
Name : Pushplata Sandip Kumar Kontagale
Husband's Name: Sandip Kumar Kontagale
House Number : 123
Age : 50 Gender : Female
Photo Available

191 AIP2670388
Name : Sandip Kumar Raghunath Kotangale
Father's Name: Raghunath Kotangale
House Number : 123
Age : 55 Gender : Male
Photo Available

192 AIP3062668
Name : Devendra Mehtar Lanzevar
Father's Name: Mehtar Lanzevar
House Number : 124
Age : 53 Gender : Male
Photo Available

193 AIP3062643
Name : Jitendra Mahesh Tiwari
Father's Name: Mahesh Tiwari
House Number : 124
Age : 37 Gender : Male
Photo Available

194 AIP8276289
Name : POONAM JITENDRA TIWARI
Husband's Name: JITENDRA TIWARI
House Number : 124
Age : 39 Gender : Female
Photo Available

195 AIP3062650
Name : Rajesh Mahesh Tiwari
Father's Name: Mahesh Tiwari
House Number : 124
Age : 34 Gender : Male
Photo Available

196 AIP8276107
Name : GAYETRI RAJESH TIWARI
Husband's Name: RAJESH TIWARI
House Number : 124
Age : 33 Gender : Female
Photo Available

197 AIP8211062
Name : AKANSHA NARENDRA BUTE
Father's Name: NARENDRA BUTE
House Number : 125
Age : 28 Gender : Female
Photo Available

198 AIP8276248
Name : PRANITA NARENDRA BUTE
Father's Name: NARENDRA BUTE
House Number : 125
Age : 27 Gender : Female
Photo Available

199 AIP9464512
Name : Mrunali Narendra Bute
Father's Name: Narendra Bute
House Number : Plot No. 125
Age : 25 Gender : Female
Photo Available

200 AIP9490277
Name : VAISHNAVI GONDANE
Father's Name: DEVENDRA GONDANE
House Number : 126
Age : 23 Gender : Female
Photo Available

201 AIP8494304
Name : DARSHANA RAMTEKE
Father's Name: PRAMOD RAMTEKE
House Number : 128B
Age : 33 Gender : Female
Photo Available

202 CSJ1190867
Name : Sharda Vishwanath Meshram
Husband's Name: Vishwanath Meshram
House Number : Pili Nadi Kamptee Road
Age : 61 Gender : Female
Photo Available

203 AIP3517299
Name : Leelabai Prabhakar Sarode
Husband's Name: Prabhakar Sarode
House Number : 129
Age : 80 Gender : Female
Photo Available

204 AIP0180652
Name : Chandramani Damaji Hirekhan
Father's Name: Damaji Hirekhan
House Number : 133
Age : 64 Gender : Male
Photo Available

205 AIP0180662
Name : Shilabai Chandramani Hirekhan
Husband's Name: Chandramani Hirekhan
House Number : 133
Age : 55 Gender : Female
Photo Available

206 CSJ1175553
Name : Shaila Ramesh Bavangade
Husband's Name: Ramesh Bavangade
House Number : 136
Age : 60 Gender : Female
Photo Available

207 AIP3063088
Name : Surekha Rajesh Jamgade
Husband's Name: Rajesh Jamgade
House Number : 136
Age : 39 Gender : Female
Photo Available

208 CSJ1172071
Name : Deepak Haribhau Jamgade
Father's Name: Haribhau Jamgade
House Number : 137
Age : 55 Gender : Male
Photo Available

209 AIP0180703
Name : Pramod Haribhau Jamgade
Father's Name: Haribhau Jamgade
House Number : 137
Age : 52 Gender : Male
Photo Available

210 CSJ1171776
Name : Usha Deepak Jamgade
Husband's Name: Deepak Jamgade
House Number : 137
Age : 49 Gender : Female
Photo Available

211 CSJ1175322
Name : Bandu Baburao Meshram
Father's Name: Baburao Meshram
House Number : 137
Age : 59 Gender : Male
Photo Available

212 AIP7458201
Name : Shashikala Ramchandra Sirsath
Husband's Name: Ramchandra Sirsath
House Number : 137
Age : 70 Gender : Female
Photo Available

213 CSJ1175330
Name : Sushila Bandu Meshram
Husband's Name: Bandu Meshram
House Number : 137a
Age : 54 Gender : Female
Photo Available

214 AIP7191182
Name : Umesh Ramchandra Sirsath
Father's Name: Ramchandra Sirsath
House Number : 137a
Age : 44 Gender : Male
Photo Available

215 AIP9530635
Name : Ankita Shubham Jangam
Husband's Name: Shubham Jangam
House Number : Plot No. 137
Age : 27 Gender : Female
Photo Available

216 AIP2771251
Name : Hemant Kumar Faduji Nagvanshi
Father's Name: Faduji Nagvanshi
House Number : 138
Age : 69 Gender : Male
Photo Available

217 AIP2771269
Name : Yashavantabai Hemant Nagvanshi
Husband's Name: Hemant Nagvanshi
House Number : 138
Age : 63 Gender : Female
Photo Available

218 AIP1340975
Name : PRAMOD DAYARAM RAMTEKE
Father's Name: DAYARAM RAMTEKE
House Number : 140
Age : 64 Gender : Male
Photo Available

219 CSJ1175751
Name : Manoj Dayaram Ramatekke
Father's Name: Dayaram Ramatekke
House Number : 140
Age : 56 Gender : Male
Photo Available

220 AIP1340983
Name : Usha Pramod Ramatekke
Husband's Name: Pramod Ramatekke
House Number : 140
Age : 54 Gender : Female
Photo Available

221 CSJ1175744
Name : Vaishali Manoj Ramteke
Father's Name: Manoj Ramteke
House Number : 140
Age : 46 Gender : Female
Photo Available

222 AIP3063070
Name : Bharti Ramchandra Sirasar
Father's Name: Ramchandra Sirasar
House Number : 140
Age : 38 Gender : Female
Photo Available

223 AIP7017486
Name : Rahul Ramchandra Sirsat
Father's Name: Ramchandra Sirsat
House Number : 140.
Age : 40 Gender : Male
Photo Available

224 CSJ1167683
Name : Sudaiv Changojee Janbandhu
Father's Name: Changojee Janbandhu
House Number : 141
Age : 56 Gender : Male
Photo Available

225 AIP0180737
Name : Virendra Akali Yadav
Father's Name: Akali Yadav
House Number : 141
Age : 70 Gender : Male
Photo Available

226 AIP0180745
Name : Dhanavantibai Virendra Yadav
Husband's Name: Virendra Yadav
House Number : 141
Age : 62 Gender : Female
Photo Available

227 AIP5354105
Name : Vishal Sureshrao Ramteke
Father's Name: Sureshrao Ramteke
House Number : 141 A
Age : 37 Gender : Male
Photo Available

228 CSJ1191899
Name : Roshan Bagde
Father's Name: Bagde
House Number : 141a
Age : 64 Gender : Male
Photo Available

229 CSJ1189422
Name : Minakshi Roshan Bagde
Husband's Name: Roshan Bagde
House Number : 141a
Age : 54 Gender : Female
Photo Available

230 CSJ1173004
Name : Raju Pundlik Bhagvatkar
Father's Name: Pundlik Bhagvatkar
House Number : 141a
Age : 64 Gender : Male
Photo Available

231 CSJ1167949
Name : Lalita Meenanath Bhagvatkar
Husband's Name: Meenanath Bhagvatkar
House Number : 141a
Age : 60 Gender : Female
Photo Available

232 CSJ1167931
Name : Seema Raju Bhagvatkar
Husband's Name: Raju Bhagvatkar
House Number : 141a
Age : 54 Gender : Female
Photo Available

233 CSJ1175058
Name : Sheshakanya Gunvant Bodele
Husband's Name: Gunvant Bodele
House Number : 141a
Age : 48 Gender : Female
Photo Available

234 CSJ1174242
Name : Narendra Mahadev Bute
Father's Name: Mahadev Bute
House Number : 141a
Age : 65 Gender : Male
Photo Available

235 CSJ1174234
Name : Anita Narendra Bute
Husband's Name: Narendra Bute
House Number : 141a
Age : 59 Gender : Female
Photo Available

236 CSJ1174713
Name : Jyoti Mahadev Bute
Father's Name: Mahadev Bute
House Number : 141a
Age : 52 Gender : Female
Photo Available

237 AIP0180751
Name : Namdev Laxman Chandekar
Father's Name: Laxman Chandekar
House Number : 141a
Age : 71 Gender : Male
Photo Available

238 AIP0180761
Name : Sanghmitra Namdev Chandekar
Husband's Name: Namdev Chandekar
House Number : 141a
Age : 65 Gender : Female
Photo Available

239 CSJ1173350
Name : Sheetal Namdev Chandekar
Father's Name: Namdev Chandekar
House Number : 141a
Age : 43 Gender : Female
Photo Available

240 AIP0180802
Name : Rajendra Zadulal Dahat
Father's Name: Zadulal Dahat
House Number : 141a
Age : 58 Gender : Male
Photo Available

241 AIP2351443
Name : Ranjana Rajendra Dahat
Husband's Name: Rajendra Dahat
House Number : 141a
Age : 56 Gender : Female
Photo Available

242 AIP0180836
Name : Lalita Bhimrao Deshbhratar
Husband's Name: Bhimrao Deshbhratar
House Number : 141a
Age : 59 Gender : Female
Photo Available

243 CSJ1168210
Name : Suman Bhadanaji Deshpandey
Husband's Name: Bhadanaji Deshpandey
House Number : 141a
Age : 69 Gender : Female
Photo Available

244 CSJ1168335
Name : Arvind Bhadanaji Deshpandey
Father's Name: Bhadanaji Deshpandey
House Number : 141a
Age : 50 Gender : Male
Photo Available

245 CSJ1187590
Name : Kamal Kanthiram Gedam
Husband's Name: Kanthiram Gedam
House Number : 141a
Age : 64 Gender : Female
Photo Available

246 CSJ1167162
Name : Sugatanand Kanthiram Gedam
Father's Name: Kanthiram Gedam
House Number : 141a
Age : 42 Gender : Male
Photo Available

247 CSJ1169499
Name : Shailesh Ramdas Gudadhe
Father's Name: Ramdas Gudadhe
House Number : PLOT NO. 208
Age : 54 Gender : Male
Photo Available

248 CSJ1169507
Name : Amrapali Shailesh Gudadhe
Husband's Name: Shailesh Gudadhe
House Number : 141a
Age : 48 Gender : Female
Photo Available

249 CSJ1174473
Name : Anil Bholeshvar Jamgade
Father's Name: Bholeshvar Jamgade
House Number : 141a
Age : 47 Gender : Male
Photo Available

250 AIP0180781
Name : Kamal Jaidiya
Father's Name: Chhannu Jaydiya
House Number : 141a
Age : 60 Gender : Male
Photo Available

251 AIP1341015
Name : Malti Kamal Jaydiya
Husband's Name: Kamal Jaydiya
House Number : 141a
Age : 44 Gender : Female
Photo Available

252 CSJ1171123
Name : Prabha Bala Jibhe
Husband's Name: Bala Jibhe
House Number : 141a
Age : 84 Gender : Female
Photo Available

253 AIP1380641
Name : Pankaj Bala Jibhe
Father's Name: Bala Jibhe
House Number : 141a
Age : 46 Gender : Male
Photo Available

254 CSJ1189752
Name : Sindhu Manohar Kalamkar
Husband's Name: Manohar Kalamkar
House Number : 141a
Age : 67 Gender : Female
Photo Available

255 CSJ1194687
Name : Mithal Manohar Kalamkar
Father's Name: Manohar Kalamkar
House Number : 141a
Age : 42 Gender : Male
Photo Available

256 CSJ1173426
Name : Nanda Sadashiv Kale
Husband's Name: Sadashiv Kale
House Number : 141a
Age : 59 Gender : Female
Photo Available

257 CSJ1166883
Name : Manohar Shankar Rao Kamble
Father's Name: Shankar Rao Kamble
House Number : 141a
Age : 59 Gender : Male
Photo Available

258 CSJ1166891
Name : Niravanta Manohar Kamble
Husband's Name: Manohar Kamble
House Number : 141a
Age : 54 Gender : Female
Photo Available

259 AIP2351450
Name : Ashok Gopichand Manavtakar
Father's Name: Gopichand Manavtakar
House Number : 141a
Age : 59 Gender : Male
Photo Available

260 AIP2726933
Name : Kavita Ashapak Manavtakar
Husband's Name: Ashapak Manavtakar
House Number : 141a
Age : 57 Gender : Female
Photo Available

261 AIP7458185
Name : Savita Madhukar Naik
Husband's Name: Madhukar Naik
House Number : 141a
Age : 47 Gender : Female
Photo Available

262 AIP0180860
Name : SAHADEO SAWJI NAWNAGE
Father's Name: SAWJI NAWNAGE
House Number : 141a
Age : 59 Gender : Male
Photo Available

263 AIP0180870
Name : ALKA SAHADEO NAWNAGE
Husband's Name: SAHADEO NAWNAGE
House Number : 141a
Age : 54 Gender : Female
Photo Available

264 AIP0180919
Name : Pramila Gajanan Ramteke
Husband's Name: Gajanan Ramteke
House Number : 141a
Age : 64 Gender : Female
Photo Available

265 CSJ1188580
Name : Vivek Suresh Ramteke
Father's Name: Suresh Ramteke
House Number : 141a
Age : 46 Gender : Male
Photo Available

266 CSJ1172741
Name : Sunanda Prabhakar Sahare
Husband's Name: Prabhakar Sahare
House Number : 141a
Age : 69 Gender : Female
Photo Available

267 CSJ1169796
Name : Harish Prabhakar Sahare
Father's Name: Prabhakar Sahare
House Number : 141a
Age : 50 Gender : Male
Photo Available

268 CSJ1172642
Name : Dipa Manish Sahare
Husband's Name: Manish Sahare
House Number : PLOT NO. 106, 107
Age : 44 Gender : Female
Photo Available

269 CSJ1171420
Name : Ganpat Kundlik Sangole
Father's Name: Kundlik Sangole
House Number : 141a
Age : 63 Gender : Male
Photo Available

270 CSJ1171560
Name : Tulasha Ganpat Sangole
Husband's Name: Ganpat Sangole
House Number : 141a
Age : 56 Gender : Female
Photo Available

271 CSJ1171552
Name : Ramashanker Barmadin Shahu
Father's Name: Barmadin Shahu
House Number : 141a
Age : 56 Gender : Male
Photo Available

272 CSJ1168137
Name : Vimal Ramashanker Shahu
Husband's Name: Ramashanker Shahu
House Number : 141a
Age : 54 Gender : Female
Photo Available

273 AIP1341049
Name : Urmila Ramesh Shahu
Husband's Name: Ramesh Shahu
House Number : 141a
Age : 43 Gender : Female
Photo Available

274 AIP0180935
Name : Murlidhar Nagorav Shende
Father's Name: Nagorav Shende
House Number : 141a
Age : 64 Gender : Male
Photo Available

275 AIP0180943
Name : Shobhana Murlidhar Shende
Husband's Name: Murlidhar Shende
House Number : 141a
Age : 56 Gender : Female
Photo Available

276 AIP0180959
Name : Anarkali Ramlochan Shriniwas
Husband's Name: Ramlochan Shriniwas
House Number : 141a
Age : 77 Gender : Female
Photo Available

277 CSJ1173632
Name : Ravindra Ramlochan Shriniwas
Father's Name: Ramlochan Shriniwas
House Number : 141a
Age : 45 Gender : Male
Photo Available

278 CSJ1175033
Name : Urmila Suryabhan Shrivas
Husband's Name: Suryabhan Shrivas
House Number : 141a
Age : 52 Gender : Female
Photo Available

279 CSJ1170497
Name : Tejram Motiram Sirsath
Father's Name: Motiram Sirsath
House Number : 141a
Age : 64 Gender : Male
Photo Available

280 CSJ1170992
Name : Savita Tejram Sirsath
Husband's Name: Tejram Sirsath
House Number : 141a
Age : 54 Gender : Female
Photo Available

281 CSJ1189521
Name : Tejram Budhaji Tembhurne
Father's Name: Budhaji Tembhurne
House Number : 141a
Age : 57 Gender : Male
Photo Available

282 CSJ1173418
Name : Poornima Tejram Tembhurne
Husband's Name: Tejram Tembhurne
House Number : 141a
Age : 52 Gender : Female
Photo Available

283 AIP0180810
Name : Laxmi Mahesh Tiwari
Husband's Name: Mahesh Tiwari
House Number : 141a
Age : 62 Gender : Female
Photo Available

284 AIP7191315
Name : Santoshi Mahesh Tiwari
Father's Name: Mahesh Tiwari
House Number : 141a
Age : 42 Gender : Female
Photo Available

285 CSJ1172782
Name : Milind Khushal Waghmare
Father's Name: Khushal Waghmare
House Number : 141a
Age : 52 Gender : Male
Photo Available

286 CSJ1172790
Name : Urmila Khushal Waghmare
Husband's Name: Khushal Waghmare
House Number : 141a
Age : 51 Gender : Female
Photo Available

287 AIP2351435
Name : Manohar Kanthiram Zodape
Father's Name: Kanthiram Zodape
House Number : 141a
Age : 56 Gender : Male
Photo Available

288 AIP7191331
Name : Siddharth Somani Fulmali
Father's Name: Somani Fulmali
House Number : 142
Age : 59 Gender : Male
Photo Available

289 AIP1341056
Name : Chandrakala Siddharth Fulmali
Husband's Name: Siddharth Fulmali
House Number : 142
Age : 51 Gender : Female
Photo Available

290 AIP3517315
Name : Susheela Prahlad Chahande
Husband's Name: Prahlad Chahande
House Number : 145
Age : 85 Gender : Female
Photo Available

291 AIP2506442
Name : Vinod Prahlad Chahande
Father's Name: Prahlad Chahande
House Number : 145
Age : 54 Gender : Male
Photo Available

292 CSJ1194182
Name : Deepak Prahlad Chahande
Father's Name: Prahlad Chahande
House Number : 145
Age : 52 Gender : Male
Photo Available

293 AIP8573966
Name : SUDIKSHA RAMTEKE
Father's Name: MAHADEO RAMTEKE
House Number : PLOT NO 146 KABIR NAGAR
Age : 41 Gender : Female
Photo Available

294 AIP2765576
Name : Shravan Mukajee Tebhurne
Father's Name: Mukajee Tebhurne
House Number : 147
Age : 94 Gender : Male
Photo Available

295 AIP0180989
Name : Kamalabai Shravan Tebhurne
Husband's Name: Shravan Tebhurne
House Number : 147
Age : 79 Gender : Female
Photo Available

296 AIP2771277
Name : Pankhaj Shravan Tebhurne
Father's Name: Shravan Tebhurne
House Number : 147
Age : 48 Gender : Male
Photo Available

297 AIP7191349
Name : Harsha Arun Tembhurne
Husband's Name: Arun Tembhurne
House Number : 147
Age : 52 Gender : Female
Photo Available

298 AIP5354873
Name : Santosh Jairam Dipke
Father's Name: Jairam Dipke
House Number : 148
Age : 52 Gender : Male
Photo Available

299 AIP5354881
Name : Sangeeta Santosh Dipke
Husband's Name: Santosh Dipke
House Number : 148
Age : 49 Gender : Female
Photo Available

300 CSJ1167832
Name : Shalikram Harinarayan Raut
Father's Name: Harinarayan Raut
House Number : 148
Age : 59 Gender : Male
Photo Available

301 CSJ1167907
Name : Alka Shalikram Raut
Father's Name: Shalikram Raut
House Number : 148
Age : 54 Gender : Female
Photo Available

302 AIP7017429
Name : Bhupendra Anil Salvankar
Father's Name: Anil Salvankar
House Number : 149
Age : 37 Gender : Male
Photo Available

303 CSJ1188044
Name : Radha Bai Shankar Nakke
Husband's Name: Shankar Nakke
House Number : 149a
Age : 64 Gender : Female
Photo Available

304 AIP2726941
Name : Shriram Raghunath Sakhare
Father's Name: Raghunath Sakhare
House Number : 151
Age : 64 Gender : Male
Photo Available

305 CSJ1173103
Name : Vasanta Marot Rao Gedam
Father's Name: Marot Rao Gedam
House Number : 152
Age : 64 Gender : Male
Photo Available

306 CSJ1173095
Name : KALITA GEDAM
Husband's Name: Vasanta Gedam
House Number : PLOT NO 232
Age : 55 Gender : Female
Photo Available

307 AIP9551169
Name : SANJAY VISHWANATH BHONGADE
Father's Name: VISHWANATH BHONGADE
House Number : Plot No 152 Khushi Nagar
Age : 67 Gender : Male
Photo Available

308 AIP9551144
Name : SAVITA SANJAY BHONGADE
Husband's Name: SANJAY BHONGADE
House Number : Plot No 152 Khushi Nagar
Age : 55 Gender : Female
Photo Available

309 CSJ1173111
Name : Murlidhar Ramchandra Mun
Father's Name: Ramchandra Mun
House Number : 153
Age : 79 Gender : Male
Photo Available

310 CSJ1171701
Name : Vanita Murlidhar Mun
Husband's Name: Murlidhar Mun
House Number : 153
Age : 64 Gender : Female
Photo Available

311 AIP8877532
Name : Roshan Machhindra Bagde
Father's Name: Machhindra Bagde
House Number : 154
Age : 49 Gender : Male
Photo Available

312 AIP8877565
Name : Gaurishankar Krushnaji Chavhan
Father's Name: Krushnaji Chavhan
House Number : 156
Age : 67 Gender : Male
Photo Available

313 AIP7191356
Name : RAMDAYAL RAMKUMAR VISHWAKARMA
Father's Name: Ram Kumar Kukavas
House Number : NEAR BUDDHA VIHAR PLOT NO 218
Age : 44 Gender : Male
Photo Available

314 CSJ1168046
Name : Indu Rama Dhoke
Husband's Name: Rama Dhoke
House Number : 156a
Age : 52 Gender : Female
Photo Available

315 CSJ1188416
Name : Vasudev Kisanrao Gaydhane
Father's Name: Kisanrao Gaydhane
House Number : 156a
Age : 59 Gender : Male
Photo Available

316 CSJ1188408
Name : Kalpana Vasudev Gaydhane
Husband's Name: Vasudev Gaydhane
House Number : 156a
Age : 52 Gender : Female
Photo Available

317 CSJ1171388
Name : Mahendra Dajiba Janbandhu
Father's Name: Dajiba Janbandhu
House Number : 156a
Age : 54 Gender : Male
Photo Available

318 CSJ1168251
Name : Jagdish Dajiba Janbandhu
Father's Name: Dajiba Janbandhu
House Number : 156a
Age : 54 Gender : Male
Photo Available

319 CSJ1168269
Name : Jyoti Jagdish Janbandhu
Husband's Name: Jagdish Janbandhu
House Number : 156a
Age : 48 Gender : Female
Photo Available

320 AIP1341114
Name : Uma Munnu Kannojiya
Husband's Name: Munnu Kannojiya
House Number : 156a
Age : 64 Gender : Female
Photo Available

321 AIP7191281
Name : Betibai Babulal Khare
Husband's Name: Babulal Khare
House Number : 156a
Age : 69 Gender : Female
Photo Available

322 AIP1329127
Name : Kailash Babulal Khare
Father's Name: Babulal Khare
House Number : 156a
Age : 53 Gender : Male
Photo Available

323 CSJ1175850
Name : Maya Kailash Khare
Husband's Name: Kailash Khare
House Number : 156a
Age : 44 Gender : Female
Photo Available

324 AIP1341122
Name : Jayraj Meshram
Father's Name: Meshram
House Number : 156a
Age : 64 Gender : Male
Photo Available

325 AIP1341130
Name : Rajni Jayraj Meshram
Husband's Name: Jayraj Meshram
House Number : 156a
Age : 54 Gender : Female
Photo Available

326 CSJ1167154
Name : Vikas Mitaram Meshram
Father's Name: Mitaram Meshram
House Number : 156a
Age : 45 Gender : Male
Photo Available

327 CSJ1171933
Name : Usha Chandrashekhar Sahare
Husband's Name: Chandrashekhar Sahare
House Number : 156a
Age : 58 Gender : Female
Photo Available

328 CSJ1166644
Name : Pratibha Sanjay Sahare
Husband's Name: Sanjay Sahare
House Number : 156a
Age : 48 Gender : Female
Photo Available

329 CSJ1174572
Name : Prashant Prabhudas Sahare
Father's Name: Prabhudas Sahare
House Number : 156a
Age : 48 Gender : Male
Photo Available

330 CSJ1168285
Name : Ritesh Chandrashekhar Sahare
Father's Name: Chandrashekhar Sahare
House Number : 156a
Age : 44 Gender : Male
Photo Available

331 AIP0181107
Name : Rampratap Babulal Kukavas
Father's Name: Babulal Kukavas
House Number : 157
Age : 56 Gender : Male
Photo Available

332 AIP0181115
Name : Manju Rampratap Kukavas
Husband's Name: Rampratap Kukavas
House Number : 157
Age : 55 Gender : Female
Photo Available

333 AIP0181123
Name : Devanaraji Vasudev Tempe
Father's Name: Vasudev Tempe
House Number : 158
Age : 60 Gender : Male
Photo Available

334 AIP0181131
Name : Lalita Devanand Tempe
Husband's Name: Devanand Tempe
House Number : 158
Age : 54 Gender : Female
Photo Available

335 AIP8576092
Name : PRATIK BHIWGADE
Father's Name: Narendra
House Number : 159
Age : 45 Gender : Male
Photo Available

336 AIP8576084
Name : Shweta Bhiwgade
Husband's Name: Pratik
House Number : 159
Age : 44 Gender : Female
Photo Available

337 AIP1329150
Name : Leelabai Prabhudas Sahare
Husband's Name: Prabhudas Sahare
House Number : 159
Age : 68 Gender : Female
Photo Available

338 CSJ1537398
Name : Sindhu Khushal Gajbhiye
Husband's Name: Khushal Gajbhiye
House Number : Plot No 159 Kabir Nagar
Age : 50 Gender : Female
Photo Available

339 AIP9594516
Name : Shifali Khushal Gajbhiye
Father's Name: Khushal Gajbhiye
House Number : Plot NO 159 Kabir Nagar
Age : 30 Gender : Female
Photo Available

340 AIP9594037
Name : Bhushan Kushal Gajbhiye
Father's Name: Khushal Gajbhiye
House Number : Plot No 159 Kabir Nagar
Age : 26 Gender : Male
Photo Available

341 AIP0181155
Name : Ashabai Dhanraj Landage
Husband's Name: Dhanraj Landage
House Number : 160
Age : 60 Gender : Female
Photo Available

342 AIP8339335
Name : ANSHUL JITENDRA BARAHATE
Father's Name: JITENDRA BARAHATE
House Number : 161
Age : 26 Gender : Male
Photo Available

343 CSJ1168053
Name : Rama Vitthal Dhoke
Father's Name: Vitthal Dhoke
House Number : 161
Age : 70 Gender : Male
Photo Available

344 CSJ1167147
Name : Shobha Mitram Meshram
Husband's Name: Mitram Meshram
House Number : 162
Age : 70 Gender : Female
Photo Available

345 AIP1341148
Name : Sukhdev Sadashiv Vasnik
Father's Name: Sadashiv Vasnik
House Number : 163
Age : 61 Gender : Male
Photo Available

346 AIP1341155
Name : Asha Sukhdev Vasnik
Husband's Name: Sukhdev Vasnik
House Number : 163
Age : 56 Gender : Female
Photo Available

347 AIP0181185
Name : VILAS NATTHUJI GADARIYE
Father's Name: Natthuji Gadare
House Number : PLOT NO 243 KABIR NAGAR
Age : 59 Gender : Male
Photo Available

348 AIP0181175
Name : Prabhavati Natthuji Gadariche
Husband's Name: Natthuji Gadare
House Number : 164
Age : 89 Gender : Female
Photo Available

349 AIP7191364
Name : PARBATI VILAS GADRIYE
Husband's Name: Vilas Gadariya
House Number : PLOT NO 243 SANT KABIR NAGAR
Age : 54 Gender : Female
Photo Available

350 AIP2351468
Name : Arun Sudam Bansod
Father's Name: Sudam Bansod
House Number : 164a
Age : 59 Gender : Male
Photo Available

351 AIP2351476
Name : Nirmal Arun Bansod
Husband's Name: Arun Bansod
House Number : 164a
Age : 54 Gender : Female
Photo Available

352 CSJ1168079
Name : Gangadhar Naththuji Gadre
Father's Name: Naththuji Gadre
House Number : 164a
Age : 46 Gender : Male
Photo Available

353 CSJ1188499
Name : Vinayak Nagrare
Father's Name: Nagrare
House Number : 164a
Age : 59 Gender : Male
Photo Available

354 CSJ1175736
Name : Jeeja Vinayak Nagrare
Husband's Name: Vinayak Nagrare
House Number : 164a
Age : 54 Gender : Female
Photo Available

355 CSJ1172436
Name : Narmada Ramdas Rakshanakar
Husband's Name: Ramdas Rakshanakar
House Number : 164a
Age : 75 Gender : Female
Photo Available

356 CSJ1174929
Name : Ramdas Indrabhan Rakshanakar
Father's Name: Indrabhan Rakshanakar
House Number : 164a
Age : 74 Gender : Male
Photo Available

357 AIP0181195
Name : Devrao Fakiralal Pali
Father's Name: Fakiralal Pali
House Number : 165
Age : 59 Gender : Male
Photo Available

358 AIP7191372
Name : Shivkumari Devraj Pali
Husband's Name: Devraj Pali
House Number : 165
Age : 55 Gender : Female
Photo Available

359 AIP9206087
Name : Rasika Kotangle
Husband's Name: Chotelal Kotangle
House Number : Plot No 168 A
Age : 59 Gender : Female
Photo Available

360 AIP9353038
Name : sharda dhamgaye
Husband's Name: anil dhamgaye
House Number : 174
Age : 57 Gender : Female
Photo Available

361 AIP9326828
Name : SHREYAS THVARE
Father's Name: NARENDRA THVARE
House Number : 177
Age : 25 Gender : Male
Photo Available

362 AIP5355201
Name : Shivshankar Ramnath Nimje
Father's Name: Ramnath Nimje
House Number : 182
Age : 65 Gender : Male
Photo Available

363 AIP7017437
Name : Anil Shivshankar Nimje
Father's Name: Shivshankar Nimje
House Number : 182
Age : 35 Gender : Male
Photo Available

364 AIP3062908
Name : Mangesh Vasanta Vasnik
Father's Name: Vasanta Vasnik
House Number : 182
Age : 34 Gender : Male
Photo Available

365 AIP9490939
Name : AMISHA WASNIK
Husband's Name: BHUPENDRA WASNIK
House Number : 182
Age : 24 Gender : Female
Photo Available

366 YGR7681844
Name : GUNJAN PREMDAS GHARDE
Father's Name: PREMDAS GHARDE
House Number : Plot no. 182 Kabir Nagar
Age : 30 Gender : Female
Photo Available

367 AIP7555923
Name : Vinod Marotrao Bansod
Father's Name: Marotrao Bansod
House Number : 194
Age : 55 Gender : Male
Photo Available

368 CSJ1188010
Name : Laxmi Narayan Devtale
Husband's Name: Narayan Devtale
House Number : 194
Age : 74 Gender : Female
Photo Available

369 CSJ1187863
Name : Narayan Ramji Devtale
Father's Name: Ramji Devtale
House Number : 194
Age : 69 Gender : Male
Photo Available

370 CSJ1175074
Name : Ashwin Milind Fulmali
Father's Name: Milind Fulmali
House Number : 194
Age : 42 Gender : Male
Photo Available

371 AIP1341262
Name : Chandrashekhar Tukaram Hanavatakar
Father's Name: Tukaram Hanavatakar
House Number : 194
Age : 60 Gender : Male
Photo Available

372 AIP1341288
Name : Milind Tukaram Hanavatakar
Father's Name: Tukaram Hanavatakar
House Number : 194
Age : 58 Gender : Male
Photo Available

373 AIP2771368
Name : Laxmi Chandrashekhar Hanavatakar
Husband's Name: Chandrashekhar Hanavatakar
House Number : 194
Age : 56 Gender : Female
Photo Available

374 AIP2771376
Name : Sunita Milind Hanavatakar
Husband's Name: Milind Hanavatakar
House Number : 194
Age : 53 Gender : Female
Photo Available

375 AIP2628675
Name : Ashok Ramkisan Maurya
Father's Name: Ramkisan Maurya
House Number : 194
Age : 69 Gender : Male
Photo Available

376 CSJ1188796
Name : Kanchan Ramdas Mohod
Husband's Name: Ramdas Mohod
House Number : 194
Age : 69 Gender : Female
Photo Available

377 CSJ1188606
Name : Vijay Ramdas Mohod
Father's Name: Ramdas Mohod
House Number : 194
Age : 50 Gender : Male
Photo Available

378 CSJ1191642
Name : Satyendra Ramdas Mohod
Father's Name: Ramdas Mohod
House Number : 194
Age : 45 Gender : Male
Photo Available

379 AIP3517331
Name : Kuladipakaur Duvindarasing Multani
Husband's Name: Duvindarasing Multani
House Number : 194
Age : 64 Gender : Female
Photo Available

380 AIP1341189
Name : Shankar Baburao Nevare
Father's Name: Baburao Nevare
House Number : 194
Age : 59 Gender : Male
Photo Available

381 CSJ1175975
Name : Narbada Shankar Nevare
Husband's Name: Shankar Nevare
House Number : 194
Age : 54 Gender : Female
Photo Available

382 CSJ1194828
Name : Manoj Mahadev Nikose
Father's Name: Mahadev Nikose
House Number : 194
Age : 44 Gender : Male
Photo Available

383 AIP7191414
Name : Shankar Satyawan Nimje
Father's Name: Satyawan Nimje
House Number : 194
Age : 65 Gender : Male
Photo Available

384 AIP0181222
Name : Nanda Shankar Rao Nimje
Husband's Name: Shankar Rao Nimje
House Number : 194
Age : 62 Gender : Female
Photo Available

385 AIP7191422
Name : Dilip Shankar Rao Nimje
Father's Name: Shankar Rao Nimje
House Number : 194
Age : 43 Gender : Male
Photo Available

386 AIP1341205
Name : Vina Manohar Phooljhele
Husband's Name: Manohar Phooljhele
House Number : 194
Age : 74 Gender : Female
Photo Available

387 CSJ1194380
Name : Sharad Manohar Phooljhele
Father's Name: Manohar Phooljhele
House Number : 194
Age : 50 Gender : Male
Photo Available

388 AIP1341213
Name : Bhushan Dhanram Rajoliya
Father's Name: Dhanram Rajoliya
House Number : 194
Age : 54 Gender : Male
Photo Available

389 CSJ1189398
Name : Ramlal Dhanram Rajoliya
Father's Name: Dhanram Rajoliya
House Number : 194
Age : 51 Gender : Male
Photo Available

390 CSJ1168541
Name : Sushil Ramdas Rakshanakar
Father's Name: Ramdas Rakshanakar
House Number : 194
Age : 45 Gender : Male
Photo Available

391 CSJ1171362
Name : Sunil Ramdas Rakshankar
Father's Name: Ramdas Rakshankar
House Number : 194
Age : 49 Gender : Male
Photo Available

392 AIP8276123
Name : BHARTI SUSHIL RAKSHANKAR
Husband's Name: SUSHIL RAKSHANKAR
House Number : 194
Age : 44 Gender : Female
Photo Available

393 AIP7191448
Name : Sunil Janardhan Rangari
Father's Name: Janardhan Rangari
House Number : 194
Age : 64 Gender : Male
Photo Available

394 AIP7191455
Name : Sunita Sunil Rangari
Husband's Name: Sunil Rangari
House Number : 194
Age : 61 Gender : Female
Photo Available

395 AIP2771293
Name : Rajesh Sunil Rangari
Father's Name: Sunil Rangari
House Number : 194
Age : 42 Gender : Male
Photo Available

396 AIP1380724
Name : Parmita Diwakar Roy
Husband's Name: Diwakar Roy
House Number : 194
Age : 58 Gender : Female
Photo Available

397 AIP2771301
Name : Dashrath Murlidhar Shevale
Father's Name: Murlidhar Shevale
House Number : 194
Age : 79 Gender : Male
Photo Available

398 AIP2771319
Name : Sushila Dashrath Shevale
Husband's Name: Dashrath Shevale
House Number : 194
Age : 74 Gender : Female
Photo Available

399 AIP2771327
Name : Varsha Dashrath Shevale
Father's Name: Dashrath Shevale
House Number : 194
Age : 49 Gender : Female
Photo Available

400 CSJ1174374
Name : Sharad Dashrath Shevale
Father's Name: Dashrath Shevale
House Number : 194
Age : 47 Gender : Male
Photo Available

401 AIP2771335
Name : Pandhari Laxman Soyam
Father's Name: Laxman Soyam
House Number : 194
Age : 64 Gender : Male
Photo Available

402 AIP2771343
Name : Pushpa Pandhari Soyam
Husband's Name: Pandhari Soyam
House Number : 194
Age : 54 Gender : Female
Photo Available

403 AIP1341163
Name : Mukesh Keshav Rao Tembhurne
Father's Name: Keshav Rao Tembhurne
House Number : 194
Age : 59 Gender : Male
Photo Available

404 AIP1341171
Name : Kalpana Mukesh Tembhurne
Husband's Name: Mukesh Tembhurne
House Number : 194
Age : 54 Gender : Female
Photo Available

405 CSJ1194729
Name : Fagulal Chhotelal Vasu
Father's Name: Chhotelal Vasu
House Number : 194
Age : 69 Gender : Male
Photo Available

406 CSJ1194810
Name : Ahilya Fagulal Vasu
Husband's Name: Fagulal Vasu
House Number : 194
Age : 59 Gender : Female
Photo Available

407 CSJ1194943
Name : Ramabatibai Mahadev Waghmare
Husband's Name: Mahadev Waghmare
House Number : 194
Age : 54 Gender : Female
Photo Available

408 AIP5354188
Name : Priyanka Ramesh Bavangade
Father's Name: Ramesh Bavangade
House Number : 198
Age : 37 Gender : Female
Photo Available

409 AIP8276156
Name : SAURABH CHANDRASEKHAR HANVATKAR
Father's Name: CHANDRASEKHAR HANVATKAR
House Number : 199
Age : 31 Gender : Male
Photo Available

410 AIP8275919
Name : PRAVEG CHANDRASEKHAR HANWATKAR
Father's Name: CHANDRASEKHAR HANWATKAR
House Number : 199
Age : 28 Gender : Male
Photo Available

411 AIP5354444
Name : Anusaya Binda Yadav
Husband's Name: Binda Yadav
House Number : Plot No.9
Age : 54 Gender : Female
Photo Available

412 CSJ1168343
Name : Binda Jamdar Yadav
Father's Name: Jamdar Yadav
House Number : 201
Age : 51 Gender : Male
Photo Available

413 AIP7851413
Name : Pavan Yadav
Father's Name: Binda Yadav
House Number : 201
Age : 32 Gender : Male
Photo Available

414 AIP7851421
Name : BHUMESHWARI YADAV
Husband's Name: SATISH YADAV
House Number : 201
Age : 34 Gender : Female
Photo Available

415 AIP8605537
Name : PRATIK RAMTEKE
Father's Name: MANOJ RAMTEKE
House Number : 204
Age : 26 Gender : Male
Photo Available

416 AIP2517076
Name : Vijay Virendra Yadav
Father's Name: Virendra Yadav
House Number : 206
Age : 37 Gender : Male
Photo Available

417 AIP2514537
Name : Ishwar Virendra Yadav
Father's Name: Virendra Yadav
House Number : 206
Age : 35 Gender : Male
Photo Available

418 AIP7895667
Name : DIPAK VIREND YADWA
Father's Name: VIREND YADWA
House Number : 206
Age : 34 Gender : Male
Photo Available

419 AIP5354329
Name : Supriya Siddharth Fulmali
Father's Name: Siddharth Fulmali
House Number : 207
Age : 37 Gender : Female
Photo Available

420 AIP7851389
Name : PAURUSHOTTAM GHODAKADE
Father's Name: KREESHNA GHODAKADE
House Number : 207
Age : 49 Gender : Male
Photo Available

421 AIP7851371
Name : CHAYA GHODAKADE
Husband's Name: PAURUSHOTTAM GHODAKADE
House Number : 207
Age : 41 Gender : Female
Photo Available

422 AIP5354576
Name : Manohar Bajirao Bhonde
Father's Name: Bajirao Bhonde
House Number : 209
Age : 46 Gender : Male
Photo Available

423 AIP3062551
Name : Mangla Manohar Bhonde
Husband's Name: Manohar Bhonde
House Number : 209
Age : 40 Gender : Female
Photo Available

424 AIP2610822
Name : Mangesh Shankar Rao Nevare
Father's Name: Shankar Rao Nevare
House Number : 209
Age : 36 Gender : Male
Photo Available

425 AIP5354550
Name : Vanita Shankar Nevare
Father's Name: Shankar Nevare
House Number : 209
Age : 34 Gender : Female
Photo Available

426 AIP9200742
Name : Kailash Kushwaha
Father's Name: Prasad Kushwaha
House Number : Plot no 212
Age : 50 Gender : Male
Photo Available

427 AIP7191463
Name : Usha Vinod Chanhade
Husband's Name: Vinod Chanhade
House Number : 215
Age : 49 Gender : Female
Photo Available

428 AIP5354915
Name : Roshan Kanifnath Yevale
Father's Name: Kanifnath Yevale
House Number : 215
Age : 40 Gender : Male
Photo Available

429 AIP5354931
Name : Amrita Roshan Yevale
Husband's Name: Roshan Yevale
House Number : 215
Age : 35 Gender : Female
Photo Available

430 AIP9471475
Name : PANKAJ MAHADEO WAGHMARE
Father's Name: MAHADEO WAGHMARE
House Number : PLOT NO 216
Age : 30 Gender : Male
Photo Available

431 AIP7814122
Name : Mahendra Vitthal Gayakwad
Father's Name: Vitthal Gayakwad
House Number : 217
Age : 49 Gender : Male
Photo Available

432 AIP8203689
Name : SWAPNIL RAMPRATAP KUKWAS
Father's Name: RAMPRATAP KUKWAS
House Number : 218
Age : 29 Gender : Male
Photo Available

433 AIP5354774
Name : Rajni Chhatrapati Meharakar
Husband's Name: Chhatrapati Meharakar
House Number : 218
Age : 56 Gender : Female
Photo Available

434 AIP5354766
Name : Mangesh Chhatrapati Meharakar
Father's Name: Chhatrapati Meharakar
House Number : 218
Age : 34 Gender : Male
Photo Available

435 YKB3056728
Name : Yuvraj Baliram Lokhande
Father's Name: Baliram Lokhande
House Number : Plot no 219 Kabir nagar
Age : 59 Gender : Male
Photo Available

436 YKB3056694
Name : Arunabai Yuvraj Lokhande
Husband's Name: Yuvraj Lokhande
House Number : Plot no 219 kabir nagar
Age : 58 Gender : Female
Photo Available

437 AIP8359507
Name : Lata Chandramani Borkar
Husband's Name: Chandramani Borkar
House Number : 222
Age : 47 Gender : Female
Photo Available

438 AIP8293045
Name : DURGADAS PRABHAKAR SARODE
Father's Name: PRABHAKAR SARODE
House Number : 223
Age : 41 Gender : Male
Photo Available

439 AIP9352022
Name : SAGAR PAZARE
Father's Name: SUNIL PAZARE
House Number : 226
Age : 31 Gender : Male
Photo Available

440 AIP5355193
Name : Amol Chandramani Hirekhan
Father's Name: Chandramani Hirekhan
House Number : 228
Age : 35 Gender : Male
Photo Available

441 AIP8256349
Name : SHITAL CHANDRAMANI HIREKHAN
Father's Name: CHANDRAMANI HIREKHAN
House Number : 228/A
Age : 31 Gender : Female
Photo Available

442 AIP8256364
Name : Ankit Hirekhan
Father's Name: Chandramani Hirekhan
House Number : 228/A
Age : 27 Gender : Male
Photo Available

443 AIP8211070
Name : ANIKET MAHENDRA JANBANDHU
Father's Name: MAHENDRA JANBANDHU
House Number : 229
Age : 31 Gender : Male
Photo Available

444 AIP3517349
Name : Sweety Vasanta Gedam
Father's Name: Vasanta Gedam
House Number : 231
Age : 35 Gender : Female
Photo Available

445 AIP8276040
Name : MADHURI VASANTA GEDAM
Father's Name: VASANTA GEDAM
House Number : 231
Age : 34 Gender : Female
Photo Available

446 AIP5354501
Name : Shanni Shriram Sakhare
Father's Name: Shriram Sakhare
House Number : 233
Age : 41 Gender : Male
Photo Available

447 AIP5354527
Name : Mahesh Shriram Sakhare
Father's Name: Shriram Sakhare
House Number : 233
Age : 40 Gender : Male
Photo Available

448 AIP5354519
Name : Siddharth Shriram Sakhare
Father's Name: Shriram Sakhare
House Number : 233
Age : 34 Gender : Male
Photo Available

449 AIP5354725
Name : Suresh Mahetar Vaidya
Father's Name: Mahetar Vaidya
House Number : 234
Age : 60 Gender : Male
Photo Available

450 AIP5354733
Name : Priti Suresh Vaidya
Husband's Name: Suresh Vaidya
House Number : 234
Age : 53 Gender : Female
Photo Available

451 AIP8053407
Name : AKSHARA SURESH VAIDYA
Father's Name: SURESH VAIDYA
House Number : 234
Age : 29 Gender : Female
Photo Available

452 AIP7017502
Name : Sayali Aroon Tembhurakar
Father's Name: Aroon Tembhurakar
House Number : 236
Age : 35 Gender : Female
Photo Available

453 AIP8334013
Name : ANJU SHALIKRAM RAUT
Father's Name: SHALIKRAM RAUT
House Number : 237
Age : 30 Gender : Female
Photo Available

454 AIP8334047
Name : MAHIMA SHALIKRAM RAUT
Father's Name: SHALIKRAM RAUT
House Number : 237
Age : 27 Gender : Female
Photo Available

455 AIP9339029
Name : HIMANSHU SAHARE
Father's Name: SANJAY SAHARE
House Number : 249
Age : 25 Gender : Male
Photo Available

456 AIP9201054
Name : Govardhan Gangadhar Nagose
Father's Name: Gangadhar Nagose
House Number : Plot no 252
Age : 36 Gender : Male
Photo Available

457 AIP9201062
Name : Kiran Govardhan Nagose
Husband's Name: Govardhan Nagose
House Number : Plot no 252 samta nagar bhum
Age : 35 Gender : Female
Photo Available

458 AIP9351917
Name : RANI BORKAR
Father's Name: ANAND BORKAR
House Number : 291
Age : 30 Gender : Female
Photo Available

459 AIP9526088
Name : KALPANA SHUBHAM SAKHARE
Husband's Name: SHUBHAM SAKHARE
House Number : PLOT NO 350
Age : 28 Gender : Female
Photo Available

460 AIP9342379
Name : JYOTI DAGOR
Husband's Name: SANDIP DAGOR
House Number : 389
Age : 42 Gender : Female
Photo Available

461 AIP9355579
Name : SHUBHAM NAGRALE
Father's Name: BHAGVAN NAGRALE
House Number : 391
Age : 29 Gender : Male
Photo Available

462 AIP9363532
Name : SHAHID SHEKH
Father's Name: SHABBIR SHEKH
House Number : 392
Age : 25 Gender : Male
Photo Available

463 AIP9354762
Name : PRATIK LANJEWAR
Father's Name: DHANRAJ LANJEWAR
House Number : 408
Age : 34 Gender : Male
Photo Available

464 AIP9190703
Name : Yashashvi Avinash Raut
Father's Name: Avinash Raut
House Number : Plot No. 476
Age : 27 Gender : Female
Photo Available

465 AIP9361858
Name : RATNA BAMRELE
Husband's Name: VINOD BAMRELE
House Number : 497
Age : 40 Gender : Female
Photo Available

466 AIP9347790
Name : shubham thorat
Father's Name: jaykumar thorat
House Number : 518
Age : 32 Gender : Male
Photo Available

467 AIP9872086
Name : Nirmala Lahanu Suryawanshi
Husband's Name: Lahanu Suryawanshi
House Number : Near Apana Kirana Store Plot
Age : 60 Gender : Female
Photo Available

468 AIP9352485
Name : YASH SURYVANSHI
Father's Name: LAHANU SURYAVANSHI
House Number : 519
Age : 26 Gender : Male
Photo Available

469 AIP9217100
Name : UTSAV SAHARE
Father's Name: NARESH SAHARE
House Number : PLOT NO 527
Age : 24 Gender : Male
Photo Available

470 AIP9231044
Name : Ravi Vishwakarma
Mother's Name: Nilam Vishwakarma
House Number : Plot no. 582
Age : 28 Gender : Male
Photo Available

471 AIP9342205
Name : VIJAY UIKEY
Father's Name: TULSIRAM UIKEY
House Number : 587
Age : 38 Gender : Male
Photo Available

472 AIP9347717
Name : sarita uikey
Father's Name: vijay uikey
House Number : 587
Age : 38 Gender : Female
Photo Available

473 AIP9350216
Name : SUSHMA SHAHU
Father's Name: LALUPRASAD SHAHU
House Number : 596
Age : 30 Gender : Female
Photo Available

474 AIP9199811
Name : Kajal Bagade
Husband's Name: Amit Bagade
House Number : Plot no 609
Age : 29 Gender : Female
Photo Available

475 AIP9349119
Name : TEJAL SOMKUWAR
Father's Name: BHOLA SOMKUWAR
House Number : 618
Age : 27 Gender : Male
Photo Available

476 AIP9329590
Name : RAVI SAKHARE
Father's Name: RAMDAS SAKHRE
House Number : 619
Age : 26 Gender : Male
Photo Available

477 AIP9363672
Name : ROHIT WARWADE
Father's Name: RAMESH WARWADE
House Number : 627
Age : 24 Gender : Male
Photo Available

478 AIP9353046
Name : sonali meshram
Mother's Name: aashish meshram
House Number : 684
Age : 41 Gender : Female
Photo Available

479 AIP9329996
Name : AKASH MESHRAM
Father's Name: SUNIL MESHRAM
House Number : 684
Age : 39 Gender : Male
Photo Available

480 AIP9350281
Name : NIDHI NAIDU
Father's Name: AMIT NAIDU
House Number : 701
Age : 24 Gender : Female
Photo Available

481 UOA1824960
Name : Amit Hanumant Naidu
Father's Name: Hanumant Naidu
House Number : 701,Dev Enclave,
Age : 60 Gender : Male
Photo Available

482 AIP9340548
Name : MANGESH WAGHMARE
Father's Name: MADN WAGHMARE
House Number : 704
Age : 29 Gender : Male
Photo Available

483 AIP9340514
Name : SAHIL JAMBHULKAR
Father's Name: AMAR JAMBHULKAR
House Number : 723
Age : 27 Gender : Male
Photo Available

484 AIP9047952
Name : ROHIT KHANDEKAR
Father's Name: NIRDHAN KHANDEKAR
House Number : 749
Age : 34 Gender : Male
Photo Available

485 AIP9137472
Name : NEELAM GUPTA
Husband's Name: RAMESHKUMAR
House Number : 1125
Age : 30 Gender : Female
Photo Available

486 AIP9606112
Name : KIRTI MANGESH NEWARE
Husband's Name: MANGESH NEWARE
House Number : Plot No 209 Kabir Nagar
Age : 34 Gender : Female
Photo Available

487 AIP9621277
Name : SHALINI SIDHARTH KHANDEKAR
Husband's Name: SIDHARTH KHANDEKAR
House Number : 3919/D/118
Age : 46 Gender : Female
Photo Available

488 AIP9680059
Name : ASHISH PRITILAL NAGPURE
Father's Name: PRITILAL NAGPURE
House Number : PLOT NO 12
Age : 22 Gender : Male
Photo Available

489 AIP9680307
Name : AMRAPALI ASHISH KABALE
Father's Name: ASHISH KABALE
House Number : PLOT NO 718
Age : 36 Gender : Female
Photo Available

490 AIP9681735
Name : RITIK ANIL DHAMGAYE
Father's Name: ANIL DHAMGAYE
House Number : 174
Age : 26 Gender : Male
Photo Available

491 AIP9695453
Name : ASHISH RAMESH KAMBLE
Father's Name: RAMESH KAMBLE
House Number : PLOT NO 718
Age : 35 Gender : Male
Photo Available

492 AIP9698762
Name : RITIKA RAMESH WARWADE
Father's Name: RAMESH WARWADE
House Number : PLOT NO 627
Age : 21 Gender : Female
Photo Available

493 AIP9701657
Name : Shrikant Murlidhar Moon
Father's Name: Murlidhar Moon
House Number : Plot No 230 Sant Kabir Nagar
Age : 41 Gender : Male
Photo Available

494 AIP9701954
Name : Pinki Shrikant Moon
Husband's Name: Shrikant Moon
House Number : Plot No 230 Sant Kabir Nagar
Age : 30 Gender : Female
Photo Available

495 AIP9703216
Name : Vijayshree Nitin Moon
Husband's Name: Nitin moon
House Number : Plot No 230 Sant Kabir Nagar
Age : 31 Gender : Female
Photo Available

496 AIP9707688
Name : Vaishali Bodele
Husband's Name: shushil murlidhar Moon
House Number : Plot No 230
Age : 33 Gender : Female
Photo Available

497 AIP9707753
Name : SUSHIL MURLIDHAR MOON
Father's Name: Murlidhar moon
House Number : Plot No 230
Age : 40 Gender : Male
Photo Available

498 AIP9721473
Name : Prashant Shivram Gupta
Father's Name: Shivram Mevalal Gupta
House Number : PLOT NO.846
Age : 34 Gender : Male
Photo Available

499 AIP9758756
Name : AMRUT JANU TEMBHURNE
Father's Name: JANU TEMBHURNE
House Number : NEAR CHOTA SHIV MANDIR
Age : 53 Gender : Male
Photo Available

500 AIP9905837
Name : VINAYARANI KHANUJA
Husband's Name: BALRAM KHANUJA
House Number : 104
Age : 49 Gender : Female
Photo Available

501 AIP9918509
Name : ATUL JAYDEV RAMTEKE
Father's Name: JAYDEV RAMTEKE
House Number : 821
Age : 44 Gender : Male
Photo Available

502 AIP9918525
Name : VINESHKUMAR GURMUKHDAS SACHDEV
Father's Name: GURMUKHDAS SACHDEV
House Number : PLOT NO 42
Age : 31 Gender : Male
Photo Available

503 AIP9920562
Name : Rekha Kishor Raut
Husband's Name: Kishor Raut
House Number : PLOT NO 677
Age : 52 Gender : Female
Photo Available

504 AIP9921479
Name : Yashwant Udaram Karvade
Father's Name: Udaram Karvade
House Number : PLOT NO.653
Age : 60 Gender : Male
Photo Available

505 AIP9921578
Name : Devanagani Yeshwant Karavade
Husband's Name: Yeshwant Karavade
House Number : plot no 654
Age : 54 Gender : Female
Photo Available

506 AIP9925124
Name : ANKITA RAJENDR TAYADE
Father's Name: RAJENDR TAYADE
House Number : PLOT NO ; 666 NEAR SAI MANDI
Age : 30 Gender : Female
Photo Available

507 AIP9927211
Name : Sujit Samir Dani
Father's Name: Samir Dani
House Number : Plot No. 90
Age : 23 Gender : Male
Photo Available

508 AIP9929001
Name : DIWAKAR PARASRAM NIKHARE
Father's Name: DIWAKAR PARASRAM NIKHARE
House Number : PLOT NO 34
Age : 39 Gender : Male
Photo Available

509 AIP9931759
Name : VANDANA MILIND GAJBHIYE
Husband's Name: VANDANA MILIND GAJBHIYE
House Number : PLOT NO 196
Age : 45 Gender : Female
Photo Available

510 AIP9941956
Name : LILADHAR RAMDAS KHOBRAGADE
Father's Name: RAMDAS KHOBRAGADE
House Number : 825
Age : 61 Gender : Male
Photo Available

511 AIP9942293
Name : komal khobragade
Father's Name: liladhar khobragade
House Number : 825
Age : 24 Gender : Female
Photo Available

512 AIP9942657
Name : NIKESH MAKHANLAL AJIT
Father's Name: MAKHANLAL AJIT
House Number : 180
Age : 34 Gender : Male
Photo Available

513 AIP9949058
Name : ANSHUL ANAND SOMKUWAR
Father's Name: ANAND SOMKUWAR
House Number : PLOT NO. 170, BUDDHA VIHAR JA
Age : 21 Gender : Female
Photo Available

514 AIP9951401
Name : SANNI SHIVPRASAD PARATE
Father's Name: SHIVPRASAD PARATE
House Number : PLOT NO126
Age : 28 Gender : Male
Photo Available

515 AIP9963265
Name : pooja nandkishor shrivastav
Husband's Name: nandkishor shrivastav
House Number : plot no 144
Age : 34 Gender : Female
Photo Available

516 AIP9964842
Name : DEVIKALA KAMLESH JAGANE
Husband's Name: KAMLESH JAGANE
House Number : PLOT NO 245
Age : 40 Gender : Female
Photo Available

517 AIP9996000
Name : Geeta Rajesh Meshram
Husband's Name: Rajesh Meshram
House Number : Plot no 92 , Sumedh Nagar
Age : 45 Gender : Female
Photo Available

518 AIP9999798
Name : OJAS JITENDRA BARAHATE
Father's Name: JITENDRA BARAHATE
House Number : FLAT NO 201
Age : 20 Gender : Male
Photo Available

519 AIP4165213
Name : SHUBHANGI RAMSAGAR MESHRAM
Father's Name: RAMSAGAR MESHRAM
House Number : PLOT NO. 626
Age : 33 Gender : Female
Photo Available

520 AIP4165239
Name : ROHIT RAMSAGAR MESHRAM
Father's Name: RAMSAGAR MESHRAM
House Number : PLOT NO. 626
Age : 31 Gender : Male
Photo Available

521 AIP4165288
Name : SHAMKALA RAMSAGAR MESHRAM
Husband's Name: RAMSAGAR MESHRAM
House Number : PLOT NO. 626
Age : 55 Gender : Female
Photo Available

522 AIP4176533
Name : Pranali Prakash Manwatkar
Father's Name: Prakash Manwatkar
House Number : Plot No 75
Age : 26 Gender : Female
Photo Available

523 AIP4178265
Name : RAMNEEK KAUR
Father's Name: KULWINDER SINGH
House Number : PLOT NO 86 KABIR NAGAR ROAD
Age : 21 Gender : Female
Photo Available

524 AIP4178281
Name : KULJIT KAUR
Husband's Name: KULWINDER SINGH
House Number : PLOT NO 13 BABADEEP SINGH NAG
Age : 43 Gender : Female
Photo Available

525 AIP4192605
Name : Isha Meshram
Father's Name: Ishwar Meshram
House Number : Plot No 80 Nari Road
Age : 20 Gender : Female
Photo Available

526 AIP4195020
Name : RAMESH HEMCHAND KOCHE
Father's Name: HEMCHAND KOCHE
House Number : PLOT NO 67
Age : 56 Gender : Male
Photo Available

527 AIP4224911
Name : TABBU BODELE
Mother's Name: SUNANDA BODELE
House Number : PLOT NO.441
Age : 27 Gender : Female
Photo Available

528 AIP4259107
Name : LALLUPRASAD SHAHU
Father's Name: RAMAASARE SHAHU
House Number : plot no 596
Age : 54 Gender : Male
Photo Available

529 AIP4262440
Name : POONAM GUPTA
Husband's Name: CHANDRABHAN GUPTA
House Number : plot no 596
Age : 36 Gender : Female
Photo Available

530 AIP4272738
Name : KASHISH GAYDHANE
Father's Name: VASUDEV GAYDHANE
House Number : plot no 63b
Age : 21 Gender : Female
Photo Available

531 AIP4276721
Name : PAYAL PRANJAL THULKAR
Father's Name: PRANJAL THULKAR
House Number : PLOT NO 179 NARI ROAD
Age : 24 Gender : Female
Photo Available

532 AIP4282570
Name : POOJA RAJOLIYA
Father's Name: RAMLAL RAJOLIYA
House Number : Plot No 96 Kabir Nagar
Age : 20 Gender : Female
Photo Available

533 AIP4289674
Name : SONALI UMESH SIRSAT
Husband's Name: UMESH SIRSAT
House Number : 140- NEAR BUDDHA VIHAR
Age : 36 Gender : Female
Photo Available

534 AIP4289708
Name : BHAGYASHRI GYANIRATAN DESHPANDE
Husband's Name: GYANIRATAN DESHPANDE
House Number : PLOT NO. 126
Age : 35 Gender : Female
Photo Available

535 AIP4289799
Name : RAMABAI BHUMESHWAR SAKHARE
Husband's Name: BHUMESHWAR SAKHARE
House Number : PLOT NO. 119
Age : 63 Gender : Female
Photo Available

536 AIP4289880
Name : PAVAN BHUMESHWAR SAKHARE
Father's Name: BHUMESHWAR SAKHARE
House Number : PLOT NO. 119
Age : 47 Gender : Male
Photo Available

537 AIP4289906
Name : PRAVEEN BHUMESHWAR SAKHARE
Father's Name: BHUMESHWAR SAKHARE
House Number : PLOT NO. 119
Age : 44 Gender : Male
Photo Available

538 AIP4294054
Name : KUNDA PRAKASH MANWATKAR
Husband's Name: PRAKASH MANWATKAR
House Number : 75 SANT KABIR
Age : 56 Gender : Female
Photo Available

539 AIP4327854
Name : MANISHA SWAPNIL KUKWAS
Husband's Name: SWAPNIL KUKWAS
House Number : PLOT NO 243 SANT KABIR NAGAR
Age : 27 Gender : Female
Photo Available

540 AIP4335469
Name : RANGITA HARIBHAJAN BAHE
Husband's Name: HARIBHAJAN BAHE
House Number : C/O VIMAL GAWAI PLOT NO 25 KA
Age : 46 Gender : Female
Photo Available

541 AIP4336368
Name : AARTI GADRIYE
Husband's Name: PRADEEP GADRIYE
House Number : 243
Age : 22 Gender : Female
Photo Available

542 AIP4337234
Name : pooja komal shahu
Husband's Name: komal shahu
House Number : plot no 39 juna kamptee road
Age : 21 Gender : Female
Photo Available

543 AIP4367504
Name : Radha Siddharth Gajbhiye
Husband's Name: Siddharth Gajbhiye
House Number : Buddha Vihar Plot No 203
Age : 50 Gender : Female
Photo Available

544 AIP4379319
Name : KOMAL DHARMRAJ SHAHU
Father's Name: DHARMRAJ SHAHU
House Number : PLOT NO 39 SANT KABIR NAGAR
Age : 30 Gender : Male
Photo Available

545 AIP4384590
Name : SIMRAN PAWAN JAYDIYA
Father's Name: PAWAN JAYDIYA
House Number : PLOT NO 92 NARI ROAD
Age : 24 Gender : Female
Photo Available

546 AIP4399606
Name : KALPANA RAMDAYAL VISHWAKARMA
Husband's Name: RAMDAYAL VISHWAKARMA
House Number : PLOT NO 218 NEAR BUDDHA VIHAR
Photo Available

547 AIP4410882
Name : BHARTI GAURAV HASSANI
Husband's Name: GAURAV HASSANI
House Number : 61
Age : 36 Gender : Female
Photo Available

548 YGR8007353
Name : PREET VINAY KEWALRAMANI
Husband's Name: VINAY KEWALRAMANI
House Number : Plot no 108 Gurucharan Niwas
Age : 35 Gender : Female
Photo Available

549 AIP4419032
Name : ANKITA SHUBHAM JANGAM
Husband's Name: SHUBHAM JANGAM
House Number : PLOT NO. 137, KABIR NAGAR
Age : 27 Gender : Female
Photo Available

550 AIP4423455
Name : Vipul Ashok Badole
Father's Name: Ashok badole
House Number : P.No-70,
Age : 23 Gender : Male
Photo Available

551 AIP4424214
Name : AKASH DEWANAND TEMPE
Father's Name: DEWANAND TEMPE
House Number : PLOT NO 226, KABIR NAGAR NARI
Age : 32 Gender : Male
Photo Available

SUMMARY OF ELECTORS

A) NUMBER OF ELECTORS

		Roll Type	Roll Identification	NUMBER OF ELECTORS			
				Male	Female	Third Gender	Total
I	Original	Mother Roll	Draft Electoral Roll prepared under Special Intensive Revision - 2026	254	297	0	551
				254	297	0	551

Issued by Electoral Registration Office