ELECTORAL ROLL 2026 S13 Maharashtra

No. Name and Reservation Status of Assembly Constituency : 57 - NAGPUR NORTH (SC) (RESERVED)	Part No. : 171
No. Name and Reservation Status of Parliamentary Constituency(ies) in which the Assembly Constituency is located : 10 - NAGPUR (GEN)	

1. Details of Revision

Year of Revision	**2026**
Qualifying Date	**01-10-2026**
Type of revision	**Special Intensive Revision 2026**
Date of Publication	**31-08-2026**

Roll Identification

Draft Electoral Roll prepared under Special Intensive Revision - 2026

2. Details of part and polling area

No. and name of sections in the part

1-Lal Godown East Side Near Samata School Chocks Colony Nari

Main Town or Village	: NAGPUR
Police Station	: JARPITKA
Taluka	: NAGPUR (URBAN)
District	: NAGPUR
Pin code	: 440026

3. Polling Station Details

No. and Name of Polling Station :	**Type of Polling Station (Male/Female/General)**	General
171 - Yashodhara Nagar **Address of Polling Station :** I.G.M. Convent Pivali Nadi, Pahune Layout, Room No. 1, Nagpur	**Number of Auxiliary Polling Stations in this part :**	0

4. NUMBER OF ELECTORS

Starting Serial No.	Ending Serial No.	Net Electors			
		Male	Female	Third Gender	Total
1	487	230	257	0	487

Issued by Electoral Registration Office

Nazri Naksha

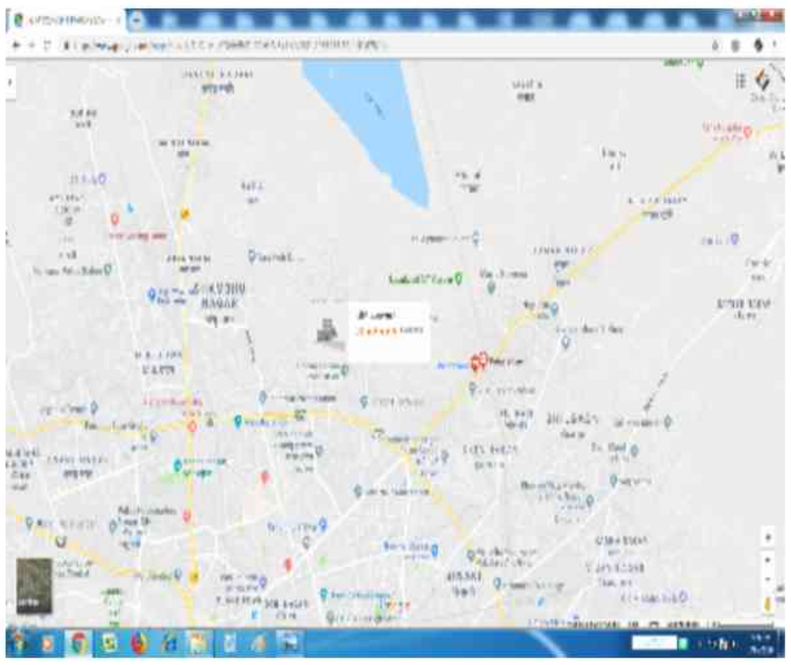

Google Map View

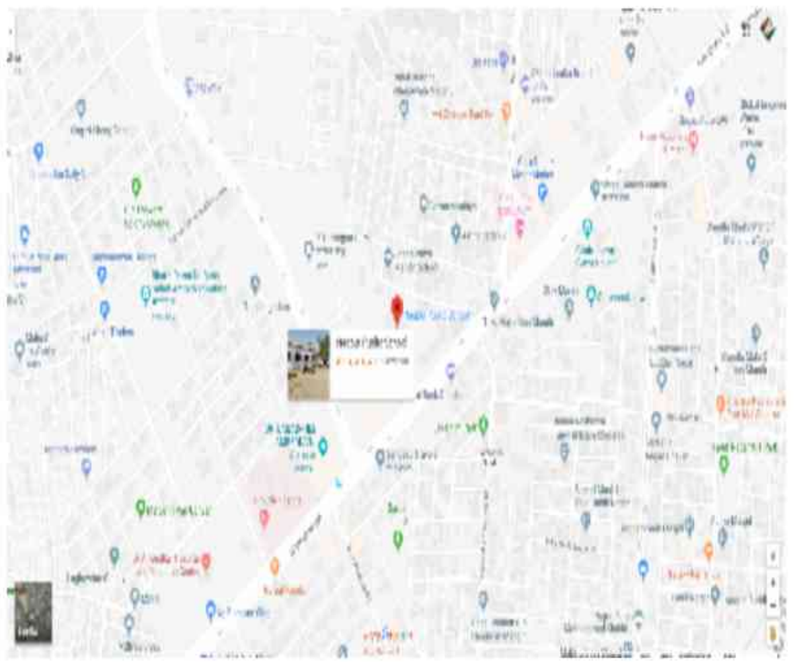

Polling Station Building Front View



Polling Station Front View



Cad View

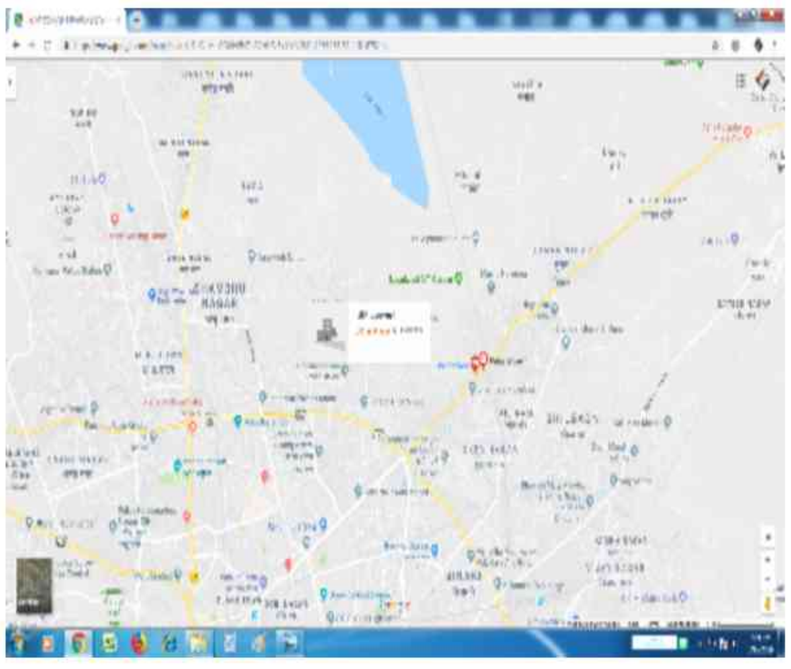

Key MAP View

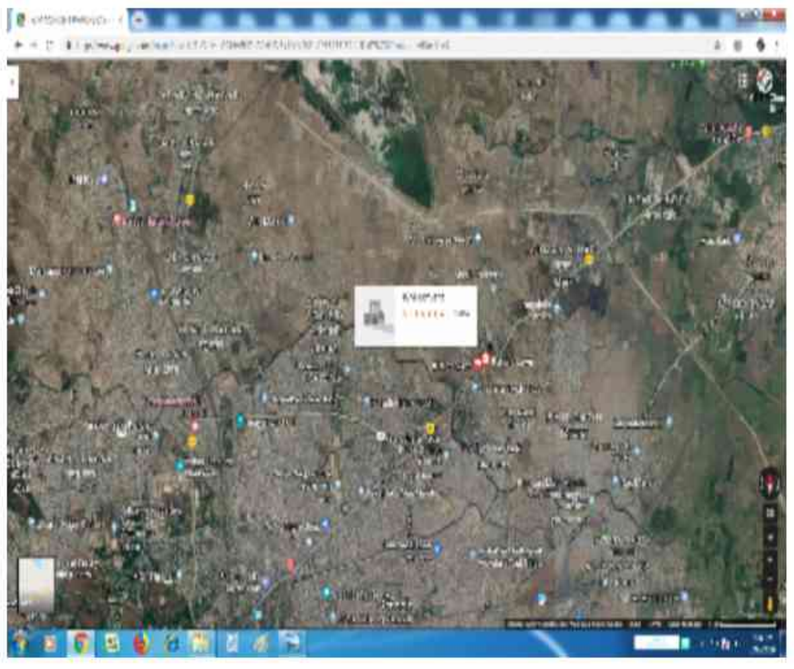

1 AIP9849506
Name : PRAJWAL LONDHE DEVIDAS LONDHE
Father's Name: DEVIDAS LONDHE
House Number : plots no 35
Age : 27 Gender : Male
Photo Available

2 AIP9830431
Name : AKANKSHA ANANDRAO BHASKAR
Father's Name: ANANDRAO BHASKAR
House Number : PLOT NO. 68
Age : 23 Gender : Female
Photo Available

3 AIP9828112
Name : RAHUL THAKUR
Father's Name: UDHAMSINGH THAKUR
House Number : plot no. 62
Age : 22 Gender : Male
Photo Available

4 AIP9832528
Name : SYED HASSAN ALI
Father's Name: WAJID ALI
House Number : HOUSE NO 88
Age : 21 Gender : Male
Photo Available

5 AIP9793357
Name : VANSH BHASKAR
Father's Name: RAJENDRA BHASKAR
House Number : 2022/A/244/A
Age : 21 Gender : Male
Photo Available

6 AIP8259194
Name : Khelendra Lalchand Patle
Father's Name: Lalchand Patle
House Number :
Age : 28 Gender : Male
Photo Available

7 AIP5400502
Name : Anchal Umesh Borkar
Father's Name: Umesh Borkar
House Number :
Age : 34 Gender : Male
Photo Available

8 AIP7557234
Name : Malati Subhash Gaydhane
Husband's Name: Subhash Gaydhane
House Number :
Age : 36 Gender : Female
Photo Available

9 AIP5450283
Name : Pranay Arvind Gondane
Father's Name: Arvind Gondane
House Number :
Age : 35 Gender : Male
Photo Available

10 AIP5450408
Name : Pranali Yashwant Lonare
Father's Name: Yashwant Lonare
House Number :
Age : 35 Gender : Female
Photo Available

11 AIP5400593
Name : Rohit Surendra Lonare
Father's Name: Surendra Lonare
House Number :
Age : 34 Gender : Male
Photo Available

12 AIP5400429
Name : Shilpa Pravesh Meshram
Husband's Name: Pravesh Meshram
House Number :
Age : 42 Gender : Female
Photo Available

13 AIP7557192
Name : Kunda Shailesh Nandeshwar
Husband's Name: Shailesh Nandeshwar
House Number :
Age : 53 Gender : Female
Photo Available

14 AIP5400569
Name : Sangeeta Dilip Nandeshwar
Husband's Name: Dilip Nandeshwar
House Number :
Age : 49 Gender : Female
Photo Available

15 AIP5450374
Name : Roshan Khushal Pagare
Father's Name: Khushal Pagare
House Number :
Age : 35 Gender : Male
Photo Available

16 AIP7557168
Name : Ratna Madanlal Sahu
Husband's Name: Madanlal Sahu
House Number :
Age : 46 Gender : Female
Photo Available

17 AIP7557184
Name : Pratima Parak Sakhre
Husband's Name: Parak Sakhre
House Number :
Age : 54 Gender : Female
Photo Available

18 AIP6051346
Name : Chhaya Mukesh Sukhadev
Husband's Name: Mukesh Sukhadev
House Number :
Age : 39 Gender : Female
Photo Available

19 AIP6051338
Name : Rekha Rakesh Sukhadev
Husband's Name: Rakesh Sukhadev
House Number :
Age : 37 Gender : Female
Photo Available

20 AIP2222917
Name : Prashant Ramesh Uaike
Father's Name: Ramesh Uaike
House Number :
Age : 38 Gender : Male
Photo Available

21 AIP8286775
Name : MOHMMAD RAFIQ PATHAN
Father's Name: MOHMMAD AMIN PATHAN
House Number : -
Age : 60 Gender : Male
Photo Available

22 AIP8286783
Name : NURI BANO PATHAN
Husband's Name: MOHMMAD RAFIQ PATHAN
House Number : -
Age : 55 Gender : Female
Photo Available

23 AIP8411670
Name : SHAMLI SACHIN BAGADE
Husband's Name: SACHIN BAGADE
House Number : -
Age : 32 Gender : Female
Photo Available

24 AIP8266074
Name : GITA SANJAY CHICHAKHEDE
Husband's Name: SANJAY CHICHKHEDE
House Number : -
Age : 52 Gender : Female
Photo Available

25 AIP8263022
Name : SANJAY PANDURANG CHICHKHEDE
Father's Name: PANDURANG CHICHKHEDE
House Number : -
Age : 56 Gender : Male
Photo Available

26 AIP8266108
Name : VAIBHAV SANJAY CHICHKHEDE
Father's Name: SANJAY CHICHKHEDE
House Number : -
Age : 30 Gender : Male
Photo Available

27 AIP8319337
Name : SHYAM PINTU DAS
Father's Name: PINTU DAS
House Number : -
Age : 30 Gender : Male
Photo Available

28 AIP8426249
Name : YSH SACHIN DHARKAR
Father's Name: SACHIN DHARKAR
House Number : -
Age : 26 Gender : Male
Photo Available

29 AIP8250458
Name : PURUSHOTTAM BHOLARAM DINSHWAR
Father's Name: BHOLARAM DINESHWAR
House Number : -
Age : 28 Gender : Male
Photo Available

30 AIP8411639
Name : AMARDIP GAJANAN DUBDUBE
Father's Name: GAJANAN DUBDUBE
House Number : -
Age : 41 Gender : Male
Photo Available

31 AIP8460354
Name : AMAN RAVINDRA GEDAM
Father's Name: RAVINDRA GEDAM
House Number : -
Age : 27 Gender : Male
Photo Available

32 AIP8396988
Name : RIZWAN ASHRAF KHAN
Father's Name: ASHRAF KHAN
House Number : -
Age : 35 Gender : Male
Photo Available

33 AIP8282121
Name : PRIYA PREMDAS LAINPAAR
Father's Name: PREMDAS LAINPAAR
House Number : -
Age : 28 Gender : Female
Photo Available

34 AIP8418063
Name : AASHUTOSH MARU
Mother's Name: MANJU MARU
House Number : -
Age : 27 Gender : Male
Photo Available

35 AIP8405342
Name : AVINASH PALESHWAR MESHRAM
Father's Name: PALESHWAR MESHRAM
House Number : -
Age : 41 Gender : Male
Photo Available

36 AIP8292542
Name : AAISHWARYA AVINASH MESHRAM
Husband's Name: AVINASH MESHRAM
House Number : -
Age : 29 Gender : Female
Photo Available

37 AIP8367559
Name : divya dilip meshram
Father's Name: dilip meshram
House Number : -
Age : 26 Gender : Female
Photo Available

38 AIP8266058
Name : SHILA SURESH NAARNAVARE
Husband's Name: SURESH NAARNAVARE
House Number : -
Age : 55 Gender : Female
Photo Available

39 AIP8262990
Name : SURESH KUNDLIK NAARNAWARE
Father's Name: KUNDLIK NAARNAWARE
House Number : -
Age : 60 Gender : Male
Photo Available

40 AIP8281883
Name : RAVI PRAKASH NAGBHIDE
Mother's Name: SUNITA NAGBHIDE
House Number : -
Age : 27 Gender : Male
Photo Available

41 AIP8281321
Name : SNEHAL RAJESH RAMTEKE
Father's Name: RAJESH RAMTEKE
House Number : -
Age : 30 Gender : Male
Photo Available

42 AIP8281297
Name : SAGAR ASHOK SAHU
Father's Name: ASHOK SAHU
House Number : -
Age : 27 Gender : Male
Photo Available

43 AIP8416604
Name : JAYANDRA ZINGAR SAKHARE
Father's Name: ZINGAR SAKHARE
House Number : -
Age : 40 Gender : Male
Photo Available

44 AIP8418279
Name : SMITA JAYANDRA SAKHARE
Husband's Name: JAYANDRA SAKHARE
House Number : -
Age : 36 Gender : Female
Photo Available

45 AIP8416729
Name : SHUBHANGI SAKHARE
Mother's Name: ALKA SAKHARE
House Number : -
Age : 28 Gender : Female
Photo Available

46 AIP8426272
Name : ANJALI SAKHARE
Mother's Name: VIDYA SAKHARE
House Number : -
Age : 27 Gender : Female
Photo Available

47 AIP8411324
Name : PAYAL ARUN SAKHARE
Father's Name: ARUN SAKHARE
House Number : -
Age : 26 Gender : Female
Photo Available

48 AIP8426066
Name : RAVINA YUVRAJ SHAHARE
Father's Name: YUVRAJ SHAHARE
House Number : -
Age : 30 Gender : Female
Photo Available

49 AIP8288680
Name : SUNITA VEDPRAKASH SHARMA
Husband's Name: VEDPRAKASH SHARMA
House Number : -
Age : 37 Gender : Female
Photo Available

50 AIP8288268
Name : Tabasum Gafoor Sheikh
Husband's Name: GAFUR SHEIKH
House Number : -
Age : 43 Gender : Female
Photo Available

51 AIP8281271
Name : SUMIT SUNDAN LAAL SHIV
Father's Name: SUNDAN LAAL SHIV
House Number : -
Age : 35 Gender : Male
Photo Available

52 AIP8288524
Name : REENA UMESH TARWARE
Husband's Name: UMESH TARWARE
House Number : -
Age : 38 Gender : Female
Photo Available

53 AIP8426181
Name : REKHA TOPSING TEBHARE
Husband's Name: TOPSING TEBHARE
House Number : -
Age : 37 Gender : Female
Photo Available

54 AIP8411522
Name : SULOCHANA RUPSING TEBHARE
Husband's Name: RUPSING TEBHARE
House Number : -
Age : 30 Gender : Female
Photo Available

55 AIP8281404
Name : Kiran Jivanlal Tekam
Father's Name: JIVAN LAAL TEKAAM
House Number : -
Age : 30 Gender : Female
Photo Available

56 AIP8281255
Name : DURGA JIVAN LAAL TEKAAM
Father's Name: JIVAN LAAL TEKAAM
House Number : -
Age : 28 Gender : Female
Photo Available

57 AIP8460198
Name : MANGESH PADAM TEMBHEKAR
Father's Name: PADAM TEMBHEKAR
House Number : -
Age : 30 Gender : Male
Photo Available

58 AIP8405060
Name : BHARAT KISAN UKHANDE
Father's Name: KISAN UKHANDE
House Number : -
Age : 42 Gender : Male
Photo Available

59 AIP8416364
Name : ROSHAN DHANRAJ VAHANE
Father's Name: DHANRAJ VAHANE
House Number : -
Age : 43 Gender : Male
Photo Available

60 AIP8426348
Name : PUNAM ROSHAN VAHANE
Husband's Name: ROSHAN VAHANE
House Number : -
Age : 40 Gender : Female
Photo Available

61 AIP8289811
Name : SUSHMA KISHOR WALDE
Husband's Name: KISHOR WALDE
House Number : -
Age : 43 Gender : Female
Photo Available

62 AIP8262941
Name : AJINKYA DILIP WALDE
Father's Name: DILIP WALDE
House Number : -
Age : 31 Gender : Male
Photo Available

63 AIP8262966
Name : ASHISH DILIP WALDE
Father's Name: DILIP WALDE
House Number : -
Age : 29 Gender : Male
Photo Available

64 AIP8381220
Name : ARCHANA SHUBHAM WALDE
Husband's Name: SHUBHAM WALDE
House Number : -
Age : 29 Gender : Female
Photo Available

65 AIP8262917
Name : VAIBHAV DILIP WALDE
Father's Name: DILIP WALDE
House Number : -
Age : 26 Gender : Male
Photo Available

66 AIP8381246
Name : PREETU UMESH YADAV
Husband's Name: UMESH YADAV
House Number : -
Age : 33 Gender : Female
Photo Available

67 AIP8381493
Name : AMOL SURESH SHAMBHARKAR
Father's Name: SURESH SHANBHARKAR
House Number : 00
Age : 38 Gender : Male
Photo Available

68 AIP9294810
Name : SURAJ YADVA
Father's Name: CHOTU YADVA
House Number : ..
Age : 29 Gender : Male
Photo Available

69 AIP8531873
Name : SAGAR BHARATKAR
Father's Name: JAYRAJ BHARATKAR
House Number : 00
Age : 27 Gender : Male
Photo Available

70 AIP9032152
Name : SHIVANI DONGRE
Husband's Name: AJAY DONGRE
House Number : 00
Age : 30 Gender : Female
Photo Available

71 AIP9300898
Name : ANKIT GADE
Father's Name: VILAS GADE
House Number : 00
Age : 25 Gender : Male
Photo Available

72 AIP9029182
Name : MALATI GAYDHANE
Husband's Name: SUBHASH GAYDHANE
House Number : 00
Age : 38 Gender : Female
Photo Available

73 AIP9032236
Name : SUREKH INGALE
Husband's Name: DILIP INGLE
House Number : 00
Age : 55 Gender : Female
Photo Available

74 AIP9032145
Name : PAWAN INGALE
Father's Name: DILIP INGALE
House Number : 00
Age : 32 Gender : Male
Photo Available

75 AIP8511669
Name : SHUBHAM JANBANDHU
Father's Name: VIJAY JANBANDHU
House Number : 00
Age : 30 Gender : Male
Photo Available

76 AIP8483091
Name : DAMINI JAYRAJ
Father's Name: BHARATKAR JAYRAJ
House Number : 00
Age : 29 Gender : Female
Photo Available

77 AIP8531543
Name : SUKNYA KHAPARDE
Husband's Name: SANGHDEEP KHAPARDE
House Number : 00
Age : 35 Gender : Female
Photo Available

78 AIP8499055
Name : PRIYA KHOBRAGADE
Husband's Name: MANGESH KHOBRAGADE
House Number : 00
Age : 31 Gender : Female
Photo Available

79 AIP9166505
Name : SUBODH MESHRAM
Father's Name: PRAKASH MESHRAM
House Number : 00
Age : 25 Gender : Male
Photo Available

80 AIP9032533
Name : GAUTAMA NAGDEVE
Husband's Name: ASHISH NAGDEVE
House Number : 00
Age : 44 Gender : Female
Photo Available

81 AIP8629792
Name : SACHIN PILLEVAN
Father's Name: CHANDRASHEKHAR PILLEVAN
House Number : 00
Age : 26 Gender : Male
Photo Available

82 AIP9032210
Name : RAVINDRA RAJPUT
Father's Name: EAKNATH RAJPUT
House Number : 00
Age : 47 Gender : Male
Photo Available

83 AIP9032194
Name : SANGITA RAJPUT
Husband's Name: RAVI RAJPUT
House Number : 00
Age : 44 Gender : Female
Photo Available

84 AIP8522633
Name : SAURABH SAHARE
Father's Name: RAJU SAHARE
House Number : 00
Age : 30 Gender : Male
Photo Available

85 AIP8521353
Name : KOYAL SAHARE
Husband's Name: SAURABH SAHARE
House Number : 00
Age : 28 Gender : Female
Photo Available

86 AIP8521577
Name : PRAMOD SHARMA
Father's Name: RAJESH SHARMA
House Number : 00
Age : 36 Gender : Male
Photo Available

87 AIP9032343
Name : GNYANESHWAR SHENDE
Father's Name: BHAGAVAT SHENDE
House Number : 00
Age : 41 Gender : Male
Photo Available

88 AIP9166349
Name : PUSHPA TARBARE
Father's Name: ANIL TARBARE
House Number : 00
Age : 28 Gender : Female
Photo Available

89 AIP8999591
Name : RISHIKESH TEMBHEKAR
Father's Name: PADAM TEMBHEKAR
House Number : 00
Age : 28 Gender : Male
Photo Available

90 AIP9307604
Name : SUMAN YADAV
Husband's Name: SURAJ YADAV
House Number : 00
Age : 23 Gender : Female
Photo Available

91 AIP9522806
Name : Sakshi Pramod Walde
Father's Name: Pramod Walde
House Number : Anand Kaushalya Nagar,
Age : 23 Gender : Female
Photo Available

92 AIP9532011
Name : Amol Vijay Sahare
Father's Name: Vijay Sahare
House Number : Bhant Anand Kaushalya
Age : 35 Gender : Male
Photo Available

93 CSJ1219120
Name : Nilam Gurudev Rangari
Husband's Name: Gurudev Rangari
House Number : Bhante Anand Kaushalya
Age : 55 Gender : Female
Photo Available

94 AIP9522723
Name : Shilpa Amol Sahare
Husband's Name: Amol Sahare
House Number : Bhante Anand Kaushalya
Age : 39 Gender : Female
Photo Available

95 AIP9522566
Name : Manorama Jaiprakash Sharma
Husband's Name: Jaiprakash Sharma
House Number : Bhante Anand Kaushalya
Age : 37 Gender : Female
Photo Available

96 AIP9522822
Name : Suchit Kumar Tekachandji Sakhare
Father's Name: Tekachandji Sakhare
House Number : Bhante Anand Kaushalya
Age : 31 Gender : Male
Photo Available

97 AIP9555475
Name : riya atul khare
Husband's Name: atul khare
House Number : ishawarji wakde
Age : 25 Gender : Female
Photo Available

98 AIP8266629
Name : Manjusha sanjay parasar
Husband's Name: Sanjay parasar
House Number : Mani nagar mandawa
Age : 41 Gender : Female
Photo Available

99 AIP8266496
Name : Alka Anil Dhabale
Husband's Name: Anil Dhabale
House Number : Mani Nagar Manwada
Age : 44 Gender : Female
Photo Available

100 AIP9443870
Name : Heena Sadik Khan
Husband's Name: Sadik Khan
House Number : Near Buddha Vihar
Age : 34 Gender : Female
Photo Available

101 AIP2405645
Name : Dilip Gopichand Nandeshwar
Father's Name: Gopichand Nandeshwar
House Number : Near Dhammakanti Vihar
Age : 60 Gender : Male
Photo Available

102 CSJ1220847
Name : Kavita Ravindra Badole
Husband's Name: Ravindra Badole
House Number : Near Pradeep Kirana Dukan
Age : 58 Gender : Female
Photo Available

103 CSJ1220839
Name : Ravindra Ramdas Badole
Father's Name: Ramdas Badole
House Number : Near Pradip Kirana Store
Age : 58 Gender : Male
Photo Available

104 AIP2760585
Name : Rajesh Jiyalal Thakre
Father's Name: Jiyalal Thakre
House Number : NR Dhamma Kranti Vihar
Age : 37 Gender : Male
Photo Available

105 AIP9581836
Name : BHUMI NANDAL YADAV
Mother's Name: JYOTI NANDALAL YADAV YADAV
House Number : 001, Kamptee road
Age : 21 Gender : Female
Photo Available

106 AIP8266710
Name : Syrabi Mohammad Rafik Shekh
Husband's Name: Mohammad Rafik Shekh
House Number : Block No C/1
Age : 52 Gender : Female
Photo Available

107 AIP8381196
Name : PRIYANKA YOGESH MESHRAM
Husband's Name: YOGESH MESHRAM
House Number : GALLI NO. 1
Age : 29 Gender : Female
Photo Available

108 AIP8381535
Name : YOGESH DEVENDR MESHRAM
Father's Name: DEVENDR MESHRAM
House Number : GALLI NO.1
Age : 34 Gender : Male
Photo Available

109 AIP9550385
Name : Ashlesha Rahul Meshram
Father's Name: Rahul Meshram
House Number : Shanti sankul society,Buildin
Age : 22 Gender : Female
Photo Available

110 AIP8161101
Name : MUNIZUDDIN HASAN JAAN
Father's Name: HASAN JAAN
House Number : 3
Age : 28 Gender : Male
Photo Available

111 AIP8161267
Name : AMRPALI KAMLESH SAHARE
Husband's Name: KAMLESH SAHARE
House Number : 3
Age : 45 Gender : Female
Photo Available

112 AIP8520462
Name : NEHA SHARMA
Husband's Name: PRAMOD SHARMA
House Number : 04
Age : 34 Gender : Female
Photo Available

113 AIP8517401
Name : PRIYA PATIL
Father's Name: PRAMOD PATIL
House Number : 4
Age : 27 Gender : Female
Photo Available

114 AIP7704802
Name : Md. Jafar Ansari
Father's Name: Md. Sharif Ansari
House Number : 8
Age : 35 Gender : Male
Photo Available

115 AIP5400676
Name : Roopa Vinod Khaire
Husband's Name: Vinod Khaire
House Number : 9
Age : 46 Gender : Female
Photo Available

116 AIP9505082
Name : satish madanlal shiv
Father's Name: sudanlal ramprasad shiv
House Number : pole no 9
Age : 38 Gender : Male
Photo Available

117 AIP7557952
Name : Parak Ganaji Sakhare
Father's Name: Ganaji Sakhare
House Number : 10
Age : 55 Gender : Male
Photo Available

118 AIP8161036
Name : ANKIT PARAK SAKHARE
Father's Name: PARAK SAKHARE
House Number : 10
Age : 29 Gender : Male
Photo Available

119 AIP8266736
Name : Devki prabhakar raut
Husband's Name: Prabhakar raut
House Number : B no 10 Mani nagar Mandwa
Age : 46 Gender : Female
Photo Available

120 AIP8416471
Name : SHREYAS PRADIP KOTANGALE
Father's Name: PRADIP KOTANGALE
House Number : 18
Age : 25 Gender : Male
Photo Available

121 AIP7705007
Name : Pradeep Arjun Ekka
Father's Name: Arjun ekka
House Number : 19
Age : 39 Gender : Male
Photo Available

122 AIP5400494
Name : Vaishali Aakash Meshram
Husband's Name: Aakash Meshram
House Number : 20
Age : 43 Gender : Female
Photo Available

123 AIP5400486
Name : Aakash Manohar Meshram
Father's Name: Manohar Meshram
House Number : 20
Age : 41 Gender : Male
Photo Available

124 AIP8266686
Name : Anand Kumar Tejil Choudhari
Father's Name: Tejil Choudhari
House Number : Block no D/20
Age : 39 Gender : Male
Photo Available

125 AIP8266702
Name : Geeta Anand Kumar Choudhari
Husband's Name: Anand Kumar Choudhari
House Number : Block no D/20
Age : 34 Gender : Female
Photo Available

126 AIP8266728
Name : Mangesh shankarrao kaurati
Father's Name: Shankarrao kaurati
House Number : Plot 23 Mani nagar Mandwa
Age : 41 Gender : Male
Photo Available

127 AIP7704703
Name : Apeksha Ranjit Shahare
Husband's Name: Ranjit Shahare
House Number : 25
Age : 35 Gender : Female
Photo Available

128 AIP8266678
Name : Ritesh parasram hinge
Father's Name: Parasram hinge
House Number : H no 25 Mani nagar Mandwa
Age : 41 Gender : Male
Photo Available

129 AIP8266355
Name : Maya Pradip ekka
Husband's Name: Pradip Arjun ekka
House Number : Plot no 28
Age : 39 Gender : Female
Photo Available

130 AIP7557614
Name : Tijan Chaganu Sahu
Husband's Name: Chaganu Sahe
House Number : 35
Age : 30 Gender : Female
Photo Available

131 AIP5450333
Name : Prashant Bisan Kale
Father's Name: Bisan Kale
House Number : 47
Age : 46 Gender : Male
Photo Available

132 AIP5450325
Name : Darshana Prashant Kale
Husband's Name: Prashant Kale
House Number : 47
Age : 41 Gender : Female
Photo Available

133 AIP2760593
Name : Arvind Sevakram Tembhekar
Father's Name: Sevakram Tembhekar
House Number : 47
Age : 37 Gender : Male
Photo Available

134 AIP5400262
Name : Pramila Arvind Tembhekar
Husband's Name: Arvind Tembhekar
House Number : 57
Age : 41 Gender : Female
Photo Available

135 AIP9522335
Name : Govind Kailash Vishwakarma
Father's Name: Kailash Vishwakarma
House Number : Ward No.57,Bhante Anand
Age : 35 Gender : Male
Photo Available

136 AIP9522327
Name : VIBHA GOVIND VISHWAKARMA
Husband's Name: Govind Vishwakarma
House Number : Ward No.57,Bhante Anand
Age : 33 Gender : Female
Photo Available

137 AIP7017866
Name : Sharad Premlal Bante
Father's Name: Premlal Bante
House Number : 62/a
Age : 41 Gender : Male
Photo Available

138 AIP7071871
Name : Sushma Premlal Bante
Father's Name: Premlal Bante
House Number : 62/a
Age : 37 Gender : Female
Photo Available

139 AIP9574617
Name : TEJAS DEEPAPRAKASH WALONDRE
Father's Name: DEEPAPRAKASH WALONDRE
House Number : 77
Age : 23 Gender : Male
Photo Available

140 AIP8281891
Name : DIKSHA BHOLANAATH KHOBRAGADE
Father's Name: BHOLANAATH KHOBRAGADE
House Number : 132
Age : 28 Gender : Female
Photo Available

141 AIP9032178
Name : SWAPNIL DHOKE
Father's Name: BHIMRAO DHOKE
House Number : 157
Age : 38 Gender : Male
Photo Available

142 AIP5400064
Name : Tayrabi Kareem Khan
Husband's Name: Kareem Khan
House Number : 159
Age : 66 Gender : Female
Photo Available

143 AIP5400049
Name : SAYEEDA BEGUM KARIM KHAN
Father's Name: KARIM KHAN
House Number : 159
Age : 47 Gender : Female
Photo Available

144 AIP9230806
Name : Divya Makhaji
Father's Name: Raja Makhija
House Number : 164
Age : 29 Gender : Female
Photo Available

145 AIP2222610
Name : Rahul Vijay Sahare
Father's Name: Vijay Sahare
House Number : A/169 kamthi Road
Age : 35 Gender : Male
Photo Available

146 AIP9515107
Name : Bhagyashri Rahul Sahare
Husband's Name: Rahul Sahare
House Number : A/169 Kamthi Road
Age : 30 Gender : Female
Photo Available

147 CSJ1218171
Name : Raju Barelal Lanjevar
Father's Name: Barelal Lanjevar
House Number : 186
Age : 55 Gender : Male
Photo Available

148 CSJ1218189
Name : Ramashili Raju Lanjevar
Husband's Name: Raju Lanjevar
House Number : 186
Age : 50 Gender : Female
Photo Available

149 AIP1268606
Name : Abdul Majeet Shaikh
Father's Name: Majeet Shaikh
House Number : 186k
Age : 59 Gender : Male
Photo Available

150 CSJ1219153
Name : Sakhilabegam Abdu Shaikh
Husband's Name: Abdu Shaikh
House Number : 186k
Age : 50 Gender : Female
Photo Available

151 AIP8696114
Name : Meena Manohar Raut
Husband's Name: Manohar Raut
House Number : 189
Age : 52 Gender : Female
Photo Available

152 CSJ1217769
Name : Prakash Sudarshan Chauhan
Father's Name: Sudarshan Chauhan
House Number : 190
Age : 62 Gender : Male
Photo Available

153 CSJ1218486
Name : Fulorabai Prakash Chauhan
Husband's Name: Prakash Chauhan
House Number : 190
Age : 58 Gender : Female
Photo Available

154 AIP1268655
Name : Kantabai Ramesh Itivad
Husband's Name: Ramesh Itivad
House Number : 191
Age : 50 Gender : Female
Photo Available

155 CSJ1222264
Name : Durgaprasad Nakalaprasa Malvi
Father's Name: Nakalaprasa Malvi
House Number : 191a
Age : 42 Gender : Male
Photo Available

156 CSJ1222017
Name : Shrikrishna Lal Ramsukh Yadav
Father's Name: Ramsukh Yadav
House Number : 192
Age : 47 Gender : Male
Photo Available

157 CSJ1233725
Name : Bansilal Ramsukh Yadav
Father's Name: Ramsukh Yadav
House Number : 192
Age : 45 Gender : Male
Photo Available

158 CSJ1237254
Name : Jyoti Nandlal Yadav
Husband's Name: Nandlal Yadav
House Number : 192
Age : 43 Gender : Female
Photo Available

159 CSJ1217637
Name : Rajkumari Ram Kishore Savalakhe
Husband's Name: Ram Kishore Savalakhe
House Number : 193
Age : 48 Gender : Female
Photo Available

160 AIP7458490
Name : Satyabhama Kavdu Bangade
Husband's Name: Kavdu Bangade
House Number : 194b
Age : 50 Gender : Female
Photo Available

161 AIP1416122
Name : Ramesh Tularam Bangade
Father's Name: Tularam Bangade
House Number : 194b
Age : 48 Gender : Male
Photo Available

162 AIP8466146
Name : USHA Rajendra DHARKAR
Husband's Name: Rajendra DHARKAR
House Number : 194k
Age : 56 Gender : Female
Photo Available

163 AIP9542200
Name : Nitesh Sitaram Thakur
Father's Name: Sitaram Thakur
House Number : Plot No 194 Bhant Anand
Age : 34 Gender : Male
Photo Available

164 CSJ1216944
Name : Harikrishan Rampal Tebhare
Father's Name: Rampal Tebhare
House Number : 202
Age : 66 Gender : Male
Photo Available

165 CSJ1215953
Name : Santosh Harikishan Tebhare
Father's Name: Harikishan Tebhare
House Number : 202
Age : 45 Gender : Male
Photo Available

166 CSJ1222009
Name : TOPSINGH BhalachanD TEMBHARE
Father's Name: BhalachanD TeMbhare
House Number : 202
Age : 45 Gender : Male
Photo Available

167 AIP5400817
Name : Mulchand Tukadudas Gadpal
Father's Name: Tukadudas Gadpal
House Number : 204
Age : 48 Gender : Male
Photo Available

168 AIP5400825
Name : Urmila Mulchand Gadpal
Husband's Name: Mulchand Gadpal
House Number : 204
Age : 46 Gender : Female
Photo Available

169 AIP8310039
Name : APEKSHA ASHOK NANDESHWAR
Father's Name: ASHOK NANDESHWAR
House Number : 206
Age : 26 Gender : Female
Photo Available

170 AIP0184531
Name : Meera Siddharth Jamgade
Husband's Name: Siddharth Jamgade
House Number : 210
Age : 65 Gender : Female
Photo Available

171 AIP5400643
Name : Rakesh Siddharth Jamgade
Father's Name: Siddharth Jamgade
House Number : 210
Age : 36 Gender : Male
Photo Available

172 CSJ1217785
Name : Vijay Laxman Janbandhu
Father's Name: Laxman Janbandhu
House Number : 210d
Age : 56 Gender : Male
Photo Available

173 CSJ1215979
Name : Vaishali Vijay Janbandhu
Husband's Name: Vijay Janabadu
House Number : 210d
Age : 49 Gender : Female
Photo Available

174 AIP7193386
Name : Jaya Dilip Valade
Husband's Name: Dilip Valade
House Number : 210k
Age : 48 Gender : Female
Photo Available

175 AIP8696171
Name : Prabhakar Govind Rao Khaparde
Father's Name: Govind Rao Khaparde
House Number : H.NO.2022/A/317,
Age : 75 Gender : Male
Photo Available

176 AIP0184555
Name : Indubai Prabhakar Khaparde
Husband's Name: Prabhakar Khaparde
House Number : 213
Age : 70 Gender : Female
Photo Available

177 CSJ1219930
Name : Sanghadip Prabhakar Khaparde
Father's Name: Prabhakar Khaparde
House Number : 213
Age : 49 Gender : Male
Photo Available

178 AIP0184565
Name : Kailash Bhagawat Dhamagaye
Father's Name: Bhagawat Dhamagaye
House Number : 215
Age : 52 Gender : Male
Photo Available

179 AIP0184575
Name : Kalpana Kailash Dhamagaye
Husband's Name: Kailash Dhamagaye
House Number : 215
Age : 49 Gender : Female
Photo Available

180 CSJ2863132
Name : Sangeeta Yashwant Lonare
Husband's Name: Yashwant Khaparde
House Number : 224
Age : 43 Gender : Female
Photo Available

181 CSJ1219302
Name : Ramesh Pirajee Itevad
Father's Name: Pirajee Itevad
House Number : 231
Age : 55 Gender : Male
Photo Available

182 CSJ1233998
Name : Geeta Yuvraj Gabhane
Husband's Name: Yuvraj Gabhane
House Number : 258
Age : 62 Gender : Female
Photo Available

183 AIP8696239
Name : Premlal Marot Rao Bante
Father's Name: Marot Rao Bante
House Number : 262
Age : 62 Gender : Male
Photo Available

184 AIP0184654
Name : Baby Premlal Bante
Husband's Name: Premlal Bante
House Number : 262
Age : 58 Gender : Female
Photo Available

185 AIP8696247
Name : Kerita Baburao Nagdeve
Husband's Name: Baburao Nagdeve
House Number : 266
Age : 65 Gender : Female
Photo Available

186 CSJ1222694
Name : Shobha Bholanath Khobragade
Husband's Name: Bholanath Khobragade
House Number : 266a
Age : 58 Gender : Female
Photo Available

187 CSJ1216266
Name : Sanghmitra Ramesh Uaike
Husband's Name: Ramesh Uaike
House Number : 266b
Age : 49 Gender : Female
Photo Available

188 CSJ1217736
Name : Bhaskar Shankar Thavare
Father's Name: Shankar Thavare
House Number : 266k
Age : 56 Gender : Male
Photo Available

189 CSJ1217728
Name : Rekha Bhaskar Thavare
Husband's Name: Bhaskar Thavare
House Number : 266k
Age : 48 Gender : Female
Photo Available

190 CSJ1234186
Name : Suman Dinkar Dubey
Husband's Name: Dinkar Dubey
House Number : 267
Age : 61 Gender : Female
Photo Available

191 AIP2223071
Name : Ganesh Mehatalal Shiv
Father's Name: Mehatalal Shiv
House Number : 267a
Age : 64 Gender : Male
Photo Available

192 AIP1268705
Name : Lalitbai Ganesh Shiv
Husband's Name: Ganesh Shiv
House Number : 267a
Age : 58 Gender : Female
Photo Available

193 CSJ1222454
Name : Prabhabai Ramu Chanhade
Husband's Name: Ramu Chanhade
House Number : 267b
Age : 54 Gender : Female
Photo Available

194 AIP1268713
Name : Sudanalal Ramprasad Shiv
Father's Name: Ramprasad Shiv
House Number : 267d
Age : 62 Gender : Male
Photo Available

195 AIP1268721
Name : Laxmi Sudanalal Shiv
Husband's Name: Sudanalal Shiv
House Number : 267d
Age : 57 Gender : Female
Photo Available

196 CSJ1217694
Name : VISHRANTA DURYODHAN RANGARI
Husband's Name: Duryodhan Rangari
House Number : W/O, DURYODHAN RANGARI
Age : 50 Gender : Female
Photo Available

197 CSJ1223106
Name : Maya Suresh Shambharkar
Husband's Name: Suresh Shambharkar
House Number : 268
Age : 51 Gender : Female
Photo Available

198 CSJ1222439
Name : Chhagan Udakuji Tembhurne
Father's Name: Udakuji Tembhurne
House Number : 268b
Age : 64 Gender : Male
Photo Available

199 CSJ1222447
Name : Vikki Chhagan Tembhurne
Father's Name: Chhagan Tembhurne
House Number : 268b
Age : 42 Gender : Male
Photo Available

200 CSJ1230291
Name : Punibai Sukhla Tekam
Husband's Name: Sukhla Tekam
House Number : 268d
Age : 84 Gender : Female
Photo Available

201 AIP2516268
Name : Jivanlal Sukhlal Tekam
Father's Name: Sukhlal Tekam
House Number : 268d
Age : 60 Gender : Male
Photo Available

202 AIP2516078
Name : Parubai Jivanlal Tekam
Husband's Name: Jivanlal Tekam
House Number : 268d
Age : 60 Gender : Female
Photo Available

203 AIP8696254
Name : Marotrao Natthuji Umbarkar
Father's Name: Natthuji Umbarkar
House Number : 269
Age : 67 Gender : Male
Photo Available

204 AIP0184694
Name : Surekha Marot Rao Umbharakar
Husband's Name: Marot Rao Umbharakar
House Number : 269
Age : 55 Gender : Female
Photo Available

205 AIP8696270
Name : Dhanpal Udela Uike
Father's Name: Udela Uike
House Number : 278
Age : 55 Gender : Male
Photo Available

206 AIP8696288
Name : Sunanda Dhanpal Uike
Husband's Name: Dhanpal Uike
House Number : 278
Age : 52 Gender : Female
Photo Available

207 CSJ1223585
Name : Mangaldas Yashwant Meshram
Father's Name: Yashwant Meshram
House Number : 288
Age : 64 Gender : Male
Photo Available

208 AIP3521465
Name : Rooplata Mangaldas Meshram
Husband's Name: Mangaldas Meshram
House Number : 288
Age : 59 Gender : Female
Photo Available

209 AIP7193410
Name : Munna Janardhan Humane
Father's Name: Janardhan Humane
House Number : 291
Age : 54 Gender : Male
Photo Available

210 AIP0184721
Name : Vishveshwar Bhankalalaji Netam
Father's Name: Bhanakalalaji Netam
House Number : 293
Age : 69 Gender : Male
Photo Available

211 AIP8696296
Name : Shantibai Biseshvar Netam
Husband's Name: Biseshvar Netam
House Number : 293
Age : 60 Gender : Female
Photo Available

212 AIP7946957
Name : ASHWIN DHANRAJ NANDESHWAR
Father's Name: DHANRAJ NANDESHWAR
House Number : 298
Age : 32 Gender : Male
Photo Available

213 AIP9522509
Name : Ankit Dhanraj Nandeshwar
Father's Name: Dhanraj Nandeshwar
House Number : Plot No.298, Near Dhamma
Age : 27 Gender : Male
Photo Available

214 CSJ1216811
Name : Shantakala Dhanraj Nandeshwar
Husband's Name: Dhanraj Nandeshwar
House Number : Plot No.298,Bhante Anand
Age : 62 Gender : Female
Photo Available

215 AIP9084971
Name : AMISHA MESRAM
Father's Name: ANKUSH MESHRAM
House Number : 308
Age : 26 Gender : Female
Photo Available

216 AIP9064080
Name : SANKET GONDANE
Father's Name: ROSHAN GONDANE
House Number : 318
Age : 26 Gender : Male
Photo Available

217 AIP8696312
Name : Sumitra Mahesh Rana
Husband's Name: Mahesh Rana
House Number : 318
Age : 76 Gender : Female
Photo Available

218 CSJ1223486
Name : Govindram Tiratram Chandravanshi
Father's Name: Tiratram Chandravanshi
House Number : 321
Age : 70 Gender : Male
Photo Available

219 CSJ1223395
Name : Kalavati Govindram Chandravanshi
Husband's Name: Govindram Chandravanshi
House Number : 321
Age : 65 Gender : Female
Photo Available

220 CSJ1223098
Name : Kantabai Manohar Lautre
Husband's Name: Manohar Lautre
House Number : 323
Age : 49 Gender : Female
Photo Available

221 AIP8503633
Name : NAVED FAJAL ANSARI
Father's Name: MO. NAJIM ANSARI
House Number : 326
Age : 35 Gender : Male
Photo Available

222 AIP8696320
Name : Ashok Birbal Jaiaswal
Father's Name: Birbal Jaiaswal
House Number : 326
Age : 62 Gender : Male
Photo Available

223 CSJ1218494
Name : Radhika Ashok Jaiaswal
Husband's Name: Ashok Jaiaswal
House Number : 326
Age : 58 Gender : Female
Photo Available

224 CSJ1216209
Name : Ratanlal Punmachand Kamble
Father's Name: Punmachand Kamble
House Number : 327
Age : 52 Gender : Male
Photo Available

225 CSJ1219138
Name : Rekha Ratanlal Kamble
Husband's Name: Ratanlal Kamble
House Number : 327
Age : 48 Gender : Female
Photo Available

226 CSJ1220193
Name : Laxmi Sham Rao Kamble
Husband's Name: Sham Rao Kamble
House Number : 327b
Age : 69 Gender : Female
Photo Available

227 CSJ1222413
Name : Rakesh Dhanraj Sukhadev
Father's Name: Dhanraj Sukhadev
House Number : 327b
Age : 49 Gender : Male
Photo Available

228 CSJ1219039
Name : Mukesh Dhanraj Sukhadev
Father's Name: Dhanraj Sukhadev
House Number : 327b
Age : 46 Gender : Male
Photo Available

229 AIP8696080
Name : Bhagavatprasad Chokhelal Sanodiya
Father's Name: Chokhelal Sanodiya
House Number : 327i
Age : 59 Gender : Male
Photo Available

230 AIP8696098
Name : Puniya Bhagawat Sanodiya
Husband's Name: Bhagawat Sanodiya
House Number : 327i
Age : 56 Gender : Female
Photo Available

231 CSJ1219229
Name : Sunil Sheetal Jambhulkar
Father's Name: Sheetal Jambhulkar
House Number : 327k
Age : 59 Gender : Male
Photo Available

232 CSJ1217678
Name : Varsha Sunil Jambhulkar
Husband's Name: Sunil Jambhulkar
House Number : 327k
Age : 54 Gender : Female
Photo Available

233 AIP8696361
Name : Bhagchand Govind Tembhare
Father's Name: Govind Tembhare
House Number : 332
Age : 72 Gender : Male
Photo Available

234 CSJ1221852
Name : Kavita Ambadas Meshram
Husband's Name: Ambadas Meshram
House Number : 335
Age : 54 Gender : Female
Photo Available

235 CSJ1218791
Name : Prabha Premdas Jambhulkar
Husband's Name: Premdas Jambhulkar
House Number : 336
Age : 49 Gender : Female
Photo Available

236 AIP7193428
Name : Balaram Brijlal Vishwakarma
Father's Name: Brijlal Vishwakarma
House Number : 336
Age : 76 Gender : Male
Photo Available

237 AIP7193436
Name : Santabai Balaram Vishwakarma
Husband's Name: Balaram Vishwakarma
House Number : 336
Age : 70 Gender : Female
Photo Available

238 CSJ1218049
Name : Ravi Pundlik Gedam
Father's Name: Pundlik Gedam
House Number : 340
Age : 49 Gender : Male
Photo Available

239 CSJ1219294
Name : Sarita Ravi Gedam
Husband's Name: Ravi Gedam
House Number : 340
Age : 44 Gender : Female
Photo Available

240 CSJ1219278
Name : DEVKA BHOJRAJ GAYADHANE
Husband's Name: BHORAJ GAYADHANE
House Number : 341
Age : 72 Gender : Female
Photo Available

241 CSJ1220664
Name : Sachin Harendra Raut
Father's Name: Harendra Raut
House Number : 344
Age : 45 Gender : Male
Photo Available

242 CSJ1219047
Name : Naththuji Lataru Shende
Father's Name: Lataru Shende
House Number : 345
Age : 69 Gender : Male
Photo Available

243 CSJ1219054
Name : Kanta Naththuji Shende
Husband's Name: Naththuji Shende
House Number : 345
Age : 62 Gender : Female
Photo Available

244 AIP1268739
Name : Prakash Sheshrao Valondre
Father's Name: Sheshrao Valondre
House Number : BHANTE ANAND KAUSHLYA, NAGAR
Age : 58 Gender : Male
Photo Available

245 AIP1268747
Name : DEEPAPRAKASH SHESHRAO WALONDRE
Father's Name: Sheshrao Valondre
House Number : PLOT NO 77 MESHRAM LAYOUT
Age : 49 Gender : Male
Photo Available

246 AIP2512648
Name : PUSHPA DEEPAPRAKASH WALONDRE
Husband's Name: Dipaprakash Valondre
House Number : PLOT NO 77 MESHRAM LAYOUT
Age : 44 Gender : Female
Photo Available

247 CSJ1218031
Name : Roop Chand Sakarusab Sonvane
Father's Name: Sakarusab Sonvane
House Number : 348
Age : 50 Gender : Male
Photo Available

248 CSJ1216621
Name : Sunita Roop Chand Sonvane
Husband's Name: Roop Chand Sonvane
House Number : 348
Age : 46 Gender : Female
Photo Available

249 CSJ1217751
Name : Sindhu Arvind Gondane
Husband's Name: Arvind Gondane
House Number : 349
Age : 54 Gender : Female
Photo Available

250 CSJ1216803
Name : Sunita Roshan Gondane
Husband's Name: Roshan Gondane
House Number : 349
Age : 54 Gender : Female
Photo Available

251 CSJ1216423
Name : Dukuram Punit Sahu
Father's Name: Punit Sahu
House Number : 350
Age : 62 Gender : Male
Photo Available

252 CSJ1216431
Name : Dhanbai Dukuram Sahu
Husband's Name: Dukuram Sahu
House Number : 350
Age : 57 Gender : Female
Photo Available

253 CSJ1219377
Name : Ishwar Devchand Wakde
Father's Name: Devchand Wakde
House Number : 351
Age : 59 Gender : Male
Photo Available

254 CSJ1219385
Name : Sunita Ishwar Wakde
Husband's Name: Ishwar Wakde
House Number : 351
Age : 57 Gender : Female
Photo Available

255 CSJ1216688
Name : Asha Manohar Ambade
Husband's Name: Manohar Ambade
House Number : 352
Age : 64 Gender : Female
Photo Available

256 AIP5400585
Name : Adarsh Manohar Ambade
Father's Name: Manohar Ambade
House Number : 352
Age : 38 Gender : Male
Photo Available

257 AIP5400478
Name : Chandrakant Prabhakar Chincholkar
Father's Name: Prabhakar Chincholkar
House Number : 354
Age : 37 Gender : Male
Photo Available

258 CSJ1220037
Name : Prabhakar Ramchandra Chinchurakar
Father's Name: Ramchandra Chinchurakar
House Number : 354
Age : 64 Gender : Male
Photo Available

259 CSJ1219807
Name : Sugandha Prabhakar Chinchurakar
Husband's Name: Prabhakar Chinchurakar
House Number : 354
Age : 54 Gender : Female
Photo Available

260 CSJ1216100
Name : Kishor Devji Nandeshwar
Father's Name: Devji Nandeshwar
House Number : 355
Age : 53 Gender : Male
Photo Available

261 CSJ1216118
Name : Sangeeta Kishor Nandeshwar
Husband's Name: Kishor Nandeshwar
House Number : 355
Age : 50 Gender : Female
Photo Available

262 CSJ1219344
Name : Suraj Tukadudas Gadapayale
Father's Name: Tukadudas Gadapayale
House Number : 357
Age : 64 Gender : Male
Photo Available

263 AIP1422070
Name : Mangesh Tanbaji Khobragade
Father's Name: Tanbaji Khobragade
House Number : 358
Age : 40 Gender : Male
Photo Available

264 CSJ1221431
Name : Umesh Vishwanath Vahane
Father's Name: Vishwanath Vahane
House Number : 360
Age : 58 Gender : Male
Photo Available

265 CSJ1218767
Name : Kiran Umesh Vahane
Husband's Name: Umesh Vahane
House Number : 360
Age : 49 Gender : Female
Photo Available

266 CSJ1218544
Name : Ankush Sampat Meshram
Father's Name: Sampat Meshram
House Number : 361
Age : 51 Gender : Male
Photo Available

267 CSJ1218536
Name : Kalpana Ankush Meshram
Husband's Name: Ankush Meshram
House Number : 361
Age : 48 Gender : Female
Photo Available

268 AIP3521481
Name : Siddharth Chandrabhan Shambharkar
Father's Name: Chandrabhan Shambharkar
House Number : 363
Age : 56 Gender : Male
Photo Available

269 CSJ1217942
Name : Laxmi Siddharth Shambharkar
Husband's Name: Siddharth Shambharkar
House Number : 363
Age : 49 Gender : Female
Photo Available

270 CSJ1216985
Name : Suresh Vishwanath Patil
Father's Name: Vishwanath Patil
House Number : 364
Age : 48 Gender : Male
Photo Available

271 AIP1415975
Name : Kavita Suresh Patil
Husband's Name: Suresh Patil
House Number : 364
Age : 46 Gender : Female
Photo Available

272 CSJ1215904
Name : Uma Dynaneshvar Meshram
Husband's Name: Dynaneshvar Meshram
House Number : 365
Age : 58 Gender : Female
Photo Available

273 CSJ1217959
Name : Dynaneshvar Kisan Meshram
Father's Name: Kisan Meshram
House Number : 365
Age : 51 Gender : Male
Photo Available

274 CSJ1217025
Name : Pramod Bholanath Valade
Father's Name: Bholanath Valade
House Number : 366
Age : 52 Gender : Male
Photo Available

275 CSJ1217470
Name : Hastakala Pramod Valade
Husband's Name: Pramod Valade
House Number : 366
Age : 44 Gender : Female
Photo Available

276 CSJ1223411
Name : Jayraj Sukhdas Bharatakar
Father's Name: Sukhdas Bharatakar
House Number : 367
Age : 58 Gender : Male
Photo Available

277 CSJ1219567
Name : Asha Kanhaiyalal Shahu
Husband's Name: Kanhaiyalal Shahu
House Number : 368
Age : 48 Gender : Female
Photo Available

278 CSJ1223155
Name : Maina Prakash Valade
Husband's Name: Prakash Valade
House Number : 371
Age : 56 Gender : Female
Photo Available

279 CSJ1216589
Name : Alka Arun Sakhare
Husband's Name: Arun Sakhare
House Number : 372
Age : 52 Gender : Female
Photo Available

280 CSJ1219773
Name : Vidhya Ajay Sakhare
Husband's Name: Ajay Sakhare
House Number : 373
Age : 47 Gender : Female
Photo Available

281 CSJ1222124
Name : Bhajan Chhotelal Tembhurne
Father's Name: Chhotelal Tembhurne
House Number : 374
Age : 59 Gender : Male
Photo Available

282 CSJ1222132
Name : Panchashila Bhajan Tembhurne
Husband's Name: Bhajan Tembhurne
House Number : 374
Age : 54 Gender : Female
Photo Available

283 CSJ1218676
Name : Vijay Eknath Ramteke
Father's Name: Eknath Ramteke
House Number : 375
Age : 54 Gender : Male
Photo Available

284 CSJ1218668
Name : Jaymala Vijay Ramteke
Husband's Name: Vijay Ramteke
House Number : 375
Age : 49 Gender : Female
Photo Available

285 CSJ1219211
Name : Chhaya Raju Sahare
Husband's Name: Raju Sahare
House Number : 376
Age : 49 Gender : Female
Photo Available

286 CSJ1218650
Name : Suraj Raju Sahare
Father's Name: Raju Sahare
House Number : 376
Age : 42 Gender : Male
Photo Available

287 CSJ2864411
Name : Bhaiyyalal Pama Karade
Father's Name: Pama Karade
House Number : 377
Age : 56 Gender : Male
Photo Available

288 CSJ1219468
Name : Tanuja Bhaiyyalal Karade
Husband's Name: Bhaiyyalal Karade
House Number : 377
Age : 50 Gender : Female
Photo Available

289 CSJ1216456
Name : Yuvraj Fantu Sahare
Father's Name: Fantu Sahare
House Number : 378
Age : 62 Gender : Male
Photo Available

290 CSJ1216464
Name : Sushila Yuvraj Sahare
Husband's Name: Yuvraj Sahare
House Number : 378
Age : 59 Gender : Female
Photo Available

291 CSJ1221076
Name : Niranjana Tejrao Chaudhary
Father's Name: Tejrao Chaudhary
House Number : 379
Age : 51 Gender : Male
Photo Available

292 CSJ1219476
Name : Premlata Niranjan Chaudhary
Husband's Name: Niranjan Chaudhary
House Number : 379
Age : 48 Gender : Female
Photo Available

293 CSJ1229467
Name : Shamanabai Bakshi Raut
Husband's Name: Bakshi Raut
House Number : 381
Age : 84 Gender : Female
Photo Available

294 CSJ1237445
Name : Yashwant Devrao Lonare
Father's Name: Devrao Lonare
House Number : 383
Age : 60 Gender : Male
Photo Available

295 CSJ1216167
Name : Mukesh Jaiyapal Nandeshwar
Father's Name: Jaiyapal Nandeshwar
House Number : 384
Age : 43 Gender : Male
Photo Available

296 CSJ1215706
Name : Rajesh Gangadhar Ramteke
Father's Name: Gangadhar Ramteke
House Number : 386
Age : 54 Gender : Male
Photo Available

297 CSJ1215714
Name : Rama Rajesh Ramteke
Husband's Name: Rajesh Ramteke
House Number : 386
Age : 49 Gender : Female
Photo Available

298 AIP1268770
Name : Sushila Ratan Kotangale
Husband's Name: Ratan Kotangale
House Number : 388
Age : 66 Gender : Female
Photo Available

299 AIP8283921
Name : PRACHI RAVI BHAISARE
Father's Name: RAVI BHAISARE
House Number : 390
Age : 26 Gender : Female
Photo Available

300 CSJ1217348
Name : Anil Sadu Tarabare
Father's Name: Sadu Tarabare
House Number : 397
Age : 54 Gender : Male
Photo Available

301 CSJ1217355
Name : Shakun Anil Tarabare
Husband's Name: Anil Tarabare
House Number : 397
Age : 48 Gender : Female
Photo Available

302 AIP7193469
Name : Prakash Jogeshvar Meshram
Father's Name: Jogeshvar Meshram
House Number : 398
Age : 61 Gender : Male
Photo Available

303 CSJ1220482
Name : Savita Prakash Meshram
Husband's Name: Prakash Meshram
House Number : 398
Age : 54 Gender : Female
Photo Available

304 CSJ1222777
Name : Anil Pamaji Karade
Father's Name: Pamaji Karade
House Number : 399
Age : 59 Gender : Male
Photo Available

305 CSJ1217363
Name : Usha Anil Karade
Husband's Name: Anil Karade
House Number : 399
Age : 53 Gender : Female
Photo Available

306 CSJ1229780
Name : Praveen Bhagawat Humane
Father's Name: Bhagawat Humane
House Number : 400
Age : 54 Gender : Male
Photo Available

307 CSJ1223692
Name : Kavita Bhagawat Humane
Husband's Name: Bhagawat Humane
House Number : 400
Age : 49 Gender : Female
Photo Available

308 AIP7193477
Name : Shamrao Sukazi Meshram
Father's Name: Sukazi Meshram
House Number : 402
Age : 64 Gender : Male
Photo Available

309 CSJ1230085
Name : Vishakha Shamrao Meshram
Husband's Name: Shamrao Meshram
House Number : 402
Age : 52 Gender : Female
Photo Available

310 CSJ1221274
Name : Mandabai Pramod Bodale
Husband's Name: Pramod Bodale
House Number : 403
Age : 64 Gender : Female
Photo Available

311 CSJ1221258
Name : Pushpa Bhimrao Dhoke
Husband's Name: Bhimrao Dhoke
House Number : 405
Age : 59 Gender : Female
Photo Available

312 CSJ1221084
Name : Ravindra Shivaji Koche
Father's Name: Shivaji Koche
House Number : 407
Age : 62 Gender : Male
Photo Available

313 CSJ1221092
Name : Chandana Ravindra Koche
Husband's Name: Ravindra Koche
House Number : 407
Age : 54 Gender : Female
Photo Available

314 CSJ1222827
Name : Anita Padmakar Tembhekar
Husband's Name: Padmakar Tembhekar
House Number : 408
Age : 56 Gender : Female
Photo Available

315 CSJ1217892
Name : Shobha Janardhan Savai
Husband's Name: Janardhan Savai
House Number : 412
Age : 62 Gender : Female
Photo Available

316 CSJ1217496
Name : Sunanda Raghunath Gajbhiye
Husband's Name: Raghunath Gajbhiye
House Number : 413
Age : 56 Gender : Female
Photo Available

317 AIP8161200
Name : SURESH RAGHUNATH GAJBHIYE
Father's Name: RAGHUNATH GAJBHIYE
House Number : 413
Age : 30 Gender : Male
Photo Available

318 CSJ1219310
Name : Dada Rao Sadashiv Chatte
Father's Name: Sadashiv Chatte
House Number : 414
Age : 59 Gender : Male
Photo Available

319 CSJ1216936
Name : Kavita Dada Rao Chatte
Father's Name: Dada Rao Chatte
House Number : 414
Age : 54 Gender : Female
Photo Available

320 AIP8281461
Name : PRAFUL DADARAO CHATTE
Father's Name: DADARAO CHATTE
House Number : 414
Age : 29 Gender : Male
Photo Available

321 AIP8281453
Name : YOGITA DADARAO CHATTE
Father's Name: DADARAO CHATTE
House Number : 414
Age : 27 Gender : Female
Photo Available

322 CSJ1218338
Name : Ashok Chintu Shahu
Father's Name: Chintu Shahu
House Number : 416
Age : 59 Gender : Male
Photo Available

323 CSJ1218346
Name : Maheshiya Ashok Shahu
Husband's Name: Ashok Shahu
House Number : 416
Age : 52 Gender : Female
Photo Available

324 AIP8161226
Name : NARESH RAGHUNATH GAJBHIYE
Father's Name: RAGHUNATH GAJBHIYE
House Number : 413 PILI NADI BHAISARE KIRANA
Age : 30 Gender : Male
Photo Available

325 AIP8696411
Name : Surekha Gajanan Umathe
Husband's Name: Gajanan Umathe
House Number : 420
Age : 54 Gender : Female
Photo Available

326 AIP3521523
Name : Sarojbai Ramasumidhan Yadav
Husband's Name: Ramasumidhan Yadav
House Number : 422
Age : 69 Gender : Female
Photo Available

327 AIP3521531
Name : Rekha Mukharuji Sahare
Father's Name: Mukharuji Sahare
House Number : 423
Age : 44 Gender : Female
Photo Available

328 CSJ1219757
Name : Satyavati Satyanray Yadav
Husband's Name: Satyanray Yadav
House Number : 424
Age : 54 Gender : Female
Photo Available

329 CSJ1220805
Name : Amar Dadajirao Sukhadev
Father's Name: Dadajirao Sukhadev
House Number : 425
Age : 59 Gender : Male
Photo Available

330 CSJ1219443
Name : Chetna Amar Sukhadev
Husband's Name: Amar Sukhadev
House Number : 425
Age : 54 Gender : Female
Photo Available

331 AIP7193485
Name : Neelkanth Dadajirao Sukhadev
Father's Name: Dadajirao Sukhadev
House Number : 425
Age : 54 Gender : Male
Photo Available

332 CSJ1219740
Name : Rekha Neelkanth Sukhadev
Husband's Name: Neelkanth Sukhadev
House Number : 425
Age : 50 Gender : Female
Photo Available

333 CSJ1216761
Name : Kanchanadas Natavaraji Khobragade
Father's Name: Natavaraji Khobragade
House Number : 426
Age : 66 Gender : Male
Photo Available

334 CSJ1219435
Name : Malo Raju Panchabudhe
Husband's Name: Raju Panchabudhe
House Number : 426
Age : 49 Gender : Female
Photo Available

335 AIP7193493
Name : Surekha Kanchanadas Khobragade
Father's Name: Kanchanadas Khobragade
House Number : 427
Age : 64 Gender : Female
Photo Available

336 CSJ1221811
Name : Vijay Tulshiram Sahare
Father's Name: Tulshiram Sahare
House Number : 430
Age : 62 Gender : Male
Photo Available

337 CSJ1221829
Name : Shobha Vijay Sahare
Husband's Name: Vijay Sahare
House Number : 431
Age : 54 Gender : Female
Photo Available

338 CSJ1222629
Name : Subhdrabai Tulara Shahu
Husband's Name: Tulara Shahu
House Number : 431
Age : 59 Gender : Female
Photo Available

339 CSJ1215888
Name : Ismail Amina Mohammad
Husband's Name: Amina Mohammad
House Number : 433
Age : 54 Gender : Female
Photo Available

340 CSJ1221308
Name : Alka Kishor Nandeshwar
Husband's Name: Kishor Nandeshwar
House Number : 435
Age : 58 Gender : Female
Photo Available

341 CSJ1217108
Name : Anil Sudhakar Indorakar
Father's Name: Sudhakar Indorakar
House Number : 436
Age : 42 Gender : Male
Photo Available

342 CSJ1215862
Name : bebibai indorkar
Husband's Name: Sudhakar Indorakar
House Number : 436
Age : 79 Gender : Female
Photo Available

343 CSJ1215870
Name : Surekha Sadashiv Meshram
Husband's Name: Sadashiv Meshram
House Number : 438
Age : 64 Gender : Female
Photo Available

344 CSJ1221985
Name : Gangabai Jogidarasin Sindhu
Husband's Name: Jogidarasin Sindhu
House Number : 442
Age : 69 Gender : Female
Photo Available

345 CSJ1223403
Name : Gulajarasing Jogidarasin Sindhu
Father's Name: Jogidarasin Sindhu
House Number : 442
Age : 43 Gender : Male
Photo Available

346 AIP7193501
Name : Rajkumar Jogindar Singh Sindhu
Father's Name: Jogindar Singh Sindhu
House Number : 442
Age : 42 Gender : Male
Photo Available

347 CSJ1220052
Name : Mangla Moreshwar Hivarkar
Husband's Name: Moreshwar Hivarkar
House Number : 443
Age : 56 Gender : Female
Photo Available

348 CSJ1220938
Name : Vinod Beldar Temburkar
Father's Name: Beldar Temburkar
House Number : 444
Age : 59 Gender : Male
Photo Available

349 CSJ1218353
Name : Karuna Vinod Temburkar
Husband's Name: Vinod Temburkar
House Number : 444
Age : 54 Gender : Female
Photo Available

350 CSJ1215797
Name : Madhu Dhanraj Meshram
Husband's Name: Dhanraj Meshram
House Number : 445
Age : 50 Gender : Female
Photo Available

351 CSJ1218569
Name : Anandrao Narendra Bhaskar
Father's Name: Narendra Bhaskar
House Number : 446
Age : 55 Gender : Male
Photo Available

352 CSJ1219781
Name : Raju Narendra Bhaskar
Father's Name: Narendra Bhaskar
House Number : 446
Age : 53 Gender : Male
Photo Available

353 CSJ1217538
Name : Vaishali Anandrao Bhaskar
Husband's Name: Anandrao Bhaskar
House Number : 446
Age : 50 Gender : Female
Photo Available

354 CSJ1217512
Name : Manda Raju Bhaskar
Husband's Name: Raju Bhaskar
House Number : 446
Age : 47 Gender : Female
Photo Available

355 CSJ1220698
Name : Savita Nanakram Dhaushinge
Husband's Name: Nanakram Dhaushinge
House Number : 449
Age : 64 Gender : Female
Photo Available

356 CSJ1221100
Name : Sagarbai Virendra Chaudhary
Father's Name: Virendra Chaudhary
House Number : 450
Age : 59 Gender : Female
Photo Available

357 CSJ1216886
Name : Pramod Vitththal Rao Patil
Father's Name: Vitththal Rao Patil
House Number : 453
Age : 59 Gender : Male
Photo Available

358 CSJ1216894
Name : Sadhna Pramod Patil
Husband's Name: Pramod Patil
House Number : 453
Age : 54 Gender : Female
Photo Available

359 CSJ1216860
Name : Manjulabai Sevakram Tembhurne
Husband's Name: Sevakram Tembhurne
House Number : 453
Age : 69 Gender : Female
Photo Available

360 AIP7635485
Name : LEELA SUNIL CHAVHAN
Husband's Name: SUNIL CHAVHAN
House Number : 456
Age : 59 Gender : Female
Photo Available

361 AIP3521556
Name : Manju Pintu Das
Husband's Name: Pintu Das
House Number : 458
Age : 44 Gender : Female
Photo Available

362 CSJ1217272
Name : Suresh Parasram Dongre
Father's Name: Parasram Dongre
House Number : 459
Age : 62 Gender : Male
Photo Available

363 CSJ1216498
Name : Maya Gopal Deshbhratar
Husband's Name: Gopal Deshbhratar
House Number : 461
Age : 51 Gender : Female
Photo Available

364 AIP5400015
Name : Ezaz Rehman Khan
Father's Name: Rehman Khan
House Number : 463
Age : 64 Gender : Male
Photo Available

365 AIP5400072
Name : Banobi Ezaz Khan
Husband's Name: Ezaz Khan
House Number : 463
Age : 46 Gender : Female
Photo Available

366 CSJ1222389
Name : Mukaruji Timaji Sahare
Father's Name: Timaji Sahare
House Number : 463
Age : 64 Gender : Male
Photo Available

367 CSJ1222371
Name : Sumitra Mukaruji Sahare
Husband's Name: Mukaruji Sahare
House Number : 463
Age : 59 Gender : Female
Photo Available

368 CSJ1223676
Name : Kiran Bhimrao Sahare
Husband's Name: Bhimrao Sahare
House Number : 463
Age : 58 Gender : Female
Photo Available

369 CSJ1216365
Name : Satish Musafir Jaiswal
Father's Name: Musafir Jaiswal
House Number : 464
Age : 45 Gender : Male
Photo Available

370 CSJ1219328
Name : Ganesh Musafir Jaiswal
Father's Name: Musafir Jaiswal
House Number : 464
Age : 42 Gender : Male
Photo Available

371 AIP1268846
Name : Sumitra Ramdhani Sharma
Husband's Name: Ramdhani Sharma
House Number : 465
Age : 59 Gender : Female
Photo Available

372 CSJ1217447
Name : Vedprakash Ramdhani Sharma
Father's Name: Ramdhani Sharma
House Number : 465
Age : 43 Gender : Male
Photo Available

373 AIP5400841
Name : Jayprakash Ramsakal Sharma
Father's Name: Ramsakal Sharma
House Number : 465
Age : 39 Gender : Male
Photo Available

374 CSJ1217603
Name : Subhash Ramchand Koche
Father's Name: Ramchand Koche
House Number : 466
Age : 54 Gender : Male
Photo Available

375 CSJ1216316
Name : Savita Subhash Koche
Husband's Name: Subhash Koche
House Number : 466
Age : 49 Gender : Female
Photo Available

376 CSJ1218635
Name : KAMLESH GODHANLAL THATSINGE
Father's Name: GODHANLAL THATSINGE
House Number : 467
Age : 44 Gender : Male
Photo Available

377 AIP7193527
Name : Godanalal Zalkaram Thatsinghe
Father's Name: Zalkaram Thatsinghe
House Number : 467
Age : 56 Gender : Male
Photo Available

378 CSJ1218684
Name : Bhawan Pandurang Shende
Father's Name: Pandurang Shende
House Number : 468
Age : 54 Gender : Male
Photo Available

379 CSJ1216654
Name : Anita Bhawan Shende
Father's Name: Bhawan Shende
House Number : 468
Age : 49 Gender : Female
Photo Available

380 CSJ1236694
Name : Manda Rajesh Kotangale
Husband's Name: Rajesh Kotangale
House Number : 469
Age : 60 Gender : Female
Photo Available

381 CSJ2863140
Name : Rajesh Bhaurao Kotangale
Father's Name: Bhaurao Kotangale
House Number : 469
Age : 51 Gender : Male
Photo Available

382 CSJ1216910
Name : Chandrashekhar Sajjan Pillewan
Father's Name: Sajjan Pillewan
House Number : 469
Age : 59 Gender : Male
Photo Available

383 CSJ1217132
Name : Sujata Chandrashekhar Pillewan
Husband's Name: Chandrashekhar Pillewan
House Number : 469
Age : 54 Gender : Female
Photo Available

384 CSJ1223833
Name : Vijay Baliram Sakhare
Father's Name: Baliram Sakhare
House Number : 470
Age : 51 Gender : Male
Photo Available

385 CSJ1216795
Name : Lata Vijay Sakhare
Husband's Name: Vijay Sakhare
House Number : 470
Age : 52 Gender : Female
Photo Available

386 CSJ2863181
Name : Vatsala Pradeep Nandeshwar
Husband's Name: Pradeep Nandeshwar
House Number : 472
Age : 52 Gender : Female
Photo Available

387 CSJ1219500
Name : Tekchand Dhonduji Sakhare
Father's Name: Dhonduji Sakhare
House Number : 472
Age : 70 Gender : Male
Photo Available

388 CSJ1219518
Name : Gayatra Tekchand Sakhare
Husband's Name: Tekchand Sakhare
House Number : 472
Age : 65 Gender : Female
Photo Available

389 CSJ1216993
Name : Taneshvar Ramdas Chaudhary
Father's Name: Ramdas Chaudhary
House Number : 474
Age : 54 Gender : Male
Photo Available

390 CSJ1216969
Name : Chhaya Taneshvar Chaudhary
Husband's Name: Taneshvar Chaudhary
House Number : 474
Age : 46 Gender : Female
Photo Available

391 CSJ1221936
Name : Ghansham Dhonduji Nandeshwar
Father's Name: Dhonduji Nandeshwar
House Number : 475
Age : 64 Gender : Male
Photo Available

392 CSJ1221944
Name : Samta Ghansham Nandeshwar
Husband's Name: Ghansham Nandeshwar
House Number : 475
Age : 59 Gender : Female
Photo Available

393 CSJ1216324
Name : Krunal Ghansham Nandeshwar
Father's Name: Ghansham Nandeshwar
House Number : 475
Age : 42 Gender : Male
Photo Available

394 CSJ1216399
Name : Pravesh Tarachand Meshram
Father's Name: Tarachand Meshram
House Number : 476
Age : 43 Gender : Male
Photo Available

395 CSJ2863173
Name : Sangeeta Kolabaji Dhavle
Husband's Name: Kolabaji Dhavle
House Number : 477
Age : 64 Gender : Female
Photo Available

396 CSJ1217082
Name : Maya Ashok Thakare
Husband's Name: Ashok Thakare
House Number : 478
Age : 44 Gender : Female
Photo Available

397 CSJ1217116
Name : Chandraprabha Mohan Tembhekar
Husband's Name: Mohan Tembhekar
House Number : 479
Age : 74 Gender : Female
Photo Available

398 CSJ1216977
Name : Santosh Mohan Tembhekar
Father's Name: Mohan Tembhekar
House Number : 479
Age : 49 Gender : Male
Photo Available

399 CSJ1216381
Name : Rakesh Mohan Tembhekar
Father's Name: Mohan Tembhekar
House Number : 479
Age : 46 Gender : Male
Photo Available

400 AIP5400312
Name : Deepak Ramkhilaban Rajput
Father's Name: Ramkhilaban Rajput
House Number : 481
Age : 40 Gender : Male
Photo Available

401 AIP5400320
Name : Priti Deepak Rajput
Husband's Name: Deepak Rajput
House Number : 481
Age : 36 Gender : Female
Photo Available

402 AIP5400304
Name : Shailesh Ramkhilaban Rajput
Father's Name: Ramkhilaban Rajput
House Number : 481
Age : 34 Gender : Male
Photo Available

403 AIP7193535
Name : Manoj Madhukar Masurakar
Father's Name: Madhukar Masurakar
House Number : 484
Age : 64 Gender : Male
Photo Available

404 AIP7193543
Name : Bebitai Manoj Masurakar
Husband's Name: Manoj Masurakar
House Number : 484
Age : 59 Gender : Female
Photo Available

405 AIP0185076
Name : Siddharth Shalikram Bansod
Father's Name: Shalikram Bansod
House Number : 485
Age : 61 Gender : Male
Photo Available

406 AIP0185086
Name : Rekha Siddharth Bansod
Husband's Name: Siddharth Bansod
House Number : 485
Age : 55 Gender : Female
Photo Available

407 AIP5400650
Name : Swapnil Siddharth Bansod
Father's Name: Siddharth Bansod
House Number : 485
Age : 36 Gender : Male
Photo Available

408 CSJ1216357
Name : Simabai Bholaram Dineshwar
Husband's Name: Bholaram Dineshwar
House Number : 486
Age : 48 Gender : Female
Photo Available

409 CSJ1234087
Name : Ashok Kishor Nandeshwar
Father's Name: Kishor Nandeshwar
House Number : 489
Age : 59 Gender : Male
Photo Available

410 AIP3521606
Name : Sujata Ashok Nandeshwar
Husband's Name: Ashok Nandeshwar
House Number : 489
Age : 50 Gender : Female
Photo Available

411 AIP1268853
Name : Gopichand Shankar Ambade
Father's Name: Shankar Ambade
House Number : 490
Age : 64 Gender : Male
Photo Available

412 AIP1268861
Name : Sheela Gopichand Ambade
Husband's Name: Gopichand Ambade
House Number : 490
Age : 59 Gender : Female
Photo Available

413 CSJ1217439
Name : Sunil Gopichand Ambade
Father's Name: Gopichand Ambade
House Number : 490
Age : 42 Gender : Male
Photo Available

414 CSJ1217462
Name : Malti Sunil Ambade
Husband's Name: Sunil Ambade
House Number : 490
Age : 42 Gender : Female
Photo Available

415 CSJ2863066
Name : Suman Somaji Kamthe
Husband's Name: Somaji Kamthe
House Number : 491
Age : 72 Gender : Female
Photo Available

416 CSJ1218262
Name : Shrakishan Somaji Kamthe
Father's Name: Somaji Kamthe
House Number : 491
Age : 47 Gender : Male
Photo Available

417 CSJ1218080
Name : Dinesh Somaji Kamthe
Father's Name: Somaji Kamthe
House Number : 491
Age : 44 Gender : Male
Photo Available

418 CSJ1218239
Name : Sushila Dinesh Kamthe
Husband's Name: Dinesh Kamthe
House Number : 491
Age : 42 Gender : Female
Photo Available

419 CSJ1223874
Name : Chandabai Ramesh Patil
Husband's Name: Ramesh Patil
House Number : 492
Age : 64 Gender : Female
Photo Available

420 CSJ1221894
Name : Manoj Ramesh Patil
Father's Name: Ramesh Patil
House Number : 492
Age : 49 Gender : Male
Photo Available

421 CSJ1221902
Name : Rina Manoj Patil
Husband's Name: Manoj Patil
House Number : 492
Age : 44 Gender : Female
Photo Available

422 CSJ1215698
Name : Amar Charandas Borkar
Father's Name: Charandas Borkar
House Number : 493
Age : 52 Gender : Male
Photo Available

423 CSJ1218270
Name : Ajeet Charandas Borkar
Father's Name: Charandas Borkar
House Number : 493
Age : 42 Gender : Male
Photo Available

424 AIP0185131
Name : Geeta Umesh Borkar
Husband's Name: Umesh Borkar
House Number : 494
Age : 55 Gender : Female
Photo Available

425 CSJ1219732
Name : Dilip Tukaram Kamble
Father's Name: Tukaram Kamble
House Number : 495
Age : 55 Gender : Male
Photo Available

426 AIP2222867
Name : Ramji Sammu Malvi
Father's Name: Sammu Malvi
House Number : 496
Age : 53 Gender : Male
Photo Available

427 CSJ1222918
Name : Divya Lalit Thakur
Husband's Name: Lalit Thakur
House Number : 496
Age : 46 Gender : Female
Photo Available

428 CSJ1215763
Name : Sakunabai Kuldip Tembhurne
Husband's Name: Kuldip Tembhurne
House Number : 500
Age : 56 Gender : Female
Photo Available

429 CSJ1219690
Name : Urmila Seetaram Thakur
Husband's Name: Seetaram Thakur
House Number : 504
Age : 52 Gender : Female
Photo Available

430 CSJ1230762
Name : Mahendra Tarachand Ramteke
Father's Name: Tarachand Ramteke
House Number : 505
Age : 57 Gender : Male
Photo Available

431 CSJ1220300
Name : Rajni Mahendra Ramteke
Husband's Name: Mahendra Ramteke
House Number : 505
Age : 52 Gender : Female
Photo Available

432 CSJ1218692
Name : Dhananjay Dhruvadas Meshram
Father's Name: Dhruvadas Meshram
House Number : 506
Age : 46 Gender : Male
Photo Available

433 CSJ1219971
Name : Natthuji Raghoji Gajbe
Father's Name: Raghoji Gajbe
House Number : 507
Age : 66 Gender : Male
Photo Available

434 CSJ1219963
Name : Shevanta Natthuj Gajbe
Husband's Name: Natthuj Gajbe
House Number : 507
Age : 59 Gender : Female
Photo Available

435 AIP3521630
Name : Rangarao Champatrao Telmore
Father's Name: Champatrao Telmore
House Number : 508
Age : 64 Gender : Male
Photo Available

436 CSJ1219237
Name : Alka Ranagarav Telmore
Husband's Name: Ranagarav Telmore
House Number : 508
Age : 59 Gender : Female
Photo Available

437 CSJ1222926
Name : Sunita Prakash Nagabhide
Husband's Name: Prakash Nagabhide
House Number : 509
Age : 46 Gender : Female
Photo Available

438 CSJ1220441
Name : Raju Hiraman Janbandhu
Father's Name: Hiraman Janbandhu
House Number : 510
Age : 54 Gender : Male
Photo Available

439 CSJ1220433
Name : Rita Raju Janbandhu
Husband's Name: Raju Janbandhu
House Number : 510
Age : 53 Gender : Female
Photo Available

440 CSJ1230465
Name : Raina Manohar Valade
Husband's Name: Manohar Valade
House Number : 511
Age : 64 Gender : Female
Photo Available

441 CSJ1220599
Name : Duryodhan Ganuji Dharane
Father's Name: Ganuji Dharane
House Number : 512
Age : 54 Gender : Male
Photo Available

442 CSJ1218817
Name : Kalpana Duryodhan Dharane
Husband's Name: Duryodhan Dharane
House Number : 512
Age : 49 Gender : Female
Photo Available

443 AIP5400445
Name : Rajendra Bhikaji Burakul
Father's Name: Bhikaji Burakul
House Number : 514
Age : 40 Gender : Male
Photo Available

444 CSJ1216951
Name : Pradeep Maniram Kotangale
Father's Name: Maniram Kotangale
House Number : 518
Age : 60 Gender : Male
Photo Available

445 CSJ1217017
Name : Vandana Pradeep Kotangale
Husband's Name: Pradeep Kotangale
House Number : 518
Age : 54 Gender : Female
Photo Available

446 CSJ1222397
Name : Tularam Tikamdas Shahu
Father's Name: Tikamdas Shahu
House Number : 518
Age : 64 Gender : Male
Photo Available

447 AIP3521663
Name : Vanmala Yogesh Sakhare
Husband's Name: Yogesh Sakhare
House Number : 519
Age : 50 Gender : Female
Photo Available

448 CSJ1215805
Name : Hemant Zonakalal Sakhare
Father's Name: Zonakalal Sakhare
House Number : 519
Age : 50 Gender : Male
Photo Available

449 CSJ1216258
Name : Durgesh Bansiram Raut
Father's Name: Bansiram Raut
House Number : 520
Age : 59 Gender : Male
Photo Available

450 CSJ1216241
Name : Savita Durgesh Raut
Husband's Name: Durgesh Raut
House Number : 520
Age : 48 Gender : Female
Photo Available

451 AIP2222776
Name : Rajesh Sadashiv Meshram
Father's Name: Sadashiv Meshram
House Number : 924
Age : 34 Gender : Male
Photo Available

452 CSJ1218833
Name : Arjun Gariba Soniya
Father's Name: Gariba Soniya
House Number : 186 1
Age : 52 Gender : Male
Photo Available

453 CSJ1218825
Name : Sapana Arjun Soniya
Husband's Name: Arjun Soniya
House Number : 186 1
Age : 45 Gender : Female
Photo Available

454 AIP8404774
Name : RAVINDRA SANPAT UMATE
Father's Name: SANPAT UMATE
House Number : 2009/B
Age : 34 Gender : Male
Photo Available

455 AIP8381238
Name : KALPANA PUROSHOTTAM DHOK
Husband's Name: PUROSHOTTAM DHOK
House Number : 2022
Age : 36 Gender : Female
Photo Available

456 AIP2405686
Name : Rahul Ravindra Badole
Father's Name: Ravindra Badole
House Number : 2022/a
Age : 34 Gender : Male
Photo Available

457 AIP2405660
Name : Hemlata Premlal Khare
Husband's Name: Premlal Khare
House Number : 2022/a
Age : 63 Gender : Female
Photo Available

458 AIP2223139
Name : Sarika Premlal Khare
Father's Name: premlal khare
House Number : 2022/a
Age : 40 Gender : Female
Photo Available

459 AIP2223121
Name : Vikas Premlal Khare
Father's Name: Premlal Khare
House Number : Premlal Khare House
Age : 37 Gender : Male
Photo Available

460 AIP2222883
Name : Atul Premlal Khare
Father's Name: Premlal Khare
House Number : 2022/a
Age : 34 Gender : Male
Photo Available

461 AIP2405678
Name : Namrata Praveen Sahare
Husband's Name: Praveen Sahare
House Number : 2022a
Age : 41 Gender : Female
Photo Available

462 AIP3521499
Name : Pradeep Dhonduji Nandeshwar
Father's Name: Dhonduji Nandeshwar
House Number : 370 1
Age : 56 Gender : Male
Photo Available

463 AIP0184882
Name : Vandana Pradeep Nandeshwar
Husband's Name: Pradeep Nandeshwar
House Number : 370 1
Age : 54 Gender : Female
Photo Available

464 CSJ1220326
Name : Rajesh Shravan Koche
Father's Name: Shravan Koche
House Number : 371 1
Age : 53 Gender : Male
Photo Available

465 CSJ1220375
Name : Ukesh Shravan Koche
Father's Name: Shravan Koche
House Number : 371-1
Age : 48 Gender : Male
Photo Available

466 CSJ1221241
Name : Dasoda Buddhulal Lakheda
Husband's Name: Buddhulal Lakheda
House Number : 371-1
Age : 101 Gender : Female
Photo Available

467 AIP0184911
Name : Buddhulal Dimakhachand Lakheda
Father's Name: Dimakhachand Lakheda
House Number : 371-1
Age : 49 Gender : Male
Photo Available

468 AIP8521007
Name : GAYATRI RAMTEKE
Husband's Name: VINOD RAMTEKE
House Number : 2022/A/124
Age : 32 Gender : Female
Photo Available

469 AIP5400692
Name : Kamlabai Mulchand Thavare
Husband's Name: Mulchand Thavare
House Number : 2022/e/144
Age : 76 Gender : Female
Photo Available

470 AIP7458482
Name : Chanda Vishwanath Ate
Husband's Name: Vishwanath Ate
House Number : 2022/e/175
Age : 53 Gender : Female
Photo Available

471 AIP5400700
Name : SHIVPRAKASH RAMDHANI SHARMA
Father's Name: Ramdhani Sharma
House Number : SHIVPRAKASH RAMDHANI SHARMA
Age : 36 Gender : Male
Photo Available

472 AIP5400288
Name : Sharad Yuvraj Gabhane
Father's Name: Yuvraj Gabhane
House Number : 2022/e/88
Age : 39 Gender : Male
Photo Available

473 AIP5400270
Name : Sulbha Sharad Gabhane
Husband's Name: Sharad Gabhane
House Number : 2022/e/88
Age : 36 Gender : Female
Photo Available

474 AIP9071689
Name : ABHISHEK PATIL
Father's Name: MANOJ PATIL
House Number : 20522A/A208
Age : 26 Gender : Male
Photo Available

475 AIP9032228
Name : SUNITA SHIRSAGAR
Husband's Name: VITTAL SHIRSAGAR
House Number : 586/559
Age : 56 Gender : Female
Photo Available

476 AIP9609801
Name : Ujair Ahmad Khan
Father's Name: Ejaj Rehman Khan
House Number : Near Bhaisare Kirana Store
Age : 21 Gender : Male
Photo Available

477 AIP9663105
Name : AASTHA SUNIL CHAVAHAN
Father's Name: SUNIL CHAVAHAN
House Number : 290
Age : 21 Gender : Female
Photo Available

478 AIP9663261
Name : KUNDAN VIDESHILAL SAHARE
Father's Name: VIDESHILAL SAHARE
House Number : 0
Age : 34 Gender : Male
Photo Available

479 AIP9665241
Name : ANAMIKA KUNDAN SAHARE
Husband's Name: KUNDAN SAHARE
House Number : 0
Age : 33 Gender : Female
Photo Available

480 AIP9684259
Name : KALESHWAR FIRTU SAHU
Father's Name: FIRTU SAHU
House Number : PLOT NO 35
Age : 26 Gender : Male
Photo Available

481 AIP9704800
Name : NEHA LEKHURAM SHAHU
Father's Name: LEKHURAM SHAHU
House Number : NEAR BHAISARE KIRANA STOR
Age : 21 Gender : Female
Photo Available

482 AIP9844531
Name : Monika nitesh thakur
Husband's Name: nitesh Sitaram thakur
House Number : plot no 192
Age : 32 Gender : Female
Photo Available

483 GSF1625136
Name : Jivatlal Sukhchand Baghel
Father's Name: Sukhchand Baghel
House Number : P N 171 Diamond Nagar
Age : 54 Gender : Male
Photo Available

484 AIP5400551
Name : Ravi Ganeshrao Bhaisare
Father's Name: Ganeshrao Bhaisare
House Number : 20/22A
Age : 44 Gender : Male
Photo Available

485 AIP4313516
Name : SEJAL BHASKAR
Father's Name: RAJENDRA BHASKAR
House Number : 2022/A/244/A
Age : 24 Gender : Female
Photo Available

486 AIP4399119
Name : Anushka Munnaji Humne
Father's Name: Munnaji Humne
House Number : Bhante Anand Kaushalya Nagar
Age : 20 Gender : Female
Photo Available

487 AIP4399200
Name : Varshabai Munnaji Humne
Husband's Name: Munnaji Humane
House Number : Bhante Anand Kaushalya Nagar
Age : 49 Gender : Female
Photo Available

SUMMARY OF ELECTORS

A) NUMBER OF ELECTORS

		Roll Type	Roll Identification	NUMBER OF ELECTORS			
				Male	Female	Third Gender	Total
I	Original	Mother Roll	Draft Electoral Roll prepared under Special Intensive Revision - 2026	230	257	0	487
				230	257	0	487

Issued by Electoral Registration Office