ELECTORAL ROLL 2026 S13 Maharashtra

No. Name and Reservation Status of Assembly Constituency : 57 - NAGPUR NORTH (SC) (RESERVED)	Part No. : 183
No. Name and Reservation Status of Parliamentary Constituency(ies) in which the Assembly Constituency is located : 10 - NAGPUR (GEN)	

1. Details of Revision

Year of Revision	**2026**
Qualifying Date	**01-10-2026**
Type of revision	**Special Intensive Revision 2026**
Date of Publication	**31-08-2026**

Roll Identification

Draft Electoral Roll prepared under Special Intensive Revision - 2026

2. Details of part and polling area

No. and name of sections in the part

1-Mahatma Fule School North Side Sidhdharthnagar

Main Town or Village	: NAGPUR
Police Station	: PACHPAVLI
Taluka	: NAGPUR (URBAN)
District	: NAGPUR
Pin code	: 440017

3. Polling Station Details

No. and Name of Polling Station :	**Type of Polling Station (Male/Female/General)**	General
183 - Siddharth Nagar **Address of Polling Station :** P.W.S. Arts & Commerce College, Kamptee Road, Room No 2, Nagpur	**Number of Auxiliary Polling Stations in this part :**	0

4. NUMBER OF ELECTORS

Starting Serial No.	Ending Serial No.	Net Electors			
		Male	Female	Third Gender	Total
1	533	264	269	0	533

Issued by Electoral Registration Office

Nazri Naksha

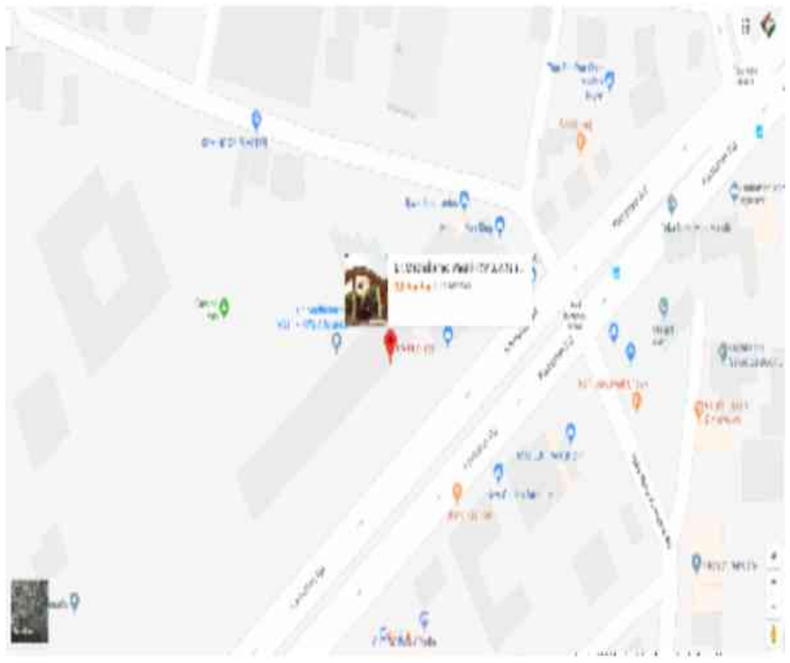

Google Map View

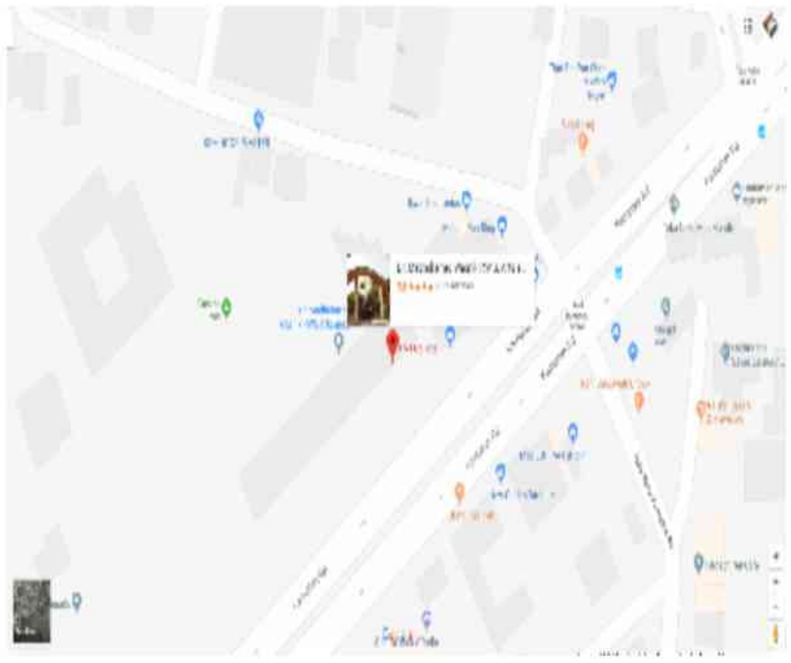

Polling Station Building Front View



Polling Station Front View



Cad View

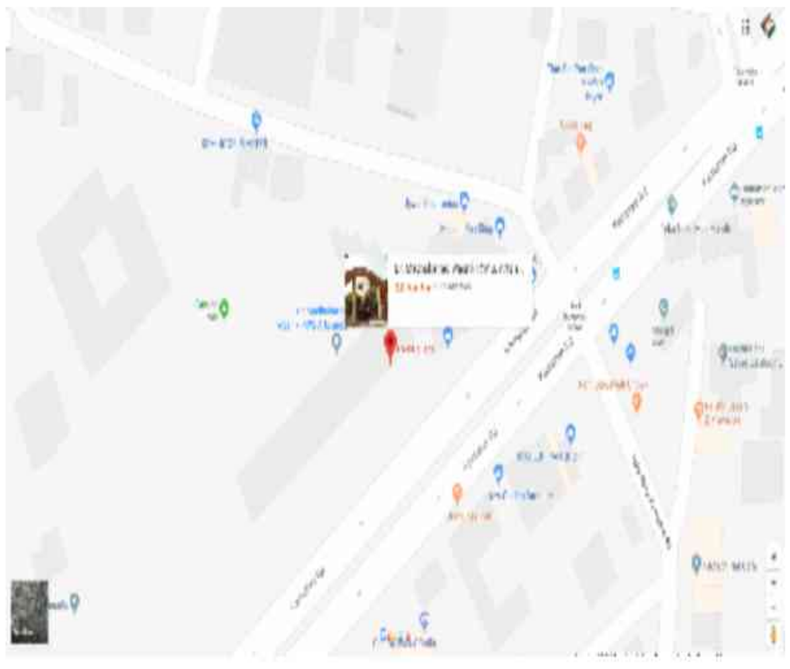

Key MAP View

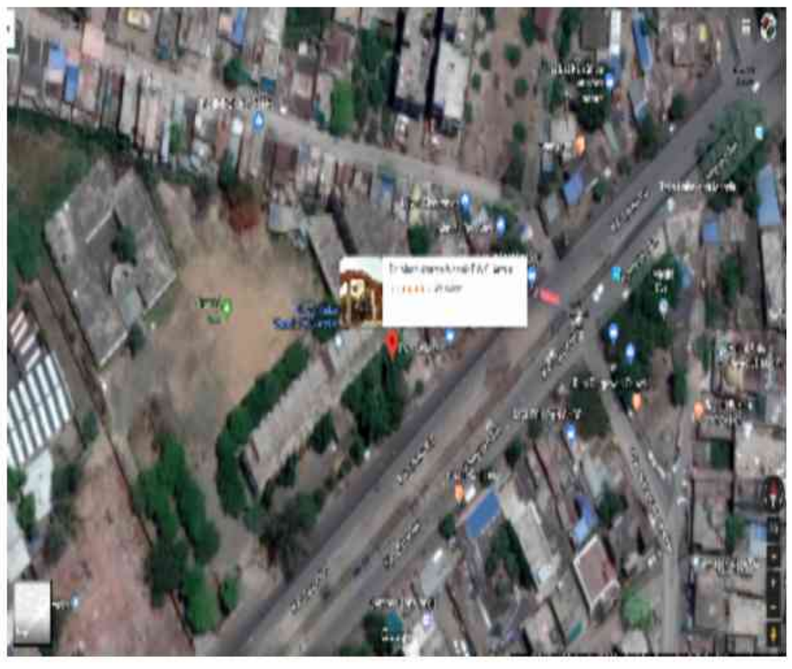

1 AIP9814062
Name : SUNIL WASUDEO NAGRARE
Father's Name: WASUDEO NAGRARE
House Number : SIDDHARTH NAGAR
Age : 64 Gender : Male
Photo Available

2 AIP9855883
Name : SIDDHARTH RAMTEKE
Mother's Name: PRABHA RAMTEKE
House Number : Plot no 114
Age : 60 Gender : Male
Photo Available

3 AIP9813072
Name : Murtaja Mustafa Khan
Father's Name: Mustafa Khan
House Number : Plot No 321
Age : 46 Gender : Male
Photo Available

4 AIP9835182
Name : Rampata Devanand Bahadure
Husband's Name: Devanand Bahadure
House Number : Siddharth Nagar Hanuman mandt
Age : 45 Gender : Female
Photo Available

5 AIP9872474
Name : SANGITA NIRAJ MESHRAM
Husband's Name: NIRAJ MESHRAM
House Number : Plot No 34 Near Sudama Ashram
Age : 44 Gender : Female
Photo Available

6 AIP9768912
Name : Swapnil Surendra Jambhulkar
Father's Name: Surendra R Jambhulkar
House Number : House No 258
Age : 42 Gender : Male
Photo Available

7 AIP9812140
Name : PANKAJ DIWAKAR DONGRE
Mother's Name: UMA DONGRE
House Number : Plot No. 127
Age : 40 Gender : Male
Photo Available

8 AIP9809203
Name : MANU SURYBHAN BELE
Father's Name: SURYBHAN BELE
House Number : NEAR BADI MASJID H.N 1563/A/5
Age : 39 Gender : Female
Photo Available

9 AIP9769068
Name : PADMA UMESH KHOBRAGADE
Husband's Name: UMESH KHOBRAGADE
House Number : pl. no. 163 Siddharth Nagar k
Age : 36 Gender : Female
Photo Available

10 AIP9817560
Name : Rama Milind Nagrare
Husband's Name: Milind Ramu Nagrare
House Number : Plot No. 156
Age : 36 Gender : Female
Photo Available

11 AIP9832932
Name : JYOTI RAJESH MESHRAM
Husband's Name: RAJESH MESHRAM
House Number : pl. no. 256 Siddharth Nagar t
Age : 35 Gender : Female
Photo Available

12 AIP9826934
Name : roopam anil Kosamkar
Father's Name: anil Narayanrao kosamkar
House Number : h no. 1563/A/939
Age : 31 Gender : Male
Photo Available

13 AIP9744061
Name : ABHISHEK DAMODHAR MESHRAM
Father's Name: DAMODHAR MESHRAM
House Number : PLOT NO 103
Age : 30 Gender : Male
Photo Available

14 AIP9744095
Name : ROHINI DAMODHAR MESHRAM
Father's Name: DAMODHAR MESHRAM
House Number : PLOT NO 103
Age : 29 Gender : Female
Photo Available

15 AIP9769811
Name : SOURABH SUNIL INGALE
Father's Name: SUNIL INGALE
House Number : PLOT NO 321 SIDDHARTH NAGAR T
Age : 28 Gender : Male
Photo Available

16 AIP9850033
Name : Ritik Ramesh sakhare
Father's Name: Ramesh kusmba sakhre
House Number : Vijay kirana Siddharth Nagar
Age : 26 Gender : Male
Photo Available

17 AIP9744020
Name : ANJALI DAMODHAR MESHRAM
Father's Name: DAMODHAR MESHRAM
House Number : PLOT NO 103
Age : 27 Gender : Female
Photo Available

18 AIP9826967
Name : HEMANT RAMTEKE
Mother's Name: PALLAVI RAMTEKE
House Number : plot no. 55
Age : 25 Gender : Male
Photo Available

19 AIP9813098
Name : Ziyaur Rahman Ansari
Father's Name: Rahman Ansari
House Number : House No 377
Age : 23 Gender : Male
Photo Available

20 AIP9744137
Name : PALASH PURUSHOTTAM BORKAR
Father's Name: PURUSHOTTAM BORKAR
House Number : PLOT NO 103
Age : 23 Gender : Male
Photo Available

21 AIP9814872
Name : Abuzar Zubair Sheikh
Father's Name: Zubair Sheikh
House Number : Plot No 375/A
Age : 21 Gender : Male
Photo Available

22 AIP9860511
Name : Ayush shirish sahare
Father's Name: Shirish sahare
House Number : Siddharth nagar teka naka
Age : 20 Gender : Male
Photo Available

23 AIP9744145
Name : HARSHITA SUDHIR MESHRAM
Father's Name: SUDHIR MESHRAM
House Number : PLOT NO 103
Age : 21 Gender : Female
Photo Available

24 AIP8060063
Name : MO KALIM
Father's Name: MO SULEMAN
House Number :
Age : 40 Gender : Male
Photo Available

25 AIP8163834
Name : MOHAMMAD IBRAHIM MOHAMMAD RAMZAN
Father's Name: RAMZAN
House Number :
Age : 36 Gender : Male
Photo Available

26 AIP5850458
Name : Prashant Prakash Alone
Father's Name: Prakash Alone
House Number :
Age : 45 Gender : Male
Photo Available

27 AIP7073505
Name : RAGINI GAUTAM BAGDE
Husband's Name: GAUTAM BAGDE
House Number :
Age : 37 Gender : Female
Photo Available

28 AIP7073513
Name : YASHODHARA GOVINDA BAGDE
Husband's Name: GOVINDA BAGDE
House Number :
Age : 40 Gender : Female
Photo Available

29 AIP5850631
Name : Mangla Naresh Barai
Husband's Name: Naresh Barai
House Number :
Age : 42 Gender : Female
Photo Available

30 AIP8163644
Name : ROSHANI SURYBHAN BELE
Husband's Name: SURYBHAN BELE
House Number :
Age : 43 Gender : Female
Photo Available

31 AIP8163636 Name : NEHA ANKESH BENE Husband's Name: ANKESH BENE House Number : Age : 37 Gender : Female Photo Available	32 AIP8163651 Name : PRAJAKTA EKNATH BORATE Father's Name: EKNATH BORATE House Number : Age : 28 Gender : Female Photo Available	33 AIP7709041 Name : MOHANISH GOVINDRAO DHORE Father's Name: GOVINDRAO DHORE House Number : Age : 34 Gender : Male Photo Available
34 AIP7562499 Name : Laxmi Sanjay Gajbhiye Husband's Name: Sanjay Gajbhiye House Number : Age : 42 Gender : Female Photo Available	35 AIP5850359 Name : Archana Shrikant Gajbhiye Husband's Name: Shrikant Gajbhiye House Number : Age : 40 Gender : Female Photo Available	36 AIP8163693 Name : DIPALI CHANDRAMANI GAJBHIYE Father's Name: CHANDRAMANI GAJBHIYE House Number : Age : 29 Gender : Female Photo Available
37 AIP7709009 Name : MALTI VIKASH INGLE Husband's Name: VIKASH INGLE House Number : Age : 42 Gender : Female Photo Available	38 AIP7708936 Name : VISHAKHA RAHUL KASPURWAR Husband's Name: RAHUL KASPURWAR House Number : Age : 33 Gender : Female Photo Available	39 AIP7947732 Name : SHAMIM BEGAM KHAN Husband's Name: NAZIR KHAN House Number : Age : 49 Gender : Female Photo Available
40 AIP8163685 Name : DIVYA HITESH KHETRPAL Husband's Name: HITESH KHETRPAL House Number : Age : 42 Gender : Female Photo Available	41 AIP8060030 Name : KARISHMA RASHTRAPAL KHOBRAGADE Father's Name: RASHTRAPAL KHOBRAGADE House Number : Age : 35 Gender : Female Photo Available	42 AIP5850623 Name : Manda Subhashrao Kubde Husband's Name: Subhashrao Kubde House Number : Age : 39 Gender : Female Photo Available
43 AIP7073455 Name : MANKHIYA KUSARE Husband's Name: RAGHURAJ Kusre House Number : Age : 40 Gender : Female Photo Available	44 AIP7073695 Name : RAGHURAJ KUSRE Father's Name: RAMFAL Kusre House Number : Age : 43 Gender : Male Photo Available	45 AIP7073802 Name : Sukindar Kaur Mahu Husband's Name: Jogindar Kaur Mahu House Number : Age : 56 Gender : Female Photo Available
46 AIP7073612 Name : Joginder Singh Surajsinhg Matu Father's Name: Surajsinhg Matu House Number : Age : 58 Gender : Male Photo Available	47 AIP7073521 Name : Charanjitkaur Joginder Singh Matu Father's Name: Joginder Singh Matu House Number : Age : 35 Gender : Female Photo Available	48 AIP7073646 Name : Pranay Madhukar Meshram Father's Name: Madhukar Meshram House Number : Age : 34 Gender : Male Photo Available
49 AIP7708977 Name : AMOL HARSHWARDHAN MESHRAM Father's Name: HARSHWARDHAN MESHRAM House Number : Age : 33 Gender : Male Photo Available	50 AIP7709017 Name : PRIYANKA BALCHANDRA MESHRAM Father's Name: BALCHANDRA MESHRAM House Number : Age : 31 Gender : Female Photo Available	51 AIP5850599 Name : Shankar Mangal Moghe Father's Name: Mangal Moghe House Number : Age : 39 Gender : Male Photo Available
52 AIP5850557 Name : Arjun Mangal Moghe Father's Name: Mangal Moghe House Number : Age : 35 Gender : Male Photo Available	53 AIP2660124 Name : Asif Mohammad Qasam Mohammad Father's Name: Mohammad Qasam House Number : Age : 57 Gender : Male Photo Available	54 AIP7200298 Name : Reva Vinay Mohanta Father's Name: Vinay Mohanta House Number : Age : 45 Gender : Female Photo Available
55 AIP7200306 Name : Vivek Vinay Mohanta Father's Name: Vinay Mohanta House Number : Age : 43 Gender : Male Photo Available	56 AIP7562481 Name : Harshwardhan Bhaskar More Father's Name: Bhaskar More House Number : Age : 39 Gender : Male Photo Available	57 AIP8163727 Name : SATENDRA SURESH PASWAN Father's Name: SURESH PASWAN House Number : Age : 28 Gender : Male Photo Available
58 AIP7018245 Name : Asvadip Madhukar Patil Father's Name: Madhukar Patil House Number : Age : 36 Gender : Male Photo Available	59 AIP7073554 Name : Rashmi Puranchand Pendalvar Father's Name: Puranchand Pendalvar House Number : Age : 43 Gender : Female Photo Available	60 AIP7018252 Name : Vaishali Dynaneshvar Pimpale Husband's Name: Dynaneshvar Pimpale House Number : Age : 60 Gender : Female Photo Available

61 AIP7073596
Name : Priti Mahendra Ragamasetavar
Husband's Name: Mahendra Ragamasetavar
House Number :
Age : 36 Gender : Female
Photo Available

62 AIP7947781
Name : KIRAN JOGESHWAR SANGOLE
Husband's Name: JOGESHWAR SANGOLE
House Number :
Age : 33 Gender : Female
Photo Available

63 AIP8163735
Name : HARESHITA CHANDRKANT SATIJA
Father's Name: CHANDRKANT SATIJA
House Number :
Age : 31 Gender : Female
Photo Available

64 AIP2660132
Name : Sajeda Mohammad Asif Shaikh
Husband's Name: Mohammad Asif Shaikh
House Number :
Age : 53 Gender : Female
Photo Available

65 AIP2660306
Name : Rizvan Mehboob Shaikh
Father's Name: Mehboob Shaikh
House Number :
Age : 34 Gender : Male
Photo Available

66 AIP8163669
Name : RAJBIR KAUR KARPAL SINGH BAJWA
Father's Name: VIKRAMJEET SHARMA
House Number :
Age : 29 Gender : Female
Photo Available

67 AIP7709025
Name : NELESH VISHNU THAKRE
Father's Name: VISHNU THAKRE
House Number :
Age : 34 Gender : Male
Photo Available

68 AIP7708969
Name : SHAILESH VISHNU THAKRE
Father's Name: VISHNU THAKRE
House Number :
Age : 31 Gender : Male
Photo Available

69 AIP7708951
Name : SHASHANK DNYANESHWAR UKEY
Father's Name: DNYANESHWAR UKEY
House Number :
Age : 33 Gender : Male
Photo Available

70 AIP7708944
Name : ABHA SUDARSHAN VAHANE
Husband's Name: SUDARSHAN VAHANE
House Number :
Age : 41 Gender : Female
Photo Available

71 AIP5850581
Name : Amit Raju Vasnik
Father's Name: Raju Vasnik
House Number :
Age : 34 Gender : Male
Photo Available

72 AIP7562523
Name : Vaishali Rajesh Wasnik
Father's Name: Rajesh Wasnik
House Number :
Age : 41 Gender : Female
Photo Available

73 AIP7562507
Name : Sucheta Dinesh Wasnik
Husband's Name: Dinesh wasnik
House Number :
Age : 40 Gender : Female
Photo Available

74 AIP7410228
Name : JITENDRA RAMESH YADAV
Father's Name: RAMESH YADAV
House Number :
Age : 42 Gender : Male
Photo Available

75 AIP8462061
Name : BILKIS BANO MOHAMMAD SADIQUE
Husband's Name: MOHAMMAD SADIQUE
House Number : -
Age : 48 Gender : Female
Photo Available

76 AIP8436230
Name : MOHHAMAD WASIM
Father's Name: MOHMMAD SALIM
House Number : -
Age : 37 Gender : Male
Photo Available

77 AIP8249815
Name : NIKHAT PARVEEN
Husband's Name: MOHAMMAD KALEEM
House Number : -
Age : 33 Gender : Female
Photo Available

78 AIP8458853
Name : SHEIKH MOHAMMAD SHAZID MOHAMMAD SHAFI
Father's Name: MOHAMMAD SHAFI
House Number : -
Age : 33 Gender : Male
Photo Available

79 AIP8461402
Name : Sadaf Aafreen Shoeb Malik
Husband's Name: Shoeb Malik
House Number : plot no 8
Age : 32 Gender : Female
Photo Available

80 AIP8433658
Name : GULFASHA MOHMMAD VASIM
Husband's Name: MOHMMAD VASIM
House Number : -
Age : 31 Gender : Female
Photo Available

81 AIP8433633
Name : Atiya Tur Rahman Mohd Shahid Rizwan Mansuri
Husband's Name: Mohd Shahid Rizwan Mansuri
House Number : -
Age : 28 Gender : Female
Photo Available

82 AIP8455404
Name : SYED DANISH ALI
Father's Name: SYED ZULFEKAR
House Number : -
Age : 29 Gender : Male
Photo Available

83 AIP8407199
Name : SHARFUDDEEN JAMEEL AHMAD ANSARI
Father's Name: JAMEEL AHMAD ANSARI
House Number : -
Age : 42 Gender : Male
Photo Available

84 AIP8435448
Name : RUBINA PARVEEN ANSARI
Husband's Name: SALIM ANSARI
House Number : -
Age : 41 Gender : Female
Photo Available

85 AIP8451767
Name : SHAHEENA PARVEEN ANSARI
Husband's Name: MOHAMMAD JAVED ANSARI
House Number : -
Age : 35 Gender : Female
Photo Available

86 AIP8459075
Name : AMANAT ARAVAT ANSARI
Father's Name: ARAVAT ANSARI
House Number : -
Age : 33 Gender : Male
Photo Available

87 AIP8432437
Name : MOHAMMAD NADEEM MOHAMMAD ISMAIL
Father's Name: MOHAMMAD ISMAIL
House Number : -
Age : 28 Gender : Male
Photo Available

88 AIP8407314
Name : Waheeda Begam Mirza Beg
Husband's Name: Mirza Beg
House Number : -
Age : 53 Gender : Female
Photo Available

89 AIP8407223
Name : NAJRIN BEGUM BAIG
Others: MIRZA BAIG BAIG
House Number : -
Age : 34 Gender : Female
Photo Available

90 AIP9539768
Name : ANKIT PRAKASH BORATE
Father's Name: PRAKASH BORATE
House Number : -
Age : 26 Gender : Male
Photo Available

91 AIP9539784
Name : CHETANA PRAKASH BORATE
Father's Name: PRAKASH BORATE
House Number : -
Age : 22 Gender : Female
Photo Available

92 AIP8459091
Name : shamrin jamil khan
Husband's Name: JAMIL AMID KHAN
House Number : 0
Age : 32 Gender : Female
Photo Available

93 AIP8458309
Name : SHARUKH NASURULLA KHAN
Father's Name: NASURULLA KHAN
House Number : -
Age : 30 Gender : Male
Photo Available

94 AIP8445215
Name : NEHA MOHAMMAD SHOEB MANSURI
Husband's Name: MOHAMMAD SHOEB MANSURI
House Number : -
Age : 34 Gender : Female
Photo Available

95 AIP8386005
Name : AKHTAR SABA QURESHI
Father's Name: MOHAMMAD RAFIK QURESHI
House Number : -
Age : 35 Gender : Female
Photo Available

96 AIP8459745
Name : MOHHAMAD SHAHID QURESHI
Others: MOHAMMAD SHABIR QURESHI
House Number : -
Age : 30 Gender : Male
Photo Available

97 AIP8407371
Name : FARHANA KOUSAR SAYYAD
Father's Name: BASHIR ALI SAYYAD
House Number : -
Age : 32 Gender : Female
Photo Available

98 AIP8407413
Name : Syed Imran Ali Syed Bashir Ali
Father's Name: Syed Bashir Ali
House Number : -
Age : 36 Gender : Male
Photo Available

99 AIP8407512
Name : NEH A TABBSUM SAYYED
Husband's Name: SAYYED JUNED SAYYED
House Number : -
Age : 29 Gender : Female
Photo Available

100 AIP8437014
Name : SHOEB PYARE SAHAB SHAH
Father's Name: PYARE SAHAB SHAH
House Number : -
Age : 26 Gender : Male
Photo Available

101 AIP8458861
Name : UJAMA PARVEEN SHEIKH
Father's Name: RAFIK SHEIKH
House Number : -
Age : 29 Gender : Female
Photo Available

102 AIP8505448
Name : PRAGATI AASKAR
Father's Name: RAHUL AASKAR
House Number : 00
Age : 28 Gender : Female
Photo Available

103 AIP9031220
Name : MITALI YADHAV
Husband's Name: JITENDAR YADHAV
House Number : 00
Age : 30 Gender : Female
Photo Available

104 AIP8493017
Name : LALIT YENCHALWAR
Father's Name: KAILASH YENCHALWAR
House Number : 00
Age : 32 Gender : Male
Photo Available

105 AIP8503906
Name : RAJAT YENCHALWAR
Father's Name: KAILASH YENCHALWAR
House Number : 00
Age : 27 Gender : Male
Photo Available

106 AIP9559782
Name : Joti Ramsiya Himar
Husband's Name: Ramsiy Himar
House Number : Baba Buddh nagar
Age : 45 Gender : Female
Photo Available

107 AIP9450271
Name : SIMRAN BATH
Husband's Name: BALJEET SINGH BATH
House Number : BABA BUDDHAJI NAGAR
Age : 29 Gender : Female
Photo Available

108 AIP9557208
Name : Kiranpreet Kaur Jaggi
Husband's Name: Kuljitsingh Jaggi
House Number : Baba budhaji Nagar
Age : 27 Gender : Female
Photo Available

109 AIP9512674
Name : MAHESH GOVINDRAV DONGRE
Father's Name: GOVINDRAV DONGRE
House Number : DURGA MATA MANDIR
Age : 38 Gender : Male
Photo Available

110 AIP9044280
Name : AMIR BABBU KHAN
Father's Name: BABBU KHAN
House Number : NA
Age : 34 Gender : Male
Photo Available

111 AIP9512682
Name : ASMITA MAHESH DONGARE
Husband's Name: MAHESH DONGARE
House Number : NEAR DURGA MATA MANDIR
Age : 41 Gender : Female
Photo Available

112 CSJ1557594
Name : Sumaiyya Bano Ansari Karle
Father's Name: Khairu L Bashar Ansari Karle
House Number : 1
Age : 49 Gender : Female
Photo Available

113 AIP8569493
Name : Bipin Sahni
Mother's Name: Sudesh Sahni
House Number : Plot No A1
Age : 39 Gender : Male
Photo Available

114 AIP7458748
Name : FAHMEEDA BEGUM KHAN
Husband's Name: SIRAJ KHAN
House Number : 2
Age : 58 Gender : Female
Photo Available

115 AIP7199409
Name : Prabha Suryabhan Bele
Husband's Name: Suryabhan Bele
House Number : 3
Age : 70 Gender : Female
Photo Available

116 AIP7199441
Name : Seema Shekhar Bele
Others: Shekhar Bele
House Number : 3
Age : 50 Gender : Female
Photo Available

117 CSJ1545482
Name : Ankush Suryabhan Bele
Others: Suryabhan Bele
House Number : 3
Age : 44 Gender : Male
Photo Available

118 AIP9235938
Name : KULJOT SINGH JAGGI
Father's Name: GURVINDAR SINGH JAGGI
House Number : PLOT NO. 3
Age : 28 Gender : Male
Photo Available

119 AIP8707697
Name : Kamlabai Bhagwan Tembhurakar
Husband's Name: Bhagwan Tembhurakar
House Number : 4
Age : 75 Gender : Female
Photo Available

120 AIP0194548
Name : Sagar Bhagwan Tembhurakar
Father's Name: Bhagwan Tembhurakar
House Number : 4
Age : 54 Gender : Male
Photo Available

121 AIP3066115
Name : Amar Bhagwan Tembhurakar
Father's Name: Bhagwan Tembhurakar
House Number : 4
Age : 49 Gender : Male
Photo Available

122 AIP5850185
Name : Rahul Manohar Yemambadavar
Father's Name: Manohar Yemambadavar
House Number : 05
Age : 40 Gender : Male
Photo Available

123 AIP7199474
Name : Devanand Hiraman Nikose
Father's Name: Hiraman Nikose
House Number : 5
Age : 57 Gender : Male
Photo Available

124 CSJ1543727
Name : Sunanda Devanand Nikose
Husband's Name: Devanand Nikose
House Number : 5
Age : 54 Gender : Female
Photo Available

125 CSJ1535509
Name : Avinash Hiraman Nikoshe
Others: Hiraman Nikoshe
House Number : 5
Age : 54 Gender : Male
Photo Available

126 CSJ1538719
Name : Usha Hiraman Nikoshe
Others: Hiraman Nikoshe
House Number : 5
Age : 49 Gender : Female
Photo Available

127 AIP5850797
Name : Sushma Rakesh Yadav
Husband's Name: Rakesh Yadav
House Number : 6
Age : 38 Gender : Female
Photo Available

128 AIP9448119
Name : Shailesh Kapse
Others: Sukeshni Kapse
House Number : Plot 6
Age : 45 Gender : Male
Photo Available

129 AIP9444324
Name : Sukeshni Kapse
Others: Savita Bhagat
House Number : Plot no 6
Age : 44 Gender : Female
Photo Available

130 AIP7708845
Name : Doly Khemraj Kapse
Father's Name: Khemraj Kapse
House Number : 7
Age : 36 Gender : Female
Photo Available

131 AIP8504896
Name : RUPALI GAJBHIYE
Father's Name: RAHUL GAJBHIYE
House Number : 08
Age : 29 Gender : Female
Photo Available

132 AIP8407322
Name : RAKESH DIGAMBAR GEDAM
Father's Name: DIGAMBAR GEDAM
House Number : 08
Age : 33 Gender : Male
Photo Available

133 AIP8506792
Name : TANAY GAJBHIYE
Father's Name: RAHUL GAJBHIYE
House Number : 8
Age : 26 Gender : Male
Photo Available

134 AIP9104951
Name : Mehroz Bano Sagir Ahmed
Father's Name: Sagir Ahmed
House Number : Plot No 8
Age : 27 Gender : Female
Photo Available

135 AIP9082967
Name : SHRADDHANJALI MALTHANE
Husband's Name: ATUL MALTHANE
House Number : 10
Age : 26 Gender : Female
Photo Available

136 AIP0194605
Name : Ashok Tejram Ingle
Father's Name: Tejram Ingle
House Number : 11
Age : 70 Gender : Male
Photo Available

137 CSJ1548809
Name : Sunil Tejram Ingle
Father's Name: Tejram Ingle
House Number : 11
Age : 54 Gender : Male
Photo Available

138 CSJ1535905
Name : Madhuri Sunil Ingle
Husband's Name: Sunil Ingle
House Number : 11
Age : 48 Gender : Female
Photo Available

139 AIP0194613
Name : MAYA ASHOK INGLE
Husband's Name: Ashok Ingle
House Number : PLOT NO 321
Age : 48 Gender : Female
Photo Available

140 AIP7458755
Name : Vikas Tejram Ingle
Father's Name: Tejram Ingle
House Number : 11
Age : 45 Gender : Male
Photo Available

141 AIP8707762
Name : Kantabai Kacharuji Vasnik
Husband's Name: Kacharuji Vasnik
House Number : 14
Age : 80 Gender : Female
Photo Available

142 CSJ1546365
Name : Ajay Kacharuji Vasnik
Father's Name: Kacharuji Vasnik
House Number : 14
Age : 53 Gender : Male
Photo Available

143 AIP7199524
Name : Rajesh Kacharuji Vasnik
Father's Name: Kacharuji Vasnik
House Number : 14
Age : 52 Gender : Male
Photo Available

144 AIP8707770
Name : Dinesh Kacharuji Vasnik
Father's Name: Kacharuji Vasnik
House Number : 14
Age : 51 Gender : Male
Photo Available

145 AIP7199532
Name : Vaishali Kacharuji Vasnik
Husband's Name: Rakesh Haste
House Number : 14
Age : 49 Gender : Female
Photo Available

146 AIP8458820
Name : MOHD ERFAN
Father's Name: MOHD SATTAR
House Number : 15
Age : 28 Gender : Male
Photo Available

147 AIP8430977
Name : AJIT SINGH BHURGY
Father's Name: KULDEEP SINGH BHURGY
House Number : 16
Age : 40 Gender : Male
Photo Available

148 AIP8446809
Name : DIVYADEEP AJIT SINGH BHURJI
Husband's Name: AJIT SINGH BHURJI
House Number : 16
Age : 32 Gender : Female
Photo Available

149 CSJ1548015
Name : Chandrakanta Krishnaji Raut
Father's Name: Krishnaji Raut
House Number : 17
Age : 75 Gender : Female
Photo Available

150 CSJ1537521
Name : Dinesh Krishnaji Raut
Father's Name: Krishnaji Raut
House Number : 17
Age : 54 Gender : Male
Photo Available

151 CSJ1547835
Name : Rajesh Krishnaji Raut
Father's Name: Krishnaji Raut
House Number : 17
Age : 52 Gender : Male
Photo Available

152 CSJ1535236
Name : Mukesh Krishnaji Raut
Father's Name: Krishnaji Raut
House Number : 17
Age : 49 Gender : Male
Photo Available

153 CSJ1537414
Name : Pavitra Dinesh Raut
Husband's Name: Dinesh Raut
House Number : 17
Age : 45 Gender : Female
Photo Available

154 AIP8060089
Name : NEHA VIJAY SOMKUWAR
Father's Name: VIJAY SOMKUWAR
House Number : 17
Age : 32 Gender : Female
Photo Available

155 AIP8060071
Name : VRUSHABH VIJAY SOMKUWAR
Father's Name: VIJAY SOMKUWAR
House Number : 17
Age : 29 Gender : Male
Photo Available

156 AIP0194746
Name : Mala Rajesh Jaronde
Husband's Name: Rajesh Jaronde
House Number : 18
Age : 52 Gender : Female
Photo Available

157 AIP2759736
Name : Vrinda Vinod Jorande
Husband's Name: Vinod Jorande
House Number : 18
Age : 47 Gender : Female
Photo Available

158 AIP8458879
Name : DANISH AHMAD
Father's Name: ZUBER AHMAD
House Number : 19
Age : 27 Gender : Male
Photo Available

159 AIP8707796
Name : Shashikant Ramdas Gajbhiye
Father's Name: Ramdas Gajbhiye
House Number : 20
Age : 55 Gender : Male
Photo Available

160 CSJ1558261
Name : Shrikant Ramdas Gajbhiye
Father's Name: Ramdas Gajbhiye
House Number : 20
Age : 53 Gender : Male
Photo Available

161 AIP5850698
Name : Soniya Gajanan Bhaisare
Father's Name: Gajanan Bhaisare
House Number : 21
Age : 39 Gender : Female
Photo Available

162 AIP7199540
Name : Shaikh Hussainmiya Khatunbi
Husband's Name: Hussainmiya Khatunbi
House Number : 21
Age : 85 Gender : Female
Photo Available

163 AIP7199565
Name : BHURUMIYA BAPUMIYA
Father's Name: BAPUMIYA
House Number : 22
Age : 75 Gender : Male
Photo Available

164 AIP7199557
Name : ABEDA BEGAM
Husband's Name: BHURUMIYA
House Number : 22
Age : 68 Gender : Female
Photo Available

165 AIP7199631
Name : SUHAIL Javed AKHTAR
Father's Name: Javed AKHTAR
House Number : 22
Age : 45 Gender : Male
Photo Available

166 AIP7199573
Name : Shaikh Md. Maifuza Begum
Husband's Name: Md. Maifuza Begum
House Number : 22
Age : 55 Gender : Female
Photo Available

167 AIP7199599
Name : Raj Md. Rashida Begum
Husband's Name: Md. Rashida Begum
House Number : 22
Age : 70 Gender : Female
Photo Available

168 AIP7199607
Name : Md. Yunus Shahin Bano
Husband's Name: Shahin Bano
House Number : 22
Age : 60 Gender : Female
Photo Available

169 AIP7199623
Name : Nikhatanzum Akhtar Shaikh
Father's Name: Akhtar Shaikh
House Number : 22
Age : 46 Gender : Female
Photo Available

170 AIP7199698
Name : Rajesh Suryabhan Dongre
Father's Name: Suryabhan Dongre
House Number : 25
Age : 54 Gender : Male
Photo Available

171 AIP7199706
Name : Tulasha Rajesh Dongre
Husband's Name: Rajesh Dongre
House Number : 25
Age : 50 Gender : Female
Photo Available

172 AIP7199680
Name : Anil Suryabhan Dongre
Father's Name: Suryabhan Dongre
House Number : 25
Age : 49 Gender : Male
Photo Available

173 CSJ1542117
Name : Deepak Suryabhan Dongre
Father's Name: Suryabhan Dongre
House Number : 25
Age : 46 Gender : Male
Photo Available

174 CSJ1549294
Name : Shaila Snehal Vasanik
Husband's Name: Snehal Vasanik
House Number : 26
Age : 44 Gender : Female
Photo Available

175 CSJ1549336
Name : Jyoti Dilip Vasnik
Husband's Name: Dilip Vasnik
House Number : 26
Age : 80 Gender : Female
Photo Available

176 AIP7199714
Name : Snehal Dilip Vasnik
Father's Name: Dilip Vasnik
House Number : 26
Age : 50 Gender : Male
Photo Available

177 CSJ1544774
Name : NAGPAL DEOKARAN JAMBHULKAR
Father's Name: DEOKARAN JAMBHULKAR
House Number : PLOT NO 258 POLE NO L - 458
Age : 58 Gender : Male
Photo Available

178 CSJ1537604
Name : Shalini Chandramani Gajbhiye
Husband's Name: Chandramani Gajbhiye
House Number : 28
Age : 55 Gender : Female
Photo Available

179 CSJ1537570
Name : Meerabai Prakash Meshram
Husband's Name: Prakash Meshram
House Number : 29
Age : 60 Gender : Female
Photo Available

180 AIP7199755
Name : Vijay Avdut Khandekar
Father's Name: Avdut Khandekar
House Number : 30
Age : 65 Gender : Male
Photo Available

181 CSJ1542455
Name : Rekha Vijay Khandekar
Husband's Name: Vijay Khandekar
House Number : 30
Age : 62 Gender : Female
Photo Available

182 CSJ1544642
Name : Vishal Vijay Khandekar
Father's Name: Vijay Khandekar
House Number : 30
Age : 49 Gender : Male
Photo Available

183 CSJ1541622
Name : Aakash Vijay Khandekar
Father's Name: Vijay Khandekar
House Number : 30
Age : 43 Gender : Male
Photo Available

184 AIP9462532
Name : harmeet kaur jasbir singh behal
Father's Name: jasbir singh behal
House Number : plot no30 siddharth nagar
Age : 29 Gender : Female
Photo Available

185 AIP7708894
Name : Bharati Vishal Pilare
Husband's Name: Vishal Pilare
House Number : 31
Age : 42 Gender : Female
Photo Available

186 AIP7708902
Name : Jyoti Sandip Pilare
Husband's Name: Sandip Pilare
House Number : 31
Age : 36 Gender : Female
Photo Available

187 AIP8433716
Name : GUAHAR FISHAN ANSARI
Husband's Name: SHARFUDDEEN ANSARI
House Number : 32
Age : 36 Gender : Female
Photo Available

188 AIP7199763
Name : Vaman Rao Kavaduji Gharade
Father's Name: Kavaduji Gharade
House Number : 36
Age : 64 Gender : Male
Photo Available

189 AIP7199771
Name : Rama Bai Vaman Rao Gharade
Father's Name: Vaman Rao Gharade
House Number : 36
Age : 62 Gender : Female
Photo Available

190 AIP8707846
Name : Kalidar Prahlad Shevale
Father's Name: Prahlad Shevale
House Number : 36
Age : 68 Gender : Male
Photo Available

191 AIP8707861
Name : Sulochana Manikrao Patil
Husband's Name: Manikrao Patil
House Number : 37
Age : 56 Gender : Female
Photo Available

192 AIP8707879
Name : Devidas Dhanabaji Patil
Father's Name: Dhanabaji Patil
House Number : 40
Age : 65 Gender : Male
Photo Available

193 AIP8707887
Name : Maya Devidas Patil
Husband's Name: Devidas Patil
House Number : 40
Age : 60 Gender : Female
Photo Available

194 CSJ1533272
Name : Ankush Devidas Patil
Father's Name: Devidas Patil
House Number : 40
Age : 47 Gender : Male
Photo Available

195 CSJ1537612
Name : Santosh Devidas Patil
Father's Name: Devidas Patil
House Number : 40
Age : 42 Gender : Male
Photo Available

196 AIP8059925
Name : MOHAMMAD SHAHID
Father's Name: MOHAMMAD ZUBAIR
House Number : 41
Age : 30 Gender : Male
Photo Available

197 CSJ1546621
Name : Avinash Gajanan Bhaisare
Father's Name: Gajanan Bhaisare
House Number : 41
Age : 44 Gender : Male
Photo Available

198 AIP8429524
Name : ARCHNA AJAY CHAMBHARE
Husband's Name: AJAY CHAMBHARE
House Number : 41
Age : 52 Gender : Female
Photo Available

199 AIP5850532
Name : Nandkishore Sudhakar Chambhare
Father's Name: Sudhakar Chambhare
House Number : 41
Age : 39 Gender : Male
Photo Available

200 CSJ1543974
Name : Indira Raju Jambhulkar
Husband's Name: Raju Jambhulkar
House Number : 42
Age : 52 Gender : Female
Photo Available

201 AIP7073687
Name : Rajesh Loknath Ganvir
Father's Name: Loknath Ganvir
House Number : 43
Age : 50 Gender : Male
Photo Available

202 CSJ1539089
Name : Dashrath Gulab Rao Manavtakar
Father's Name: Gulab Rao Manavtakar
House Number : 43
Age : 70 Gender : Male
Photo Available

203 CSJ1538891
Name : Vishakha Dashrath Manavtakar
Husband's Name: Dashrath Manavtakar
House Number : 43
Age : 67 Gender : Female
Photo Available

204 CSJ1539170
Name : Ravi Dashrath Manavtakar
Father's Name: Dashrath Manavtakar
House Number : 43
Age : 42 Gender : Male
Photo Available

205 AIP7199847
Name : Varsha Dashrath Manvatkar
Father's Name: Dashrath Manavtakar
House Number : 43
Age : 40 Gender : Female
Photo Available

206 AIP9045451
Name : PRITI ASHWIN MESHRAM MESHRAM
Father's Name: ADNYAN RAMTEKE
House Number : PLOT NO 43
Age : 33 Gender : Female
Photo Available

207 AIP7073786
Name : Rahul Ruprao Askar
Father's Name: Ruprao Askar
House Number : 44
Age : 35 Gender : Male
Photo Available

208 AIP2660397
Name : Ganesh Rajeshwar Mullevar
Father's Name: Rajeshwar Mullevar
House Number : 44
Age : 48 Gender : Male
Photo Available

209 AIP8476707
Name : MANDEEP SINGH SANDHU
Father's Name: ANGRAZ SINGH SANDHU
House Number : 44
Age : 27 Gender : Male
Photo Available

210 AIP8707911
Name : Madhukar Shravan Meshram
Father's Name: Shravan Meshram
House Number : 45
Age : 58 Gender : Male
Photo Available

211 AIP8707929
Name : Sunanda Madhukar Meshram
Husband's Name: Madhukar Meshram
House Number : 45
Age : 55 Gender : Female
Photo Available

212 CSJ1545904
Name : Manisha Kisan Dhamagaye
Father's Name: Kisan Dhamagaye
House Number : 46
Age : 44 Gender : Female
Photo Available

213 AIP3066412
Name : Panjab Singh Harbhajan Singh Gotra
Father's Name: Harbhajan Singh Gotra
House Number : 46
Age : 53 Gender : Male
Photo Available

214 AIP2767580
Name : Gurupritasing Dharam Singh Khaira
Father's Name: Dharam Singh Khaira
House Number : 46
Age : 37 Gender : Male
Photo Available

215 AIP3066529
Name : Jasabir Singh Saradul Singh Sandhu
Father's Name: Saradul Singh Sandhu
House Number : 46
Age : 64 Gender : Male
Photo Available

216 AIP3066396
Name : Gurumit Kaur Jasabir Singh Sandhu
Husband's Name: Jasabir Singh Sandhu
House Number : 46
Age : 59 Gender : Female
Photo Available

217 AIP3066388
Name : Gurabindasing Jasabir Singh Sandhu
Father's Name: Jasabir Singh Sandhu
House Number : 46
Age : 35 Gender : Male
Photo Available

218 AIP7562515
Name : Baljindersingh Jasbindersingh Sandhu
Father's Name: Jasbindersingh Sandhu
House Number : 46
Age : 33 Gender : Male
Photo Available

219 CSJ1540004
Name : GAUTAM SURESH BAGADE
Father's Name: Suresh Bagde
House Number : PLOT NO 177
Age : 48 Gender : Male
Photo Available

220 CSJ1549138
Name : Ratnamala Suresh Bagde
Husband's Name: Suresh Bagde
House Number : 49
Age : 70 Gender : Female
Photo Available

221 AIP7199870
Name : Siddharth Sham Rao Bagde
Father's Name: Sham Rao Bagde
House Number : 49
Age : 55 Gender : Male
Photo Available

222 CSJ1545292
Name : Govinda Suresh Bagde
Father's Name: Suresh Bagde
House Number : 49
Age : 47 Gender : Male
Photo Available

223 AIP7199904
Name : Roopali Pramod Borkar
Husband's Name: Pramod Borkar
House Number : 50
Age : 45 Gender : Female
Photo Available

224 AIP0195023
Name : Devanand Anandrao Gundakavar
Father's Name: Anandrao Gundakavar
House Number : 51
Age : 48 Gender : Male
Photo Available

225 CSJ1540624
Name : Meena Devanand Gundakavar
Husband's Name: Devanand Gundakavar
House Number : 51
Age : 44 Gender : Female
Photo Available

226 CSJ1541556
Name : Mahendra Narayanrao Radhamesekhar
Father's Name: Narayanrao Radhamesekhar
House Number : 52
Age : 44 Gender : Male
Photo Available

227 CSJ1541127
Name : SHUBHANGI RAJESH RAGAMSHETWAR
Husband's Name: Rajesh Radhamesekhar
House Number : 52
Age : 46 Gender : Female
Photo Available

228 CSJ1542927
Name : Sanjay Narayanrao Raghamasetavar
Father's Name: Narayanrao Raghamasetavar
House Number : 52
Age : 49 Gender : Male
Photo Available

229 CSJ2571982
Name : Khushal Badriprasad Sharma
Father's Name: Badriprasad Sharma
House Number : 53
Age : 48 Gender : Male
Photo Available

230 CSJ1548510
Name : Prem Kumar Badriprasad Sharma
Father's Name: Badriprasad Sharma
House Number : 53
Age : 42 Gender : Male
Photo Available

231 AIP8600256
Name : Raisa Bano Abdul Wahab
Husband's Name: ABDUL WAHAB
House Number : 55
Age : 63 Gender : Female
Photo Available

232 AIP9051293
Name : ALFA TASNEEM
Husband's Name: MOHAMMAD SHOEB
House Number : 58
Age : 32 Gender : Female
Photo Available

233 AIP2759819
Name : Sachin Bhimrao Tembhurne
Father's Name: Bhimrao Tembhurne
House Number : PLOT NO 58
Age : 40 Gender : Male
Photo Available

234 AIP3066305
Name : varsha jayant bhide
Husband's Name: Jaiy Bhide
House Number : 62
Age : 45 Gender : Female
Photo Available

235 AIP9046087
Name : SHAHRUKH KHAN
Father's Name: ISMAIL Khan
House Number : PLOT NO 65
Age : 33 Gender : Male
Photo Available

236 AIP9046251
Name : SHAHANA ANJUM ISMAIL KHAN
Mother's Name: SHAMIM BEGUM ISMAIL KHAN
House Number : PLOT NO. 65
Age : 28 Gender : Female
Photo Available

237 AIP8441065
Name : FAIYAZ AHAMAD ANSARI
Father's Name: MOHAMMAD KHALIL ANSARI
House Number : 67
Age : 74 Gender : Male
Photo Available

238 AIP8441297
Name : ADIL BASHIR ANSARI
Father's Name: FAIYAZ AHAMAD ANSARI
House Number : 67
Age : 36 Gender : Male
Photo Available

239 AIP8452518
Name : NADIRA ABDUL KAREEM
Husband's Name: ABDUL KAREEM
House Number : 68
Age : 53 Gender : Female
Photo Available

240 AIP8452658
Name : NAVED ABDUL KAREEM KHAN
Father's Name: ABDUL KAREEM KHAN
House Number : 68
Age : 37 Gender : Male
Photo Available

241 AIP9201641
Name : JAYSHRI PRANAY WALDE
Husband's Name: pranay sanjay walde
House Number : 71
Age : 38 Gender : Female
Photo Available

242 AIP8163602
Name : Hitesh Suresh Khetrpal
Father's Name: Suresh Khetrpal
House Number : 77
Age : 42 Gender : Male
Photo Available

243 AIP2450534
Name : Tushar Suresh Khetrpal
Father's Name: Suresh Khetrpal
House Number : 77
Age : 36 Gender : Male
Photo Available

244 AIP7073778
Name : Sameer Rajendra Agnihotri
Father's Name: Rajendra Agnihotri
House Number : 78
Age : 35 Gender : Male
Photo Available

245 AIP8163750
Name : ANKUSH AKASH AGNIHOTRI
Father's Name: AKASH AGNIHOTRI
House Number : 78
Age : 31 Gender : Male
Photo Available

246 AIP8163768
Name : JAY AKASH AGNIHOTRI
Father's Name: AKASH AGNIHOTRI
House Number : 78
Age : 30 Gender : Male
Photo Available

247 AIP8311904
Name : SHIVANI BHASKAR GAJBHIYE
Father's Name: BHASKAR GAJBHIYE
House Number : 79
Age : 29 Gender : Female
Photo Available

248 AIP8460768
Name : NIKHAT PARVEEN QURESHI
Husband's Name: MOHMMAD IMRAN QURESHI QURESHI
House Number : 79
Age : 35 Gender : Female
Photo Available

249 CSJ1541515
Name : Amitab Ravindrakumar Bajpayee
Father's Name: Ravindrakumar Bajpayee
House Number : 80
Age : 48 Gender : Male
Photo Available

250 CSJ1542729
Name : Sarita Amitab Bajpayee
Husband's Name: Amitab Bajpayee
House Number : 80
Age : 47 Gender : Female
Photo Available

251 CSJ1542208
Name : Priti Vikram Sharma
Husband's Name: Vikram Sharma
House Number : 81
Age : 48 Gender : Female
Photo Available

252 AIP3521770
Name : Sukhavidarakaur Amarik Sindhu
Husband's Name: Amarik Sindhu
House Number : 81
Age : 58 Gender : Female
Photo Available

253 AIP9199373
Name : RAJANI sumit CHAWHAN
Husband's Name: SUMIT SHESHRAO CHAUHAN CHAUHAN
House Number : plot no 81
Age : 42 Gender : Female
Photo Available

254 CSJ1548189
Name : Kalanvati Ajabrao Pilare
Husband's Name: Ajabrao Pilare
House Number : 82
Age : 70 Gender : Female
Photo Available

255 CSJ1547942
Name : Sanjay Ajabrao Pilare
Father's Name: Ajabrao Pilare
House Number : 82
Age : 52 Gender : Male
Photo Available

256 CSJ1548114
Name : Vishal Ajabrao Pilare
Father's Name: Ajabrao Pilare
House Number : 82
Age : 50 Gender : Male
Photo Available

257 CSJ1544485
Name : Sandeep Ajabrao Pilare
Father's Name: Ajabrao Pilare
House Number : 82
Age : 49 Gender : Male
Photo Available

258 CSJ1544501
Name : Sonali Sanjay Pilare
Husband's Name: Sanjay Pilare
House Number : 82
Age : 47 Gender : Female
Photo Available

259 AIP9307380
Name : BALRAJ KAUR ATWAL
Mother's Name: AMANPREET KAUR ATWAL
House Number : plot no 82
Age : 25 Gender : Female
Photo Available

260 AIP7199995
Name : Eknath Marot Rao Borate
Father's Name: Marot Rao Borate
House Number : 83
Age : 55 Gender : Male
Photo Available

261 CSJ1546514
Name : Prakash Marot Rao Borate
Father's Name: Marot Rao Borate
House Number : 83
Age : 52 Gender : Male
Photo Available

262 CSJ1541853
Name : Vandana Prakash Borate
Husband's Name: Prakash Borate
House Number : 83
Age : 48 Gender : Female
Photo Available

263 AIP7200033
Name : Leelabai Bhaurao Chambhare
Husband's Name: Bhaurao Chambhare
House Number : 84
Age : 80 Gender : Female
Photo Available

264 AIP7200041
Name : Kishor Bhaurao Chambhare
Father's Name: Bhaurao Chambhare
House Number : 84
Age : 50 Gender : Male
Photo Available

265 CSJ1541820
Name : Mangla Kishor Chambhare
Husband's Name: Kishor Chambhare
House Number : 84
Age : 48 Gender : Female
Photo Available

266 CSJ1541846
Name : Mukta Dilip Chambhare
Husband's Name: Dilip Chambhare
House Number : 84
Age : 48 Gender : Female
Photo Available

267 AIP2509065
Name : Babita Chandrakant Satija
Husband's Name: Chandrakant Satija
House Number : 84
Age : 56 Gender : Female
Photo Available

268 AIP7018195
Name : Diksha Chandrakant Satija
Father's Name: Chandrakant Satija
House Number : 84
Age : 34 Gender : Female
Photo Available

269 CSJ1539261
Name : Sanjay Vitathalarav Chambhare
Father's Name: Vitathalarav Chambhare
House Number : 85
Age : 50 Gender : Male
Photo Available

270 CSJ1539097
Name : Radha Sanjay Chambhare
Husband's Name: Sanjay Chambhare
House Number : 85
Age : 47 Gender : Female
Photo Available

271 CSJ1545987
Name : Rahul Jageshwar Gajbhiye
Father's Name: Jageshwar Gajbhiye
House Number : 93
Age : 60 Gender : Male
Photo Available

272 CSJ1545979
Name : Madhavi Rahul Kumar Gajbhiye
Husband's Name: Rahul Kumar Gajbhiye
House Number : 93
Age : 50 Gender : Female
Photo Available

273 CSJ1536788
Name : Rajni Ganesh Bhulyavar
Husband's Name: Ganesh Bhulyavar
House Number : 95
Age : 47 Gender : Female
Photo Available

274 AIP9446543
Name : NITESH MAYARAM KALSAIT
Father's Name: MAYARAM KALSAIT
House Number : 96
Age : 39 Gender : Male
Photo Available

275 CSJ1545326
Name : Bandu Devrao Paindalavar
Father's Name: Devrao Paindalavar
House Number : 97
Age : 43 Gender : Male
Photo Available

276 CSJ1543339
Name : Janabai Motiram Humen
Husband's Name: Motiram Humen
House Number : 98
Age : 65 Gender : Female
Photo Available

277 AIP9405960
Name : Sapna Gautam Meshram
Husband's Name: gautam kisan meshram
House Number : 100
Age : 37 Gender : Female
Photo Available

278 AIP9424904
Name : Jafar Nabihasan Alam
Father's Name: Nabihasan Alam
House Number : plot no 110
Age : 30 Gender : Male
Photo Available

279 AIP9424912
Name : Bibi Alwina Jafar Alam
Husband's Name: Jafar Alam
House Number : plot no 110 kamptee road
Age : 24 Gender : Female
Photo Available

280 AIP8520231
Name : TANUJA PIMPALE
Father's Name: NARESH PIMPALE
House Number : 118
Age : 27 Gender : Female
Photo Available

281 AIP7200074
Name : Naganand Mahadev Gajbhiye
Father's Name: Mahadev Gajbhiye
House Number : 122
Age : 66 Gender : Male
Photo Available

282 CSJ1539493
Name : Karanajitakaur Azmersingh Tatira
Husband's Name: Azmersingh Tatira
House Number : 123
Age : 54 Gender : Female
Photo Available

283 CSJ1539758
Name : Azmersingh Santasingh Tatira
Father's Name: Santasinnag Tatira
House Number : 123
Age : 54 Gender : Male
Photo Available

284 CSJ1539774
Name : Jagtarsingh Sardar Singh Multani
Father's Name: Sardar Singh Multani
House Number : 124
Age : 70 Gender : Male
Photo Available

285 CSJ1539642
Name : Kamaleshkaur Jagatar Singh Multani
Husband's Name: Jagatar Singh Multani
House Number : 124
Age : 65 Gender : Female
Photo Available

286 CSJ1540228
Name : Fulavindarasing Gopal Singh Multani
Father's Name: Gopal Singh Multani
House Number : 124
Age : 42 Gender : Male
Photo Available

287 AIP7200108
Name : Surendrapal Rajendrapal Panjarath
Father's Name: Rajendrapal Panjarath
House Number : 125
Age : 54 Gender : Male
Photo Available

288 AIP2450393
Name : Rajendarpalsingh Balvant Singh Panjarath
Father's Name: Balvant Singh Panjarath
House Number : 128
Age : 70 Gender : Male
Photo Available

289 AIP2450401
Name : Gurbachan Singh Rajendar Singh Panjarath
Husband's Name: Rajendar Singh Panjarath
House Number : 128
Age : 68 Gender : Female
Photo Available

290 AIP7200124
Name : Daljitkaur Balakalsing Saini
Husband's Name: Balakalsing Saini
House Number : 129
Age : 66 Gender : Female
Photo Available

291 AIP8060022
Name : RASHTRAPAL NAMDEO KHOBRAGADE
Father's Name: NAMDEO KHOBRAGADE
House Number : 132
Age : 65 Gender : Male
Photo Available

292 AIP8499261
Name : SUSHMA DHOLE
Husband's Name: MURLIDHAR DHOLE
House Number : 143
Age : 48 Gender : Female
Photo Available

293 AIP8504102
Name : SUMIT DONGRE
Father's Name: RAVINDRA DONGRE
House Number : 143
Age : 28 Gender : Male
Photo Available

294 AIP8492373
Name : MRUNALI GANVIR
Father's Name: RAJESH GANVIR
House Number : 143
Age : 27 Gender : Female
Photo Available

295 AIP7200132
Name : Nandini Roshan Humane
Husband's Name: Roshan Humane
House Number : 143
Age : 39 Gender : Female
Photo Available

296 AIP2660298
Name : Kavita Chandramani Nikose
Father's Name: Chandramani Nikose
House Number : 143
Age : 39 Gender : Female
Photo Available

297 AIP2450575
Name : Swati Sachin Tembhurne
Husband's Name: Sachin Tembhurne
House Number : 143
Age : 38 Gender : Female
Photo Available

298 AIP7200157
Name : Narendar Singh Didar Singh Khokar
Father's Name: Didar Singh Khokar
House Number : 155
Age : 47 Gender : Male
Photo Available

299 AIP7200165
Name : Jagjitkaur Tajindanrasing Khokar
Husband's Name: Tajindanrasing Khokar
House Number : 155
Age : 46 Gender : Female
Photo Available

300 CSJ1539295
Name : Dwarka Prasad Sukhalal Yadav
Father's Name: Sukhalal Yadav
House Number : 156
Age : 75 Gender : Male
Photo Available

301 AIP3066610
Name : Anita Vinod Borkar
Husband's Name: Vinod Borkar
House Number : 176
Age : 53 Gender : Female
Photo Available

302 AIP5850342
Name : Sarika Mukesh Borkar
Husband's Name: Mukesh Borkar
House Number : 176
Age : 42 Gender : Female
Photo Available

303 AIP9528803
Name : Kalash Mukesh Borkar
Mother's Name: Sarika Mukesh Borkar
House Number : 176
Age : 22 Gender : Male
Photo Available

304 CSJ1546357
Name : Shweta Ajay Vanasik
Husband's Name: Ajay Vanasik
House Number : 177
Age : 48 Gender : Female
Photo Available

305 AIP9177957
Name : Mohammad Imran Abdul Gaffar
Father's Name: Abdul Gaffar
House Number : Abdul Gaffar 117
Age : 42 Gender : Male
Photo Available

306 AIP5850037
Name : Balbir Singh Chandanasing Jabade
Father's Name: Chandanasing Jabade
House Number : 184
Age : 65 Gender : Male
Photo Available

307 AIP7073620
Name : Chandrabhan Namdev Bhaisare
Father's Name: Namdev Bhaisare
House Number : 193
Age : 53 Gender : Male
Photo Available

308 AIP3066438
Name : Vandana Ravindra Dongre
Husband's Name: Ravindra Dongre
House Number : 193
Age : 46 Gender : Female
Photo Available

309 AIP8548919
Name : VIDHIKA BANSOD
Father's Name: DHARMENDRA BANSOD
House Number : 201
Age : 26 Gender : Male
Photo Available

310 AIP9467580
Name : NIBEDITA CHAKRABORTY
Father's Name: RABINDRANATH CHAKRABORTY
House Number : Flat no 202
Age : 26 Gender : Female
Photo Available

311 AIP8251290
Name : LATIKA BHASKAR KOSE
Husband's Name: BHASKAR KOSE
House Number : 213
Age : 68 Gender : Female
Photo Available

312 AIP8251720
Name : SUYOG BHASKAR KOSE
Father's Name: BHASKAR KOSE
House Number : 213
Age : 37 Gender : Male
Photo Available

313 AIP9092131
Name : KAFI ALI
Father's Name: ALTAB ALI
House Number : 216
Age : 23 Gender : Male
Photo Available

314 AIP9201518
Name : satish sanjay ramteke
Mother's Name: Usha tukaram meshram
House Number : plot no 227
Age : 27 Gender : Male
Photo Available

315 AIP9201625
Name : akansha digambar rangari
Father's Name: Digambar rangari
House Number : plot no 228
Age : 25 Gender : Female
Photo Available

316 AIP9047325
Name : MOHAMMAD FURQAN MOHAMMAD ZAFAR
Father's Name: MOHAMMAD ZAFAR
House Number : PLOT NO 230 HAJI RASHEED
Age : 24 Gender : Male
Photo Available

317 AIP9047333
Name : MOHAMMAD FARHAN MOHAMMAD ZAFAR
Father's Name: MOHAMMAD ZAFAR
House Number : PLOT NO 230 HAJI RASHEED
Age : 24 Gender : Male
Photo Available

318 AIP8708042
Name : Subhash Sham Rao Gajbhiye
Father's Name: Sham Rao Gajbhiye
House Number : 231
Age : 55 Gender : Male
Photo Available

319 AIP8708034
Name : Mohan Sham Rao Gajbhiye
Father's Name: Sham Rao Gajbhiye
House Number : 231
Age : 50 Gender : Male
Photo Available

320 CSJ1538438
Name : Parvati Ramesh Dongre
Husband's Name: Ramesh Dongre
House Number : 232
Age : 65 Gender : Female
Photo Available

321 AIP7458797
Name : Malti Shravan Dongre
Husband's Name: Shravan Dongre
House Number : 232
Age : 51 Gender : Female
Photo Available

322 AIP5850391
Name : Esarika Manoj Ingol
Husband's Name: Manoj Ingol
House Number : 232
Age : 41 Gender : Female
Photo Available

323 AIP5850383
Name : Manoj Kishan Ingole
Father's Name: Kishan Ingole
House Number : 232
Age : 42 Gender : Male
Photo Available

324 AIP8059958
Name : krupal shrikant patil
Father's Name: shrikant patil
House Number : 234
Age : 40 Gender : Female
Photo Available

325 AIP7200173
Name : Kapali Dynaneshvar Ukey
Father's Name: Dynaneshvar Ukey
House Number : 235
Age : 35 Gender : Female
Photo Available

326 AIP7562473
Name : Jitendra Devidas Patil
Father's Name: Devidas Patil
House Number : 240
Age : 38 Gender : Male
Photo Available

327 AIP9600131
Name : SWARANKOUR HARBHAJANSINGH LALIYA
Husband's Name: HARBHAJANSINGH LALIYA
House Number : 241
Age : 60 Gender : Female
Photo Available

328 AIP9600164
Name : Ramandeep kaur Harpreet Singh Laliya
Husband's Name: Harpreet Singh Laliya
House Number : plot no/241
Age : 27 Gender : Female
Photo Available

329 AIP3066370
Name : Pritapal Singh Rajindrapal Pajaranth
Father's Name: Rajindrapal Pajaranth
House Number : 241
Age : 35 Gender : Male
Photo Available

330 AIP8336521
Name : VANSHITA RAJU JAMBHULKAR
Father's Name: RAJU JAMBHULKAR
House Number : 242
Age : 27 Gender : Female
Photo Available

331 AIP2759835
Name : Indraprakash Raj Bahadur Yadav
Father's Name: Raj Bahadur Yadav
House Number : 243
Age : 35 Gender : Male
Photo Available

332 AIP9199746
Name : Amrpali Arvind Jambhulkar
Husband's Name: arvind jairam jambhulkar
House Number : plot no 247
Age : 55 Gender : Female
Photo Available

333 AIP9199753
Name : Shraddha Ramesh Jambhulkar
Others: ritesh ramesh jambhulkar
House Number : PLOT no 247
Age : 24 Gender : Female
Photo Available

334 AIP2450500
Name : Amaritapritasing Jagatar Singh Multani
Father's Name: Jagatar Singh Multani
House Number : 251
Age : 40 Gender : Male
Photo Available

335 AIP2450492
Name : MANPRIT SINGH MULTANI
Father's Name: Jagatar Singh Multani
House Number : 251
Age : 40 Gender : Male
Photo Available

336 AIP9205006
Name : Krunal Saijare
Father's Name: Shailesh Saijare
House Number : Plot No. 251
Age : 26 Gender : Male
Photo Available

337 AIP8707838
Name : Rajratan Ramchandra Gajbhiye
Father's Name: Ramchandra Gajbhiye
House Number : 257
Age : 54 Gender : Male
Photo Available

338 AIP7458813
Name : Priti Anil Dongre
Husband's Name: Anil Dongre
House Number : 260
Age : 45 Gender : Female
Photo Available

339 AIP5850318
Name : Sukeshani Ramesh Dongre
Father's Name: Ramesh Dongre
House Number : 260
Age : 40 Gender : Female
Photo Available

340 AIP7200199
Name : Mohanis Rajesh Dongre
Father's Name: Rajesh Dongre
House Number : 260
Age : 37 Gender : Male
Photo Available

341 AIP5850615
Name : Rani Ramesh Dongre
Father's Name: Ramesh Dongre
House Number : 260
Age : 35 Gender : Female
Photo Available

342 AIP9199498
Name : Madhur Satyajeet Gajbhiye
Others: Kiran shamrao gajbhiye
House Number : Plot No 261
Age : 36 Gender : Male
Photo Available

343 AIP7708787
Name : Priyanka Akash Khandekar
Husband's Name: Akash Khandekar
House Number : 263
Age : 36 Gender : Female
Photo Available

344 CSJ1545946
Name : Surendra Raghunath Jambhulkar
Father's Name: Raghunath Jambhulkar
House Number : 271
Age : 65 Gender : Male
Photo Available

345 CSJ1545953
Name : Chhaya Surendra Jambhulkar
Husband's Name: Surendra Jambhulkar
House Number : 271
Age : 60 Gender : Female
Photo Available

346 CSJ1539600
Name : Pankaj Shripat Gajbhiye
Father's Name: Shripat Gajbhiye
House Number : 28 1
Age : 46 Gender : Male
Photo Available

347 AIP8059990
Name : BHARTI SUKHDEO SAKHRE
Husband's Name: SUKHDEO SAKHRE
House Number : 281
Age : 48 Gender : Female
Photo Available

348 AIP7708910
Name : Sushil Keshav Patil
Father's Name: Keshav Patil
House Number : 283
Age : 40 Gender : Male
Photo Available

349 CSJ1538016
Name : Ahilyabai Balchandra Meshram
Husband's Name: Balchandra Meshram
House Number : 291
Age : 55 Gender : Female
Photo Available

350 AIP5850482
Name : Prajakta Waman Gharade
Father's Name: Waman Gharade
House Number : 296
Age : 38 Gender : Female
Photo Available

351 AIP5850490
Name : Prajyoti Waman Gharade
Father's Name: Waman Gharade
House Number : 296
Age : 36 Gender : Female
Photo Available

352 AIP8441453
Name : ASAMA KHATUN QURESHI
Father's Name: JAMIL AHMAD QURESHI
House Number : 302
Age : 28 Gender : Female
Photo Available

353 AIP8458887
Name : MUHAMMAD ANAS QURESHI
Father's Name: JAMEEL AHMAD QURESHI
House Number : 302
Age : 26 Gender : Male
Photo Available

354 AIP8059891
Name : BHUPINDERSINGH MAHINDERSINGH MULTANI
Father's Name: MAHINDERSINGH MULTANI
House Number : 303
Age : 45 Gender : Male
Photo Available

355 AIP2759827
Name : Sukhjeetkaur Bhupindersingh Multani
Husband's Name: Bhupindersingh Multani
House Number : 303
Age : 44 Gender : Female
Photo Available

356 AIP9051020
Name : Rajesh Premdas Wasnik Wasnik
Father's Name: Premdas Damoji Wasnik Wasnik
House Number : Flat. no. 305, Pritam Apt
Age : 53 Gender : Male
Photo Available

357 AIP7200231
Name : Jatinder Kaur Prakash Koyadwar
Husband's Name: Prakash Koyadwar
House Number : 307
Age : 38 Gender : Female
Photo Available

358 AIP2767564
Name : Rahul Ganesh Kaspuravar
Father's Name: Ganesh Kaspuravar
House Number : 308
Age : 43 Gender : Male
Photo Available

359 AIP2507986
Name : Anil Chaturbhuj Aggarwal
Father's Name: Chaturbhuj Aggarwal
House Number : 309
Age : 64 Gender : Male
Photo Available

360 AIP2507994
Name : Anita Anil Aggarwal
Husband's Name: Anil Aggarwal
House Number : 309
Age : 58 Gender : Female
Photo Available

361 AIP5850748
Name : Saurabh Anil Aggarwal
Father's Name: Anil Aggarwal
House Number : 309
Age : 36 Gender : Male
Photo Available

362 AIP8250953
Name : SANPREETSINGH KULVEERSINGH MAIR
Father's Name: KULVEERSINGH MAIR
House Number : 311
Age : 27 Gender : Male
Photo Available

363 AIP9466681
Name : GOUTAM NANDY
Father's Name: BIJAN KUMAR NANDY
House Number : FLAT NO.311
Age : 58 Gender : Male
Photo Available

364 AIP9464124
Name : SHAFEEQUE KHAN
Father's Name: SIRAJ KHAN
House Number : 312
Age : 23 Gender : Male
Photo Available

365 AIP2660389
Name : Dipakadas Balakdas Manikapuri
Father's Name: Balakdas Manikapuri
House Number : 312
Age : 51 Gender : Male
Photo Available

366 AIP2660348
Name : Santoshi Dipakadas Manikapuri
Husband's Name: Dipakadas Manikapuri
House Number : 312
Age : 44 Gender : Female
Photo Available

367 AIP3066321
Name : Rashmi Amar Tembhurakar
Father's Name: Amar Tembhurakar
House Number : 314
Age : 36 Gender : Female
Photo Available

368 AIP9540063
Name : harshal avinash nikose
Father's Name: avinash nikose
House Number : 315
Age : 29 Gender : Male
Photo Available

369 AIP9198649
Name : ROHIT NAGDEWTE
Father's Name: Kailash Nagdevate
House Number : plot no 316
Age : 26 Gender : Male
Photo Available

370 AIP9471962
Name : MOHAMMAD ARIF ASIF SHEIKH
Mother's Name: MOHAMMAD ASIF KASAM SHEIKH
House Number : PLOT NO317
Age : 35 Gender : Male
Photo Available

371 AIP9471988
Name : SHABINA ANJUM MOHAMMAD ABID SHEIKH
Father's Name: MOHAMMAD ASIF MOHAMMAD KASAM SHEIKH
House Number : PLOT NO317
Age : 29 Gender : Female
Photo Available

372 AIP9472101
Name : ADEEBA MAHERA MOHAMMAD ADIL SHEIKH
Father's Name: MOHAMMAD ASIF MOHAMMAD KASAM SHEIKH
House Number : PLOT NO317
Age : 23 Gender : Female
Photo Available

373 AIP9471970
Name : MOHAMMAD ADIL MOHAMMAD ASIF SHEIKH
Father's Name: MOHAMMAD ASIF MOHAMMAD KASAM SHEIKH
House Number : PLOT NO317
Age : 27 Gender : Male
Photo Available

374 AIP2450542
Name : Kranti Rajesh Raut
Husband's Name: Rajesh Raut
House Number : 327
Age : 46 Gender : Female
Photo Available

375 AIP7708779
Name : Madhavi Mukesh Raut
Father's Name: Mukesh Raut
House Number : 327
Age : 36 Gender : Female
Photo Available

376 AIP5850516
Name : Vakit Sultana Begum Vakit Shaikh Ismail
Father's Name: Vakit Shaikh Ismail
House Number : 329
Age : 58 Gender : Female
Photo Available

377 AIP5850508
Name : Shabana Parveen Shoeb Husain Khan
Husband's Name: Shoeb Husain Khan
House Number : 329
Age : 52 Gender : Female
Photo Available

378 AIP9290958
Name : Ratanpreet Gandhi
Others: Charanjeet Gandhi
House Number : Plot No 333
Age : 43 Gender : Male
Photo Available

379 AIP5850730
Name : Abdul Jaqeer
Father's Name: Abdul Rasiq
House Number : 337
Age : 36 Gender : Male
Photo Available

380 AIP5850722
Name : Abdul Shaqir
Father's Name: Abdul Rasiq
House Number : 337
Age : 34 Gender : Male
Photo Available

381 AIP9561044
Name : SANIYA SIDDIQUE
Father's Name: MISBA SIDDIQUE
House Number : 337
Age : 21 Gender : Female
Photo Available

382 AIP5850375
Name : SHAKEEL AHMAD TIGALA
Father's Name: ALIMBHAI TIGALA
House Number : 337
Age : 63 Gender : Male
Photo Available

383 AIP5850367
Name : SALMA BEGUM TIGALA
Husband's Name: SHAKEEL AHMAD TIGALA
House Number : 337
Age : 53 Gender : Female
Photo Available

384 AIP5850276
Name : MOHD ZUBAIR TIGALA
Father's Name: SHAKEEL AHMAD TIGALA
House Number : 337
Age : 38 Gender : Male
Photo Available

385 AIP8337594
Name : JAHIDA BANO TIGALA
Husband's Name: MOHD ZUBAIR TIGALA
House Number : 337
Age : 36 Gender : Female
Photo Available

386 AIP5850417
Name : MOHAMMAD JABIR TIGALA
Father's Name: SHAKEEL AHMAD TIGALA
House Number : 337
Age : 35 Gender : Male
Photo Available

387 AIP8344178
Name : SHAHIN PARVEEN TIGALA
Husband's Name: MOHAMMAD JABIR TIGALA
House Number : 337
Age : 33 Gender : Female
Photo Available

388 AIP8339699
Name : Mazhar Ara Khan
Husband's Name: Mohammad Khalique Khan
House Number : 344
Age : 58 Gender : Female
Photo Available

389 AIP8339798
Name : Mohammad Zakir Khan
Father's Name: Mohammad Khalique Khan
House Number : 344
Age : 47 Gender : Male
Photo Available

390 AIP8339103
Name : Mehwish Naaz Khan
Husband's Name: Mohammad Shakir Khan
House Number : 344
Age : 37 Gender : Female
Photo Available

391 AIP8340267
Name : Sameena Parveen Rabbani
Husband's Name: Gulam Rabbani
House Number : 344
Age : 42 Gender : Female
Photo Available

392 AIP0195293
Name : Vina Dynaneshvar Uaike
Husband's Name: Dynaneshvar Uaike
House Number : 351
Age : 55 Gender : Female
Photo Available

393 AIP8410490
Name : TALQUEEN RIYAZUDDIN SHEIKH
Father's Name: RIYAZUDDIN SHEIKH
House Number : 363
Age : 27 Gender : Female
Photo Available

394 AIP8459976
Name : KANIZA BEGUM AHMAD
Husband's Name: MUSHTAQUE AHMAD
House Number : 367
Age : 51 Gender : Female
Photo Available

395 AIP9198425
Name : Noor Jahan Begum Shamiullah Ansari
Father's Name: Shamiullah Ansari
House Number : 370
Age : 27 Gender : Female
Photo Available

396 CSJ1547033
Name : Manorama Baburao Gajbhiye
Father's Name: Baburao Gajbhiye
House Number : 373
Age : 72 Gender : Female
Photo Available

397 AIP3066636
Name : Harapal Singh Kamaljit Khokar
Father's Name: Kamaljit Khokar
House Number : 386
Age : 38 Gender : Male
Photo Available

398 CSJ1544006
Name : Manohar Tulshiram Kotangale
Father's Name: Tulshiram Kotangale
House Number : 391
Age : 70 Gender : Male
Photo Available

399 AIP8708075
Name : Sujata Manohar Kotangale
Husband's Name: Manohar Kotangale
House Number : 391
Age : 60 Gender : Female
Photo Available

400 CSJ1549518
Name : Anoop Manohar Kotangale
Father's Name: Manohar Kotangale
House Number : 391
Age : 50 Gender : Male
Photo Available

401 CSJ1548288
Name : Atul Manohar Kotangale
Father's Name: Manohar Kotangale
House Number : 391
Age : 49 Gender : Male
Photo Available

402 AIP8059909
Name : SHAHID AKHTAR AHMAD ALI ANSARI
Father's Name: AHMAD ALI ANSARI
House Number : PLOT NO 427 TAJ AULIYA MADARS
Age : 36 Gender : Male
Photo Available

403 AIP8060006
Name : JAMSHEED MO JAVED AKHTAR AKHTAR
Father's Name: MO JAVED AKHTAR SHEKH
House Number : 430
Age : 40 Gender : Male
Photo Available

404 CSJ1534387
Name : Shrikant Arun Patil
Father's Name: Arun Patil
House Number : 43 1
Age : 42 Gender : Male
Photo Available

405 AIP8458838
Name : ERFAN AHEMAD ANSARI
Father's Name: AHASANULAHAK ANSARI
House Number : 440
Age : 26 Gender : Male
Photo Available

406 AIP7458839
Name : Pravin Balkrishna Bhaisare
Father's Name: Balkrishna Bhaisare
House Number : 48 1
Age : 62 Gender : Male
Photo Available

407 CSJ1533686
Name : Mukesh Pantaram Borkar
Father's Name: Pantaram Borkar
House Number : 50 1
Age : 44 Gender : Male
Photo Available

408 AIP8708125
Name : Usha Pantaram Borkar
Husband's Name: Pantaram Borkar
House Number : 501
Age : 55 Gender : Female
Photo Available

409 CSJ1541226
Name : Anusayabai Baliram Meshram
Husband's Name: Baliram Meshram
House Number : 503
Age : 75 Gender : Female
Photo Available

410 CSJ2570182
Name : Jasabir Kaur Paramajit Singh Saini
Husband's Name: Kaur Paramjeet Singh Saini
House Number : 507
Age : 63 Gender : Female
Photo Available

411 AIP9237280
Name : Prabhjit Singh Jogindra Singh Siddhu
Father's Name: Jogindra Singh Siddhu
House Number : Plot No.523
Age : 58 Gender : Male
Photo Available

412 AIP9237256
Name : Rahul Prabhjeet Singh Siddhu
Father's Name: Prabhjeet Singh Siddhu
House Number : Plot No.523
Age : 30 Gender : Male
Photo Available

413 AIP9436635
Name : simranjeet kaur amritpreet singh dhoot
Husband's Name: amritpreet singh dhoot
House Number : plot no.542
Age : 29 Gender : Female
Photo Available

414 AIP9343641
Name : NOOR KHAN SABIRKHAN
Father's Name: SABIRKHAN
House Number : PLOT NO 543
Age : 46 Gender : Male
Photo Available

415 AIP7199912
Name : Vimlabai Anandrao Gundakavar
Husband's Name: Anandrao Gundakavar
House Number : PLOT NO 566 I
Age : 60 Gender : Female
Photo Available

416 AIP9204868
Name : Noor tayara A Gaffar
Others: Hasnain Raza ansari
House Number : 580
Age : 63 Gender : Female
Photo Available

417 AIP9179292
Name : Latif Gaffar Noor
Others: Hasnain Raza ansari
House Number : House No.2354/A/72
Age : 48 Gender : Male
Photo Available

418 AIP9177965
Name : Safoora Latif Noor
Others: Hasnain Raza ansari
House Number : House No 2354/A/75
Age : 46 Gender : Female
Photo Available

419 AIP8615841
Name : DEEPAK TIWARI
Father's Name: DINKAR TIWARI
House Number : 615
Age : 48 Gender : Male
Photo Available

420 AIP8548851
Name : KOMAL TIWARI
Husband's Name: DEEPAK TIWARI
House Number : 615
Age : 48 Gender : Female
Photo Available

421 AIP8441651
Name : MOHD HASAN
Father's Name: ABDUL MAJID
House Number : 660
Age : 56 Gender : Male
Photo Available

422 AIP9385345
Name : SHAIKH FAROOQUE SHAIKH RABBANI
Others: VISHAL SOHANLAL OBERAI
House Number : 713
Age : 45 Gender : Male
Photo Available

423 AIP9385402
Name : UZMA PARVEEN SHAIKH FAROOQUE
Others: VISHAL SOHANLAL OBERAI
House Number : 713
Age : 40 Gender : Female
Photo Available

424 AIP9043480
Name : RAKSHANDA DHANVIJAY
Father's Name: ANOJ DHANVIJAY
House Number : 811
Age : 25 Gender : Female
Photo Available

425 AIP9043431
Name : AKSHAY ZODAPE
Father's Name: GIRDHAR ZODAPE
House Number : 840
Age : 37 Gender : Male
Photo Available

426 AIP9043449
Name : PRIYANKA ZODAPE
Husband's Name: AKSHAY ZODAPE
House Number : 840
Age : 36 Gender : Female
Photo Available

427 AIP7947773
Name : KRISHANA MANGAL MOGHE
Father's Name: MANGAL MOGHE
House Number : 9/10
Age : 32 Gender : Male
Photo Available

428 CSJ1536747
Name : Sangeeta Raju Ganveer
Husband's Name: Raju Ganveer
House Number : 98 1
Age : 45 Gender : Female
Photo Available

429 AIP5850102
Name : Sarita Ramkrishna Ramteke
Husband's Name: Ramkrishna Ramteke
House Number : 994
Age : 46 Gender : Female
Photo Available

430 AIP9043472
Name : NANDA FULEKAR
Husband's Name: DINESH FULEKAR
House Number : 1009
Age : 58 Gender : Female
Photo Available

431 AIP9043456
Name : PRANAY MASARKAR
Father's Name: DEEPAK MASARKAR
House Number : 1108
Age : 37 Gender : Male
Photo Available

432 AIP9043464
Name : RANI MASARKAR
Husband's Name: PRANAY MASARKAR
House Number : PLOT NO.1108
Age : 36 Gender : Female
Photo Available

433 AIP8499188
Name : ARTI PAIDALWAR
Husband's Name: BANDU PAIDALWAR
House Number : 1439
Age : 32 Gender : Female
Photo Available

434 AIP7200256
Name : SAHID KHAN MAHEMOOD KHAN
Father's Name: MAHEMOOD KHAN
House Number : 1490
Age : 39 Gender : Male
Photo Available

435 AIP7815509
Name : Yashwant Punjaji Bhide
Father's Name: Punjaji Bhide
House Number : 1490
Age : 66 Gender : Male
Photo Available

436 AIP7815491
Name : karuna Yashwant Bhide
Husband's Name: Yashwant Bhide
House Number : 1490
Age : 63 Gender : Female
Photo Available

437 AIP7708829
Name : Laxmi Sandip Bhide
Husband's Name: Sandip Bhide
House Number : 1490
Age : 49 Gender : Female
Photo Available

438 AIP5850433
Name : Sarita Siddharth Bhide
Husband's Name: Siddharth Bhide
House Number : 1490
Age : 40 Gender : Female
Photo Available

439 AIP7708878
Name : Gautam Ramesh Bhide
Father's Name: Ramesh Bhide
House Number : 1490
Age : 38 Gender : Male
Photo Available

440 AIP5850607
Name : Khan Sameer
Father's Name: Khan Rasheed
House Number : 1491
Age : 47 Gender : Male
Photo Available

441 AIP5850649
Name : Khan Shama Naz
Husband's Name: Khan Sameer
House Number : 1491
Age : 39 Gender : Female
Photo Available

442 AIP9281080
Name : Rutiksha Rajesh Ganvir
Father's Name: Rajesh loknath Ganvir
House Number : 1493
Age : 25 Gender : Female
Photo Available

443 AIP9277088
Name : Murlidhar Gulabrao Dhole
Others: sushma murlidhar dhole
House Number : 1493
Age : 54 Gender : Male
Photo Available

444 AIP9600180
Name : AMIT RAVINDRA DONGRE
Father's Name: RAVINDRA DONGRE
House Number : 1493
Age : 29 Gender : Male
Photo Available

445 AIP7200264
Name : Ramesh Makkhanlal Yadav
Father's Name: Makkhanlal Yadav
House Number : 1495
Age : 41 Gender : Male
Photo Available

446 AIP7200272
Name : Narayan Makkhanlal Yadav
Father's Name: Makkhanlal Yadav
House Number : 1495
Age : 36 Gender : Male
Photo Available

447 AIP2660322
Name : Sonu Makhkhanalal Yadav
Father's Name: Makhkhanalal Yadav
House Number : 1495
Age : 34 Gender : Male
Photo Available

448 AIP7073653
Name : Jagdish Singh Amarik Singh Sandhu
Father's Name: Amarik Singh Sandhu
House Number : 1505
Age : 39 Gender : Male
Photo Available

449 AIP7073638
Name : Ajit Singh Amarik Singh Sandhu
Father's Name: Amarik Singh Sandhu
House Number : 1505
Age : 36 Gender : Male
Photo Available

450 AIP2660371
Name : Pramila Gajanan Batulvar
Husband's Name: Gajanan Batulvar
House Number : 1509
Age : 44 Gender : Female
Photo Available

451 AIP2660405
Name : Pramod Suryabhan Traichilavar
Father's Name: Suryabhan Traichilavar
House Number : 1509
Age : 38 Gender : Male
Photo Available

452 AIP2660363
Name : Meghabai Vinod Traichilavar
Husband's Name: Vinod Traichilavar
House Number : 1509
Age : 38 Gender : Female
Photo Available

453 CSJ2570174
Name : Paramajit Singh Narendrasing Saini
Father's Name: Narendrasing Saini
House Number : 1511
Age : 69 Gender : Male
Photo Available

454 AIP2514958
Name : Harpreet singh mahinderpal singh sahani
Father's Name: Mahindrapalasing Sahani
House Number : plot no 1511
Age : 39 Gender : Male
Photo Available

455 AIP7073737
Name : Gurmit Singh Trilochan Singh Mataru
Father's Name: Trilochan Singh Mataru
House Number : 1512
Age : 40 Gender : Male
Photo Available

456 AIP7073745
Name : Sandeep Shravan Maid
Father's Name: Shravan Maid
House Number : 1515
Age : 38 Gender : Male
Photo Available

457 CSJ2571545
Name : Anand Indranarayan Bajpayee
Father's Name: Indranarayan Bajpayee
House Number : 1516
Age : 37 Gender : Male
Photo Available

458 AIP3066628
Name : AKASH INDRANARAYAN BAJPAYEE
Father's Name: Indranarayan Bajpayi
House Number : HOUSE NO.1516, TEKA NAKA
Age : 40 Gender : Male
Photo Available

459 CSJ1541861
Name : Triveni Eknath Borate
Husband's Name: Eknath Borate
House Number : 1520
Age : 51 Gender : Female
Photo Available

460 AIP8462939
Name : CHETAN ARUN BHASME
Father's Name: ARUN BHASME
House Number : 1522
Age : 26 Gender : Male
Photo Available

461 AIP8589350
Name : SHUBHAM BAGDE
Father's Name: RAJESH BAGDE
House Number : 1527
Age : 29 Gender : Male
Photo Available

462 AIP8589376
Name : HARSH BAGDE
Father's Name: RAJESH BAGDE
House Number : 1527
Age : 25 Gender : Male
Photo Available

463 AIP7458854
Name : Sachin Balchand Bagde
Father's Name: Balchand Bagde
House Number : 1537
Age : 48 Gender : Male
Photo Available

464 AIP8549933
Name : SHALINI SONTAKKE
Father's Name: MANOJ SONTAKKE
House Number : 1538
Age : 43 Gender : Female
Photo Available

465 AIP9250879
Name : Usha Prakash Kubde Kubde
Others: Shama Naz Khan
House Number : 1539
Age : 59 Gender : Male
Photo Available

466 AIP9052887
Name : Mohammed Aamir Rangoonwala
Father's Name: Mohammed Asif Rangoonwala
House Number : 1543, Siddharth Nagar,
Age : 32 Gender : Male
Photo Available

467 AIP9052820
Name : Ayesha Asif Rangoonwala
Father's Name: Mohammed Asif Rangoonwala
House Number : 1543, Siddharth Nagar,
Age : 28 Gender : Female
Photo Available

468 AIP8459067
Name : SHAHINA PARVEEN KHAN
Father's Name: YUSUF KHAN
House Number : 1563
Age : 26 Gender : Female
Photo Available

469 AIP5850706
Name : Rajesh Balchand Meshram
Father's Name: Balchand Meshram
House Number : 1563
Age : 39 Gender : Male
Photo Available

470 AIP9200379
Name : Farzana wajahat khan
Husband's Name: wajahat khan
House Number : 4680
Age : 47 Gender : Female
Photo Available

471 AIP9200353
Name : Mohammad Shamim fasahat khan
Father's Name: fasahat khan
House Number : 4680
Age : 38 Gender : Male
Photo Available

472 AIP9200361
Name : Taliya Khan wajahat khan
Father's Name: wajahat khan
House Number : 4680
Age : 25 Gender : Female
Photo Available

473 AIP9574708
Name : Mohammad Ahtesham Mohammad Anwarullah
Father's Name: Mohammad Anwarullah
House Number : Flat 713, Rai Galaxy 2
Age : 25 Gender : Male
Photo Available

474 CSJ1545169
Name : REHANA
Others: TAJ MOHAMMAD
House Number : PLOT NO. 312/10D
Age : 47 Gender : Female
Photo Available

475 AIP8499600
Name : Mohammad Rehan
Father's Name: Taj Mohammad
House Number : PLOT NO. 312/10D
Age : 27 Gender : Male
Photo Available

476 CSJ1545342
Name : TAJ MOHAMMAD
Father's Name: Babu Miyan
House Number : PLOT NO. 312/10D,
Age : 56 Gender : Male
Photo Available

477 XLP3575925
Name : Mamta Rajesh Tempe
Husband's Name: Rajesh Bhaurao Tempe
House Number : 1237/A/181/A
Age : 38 Gender : Female
Photo Available

478 AIP9237249
Name : IJAJ KHAN
Father's Name: AZIMULLA KHAN
House Number : 1563/A/572
Age : 45 Gender : Male
Photo Available

479 AIP9604992
Name : Mohit Rajesh Ganvir
Father's Name: Rajesh Ganvir
House Number : Behind Soda Kothi Plot No 143
Age : 21 Gender : Male
Photo Available

480 AIP9610742
Name : MOHAMMAD ASIF ABDUL SATTAR
Father's Name: ABDUL SATTAR
House Number : besid gaffar Qureshi hous
Age : 31 Gender : Male
Photo Available

481 AIP9610759
Name : NISHAT ANJUM MOHAMMAD ASIF MOHAMMAD ASIF
Father's Name: MOHAMMAD ASIF
House Number : azad nagar teka
Age : 25 Gender : Male
Photo Available

482 AIP9616079
Name : VAISHNAVI NARESH PIMPALE
Mother's Name: JYOTI NARESH PIMPALE
House Number : 118
Age : 25 Gender : Female
Photo Available

483 AIP9650631
Name : Rinky Santosh Pal
Father's Name: Santosh Pal
House Number : Plot No 16
Age : 27 Gender : Female
Photo Available

484 AIP9668948
Name : aditya amitabh bajpeyee bajpeyee
Father's Name: amitabh bajpeyee
House Number : p.n.1517
Age : 24 Gender : Male
Photo Available

485 AIP9668997
Name : VEDANSH DONGRE
Father's Name: DEVIDAS DONGRE
House Number : 136
Age : 21 Gender : Male
Photo Available

486 AIP9675042
Name : DALJEETKAUR BALKAR SINGH SAINI
Husband's Name: BALKAR SINGH SAINI
House Number : PLOT NO 22
Age : 67 Gender : Female
Photo Available

487 AIP9675067
Name : MANDIP BALKAR SINGH SAINI
Father's Name: BALKAR SINGH SAINI
House Number : PLOT NO 242
Age : 41 Gender : Male
Photo Available

488 AIP9674961
Name : ARSHDEEPKAUR SANDIP SINGH SAINI
Husband's Name: SANDEEP SINGH SAINI
House Number : PLOT NO 242
Age : 34 Gender : Female
Photo Available

489 AIP9683186
Name : POOJA DEVANAND GUDANKWAR
Father's Name: DEVANAND GUDANKWAR
House Number : 3
Age : 20 Gender : Female
Photo Available

490 AIP9699703
Name : TANIYA DEVENDRA JAMBHULKAR
Father's Name: DEVENDRA JAMBHULKAR
House Number : 58/A P N-42A N G P
Age : 21 Gender : Female
Photo Available

491 AIP9712290
Name : JAMIL KHAN AMIR KHAN
Father's Name: AMIR KHAN
House Number : Taj nagar teka
Age : 41 Gender : Male
Photo Available

492 AIP9716945
Name : ABHIJIT SUNIL INGLE
Father's Name: SUNIL INGLE
House Number : PLOT NO.321 NEAR TEMBHURNE AA
Age : 29 Gender : Male
Photo Available

493 AIP9732405
Name : JAYANT EKNATH BHIDE
Father's Name: EKNATH BHIDE
House Number : 1490
Age : 50 Gender : Male
Photo Available

494 AIP9736513
Name : HIMANSHU GAJBHIYE
Mother's Name: LAXMI GAJBHIYE
House Number : plot number 254
Age : 21 Gender : Male
Photo Available

495 AIP9739749
Name : MADEENA BEE ALI AHMAD
Father's Name: ALI AHMAD
House Number : 0
Age : 38 Gender : Female
Photo Available

496 AIP9744004
Name : NEHA GOUTAM BHIDE
Husband's Name: GOUTAM BHIDE
House Number : 1490
Age : 37 Gender : Female
Photo Available

497 AIP9747999
Name : Khushi Nagsen kamble kamble
Father's Name: Nagsen Kashinath kamble kamble
House Number : Siddharth nagar Teka , Nagpur
Age : 24 Gender : Female
Photo Available

498 AIP9751678
Name : Prashik Rakesh Haste
Mother's Name: vaishali Wasnik
House Number : house no. 324
Age : 22 Gender : Male
Photo Available

499 CSJ2892578
Name : Laxmi Bansilal Nitanavare
Father's Name: Bansilal Nitanavare
House Number : PLOT NO 227
Age : 40 Gender : Female
Photo Available

500 AIP9886201
Name : Krrish Mukesh Borkar
Mother's Name: Sarika Mukesh Borkar
House Number : plot no. 176
Age : 20 Gender : Male
Photo Available

501 AIP9933540
Name : manju maniram nageshwar
Husband's Name: maniram nageshwar
House Number : plot no 5
Age : 40 Gender : Female
Photo Available

502 AIP9938770
Name : Samina Parvin Suhail Akhtar
Husband's Name: Suhail Akhtar Javed Akhtar
House Number : Plot No 430
Age : 39 Gender : Female
Photo Available

503 AIP9978172
Name : Sunanda Sheshrao Chawhan
Husband's Name: Sheshrao Chawhan
House Number : Near Buddha Vihar Plot No 81
Age : 64 Gender : Female
Photo Available

504 AIP9999541
Name : Aarav Rajkumar Sharma
Mother's Name: Vaishali Rajkumar Sharma
House Number : Plot No. 92
Age : 20 Gender : Male
Photo Available

505 AIP4187639
Name : HARPREET KAUR JAGGI
Husband's Name: GURVINDAR SINGH JAGGI
House Number : PLOT NO. 48/B
Age : 50 Gender : Female
Photo Available

506 AIP4187662
Name : ANUWINDER KAUR JAGGI
Husband's Name: BALJINDER SINGH JAGGI
House Number : PLOT NO.49
Age : 61 Gender : Female
Photo Available

507 AIP4188165
Name : HARSIMRAN KAUR GAGANDEEPSINGH JAGGI
Husband's Name: GAGANDEEP SINGH JAGGI
House Number : pl NO.49 OPPOSITE GURUDWARA
Photo Available

508 AIP4221354
Name : SHAZIYA ANJUM SAHID KHAN
Husband's Name: SAHID KHAN
House Number : PLOT NO 1490, SIDDHARTH NAGAR
Age : 31 Gender : Female
Photo Available

509 AIP4225744
Name : Uma Dongre
Others: Pankaj Dongre
House Number : 127 Siddharth nagar Teka naka
Age : 61 Gender : Female
Photo Available

510 AIP4250023
Name : Tanmay Sharadchandra Nikose
Father's Name: Sharadchandra Nikose
House Number : Plot No 113
Age : 21 Gender : Male
Photo Available

511 AIP4252474
Name : Shyam Anil Agrawal
Father's Name: Anil Agrawal
House Number : Plot No 309
Age : 27 Gender : Male
Photo Available

512 AIP4258356
Name : Prachi Anil Agrawal
Mother's Name: Anita Anil Agrawal
House Number : Plot no. 309
Age : 30 Gender : Female
Photo Available

513 AIP4269858
Name : Shiv Kumari
Husband's Name: Ramakant Tiwari
House Number : Plot 573
Age : 56 Gender : Female
Photo Available

514 AIP4285441
Name : Shobha Keshav Chawhan
Husband's Name: Keshav Chawhan
House Number : H N 455/A Behind Gamdur Bar
Age : 59 Gender : Female
Photo Available

515 AIP4285474
Name : Keshav Namdeo Chavhan
Father's Name: Namdeo Chavhan
House Number : Plot No 455/A Behind Gamdur B
Age : 62 Gender : Male
Photo Available

516 AIP4295895
Name : FAIZAL FAHIM QUAZI
Father's Name: FAHIM QUAZI
House Number : PLOT NO 538 NEAR NIT GARDEN
Age : 30 Gender : Male
Photo Available

517 AIP4295853
Name : SHAISHA HAIDER
Husband's Name: FAHIM QUAZI
House Number : PLOT NO 538
Age : 31 Gender : Female
Photo Available

518 AIP4300356
Name : VAIBHAV ANIL DONGARE
Father's Name: ANIL DONGARE
House Number : PLOT NO. 260(S N)
Age : 21 Gender : Male
Photo Available

519 AIP4300299
Name : PRACHI ANIL DONGRE
Father's Name: ANIL DONGRE
House Number : PLOT NO. 260
Age : 22 Gender : Female
Photo Available

520 AIP4310470
Name : LAXMI BABULAL YADAV
Husband's Name: BABULAL YADAV
House Number : PLOT NO 179 KAMTHI ROAD
Age : 47 Gender : Female
Photo Available

521 AIP4313615
Name : Shruti Raut
Father's Name: Dinesh Raut
House Number : plot no.327
Age : 22 Gender : Female
Photo Available

522 AIP4325411
Name : SHABIR SHEIKH JABBAR SHEIKH
Father's Name: JABBAR SHEIKH
House Number : Plot No, 341 Kamptee Road
Age : 64 Gender : Male
Photo Available

523 AIP4325437
Name : HIRAVATI SHEIKH SHABIR SHEIKH
Husband's Name: SHABIR SHEIKH
House Number : Plot No, 341 Kamptee Road
Age : 63 Gender : Female
Photo Available

524 AIP4335386
Name : BALKAR SINGH AVTAR SINGH MULTANI
Father's Name: AVTAR SINGH MULTANI
House Number : plot no 232
Age : 49 Gender : Male
Photo Available

525 AIP4335394
Name : Jasveer Kaur Balkar Singh Multani
Husband's Name: Balkar Singh Multani
House Number : Plot no 539
Age : 46 Gender : Female
Photo Available

526 AIP4343117
Name : SABA ANJUM SHAHID AKHTAR ANSARI
Husband's Name: SHAHID AKHTAR ANSARI
House Number : PLOT NO 427 NEAR TAJ AULIYA M
Photo Available

527 AIP4353306
Name : RAHUL JAYANT BHIDE
Mother's Name: VARSHA JAYANT BHIDE
House Number : 1490
Age : 20 Gender : Male
Photo Available

528 AIP4361200
Name : FATIMA PARWEEN MOHAMMAD NADEEM
Husband's Name: MOHAMMAD NADEEM
House Number : NEAR MADINA MASJID
Age : 21 Gender : Female
Photo Available

529 AIP4429064
Name : GAUTAMI NITESH DHORE
Husband's Name: NITESH SURYABHANJI DHORE
House Number : PLOT NO 98
Age : 31 Gender : Female
Photo Available

530 AIP4431847
Name : Vidhan Prakash Chandrikapure
Father's Name: Prakash Chandrikapure
House Number : Siddharth Nagar Teka naka
Age : 22 Gender : Male
Photo Available

531 AIP4438495
Name : Farha Sanam Shabaz Khan
Husband's Name: Shabaz Khan
House Number : PLOT NO 537 NEAR SHITLA MATA
Age : 32 Gender : Female
Photo Available

532 AIP4443099
Name : PRABHNEET KAUR KOHINOORPAL SINGH MULLA
Husband's Name: KOHINOORPAL SINGH MULLA
House Number : 181 BABA BUDDAJI NAGAR
Photo Available

533 AIP4780797
Name : DALJEET KAUR MANJEET SINGH MULTANI
Husband's Name: MANJEET SINGH MULTANI
House Number : PLOT NO 163
Age : 49 Gender : Female
Photo Available

SUMMARY OF ELECTORS

A) NUMBER OF ELECTORS

		Roll Type	Roll Identification	NUMBER OF ELECTORS			
				Male	Female	Third Gender	Total
I	Original	Mother Roll	Draft Electoral Roll prepared under Special Intensive Revision - 2026	264	269	0	533
				264	269	0	533

Issued by Electoral Registration Office