ELECTORAL ROLL 2026 S13 Maharashtra

No. Name and Reservation Status of Assembly Constituency : 57 - NAGPUR NORTH (SC) (RESERVED)	Part No. : 19
No. Name and Reservation Status of Parliamentary Constituency(ies) in which the Assembly Constituency is located : 10 - NAGPUR (GEN)	

1. Details of Revision

Year of Revision	**2026**
Qualifying Date	**01-10-2026**
Type of revision	**Special Intensive Revision 2026**
Date of Publication	**31-08-2026**

Roll Identification

Draft Electoral Roll prepared under Special Intensive Revision - 2026

2. Details of part and polling area

No. and name of sections in the part

1-Arya nagar Koradi Road East Side Nara Vasti Nagpur

Main Town or Village	: NAGPUR
Police Station	: JARPITKA
Taluka	: NAGPUR (URBAN)
District	: NAGPUR
Pin code	: 440014

3. Polling Station Details

No. and Name of Polling Station :	**Type of Polling Station (Male/Female/General)**	General
19 - Nara **Address of Polling Station :** Nirmal Pry. School, Nirmal Colony, Nara Road, ROOM NO. 8, Nagpur	**Number of Auxiliary Polling Stations in this part :**	0

4. NUMBER OF ELECTORS

Starting Serial No.	Ending Serial No.	Net Electors			
		Male	Female	Third Gender	Total
1	931	454	477	0	931

Issued by Electoral Registration Office

Nazri Naksha

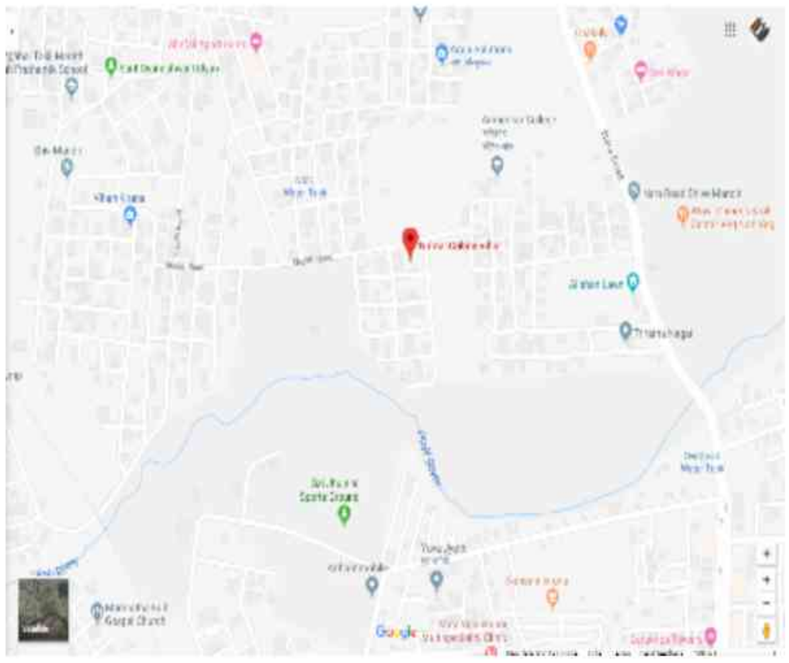

Google Map View

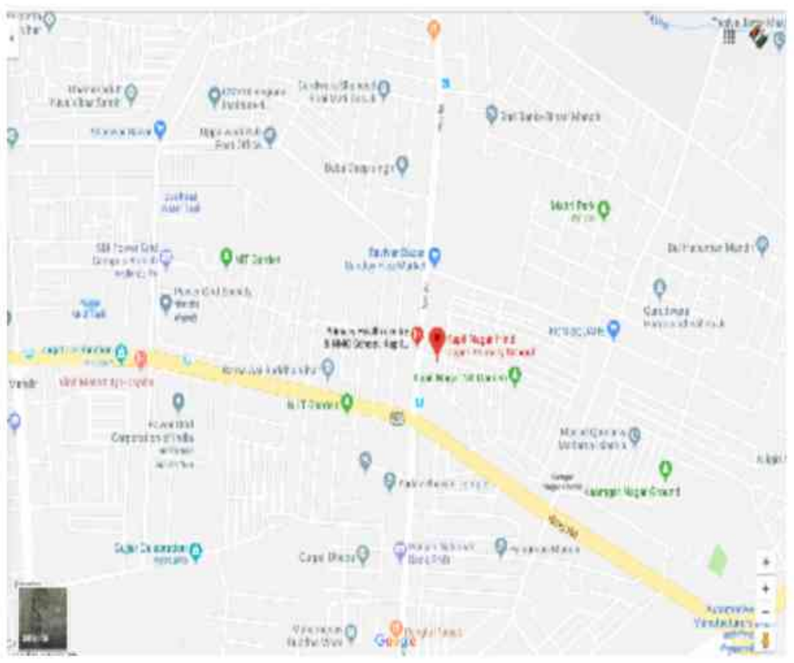

Polling Station Building Front View



Polling Station Front View



Cad View

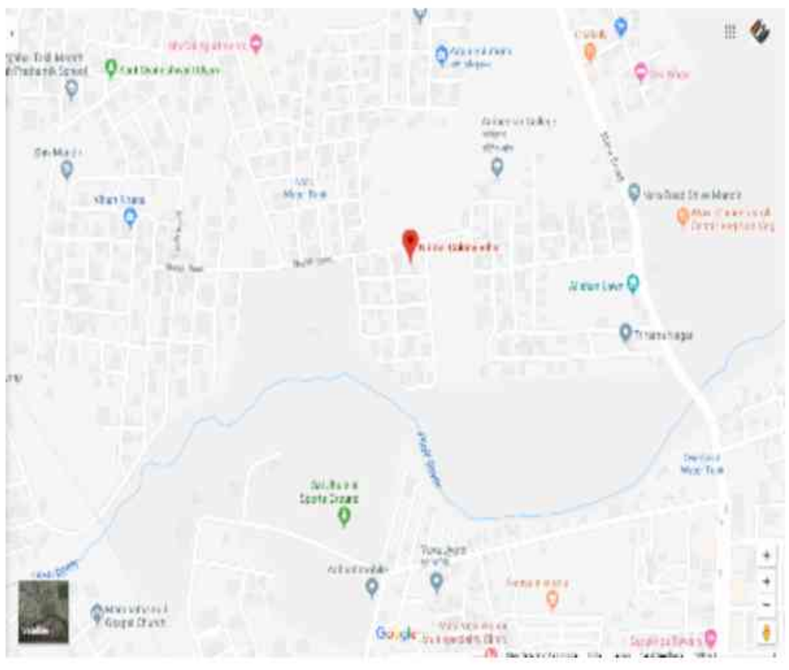

Key MAP View

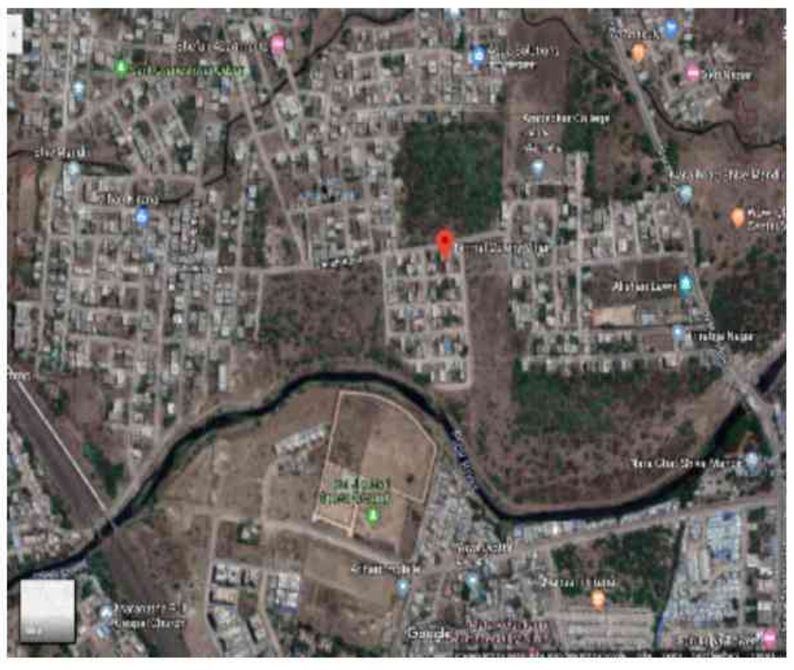

1 AIP9779877
Name : RANI MEGHNATH KHARE
Father's Name: MEGHNATH KHARE
House Number : PLOT NO 40
Age : 67 Gender : Female
Photo Available

2 AIP9822156
Name : MAMTA SINGH
Husband's Name: JAGDEEP SINGH
House Number : flat no 703
Age : 61 Gender : Female
Photo Available

3 AIP9825886
Name : SHESHRAO MAROTI BORKAR
Others: SUREKHA BORKAR
House Number : plot no. 64,65, rohani housin
Age : 61 Gender : Male
Photo Available

4 AIP9824202
Name : NANDA KORI
Husband's Name: JAGADISH KORI
House Number : sector no. 22
Age : 55 Gender : Female
Photo Available

5 AIP9825944
Name : SUREKHA SHESHRAO BORKAR
Husband's Name: SHESHRAO BORKAR
House Number : plot no. 64, 65, Rohani Housi
Age : 54 Gender : Female
Photo Available

6 AIP9807975
Name : PREETI AWADHI
Husband's Name: MAHENDRA KUMAR AWADHI
House Number : flat no 202
Age : 50 Gender : Female
Photo Available

7 AIP9827858
Name : ANKUSH BAHALE
Others: ARPITA BAHALE
House Number : Arya Nagar Plot No 1A
Age : 42 Gender : Male
Photo Available

8 AIP9776758
Name : MADHURI VIRENDRA KHARE
Husband's Name: VIRENDRA KHARE
House Number : PLOT NO 40
Age : 37 Gender : Female
Photo Available

9 AIP9821034
Name : DEEPAK PANJALU
Father's Name: SANJAY PANJALU
House Number : flat no 301
Age : 36 Gender : Male
Photo Available

10 AIP9802554
Name : SHILPA GAJBHIYE
Husband's Name: PRAVIN GAJBHIYE
House Number : plot no 49
Age : 36 Gender : Female
Photo Available

11 AIP9797911
Name : SHALENDRA MISHRA
Father's Name: MATESHEWARI MISHRA
House Number : PLOT NO 30 SANTOSHI
Age : 35 Gender : Male
Photo Available

12 AIP9797051
Name : SADHANA MISHRA
Husband's Name: SHALENDRA MISHRA
House Number : PLOT NO 30 SANTOSHI
Age : 35 Gender : Female
Photo Available

13 AIP9821216
Name : SARIKA PANJALU
Husband's Name: DEEPAK PANJALU
House Number : flat no 301
Age : 33 Gender : Female
Photo Available

14 AIP9821695
Name : SURENDRA GAUTAM
Father's Name: BHUMESHWAR GAUTAM
House Number : plot no 77
Age : 31 Gender : Male
Photo Available

15 AIP9822826
Name : AAKIB SHEIKH
Father's Name: IFTEKHAR SHEIKH
House Number : plot no 114
Age : 30 Gender : Male
Photo Available

16 AIP9821182
Name : DHANSHRI BANGDE
Husband's Name: AMOL BANGDE
House Number : flat no c-205
Age : 30 Gender : Female
Photo Available

17 AIP9842048
Name : Sunvil Sanjay Meshram
Father's Name: Sanjay Meshram
House Number : Plot No.68
Age : 29 Gender : Male
Photo Available

18 AIP9789736
Name : TANVI NAMDEORAO NAVGHARE
Mother's Name: LALITA NAMDEORAO NAVGHARE
House Number : plot no 29
Age : 24 Gender : Female
Photo Available

19 AIP9818576
Name : Sahil Rajendra Paunikar
Father's Name: Rajendra Paunikar
House Number : Plot no.43
Age : 24 Gender : Male
Photo Available

20 AIP9861949
Name : SABREEN BANO MANSOORI
Father's Name: MOHD JAVED MANSOORI
House Number : Plot No 96 Habib Nagar
Age : 23 Gender : Female
Photo Available

21 AIP9771395
Name : RICHA RAMAN BADHEL
Father's Name: RAMAN BADHEL
House Number : PLOT NO 40 M S
Age : 22 Gender : Female
Photo Available

22 AIP9781501
Name : Samyak Pramod Bharne
Father's Name: Pramod Bhaurao Bharne
House Number : Plot No 17
Age : 22 Gender : Male
Photo Available

23 AIP9746017
Name : SEJAL PRADEEP SHINGADE
Father's Name: PRADEEP SHINGADE
House Number : PLOT NO 64/A
Age : 21 Gender : Female
Photo Available

24 AIP9808536
Name : ANKUSH RAMLAL SHARMA
Father's Name: RAMLAL SHARMA
House Number : PLOT NO 84 DURGA MATA
Age : 22 Gender : Male
Photo Available

25 AIP9808114
Name : GOPALA AWADHI
Father's Name: MAHENDRA KUMAR AWADHI
House Number : flat no 202
Age : 22 Gender : Male
Photo Available

26 AIP9795931
Name : PRATHMESH SHARAD WANKHEDE
Father's Name: SHARAD WANKHEDE
House Number : PLOT NO 103 SANTOSHI
Age : 22 Gender : Male
Photo Available

27 AIP9859471
Name : SPANDAN MANOJ WAKDE
Father's Name: MANOJ WAKDE
House Number : PLOT NO 24
Age : 20 Gender : Female
Photo Available

28 AIP7504905
Name : Aparna Kaviraj Ambade
Husband's Name: Kaviraj Ambade
House Number :
Age : 37 Gender : Female
Photo Available

29 AIP8029001
Name : NAGAMANI MALLIKARJUN ANIPINDIVAR
Husband's Name: MALLIKARJUN ANIPINDIVAR
House Number :
Age : 75 Gender : Female
Photo Available

30 AIP8028722
Name : SHAILAJA MALLIKARJUN ANIPINDIVAR
Husband's Name: MALLIKARJUN ANIPINDIVAR
House Number :
Age : 50 Gender : Female
Photo Available

31 AIP8028995
Name : SHRIJA MALLIKARJUN ANIPINDIVAR
Father's Name: MALLIKARJUN ANIPINDIVAR
House Number :
Age : 29 Gender : Female
Photo Available

32 AIP8028656
Name : KISHOR UTTAMRAV BABALKAR
Father's Name: UTTAMRAV BABALKAR
House Number :
Age : 50 Gender : Male
Photo Available

33 AIP8028664
Name : VACHHALA KISHOR BABALKAR
Mother's Name: KISHOR BABALKAR
House Number :
Age : 42 Gender : Female
Photo Available

34 AIP7505951
Name : VASANT VISHWANATH BADWAIK
Father's Name: Vishwanath Badwaik
House Number : KORADI ROAD SECTOR NO 20
Age : 53 Gender : Male
Photo Available

35 AIP7505928
Name : Vanita Vasanta Badwaik
Husband's Name: Vasanta Badwaik
House Number :
Age : 50 Gender : Female
Photo Available

36 AIP7836133
Name : Manmohansingh Bakshi
Father's Name: Dulabhsingh Bakshi
House Number :
Age : 85 Gender : Male
Photo Available

37 AIP7836141
Name : Ranjee tKaur Bakshi
Husband's Name: ManmohanSingh Bakshi
House Number :
Age : 75 Gender : Female
Photo Available

38 AIP7505647
Name : Kishor Vitthalrao Balarwaar
Father's Name: Vitthal Barlawar
House Number :
Age : 66 Gender : Male
Photo Available

39 AIP7379688
Name : jitendra madhu balne
Father's Name: madhu balne
House Number :
Age : 40 Gender : Male
Photo Available

40 AIP7379670
Name : kavita jitendra balne
Husband's Name: jitendra balne
House Number :
Age : 39 Gender : Female
Photo Available

41 AIP8127177
Name : ANKITA KISHOR BARLAVAR
Father's Name: KISHOR BARLAVAR
House Number :
Age : 28 Gender : Female
Photo Available

42 AIP7505639
Name : Shivkanta Kishor Barlawar
Husband's Name: Kishor Barlawar
House Number :
Age : 47 Gender : Female
Photo Available

43 AIP8028961
Name : SUNANDA VASANT BELANKAR
Husband's Name: VASANT BELANKAR
House Number :
Age : 72 Gender : Female
Photo Available

44 AIP8127086
Name : VISHVAS JOSEF BELDAR
Father's Name: JOSEF BELDAR
House Number :
Age : 69 Gender : Male
Photo Available

45 AIP8127078
Name : JULIYAS VISHVAS BELDAR
Husband's Name: VISHVAS BELDAR
House Number :
Age : 62 Gender : Female
Photo Available

46 AIP7380389
Name : DINESHWARI GURUPRAKASH BHAGAT
Husband's Name: GURUPRAKASH BHAGAT
House Number :
Age : 43 Gender : Female
Photo Available

47 AIP8126906
Name : SUSHIL NATTHUJI BHAJANKAR
Father's Name: NATTHUJI BHAJANKAR
House Number :
Age : 31 Gender : Male
Photo Available

48 AIP8028854
Name : SHWETA RAJKUMAR BIJLEKAR
Father's Name: RAJKUMAR BIJLEKAR
House Number :
Age : 32 Gender : Female
Photo Available

49 AIP8127185
Name : KRUSHNKUMAR SEVAKRAM CHANDRVANSHI
Father's Name: SEVAKRAM CHANDRVANSHI
House Number :
Age : 52 Gender : Male
Photo Available

50 AIP7379746
Name : pratibha vasudeo chandurkar
Husband's Name: vasudeo chandurkar
House Number :
Age : 54 Gender : Female
Photo Available

51 AIP8028698
Name : YOGINI SAMPAT CHOUDHARY
Father's Name: SAMPAT CHOUDHARY
House Number :
Age : 29 Gender : Female
Photo Available

52 AIP7380538
Name : NISHA RAJESH DAMAHE
Husband's Name: RAJESH DAMAHE
House Number :
Age : 34 Gender : Female
Photo Available

53 AIP7380512
Name : BHUVNESHWARI TIRTHRAM DAMAHE
Father's Name: TIRTHRAM DAMAHE
House Number :
Age : 33 Gender : Female
Photo Available

54 AIP7504319
Name : Maroti Rama Dandekar
Father's Name: Rama Dandekar
House Number :
Age : 36 Gender : Male
Photo Available

55 AIP7506157
Name : Pawan Jagdev Das
Father's Name: Jagdev Das
House Number :
Age : 72 Gender : Male
Photo Available

56 AIP7379720
Name : ompraksh gunilal das
Father's Name: gunilal das
House Number :
Age : 55 Gender : Male
Photo Available

57 AIP7380199
Name : SHITAL OMPRAKASH DAS
Husband's Name: OMPRAKASH DAS
House Number :
Age : 43 Gender : Female
Photo Available

58 AIP7504111
Name : Shashikala Manoj Deshmukh
Husband's Name: Manoj Deshmukh
House Number :
Age : 54 Gender : Female
Photo Available

59 AIP7503931
Name : Priya Manoj Deshmukh
Father's Name: Manoj Deshmukh
House Number :
Age : 31 Gender : Female
Photo Available

60 AIP7503956
Name : Pankaj Govinda Dhanvijay
Father's Name: Govinda Dhanvijay
House Number :
Age : 41 Gender : Male
Photo Available

61 AIP7503949
Name : Amrapali Pankaj Dhanvijay
Husband's Name: Pankaj Dhanvijay
House Number :
Age : 37 Gender : Female
Photo Available

62 AIP8126955
Name : PARTH SARATHI DHAR
Father's Name: SARATHI DHAR
House Number :
Age : 72 Gender : Male
Photo Available

63 AIP8126948
Name : KRUSHNA PARTHSARATHI DHAR
Husband's Name: PARTHSARATHI DHAR
House Number :
Age : 66 Gender : Female
Photo Available

64 AIP8028714
Name : SATYANARAYAN RAMADHAR DIKSHIT
Father's Name: RAMADHAR DIKSHIT
House Number :
Age : 52 Gender : Male
Photo Available

65 AIP7504830
Name : Aruna Ashok Dixit
Husband's Name: Ashok Dixit
House Number :
Age : 55 Gender : Female
Photo Available

66 AIP7504855
Name : Aditya Ashok Dixit
Father's Name: Ashok Dixit
House Number :
Age : 32 Gender : Male
Photo Available

67 AIP7504657
Name : Vijay Kailash Doble
Father's Name: Kailash Doble
House Number :
Age : 37 Gender : Male
Photo Available

68 AIP7504640
Name : Sanjay Kailash Doble
Father's Name: Kailash Doble
House Number :
Age : 35 Gender : Male
Photo Available

69 AIP8126518
Name : MAHESH RAMAJI DOMKUNDWAR
Father's Name: RAMAJI DOMKUNDWAR
House Number :
Age : 55 Gender : Male
Photo Available

70 AIP8126922
Name : KISHORKUMAR VARALU DONGARE
Father's Name: VARALU DONGARE
House Number :
Age : 72 Gender : Male
Photo Available

71 AIP8126971
Name : PANCHSHIL KISHORKUMAR DONGARE
Husband's Name: KISHORKUMAR DONGARE
House Number :
Age : 59 Gender : Female
Photo Available

72 AIP7505365
Name : Laxmi Madhu Gaur
Husband's Name: Madhu Gaur
House Number :
Age : 53 Gender : Female
Photo Available

73 AIP7505035
Name : Deepak Girdharilal Girani
Father's Name: Girdharilal Mirani
House Number :
Age : 52 Gender : Male
Photo Available

74 AIP7504087
Name : Sanghmitra Santosh Goswami
Husband's Name: Santosh Goswami
House Number :
Age : 60 Gender : Female
Photo Available

75 AIP7504921
Name : Malati Tantu Gulatiya
Husband's Name: Tantu Gulatiya
House Number :
Age : 75 Gender : Female
Photo Available

76 AIP7506124
Name : Tantu Ramdin Gulatiya
Father's Name: Ramdin Gulatiya
House Number :
Age : 68 Gender : Male
Photo Available

77 AIP7506132
Name : Renu Tantu Gulatiya
Father's Name: Tantu Gulatiya
House Number :
Age : 31 Gender : Female
Photo Available

78 AIP7929599
Name : PREMAWATI GANESHPRASAD GUPTA
Husband's Name: GANESHPRASAD GUPTA
House Number :
Age : 78 Gender : Female
Photo Available

79 AIP7506058
Name : Akash Mahendrasingh Hardwaj
Father's Name: Mahendrasingh Hardwaj
House Number :
Age : 32 Gender : Male
Photo Available

80 AIP8028813
Name : RATNPRABHA PRAKASH HUNGE
Husband's Name: PRAKASH HUNGE
House Number :
Age : 63 Gender : Female
Photo Available

81 AIP8127193
Name : PRAKASH SHIVDAS JIBHE
Father's Name: SHIVDAS JIBHE
House Number :
Age : 41 Gender : Male
Photo Available

82 AIP8243990
Name : ASMITA GANGADHAR KAMBLE
Father's Name: GANGADHAR KAMBLE
House Number :
Age : 36 Gender : Female
Photo Available

83 AIP8028896
Name : KALAM SATTAR KHAN
Father's Name: SATTAR KHAN
House Number :
Age : 75 Gender : Male
Photo Available

84 AIP8028888
Name : AREFA BEGAM KHAN
Husband's Name: KALAM KHAN
House Number :
Age : 69 Gender : Female
Photo Available

85 AIP8028904
Name : ABDUL VADUD KHAN
Father's Name: ABDULKUDUS KHAN
House Number :
Age : 54 Gender : Male
Photo Available

86 AIP8028912
Name : MAHEMUDA ABDUL KHAN
Husband's Name: ABDUL KHAN
House Number :
Age : 48 Gender : Female
Photo Available

87 AIP8028938
Name : IMARAN KALAM KHAN
Father's Name: KALAM KHAN
House Number :
Age : 41 Gender : Male
Photo Available

88 AIP8127235
Name : SAMIR HANIF KHAN
Father's Name: HANIF KHAN
House Number :
Age : 30 Gender : Male
Photo Available

89 AIP7504103
Name : Lalita Chankya Khobragade
Husband's Name: Chankya Khobragade
House Number :
Age : 38 Gender : Female
Photo Available

90 AIP8028979
Name : RAHUL DIGAMBAR KOLATE
Father's Name: DIGAMBAR KOLATE
House Number :
Age : 50 Gender : Male
Photo Available

91 AIP7504137
Name : Baldeo Biralal Madavi
Father's Name: Biralal Madavi
House Number :
Age : 50 Gender : Male
Photo Available

92 AIP7836182
Name : CHHALLU MAJHI
Husband's Name: GAUTAM MAJHI
House Number :
Age : 33 Gender : Female
Photo Available

93 AIP7504970
Name : Virendra Pusulal Maneshwar
Father's Name: Pusulal Maneshwar
House Number :
Age : 49 Gender : Male
Photo Available

94 AIP7504962
Name : Sunita Virendra Maneshwar
Husband's Name: Virendra Maneshwar
House Number :
Age : 39 Gender : Female
Photo Available

95 AIP7380298
Name : MAHADEV SONYA MARSINGE
Father's Name: SONYA MARSINGE
House Number :
Age : 77 Gender : Male
Photo Available

96 AIP7380280
Name : MIRABAI MAHADEV MARSINGE
Husband's Name: MAHADEV MARSHINGE
House Number :
Age : 75 Gender : Female
Photo Available

97 AIP7380264
Name : ARVIND MAHADEV MARSINGE
Father's Name: MAHADEV MARSINGE
House Number :
Age : 48 Gender : Male
Photo Available

98 AIP7380256
Name : YOGINI ARVIND MARSINGE
Husband's Name: ARVIND MARSINGE
House Number :
Age : 38 Gender : Female
Photo Available

99 AIP7836455
Name : GAUTAM MAZI
Father's Name: JANGBAHADUR MAZI
House Number :
Age : 34 Gender : Male
Photo Available

100 AIP7380348
Name : MALA SHIWAJI MESHRAM
Husband's Name: SHIWAJI MESHRAM
House Number :
Age : 67 Gender : Female
Photo Available

101 AIP7379068
Name : TRIVENI MAHENDRA MESHRAM
Husband's Name: MAHENDRA MESHRAM
House Number :
Age : 50 Gender : Female
Photo Available

102 AIP7504632
Name : Heena Deepak Mirani
Husband's Name: Deepak Mirani
House Number :
Age : 50 Gender : Female
Photo Available

103 AIP8126674
Name : SARIKA RAJKUMAR MORGHADE
Husband's Name: RAJKUMAR MORGHADE
House Number :
Age : 33 Gender : Female
Photo Available

104 AIP7380165
Name : ARJUN VYANKAT MORGHATE
Father's Name: VYANKAT MORGHATE
House Number :
Age : 64 Gender : Male
Photo Available

105 AIP7380173
Name : RANJANABAI ARJUN MORGHATE
Husband's Name: ARJUN MORGHATE
House Number :
Age : 59 Gender : Female
Photo Available

106 AIP7380181
Name : ANIL ARJUN MORGHATE
Father's Name: ARJUN MORGHATE
House Number :
Age : 33 Gender : Male
Photo Available

107 AIP7380157
Name : RAJKUMAR ARJUN MOTGHATE
Father's Name: ARJUN MOTGHATE
House Number :
Age : 39 Gender : Male
Photo Available

108 AIP7379696
Name : maya manohar nagfase
Husband's Name: manohar nagfase
House Number :
Age : 45 Gender : Female
Photo Available

109 AIP7379167
Name : RAJENDRA RAMLAL NARNAWAR
Father's Name: RAMLAL NARNAWAR
House Number :
Age : 45 Gender : Male
Photo Available

110 AIP7379753
Name : sanket shantaram nasre
Father's Name: shantaram nasre
House Number :
Age : 38 Gender : Male
Photo Available

111 AIP7380108
Name : BALIRAM SOHANLAL NIWARE
Father's Name: SOHANLAL NIWARE
House Number :
Age : 57 Gender : Male
Photo Available

112 AIP7505498
Name : Sanjay Ramnath Pandey
Father's Name: Ramnath Pandey
House Number :
Age : 51 Gender : Male
Photo Available

113 AIP7505480
Name : Sunita Sanjay Pandey
Husband's Name: Sanjay Pandey
House Number :
Age : 47 Gender : Female
Photo Available

114 AIP7379878
Name : kailash duryodhn parteki
Father's Name: duryodhn parteki
House Number :
Age : 42 Gender : Male
Photo Available

115 AIP7378987
Name : ASHA KESHWARAW PATALE
Husband's Name: KESHWARAW PATALE
House Number :
Age : 47 Gender : Female
Photo Available

116 AIP8028672
Name : SATISH DNYANESHVAR PAWAR
Father's Name: DNYANESHVAR PAWAR
House Number :
Age : 47 Gender : Male
Photo Available

117 AIP8028680
Name : PRAJAKTA SATISH PAWAR
Husband's Name: SATISH PAWAR
House Number :
Age : 41 Gender : Female
Photo Available

118 AIP8127052
Name : RAJENDRA RAMBHAU POUNIKAR
Father's Name: RAMBHAU POUNIKAR
House Number :
Age : 55 Gender : Male
Photo Available

119 AIP8127060
Name : MANGLA RAJESH POUNIKAR
Husband's Name: RAJESH POUNIKAR
House Number :
Age : 48 Gender : Female
Photo Available

120 AIP8028763
Name : OMKAR YADAVRAV RAHANGDALE
Father's Name: YADAVRAV RAHANGDALE
House Number :
Age : 57 Gender : Male
Photo Available

121 AIP8028755
Name : SULOCHANA OMKAR RAHANGDALE
Husband's Name: OMKAR RAHANGDALE
House Number :
Age : 49 Gender : Female
Photo Available

122 AIP8028748
Name : GITABAI HEMRAJ RAJPANDE
Husband's Name: HEMRAJ RAJPANDE
House Number :
Age : 64 Gender : Female
Photo Available

123 AIP7378888
Name : VIJAY YASHWANT RANA
Father's Name: YASHWANT RANA
House Number :
Age : 33 Gender : Male
Photo Available

124 AIP7504897
Name : Lomash Ghanshayam Sahu
Father's Name: Ghanshayam Sahu
House Number :
Age : 51 Gender : Male
Photo Available

125 AIP7506223
Name : Manju Lomash Sahu
Husband's Name: Lomash Sahu
House Number :
Age : 49 Gender : Female
Photo Available

126 AIP7504889
Name : Vikki Lomsh Sahu
Father's Name: Lomsh Sahu
House Number :
Age : 31 Gender : Male
Photo Available

127 AIP8028987
Name : NISHA NILESH SHAHU
Husband's Name: NILESH SHAHU
House Number :
Age : 40 Gender : Female
Photo Available

128 AIP7504533
Name : Arvind Kanhaiyyalal Shahu
Father's Name: Kanhaiyyalal Shahu
House Number :
Age : 30 Gender : Male
Photo Available

129 AIP7505738
Name : Sikandara Kuldeep Sharma
Husband's Name: Kuldeep Sharma
House Number :
Age : 62 Gender : Female
Photo Available

130 AIP7649395
Name : Kavita Govind Sharma
Husband's Name: Govind Sharma
House Number :
Age : 46 Gender : Female
Photo Available

131 AIP7505043
Name : Rajkumar Kalu Sharma
Father's Name: Kalu Sharma
House Number :
Age : 45 Gender : Male
Photo Available

132 AIP7380124
Name : KAMLESH RAMBHARAT SHARMA
Father's Name: RAMBHARAT SHARMA
House Number :
Age : 45 Gender : Male
Photo Available

133 AIP7649387
Name : Sushil Anil Sharma
Husband's Name: Anil Sharma
House Number :
Age : 44 Gender : Female
Photo Available

134 AIP7380116
Name : SONU KAMLESH SHARMA
Husband's Name: KAMLESH SHARMA
House Number :
Age : 43 Gender : Female
Photo Available

135 AIP7505753
Name : Navin Kuldeep Sharma
Father's Name: Kuldeep Sharma
House Number :
Age : 37 Gender : Male
Photo Available

136 AIP8028805
Name : KHIJAR ULLA SHEKH
Father's Name: ABDULAA SHEKH
House Number :
Age : 49 Gender : Male
Photo Available

137 AIP7504210
Name : Kishor Mohan Shende
Father's Name: Mohan Shende
House Number :
Age : 40 Gender : Male
Photo Available

138 AIP8127219
Name : DINESH DEVCHAND SHIVANE
Father's Name: DEVCHAND SHIVANE
House Number :
Age : 48 Gender : Male
Photo Available

139 AIP7649064
Name : Balaram Bakaram Sonawane
Father's Name: Bakaram Sonwane
House Number :
Age : 55 Gender : Male
Photo Available

140 AIP7649056
Name : Sangita Balaram Sonwane
Husband's Name: Balaram Sonwane
House Number :
Age : 44 Gender : Female
Photo Available

141 AIP8126989
Name : POONAM KAILASH SOUDHIYA
Husband's Name: KAILASH SOUDHIYA
House Number :
Age : 52 Gender : Female
Photo Available

142 AIP8126732
Name : JYOTI NIKHIL TANDEKAR
Husband's Name: NIKHIL TANDEKAR
House Number :
Age : 34 Gender : Female
Photo Available

143 AIP7504285
Name : Shobha Hanuman Thakre
Husband's Name: Hanuman Thakre
House Number :
Age : 43 Gender : Female
Photo Available

144 AIP7380421
Name : NEHA VIPIN TIWARI
Husband's Name: VIPIN TIWARI
House Number :
Age : 39 Gender : Female
Photo Available

145 AIP8126716
Name : SHRIKANT SHYAMRAO TOTAWAR
Father's Name: SHYAMRAO TOTAWAR
House Number :
Age : 45 Gender : Male
Photo Available

146 AIP8126997
Name : LATA JAGDISH VANKHEDE
Husband's Name: JAGDISH VANKHEDE
House Number :
Age : 49 Gender : Female
Photo Available

147 AIP7504558
Name : Shailendra Narendra Varma
Father's Name: Narendra Varma
House Number :
Age : 49 Gender : Male
Photo Available

148 AIP8028870
Name : PREMKUMAR MOHANLAL VISHVKARMA
Father's Name: MOHANLAL VISHVKARMA
House Number :
Age : 31 Gender : Male
Photo Available

149 AIP8127151
Name : CHHABU GANPAT VNATI
Husband's Name: GANPAT VNATI
House Number :
Age : 51 Gender : Female
Photo Available

150 AIP7504772
Name : Sukeshani Dewanand Wahane
Husband's Name: Dewanand Wahane
House Number :
Age : 38 Gender : Female
Photo Available

151 CSJ0797068
Name : Kusum Bhuvanlal Yadav
Husband's Name: Bhuvanlal Yadav
House Number :
Age : 73 Gender : Female
Photo Available

152 AIP7506249
Name : Padma Mohan Yadav
Husband's Name: Mohan Yadav
House Number :
Age : 62 Gender : Female
Photo Available

153 AIP7504178
Name : Harish Kesavprasad Yadav
Father's Name: Kesavprasad Yadav
House Number :
Age : 44 Gender : Male
Photo Available

154 AIP7504244
Name : Jyoti Ramsingh Yadav
Husband's Name: Ramsingh Yadav
House Number :
Age : 43 Gender : Female
Photo Available

155 AIP7380215
Name : HARINDRA LALJI YADAV
Father's Name: LALJI YADAV
House Number :
Age : 44 Gender : Male
Photo Available

156 AIP8126641
Name : SHIVSHANKAR RAGHUNATH YADAV
Father's Name: RAGHUNATH YADAV
House Number :
Age : 43 Gender : Male
Photo Available

157 AIP7504095
Name : Niranjan Keshvaprasad Yadav
Father's Name: Keshvaprasad Yadav
House Number :
Age : 38 Gender : Male
Photo Available

158 AIP8126690
Name : LALITA NIRANJAN YADAV
Husband's Name: NIRANJAN YADAV
House Number :
Age : 32 Gender : Female
Photo Available

159 AIP8127102
Name : LAXMAN VASANTRAV ZADE
Father's Name: VASANTRAV ZADE
House Number :
Age : 53 Gender : Male
Photo Available

160 AIP8260432
Name : VIPUL RAVINDRA GAJBHIYE
Father's Name: RAVINDRA GAJBHIYE
House Number : -
Age : 27 Gender : Male
Photo Available

161 AIP8438509
Name : MANOHAR BABURAV KOLHE
Father's Name: BABURAV KOLHE
House Number : -
Age : 57 Gender : Male
Photo Available

162 AIP8450041
Name : DEVATA PRASAD SHARMA
Father's Name: PRASAD SHARMA
House Number : -
Age : 61 Gender : Male
Photo Available

163 AIP8358772
Name : eshaan santosh shukla
Father's Name: santosh shukla
House Number : -
Age : 27 Gender : Male
Photo Available

164 AIP9186453
Name : Shweta Manpe
Husband's Name: Swapnil Manpe
House Number : 00
Age : 35 Gender : Female
Photo Available

165 AIP8530537
Name : ASHVINI SAKHARE
Husband's Name: SATISH SAKHARE
House Number : 00
Age : 40 Gender : Female
Photo Available

166 CSJ0761692
Name : Sangeeta Bhaurao Salame
Husband's Name: Bhaurao Salame
House Number : 00
Age : 49 Gender : Female
Photo Available

167 AIP9537473
Name : Aashik kumar Nagwanshi
Father's Name: Madhukar Nagwanshi
House Number : C/o Shashi kumar Dahat
Age : 35 Gender : Male
Photo Available

168 AIP9490525
Name : SALONI SHAMU THAKARE THAKARE
Father's Name: SHAMU RAJERAM THAKARE THAKARE
House Number : pawan putra societ nagpur
Age : 23 Gender : Female
Photo Available

169 AIP9510348
Name : Teena Dinesh Guntalwar
Husband's Name: DINESH GUNTALWAR
House Number : plot no Durga Mata
Age : 35 Gender : Female
Photo Available

170 AIP1401546
Name : Sanjot Sharad Vankhede
Husband's Name: Sharad Vankhede
House Number : 01
Age : 48 Gender : Female
Photo Available

171 AIP8530719
Name : KAMINI YADAV
Husband's Name: MAHESH YADAV
House Number : 01
Age : 49 Gender : Female
Photo Available

172 AIP1288224
Name : Ankita Bhimrao Dhote
Husband's Name: Bhimrao Dhote
House Number : 1
Age : 47 Gender : Female
Photo Available

173 AIP9501040
Name : NEHA RAKESH GOUR
Husband's Name: RAKESH GOUR
House Number : 1
Age : 42 Gender : Female
Photo Available

174 AIP8472060
Name : MAYUR YADAV
Father's Name: MAHESH YADAV
House Number : 1
Age : 32 Gender : Male
Photo Available

175 AIP8530743
Name : SHUBHAM YADAV
Father's Name: MAHESH YADAV
House Number : 1
Age : 30 Gender : Male
Photo Available

176 AIP7649361
Name : Arpita Ankush Bahale
Husband's Name: Ankush Bahale
House Number : 1 a
Age : 39 Gender : Female
Photo Available

177 AIP7379191
Name : bharti narayan bhale
Husband's Name: narayan bhale
House Number : 1/a
Age : 66 Gender : Female
Photo Available

178 CSJ0800730
Name : Rekha Chhatrapati Shende
Husband's Name: Chhatrapati Shende
House Number : N 1
Age : 54 Gender : Female
Photo Available

179 CSJ0800797
Name : Chhatrapati Marot Rao Shende
Father's Name: Marot Rao Shende
House Number : N 1
Age : 49 Gender : Male
Photo Available

180 AIP9571217
Name : RUTUM YASHWANT DESHMUKH
Father's Name: YASHWANT BABURAO DESHMUKH
House Number : PLOT NO 01
Age : 23 Gender : Female
Photo Available

181 AIP9571308
Name : RACHANA PUN
Husband's Name: SHIVA PUN
House Number : PLOT NO 01 JAGDAMBA
Age : 32 Gender : Female
Photo Available

182 AIP9522202
Name : SHIVA PUN
Father's Name: THAMAN PUN
House Number : plot no 1 mahalaxmi
Age : 35 Gender : Male
Photo Available

183 CSJ0798678
Name : Ashok Devrao Lonare
Father's Name: Devrao Lonare
House Number : N 2
Age : 61 Gender : Male
Photo Available

184 CSJ0796698
Name : Mangla Ashok Lonare
Husband's Name: Ashok Lonare
House Number : N 2
Age : 53 Gender : Female
Photo Available

185 AIP9542887
Name : BALIRAM CHAVHAN
Father's Name: LAGAN CHAVHAN
House Number : plot no 02 SANTOSHI
Age : 76 Gender : Male
Photo Available

186 AIP9526930
Name : CHHOHALI CHAVHAN
Husband's Name: BALIRAM CHAVHAN
House Number : plot no 2 santoshi
Age : 63 Gender : Female
Photo Available

187 AIP8543464
Name : Amber Bhanarkar
Father's Name: Chandrakant Bhanarkar
House Number : Plot no.2
Age : 27 Gender : Male
Photo Available

188 AIP8246761
Name : AASHAAR DINESH PANCHALAN
Father's Name: DINESH PANCHALAN
House Number : 3
Age : 32 Gender : Male
Photo Available

189 AIP8679862
Name : SUDHIR GHOGALE
Father's Name: PRAYAGRAO GHOGALE
House Number : 3 (D S)
Age : 72 Gender : Male
Photo Available

190 AIP8680563
Name : SHEELA GHOGALE
Husband's Name: SUDHIRRAO GHOGALE
House Number : 3 (D S)
Age : 65 Gender : Female
Photo Available

191 CSJ0799981
Name : Vimal Gunvant Dhote
Husband's Name: Gunvant Dhote
House Number : 3 A
Age : 46 Gender : Female
Photo Available

192 AIP8386401
Name : Usha Dinesh Panchalan
Husband's Name: Dinesh Panchalan
House Number : 3(AN)
Age : 57 Gender : Female
Photo Available

193 AIP8117590
Name : ISHANT SUDHIR GHOGALE
Father's Name: SUDHIR GHOGALE
House Number : 3(DS)
Age : 38 Gender : Male
Photo Available

194 CSJ0799403
Name : Datta Pandurang Dhote
Father's Name: Pandurang Dhote
House Number : 3a
Age : 57 Gender : Male
Photo Available

195 CSJ0799957
Name : Kalpana Datta Dhote
Husband's Name: Datta Dhote
House Number : 3a
Age : 51 Gender : Female
Photo Available

196 AIP8208365
Name : MOHAMMAD ALIM ULLAH KHAN
Father's Name: MOHAMMAD SALIM ULLAH KHAN
House Number : 04
Age : 66 Gender : Male
Photo Available

197 AIP8208373
Name : SHAHEDA MOHAMMAD ALIM ULLAH KHAN
Husband's Name: MOHAMMAD ALIM ULLAH KHAN
House Number : 04
Age : 59 Gender : Female
Photo Available

198 CSJ0798223
Name : Rajesh Madhukar Meshram
Father's Name: Madhukar Meshram
House Number : N 4
Age : 58 Gender : Male
Photo Available

199 CSJ0798215
Name : Rajni Rajesh Meshram
Husband's Name: Rajesh Meshram
House Number : N 4
Age : 49 Gender : Female
Photo Available

200 AIP9520537
Name : RADHESHYAM MESHRAM
Father's Name: DOULAT MESHRAM
House Number : plot no 4 a Jagdamba
Age : 61 Gender : Male
Photo Available

201 AIP9520990
Name : SANDHYA MESHRAM
Husband's Name: RADHESHYAM MESHRAM
House Number : plot no 4 A jagdamba
Age : 49 Gender : Female
Photo Available

202 AIP9520941
Name : NAYNA MESHRAM
Father's Name: RADHESHAM MESHRAM
House Number : plot no 4 A jagdamba
Age : 28 Gender : Female
Photo Available

203 AIP9522012
Name : SHUBHAM MESHRAM
Father's Name: RADHESHYAM MESHRAM
House Number : plot no 4/A jagdamba
Age : 30 Gender : Male
Photo Available

204 AIP1000330
Name : Gulam Mustafa Khan
Father's Name: Mohammad Alim Ullah Khan Khan
House Number : 05
Age : 32 Gender : Male
Photo Available

205 CSJ0768762
Name : Avinash Sevakdas Munghate
Father's Name: Sevakdas Munghate
House Number : N 5
Age : 70 Gender : Male
Photo Available

206 CSJ0801167
Name : Antakala Avinash Munghate
Husband's Name: Avinash Munghate
House Number : N 5
Age : 64 Gender : Female
Photo Available

207 CSJ0797399
Name : Sanjay Tukaram Jadhav
Father's Name: Tukaram Jadhav
House Number : 06
Age : 56 Gender : Male
Photo Available

208 CSJ0797712
Name : Anita Sanjay Jadhav
Husband's Name: Sanjay Jadhav
House Number : 06
Age : 51 Gender : Female
Photo Available

209 CSJ0766725
Name : Sachin Tukaram Jadhav
Father's Name: Tukaram Jadhav
House Number : 06
Age : 49 Gender : Male
Photo Available

210 CSJ0764456
Name : Hitesh Natthanalal Gaur
Father's Name: Natthanalal Gaur
House Number : 6
Age : 48 Gender : Male
Photo Available

211 CSJ0766816
Name : Rajesh Natthanalal Gaur
Father's Name: Natthanalal Gaur
House Number : 6
Age : 45 Gender : Male
Photo Available

212 CSJ0768721
Name : Vikrant Avinash Munghate
Father's Name: Avinash Munghate
House Number : N 6
Age : 42 Gender : Male
Photo Available

213 CSJ0766147
Name : Vatsala Neelkanth Vankhede
Husband's Name: Neelkanth Vankhede
House Number : N 6
Age : 76 Gender : Female
Photo Available

214 CSJ0764621
Name : Jayant Neelkanth Vankhede
Father's Name: Neelkanth Vankhede
House Number : N 6
Age : 52 Gender : Male
Photo Available

215 CSJ0764126
Name : Kiran Jayant Vankhede
Husband's Name: Jayant Vankhede
House Number : N 6
Age : 51 Gender : Female
Photo Available

216 AIP8480915
Name : PANKAJ GUPTA
Father's Name: RAJESH GUPTA
House Number : 07
Age : 27 Gender : Male
Photo Available

217 AIP7929664
Name : DEOCHAND VITHOBA BAGDE
Father's Name: VITHOBA BAGDE
House Number : 7
Age : 70 Gender : Male
Photo Available

218 AIP7929656
Name : REKHA DEOCHAND BAGDE
Husband's Name: DEOCHAND BAGDE
House Number : 7
Age : 60 Gender : Female
Photo Available

219 AIP7929672
Name : SARITA DEOCHAND BAGDE
Father's Name: DEOCHAND BAGDE
House Number : 7
Age : 37 Gender : Female
Photo Available

220 AIP7836414
Name : LAXMI DAS
Husband's Name: SUBRATA DAS
House Number : PLOT NO 7
Age : 62 Gender : Female
Photo Available

221 AIP8003345
Name : GAYA SANDESH SAROJKAR
Husband's Name: SANDESH SAROJKAR
House Number : 7
Age : 31 Gender : Female
Photo Available

222 AIP7649486
Name : Vishram Bholasingh Tandekar
Father's Name: Bholasingh Tandekar
House Number : 7
Age : 71 Gender : Male
Photo Available

223 AIP7649338
Name : Sulka Visharam Tandekar
Husband's Name: Visharam Tandekar
House Number : 7
Age : 60 Gender : Female
Photo Available

224 AIP7836026
Name : Kishor Tandekar
Father's Name: vishram tadekar
House Number : 7
Age : 40 Gender : Male
Photo Available

225 AIP7649346
Name : Pramod Visharam Tandekar
Father's Name: Visharam Tandekar
House Number : 7
Age : 40 Gender : Male
Photo Available

226 AIP9175639
Name : SNEHA TANDEKAR
Husband's Name: PRAMOD TANDEKAR
House Number : 7
Age : 34 Gender : Female
Photo Available

227 AIP9175605
Name : MAYURI TANDEKAR
Husband's Name: KISHOR TANDEKAR
House Number : 7
Age : 30 Gender : Female
Photo Available

228 CSJ0799445
Name : Mangla Prahlad Ramteke
Father's Name: Prahlad Ramteke
House Number : N 7
Age : 43 Gender : Female
Photo Available

229 AIP7836042
Name : VAISHALI NIKOSE
Husband's Name: VILASH NIKOSE
House Number : PLOT NO 07 DURGA MATA
Age : 37 Gender : Female
Photo Available

230 AIP7929680
Name : SACHIN DEOCHAND BAGDE
Father's Name: DEOCHAND BAGDE
House Number : PLOT NO 7
Age : 41 Gender : Male
Photo Available

231 AIP9542788
Name : RAJENDRA GODBOLE
Father's Name: PANDHARI GODBOLE
House Number : plot no 08 Durga Mata
Age : 61 Gender : Male
Photo Available

232 AIP9540998
Name : LALITA GODBOLE
Husband's Name: RAJENDRA GODBOLE
House Number : plot no 08 Durga Mata
Age : 54 Gender : Female
Photo Available

233 AIP9541004
Name : ARTI GODBOLE
Husband's Name: ANURAG GODBOLE
House Number : plot no 08 Durga Mata
Age : 25 Gender : Female
Photo Available

234 AIP9541020
Name : SOURABH MORE
Father's Name: RAJENDRA MORE
House Number : plot no 08 Durga Mata
Age : 23 Gender : Male
Photo Available

235 AIP9527763
Name : CHANDABAI DAHARE
Husband's Name: SHANKAR DAHARE
House Number : plot no 8 Durga Mata
Age : 48 Gender : Female
Photo Available

236 AIP9527409
Name : SHUBHAM DAHARE
Father's Name: SHANKAR DAHARE
House Number : plot no 8 Durga Mata
Age : 30 Gender : Male
Photo Available

237 AIP9527383
Name : ANIKET DAHARE
Father's Name: SHANKAR DAHARE
House Number : plot no 8 Durga Mata
Age : 24 Gender : Male
Photo Available

238 AIP9526856
Name : DINESH GUNTALWAR
Father's Name: USAIYYA GUNTALWAR
House Number : plot no 8 Durga Mata
Age : 43 Gender : Male
Photo Available

239 AIP1409168
Name : Bhimrao Sham Rao Dhote
Father's Name: Sham Rao Dhote
House Number : 09
Age : 59 Gender : Male
Photo Available

240 AIP8531253
Name : MAHESH YADAV
Father's Name: BABULAL YADAV
House Number : 9
Age : 53 Gender : Male
Photo Available

241 CSJ0765677
Name : Kiranbai Tulasidas Bagde
Husband's Name: Tulasidas Bagde
House Number : N 9
Age : 72 Gender : Female
Photo Available

242 CSJ0765693
Name : Vinod Tulasidas Bagde
Father's Name: Tulasidas Bagde
House Number : N 9
Age : 44 Gender : Male
Photo Available

243 AIP8357402
Name : DARSHANA vinod bagde
Husband's Name: vinod bagde
House Number : n-9
Age : 35 Gender : Female
Photo Available

244 AIP9520628
Name : RANI DHOLE
Father's Name: RAVINDRA DHOLE
House Number : plot no 9 jagdamba
Age : 23 Gender : Female
Photo Available

245 AIP8258246
Name : MAHESH GARIBA SAHU
Father's Name: GARIBA SAHU
House Number : 10
Age : 62 Gender : Male
Photo Available

246 CSJ0768473
Name : Devendrakumar Gulab Rao Savarkar
Father's Name: Gulab Rao Savarkar
House Number : 10
Age : 48 Gender : Male
Photo Available

247 AIP8246738
Name : MALATI MAHESH SAHU
Husband's Name: MAHESH SAHU
House Number : PLOT NO. 10
Age : 58 Gender : Female
Photo Available

248 AIP8246746
Name : UMESHKUMAR MAHESH SAHU
Father's Name: MAHESH SAHU
House Number : PLOT NO. 10
Age : 39 Gender : Male
Photo Available

249 AIP8246753
Name : SUREKHA UMESHKUMAR SAHU
Husband's Name: UMESHKUMAR SAHU
House Number : PLOT NO. 10
Age : 38 Gender : Female
Photo Available

250 AIP8246720
Name : DHANRAJ MAHESH SAHU
Father's Name: MAHESH SAHU
House Number : PLOT NO. 10
Age : 37 Gender : Male
Photo Available

251 AIP7656127
Name : KAMLESH DHARMDAS JASWANI
Father's Name: DHARMDAS JASWANI
House Number : 11
Age : 55 Gender : Male
Photo Available

252 AIP7656143
Name : NANDA KAMLESH JSWANI
Husband's Name: KAMLESH JSWANI
House Number : 11
Age : 53 Gender : Female
Photo Available

253 AIP8679656
Name : SURBHI RAMTEKE
Father's Name: YASHWANT RAMTEKE
House Number : 11
Age : 30 Gender : Female
Photo Available

254 CSJ0763185
Name : Mukesh Budharaj Marasakolhe
Father's Name: Budharaj Marasakolhe
House Number : 11 B
Age : 49 Gender : Male
Photo Available

255 CSJ0761734
Name : Durga Mukesh Marasakolhe
Husband's Name: Mukesh Marasakolhe
House Number : 11 B
Age : 45 Gender : Female
Photo Available

256 CSJ0766469
Name : Geeta Yashwant Ramteke
Husband's Name: Yashwant Ramteke
House Number : N 11
Age : 59 Gender : Female
Photo Available

257 AIP7836174
Name : SHYAM BHARDWAJ
Father's Name: HARILAL BHARDWAJ
House Number : 12
Age : 37 Gender : Male
Photo Available

258 AIP8531261
Name : SAHIL CHAVRE
Father's Name: SHIVPRASAD CHAVRE
House Number : 12
Age : 28 Gender : Male
Photo Available

259 AIP8598344
Name : rohan rodup
Father's Name: krishna rodup
House Number : 12,
Age : 39 Gender : Male
Photo Available

260 AIP8479685
Name : SHITAL TEMBHEKAR
Husband's Name: KAMESH TEMBHEKAR
House Number : PLOT NO 12 NIRMAL COLONY
Age : 42 Gender : Female
Photo Available

261 AIP8483620
Name : MAHADEV PARASE
Father's Name: LAHANUJI PARASE
House Number : 13
Age : 83 Gender : Male
Photo Available

262 AIP8482226
Name : RAJESH PARASE
Father's Name: MAHADEV PARASE
House Number : 13
Age : 46 Gender : Male
Photo Available

263 AIP8491516
Name : SNEHA PASARE
Husband's Name: RAJESH PASARE
House Number : 13
Age : 41 Gender : Female
Photo Available

264 CSJ0763847
Name : Shankar Avdhut Khadse
Father's Name: Avdhut Khadse
House Number : N 13
Age : 59 Gender : Male
Photo Available

265 AIP9577404
Name : RAJESH BANSOD
Father's Name: RAYBHAN BANSOD
House Number : PLOT NO 13 DURGA MATA
Age : 57 Gender : Male
Photo Available

266 AIP9577388
Name : ARSHILA BANSOD
Husband's Name: RAJESH BANSOD
House Number : PLOT NO 13 DURGA MATA
Age : 56 Gender : Female
Photo Available

267 AIP9577321
Name : NEERAJ BANSOD
Father's Name: RAJESH BANSOD
House Number : PLOT NO 13 DURGA MATA
Age : 33 Gender : Male
Photo Available

268 AIP9512377
Name : ASHA CHAWARE
Husband's Name: DHIRAJ CHAWARE
House Number : plot no 13 santoshi
Age : 46 Gender : Female
Photo Available

269 AIP9514399
Name : DHEERAJ Chaware
Father's Name: DAMODHAR CHAWARE
House Number : plot no 13 santoshi
Age : 44 Gender : Male
Photo Available

270 AIP9516774
Name : ANUJ BONDRE
Father's Name: HIRALAL BONDRE
House Number : plot no 13/D mahalaxmi
Age : 24 Gender : Male
Photo Available

271 AIP8512758
Name : PANKAJ DUBELE
Father's Name: ANANDRAOJI DUBELE
House Number : 14
Age : 37 Gender : Male
Photo Available

272 AIP7836430
Name : AKASH GANPAT IWNATE
Father's Name: GANPAT IWNATE
House Number : 14
Age : 32 Gender : Male
Photo Available

273 AIP7835788
Name : Gulabrao Baliram kohpare
Father's Name: Baliram kohpare
House Number : 14
Age : 76 Gender : Male
Photo Available

274 AIP8490831
Name : NARENDRAKUMAR TANDIYE
Father's Name: LAXMANRAO TANDIYE
House Number : 14
Age : 57 Gender : Male
Photo Available

275 AIP8532871
Name : KALPANA TANDIYE
Husband's Name: NARENDRA KUMAR
House Number : 14
Age : 49 Gender : Female
Photo Available

276 CSJ0763045
Name : Usha Shankar Khadse
Husband's Name: Shankar Khadse
House Number : N 14
Age : 54 Gender : Female
Photo Available

277 AIP9569088
Name : BHARTI DUBELE
Husband's Name: PANKAJ DUBELE
House Number : PLOT NO 14 DURGA MATA
Age : 27 Gender : Female
Photo Available

278 AIP9512427
Name : SAROJ CHAVRE
Husband's Name: DAMODHAR CHAVRE
House Number : plot no 14 santoshi
Age : 59 Gender : Female
Photo Available

279 CSJ0768549
Name : Kamaleshvari Dilip Gharad
Husband's Name: Dilip Gharad
House Number : 15
Age : 49 Gender : Female
Photo Available

280 AIP9021809
Name : NASREEN JIBHE
Husband's Name: PRAKASH JIBHE
House Number : 15
Age : 39 Gender : Female
Photo Available

281 AIP9498692
Name : JUBAIDA KHATUN KHAN
Husband's Name: PEER MOHAMMAD KHAN
House Number : 15
Age : 70 Gender : Female
Photo Available

282 AIP9492570
Name : KAUSARI BANO SHAFIK AHEMAD KHAN
Husband's Name: SHAFIK AHEMAD KHAN
House Number : 15
Age : 39 Gender : Female
Photo Available

283 AIP9186685
Name : Nilesh Lande
Father's Name: Sahebrao Lande
House Number : 15
Age : 43 Gender : Male
Photo Available

284 AIP8429391
Name : ALISHA SANDESH MESHRAM
Husband's Name: SANDESH MESHRAM
House Number : 15
Age : 33 Gender : Female
Photo Available

285 AIP1005206
Name : PUNDLIK DOMAJI NARNAWARE
Father's Name: DOMAJI NARNAWARE
House Number : Plot No- 15, Aryanagar,
Age : 70 Gender : Male
Photo Available

286 AIP1005198
Name : NIRANJANA PUNDALIK NARNAWARE
Husband's Name: PUNDALIK NARNAWARE
House Number : Plot No- 15, Aryanagar,
Age : 59 Gender : Female
Photo Available

287 AIP1005180
Name : GAURAV PUNDALIK NARNAWARE
Father's Name: PUNDALIK NARNAWARE
House Number : Plot No- 15
Age : 40 Gender : Male
Photo Available

288 AIP1005172
Name : MANOJ PUNDLIKRAO NARNAWARE
Father's Name: PUNDALIK NARNAWARE
House Number : Plot No -15
Age : 38 Gender : Male
Photo Available

289 CSJ0801076
Name : Savita Sham Golait
Husband's Name: Sham Golait
House Number : N 15
Age : 59 Gender : Female
Photo Available

290 CSJ0769158
Name : PANJAB MESHRAM
Father's Name: HARI MESHRAM
House Number : N 15
Age : 62 Gender : Male
Photo Available

291 AIP7504491
Name : Jagdish Shyamrao Katankar
Father's Name: Shyamrao Katankar
House Number : 16
Age : 58 Gender : Male
Photo Available

292 AIP7504517
Name : Sushila Jagdish Katankar
Husband's Name: Jagdish Katankar
House Number : 16
Age : 48 Gender : Female
Photo Available

293 CSJ0767749
Name : Dasaram Yadav Rana
Father's Name: Yadav Rana
House Number : 16
Age : 58 Gender : Male
Photo Available

294 CSJ0767111
Name : Tiran Dasaram Rana
Husband's Name: Dasaram Rana
House Number : 16
Age : 52 Gender : Female
Photo Available

295 AIP8608499
Name : ARUN KAWLE
Father's Name: GAUTUJI KAWLE
House Number : 16, PAWANPUTRA SOCIETY,
Age : 57 Gender : Male
Photo Available

296 AIP9526880
Name : KUSUM PANURKAR
Husband's Name: BHAURAOJI PANURKAR
House Number : plot no 16 santoshi
Age : 57 Gender : Female
Photo Available

297 AIP9526872
Name : ROSHAN PANURKAR
Father's Name: BHAURAOJI PANURKAR
House Number : plot no 16 santoshi
Age : 37 Gender : Male
Photo Available

298 AIP9527722
Name : PRIYANKA PANURKAR
Husband's Name: ROSHAN PANURKAR
House Number : plot no 16 santoshi
Age : 32 Gender : Female
Photo Available

299 AIP9527714
Name : DIPALI PANURKAR
Husband's Name: AKHILESH PANURKAR
House Number : plot no 16 santoshi
Age : 30 Gender : Female
Photo Available

300 CSJ0765826
Name : Dynaneshvar Dhanraj Kuttaramare
Father's Name: Dhanraj Kuttaramare
House Number : N 17
Age : 52 Gender : Male
Photo Available

301 CSJ0768374
Name : Jaya Dynaneshvar Kuttaramare
Husband's Name: Dynaneshvar Kuttaramare
House Number : N 17
Age : 48 Gender : Female
Photo Available

302 CSJ0796086
Name : Anil Dhanraj Kuttaramare
Father's Name: Dhanraj Kuttaramare
House Number : N 17
Age : 46 Gender : Male
Photo Available

303 CSJ0798710
Name : Madhukar Sheshrao Mondhe
Father's Name: Sheshrao Mondhe
House Number : N 17
Age : 59 Gender : Male
Photo Available

304 CSJ0796706
Name : Sudha Madhukar Mondhe
Husband's Name: Madhukar Mondhe
House Number : N 17
Age : 54 Gender : Female
Photo Available

305 CSJ0796862
Name : Vishwanath Sheshrao Mondhe
Father's Name: Sheshrao Mondhe
House Number : N 17
Age : 54 Gender : Male
Photo Available

306 CSJ0796847
Name : Karuna Vishwanath Mondhe
Husband's Name: Vishwanath Mondhe
House Number : N 17
Age : 44 Gender : Female
Photo Available

307 AIP9568668
Name : Sagar Ganvir
Mother's Name: Ujwala Ganvir
House Number : Plot No.17
Age : 38 Gender : Male
Photo Available

308 AIP7450943
Name : Mahatma Krishna Gedam
Father's Name: Krishna Gedam
House Number : N 18
Age : 59 Gender : Male
Photo Available

309 AIP7504483
Name : Kaviraj Tukaram Ambade
Father's Name: Tukaram Ambade
House Number : 19
Age : 56 Gender : Male
Photo Available

310 AIP7504251
Name : Indrajeet Mukesh Das
Father's Name: Mukesh Das
House Number : 19
Age : 41 Gender : Male
Photo Available

311 AIP9049081
Name : pinki samrit
Husband's Name: brijesh samrit
House Number : 19
Age : 24 Gender : Female
Photo Available

312 AIP8470114
Name : SONU MESHRAM
Father's Name: BHAKCHAND MESHRAM
House Number : 19
Age : 35 Gender : Female
Photo Available

313 AIP7505670
Name : Harish Shyam Rana
Father's Name: Shyam Rana
House Number : 19
Age : 39 Gender : Male
Photo Available

314 AIP7505688
Name : Nitrakala Harish Rana
Husband's Name: Harish Rana
House Number : 19
Age : 38 Gender : Female
Photo Available

315 AIP1409192
Name : Rang Raj Prasad R. P Sinha
Father's Name: Raj Prasad R. P Sinha
House Number : N 19
Age : 62 Gender : Male
Photo Available

316 AIP1409226
Name : Jotikumari R. P. Sinha
Father's Name: R. P. Sinha
House Number : N 19
Age : 49 Gender : Female
Photo Available

317 AIP7504004
Name : Nirmala Naresh Mahobiya
Husband's Name: Naresh Mahobiya
House Number : 20
Age : 41 Gender : Female
Photo Available

318 AIP8502114
Name : LAXMI BAI MAHULE
Husband's Name: DHUPLAL MAHULE
House Number : 20
Age : 56 Gender : Female
Photo Available

319 AIP8491144
Name : RANGLAL MAHULE
Father's Name: DHUPLAL MAHULE
House Number : 20
Age : 37 Gender : Male
Photo Available

320 AIP8531907
Name : VILAS MAHULE
Father's Name: DHUPLAL MAHULE
House Number : 20
Age : 30 Gender : Male
Photo Available

321 AIP8003329
Name : ARCHANA SATISH NIMJE
Husband's Name: SATISH NIMJE
House Number : 20
Age : 35 Gender : Female
Photo Available

322 AIP7649130
Name : PUSHPA RANJITKUMAR SHAHARE
Husband's Name: Ranjit Shahare
House Number : PLOT NO 20 OM NAGAR OPP WOX C
Age : 50 Gender : Female
Photo Available

323 AIP9021916
Name : PRAKASH KANHAIYYALAL SHAHU
Father's Name: KANHAIYYALAL SHAHU
House Number : KORADI ROAD PLOT NO 2
Age : 30 Gender : Male
Photo Available

324 AIP9021924
Name : DEEPAK SHAHU
Father's Name: KANHYALAL SHAHU
House Number : 20
Age : 25 Gender : Male
Photo Available

325 CSJ0764076
Name : likhiram bisan lilhare
Father's Name: Bisen Lillare
House Number : N 20
Age : 64 Gender : Male
Photo Available

326 AIP9510231
Name : NARAYAN KIREKAR
Father's Name: RAMCHANDRA KIREKAR
House Number : plot no 20 santoshi
Age : 64 Gender : Male
Photo Available

327 AIP9510249
Name : CHHAYA KIREKAR
Husband's Name: NARAYAN KIREKAR
House Number : plot no 20 santoshi
Age : 54 Gender : Female
Photo Available

328 AIP9516493
Name : ADITYA KIREKAR
Father's Name: NARAYAN KIREKAR
House Number : plot no 20 santoshi
Age : 27 Gender : Male
Photo Available

329 AIP9512443
Name : BHAVIKA KHOBRAGADE
Husband's Name: MANOHAR KHOBRAGADE
House Number : plot no 20 Shri Sai nagar
Age : 65 Gender : Female
Photo Available

330 AIP9512435
Name : MANOHAR KHOBRAGADE
Father's Name: SUKHRAM KHOBRAGADE
House Number : plot no 20 Shri Sai nagar
Age : 59 Gender : Male
Photo Available

331 AIP9512450
Name : SHITAL KHOBRAGADE
Husband's Name: LOKESH KHOBRAGADE
House Number : plot no 20 Shri Sai nagar
Age : 27 Gender : Female
Photo Available

332 AIP7505704
Name : Sudevi Umashankar Sahu
Husband's Name: Umashankar Sahu
House Number : 21
Age : 38 Gender : Female
Photo Available

333 AIP8379232
Name : PRAVIN SAHDEVJI SHAHU
Father's Name: SAHDEVJI SHAHU
House Number : 21
Age : 42 Gender : Male
Photo Available

334 AIP7505696
Name : Umashankar Naramdin Shahu
Father's Name: Naramdin Shahu
House Number : 21
Age : 37 Gender : Male
Photo Available

335 AIP7505050
Name : Uma Rajkumar Sharma
Husband's Name: Rajkumar Sharma
House Number : 21
Age : 39 Gender : Female
Photo Available

336 AIP9513854
Name : leena maske
Husband's Name: ASHISH MASKE
House Number : plot no 21/B mahalaxmi
Age : 37 Gender : Female
Photo Available

337 AIP9513862
Name : DILIP MASKE
Father's Name: NAMDEO MASKE
House Number : plot no 21/B mahalaxmi
Age : 70 Gender : Male
Photo Available

338 AIP9515057
Name : ASHISH MASKE
Father's Name: DILIP MASKE
House Number : plot no 21/B mahalaxmi
Age : 39 Gender : Male
Photo Available

339 AIP7379860
Name : SURAJ RAJENDRA BAGDE
Father's Name: rajendr bagde
House Number : SEC/21 SHIV KRISHNA DHAM
Age : 34 Gender : Male
Photo Available

340 AIP9502352
Name : Sameer Bowade
Father's Name: Kishor
House Number : 22
Age : 40 Gender : Male
Photo Available

341 AIP9502378
Name : Taru Bowade
Husband's Name: Sameer
House Number : 22
Age : 33 Gender : Female
Photo Available

342 AIP8510257
Name : PRATUL KADBE
Father's Name: RASHIK KADBE
House Number : 22
Age : 26 Gender : Male
Photo Available

343 CSJ0766980
Name : Tijan Gendlal Rana
Husband's Name: Gendlal Rana
House Number : 22
Age : 48 Gender : Female
Photo Available

344 AIP7450968
Name : SUNITA UKEY
Husband's Name: Virendra Uaike
House Number : N 22
Age : 54 Gender : Female
Photo Available

345 AIP9564154
Name : SANSKRUTI ANILRAO CHANDURKAR
Father's Name: ANILRAO CHANDURKAR
House Number : PLOT NO 22 SHRAM SAFALYA
Age : 23 Gender : Female
Photo Available

346 AIP7835770
Name : pushpalata sharma
Husband's Name: jhabarmal sharma
House Number : 23
Age : 77 Gender : Female
Photo Available

347 AIP8377368
Name : ANAMIKA ANIL KHANDEKAR
Father's Name: ANIL KHANDEKAR
House Number : B23
Age : 27 Gender : Female
Photo Available

348 IGY6653919
Name : Ishwar Ramesh Chavhan
Father's Name: Ramesh Chavhan
House Number : Plot no 23
Age : 39 Gender : Male
Photo Available

349 AIP8306292
Name : ASHA SHANKAR KHADSE
Father's Name: SHANKAR KHADSE
House Number : 24
Age : 32 Gender : Female
Photo Available

350 AIP9170937
Name : MANOJ WAKDE
Father's Name: GULABRAO WAKDE
House Number : 24
Age : 55 Gender : Male
Photo Available

351 AIP9170952
Name : BHARTI WAKDE
Husband's Name: MANOJ WAKDE
House Number : 24
Age : 47 Gender : Female
Photo Available

352 AIP8601791
Name : manisha thakur
Husband's Name: yashwant thakur
House Number : 24,
Age : 41 Gender : Female
Photo Available

353 AIP8379083
Name : NILU KRUSHNMURTI REDDY
Husband's Name: KRUSHNMURTI REDDY
House Number : 25
Age : 61 Gender : Female
Photo Available

354 AIP8489098
Name : BHARTI SONAKUSAR
Husband's Name: DIPAK SONAKUSAR
House Number : 25
Age : 31 Gender : Female
Photo Available

355 CSJ0768010
Name : Divyapal Sevakram Bhagat
Father's Name: Sevakram Bhagat
House Number : N 25
Age : 49 Gender : Male
Photo Available

356 CSJ0766519
Name : Chitrarekha Divyapal Bhagat
Husband's Name: Divyapal Bhagat
House Number : N 25
Age : 44 Gender : Female
Photo Available

357 AIP9566688
Name : REKHA SONKUSRE
Husband's Name: BHAIYALAL SONKUSRE
House Number : PLOT NO 25 DURGA MATA
Age : 70 Gender : Female
Photo Available

358 AIP9566670
Name : DIPAK SONKUSRE
Father's Name: BHAIYALAL SONKUSRE
House Number : PLOT NO 25 DURGA MATA
Age : 41 Gender : Male
Photo Available

359 AIP9507708
Name : PAWANKUMAR YADAV
Father's Name: SURESH SINGH YADAV
House Number : plot no 25 Durga Mata
Age : 32 Gender : Male
Photo Available

360 CSJ1810316
Name : Ashok Dhondaba Lanjevar
Father's Name: Dhondaba Lanjevar
House Number : 26
Age : 63 Gender : Male
Photo Available

361 CSJ0797696
Name : Lata Ashok Lanjevar
Husband's Name: Ashok Lanjevar
House Number : 26
Age : 59 Gender : Female
Photo Available

362 AIP9582552
Name : NIRMALA GAIKWAD
Husband's Name: PRADIP GAIKWAD
House Number : PLOT NO . 26 DURGA MATA
Age : 54 Gender : Female
Photo Available

363 AIP9582578
Name : ARPITA GAIKWAD
Husband's Name: SUSHANT GAIKWAD
House Number : PLOT NO . 26 EKTA NAGAR
Age : 34 Gender : Female
Photo Available

364 AIP8487795
Name : Sunil Dharan
Father's Name: Murali Dharan
House Number : Plot No 26, Indira Nivas
Age : 41 Gender : Male
Photo Available

365 AIP9582586
Name : SUSHANT GAIKWAD
Father's Name: PRADIP GAIKWAD
House Number : PLOT NO. 26 EKTA NAGAR
Age : 34 Gender : Male
Photo Available

366 AIP8531394
Name : VIJAY BAGDE
Father's Name: MANIKARAO BAGDE
House Number : 27
Age : 73 Gender : Male
Photo Available

367 AIP7505563
Name : Fulabai Ramesh Dhotre
Husband's Name: Ramesh Dhotre
House Number : GANGA NAGAR
Age : 44 Gender : Female
Photo Available

368 AIP7870249
Name : PREMLATA SHESHRAO MALGAM
Husband's Name: SHESHRAM MALGAM
House Number : 27
Age : 38 Gender : Female
Photo Available

369 AIP7379704
Name : manohar ramchandra nagfase
Father's Name: ramchandra nagfase
House Number : 27
Age : 58 Gender : Male
Photo Available

370 AIP7504582
Name : Deepa Shailendra Varma
Husband's Name: Shailendra Varma
House Number : 27
Age : 39 Gender : Female
Photo Available

371 AIP7870231
Name : MAMTA RATAN WADIVE
Husband's Name: RATAN WADIVE
House Number : 27
Age : 37 Gender : Female
Photo Available

372 AIP9577347
Name : Bhuwneshwar Chamraprasad Chandel
Father's Name: Chamraprasad Chandel
House Number : Plot No 27
Age : 52 Gender : Male
Photo Available

373 AIP9577438
Name : Vidhyabai Bhuwneshwar Chandel
Husband's Name: Bhuwneshwar Chandel
House Number : Plot No 27
Age : 43 Gender : Female
Photo Available

374 AIP9577131
Name : Shobhit Bhuwneshwar Chandel
Father's Name: Bhuwneshwar Chandel
House Number : Plot No 27
Age : 28 Gender : Male
Photo Available

375 AIP9572884
Name : HARSH AMBADAS CHANKAPURE
Father's Name: AMBADAS CHANKAPURE
House Number : Plot No 27
Age : 23 Gender : Male
Photo Available

376 AIP7504343
Name : Akshay Bhimrao Koche
Father's Name: Bhimrao Koche
House Number : 28
Age : 30 Gender : Male
Photo Available

377 CSJ0797225
Name : Suresh Shankar Mohbe
Father's Name: Shankar Mohbe
House Number : N 28
Age : 76 Gender : Male
Photo Available

378 CSJ0801092
Name : Geeta Suresh Mohbe
Husband's Name: Suresh Mohbe
House Number : N 28
Age : 50 Gender : Female
Photo Available

379 AIP9021775
Name : TEJAS BALAWAR
Father's Name: KISHOR BALAWAR
House Number : 29
Age : 25 Gender : Male
Photo Available

380 AIP8126682
Name : SUKLAL SHRIRAM BHAGAT
Father's Name: SHRIRAM BHAGAT
House Number : 29
Age : 42 Gender : Male
Photo Available

381 AIP7505456
Name : Sanjiwani Vijay Kapse
Husband's Name: Vijay Kapse
House Number : 29
Age : 43 Gender : Female
Photo Available

382 AIP7504020
Name : Maroti Nimbaji Naralkar
Father's Name: Nimbaji Naralkar
House Number : 29
Age : 43 Gender : Male
Photo Available

383 AIP8267163
Name : ATIT ROSHANLAL PATLE
Father's Name: ROSHANLAL PATLE
House Number : 29
Age : 27 Gender : Male
Photo Available

384 AIP7504665
Name : Asha Bhaulal Baghel
Husband's Name: Bhaulal Baghel
House Number : 30
Age : 49 Gender : Female
Photo Available

385 CSJ0797555
Name : Arvind Gopal Puri
Father's Name: Gopal Puri
House Number : 30
Age : 48 Gender : Male
Photo Available

386 CSJ0797795
Name : Sujata Arvind Puri
Husband's Name: Arvind Puri
House Number : 30
Age : 43 Gender : Female
Photo Available

387 AIP8445181
Name : DEEPESH KHUSHAL DOIFODE
Father's Name: KHUSHAL DOIFODE
House Number : 32
Age : 26 Gender : Male
Photo Available

388 AIP7835705
Name : HEMA RAJUKAR
Husband's Name: wasntrao rajukar
House Number : 32
Age : 64 Gender : Female
Photo Available

389 AIP7504418
Name : Geeta Kishor Salame
Husband's Name: Kishor Salame
House Number : 32
Age : 48 Gender : Female
Photo Available

390 AIP9593955
Name : VIJU KAMBLE
Husband's Name: MILIND KAMBLE
House Number : PLOT NO. 32 DURGA MATA
Age : 63 Gender : Female
Photo Available

391 AIP9593930
Name : KALYANI KAMBLE
Husband's Name: CHIRAG KAMBLE
House Number : PLOT NO. 32 DURGA MATA
Age : 33 Gender : Female
Photo Available

392 AIP9593856
Name : CHIRAG KAMBLE
Father's Name: MILIND KAMBLE
House Number : PLOT NO. 32 DURGA MATA
Age : 32 Gender : Male
Photo Available

393 AIP9593880
Name : CHAITANYA TABHANE
Father's Name: PRASHANT TABHANE
House Number : PLOT NO. 32 DURGA MATA
Age : 24 Gender : Male
Photo Available

394 AIP8433039
Name : RAVINA JAGESHWAR MADAVI
Father's Name: JAGESHWAR MADAVI
House Number : 33
Age : 26 Gender : Female
Photo Available

395 AIP7102999
Name : Hiranabai Likhiram Lillare
Husband's Name: Likhiram Lillare
House Number : 33 N
Age : 59 Gender : Female
Photo Available

396 AIP9509670
Name : Ritikesh Ramdas Borkar
Father's Name: Ramdas Borkar
House Number : Arya Nagar Plot No 33
Age : 26 Gender : Male
Photo Available

397 AIP9522319
Name : BABAN KHADSE
Father's Name: GOVINDA KHADSE
House Number : plot no 33 mahalaxmi
Age : 63 Gender : Male
Photo Available

398 AIP9522491
Name : MANDA KHADSE
Husband's Name: BABAN KHADSE
House Number : plot no 33/E mahalaxmi
Age : 60 Gender : Female
Photo Available

399 AIP7504327
Name : Sunanda Maroti Dandekar
Husband's Name: Maroti Dandekar
House Number : 34
Age : 35 Gender : Female
Photo Available

400 AIP7504996
Name : Shilpa Raju Khatri
Husband's Name: Raju Khatri
House Number : 34
Age : 41 Gender : Female
Photo Available

401 AIP7649189
Name : Anand Shamrao Nakate
Father's Name: Shamrao Nakate
House Number : 34
Age : 49 Gender : Male
Photo Available

402 AIP7649197
Name : Veena Anand Nakate
Husband's Name: Anand Nakate
House Number : 34
Age : 49 Gender : Female
Photo Available

403 AIP7505027
Name : Sukhram Ganesh Sanodiya
Father's Name: Ganesh Sanodiya
House Number : 34
Age : 38 Gender : Male
Photo Available

404 AIP7836125
Name : Manju Sukram Sanodiya
Husband's Name: Sukram Sanodiya
House Number : 34
Age : 33 Gender : Female
Photo Available

405 AIP8339392
Name : SURESH RAJARAM BORKAR
Father's Name: RAJARAM BORKAR
House Number : 35
Age : 70 Gender : Male
Photo Available

406 AIP8339566
Name : ASHU SURESH BORKAR
Husband's Name: SURESH BORKAR
House Number : 35
Age : 61 Gender : Female
Photo Available

407 AIP8339533
Name : PARAG SURESH BORKAR
Father's Name: SURESH BORKAR
House Number : 35
Age : 38 Gender : Male
Photo Available

408 AIP8339558
Name : JAYA SURESH BORKAR
Father's Name: SURESH BORKAR
House Number : 35
Age : 35 Gender : Female
Photo Available

409 AIP8339400
Name : PRANAY SURESH BORKAR
Father's Name: SURESH BORKAR
House Number : 35
Age : 33 Gender : Male
Photo Available

410 AIP7380017
Name : SATISH SHANKARRAO GIRJAPURE
Father's Name: SHANKARRAO GIRJAPURE
House Number : 35
Age : 69 Gender : Male
Photo Available

411 AIP7380009
Name : BHAVNA SATISH GIRJAPURE
Husband's Name: SATISH GIRJAPURE
House Number : 35
Age : 64 Gender : Female
Photo Available

412 AIP7379993
Name : SACHIN SATISH GIRJAPURE
Father's Name: SATISH GIRJAPURE
House Number : 35
Age : 43 Gender : Male
Photo Available

413 AIP8213746
Name : NISHA SACHIN GIRJAPURE
Husband's Name: SACHIN GIRJAPURE
House Number : 35
Age : 35 Gender : Female
Photo Available

414 AIP7102981
Name : Ashok Tukaram Raut
Father's Name: Tukaram Raut
House Number : 35
Age : 66 Gender : Male
Photo Available

415 AIP9175647
Name : SHIVANI RAUT
Father's Name: ASHOK RAUT
House Number : 35
Age : 25 Gender : Female
Photo Available

416 AIP9571894
Name : SANJAY MAYKALE
Father's Name: MANOHAR MAYKALE
House Number : PLOT NO 35 DURGA MATA
Age : 46 Gender : Male
Photo Available

417 AIP9571910
Name : SAVITA MAYKALE
Husband's Name: SANJAY MAYKALE
House Number : PLOT NO 35 DURGA MATA
Age : 46 Gender : Female
Photo Available

418 AIP9548496
Name : ARYAN BHUPESH BELKHODE
Father's Name: BHUPESH BELKHODE
House Number : plot no. 35
Age : 21 Gender : Male
Photo Available

419 AIP7504673
Name : Bhaurao Basiram Baghel
Father's Name: Basiram Baghel
House Number : 36
Age : 54 Gender : Male
Photo Available

420 AIP7504681
Name : Pooja Bhaulal Baghel
Father's Name: Bhaulal Baghel
House Number : 36
Age : 30 Gender : Female
Photo Available

421 AIP7504707
Name : Jyoti Jagannath Kharat
Husband's Name: Jagannath Kharat
House Number : 36
Age : 54 Gender : Female
Photo Available

422 AIP8126815
Name : PANKAJ JAGANNATH KHARAT
Father's Name: JAGANNATH KHARAT
House Number : 36
Age : 30 Gender : Male
Photo Available

423 AIP8364580
Name : RAMDAS DAYARAM WALKE
Father's Name: DAYARAM WALKE
House Number : 36
Age : 60 Gender : Male
Photo Available

424 AIP7504699
Name : Pooja Jagannath Kharat
Father's Name: Jagannath Kharat
House Number : 36(S.D)
Age : 35 Gender : Female
Photo Available

425 AIP7504780
Name : Dewanand Sheshrao Wahane
Father's Name: Sheshrao Wahane
House Number : 36(S.D)
Age : 47 Gender : Male
Photo Available

426 AIP8448169
Name : Mohammad Aqil Mohammad Ismail
Father's Name: aqueel
House Number : 36,
Age : 51 Gender : Male
Photo Available

427 AIP8126450
Name : SOHANLAL SURAJLAL RAHANGALE
Father's Name: SURAJLAL RAHANGALE
House Number : 37
Age : 45 Gender : Male
Photo Available

428 CSJ2826469
Name : Haroon Abdul Rashid Qureshi
Father's Name: Abdul Rashid Qureshi
House Number : Plot No 37 Erose society
Age : 50 Gender : Male
Photo Available

429 CSJ2826451
Name : Firdous Haroon Qureshi
Husband's Name: Haroon Qureshi
House Number : Plot No 37 Erose Society
Age : 48 Gender : Female
Photo Available

430 AIP9375734
Name : Mohammad Bilal Haroon Qureshi QURESHI
Father's Name: Haroon Abdul Rashid Qureshi
House Number : Plot No 37 Erose Society
Age : 23 Gender : Male
Photo Available

431 AIP8402034
Name : IMTIYAZ HANIF AHAMAD
Father's Name: HANIF AHAMAD
House Number : 38
Age : 69 Gender : Male
Photo Available

432 AIP9481862
Name : Shyamkuar Borkar
Husband's Name: Duryodhan
House Number : 38
Age : 67 Gender : Female
Photo Available

433 AIP9485657
Name : Dinesh Borkar
Father's Name: Duryodhan
House Number : 38
Age : 44 Gender : Male
Photo Available

434 AIP9186123
Name : Narendra Ghadge
Father's Name: Panjabrao
House Number : 38
Age : 63 Gender : Male
Photo Available

435 AIP9185976
Name : Prathamesh Ghadge
Father's Name: Narendra Ghadge
House Number : 38
Age : 28 Gender : Male
Photo Available

436 AIP9552639
Name : INDRANI BORKAR
Husband's Name: DINESH BORKAR
House Number : plot no 38
Age : 36 Gender : Female
Photo Available

437 AIP9483413
Name : Anil Borkar
Father's Name: Duryodhan
House Number : Plot no.38
Age : 41 Gender : Male
Photo Available

438 AIP8533184
Name : kamalabai adbadiya
Husband's Name: Arun adbadiya
House Number : 39
Age : 58 Gender : Female
Photo Available

439 AIP7835697
Name : SHEELA DUBE
Husband's Name: ASHOK DUBE
House Number : 39
Age : 64 Gender : Female
Photo Available

440 AIP8362147
Name : PRATIMA SUDHAKAR GARGELWAR
Husband's Name: SUDHAKAR GARGELWAR
House Number : 39
Age : 60 Gender : Female
Photo Available

441 AIP9509472
Name : NALINI TAMRAKAR
Husband's Name: SHYAM TAMRAKAR
House Number : plot no 39 Durga Mata
Age : 73 Gender : Female
Photo Available

442 AIP9507492
Name : ANJALI TAMRAKAR
Husband's Name: RAJKUMAR TAMRAKAR
House Number : plot no 39 Durga Mata
Age : 41 Gender : Female
Photo Available

443 AIP9507716
Name : RAVIKUMAR TAMRAKAR
Father's Name: SHYAM TAMRAKAR
House Number : plot no 39 Durga Mata
Age : 40 Gender : Male
Photo Available

444 AIP9507815
Name : APURVA RAVIKUMAR TAMRAKAR
Husband's Name: RAVIKUMAR TAMRAKAR
House Number : plot no 39 Durga Mata
Age : 37 Gender : Female
Photo Available

445 AIP7649106
Name : Rajmukhi Shankarsingh Chouhan
Husband's Name: Shankarsingh Chouhan
House Number : 40
Age : 49 Gender : Female
Photo Available

446 AIP8366676
Name : TINA SHANKARSHIH CHOUHAN
Father's Name: SHANKARSHIH CHOUHAN
House Number : 40
Age : 29 Gender : Female
Photo Available

447 AIP9201724
Name : PRAVEEN MEGHNATH KHARE KHARE
Father's Name: MEGHNATH
House Number : 40
Age : 47 Gender : Male
Photo Available

448 AIP9023516
Name : KANTA UKEY
Husband's Name: PRATIK UKEY
House Number : 40
Age : 51 Gender : Female
Photo Available

449 AIP9023540
Name : PRATIK UKEYY
Father's Name: VINOD UKEY
House Number : 40
Age : 33 Gender : Male
Photo Available

450 AIP7450950
Name : VIRENDRA UKEY
Father's Name: Kusan Uaike
House Number : N 40
Age : 62 Gender : Male
Photo Available

451 CSJ0798157
Name : Dilip Raghunath Pande
Father's Name: Raghunath Pande
House Number : 41
Age : 66 Gender : Male
Photo Available

452 CSJ0798165
Name : Jyotsana Dilip Pande
Husband's Name: Dilip Pande
House Number : 41
Age : 62 Gender : Female
Photo Available

453 AIP9500489
Name : MEGA RAJESH WANKHEDE
Husband's Name: RAJESH WANKHEDE
House Number : 41
Age : 42 Gender : Female
Photo Available

454 AIP7870199
Name : MEER MOIN ALI
Father's Name: MEHMOOD ALI
House Number : 42
Age : 38 Gender : Male
Photo Available

455 AIP7505621
Name : Meer Mehboob Meer Mehmood Ali
Father's Name: Meer Mehmood Ali
House Number : 42
Age : 36 Gender : Male
Photo Available

456 AIP7870322
Name : ZEBA PARVEEN ALI
Husband's Name: MEHBOOB ALI
House Number : 42
Age : 31 Gender : Female
Photo Available

457 AIP7966690
Name : SOFIYA ANJUM ALI
Husband's Name: MIR MOIN ALI
House Number : 42
Age : 33 Gender : Female
Photo Available

458 AIP9059106
Name : MUSKAN NICHWANI
Others: AMIT NICHWANI
House Number : 42
Age : 34 Gender : Female
Photo Available

459 AIP8379646
Name : KAMNI VIJENDRA NINORIYA
Husband's Name: VIJENDRA NINORIYA
House Number : 42
Age : 33 Gender : Female
Photo Available

460 AIP7966740
Name : NAJIULLAH HABBIBULLAH AHMAD
Father's Name: HABBIBULLAH AHMAD
House Number : 42 SB
Age : 36 Gender : Male
Photo Available

461 AIP1410729
Name : Sachin Krishna Rao Maske
Father's Name: Krishna Rao Maske
House Number : 43
Age : 49 Gender : Male
Photo Available

462 AIP8332579
Name : NAZMA HAFIJ SHEIKH
Husband's Name: HAFIJ SHEIKH
House Number : 43
Age : 64 Gender : Female
Photo Available

463 AIP9523580
Name : CHANDRAPRAKASH NASKOLWAR
Father's Name: YADAVRAO NASKOLWAR
House Number : plot no 43/A mahalaxmi
Age : 65 Gender : Male
Photo Available

464 AIP9521618
Name : ASHA NASKOLWAR
Husband's Name: CHANDRAPRAKASH NASKOLWAR
House Number : plot no 43/D Mahalaxmi
Age : 61 Gender : Female
Photo Available

465 AIP9521600
Name : SHIVALI NASKOLWAR
Husband's Name: RAVI NASKOLWAR
House Number : plot no 43/D MAHALAXMI
Age : 28 Gender : Female
Photo Available

466 AIP7649312
Name : Rukaman Vijay Arakhel
Husband's Name: Vijay Arakhel
House Number : 44
Age : 74 Gender : Female
Photo Available

467 AIP9522160
Name : DATTATRAYA BALAPURE
Father's Name: PURUSHOTTAM BALAPURE
House Number : plot no 44/A mahalaxmi
Age : 63 Gender : Male
Photo Available

468 AIP9522301
Name : JYOTI BALAPURE
Husband's Name: DATTATRAY BALAPURE
House Number : plot no 44/A mahalaxmi
Age : 58 Gender : Female
Photo Available

469 AIP7929813
Name : POOJA YASHWANTRAO CHARADE
Father's Name: YASHWANTRAO CHARADE
House Number : 45
Age : 29 Gender : Female
Photo Available

470 CSJ1810902
Name : Yashvantrao Vilarav Charde
Father's Name: Vilarav Charde
House Number : 45
Age : 62 Gender : Male
Photo Available

471 CSJ0762419
Name : Sandhya Yashvantrao Charde
Husband's Name: Yashvantrao Charde
House Number : 45
Age : 56 Gender : Female
Photo Available

472 AIP8318602
Name : VITTHAL MAROTI KHAPEKAR
Father's Name: MAROTI KHAPEKAR
House Number : 45
Age : 72 Gender : Male
Photo Available

473 AIP8318073
Name : LALITA VITTHAL KHAPEKAR
Husband's Name: VITTHAL KHAPEKAR
House Number : 45
Age : 59 Gender : Female
Photo Available

474 AIP8318099
Name : DIKSHA VITTHALRAO KHAPEKAR
Father's Name: VITTHALRAO KHAPEKAR
House Number : 45
Age : 31 Gender : Female
Photo Available

475 AIP9004599
Name : ABHIJIT NYALEWAR
Father's Name: VIJAY NYALEWAR
House Number : 45
Age : 46 Gender : Male
Photo Available

476 AIP9004615
Name : NAINA NYALEWAR
Husband's Name: ABHIJIT NYALEWAR
House Number : 45
Age : 41 Gender : Female
Photo Available

477 AIP9596503
Name : KIRAN VIJAYKUMAR DONGARE
Father's Name: VIJAYKUMAR DONGARE
House Number : PLOT NO 45
Age : 58 Gender : Female
Photo Available

478 AIP9596545
Name : HARSHAL VIJAYKUMAR DONGARE
Father's Name: VIJAYKUMAR DONGARE
House Number : PLOT NO 45
Age : 29 Gender : Male
Photo Available

479 AIP9526831
Name : JAGDISH PRANJALE
Father's Name: RAMKRUSHNA PRANJALE
House Number : plot no 45 mahalaxmi
Age : 72 Gender : Male
Photo Available

480 AIP9594326
Name : VIJAYKUMAR SUKHLAL DONGARE
Father's Name: SUKHLAL DONGARE
House Number : PLOT NO 45 N C
Age : 64 Gender : Male
Photo Available

481 AIP8421802
Name : Sonu Sudhrshu Bisbal
Father's Name: Sudhrshu Bisbal
House Number : 46
Age : 45 Gender : Female
Photo Available

482 AIP8457210
Name : YOGESH SHIVCHRAN JENA
Father's Name: SHIVCHRAN JENA
House Number : 46
Age : 35 Gender : Male
Photo Available

483 AIP8421679
Name : Rajesh Divakar Jena
Father's Name: Divakar Jena
House Number : 46
Age : 30 Gender : Male
Photo Available

484 AIP8421729
Name : Sigdha Vikas Jena
Husband's Name: Vikas Jena
House Number : 46
Age : 30 Gender : Female
Photo Available

485 CSJ0798728
Name : Chaitali Dattatreya Kale
Husband's Name: Dattatreya Kale
House Number : 46
Age : 81 Gender : Female
Photo Available

486 CSJ0798694
Name : Shatataraka Dattatreya Kale
Father's Name: Dattatreya Kale
House Number : 46
Age : 46 Gender : Female
Photo Available

487 AIP7649171
Name : Rupesh Ramdas Patil
Father's Name: Ramdas Patil
House Number : 46
Age : 46 Gender : Male
Photo Available

488 AIP7649163
Name : Rekha Rupesh Patil
Husband's Name: Rupesh Patil
House Number : 46
Age : 41 Gender : Female
Photo Available

489 CSJ0797001
Name : Bhuvanlal Chirulal Yadav
Father's Name: Chirulal Yadav
House Number : 46
Age : 84 Gender : Male
Photo Available

490 CSJ0799361
Name : Sarita Bhuvanlal Yadav
Father's Name: Bhuvanlal Yadav
House Number : 46
Age : 53 Gender : Female
Photo Available

491 CSJ0764696
Name : Ajay Bhuvanlal Yadav
Father's Name: Bhuvanlal Yadav
House Number : 46
Age : 51 Gender : Male
Photo Available

492 CSJ0796292
Name : Vijay Bhuvanlal Yadav
Father's Name: Bhuvanlal Yadav
House Number : 46
Age : 48 Gender : Male
Photo Available

493 CSJ0800458
Name : Sanjay Bhuvanlal Yadav
Father's Name: Bhuvanlal Yadav
House Number : 46
Age : 45 Gender : Male
Photo Available

494 CSJ0796490
Name : Sachin Bhuvanlal Yadav
Father's Name: Bhuvanlal Yadav
House Number : 46
Age : 40 Gender : Male
Photo Available

495 AIP9070509
Name : POOJA JENA
Husband's Name: YOGESH JENA
House Number : 46 S N
Age : 33 Gender : Female
Photo Available

496 AIP9511916
Name : MANOJ WASURKE
Father's Name: SHESHARAO WASURKE
House Number : plot no 46 santoshi
Age : 42 Gender : Male
Photo Available

497 AIP9511908
Name : Swati Manoj wasurake wasurke
Husband's Name: MANOJ WASURKE
House Number : plot no 46 santoshi
Age : 35 Gender : Female
Photo Available

498 CSJ0760256
Name : Tekram Banesinh Pande
Father's Name: Banesinh Pande
House Number : 47/a
Age : 44 Gender : Male
Photo Available

499 AIP9513789
Name : MAYURI SAWAI
Father's Name: DHANRAJ SAWAI
House Number : plot no 47/A jagdamba
Age : 23 Gender : Female
Photo Available

500 AIP9513771
Name : PRAMOD SAWAI
Father's Name: DHANRAJ SAWAI
House Number : plot no 47/A jagdamba
Age : 22 Gender : Male
Photo Available

501 AIP8530651
Name : SUBHASH TALVATKAR
Father's Name: BHALCHANDRA TALVATKAR
House Number : 48
Age : 41 Gender : Male
Photo Available

502 AIP8529265
Name : VAISHALI TALVATKAR
Husband's Name: GANESH TALVATKAR
House Number : 48
Age : 40 Gender : Female
Photo Available

503 AIP9527318
Name : GYANESHWAR DHOKE
Father's Name: SHRIRAM DHOKE
House Number : plot no B/48 mahalaxmi
Age : 52 Gender : Male
Photo Available

504 AIP7929730
Name : SARIKA PRASHANT GHANGARE
Husband's Name: PRASHANT GHANGARE
House Number : 49
Age : 43 Gender : Female
Photo Available

505 AIP7929722
Name : Chetana Ghangare
Husband's Name: HEMANT GHANGARE
House Number : plot no 49
Age : 41 Gender : Female
Photo Available

506 AIP8028615
Name : BHAGYASHRI SWAPNIL KHADASKAR
Father's Name: SWAPNIL KHADSKAR
House Number : 49
Age : 35 Gender : Female
Photo Available

507 AIP8028649
Name : PRAMILA JAYPRAKASH KHADSKAR
Husband's Name: JAYPRAKASH KHADSKAR
House Number : 49
Age : 61 Gender : Female
Photo Available

508 AIP8028623
Name : SWAPNIL JAYPRAKASH KHADSKAR
Father's Name: JAYPRAKASH KHADASKAR
House Number : 49
Age : 41 Gender : Male
Photo Available

509 AIP9526187
Name : SHANTIBAI NAG
Husband's Name: DAMRUDHAR NAG
House Number : plot no 49 Durga Mata
Age : 52 Gender : Female
Photo Available

510 AIP9526179
Name : DAMRUDHAR NAG
Father's Name: SHRIPATI NAG
House Number : plot no 49 Durga Mata
Age : 51 Gender : Male
Photo Available

511 AIP9526195
Name : KAJAL NAG
Mother's Name: SHRIPATI NAG
House Number : plot no 49 Durga Mata
Age : 41 Gender : Female
Photo Available

512 AIP8481780
Name : ROSHNI RAPARTIWAR
Husband's Name: MANISH RAPARTIWAR
House Number : plot no 49 Durga Mata
Age : 35 Gender : Female
Photo Available

513 AIP8468092
Name : Tejaswinee Chamlate
Husband's Name: Saket Chamlate
House Number : Plot No 49 Puru
Age : 33 Gender : Female
Photo Available

514 AIP7379803
Name : prabhakar nagerav hingnekar
Others: nagerav hingnekar
House Number : 50
Age : 73 Gender : Male
Photo Available

515 AIP7379795
Name : hirabai prabakar hingnevar
Others: prabakar hingneva
House Number : 50
Age : 71 Gender : Female
Photo Available

516 AIP9078676
Name : Vanshita Dongre
Father's Name: Shailesh Dongre
House Number : 50SN
Age : 24 Gender : Female
Photo Available

517 CSJ0767855
Name : Prabhavati Devrao Chandekar
Husband's Name: Devrao Chandekar
House Number : 51
Age : 65 Gender : Female
Photo Available

518 AIP7103088
Name : Sanjay Devrao Chandekar
Father's Name: Devrao Chandekar
House Number : 51
Age : 48 Gender : Male
Photo Available

519 AIP2412435
Name : Raghunath Gulab Rao Dhurve
Father's Name: Gulab Rao Dhurve
House Number : 51
Age : 60 Gender : Male
Photo Available

520 CSJ0761346
Name : Durga Ashok Dongre
Husband's Name: Ashok Dongre
House Number : 51
Age : 49 Gender : Female
Photo Available

521 AIP8246696
Name : SANGITA RAM MAHULKAR
Husband's Name: RAM MAHULKAR
House Number : 51
Age : 38 Gender : Female
Photo Available

522 AIP7870496
Name : PRIYANKA VIJAY MORE
Husband's Name: VIJAY MORE
House Number : PLOT NO 51 DURGA MATA
Age : 34 Gender : Female
Photo Available

523 CSJ0800227
Name : Amit Prahlad Ramteke
Father's Name: Prahlad Ramteke
House Number : 51
Age : 43 Gender : Male
Photo Available

524 AIP8439382
Name : KOMAL AMIT RAMTEKE
Husband's Name: AMIT RAMTEKE
House Number : 51
Age : 32 Gender : Female
Photo Available

525 CSJ0765966
Name : Mohan Bhaulal Tembhare
Father's Name: Bhaulal Tembhare
House Number : 51
Age : 40 Gender : Male
Photo Available

526 CSJ0766139
Name : Asha Prabhakar Uaike
Husband's Name: Prabhakar Uaike
House Number : 51a
Age : 59 Gender : Female
Photo Available

527 CSJ0762161
Name : Anurata Suryabhan Meshram
Husband's Name: Suryabhan Meshram
House Number : 52
Age : 72 Gender : Female
Photo Available

528 CSJ0761007
Name : Sunil Suryabhan Meshram
Father's Name: Suryabhan Meshram
House Number : 52
Age : 48 Gender : Male
Photo Available

529 CSJ0762997
Name : Alka Arvind Meshram
Husband's Name: Arvind Meshram
House Number : 52
Age : 47 Gender : Female
Photo Available

530 AIP8293482
Name : KALPNA GANESH RATOD
Husband's Name: GANESH RATOD
House Number : 52
Age : 44 Gender : Female
Photo Available

531 AIP7649049
Name : Sunita Uttam Sonawane
Husband's Name: Uttam Sonwane
House Number : 52
Age : 48 Gender : Female
Photo Available

532 AIP7649155
Name : Uttam Natthuji Sonaware
Father's Name: Natthuji Sonawane
House Number : 52
Age : 49 Gender : Male
Photo Available

533 AIP9512393
Name : HARICHAND NEWARE
Father's Name: ANANTRAM NEWARE
House Number : plot no 52 santoshi
Age : 57 Gender : Male
Photo Available

534 AIP7870363
Name : RAMPRASAD PANDURANG KHOBARKHEDE
Father's Name: PANDURANG KHOBARKHEDE
House Number : 53
Age : 71 Gender : Male
Photo Available

535 AIP7870355
Name : CHHAYA RAMPRASAD KHOBARKHEDE
Husband's Name: RAMPRASAD KHOBARKHEDE
House Number : 53
Age : 63 Gender : Female
Photo Available

536 AIP7870371
Name : DARSHIKA RAMPRASAD KHOBARKHEDE
Husband's Name: RAMPRASAD KHOBARKHEDE
House Number : 53
Age : 41 Gender : Female
Photo Available

537 JVW0973370
Name : Arun Waghmare
Father's Name: Shankarrao Waghmare
House Number : Plot. No. 53
Age : 65 Gender : Male
Photo Available

538 AIP8469876
Name : CHARVI DOMAKUNDWAR
Father's Name: MAHESH DOMAKUNDWAR
House Number : 54
Age : 26 Gender : Female
Photo Available

539 AIP8126526
Name : VARSHA MAHESH DOMKUNDWAR
Husband's Name: MAHESH DOMKUNDWAR
House Number : 54
Age : 51 Gender : Female
Photo Available

540 AIP8291486
Name : NAYAN PRAMOD THAKRE
Father's Name: PRAMOD THAKRE
House Number : 54
Age : 26 Gender : Female
Photo Available

541 CSJ0760579
Name : Amrit Bhakuji Jamar
Father's Name: Bhakuji Jamar
House Number : 55
Age : 46 Gender : Male
Photo Available

542 CSJ0796235
Name : Girish Pramod Lohkare
Father's Name: Pramod Lohkare
House Number : 55
Age : 52 Gender : Male
Photo Available

543 AIP8127268
Name : PIYUSH SURESH MOHBE
Father's Name: SURESH MOHBE
House Number : 55
Age : 31 Gender : Male
Photo Available

544 AIP9186636
Name : Champabai Pache
Husband's Name: Raju Pache
House Number : 55
Age : 45 Gender : Female
Photo Available

545 AIP8564163
Name : Shraddha Lohkare
Husband's Name: Girish Lohkare
House Number : Plot No.55
Age : 46 Gender : Female
Photo Available

546 AIP7836463
Name : NEHA GUPTA
Father's Name: LALCHAND GUPTA
House Number : 56
Age : 35 Gender : Female
Photo Available

547 AIP7836448
Name : RISHAB GUPTA
Father's Name: LALCHAND GUPTA
House Number : 56
Age : 31 Gender : Male
Photo Available

548 AIP9185380
Name : Akshay Patil
Father's Name: Kishor Patil
House Number : 56
Age : 31 Gender : Male
Photo Available

549 AIP8434516
Name : OMPRAKASH RAMNARAYAN BHARDWAJ
Father's Name: RAMNARAYAN BHARDWAJ
House Number : 57
Age : 70 Gender : Male
Photo Available

550 AIP7649072
Name : Kavita Nilesh Suke
Husband's Name: Nilesh Suke
House Number : 57
Age : 36 Gender : Female
Photo Available

551 AIP8387250
Name : AFZAAL NAIM KHAN
Father's Name: NAIM KHAN
House Number : PLOT NO.57
Age : 42 Gender : Male
Photo Available

552 AIP9571316
Name : VAIBHAV WALKE
Father's Name: SHANTARAMJI WALKE
House Number : PLOT NO 58 DURGA MATA
Age : 33 Gender : Male
Photo Available

553 AIP9571373
Name : SHWETA WALKE
Husband's Name: VAIBHAV WALKE
House Number : PLOT NO 58 DURGA MATA
Age : 28 Gender : Female
Photo Available

554 AIP9052929
Name : Akash Digambar Borkar
Father's Name: Digambar Sadashiv Borkar
House Number : Plot No 58, Maji Sainik
Age : 32 Gender : Male
Photo Available

555 AIP9521774
Name : RAJU MANKAR
Father's Name: BABULAL MANKAR
House Number : plot no 58/A mahalaxmi
Age : 55 Gender : Male
Photo Available

556 AIP9521782
Name : PRABHA MANKAR
Husband's Name: RAJU MANKAR
House Number : plot no 58/A mahalaxmi
Age : 47 Gender : Female
Photo Available

557 AIP1351741
Name : Kishor Tejram Dakhale
Father's Name: Tejram Dakhale
House Number : 59
Age : 57 Gender : Male
Photo Available

558 AIP1351709
Name : Nitin Tejram Dakhale
Father's Name: Tejram Dakhale
House Number : 59
Age : 51 Gender : Male
Photo Available

559 AIP1351725
Name : Vaishali Narendra Dakhale
Husband's Name: Narendra Dakhale
House Number : 59
Age : 51 Gender : Female
Photo Available

560 AIP1351733
Name : Leena Kishor Dakhale
Husband's Name: Kishor Dakhale
House Number : WOX COOLER FACTORY 59 TEJSHRI
Age : 53 Gender : Female
Photo Available

561 AIP9517152
Name : YEMESHWARI RAHANGDALE
Husband's Name: PRUTHVIRAJ RAHANGDALE
House Number : plot no 59 Durga mata
Age : 33 Gender : Female
Photo Available

562 AIP8448458
Name : Shubham Shivshankar Machhale
Father's Name: Shivshankar Machhale
House Number : 60
Age : 27 Gender : Male
Photo Available

563 AIP9009747
Name : ANIRBAN DHAR
Father's Name: PARTHASARATHI DHAR
House Number : 61
Age : 38 Gender : Male
Photo Available

564 AIP9015033
Name : SONIKA DHAR
Husband's Name: ANIRBAN DHAR
House Number : 61
Age : 36 Gender : Female
Photo Available

565 AIP9009713
Name : ARNOB DHAR
Father's Name: PARTHASARATHI DHAR
House Number : 61
Age : 33 Gender : Male
Photo Available

566 AIP9595489
Name : NIRANJAN SHIVRAMJI PANZADE
Others: SUMAN PANZADE
House Number : 61
Age : 72 Gender : Male
Photo Available

567 AIP9595448
Name : SUMAN NIRANJAN PANZADE
Husband's Name: NIRANJAN PANZADE
House Number : 61
Age : 63 Gender : Female
Photo Available

568 AIP9595547
Name : SURAJ NIRANJAN PANZADE
Father's Name: NIRANJAN PANZADE
House Number : 61
Age : 40 Gender : Male
Photo Available

569 AIP9595513
Name : ANMOL SURAJ PANZADE
Husband's Name: SURAJ PANZADE
House Number : 61
Age : 35 Gender : Female
Photo Available

570 AIP7929649
Name : GAYATRI SHAILESH DIYEWAR
Husband's Name: SHAILESH DIYEWAR
House Number : 63
Age : 36 Gender : Female
Photo Available

571 AIP7379613
Name : shewta alvin gaikvad
Husband's Name: alvin gaikvad
House Number : 63
Age : 42 Gender : Female
Photo Available

572 AIP7649429
Name : Dipali Harish Gundewar
Father's Name: Harish Gundewar
House Number : 63
Age : 33 Gender : Female
Photo Available

573 CSJ0766717
Name : Bhimchand Gautam Pande
Father's Name: Gautam Pande
House Number : 63/a
Age : 56 Gender : Male
Photo Available

574 AIP9568213
Name : PRAVIN GUNDEDWAR
Father's Name: HARISH GUNDEDWAR
House Number : plot no 63
Age : 43 Gender : Male
Photo Available

575 AIP9568197
Name : AKASH GUNDEDWAR
Father's Name: HARISH GUNDEDWAR
House Number : plot no 63
Age : 42 Gender : Male
Photo Available

576 AIP9568205
Name : PRITI GUNDEDWAR
Husband's Name: AKASH GUNDEDWAR
House Number : plot no 63
Age : 36 Gender : Female
Photo Available

577 AIP9568221
Name : RANI GUNDEDWAR
Husband's Name: PRAVIN GUNDEDWAR
House Number : plot no 63
Age : 31 Gender : Female
Photo Available

578 AIP7379639
Name : Ramesh Shriram Waghmare
Father's Name: Shriram Waghmare
House Number : Plot No. 64
Age : 73 Gender : Male
Photo Available

579 AIP9528605
Name : AVITA MEHSRAM
Husband's Name: SHUBHAM MESHRAM
House Number : house no 64 Durga Mata
Age : 29 Gender : Female
Photo Available

580 AIP9582511
Name : ROHIT KASARDE
Father's Name: PRABHU KASARDE
House Number : PLOT NO ,64 DURGA MATA
Age : 34 Gender : Male
Photo Available

581 AIP9582438
Name : PRABHU KASARDE
Father's Name: KISAN KASARDE
House Number : PLOT NO . 64 DURGA MATA
Age : 65 Gender : Male
Photo Available

582 AIP9582461
Name : SUNIL KASARDE
Father's Name: PRABHU KASARDE
House Number : PLOT NO . 64 DURGA MATA
Age : 38 Gender : Male
Photo Available

583 AIP9582529
Name : VARSHA KASARDE
Husband's Name: SACHIN KASARDE
House Number : PLOT NO. 64 DURGA MATA
Age : 33 Gender : Female
Photo Available

584 AIP9582495
Name : SACHIN KASARDE
Father's Name: PRABHU KASARDE
House Number : PLOT NO.64 DURGA MATA
Age : 35 Gender : Male
Photo Available

585 AIP7379944
Name : SUNANDA SHEKHAR SHENDE
Husband's Name: SHEKHAR SHENDE
House Number : 65
Age : 62 Gender : Female
Photo Available

586 AIP8603730
Name : swapnill shende
Mother's Name: sunanda shende
House Number : plot no 65
Age : 42 Gender : Male
Photo Available

587 AIP8604829
Name : sheweta shende
Mother's Name: sunanda shende
House Number : plot no 65
Age : 37 Gender : Female
Photo Available

588 AIP8603797
Name : kanchan shende
Husband's Name: swapnill shende
House Number : plot no 65
Age : 33 Gender : Female
Photo Available

589 AIP9568270
Name : DIWAKAR LANJEWAR
Father's Name: RAMAJI LANJEWAR
House Number : PLOT NO 65 DURGA MATA
Age : 63 Gender : Male
Photo Available

590 AIP9568288
Name : ALKA LANJEWAR
Husband's Name: DIWAKAR LANJEWAR
House Number : PLOT NO 65 DURGA MATA
Age : 56 Gender : Female
Photo Available

591 AIP9568304
Name : DIPIKA LANJEWAR
Father's Name: DIWAKAR LANJEWAR
House Number : PLOT NO 65 DURGA MATA
Age : 27 Gender : Female
Photo Available

592 AIP8628539
Name : PUSHPALATA SHAHU
Husband's Name: SANTOSH SHAHU
House Number : 67
Age : 36 Gender : Female
Photo Available

593 AIP9186107
Name : Sitarunnisa Sheikh
Husband's Name: Rahamat Ali
House Number : 67
Age : 74 Gender : Female
Photo Available

594 CSJ0796755
Name : Vasant Rao Veankatrao Vadurakar
Father's Name: Veankatrao Vadurakar
House Number : 67
Age : 79 Gender : Male
Photo Available

595 CSJ0796748
Name : Chandrakala Vasant Rao Vadurakar
Husband's Name: Vasant Rao Vadurakar
House Number : 67
Age : 75 Gender : Female
Photo Available

596 AIP1410752
Name : Yogesh Vasant Rao Vadurakar
Father's Name: Vasant Rao Vadurakar
House Number : 67
Age : 46 Gender : Male
Photo Available

597 CSJ0763581
Name : Rasika Purushottam Mendhe
Husband's Name: Purushottam Mendhe
House Number : 68
Age : 54 Gender : Female
Photo Available

598 CSJ0800565
Name : Arun Baliram Dongre
Father's Name: Baliram Dongre
House Number : N 68
Age : 60 Gender : Male
Photo Available

599 CSJ0800557
Name : Babita Arun Dongre
Husband's Name: Arun Dongre
House Number : N 68
Age : 54 Gender : Female
Photo Available

600 CSJ0800862
Name : Sanjay Raghobaji Meshram
Father's Name: Raghobaji Meshram
House Number : N 68
Age : 59 Gender : Male
Photo Available

601 CSJ0800870
Name : Vishakha Sanjay Meshram
Husband's Name: Sanjay Meshram
House Number : N 68
Age : 55 Gender : Female
Photo Available

602 CSJ0800987
Name : Premendr Raghobaji Meshram
Father's Name: Raghobaji Meshram
House Number : N 68
Age : 52 Gender : Male
Photo Available

603 AIP7836075
Name : DEEPAK BHUJEL
Father's Name: GANESH BHUJEL
House Number : 257-C,Erose Coooperative Soci
Age : 55 Gender : Male
Photo Available

604 AIP7836083
Name : KAUSHALYA BHUJEL
Mother's Name: JANKI KASYA
House Number : 257-C ,Erose Coooperative Soc
Age : 53 Gender : Female
Photo Available

605 AIP7836489
Name : Anita Bhujel
Mother's Name: Deepak Bhujel
House Number : 257-C EROSE COOPERATIVE SOCIE
Age : 30 Gender : Female
Photo Available

606 AIP9527599
Name : SAGUNA BHUSHAN INGOLE ingole
Husband's Name: BHUSHAN INGOLE
House Number : plot no 69 santoshi
Age : 32 Gender : Female
Photo Available

607 AIP7836331
Name : RAVINDRA GADGE
Father's Name: SITARAM GADGE
House Number : 70
Age : 61 Gender : Male
Photo Available

608 AIP7836349
Name : ARCHANA GADGE
Husband's Name: RAVINDRA GADGE
House Number : 70
Age : 54 Gender : Female
Photo Available

609 AIP7836323
Name : KOMAL GADGE
Father's Name: RAVINDRA GADGE
House Number : 70
Age : 34 Gender : Female
Photo Available

610 AIP7836356
Name : SANKET GADGE
Father's Name: RAVINDRA GADGE
House Number : 70
Age : 31 Gender : Male
Photo Available

611 AIP7929896
Name : Rucha Rajendra Kale
Husband's Name: Rajendra Kale
House Number : 70
Age : 60 Gender : Female
Photo Available

612 AIP7929904
Name : Nikhil Rajendra Kale
Father's Name: Rajendra Kale
House Number : 70
Age : 32 Gender : Male
Photo Available

613 AIP8319923
Name : ASHWINI AMIT HADGE
Husband's Name: AMIT GANGADHAR HADGE
House Number : PLOT NO 70
Age : 32 Gender : Female
Photo Available

614 AIP7929607
Name : GANESHPRASAD PITAMBAR GUPTA
Father's Name: PITAMBAR GUPTA
House Number : 71
Age : 80 Gender : Male
Photo Available

615 AIP8513392
Name : PURUSHOTTAM FATTUJI UKEY
Father's Name: FATTUJI UKEY
House Number : 73
Age : 68 Gender : Male
Photo Available

616 AIP8539314
Name : Priyadarshi Bapuji Dodke
Father's Name: Bapuji Kachruji Dodke
House Number : Plot No. 73,
Age : 29 Gender : Female
Photo Available

617 AIP9186479
Name : Pankaj Agrawal
Father's Name: Ramnarayan Agrawal
House Number : 74
Age : 45 Gender : Male
Photo Available

618 AIP9186271
Name : Seema Agrwal
Husband's Name: Manoj
House Number : 74
Age : 46 Gender : Female
Photo Available

619 AIP8242232
Name : BRIJMOHAN SINGH CHANDEL
Father's Name: AMAR SINGH CHANDEL
House Number : 74
Age : 56 Gender : Male
Photo Available

620 AIP8242216
Name : SAVITA BRIJMOHAN SINGH CHANDEL
Husband's Name: BRIJMOHAN SINGH CHANDEL
House Number : 74
Age : 53 Gender : Female
Photo Available

621 AIP8242224
Name : DEEPAK SINGH CHANDEL
Father's Name: BRIJMOHAN SINGH CHANDEL
House Number : 74
Age : 34 Gender : Male
Photo Available

622 AIP8242208
Name : PAWAN SINGH CHANDEL
Father's Name: BRIJMOHAN SINGH CHANDEL
House Number : 74
Age : 30 Gender : Male
Photo Available

623 AIP9527359
Name : NIRMALA WAIKAR
Husband's Name: JIVAN WAIKAR
House Number : plot no 74 Durga Mata
Age : 63 Gender : Female
Photo Available

624 AIP9527342
Name : JIVAN WAIKAR
Father's Name: BUDHYA WAIKAR
House Number : plot no 74 Durga Mata
Age : 59 Gender : Male
Photo Available

625 AIP9527375
Name : KUNAL WAIKAR
Father's Name: JIVAN WAIKAR
House Number : plot no 74 Durga Mata
Age : 31 Gender : Male
Photo Available

626 AIP9527367
Name : SHANTANU WAIKAR
Father's Name: JIVAN WAIKAR
House Number : plot no 74 Durga Mata
Age : 26 Gender : Male
Photo Available

627 AIP9567090
Name : RAVISHANKAR YADAV
Father's Name: RAMKHILAWAN YADAV
House Number : PLOT NO 74 DURGA MATA
Age : 55 Gender : Male
Photo Available

628 AIP9567108
Name : ROHAN YADAV
Father's Name: RAVISHANKAR YADAV
House Number : PLOT NO 74 DURGA MATA
Age : 23 Gender : Male
Photo Available

629 AIP9186578
Name : Bharti Suryawanshi
Husband's Name: Sanjiv Suryawanshi
House Number : 75
Age : 43 Gender : Female
Photo Available

630 AIP9186560
Name : Sanjiv Surywanshi
Father's Name: Kumar Surywanshi
House Number : 75
Age : 47 Gender : Male
Photo Available

631 AIP9498072
Name : JAGDISH MOTIRAMJI WANKHEDE
Father's Name: MOTIRAMJI WANKHEDE
House Number : 76
Age : 55 Gender : Male
Photo Available

632 AIP9498056
Name : JAYA JAGDISH WANKHEDE
Husband's Name: JAGDISH WANKHEDE
House Number : 76
Age : 28 Gender : Female
Photo Available

633 CSJ1810696
Name : Manish Sudhakar Rao Janorakar
Father's Name: Sudhakar Rao Janorakar
House Number : 77
Age : 42 Gender : Male
Photo Available

634 CSJ0796441
Name : Priti Sudhakar Rao Janorakar
Father's Name: Sudhakar Rao Janorakar
House Number : 77
Age : 40 Gender : Female
Photo Available

635 AIP8379851
Name : UMASHANKAR NATTUJI KHANGARE
Father's Name: NATTUJI KHANGARE
House Number : 77
Age : 62 Gender : Male
Photo Available

636 AIP8604134
Name : ganesh sapkale
Father's Name: sampat sapkale
House Number : 77
Age : 67 Gender : Male
Photo Available

637 AIP8603409
Name : alka sapkale
Husband's Name: ganesh sapkale
House Number : 77
Age : 62 Gender : Female
Photo Available

638 AIP8601130
Name : atul sapkale
Father's Name: ganesh sapkale
House Number : 77
Age : 42 Gender : Male
Photo Available

639 AIP8604118
Name : sachin sapkale
Father's Name: ganesh sapkale
House Number : 77
Age : 40 Gender : Male
Photo Available

640 AIP8604175
Name : bhakti sapkale
Husband's Name: lalit sapkale
House Number : 77
Age : 40 Gender : Female
Photo Available

641 AIP8603375
Name : swapna sapkale
Husband's Name: atul sapkale
House Number : 77
Age : 34 Gender : Female
Photo Available

642 AIP7379936
Name : SANDIP SHEKHAR SHENDE
Father's Name: SHEKHAR SHENDE
House Number : 78
Age : 40 Gender : Male
Photo Available

643 AIP9175597
Name : PUSHPA TIWARI
Husband's Name: SURESH TIWARI
House Number : 81
Age : 72 Gender : Female
Photo Available

644 AIP9175621
Name : KANCHAN TIWARI
Husband's Name: BRIJMOHAN TIWARI
House Number : 81
Age : 60 Gender : Female
Photo Available

645 AIP7379001
Name : DINESH SURESH TIWARI
Father's Name: SURESH TIWARI
House Number : 81
Age : 43 Gender : Male
Photo Available

646 AIP1000389
Name : Vidya Vinayak Waghmare
Husband's Name: Vinayak Vinayak
House Number : 81
Age : 60 Gender : Female
Photo Available

647 AIP7929805
Name : VINAYAK RAMCHANDRA WAGHMARE
Father's Name: RAMCHANDRA WAGHMARE
House Number : 81
Age : 58 Gender : Male
Photo Available

648 AIP9513706
Name : DIPAK KANOJIYA
Father's Name: MOHAN KANOJIYA
House Number : plot no 81 mahalaxmi
Age : 51 Gender : Male
Photo Available

649 AIP9513540
Name : DURGA KANOJIYA
Husband's Name: DEEPAK KANOJIYA
House Number : plot no 81 mahalaxmi
Age : 49 Gender : Female
Photo Available

650 AIP9536954
Name : UMESH KANOJIYA
Father's Name: DIPAK KANOJIYA
House Number : plot no 81 mahalaxmi
Age : 21 Gender : Male
Photo Available

651 AIP7836299
Name : MOHAMMAD MANSOOR SIDDIQUI
Father's Name: JALALUDDIN SIDDIQUI
House Number : PLOT NO.82, KORADI ROAD
Age : 52 Gender : Male
Photo Available

652 AIP7836240
Name : MOJMA SIDDIQUI
Husband's Name: MANSOOR SIDDIQUI
House Number : 82
Age : 47 Gender : Female
Photo Available

653 AIP8472029
Name : AMAR GHORLE
Father's Name: SHANKARAO GHORLE
House Number : 84
Age : 41 Gender : Male
Photo Available

654 AIP8529620
Name : MANDA GORLE
Father's Name: SHANKARRAO GORLE
House Number : 84
Age : 61 Gender : Female
Photo Available

655 AIP8317760
Name : SHRIRAM WASUDEO CHACHERKAR
Father's Name: WASUDEO CHACHERKAR
House Number : 85
Age : 62 Gender : Male
Photo Available

656 AIP8317786
Name : DURGA SHRIRAM CHACHERKAR
Husband's Name: SHRIRAM CHACHERKAR
House Number : 85
Age : 53 Gender : Female
Photo Available

657 AIP8317729
Name : KALYANI SHRIRAM CHACHERKAR
Father's Name: SHRIRAM CHACHERKAR
House Number : 85
Age : 27 Gender : Female
Photo Available

658 AIP7505654
Name : Usel Ali Riyaz Sayyad
Father's Name: Riyaz Ali
House Number : 85
Age : 30 Gender : Male
Photo Available

659 AIP1003722
Name : VIJAY RAGHODEV CHOUDHARY
Father's Name: RAGHODEV CHOUDHARY
House Number : 86
Age : 59 Gender : Male
Photo Available

660 AIP1003730
Name : JYOTI VIJAY CHOUDHARY
Husband's Name: VIJAY CHOUDHARY
House Number : 86
Age : 49 Gender : Female
Photo Available

661 AIP8126401
Name : SHARIQUE AHMED SHAIKH
Father's Name: ABDUL SADIQUE SHAIKH
House Number : 86
Age : 47 Gender : Male
Photo Available

662 AIP7975790
Name : DEVENDRA BHIMRAO SHENDE
Father's Name: BHIMRAO SHENDE
House Number : 87A PRITI HOU.SOC.
Age : 53 Gender : Male
Photo Available

663 AIP9511155
Name : SAROJ WANKHEDE
Husband's Name: RAJKUMAR WANKHEDE
House Number : plot no C/92 mahalaxmi
Age : 60 Gender : Female
Photo Available

664 AIP9511171
Name : SONALI WANKHEDE
Father's Name: RAJKUMAR WANKHEDE
House Number : plot no C/92 mahalaxmi
Age : 30 Gender : Female
Photo Available

665 AIP9511189
Name : PRADUNYA WANKHEDE
Father's Name: RAJKUMAR WANKHEDE
House Number : plot no C/92 mahalaxmi
Age : 27 Gender : Male
Photo Available

666 AIP9558354
Name : Dipa Vishal Nikam
Husband's Name: VISHAL NIKAM
House Number : PLOT NO 94 DURGA MATA
Age : 41 Gender : Female
Photo Available

667 AIP1503580
Name : Balmukund Dindayal Janbandhu
Father's Name: Dindayal Janbandhu
House Number : 96
Age : 42 Gender : Male
Photo Available

668 AIP9511072
Name : PRANJU SAHARE
Husband's Name: SONU SAHARE
House Number : plot no 96 mahalaxmi
Age : 32 Gender : Female
Photo Available

669 AIP9511064
Name : RASIKA SAHARE
Husband's Name: MUKESH SAHARE
House Number : plot no 96 Mahalaxmi
Age : 26 Gender : Female
Photo Available

670 AIP9511080
Name : MUKESH SHAHARE
Father's Name: MANOHAR SHAHARE
House Number : plot no 96 mahalaxmi
Age : 33 Gender : Male
Photo Available

671 AIP9512195
Name : SUMAN TIWARI
Husband's Name: RAVISHANKAR TIWARI
House Number : plot no 97/B MAHALAXMI
Age : 35 Gender : Female
Photo Available

672 AIP9520701
Name : RAMBHAUJI WAGHMARE
Father's Name: LAKSHMANRAO WAGHMARE
House Number : plot no 99 mahalaxmi
Age : 81 Gender : Male
Photo Available

673 AIP9520693
Name : ARCHANA WAGHMARE
Husband's Name: RAMBHAU WAGHMARE
House Number : plot no 99 mahalaxmi
Age : 75 Gender : Female
Photo Available

674 CQM1162775
Name : Vilas Tularam Thakare
Father's Name: Tularam Thakare
House Number : Taanai, Plot no.99
Age : 41 Gender : Male
Photo Available

675 AIP9595612
Name : BABITA TANAJI HEDAU
Husband's Name: TANAJI HEDAU
House Number : 101
Age : 58 Gender : Female
Photo Available

676 AIP9595406
Name : SHUBHAM TANAJI HEDAU
Father's Name: TANAJI HEDAU
House Number : 101
Age : 32 Gender : Male
Photo Available

677 AIP9595588
Name : PUJALI TANAJI HEDAU
Father's Name: TANAJI HEDAU
House Number : 101
Age : 30 Gender : Female
Photo Available

678 AIP9498098
Name : PRASHANT YOGRAJ GHATE
Father's Name: YOGRAJ GHATE
House Number : 102
Age : 39 Gender : Male
Photo Available

679 AIP9499443
Name : MANOHAR MAHADEVRAO DESHMUKH
Father's Name: MAHADEVRAO DESHMUKH
House Number : 103
Age : 69 Gender : Male
Photo Available

680 AIP9499435
Name : MANDA DESHMUKH
Husband's Name: MANOHARRAO DESHMUKH
House Number : 103
Age : 30 Gender : Female
Photo Available

681 AIP9499450
Name : ABHIRUCHI MANOHARRAO DESHMUKH
Father's Name: MANOHARRAO DESHMUKH
House Number : 103
Age : 28 Gender : Female
Photo Available

682 AIP9519075
Name : HIRALAL NAVDHINGE
Father's Name: UDARAM NAVDHINGE
House Number : plot no 103-A MAHALAXMI
Age : 76 Gender : Male
Photo Available

683 AIP9519083
Name : CHAMPA NAVDHINGE
Husband's Name: HIRALAL NAVDHINGE
House Number : plot no 103-A MAHALAXMI
Age : 68 Gender : Female
Photo Available

684 AIP9519091
Name : DURGA NAVDHINGE
Husband's Name: KANTILAL NAVDHINGE
House Number : plot no 103-A MAHALAXMI
Age : 37 Gender : Female
Photo Available

685 AIP9484395
Name : KANHAIYALAL BANODE
Father's Name: LALLUJI BANODE
House Number : plot no 109
Age : 62 Gender : Male
Photo Available

686 AIP9484403
Name : LAXMI BANODE
Husband's Name: KANHAIYALAL BANODE
House Number : plot no 109
Age : 57 Gender : Female
Photo Available

687 AIP9484411
Name : KANCHAN BANODE
Father's Name: KANHAIYALAL BANODE
House Number : plot no 109
Age : 30 Gender : Female
Photo Available

688 AIP9520867
Name : SAPNA PAWAR
Husband's Name: JITENDRA KUMAR PAWAR
House Number : plot no 112/E mahalaxmi
Age : 34 Gender : Female
Photo Available

689 AIP9591231
Name : KRISHNA OMKAR RAHANGDALE
Father's Name: OMKAR RAHANGDALE
House Number : 113
Age : 23 Gender : Male
Photo Available

690 AIP9511106
Name : KAVITA CHAWHAN
Husband's Name: RAJU CHAWHAN
House Number : plot no 115 Mahalaxmi
Age : 61 Gender : Female
Photo Available

691 AIP9511098
Name : ANKITA CHAWHAN
Husband's Name: ABHISHEKH CHAWHAN
House Number : plot no 115 mahalaxmi
Age : 38 Gender : Female
Photo Available

692 AIP9511114
Name : SUJAL PEEHAL
Father's Name: SHAILESH KUMAR PEEHAL
House Number : plot no 116 mahalaxmi
Age : 22 Gender : Male
Photo Available

693 AIP9500760
Name : KARISHMA SHYAMKISHOR VARMA
Father's Name: SHYAMKISHOR VARMA
House Number : 117
Age : 36 Gender : Female
Photo Available

694 AIP9569229
Name : LIKHIRAM PATLE
Father's Name: TUKARAM PATLE
House Number : PLIT NO 119 DURGA MATA
Age : 36 Gender : Male
Photo Available

695 AIP9567397
Name : DILAN PATLE
Father's Name: TUKARAM PATLE
House Number : PLOT NO 119 DURGA MATA
Age : 30 Gender : Male
Photo Available

696 AIP9569252
Name : NEHA PATLE
Husband's Name: LIKHIRAM PATLE
House Number : PLOT NO 119 DURGA MATA
Age : 27 Gender : Female
Photo Available

697 AIP9568999
Name : PRATIBHA SAKHARE
Husband's Name: KHEMCHAND SAKHARE
House Number : PLOT NO 125 MAHALAXMI
Age : 59 Gender : Female
Photo Available

698 AIP9568924
Name : ISHAN SAKHARE
Father's Name: KHEMCHAND SAKHARE
House Number : PLOT NO 125 MAHALAXMI
Age : 38 Gender : Male
Photo Available

699 AIP9569005
Name : RAVINA SAKHARE
Father's Name: KHEMCHAND SAKHARE
House Number : PLOT NO 125 MAHALAXMI
Age : 34 Gender : Female
Photo Available

700 AIP9520503
Name : KHEMCHAND SAKHARE
Father's Name: GANESH SAKHARE
House Number : plot no 125/A mahalaxmi
Age : 67 Gender : Male
Photo Available

701 AIP9522418
Name : BHAWANI PRASAD THAKRE
Father's Name: JAGDISH PRASAD THAKRE
House Number : plot no 126B mahalaxmi
Age : 42 Gender : Male
Photo Available

702 AIP9568072
Name : DINESH WAGHADE
Father's Name: GOVIND WAGHADE
House Number : PLOT NO 127 MAHALAXMI
Age : 40 Gender : Male
Photo Available

703 AIP9526823
Name : DEEPALI KOTA
Husband's Name: VISHAL KOTA
House Number : plot no 134 mahalaxmi
Age : 41 Gender : Female
Photo Available

704 AIP9524661
Name : SANGITA BHOJNE
Husband's Name: SATISH BHOJNE
House Number : plot no 137 mahalaxmi
Age : 44 Gender : Female
Photo Available

705 AIP9523572
Name : ARUN BAWNE
Father's Name: LAXMANRAO BAWNE
House Number : house no 140 mahalaxmi
Age : 62 Gender : Male
Photo Available

706 AIP9595455
Name : ANITA RAJESH NAMURTE
Husband's Name: RAJESH NAMURTE
House Number : 202
Age : 39 Gender : Female
Photo Available

707 AIP9516485
Name : ANKIT UPADHYAY
Father's Name: NAGESHWAR UPADHYAY
House Number : plot no 204 Durga
Age : 36 Gender : Male
Photo Available

708 AIP9511668
Name : BHARTI UPADHYAY
Husband's Name: ANKIT UPADHYAY
House Number : plot no 204 Durga
Age : 29 Gender : Female
Photo Available

709 AIP9492802
Name : RADHAKRISHNAN PARAMESWARAN
Father's Name: PARMESWARNAN
House Number : 201/8
Age : 71 Gender : Male
Photo Available

710 AIP9492752
Name : RACHEL RADHAKRISHAN PARMESWARAN
Husband's Name: RADHAKRISHAN PARMESWARAN
House Number : 201/8
Age : 62 Gender : Female
Photo Available

711 AIP9549908
Name : SHIVAM GANDHI
Father's Name: NIKHIL GANDHI
House Number : 401/Arya Residency 4 /
Age : 22 Gender : Male
Photo Available

712 AIP9511239
Name : PRASHANSA PRABHANJAN KAWDISAO
Husband's Name: PRABHANJAN KAWDISAO
House Number : FLAT NO 403/F-4
Age : 48 Gender : Female
Photo Available

713 AIP9604612
Name : Farheen Shamir Sheikh
Husband's Name: Shamir Sheikh
House Number : Plot No 54 Koradi Naka Near I
Age : 31 Gender : Female
Photo Available

714 AIP9606211
Name : AYUSH FARKADE
Father's Name: SANJAY FARKADE
House Number : PLOT NO 12/B EKTA NAGAR
Age : 21 Gender : Male
Photo Available

715 AIP9606229
Name : SANJAY FARKADE
Father's Name: SAWANYA FARKADE
House Number : PLOT NO 12/B EKTA NAGAR
Age : 44 Gender : Male
Photo Available

716 AIP9606237
Name : MANISHA FARKADE
Husband's Name: SANJAY FARKADE
House Number : PLOT NO 12/B EKTA NAGAR
Age : 41 Gender : Female
Photo Available

717 AIP9606252
Name : YUVRAJ SHOR
Father's Name: SANJAY SHOR
House Number : PLOT NO 71 EKTA NAGAR
Age : 21 Gender : Male
Photo Available

718 AIP9606534
Name : RAKHI MUKESH BAWANKAR
Husband's Name: MUKESH BAWANKAR
House Number : PLOT NO 117 EKTA NAGAR
Age : 37 Gender : Female
Photo Available

719 AIP9609165
Name : Sonam Bhuwneshwar Chandel
Father's Name: Bhuwneshwar Chandel
House Number : Plot No 27
Age : 21 Gender : Female
Photo Available

720 AIP9612375
Name : SWATI MADANKAR
Husband's Name: SUDHIR MADANKAR
House Number : PLOT NO 208 DURGA MATA
Age : 35 Gender : Female
Photo Available

721 AIP9612516
Name : NEHA SENGUPTA
Husband's Name: SAMIR SENGUPTA
House Number : PLOT NO 130 DURGA MATA
Age : 31 Gender : Female
Photo Available

722 AIP9612557
Name : SAMIR SENGUPTA
Father's Name: SUBRAT SENGUPTA
House Number : PLOT NO 130 DURGA MATA
Age : 36 Gender : Male
Photo Available

723 AIP9612565
Name : SUBRAT SENGUPTA
Father's Name: DHIRENDRANATH SENGUPTA
House Number : PLOT NO 130 DURGA MATA
Age : 73 Gender : Male
Photo Available

724 AIP9612631
Name : TRUPTI RUIKAR
Husband's Name: BHUSHAN RUIKAR
House Number : PLOT NO 141 DURGA MATA
Age : 37 Gender : Female
Photo Available

725 AIP9612656
Name : BHUSHAN RUIKAR
Father's Name: GAJANANRAV RUIKAR
House Number : PLOT NO 141 DURGA MATA
Age : 40 Gender : Male
Photo Available

726 AIP9612938
Name : BAPURAO MADAVI
Father's Name: ZUNGRU MADAVI
House Number : plot no. 58
Age : 67 Gender : Male
Photo Available

727 AIP9612946
Name : PRIYA MADAVI
Father's Name: BAPURAO MADAVI
House Number : plot no. 58
Age : 36 Gender : Female
Photo Available

728 AIP9613647
Name : DIVYA HAJARE
Father's Name: PRAMOD HAJARE
House Number : PLOT NO 104 MAHALAXMI
Age : 21 Gender : Female
Photo Available

729 AIP9614819
Name : SANDEEP FUSE
Father's Name: BABURAO FUSE
House Number : PLOT NO 81 DURGA MATA
Age : 39 Gender : Male
Photo Available

730 AIP9614868
Name : AMOL DOIFODE
Father's Name: HARIDAS DOIFODE
House Number : PLOT NO 01 DURGA MATA
Age : 44 Gender : Male
Photo Available

731 AIP9614918
Name : RUPALI FUSE
Husband's Name: SANDEEP FUSE
House Number : PLOT NO 81 DURGA MATA
Age : 31 Gender : Female
Photo Available

732 AIP9614926
Name : BABURAO FUSE
Father's Name: NAMDEORAO FUSE
House Number : PLOT NO 81 DURGA MATA
Age : 65 Gender : Male
Photo Available

733 AIP9614942
Name : PRAMILA FUSE
Husband's Name: BABURAO FUSE
House Number : PLOT NO 81 DURGA MATA
Age : 62 Gender : Female
Photo Available

734 AIP9615865
Name : PRAGATI PRASANNA TEKE
Husband's Name: PRASANNA TEKE
House Number : PLOT NO 29
Age : 39 Gender : Female
Photo Available

735 AIP9615873
Name : PRASANNA VINAYAKRAO TEKE
Father's Name: VINAYKRAO TEKE
House Number : PLOT NO 29
Age : 50 Gender : Male
Photo Available

736 AIP9622978
Name : DEEPAK LAXMANDAS DALWANI
Father's Name: LAXMANDAS DALWANI
House Number : PLOT NO 120 NARI ROAD
Age : 41 Gender : Male
Photo Available

737 AIP9623513
Name : MUNNESHWAR KAWALE
Father's Name: BUDHRAM KAWALE
House Number : PLOT NO 15 EKTA NAGAR
Age : 21 Gender : Male
Photo Available

738 AIP9624263
Name : UJWALA PRAKASH BAJARE
Husband's Name: PRAKASH BAJARE
House Number : 99
Age : 46 Gender : Female
Photo Available

739 AIP9630344
Name : YAMUNA WARHATE
Husband's Name: MAROTI WARHATE
House Number : PLOT NO 101 MAHALAXMI
Age : 63 Gender : Female
Photo Available

740 AIP9630351
Name : RAJESH WARHATE
Father's Name: MAROTRAO WARHATE
House Number : PLOT NO 101 MAHALAXMI
Age : 40 Gender : Male
Photo Available

741 AIP9630757
Name : SONALI MESHRAM
Husband's Name: RAJESH MESHRAM
House Number : PLOT NO 102 MAHALAXMI
Age : 41 Gender : Female
Photo Available

742 AIP9632233
Name : SHILPA WARHATE
Husband's Name: RAJESH WARHATE
House Number : PLOT NO 101 MAHALAXMI
Age : 36 Gender : Female
Photo Available

743 AIP9632613
Name : UTKARSHA KRUSHNA PARATE
Father's Name: KRUSHNA PARATE
House Number : 65
Age : 22 Gender : Female
Photo Available

744 AIP9633595
Name : Sarphuddin Sardar Sheikh
Father's Name: Sardar Sheikh
House Number : Plot No 54 Koradi Naka Near L
Age : 63 Gender : Male
Photo Available

745 AIP9635665
Name : Shaista Parvin Sheikh
Husband's Name: Sarphuddin Sheikh
House Number : Plot No 54 Koradi Naka Near L
Age : 56 Gender : Female
Photo Available

746 AIP9637513
Name : MONA DEEPAK DALWANI
Husband's Name: DEEPAK DALWANI
House Number : PLOT NO 120
Age : 37 Gender : Female
Photo Available

747 AIP9637687
Name : Nutan Omkar Rahangdale
Father's Name: Omkar Rahangdale
House Number : 113
Age : 24 Gender : Female
Photo Available

748 IGY7590516
Name : ASHISHSING JANWAR
Father's Name: RANJITSING JANWAR
House Number : PLOT NO 56 NATRAJ SOCIETY
Age : 37 Gender : Male
Photo Available

749 KYQ1178839
Name : Swati Avinash Chobitakar
Husband's Name: Avinash Chobitakar
House Number : Plot no 90
Age : 49 Gender : Female
Photo Available

750 UOA7001910
Name : Avinash Purushottam Chonitkar
Father's Name: Purushottam Chonitkar
House Number : Plot.90
Age : 57 Gender : Male
Photo Available

751 IGY7590581
Name : SHRESHTHARAJ JANWAR
Husband's Name: ASHISHSING JANWAR
House Number : Plot no 56
Age : 33 Gender : Female
Photo Available

752 IGY5644786
Name : Sadhna Ranjit Singh Janavar
Husband's Name: Ranjit Singh Janavar
House Number : PLOT NO 56
Age : 50 Gender : Female
Photo Available

753 IGY5644760
Name : Ranjitasing Dalasing Janavar
Father's Name: Dalasing Janavar
House Number : Plot no 56
Age : 65 Gender : Male
Photo Available

754 AIP9647819
Name : SHUBHANGI KESHAV NAHARKAR
Husband's Name: KESHAV SURESH NAHARKAR
House Number : PLOT NO 147,BEHIND SUNDER BIS
Age : 29 Gender : Female
Photo Available

755 AIP9661752
Name : VISHAL VISHVNATH MONDHE
Father's Name: VISHNATH MONDHE
House Number : 88
Age : 22 Gender : Male
Photo Available

756 AIP9666363
Name : MANISHA RAVISHANKAR VISHWAKARMA
Husband's Name: RAVISHANKAR VISHWAKARMA
House Number : 44
Age : 30 Gender : Female
Photo Available

757 AIP9680844
Name : MONIKA SAHU
Husband's Name: DHANRAJ SAHU
House Number : Plot no. 10
Age : 29 Gender : Female
Photo Available

758 AIP9681867
Name : UMESH CHAVAKE
Father's Name: SUKHDEV CHAVAKE
House Number : PLOT NO 79/D MAHALAXMI
Age : 36 Gender : Male
Photo Available

759 AIP9686726
Name : SARITA KACHARU KHADSE
Husband's Name: KACHARU KHADSE
House Number : 52
Age : 31 Gender : Female
Photo Available

760 AIP9687369
Name : MANOJ ASHOKRAO SHARMA
Father's Name: ASHOKRAO SHARMA
House Number : 204
Age : 41 Gender : Male
Photo Available

761 AIP9687427
Name : MAHIMA MANOJ SHARMA
Husband's Name: MANOJ SHARMA
House Number : 204
Age : 38 Gender : Female
Photo Available

762 AIP9687484
Name : CHANDRAKANT CHINDUJI GHODMARE
Father's Name: CHINDUJI GHODMARE
House Number : PLOT NO. 4, 5, FLAT NO. 301
Age : 47 Gender : Male
Photo Available

763 AIP9687930
Name : DURGA GHOSH
Husband's Name: VIJAY GHOSH
House Number : PLOT NO 95/D MAHALAXMI
Age : 62 Gender : Female
Photo Available

764 AIP9681990
Name : RUPESH CHAVAKE
Father's Name: SUKHDEV CHAVAKE
House Number : PLOT NO 79/D MAHALAXMI
Age : 34 Gender : Male
Photo Available

765 AIP9682105
Name : POONAM CHAVAKE
Husband's Name: UMESH CHAVAKE
House Number : PLOT NO 79/D MAHALAXMI
Age : 31 Gender : Female
Photo Available

766 AIP9682527
Name : AAKESH CHAVAKE
Father's Name: SUKHDEV CHAVAKE
House Number : PLOT NO 95/D MAHALAXMI
Age : 30 Gender : Male
Photo Available

767 AIP9683533
Name : SHUBHAM BANODE
Father's Name: KANHAIYALAL BANODE
House Number : PLOT NO 109/E MAHALAXMI
Age : 28 Gender : Male
Photo Available

768 AIP9683558
Name : AARTI BINODE
Husband's Name: ARUN BINODE
House Number : PLOT NO 130/A MAHALAXMI
Age : 32 Gender : Female
Photo Available

769 AIP9683582
Name : MOHINI BINODE
Husband's Name: VASANT BINODE
House Number : PLOT NO 130/A MAHALAXMI
Age : 77 Gender : Female
Photo Available

770 AIP9683590
Name : ARUN BINODE
Father's Name: LAKHAN BINODE
House Number : PLOT NO 130/A MAHALAXMI
Age : 32 Gender : Male
Photo Available

771 AIP9683699
Name : SARITA BINODE
Husband's Name: LAKHAN BINODE
House Number : PLOT NO 130/A MAHALAXMI
Age : 56 Gender : Female
Photo Available

772 AIP9684713
Name : SANVI ROSHAN MULANI
Husband's Name: ROSHAN MULANI
House Number : PLOT NO 66
Age : 30 Gender : Female
Photo Available

773 AIP9684747
Name : NILEEMA CHINTESHWAR PARATE
Husband's Name: CHINTESHWAR PARATE
House Number : PLOT NO 65
Age : 40 Gender : Female
Photo Available

774 AIP9691791
Name : Vidya Akash Borkar
Husband's Name: Akash Digambar Borkar
House Number : Plot No 58, Maji Sainik Socie
Age : 30 Gender : Female
Photo Available

775 IGY6851836
Name : AMAR VIJAY GHOSH
Father's Name: VIJAY GHOSH
House Number : PLOT NO 95/D MAHALAXMI
Age : 34 Gender : Male
Photo Available

776 IGY6850044
Name : RUBY VIJAY GHOSH
Father's Name: VIJAY GHOSH
House Number : PLOT NO 95/D MAHALAXMI
Age : 37 Gender : Female
Photo Available

777 IGY6991277
Name : VIJAY GHOSH
Father's Name: KAILASH GHOSH
House Number : PLOT NO 95/D MAHALAXMI
Age : 71 Gender : Male
Photo Available

778 AIP9699984
Name : Sachin Bhimrao Jambhulkar
Others: Krupali Sachin Jambhulkar
House Number : Plot No.86, Koradi Road
Age : 43 Gender : Male
Photo Available

779 AIP9703414
Name : BALLU LOKHANDE
Father's Name: TULARAM LOKHANDE
House Number : PLOT NO 146 NIRMAL COLONY
Age : 55 Gender : Male
Photo Available

780 AIP9705443
Name : ANIKET MANOHAR DESHMUKH
Father's Name: MANOHAR DESHMUKH
House Number : PLOT NO 103
Age : 37 Gender : Male
Photo Available

781 AIP1210285
Name : Prashik Anil Ramteke
Father's Name: Anil Ramteke
House Number : Plot No 97
Age : 36 Gender : Male
Photo Available

782 AIP9722703
Name : MONA HARINKHEDE
Father's Name: TEKENDRA HARINKHEDE
House Number : PLOT NO 101 EKTA NAGAR
Age : 28 Gender : Female
Photo Available

783 AIP9733395
Name : VAISHNAVI PURI
Father's Name: ARVIND PURI
House Number : Plot No 30
Age : 21 Gender : Female
Photo Available

784 AIP9744491
Name : THANENDRA HARINKHEDE
Father's Name: TEKENDRA HARINKHEDE
House Number : PLOT NO 101 EKTA NAGAR
Age : 26 Gender : Male
Photo Available

785 AIP9744509
Name : LATA HARINKHEDE
Husband's Name: TEKENDRA HARINKHEDE
House Number : PLOT NO 101 EKTA NAGAR
Age : 50 Gender : Female
Photo Available

786 AIP9744517
Name : TEKENDRA HARINKHEDE
Father's Name: GAUNDANALAL HARINKHEDE
House Number : PLOT NO 101 EKTA NAGAR
Age : 53 Gender : Male
Photo Available

787 AIP9747221
Name : RUCHI PATIL
Father's Name: SATYEN PATIL
House Number : FLAT NO 107 ARYA NAGAR
Age : 20 Gender : Male
Photo Available

788 AIP9747239
Name : SATYEN PATIL
Father's Name: UDDHAVRAO PATIL
House Number : FLAT NO 107 ARYA NAGAR
Age : 55 Gender : Male
Photo Available

789 AIP9747346
Name : KAVITA PATIL
Husband's Name: SATYEN PATIL
House Number : FLAT NO 107 ARYA NAGAR
Age : 49 Gender : Female
Photo Available

790 AIP9758822
Name : VISHAKHA SUSHIL MADAME
Husband's Name: SUSHIL ASHOK MADAME
House Number : Plot No. 102 Kale Layout
Age : 38 Gender : Female
Photo Available

791 AIP9766262
Name : BHAWANA TOPSHINGH BOPCHE
Father's Name: TOPSINGH BOPCHE
House Number : PLOT NO 53 SAMBHAJI NAGAR
Age : 22 Gender : Female
Photo Available

792 AIP9768128
Name : SUSHAMA RAJENDRA BHONDE
Husband's Name: RAJENDRA BHONDE
House Number : PLOT NO 144 MAHALAXMI
Age : 54 Gender : Female
Photo Available

793 AIP9768177
Name : RAJENDRA MAHADEORAO BHONDE
Father's Name: MAHADEORAO BHONDE
House Number : PLOT NO 144 MAHALAXMI
Age : 64 Gender : Male
Photo Available

794 AIP9768185
Name : ANITA PRABHAKAR TIDKE
Husband's Name: PRABHAKAR TIDKE
House Number : PLOT NO B/145 MAHALAXMI
Age : 56 Gender : Female
Photo Available

795 AIP9768987
Name : SIDDHARTH PANDURANG BARMATE
Father's Name: PANDURANG BARMATE
House Number : PLOT NO 04 MAHALAXMI
Age : 67 Gender : Male
Photo Available

796 AIP9769183
Name : SHREYASH SIDDHARTH BARMATE
Father's Name: SIDDHARTH BARMATE
House Number : PLOT NO 04 MAHALAXMI
Age : 23 Gender : Male
Photo Available

797 AIP9769290
Name : ASHA SIDDHARTH BARMATE
Husband's Name: SIDDHARTH BARMATE
House Number : PLOT NO 04 MAHALAXMI
Age : 60 Gender : Female
Photo Available

798 IWJ7860943
Name : Bhimraj Shripat ukey
Father's Name: Shripat Uaike
House Number : plot no 08 NATRAJ SOCIETY
Age : 64 Gender : Male
Photo Available

799 WYR2170686
Name : Lalita Namdev Navghare
Husband's Name: Namdev Navghare
House Number : plot no 29 natraj society
Age : 46 Gender : Female
Photo Available

800 WYR8632598
Name : DHANASHRI NAVGHARE
Father's Name: NAMDEO NAVGHARE
House Number : plot no 29 natraj society
Age : 28 Gender : Female
Photo Available

801 IWJ7330046
Name : Sanket Bhimraj Ukey
Father's Name: BHIMRAO UKEY
House Number : plot no 08 NATRAJ SOCIETY
Age : 29 Gender : Male
Photo Available

802 IWJ0457786
Name : Savita Bhimraj Ukey
Husband's Name: Bhimraj Uaike
House Number : plot no 08 NATRAJ SOCIETY
Age : 53 Gender : Female
Photo Available

803 AIP9777947
Name : MOHIT BHIMSEN PATEL
Father's Name: BHIMSEN PATEL
House Number : PLOT NO 165 DURGA MATA
Age : 32 Gender : Male
Photo Available

804 AIP9778291
Name : Nisha Gopalsingh Thakur
Husband's Name: Gopalsingh Thakur
House Number : PLOT NO 09 DURGA MATA
Age : 42 Gender : Female
Photo Available

805 AIP9778341
Name : GOPAL SHYAMLAL THAKUR
Father's Name: SHYAMLAL THAKUR
House Number : PLOT NO 09 DURGA MATA
Age : 50 Gender : Male
Photo Available

806 AIP9778812
Name : RIDDHI RAMAN BADHEL BADHEL
Father's Name: RAMAN BADHEL
House Number : PLOT NO 40
Age : 22 Gender : Female
Photo Available

807 AIP9782699
Name : DAMINI SADASHIV BHALERAO
Father's Name: SADASHIV BHALERAO
House Number : PLOT NO 120/E MAHALAXMI
Age : 23 Gender : Female
Photo Available

808 AIP9782780
Name : VANDANA SADASHIV BHALERAO
Husband's Name: SADASHIV BHALERAO
House Number : PLOT NO 120/E MAHALAXMI
Age : 50 Gender : Female
Photo Available

809 AIP9782814
Name : SADASHIV LAXMANRAO BHALERAO
Father's Name: LAXMANRAO BHALERAO
House Number : PLOT NO 120/E MAHALAXMI
Age : 54 Gender : Male
Photo Available

810 AIP9783432
Name : SANGEETA GYANDEO POTPHODE
Husband's Name: GYANDEO POTPHODE
House Number : PLOT NO 62 MAHALAXMI
Age : 40 Gender : Female
Photo Available

811 AIP9783499
Name : GYANDEO GULABRAO POTPHODE
Father's Name: GULABRAO POTPHODE
House Number : PLOT NO 62 MAHALAXMI
Age : 50 Gender : Male
Photo Available

812 AIP9784315
Name : JITENDRA GULABRAO PAWAR
Father's Name: GULABRAO PAWAR
House Number : PLOT NO 122/E MAHALAXMI
Age : 39 Gender : Male
Photo Available

813 AIP9786021
Name : MANOJ MURLIDHAR GHUNGRUD
Father's Name: MURLIDHAR GHUNGRUD
House Number : PLOT NO 163 OM NAGAR
Age : 48 Gender : Male
Photo Available

814 AIP9786104
Name : TANU MAHENDRA BANDHEKAR
Husband's Name: MAHENDRA BANDHEKAR
House Number : PLOT NO 39 OM NAGAR
Age : 24 Gender : Female
Photo Available

815 AIP9786112
Name : SUNITA SUDHAKAR BANDHEKAR
Husband's Name: SUDHAKAR BANDHEKAR
House Number : PLOT NO 39 OM NAGAR
Age : 51 Gender : Female
Photo Available

816 AIP9786419
Name : satish rahondale
Father's Name: munendra rahangdale
House Number : plot no.29
Age : 24 Gender : Male
Photo Available

817 AIP9811696
Name : ASMIT MANOJ GAJBHIYE
Father's Name: MANOJ GAJBHIYE
House Number : PLOT NO 19 EKTA NAGAR
Age : 22 Gender : Male
Photo Available

818 AIP9811894
Name : SOHIT MANOJ GAJBHIYE
Father's Name: MANOJ GAJBHIYE
House Number : PLOT NO 19 EKTA NAGAR
Age : 24 Gender : Male
Photo Available

819 AIP9807686
Name : MAHENDRA KUMAR AWADHI
Father's Name: RAMPRASAD AWADHI
House Number : flat no 202
Age : 58 Gender : Male
Photo Available

820 AIP9808379
Name : RUTUJ MANOJ GHUNGRUD
Father's Name: MANOJ GHUNGRUD
House Number : PLOT NO 163 OM NAGAR
Age : 21 Gender : Male
Photo Available

821 AIP9821836
Name : ADIL SHEIKH
Father's Name: IFTEKHAR SHEIKH
House Number : plot no 114
Age : 36 Gender : Male
Photo Available

822 AIP9821877
Name : HUMERA TABSUM SHEIKH
Father's Name: RIYAZ SHEIKH
House Number : plot no 114
Age : 25 Gender : Female
Photo Available

823 AIP9821935
Name : FARHA SHEIKH
Husband's Name: IFTEKHAR SHEIKH
House Number : plot no 114
Age : 55 Gender : Female
Photo Available

824 AIP9827361
Name : Manisha Meghnath Khare
Mother's Name: RANI MEGHNATH KHARE KHARE
House Number : PLOT NO 40,
Age : 43 Gender : Female
Photo Available

825 AIP9897943
Name : SUMITRA OMPRAKASH BHARDWAJ
Husband's Name: OMPRAKASH BHARDWAJ
House Number : PLOT NO 57 EROS HOUSING SOCIE
Photo Available

826 AIP9912262
Name : NARESH PATIRAMJI DHOKE
Father's Name: PATIRAMJI DHOKE
House Number : 201
Age : 58 Gender : Male
Photo Available

827 AIP9912304
Name : PALASH NARESH DHOKE
Father's Name: NARESH DHOKE
House Number : 201
Age : 53 Gender : Male
Photo Available

828 AIP9916115
Name : ANIRUDDHA JAYANDRA WAGHMARE
Father's Name: JAYANDRA WAGHMARE
House Number : House No 64,Durga Mata Nagar,
Age : 29 Gender : Male
Photo Available

829 RJY6976641
Name : SHUBHAM KULDIP SHENDE
Father's Name: KULDIP SHENDE
House Number : Plot No. 36
Age : 25 Gender : Male
Photo Available

830 RJY6382030
Name : KULDIP AATMARAM SHENDE
Father's Name: AATMARAM SHENDE
House Number : Plot No. 36
Age : 62 Gender : Male
Photo Available

831 AIP9927351
Name : PRADEEP NAMDEV
Father's Name: ASHOK Namdev
House Number : Plot no. 80 Meera bhavan
Age : 44 Gender : Male
Photo Available

832 AIP9951310
Name : ASHOK SHARDAPRASAD TIWARI
Father's Name: SHARDAPRASAD TIWARI
House Number : 91
Age : 46 Gender : Male
Photo Available

833 AIP9998204
Name : SHAIL LOKHANDE
Father's Name: CHANDU LOKHANDE
House Number : PLOT NO 53 EKTA NAGAR
Age : 20 Gender : Female
Photo Available

834 AIP9999467
Name : SONALI TURKAR
Father's Name: DHANSINGH TURKAR
House Number : PLOT NO 28 SANTOSHI
Age : 20 Gender : Female
Photo Available

835 AIP9999509
Name : DEVYANI SADASHIV BHALERAO
Father's Name: SADASHIV BHALERAO
House Number : PLOT NO 120/E MAHALAXMI
Age : 20 Gender : Female
Photo Available

836 AIP4173647
Name : REKHA SURESH PINJARI
Husband's Name: SURESH PINJARI
House Number : PLOT NO 81 MAHALAXMI
Age : 58 Gender : Female
Photo Available

837 AIP4173688
Name : PRATIBHA SWAPNIL PINJARI
Husband's Name: SWAPNIL PINJARI
House Number : PLOT NO 81 MAHALAXMI
Age : 27 Gender : Female
Photo Available

838 AIP4173712
Name : SWAPNIL SURESH PINJARI
Father's Name: SURESH PINJARI
House Number : PLOT NO 81 MAHALAXMI
Age : 39 Gender : Male
Photo Available

839 AIP4174793
Name : PRAVIN RAHUL SORADE
Father's Name: RAHUL SORADE
House Number : PLOT NO 32 EKTA NAGAR
Age : 39 Gender : Male
Photo Available

840 AIP4174785
Name : BHAGYASHRI PRAVIN SORADE
Husband's Name: PRAVIN SORADE
House Number : PLOT NO 32 EKTA NAGAR
Age : 38 Gender : Female
Photo Available

841 AIP4191862
Name : SUNIL KUMAR RAJENDRA KAWDE
Father's Name: RAJENDRA KAWDE
House Number : PLOT NO 156 SANTOSHI
Age : 36 Gender : Male
Photo Available

842 AIP4191888
Name : VINOD RAJENDRA KAWDE
Father's Name: Chawre KAWDE
House Number : PLOT NO 156 SANTOSHI
Age : 33 Gender : Male
Photo Available

843 AIP4201398
Name : Om Ashok Talewar
Father's Name: Ashok Talewar
House Number : C\142
Age : 23 Gender : Male
Photo Available

844 AIP4201786
Name : NISHANT RAO RAJESHWAR POLKONDWAR
Father's Name: RAJESHWAR POLKONDWAR
House Number : PLOT NO 19 DURGA MATA
Age : 32 Gender : Male
Photo Available

845 AIP4219010
Name : SHWETA PRADEEP NAMDEV
PRADEEP NAMDEV
Husband's Name: PRADEEP NAMDEV
House Number : Plot no. 80
Age : 42 Gender : Female
Photo Available

846 AIP4225512
Name : Kailash Sadhwani
Father's Name: Kishanlal Sadhwani
House Number : Ruby 404, D building,
Age : 51 Gender : Male
Photo Available

847 AIP4227997
Name : C M JOHN
Father's Name: MATHAI JOHN
House Number : PLOT NO 08 MANGALS CLASSICP
Age : 76 Gender : Male
Photo Available

848 AIP4228011
Name : ROSAMMA JOHN
Husband's Name: C M JOHN
House Number : PLOT NO 08 MAJI SAINIK MANGAL
Age : 70 Gender : Female
Photo Available

849 ZSP2027043
Name : RITIK DESHBHRATAR
Father's Name: DEEPRAJ DESHBHRATAR
House Number : Plot No 45, Deepvan
Age : 26 Gender : Male
Photo Available

850 ZSP0115469
Name : DEEP RAJ
Father's Name: SHIV SHANKAR DESHABHRATAR
House Number : Plot no.45, Samta Nagar Road,
Age : 64 Gender : Male
Photo Available

851 KVN1529114
Name : VANDANA DESHABHRATAR
Husband's Name: DEEP RAJ DESHABHRATAR
House Number : Plot No 45, Deepvan
Age : 54 Gender : Female
Photo Available

852 AIP4230793
Name : YUGRAJ JANG BAHADUR MANZI
Others: GAURAV JANG BAHADUR MANZI
House Number : FLAT NO 101 MANIK ENCLAVE
Age : 24 Gender : Male
Photo Available

853 AIP4242715
Name : SHREYA KISHOR DAKHALE
Father's Name: KISHOR DAKHALE
House Number : NEAR WOX COOLER FACTORY 59
Age : 25 Gender : Female
Photo Available

854 AIP4244513
Name : KANCHAN SANJAY ROKADE
Father's Name: SANJAY ROKADE
House Number : PLOT NO. 61
Age : 37 Gender : Female
Photo Available

855 AIP4248720
Name : LAXMI SHASHIKANT LAHORI
Husband's Name: SHASHIKANT LAHORI
House Number : PLOT NO 92
Age : 41 Gender : Female
Photo Available

856 AIP4260725
Name : RAMESHWAR NANOTKAR
Others: REKHA NANOTKAR
House Number : 35
Age : 62 Gender : Male
Photo Available

857 UOA4012852
Name : Ganesh Krishna Aiyyar
Father's Name: Krishna Aiyyar
House Number : Flat No. 207, Arya Residency-
Age : 34 Gender : Male
Photo Available

858 RYQ6418909
Name : Gitika Laxmikat Chaursia
Father's Name: Laxmikat Chaurasia
House Number : Flat No. 207, Arya Residency-
Age : 35 Gender : Female
Photo Available

859 AIP7878432
Name : VEERENDRA PUNARAM MEHENDOLE
Father's Name: PUNARAM MEHENDOLE
House Number : ARYA RESIDENCY 1 , FLAT NO. 4
Age : 47 Gender : Male
Photo Available

860 AIP7878424
Name : HEMLATA VEERENDRA MEHENDOLE
Husband's Name: VEERENDRA MEHENDOLE
House Number : Flat No. 402 Arya residency 1
Photo Available

861 AIP8090664
Name : SWATI HEMANT BARAPATRE
Husband's Name: HEMANT BARAPATRE
House Number : Flat No. 310 Geeta Galaxy
Age : 30 Gender : Female
Photo Available

862 AIP4266011
Name : Sanket Rameshwar Nanotkar
Father's Name: RAMESHWAR NANOTKAR
House Number : 35
Age : 30 Gender : Male
Photo Available

863 AIP4272134
Name : MANISHA MANISH HEDAOO
Husband's Name: MANISH HEDAOO
House Number : plot no 177
Age : 38 Gender : Female
Photo Available

864 AIP4281754
Name : pruthviraj rupchand rahangdale
Others: yemeshwari pruthviraj rahangdale
House Number : plot no 59 durga mata nagar b
Age : 37 Gender : Male
Photo Available

865 AIP4287082
Name : MEET MANOJ MESHRAM
Father's Name: MANOJ MESHRAM
House Number : PLOT NO
Age : 20 Gender : Male
Photo Available

866 AIP4288353
Name : RUTIKA NAVIN DOIFODE
Father's Name: NAVIN DOIFODE
House Number : PLOT NO. 32
Age : 30 Gender : Female
Photo Available

867 AIP4289450
Name : Manda Nilkanth Naitam
Husband's Name: Nilkanth Naitam
House Number : 130
Age : 46 Gender : Female
Photo Available

868 AIP4297461
Name : Megha Loknath Tidke
Mother's Name: Pushpa Loknathji Tidake
House Number : Plot no 74
Age : 48 Gender : Female
Photo Available

869 AIP4308276
Name : PRIYA PRADEEPKUMAR TEMBHURNE
Husband's Name: PRADEEPKUMAR TEMBHURNE
House Number : PLOT NO 46 PRALHAD NIWAS ARYA
Photo Available

870 CLP8653594
Name : pushpa Gajbhiye
Husband's Name: ASHOK KUMAR GANJMIYE
House Number : plot no 60
Age : 62 Gender : Female
Photo Available

871 AIP4311619
Name : ABHINAV RAUT
Father's Name: VINOD RAUT
House Number : flat no.201 Royal pride
Age : 33 Gender : Male
Photo Available

872 AIP4320735
Name : Gaurav Singh Raghuwanshi
Father's Name: Uttam Singh Raghuwanshi
House Number : Plot no.105/106/C
Age : 22 Gender : Male
Photo Available

873 XQY1521582
Name : Prashant Rambhau Mashidkar
Father's Name: Rambhau Trimbakrao Mashidkar
House Number : Flat no.101,Shri Ganesh 3
Age : 48 Gender : Male
Photo Available

874 AIP4332821
Name : DIVYA RAMESH YELMANCHI
Father's Name: RAMESH YELMANCHI
House Number : plot no 20
Age : 24 Gender : Female
Photo Available

875 AIP4332839
Name : VANRAJ HARISHCHANDRA VAIDYA
Father's Name: HARISHCHANDRA VAIDYA
House Number : plot no 130
Age : 57 Gender : Male
Photo Available

876 AIP4336244
Name : ASHALATA ANKUSH JANBANDU
Husband's Name: ANKUSH JANBANDU
House Number : plot no 73
Age : 52 Gender : Female
Photo Available

877 AIP4336962
Name : Sayali Anil Patil
Father's Name: Anil Patil
House Number : House No 3095/100 Sai Complex
Age : 22 Gender : Female
Photo Available

878 AIP4338687
Name : NEHA DEEPRAJ DESHBHRATAR
Father's Name: DEEPRAJ DESHBHRATAR
House Number : "DEEPVAN", Plot No.45
Age : 28 Gender : Female
Photo Available

879 AIP4338984
Name : PUJA SUNIL NAITAM
Father's Name: SUNIL NAITAM
House Number : plot no 56
Age : 21 Gender : Female
Photo Available

880 SRO7384142
Name : neha marshal raypure
Husband's Name: marshal raypure
House Number : PLOT NO 10
Age : 28 Gender : Female
Photo Available

881 JVW1097682
Name : Marshal Kiran Raypure
Father's Name: Kiran Raypure
House Number : PLOT NO 10
Age : 42 Gender : Male
Photo Available

882 IGY6461834
Name : BHARTI HARISH PATKAR
Husband's Name: HARISH PATKAR
House Number : Plot No 54 Arya Nagar Koradi
Age : 44 Gender : Female
Photo Available

883 AIP4344958
Name : VIJAYA SUDHIR GAJBHIYE
Husband's Name: SUDHIR GAJBHIYE
House Number : PLOT NO 163 ARYA NAGAR
Age : 62 Gender : Female
Photo Available

884 AIP4344909
Name : SUDHIR KUMAR GAJBHIYE
Father's Name: JAGANNATH GAJBHIYE
House Number : PLOT NO 163 ARYA NAGAR
Age : 69 Gender : Male
Photo Available

885 AIP4345690
Name : Saurabh Shankar Gathibandhe
Father's Name: SHANKAR NARAYAN GATHIBANDHE
House Number : plot no 40
Age : 35 Gender : Male
Photo Available

886 AIP4345716
Name : SHANKAR NARAYAN GATHIBANDHE
Father's Name: NARAYAN GUNAJI GATHIBANDHE
House Number : plot no 40
Age : 67 Gender : Male
Photo Available

887 AIP4345757
Name : NIRMALA SHANKAR GATHIBANDHE
Husband's Name: SHANKAR NARAYAN GATHIBANDHE
House Number : plot no 40
Age : 64 Gender : Female
Photo Available

888 AIP4357950
Name : VINESH TARWANI
Father's Name: GOBIND
House Number : plot no. 50
Age : 33 Gender : Male
Photo Available

889 AIP4360343
Name : BHAGYASHRI PURSHOTTAM THENG
Husband's Name: PURSHOTTAM THENG
House Number : plot no 106
Age : 34 Gender : Female
Photo Available

890 AIP4366076
Name : SWESHNA NEERAJ BANSOD
Husband's Name: NEERAJ RAJESH BANSOD
House Number : Plot no 13 K no 22/2
Age : 29 Gender : Female
Photo Available

891 GGS1411099
Name : Jyoti Suresh Motghare
Husband's Name: Suresh Motghare
House Number : House No. 67
Age : 52 Gender : Female
Photo Available

892 IGY6937312
Name : Tushar Motghare
Father's Name: Suresh Motghare
House Number : House No. 67
Age : 27 Gender : Male
Photo Available

893 GGS1412089
Name : Suresh Pandurang Motghare
Father's Name: Pandurang Motghare
House Number : House No. 67
Age : 57 Gender : Male
Photo Available

894 IGY6653117
Name : ABHISHEK SURESH MOTGHARE
Father's Name: SURESH MOTGHARE
House Number : House No. 67
Age : 29 Gender : Male
Photo Available

895 AIP4381554
Name : sheshrao ganpatrao awachat
Father's Name: ganpatrao awachat
House Number : plot no 31 near shankar mart
Age : 65 Gender : Male
Photo Available

896 AIP4381505
Name : sunanda sheshrao awachat
Husband's Name: sheshrao ganpatrao awachat
House Number : plot no 31 near shankar mart
Age : 60 Gender : Female
Photo Available

897 UOA7339575
Name : Shaheen Sultan Shekh
Husband's Name: Irfan Khan
House Number : 23 Erose 3 Society
Age : 42 Gender : Female
Photo Available

898 AIP4383857
Name : Madhuri Devanand Bagde
Husband's Name: Dewanand maroti Bagde
House Number : Plot No 69 Near Shankar Mart
Age : 52 Gender : Female
Photo Available

899 AIP4383832
Name : Dewanand Maroti Bagde
Father's Name: Maroti Bagde
House Number : Plot No 69 Near Shankar Mart
Age : 59 Gender : Male
Photo Available

900 AIP4383741
Name : Pranjali Devanand Bagde
Father's Name: Devanand Bagde
House Number : Plot No 69 Near Shankar Mart
Age : 24 Gender : Female
Photo Available

901 AIP4386298
Name : SAMIKSHA VINOD KONDE
Mother's Name: NITA KONDE
House Number : 92, PAVANPUTRA LAYOUT ARYA NA
Age : 20 Gender : Female
Photo Available

902 AIP4387122
Name : ASHISH SHESHRAO AWACHAT
Father's Name: SHESHRAO AWACHAT
House Number : PLOT NO 31 NEAR SHANKAR MART
Age : 34 Gender : Male
Photo Available

903 AIP4395323
Name : SHUSHANKI NITIN KAPSE
Husband's Name: NITIN KAPSE
House Number : FLAT NO 302, GOVIND RESIDENCY
Age : 38 Gender : Female
Photo Available

904 AIP4401048
Name : Tarannum Parvez Borkar
Husband's Name: Parvez Borkar
House Number : Plot No 14 Nara Road Arya Nag
Age : 48 Gender : Female
Photo Available

905 AIS7344153
Name : Palash Pramodrao Bisane
Mother's Name: Saranga Bisane
House Number : Plot No. 16
Age : 33 Gender : Male
Photo Available

906 UOA7758675
Name : Liyakat Ali Shekh
Father's Name: Yusuf Ali Shekh
House Number : 83
Age : 71 Gender : Male
Photo Available

907 UOA7758667
Name : Mohsin ali Shekh
Father's Name: Liaquat Ali Shekh
House Number : 83
Age : 37 Gender : Male
Photo Available

908 UOA7758659
Name : Shabana Mariyam Shekh
Husband's Name: Liyaquat ALi Sheikh
House Number : 83
Age : 64 Gender : Female
Photo Available

909 AIP4408712
Name : MUKESH PANDEY
Father's Name: RAMESH PANDEY
House Number : Plot No 61
Age : 42 Gender : Male
Photo Available

910 AIP4409850
Name : Mohit Liladhar Tawale
Father's Name: Liladhar Tawale
House Number : Plot No 26
Age : 20 Gender : Male
Photo Available

911 AIP4409892
Name : Vani Liladhar Tawale
Father's Name: Liladhar Tawale
House Number : Plot No 26
Age : 20 Gender : Female
Photo Available

912 LLD2551042
Name : Saranga Pramod Bisane
Husband's Name: Pramod Bisane
House Number : Plot No 16
Age : 54 Gender : Female
Photo Available

913 ZLO8639387
Name : Yogendra Hemraj Bawankar
Father's Name: HEMRAJ BAWANKAR
House Number : Leverage Green Parks, Ruby C-
Age : 35 Gender : Male
Photo Available

914 AIP4414330
Name : KANCHAN PANKAJ BRIJWANI
Husband's Name: PANKAJ BRIJWANI
House Number : PLOT NO 120 BARKAT VILLA
Age : 39 Gender : Female
Photo Available

915 AIP7508864
Name : Neha Manoj Narnaware
Husband's Name: Manoj Pundlikrao Narnaware
House Number : PLOT NO-15
Age : 32 Gender : Female
Photo Available

916 SPL6275226
Name : Diksha Gaurav Narnaware
Father's Name: Ramdas Bhagat
House Number : PLOT NO-15
Age : 37 Gender : Female
Photo Available

917 AIP7930464
Name : NEELAM BALMUKUND JANBANDHU
Husband's Name: BALMUKUND JANBANDHU
House Number : PLOT NO 96 ARYA NAGAR
Age : 36 Gender : Female
Photo Available

918 AIP4419206
Name : JARINA
Husband's Name: ISRAR AHMAD
House Number : PLOT NO 35 ARYA NAGAR KAMPTEE
Age : 40 Gender : Female
Photo Available

919 AIP4426870
Name : SHIVAL NARENDRA DAKHALE
Father's Name: NARENDRA DAKHALE
House Number : WOX COOLER FACTORY 59
Age : 25 Gender : Male
Photo Available

920 AIP4432274
Name : AJAYKUMAR KRISHNAN
Father's Name: KRISHNAN EZAHAVA
House Number : plot no 12
Age : 66 Gender : Male
Photo Available

921 AIP4438933
Name : ANITA WASNIK
Husband's Name: SUNIL WASNIK
House Number : PLOT NO 29 SANTA GYANESHWAR S
Age : 53 Gender : Female
Photo Available

922 AIP4442190
Name : NIKHIL WANKHEDE
Father's Name: HARIDAS WANKHEDE
House Number : PLOT NO 12
Age : 36 Gender : Male
Photo Available

923 AIP9539271
Name : RAJENDRA PRASAD
Others: AAKASH JATALE
House Number : flat no 103 A Opal leverage g
Age : 69 Gender : Male
Photo Available

924 AIP4450276
Name : UJWALA MANOJ KODAPE
Husband's Name: MANOJ KODAPE
House Number : PLOT NO 23-24 FLAT NO 402
Age : 46 Gender : Female
Photo Available

925 AIP7548118
Name : Veena Madan Sontakke
Husband's Name: madan sontakke
House Number : FLAT NO101
Age : 53 Gender : Female
Photo Available

926 AIP9023953
Name : ANUGRAH SONTAKKE
Father's Name: MADAN SONTAKKE
House Number : FLAT NO 101
Age : 25 Gender : Male
Photo Available

927 AIP7548134
Name : Madan Saoji Sontakke
Father's Name: Saoji Sontakke
House Number : FLAT NO 101
Age : 55 Gender : Male
Photo Available

928 AIP4778932
Name : RAMANDEEP KAUR DIDAR SINGH DHILLON
Husband's Name: DIDAR SINGH DHILLON
House Number : PLOT NO. 57
Age : 34 Gender : Female
Photo Available

929 AIP4779088
Name : Anjali Ahinsak Chavan
Husband's Name: Ahinsak Chavan
House Number : Plot No. 1, Samta Nagar Road,
Age : 28 Gender : Female
Photo Available

930 UOA5150362
Name : virendra singh sisodiya
Father's Name: gajendra singh sisodiya
House Number : plot no-64, house no.-3295/A
Age : 52 Gender : Male
Photo Available

931 AIP4783650

Name : Anita Mondal
Husband's Name: Bappadittya Mondal
House Number : Plot no 188
Age : 35 Gender : Female

Photo Available

SUMMARY OF ELECTORS

A) NUMBER OF ELECTORS

		Roll Type	Roll Identification	NUMBER OF ELECTORS			
				Male	Female	Third Gender	Total
I	Original	Mother Roll	Draft Electoral Roll prepared under Special Intensive Revision - 2026	454	477	0	931
				454	477	0	931

Issued by Electoral Registration Office