# ELECTORAL ROLL 2026 S13 Maharashtra

| No. Name and Reservation Status of Assembly Constituency : 57 - NAGPUR NORTH (SC) (RESERVED) | Part No. : 270 |
|---|---|
| No. Name and Reservation Status of Parliamentary Constituency(ies) in which the Assembly Constituency is located : 10 - NAGPUR (GEN) | |

**1. Details of Revision**

| | |
|---|---|
| **Year of Revision** | **2026** |
| **Qualifying Date** | **01-10-2026** |
| **Type of revision** | **Special Intensive Revision 2026** |
| **Date of Publication** | **31-08-2026** |

**Roll Identification**

Draft Electoral Roll prepared under Special Intensive Revision - 2026

**2. Details of part and polling area**

**No. and name of sections in the part**

1-Vandevinagar Pandurangnagar Gulshannagar Kalamana

| | |
|---|---|
| Main Town or Village | : NAGPUR |
| Police Station | : YASHODHARA NAGAR |
| Taluka | : NAGPUR (URBAN) |
| District | : NAGPUR |
| Pin code | : 440026 |

**3. Polling Station Details**

| **No. and Name of Polling Station :** | **Type of Polling Station (Male/Female/General)** | General |
|---|---|---|
| 270 - Kalamana<br><br>**Address of Polling Station :**<br><br>Buty public School Old Kamptee road Kalmana, Room No. 4, Nagpur | **Number of Auxiliary Polling Stations in this part :** | 0 |

**4. NUMBER OF ELECTORS**

| Starting Serial No. | Ending Serial No. | Net Electors | | | |
|---|---|---|---|---|---|
| | | Male | Female | Third Gender | Total |
| 1 | 817 | 407 | 410 | 0 | 817 |

Issued by Electoral Registration Office

## Nazri Naksha



## Google Map View

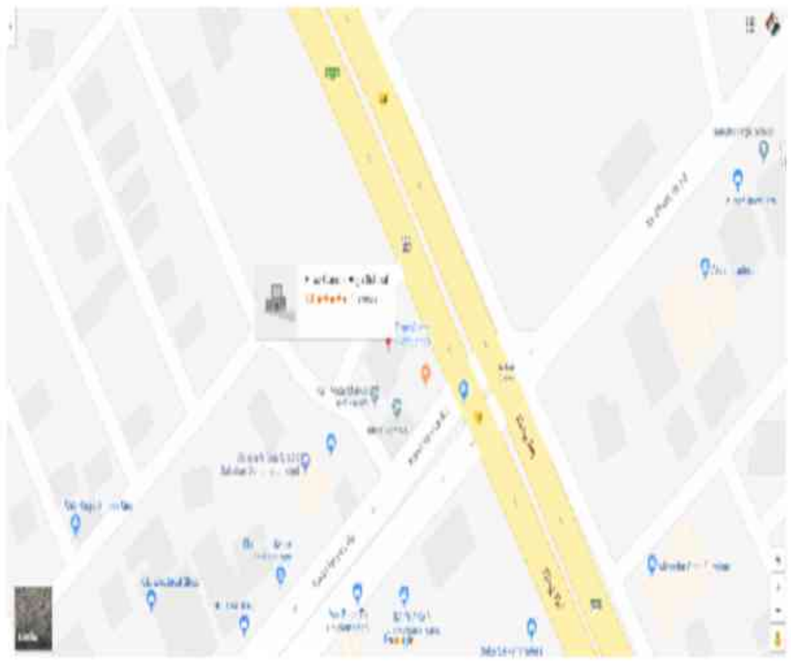

## Polling Station Building Front View




## Polling Station Front View




## Cad View

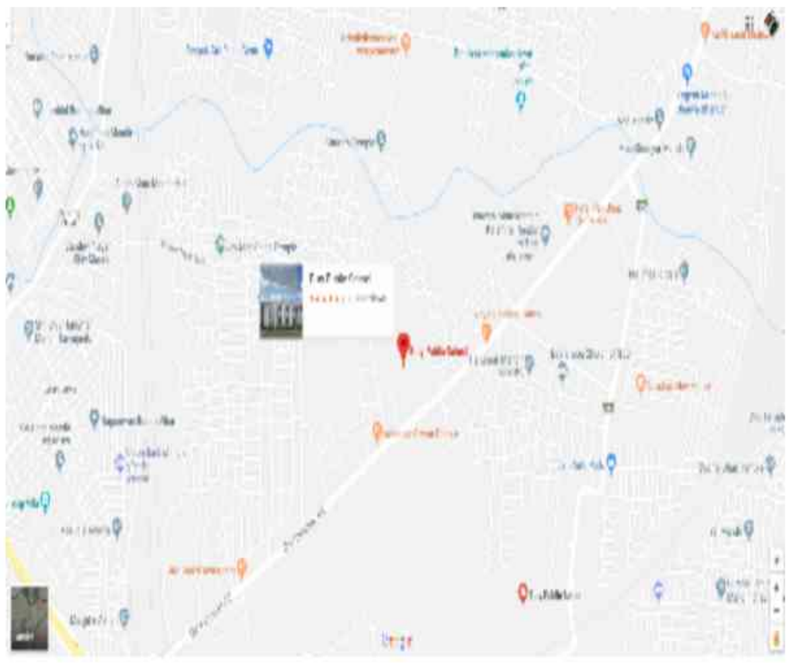

## Key MAP View

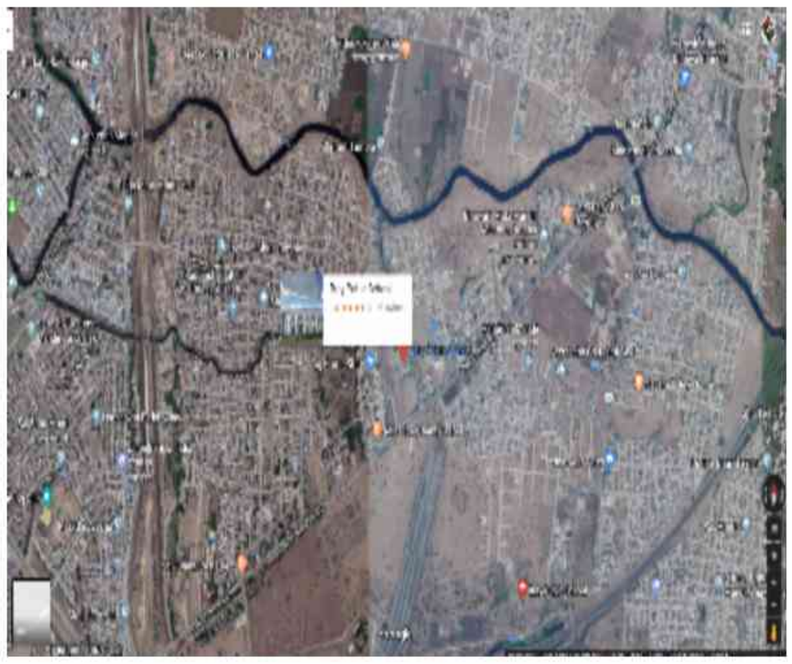

1 AIP9805870
Name : SHANKAR BALAJI PARSHIVNIKAR
Father's Name: BALAJI PARSHIVNIKAR
House Number : PLOT NO. 43,
Age : 63 Gender : Female
Photo Available

2 AIP9869124
Name : RAJKUMARI RATHURAM NANDANWAR
Husband's Name: RATHURAM NANDANWAR
House Number : Plot No 38
Age : 60 Gender : Female
Photo Available

3 AIP9853334
Name : Nilkanth Kartik Yadav
Father's Name: Kartik Yadav
House Number : PLOT N.52
Age : 59 Gender : Male
Photo Available

4 AIP9813049
Name : RIJWANA YASMIN ABDUL SALIM
Husband's Name: ABDUL SALIM
House Number : PLOT NO. 26,
Age : 55 Gender : Female
Photo Available

5 AIP9800517
Name : ALKA SATHAWANE Sathawane
Husband's Name: SHERAJI SATHAWANE
House Number : plot no. 63,
Age : 52 Gender : Female
Photo Available

6 AIP9812066
Name : MANSUR ALI MONDAL KHORSED ALI MONDAL
Father's Name: KHORSED ALI MONDAL
House Number : PLOT NO. 45
Age : 53 Gender : Male
Photo Available

7 AIP9794231
Name : Rukmini siinha
Husband's Name: kamal siinha
House Number : Plot No. 99 Gulshan Nagar Na
Age : 52 Gender : Female
Photo Available

8 AIP9869736
Name : PUSHPA DEKATE
Husband's Name: MANOHAR DEKATE
House Number : 12
Age : 52 Gender : Female
Photo Available

9 AIP9826207
Name : SHASHIKALA SUDHAKARRAO KUMBHARE
Husband's Name: SUDHAKARRAO SHAMRAOJI KUMBHARE
House Number : PLOT NO.15 GULSHAN NAGAR
Photo Available

10 AIP9804394
Name : VAHIDA SAHEB KHA PATHAN
Husband's Name: SAHEB KHA PATHAN
House Number : Pili Nadi Road
Age : 50 Gender : Female
Photo Available

11 AIP9839887
Name : SUNITA BALRAM DEWANGAN
Husband's Name: BALRAM DEWANGAN
House Number : NEAR RAJAT KIRANA STOR
Age : 47 Gender : Female
Photo Available

12 AIP9867631
Name : Satishkumar Shivnarayan sinha
Father's Name: Shivnarayan Sinha
House Number : Plot No 112 Near Rashidiya Ja
Age : 44 Gender : Male
Photo Available

13 AIP9858788
Name : Salma Parvin Qureshi
Husband's Name: Nawshad Qureshi
House Number : Gulshan Railway Crossing
Age : 42 Gender : Female
Photo Available

14 AIP9812090
Name : HABIBA BEGAM MANSUR ALI MONDAL
Husband's Name: MANSUR ALI MONDAL
House Number : PLOT NO. 45
Age : 43 Gender : Female
Photo Available

15 AIP9871880
Name : Rajni Santosh Sahu
Husband's Name: Santosh Mehatar Sahu
House Number : Plot No. 92
Age : 42 Gender : Female
Photo Available

16 AIP9869009
Name : SADROONNISHA VAKEEL AHAMAD
Husband's Name: VAKEEL AHAMAD
House Number : PLOT NO 94 YASHODHARA WANJARI
Age : 40 Gender : Female
Photo Available

17 AIP9852609
Name : santoshi fekanlal devangan
Husband's Name: fekanlal devangan
House Number : p.no 35 gulshan nagar
Age : 40 Gender : Female
Photo Available

18 AIP9859232
Name : MAYA PARASRAM HARODE
Husband's Name: PARASRAM HARODE
House Number : GULSHAN NAGAR
Age : 38 Gender : Female
Photo Available

19 AIP9868258
Name : TAMESHWARI SANJAY SAHU
Husband's Name: SANJAY SAHU
House Number : plot no 230
Age : 37 Gender : Female
Photo Available

20 AIP9844432
Name : SANTOSH MAKHAN SAHU
Father's Name: MAKHAN SAHU
House Number : PLOT NO. 217,
Age : 38 Gender : Male
Photo Available

21 AIP9803693
Name : CHAMPA VINOD SAHU
Husband's Name: VINOD SAHU
House Number : PLOT NO. 35,
Age : 37 Gender : Female
Photo Available

22 AIP9851569
Name : RAJESH KUMAR SHANTILAL DHAKATE
Father's Name: Shantilal dhakate
House Number : near shitla Mata mandir plot
Age : 36 Gender : Male
Photo Available

23 AIP9811779
Name : ZAINUL ABDIN SHAMSUL HAQUE
Father's Name: SHAMSUL HAQUE
House Number : WANJRI LAYOUT NEAR NINAVE BIC
Age : 35 Gender : Male
Photo Available

24 AIP9871997
Name : BHARATI PAWAN YADAV
Husband's Name: LOCHAN YADAV
House Number : 2
Age : 34 Gender : Female
Photo Available

25 AIP9865122
Name : Seema Ravi Shihore
Husband's Name: Ravi Shihore
House Number : Plot No.32 Gulshan Nagar Sant
Age : 34 Gender : Female
Photo Available

26 AIP9855008
Name : Premin Shishupal sahu
Husband's Name: Shishupal Sahu
House Number : Plot No.60 Gulshan Nagar Wanj
Age : 33 Gender : Female
Photo Available

27 AIP9814252
Name : NASHREEN MOHAMMAD JAKIR SHEIKH
Husband's Name: MOHAMMAD JAKIR SHEIKH
House Number : PLOT NO.34/A
Age : 32 Gender : Female
Photo Available

28 AIP9854894
Name : Raju Gurucharan Dhakate
Father's Name: Gurucharan Dhakate
House Number : plot no.226 gulshan nagar wa
Age : 31 Gender : Male
Photo Available

29 AIP9851460
Name : Rukhsar rehan sheikh
Husband's Name: Rehan sheikh
House Number : plot at 155 gulshan nagar nea
Age : 31 Gender : Female
Photo Available

30 AIP9868688
Name : PRIYANKA GUNWANTA TETE
Husband's Name: GUNWANTA TETE
House Number : PLOT NO 20 GULSHAN NAGAR
Age : 31 Gender : Female
Photo Available

| | | |
|---|---|---|
| 31 AIP9846569<br>Name : RAJAB SHEIKH<br>Father's Name: MUJIBAR SHEIKH<br>House Number : PLOT NO.66<br>Age : 31 Gender : Male<br>Photo Available | 32 AIP9855024<br>Name : ANKIT PRALHAD TAYWADE<br>Father's Name: PRALHAD PARASRAM TAYWADE<br>House Number : PLOT NO 28 GULSHAN NAGAR<br>Age : 29 Gender : Male<br>Photo Available | 33 AIP9857954<br>Name : Rakesh Raghunandan Dhakate<br>Father's Name: Raghunandan Vishalnath Dhakate<br>House Number : 53<br>Age : 30 Gender : Male<br>Photo Available |
| 34 AIP9868548<br>Name : ASHWANI VINOD NIRMALKAR<br>Husband's Name: VINOD SAHU<br>House Number : PLOT NO. 6,<br>Age : 30 Gender : Female<br>Photo Available | 35 AIP9857848<br>Name : TAMESHWARI LALIT SAHU<br>Husband's Name: LALIT SAHU<br>House Number : PLOT NO 224<br>Age : 29 Gender : Female<br>Photo Available | 36 AIP9868522<br>Name : RUKHMANI SACHIN SAHU<br>Husband's Name: SACHIN SAHU<br>House Number : PLOT NO. 7,<br>Age : 28 Gender : Female<br>Photo Available |
| 37 AIP9868944<br>Name : KAVITA NILESH SONKUSARE<br>Husband's Name: NILESH SONKUSARE<br>House Number : PLOT NO 13 YASHODHARA NAGA WA<br>Age : 29 Gender : Female<br>Photo Available | 38 AIP9812520<br>Name : REENKU GOPI NIRMALKAR<br>Husband's Name: GOPI NIRMALKAR<br>House Number : PLOT NO. 93, NEAR SHANI MANDI<br>Age : 26 Gender : Female<br>Photo Available | 39 AIP9827767<br>Name : VAISHALI TARUNKUMAR YADAV<br>Husband's Name: TARUNKUMAR YADAV<br>House Number : PLOT NO. 89/90<br>Age : 26 Gender : Female<br>Photo Available |
| 40 AIP9861873<br>Name : ANIKET SUKHADEO RANDIVE<br>Father's Name: SUKHADEO RANDIVE<br>House Number : PLOT NO. 111<br>Age : 25 Gender : Male<br>Photo Available | 41 AIP9867003<br>Name : Mamta Rupesh Varma<br>Husband's Name: Rupesh Varma<br>House Number : Plot no. 67 Near Shitla Mata<br>Age : 26 Gender : Female<br>Photo Available | 42 AIP9849522<br>Name : Priyanka pravin suryavanshi<br>Husband's Name: Pravin suryavanshi<br>House Number : plot no 23 gulshan nagar Road<br>Age : 26 Gender : Female<br>Photo Available |
| 43 AIP9808171<br>Name : BUSHRA JUBER PATHAN<br>Husband's Name: JUBER PATHAN<br>House Number : PILI NADI ROAD NEAR HANUMAN M<br>Age : 25 Gender : Female<br>Photo Available | 44 AIP9848904<br>Name : prakash nirmalkar<br>Father's Name: Harichandra nirmalkar<br>House Number : Plot no. 22<br>Age : 24 Gender : Male<br>Photo Available | 45 AIP9843251<br>Name : ROHIT PREMDAS BORKAR<br>Father's Name: PREMDAS BORKAR<br>House Number : HOUSE NO.40, NEAR NORTH POINT<br>Age : 23 Gender : Male<br>Photo Available |
| 46 AIP9844614<br>Name : MOHMMAD IMRAN ANSARI<br>Father's Name: MOHMMAD ILIYAS ANSARI<br>House Number : 105<br>Age : 24 Gender : Male<br>Photo Available | 47 AIP9851536<br>Name : Kaneez fatema Salim talu<br>Father's Name: Salim talu<br>House Number : Salim saiyyad wanjari layout<br>Age : 23 Gender : Female<br>Photo Available | 48 AIP9851544<br>Name : jafar latif noor<br>Father's Name: latif noor<br>House Number : h no 2354/A/72 wanjar road ne<br>Age : 23 Gender : Male<br>Photo Available |
| 49 AIP9859356<br>Name : SHAKHERA PARVEEN SAMEER MOHAMAMD<br>Father's Name: SAMEER MOHAMMAD<br>House Number : 421 GULSHAN NAGAR<br>Age : 20 Gender : Female<br>Photo Available | 50 AIP9860131<br>Name : KAHEKASHAN BEGAM MUZAFFAR BAIG<br>Father's Name: MUZAFFAR BAIG<br>House Number : plot no 129 a<br>Age : 20 Gender : Female<br>Photo Available | 51 AIP9860784<br>Name : Afsar Khan Abdul Karim khan<br>Father's Name: Abdul Karim khan<br>House Number : Plot No 152 Gulshan Nagar Nea<br>Age : 20 Gender : Male<br>Photo Available |
| 52 AIP9861105<br>Name : LEENA KAILASH KATEKAR<br>Father's Name: KAILASH KATEKAR<br>House Number : 102<br>Age : 20 Gender : Female<br>Photo Available | 53 AIP9861220<br>Name : Tannu Dilip Paal<br>Father's Name: Dilip Paal<br>House Number : Plot No.01 Near Shitala mata<br>Age : 20 Gender : Female<br>Photo Available | 54 AIP9862608<br>Name : Mohammad Faizan Sheikh Ayyub<br>Father's Name: Sheikh Ayyub<br>House Number : C/o Sheikh Ayyub<br>Age : 20 Gender : Male<br>Photo Available |
| 55 AIP9817594<br>Name : PRAJWAL BHOJRAJ HEDAU<br>Father's Name: BHOJRAJ HEDAU<br>House Number : Plot no.59 Gulshan Nagar<br>Age : 21 Gender : Male<br>Photo Available | 56 AIP5205455<br>Name : Rashida Begum Mo Samim Ansari<br>Husband's Name: Ansari Md. Saleem<br>House Number :<br>Age : 73 Gender : Female<br>Photo Available | 57 AIP5205653<br>Name : Khan Shamshad Parvin Khan Zaved<br>Husband's Name: Khan Zaved Khan<br>House Number :<br>Age : 41 Gender : Female<br>Photo Available |
| 58 AIP9868936<br>Name : PAWAN LOCHAN YADAV<br>Father's Name: LOCHAN YADAV<br>House Number : 2<br>Age : 34 Gender : Male<br>Photo Available | 59 AIP8180135<br>Name : DEEPAK DHARMDAS ARJE<br>Father's Name: DHARMDAS ARJE<br>House Number :<br>Age : 61 Gender : Male<br>Photo Available | 60 AIP8180127<br>Name : KAMLA DEEPAK ARJE<br>Husband's Name: DEEPAK ARJE<br>House Number :<br>Age : 59 Gender : Female<br>Photo Available |

61 AIP8087041
Name : GEETA BANDU BAGDE
Husband's Name: BANDU BAGDE
House Number :
Age : 43 Gender : Female
Photo Available

62 AIP8087397
Name : AASHA RAJU BARAGAT
Husband's Name: RAJU BARAGAT
House Number :
Age : 48 Gender : Female
Photo Available

63 AIP7028731
Name : Bharat Madhukar Barapatre
Father's Name: Madhukar Barapatre
House Number :
Age : 49 Gender : Male
Photo Available

64 AIP7028723
Name : Chanda Bharat Barapatre
Husband's Name: Bharat Barapatre
House Number :
Age : 38 Gender : Female
Photo Available

65 AIP5205638
Name : Prakash Dasahiram Barman
Father's Name: Dasahiram Barman
House Number :
Age : 59 Gender : Male
Photo Available

66 CSJ0846212
Name : Laxmi Neelkanth Bavankar
Husband's Name: Neelkanth Am
House Number :
Age : 54 Gender : Female
Photo Available

67 AIP8086993
Name : SHALU PURUSHOTTAM BAVNE
Husband's Name: PURUSHOTTAM BAVNE
House Number :
Age : 42 Gender : Female
Photo Available

68 AIP7742414
Name : Pramod Rambhau Bhisikar
Father's Name: Rambhau Bhisikar
House Number :
Age : 50 Gender : Male
Photo Available

69 AIP7742505
Name : Bebi Pramod Bhisikar
Husband's Name: Pramod Bhisikar
House Number :
Age : 42 Gender : Female
Photo Available

70 AIP7742109
Name : Shriram Gyandev Bhusari
Father's Name: Gyandev Bhusari
House Number :
Age : 47 Gender : Male
Photo Available

71 AIP7742133
Name : Sangita Manoj Bhushanwar
Husband's Name: Manoj Bhushandas
House Number :
Age : 39 Gender : Female
Photo Available

72 AIP8087355
Name : DIPAK KISAN BORKAR
Father's Name: KISAN BORKAR
House Number : PLOT NO. 109, JAI HIND SCHOOL
Age : 41 Gender : Male
Photo Available

73 AIP7584642
Name : Sindhu Madhav Buraiwar
Husband's Name: Madhav Buraiwar
House Number :
Age : 64 Gender : Female
Photo Available

74 AIP9072745
Name : Suvarna Ramu Burevar
Husband's Name: Ramu Burevar
House Number :
Age : 39 Gender : Female
Photo Available

75 AIP6013205
Name : Lata Lankesh Chakole
Husband's Name: Lankesh Chakole
House Number :
Age : 45 Gender : Female
Photo Available

76 AIP7584766
Name : Jyoti Krishna Darute
Husband's Name: Krishna Darute
House Number :
Age : 37 Gender : Female
Photo Available

77 AIP8180267
Name : PRITI KOUSHIK DAS
Husband's Name: KOUSHIK DAS
House Number :
Age : 40 Gender : Female
Photo Available

78 AIP5204664
Name : Prabhabai Rohit Devaagan
Husband's Name: Rohit Devaagan
House Number :
Age : 48 Gender : Female
Photo Available

79 AIP5204672
Name : Rohit Teksingh Devangan
Father's Name: Teksingh Devangan
House Number :
Age : 59 Gender : Male
Photo Available

80 AIP1871888
Name : Ekanalal Siyaram Devangan
Father's Name: Siyaram Devangan
House Number :
Age : 48 Gender : Male
Photo Available

81 AIP8541773
Name : Ramratan Sukhiram Dhakate
Father's Name: Sukhiram Dhakate
House Number :
Age : 49 Gender : Male
Photo Available

82 AIP2753689
Name : Pramila Ramratan Dhakate
Husband's Name: Ramratan Dhakate
House Number :
Age : 40 Gender : Female
Photo Available

83 AIP8087157
Name : KRUSHNA PANDURANG DIVATE
Father's Name: PANDURANG DIVATE
House Number :
Age : 53 Gender : Male
Photo Available

84 AIP8087116
Name : JAYSHREE KRISHNA DIVTE
Husband's Name: KRISHNA DIVTE
House Number :
Age : 47 Gender : Female
Photo Available

85 AIP7910177
Name : asmita sachin gadapayle
Husband's Name: sachin gadapayle
House Number :
Age : 42 Gender : Female
Photo Available

86 AIP8087470
Name : MANOJ DADARAV GAJBHIYE
Father's Name: DADARAV GAJBHIYE
House Number :
Age : 41 Gender : Male
Photo Available

87 AIP8087462
Name : ABHAYANI MANOJ GAJBHIYE
Husband's Name: MANOJ GAJBHIYE
House Number :
Age : 39 Gender : Female
Photo Available

88 AIP8087363
Name : NITESH BHOJLAL GOUTAM
Father's Name: BHOJLAL GOUTAM
House Number :
Age : 29 Gender : Male
Photo Available

89 AIP7584675
Name : Mahesh Mohanlal Gupata
Father's Name: Mohanlal Gupta
House Number :
Age : 45 Gender : Male
Photo Available

90 AIP7584774
Name : Kesarbai Mohanlal Gupta
Husband's Name: Mohanlal Gupta
House Number :
Age : 69 Gender : Female
Photo Available

| | | |
|---|---|---|
| 91 AIP8087066<br>Name : ABHILSHKUMAR SHITALPRASAD GUPTA<br>Father's Name: SHITALPRASAD GUPTA<br>House Number :<br>Age : 31 Gender : Male<br>Photo Available | 92 AIP8087330<br>Name : MOHIT RAJESH GUPTA<br>Father's Name: RAJESH GUPTA<br>House Number :<br>Age : 28 Gender : Male<br>Photo Available | 93 AIP7822208<br>Name : Komal Tukaram Gwalbanshi<br>Father's Name: Tukaram Gwalbanshi<br>House Number :<br>Age : 32 Gender : Male<br>Photo Available |
| 94 AIP7584857<br>Name : Jodha Tikaram Harode<br>Father's Name: Tikaram Harode<br>House Number :<br>Age : 52 Gender : Male<br>Photo Available | 95 AIP7742950<br>Name : Nileshji babulalji Harode<br>Father's Name: babulalji Harode<br>House Number :<br>Age : 40 Gender : Male<br>Photo Available | 96 AIP7986375<br>Name : SHANTI GANESH HEDAU<br>Husband's Name: GANESH HEDAU<br>House Number :<br>Age : 41 Gender : Female<br>Photo Available |
| 97 AIP8087264<br>Name : JITENDRA HEMRAJ HIRVANI<br>Father's Name: HEMRAJ HIRVANI<br>House Number :<br>Age : 33 Gender : Male<br>Photo Available | 98 AIP5205034<br>Name : Jyoti Jotsingh Kachhavah<br>Husband's Name: Jotsingh Kachhavah<br>House Number :<br>Age : 46 Gender : Female<br>Photo Available | 99 AIP5205042<br>Name : Jotsingh Sahadevasing Kachva<br>Father's Name: Sahadevasing Kachva<br>House Number :<br>Age : 56 Gender : Male<br>Photo Available |
| 100 AIP8086969<br>Name : GOPI JYOTSING KACHVA<br>Father's Name: JYOTSING KACHVA<br>House Number :<br>Age : 31 Gender : Male<br>Photo Available | 101 AIP7742893<br>Name : Manisha Lokesh Kadu<br>Husband's Name: Lokesh Kadu<br>House Number :<br>Age : 34 Gender : Female<br>Photo Available | 102 AIP5205620<br>Name : Vishnu Sureshrao Kakde<br>Father's Name: Sureshrao Kakde<br>House Number :<br>Age : 36 Gender : Male<br>Photo Available |
| 103 AIP7080526<br>Name : Pratibha Laxman Katave<br>Husband's Name: Laxman Katave<br>House Number :<br>Age : 44 Gender : Female<br>Photo Available | 104 AIP7584667<br>Name : Ashiyana Parvin Irfan Khan<br>Husband's Name: Irfan Khan<br>House Number :<br>Age : 41 Gender : Female<br>Photo Available | 105 AIP7742190<br>Name : Ramala Gowardhan Kharpuse<br>Husband's Name: Gowardhan Kharpuse<br>House Number :<br>Age : 52 Gender : Female<br>Photo Available |
| 106 AIP7742406<br>Name : Prashant Ashokrao Khobragade<br>Father's Name: Ashokrao Khobragade<br>House Number :<br>Age : 39 Gender : Male<br>Photo Available | 107 AIP8180259<br>Name : ANJU OMPRAKASH KHOBRAGADE<br>Husband's Name: OMPRAKASH KHOBRAGADE<br>House Number :<br>Age : 34 Gender : Female<br>Photo Available | 108 AIP8087082<br>Name : RUPALI VIJAY KOLTE<br>Father's Name: VIJAY KOLTE<br>House Number :<br>Age : 36 Gender : Female<br>Photo Available |
| 109 AIP7986409<br>Name : KAMALNATH PANDURANG KUKADE<br>Father's Name: PANDURANG KUKADE<br>House Number :<br>Age : 57 Gender : Male<br>Photo Available | 110 AIP1004076<br>Name : VISHWNATH PARASRAM MESHRAM<br>Father's Name: PARASRAM MESHRAM<br>House Number :<br>Age : 37 Gender : Male<br>Photo Available | 111 AIP8180358<br>Name : HEMRAJ SURESH MESHRAM<br>Father's Name: SURESH MESHRAM<br>House Number :<br>Age : 28 Gender : Male<br>Photo Available |
| 112 AIP8541781<br>Name : DHARMENDRA SHYAMRAOJI NAGDEVTE<br>Father's Name: SHYAMRAOJI NAGDEVTE<br>House Number :<br>Age : 44 Gender : Male<br>Photo Available | 113 AIP5204771<br>Name : Vaishali Moreshwar Nandanvar<br>Husband's Name: Moreshwar Nandanvar<br>House Number :<br>Age : 46 Gender : Female<br>Photo Available | 114 AIP5205893<br>Name : Pradeep Kumar Prakash Nimje<br>Father's Name: Prakash Nimje<br>House Number :<br>Age : 38 Gender : Male<br>Photo Available |
| 115 AIP8087272<br>Name : PREMILA NARENDRA NINAVE<br>Husband's Name: NARENDRA NINAVE<br>House Number :<br>Age : 33 Gender : Female<br>Photo Available | 116 AIP7742380<br>Name : Rajkumar Chaitram Ninawe<br>Father's Name: Chaitram Ninawe<br>House Number :<br>Age : 54 Gender : Male<br>Photo Available | 117 AIP7742372<br>Name : Shanti Rajkumar Ninawe<br>Husband's Name: Rajkumar Ninawe<br>House Number :<br>Age : 47 Gender : Female<br>Photo Available |
| 118 AIP5206016<br>Name : Keshav Ganesh Nishad<br>Father's Name: Ganesh Nishad<br>House Number :<br>Age : 49 Gender : Male<br>Photo Available | 119 AIP2452803<br>Name : Nandini Mahesh Nishad<br>Husband's Name: Mahesh Nishad<br>House Number :<br>Age : 35 Gender : Female<br>Photo Available | 120 AIP1871862<br>Name : Deepak Ganesh Nishad<br>Father's Name: Ganesh Nishad<br>House Number :<br>Age : 35 Gender : Male<br>Photo Available |

121 AIP8087405
Name : RAMAN CHETANLAL NISHAD
Father's Name: CHETANLAL NISHAD
House Number :
Age : 32 Gender : Male
Photo Available

122 AIP8087439
Name : HIRAMAN CHETANLAL NISHAD
Father's Name: CHETANLAL NISHAD
House Number :
Age : 30 Gender : Male
Photo Available

123 AIP7742166
Name : Vicky Arunrao Niwal
Father's Name: Arunrao Niwal
House Number :
Age : 31 Gender : Male
Photo Available

124 AIP8087256
Name : KANHAIYA DHONDUJI PADOLE
Father's Name: DHONDUJI PADOLE
House Number :
Age : 40 Gender : Male
Photo Available

125 AIP8087231
Name : VIDYA KANHAIYA PADOLE
Husband's Name: KANHAIYA PADOLE
House Number :
Age : 36 Gender : Female
Photo Available

126 AIP2753556
Name : Ratnamala Bandu Pandurakar
Husband's Name: Bandu Pandurakar
House Number :
Age : 48 Gender : Female
Photo Available

127 AIP8297947
Name : BANDU MAROTRAO PANDURKAR
Father's Name: Marataray Pandurakar
House Number :
Age : 60 Gender : Male
Photo Available

128 AIP8087454
Name : Priti Rupeshkumar Parate
Husband's Name: RUPESH PARATE
House Number :
Age : 36 Gender : Female
Photo Available

129 AIP7986391
Name : ARUN MAROTRAO PARAYE
Father's Name: MAROTRAO PARAYE
House Number :
Age : 54 Gender : Male
Photo Available

130 AIP6013197
Name : Pushpa Kashinath Patil
Husband's Name: Kashinath Patil
House Number :
Age : 51 Gender : Female
Photo Available

131 AIP7743180
Name : Pankaj Kashinath Patil
Father's Name: Kashinath Patil
House Number :
Age : 41 Gender : Male
Photo Available

132 AIP7986417
Name : BRAJMOHAN HEMCHANDRA PATLE
Father's Name: HEMCHANDRA PATLE
House Number :
Age : 47 Gender : Male
Photo Available

133 AIP7822174
Name : Rakesh Ganesh Pawar
Father's Name: Ganesh Pawar
House Number :
Age : 42 Gender : Male
Photo Available

134 AIP7584816
Name : NAFISA BANO MOHAMMAD FARUK POCHI
Husband's Name: MOHAMMAD FARUK POCHI
House Number :
Age : 64 Gender : Female
Photo Available

135 AIP8087207
Name : VIMAL DAMODAR RAUT
Husband's Name: DAMODAR RAUT
House Number :
Age : 49 Gender : Female
Photo Available

136 AIP8087447
Name : SUREKHA MANOJ RAUT
Husband's Name: MANOJ RAUT
House Number :
Age : 32 Gender : Female
Photo Available

137 AIP8087223
Name : NIRMALA MUKESH RAUT
Husband's Name: MUKESH RAUT
House Number :
Age : 31 Gender : Female
Photo Available

138 AIP8087017
Name : REKHABAI RAHIPAL REKVAR
Husband's Name: RAHIPAL REKVAR
House Number :
Age : 40 Gender : Female
Photo Available

139 AIP8087280
Name : JAGRAKHAN AMOLVA SAHU
Father's Name: AMOLVA SAHU
House Number :
Age : 52 Gender : Male
Photo Available

140 AIP2745735
Name : Ghanshyam Kanheyyalal Sahu
Father's Name: Kanheyyalal Sahu
House Number :
Age : 47 Gender : Male
Photo Available

141 AIP5205315
Name : Budhiyarinabai Sahu
Husband's Name: Kunjlal Sahu
House Number :
Age : 39 Gender : Female
Photo Available

142 AIP7742463
Name : Ajahar Uddin Asaraf Sarkar
Father's Name: Asaraf Sarkar
House Number :
Age : 37 Gender : Male
Photo Available

143 AIP7986425
Name : KAVITA RADHESHYAM SHAHARE
Husband's Name: RADHESHYAM SHAHARE
House Number :
Age : 37 Gender : Female
Photo Available

144 AIP8180275
Name : RAMABAI MUNNA SHAHU
Husband's Name: MUNNA SHAHU
House Number :
Age : 58 Gender : Female
Photo Available

145 AIP5206479
Name : Kirtan Rameshaji Shahu
Father's Name: Rameshaji Shahu
House Number :
Age : 40 Gender : Male
Photo Available

146 AIP5206032
Name : Rekhabai Kirtan Shahu
Husband's Name: Kirtan Shahu
House Number :
Age : 38 Gender : Female
Photo Available

147 AIP7080500
Name : Hemant Vijay Shahu
Father's Name: Vijay Shahu
House Number :
Age : 34 Gender : Male
Photo Available

148 AIP7822158
Name : Roshan Naresh Shahu
Father's Name: Naresh Shahu
House Number :
Age : 31 Gender : Male
Photo Available

149 AIP7742125
Name : Ramu Balaram Shahu
Father's Name: Balaram Shahu
House Number :
Age : 30 Gender : Male
Photo Available

150 AIP7986383
Name : GIRIDHAR SHAHU
Father's Name: JAGESHWAR SHAHU
House Number :
Age : 30 Gender : Male
Photo Available

151 AIP8180234
Name : RAKESH DHANNU SHAHU
Father's Name: DHANNU SHAHU
House Number :
Age : 29 Gender : Male
Photo Available

152 AIP8180242
Name : RAMESH BHIKHU SHAHU
Father's Name: BHIKHU SHAHU
House Number :
Age : 29 Gender : Male
Photo Available

153 AIP8087306
Name : KAMDEV JAGRAKHAN SHAHU
Father's Name: JAGRAKHAN SHAHU
House Number :
Age : 28 Gender : Male
Photo Available

154 AIP7028848
Name : Ganeshvari Santosh Sharma
Husband's Name: Santosh Sharma
House Number :
Age : 54 Gender : Female
Photo Available

155 AIP7029002
Name : Santosh Shankar Sharma
Father's Name: Shankar Sharma
House Number :
Age : 52 Gender : Male
Photo Available

156 AIP7584808
Name : Manisha Yogesh Sharma
Husband's Name: Yogesh Sharma
House Number :
Age : 46 Gender : Female
Photo Available

157 AIP7742471
Name : Samasher Ali Shekh
Father's Name: Amajed Ali Shekh
House Number :
Age : 49 Gender : Male
Photo Available

158 AIP8087348
Name : MUSTAFA YAKUB SHEKH
Father's Name: YAKUB SHEKH
House Number :
Age : 44 Gender : Male
Photo Available

159 AIP7742455
Name : Rupa Samasher Shekh
Husband's Name: Samasher Shekh
House Number :
Age : 41 Gender : Female
Photo Available

160 AIP8087421
Name : JIKAR SHAHABAJ SHEKH
Father's Name: AFARIN SHEKH
House Number :
Age : 31 Gender : Male
Photo Available

161 AIP7910045
Name : DEEPAK DHARMENDRA SINGH
Father's Name: DHARMENDRA SINGH
House Number :
Age : 32 Gender : Male
Photo Available

162 AIP9072752
Name : Kelas Ramcharan Sodhiya
Father's Name: Ramcharan Sodhiya
House Number :
Age : 50 Gender : Male
Photo Available

163 AIP5205752
Name : Lata Rajendra Somagade
Husband's Name: Rajendra Somagade
House Number :
Age : 49 Gender : Female
Photo Available

164 AIP7741911
Name : Geeta Mangesh Sonkusare
Husband's Name: Mangesh Sonkusare
House Number :
Age : 39 Gender : Female
Photo Available

165 AIP8087199
Name : MALTIBAI KESHAVRAV SOULAKHE
Husband's Name: KESHAVRAV SOULAKHE
House Number :
Age : 72 Gender : Female
Photo Available

166 AIP7584691
Name : Anusaya Shalikram Suryawanshi
Husband's Name: Shalikram Suryawanshi
House Number :
Age : 48 Gender : Female
Photo Available

167 AIP8087249
Name : DHANARAJ SURESH TANDULKAR
Father's Name: SURESH TANDULKAR
House Number :
Age : 44 Gender : Male
Photo Available

168 AIP2526978
Name : Nitin Chandrabhan Thakare
Father's Name: Chandrabhan Thakare
House Number :
Age : 40 Gender : Male
Photo Available

169 AIP8087140
Name : KAUSHALYA NEHRULAL VARMA
Husband's Name: NEHRULAL VARMA
House Number :
Age : 60 Gender : Female
Photo Available

170 AIP8087173
Name : Mohammad Waseem Mohammad Arif Virani
Father's Name: Mohammad Arif Virani
House Number : Plot No 24 Old Kamptee Road
Age : 33 Gender : Male
Photo Available

171 AIP8087165
Name : Mohammad Saddam Mohammad Arif Virani
Father's Name: Mohammad Arif Virani
House Number : PLOT NO 24
Age : 30 Gender : Male
Photo Available

172 AIP1004035
Name : SARITA MESHRAM VISHWANATH
Husband's Name: MESHRAM VISHWANATH
House Number :
Age : 29 Gender : Female
Photo Available

173 AIP8180341
Name : SAVITA RAJENDRA WAGHMARE
Husband's Name: RAJENDRA WAGHMARE
House Number :
Age : 40 Gender : Female
Photo Available

174 AIP8180176
Name : DURGA PRAMOD WAGHULKAR
Husband's Name: PRAMOD WAGHULKAR
House Number :
Age : 51 Gender : Female
Photo Available

175 CSJ0848630
Name : Dharmendra Atmaram Yadav
Father's Name: Atmaram Pyadav
House Number :
Age : 49 Gender : Male
Photo Available

176 AIP8087108
Name : NARESH TAHSILDAR YADAV
Father's Name: TAHSILDAR YADAV
House Number :
Age : 48 Gender : Male
Photo Available

177 AIP8087033
Name : YASHODA NARESH YADAV
Father's Name: NARESH YADAV
House Number :
Age : 42 Gender : Female
Photo Available

178 AIP5203732
Name : Yashwant Netram Yadav
Father's Name: Netram Yadav
House Number :
Age : 40 Gender : Male
Photo Available

179 AIP5203740
Name : Tarun Netram Yadav
Father's Name: Netram Yadav
House Number :
Age : 37 Gender : Male
Photo Available

180 AIP7742042
Name : Rajkumar Harichand Yesansure
Father's Name: Harichand Yesansure
House Number :
Age : 61 Gender : Male
Photo Available

181 AIP7584725
Name : Dilip Shyamrao Zade
Father's Name: Shyamrao Zade
House Number :
Age : 48 Gender : Male
Photo Available

182 AIP8389827
Name : BEBIBAI MORABAJI RANDIVE
Husband's Name: MORABAJI RANDIVE
House Number : -
Age : 72 Gender : Female
Photo Available

183 AIP8570731
Name : NILESH CHANDU PATIL
Father's Name: CHANDU SHAMRAO PATIL
House Number : 00
Age : 36 Gender : Male
Photo Available

184 AIP9512807
Name : FARJANA BEHAGAM RJAULL MUSTTFA
Husband's Name: RJAULL MUSTTFA
House Number : AQSA MASJID
Age : 48 Gender : Female
Photo Available

185 AIP9469388
Name : OMKAR KESHAV PARATE
Father's Name: KESHAV RAMKISHAN PARATE
House Number : Near Drga ,Vandevi nagar
Age : 37 Gender : Male
Photo Available

186 AIP7742901
Name : Mahesh Suresh Kakde
Father's Name: Suresh Kakade
House Number : 1
Age : 32 Gender : Male
Photo Available

187 AIP8681850
Name : VARSHA BAWANE
Husband's Name: UMESH BAWANE
House Number : 02
Age : 41 Gender : Female
Photo Available

188 AIP7743107
Name : Pramod Tukaram Sonkusare
Father's Name: Tukaram Sonkusare
House Number : 02
Age : 43 Gender : Male
Photo Available

189 AIP9061052
Name : SHIWANAND AASULKAR
Father's Name: SHESHRAO AASULKAR
House Number : 2
Age : 44 Gender : Male
Photo Available

190 AIP7855851
Name : MUNNALAL SAHU
Father's Name: MANIRAM SAHU
House Number : 2
Age : 32 Gender : Male
Photo Available

191 AIP9295130
Name : GAYATRI BAWANE
Father's Name: MAHESH BAWANE
House Number : B2
Age : 24 Gender : Female
Photo Available

192 AIP7741960
Name : Kalpana Rajendra Kumbhare
Husband's Name: Rajendra Kumbhare
House Number : 3
Age : 40 Gender : Female
Photo Available

193 AIP7986706
Name : NIRMALA KRUSHNA BORKAR
Husband's Name: KRUSHNA BORKAR
House Number : 04
Age : 59 Gender : Female
Photo Available

194 AIP7742760
Name : Sunil Nirmal Dhankar
Father's Name: Nirmal Dhankar
House Number : 4
Age : 32 Gender : Male
Photo Available

195 AIP7986755
Name : SANTOSH OMKARPRASAD USREDHE
Father's Name: OMKARPRASAD USREDHE
House Number : 4
Age : 58 Gender : Male
Photo Available

196 AIP7986565
Name : BINDA SANTOSH USREDHE
Husband's Name: SANTOSH USREDHE
House Number : 4
Age : 53 Gender : Female
Photo Available

197 AIP7741937
Name : Pujyata Brujendra Mishra
Husband's Name: Brujendra Mishra
House Number : 5
Age : 36 Gender : Female
Photo Available

198 AIP7855844
Name : CHATURESH PANDEY
Father's Name: BADRI PANDEY
House Number : 5
Age : 34 Gender : Male
Photo Available

199 AIP7855919
Name : USHA THAKRE
Husband's Name: CHANDRABHANJI THAKRE
House Number : 5
Age : 64 Gender : Female
Photo Available

200 AIP8571911
Name : ISHWARI KANSARE
Husband's Name: MAHESH KANSARE
House Number : PLOT NO. 5,
Age : 30 Gender : Female
Photo Available

201 AIP7247729
Name : Vaishali Pradeep Thakare
Husband's Name: Pradeep Thakare
House Number : 6
Age : 47 Gender : Female
Photo Available

202 AIP8236747
Name : VASANI CHOTU VARMA
Father's Name: CHOTU VARMA
House Number : 08A
Age : 27 Gender : Female
Photo Available

203 AIP5203849
Name : Mahesh Ganesh Nishad
Father's Name: Ganesh Nishad
House Number : 9
Age : 40 Gender : Male
Photo Available

204 AIP7743172
Name : Radheshyam Markand Parate
Father's Name: Markand Parate
House Number : 11
Age : 35 Gender : Male
Photo Available

205 AIP7742554
Name : GULZAR AHMED MOHD ABID
Father's Name: MOHD ABID
House Number : 12
Age : 35 Gender : Male
Photo Available

206 AIP7742141
Name : Sabarunnisa Tafasir Ahmed Ansari
Husband's Name: Tafasir Ahmed Ansari
House Number : 12
Age : 49 Gender : Female
Photo Available

207 AIP7742547
Name : ABSAR AHMAD MOHAMAMD ABID ANSARI
Father's Name: MOHAMAMD ABID ANSARI
House Number : 12
Age : 34 Gender : Male
Photo Available

208 AIP7742521
Name : Sartaj Ahmed Ansari
Father's Name: Mo. Abid Ansari
House Number : 12
Age : 31 Gender : Male
Photo Available

209 AIP7742513
Name : Sana Tabassum Ansari
Father's Name: Mo. Abid Ansari
House Number : 12
Age : 30 Gender : Female
Photo Available

210 AIP9359720
Name : MAYURI DHARMIK
Husband's Name: PRAKASH DHARMIK
House Number : 12
Age : 28 Gender : Female
Photo Available

211 AIP7986680
Name : MOHINI KAMALNATH KUKADE
Husband's Name: KAMALNATH KUKADE
House Number : 12
Age : 45 Gender : Female
Photo Available

212 AIP7742612
Name : Kamta Sukaram Marve
Father's Name: Sukaram Marve
House Number : 12
Age : 38 Gender : Male
Photo Available

213 AIP7742604
Name : Gyanta Kamta Marve
Husband's Name: Kamta Marve
House Number : 12
Age : 35 Gender : Female
Photo Available

214 AIP7742000
Name : Sachin Vasantraoji Karemore
Father's Name: Vasantraoji Karemore
House Number : 13
Age : 39 Gender : Male
Photo Available

215 AIP7741994
Name : Jyoti Satish Karemore
Husband's Name: Satish Karemore
House Number : 13
Age : 34 Gender : Female
Photo Available

216 AIP9055237
Name : RUPALI PARATE
Husband's Name: SATISH PARATE
House Number : 13
Age : 39 Gender : Female
Photo Available

217 AIP9054495
Name : SATISH PARATE
Father's Name: YUVRAJ PARATE
House Number : 13
Age : 28 Gender : Male
Photo Available

218 AIP8180192
Name : LILADHAR PANDHARINATH VANJARI
Father's Name: PANDHARINATH VANJARI
House Number : 13
Age : 58 Gender : Male
Photo Available

219 AIP8180218
Name : LALITA LILADHAR VANJARI
Husband's Name: LILADHAR VANJARI
House Number : 13
Age : 49 Gender : Female
Photo Available

220 AIP8180200
Name : JITENDRA LILADHAR VANJARI
Father's Name: LILADHAR VANJARI
House Number : 13
Age : 28 Gender : Male
Photo Available

221 AIP9051897
Name : JYOTI BONDE
Husband's Name: MILIND BONDE
House Number : 13.
Age : 42 Gender : Female
Photo Available

222 AIP7742349
Name : Prawin Hemantrao Dhobale
Father's Name: Hemantrao Dhobale
House Number : 14
Age : 34 Gender : Male
Photo Available

223 AIP7742356
Name : Chandrika Hemant Dhobale
Father's Name: Hemant Dhobale
House Number : 14
Age : 32 Gender : Female
Photo Available

224 AIP5205679
Name : Khan Shakera Parvin Khan Vasid Ahmed
Father's Name: Khan Vasid Ahmed
House Number : 15
Age : 46 Gender : Female
Photo Available

225 AIP7742810
Name : Hanif Umar Musanikatchhi
Father's Name: Umar Musaniukatchhi
House Number : 16
Age : 68 Gender : Male
Photo Available

226 AIP7742802
Name : Khairunissa Hanif Musanikatchhi
Husband's Name: Hanif Musanikatchhi
House Number : 16
Age : 61 Gender : Female
Photo Available

227 AIP9166794
Name : POOJA TUMSARE
Father's Name: ARVIND TUMSARE
House Number : 16
Age : 29 Gender : Female
Photo Available

228 AIP7910011
Name : JIVAN MELU SARVA
Father's Name: MELU SARVA
House Number : 18
Age : 30 Gender : Male
Photo Available

229 AIP9375379
Name : KANEEZ Sayyad
Husband's Name: SUFIYAN SAYYAD
House Number : PLOT NO 18- B
Age : 31 Gender : Female
Photo Available

230 AIP9072760
Name : Geeta Kelash Sodhiya
Husband's Name: Kelash Sodhiya
House Number : 19
Age : 47 Gender : Female
Photo Available

231 AIP9081407
Name : KHUSHBU KAILASH SONDHIYA
Father's Name: KAILASH SONDHIYA
House Number : 19
Age : 24 Gender : Female
Photo Available

232 AIP7742273
Name : Tularam Vasudeo Sontakke
Father's Name: Vasudeo Sontakke
House Number : 19
Age : 51 Gender : Male
Photo Available

233 AIP7742216
Name : Kusum Tukaram Sontakke
Husband's Name: Tukaram Sontakke
House Number : 19
Age : 47 Gender : Female
Photo Available

234 AIP8583494
Name : HARSH PARATE
Father's Name: ASHOK PARATE
House Number : PLOT NO. 19,
Age : 25 Gender : Male
Photo Available

235 AIP7742877
Name : Ravindra Bhavravji Turak
Father's Name: Bhavravji Turak
House Number : 20
Age : 52 Gender : Male
Photo Available

236 AIP7742745
Name : Jaya Ravindra turak
Husband's Name: Ravindra Turak
House Number : 20
Age : 39 Gender : Female
Photo Available

237 AIP7584584
Name : Mohd Sajjad Suriya
Father's Name: Allarkhan Suriya
House Number : Plot no 21
Age : 38 Gender : Male
Photo Available

238 AIP7986698
Name : LILABAI DAMODHAR PIPALGHARE
Husband's Name: DAMODHAR PIPALGHARE
House Number : 22
Age : 83 Gender : Female
Photo Available

239 AIP7028905
Name : Sanjay Balkrishna Nevare
Father's Name: Balkrishna Nevare
House Number : PLOT NO 22
Age : 52 Gender : Male
Photo Available

240 AIP5204441
Name : Ranjita Chandrashekhar Gokhe
Husband's Name: Chandrashekhar Gokhe
House Number : 23
Age : 39 Gender : Female
Photo Available

241 AIP8468001
Name : vanita suresh patle
Husband's Name: SHAMARAOJI PATALE
House Number : 24
Age : 49 Gender : Female
Photo Available

242 AIP8505695
Name : SURESH PATLE
Father's Name: SHANKAR PATLE
House Number : 24
Age : 53 Gender : Male
Photo Available

243 AIP9371840
Name : SHAMAL MATHALE
Husband's Name: SACHIN MATHALE
House Number : plot no. 24,
Age : 34 Gender : Female
Photo Available

244 AIP9577990
Name : DAKSHARAJ RATNAKAR DAROKAR
Others: HARISH BABULAL AAMADAR
House Number : PLOT NO 25
Age : 25 Gender : Male
Photo Available

245 AIP7742257
Name : Vikil Dilip Goutam
Father's Name: Dilip Goutam
House Number : 26
Age : 38 Gender : Male
Photo Available

246 AIP7742265
Name : Nikhil Dilip Goutam
Father's Name: Dilip Goutam
House Number : 26
Age : 38 Gender : Male
Photo Available

247 AIP8505216
Name : KANHAIYA VARMA
Father's Name: GANESHLAL VARMA
House Number : 26
Age : 49 Gender : Male
Photo Available

248 AIP8504839
Name : MEENA VARMA
Husband's Name: KANHAIYA VARMA
House Number : 26
Age : 42 Gender : Female
Photo Available

249 AIP8468696
Name : MANISHA SONSARVA
Husband's Name: GANESH SONSARVA
House Number : 27
Age : 28 Gender : Female
Photo Available

250 CSJ0842344
Name : Lonkar Vishramji Dhobale
Father's Name: Vishramji Dhobale
House Number : 28
Age : 71 Gender : Male
Photo Available

251 CSJ0842336
Name : Bebinanda Lonkar Dhobale
Husband's Name: Lonkar Dhobale
House Number : 28
Age : 60 Gender : Female
Photo Available

252 AIP7743131
Name : Paravin Mo. Jahangir Shekh
Husband's Name: Mo. Jahangir Shekh
House Number : 28
Age : 57 Gender : Female
Photo Available

253 AIP9500117
Name : KHUSBHU NISHA AYYUB ANSARI
Father's Name: AYYUB ANSARI
House Number : 29
Age : 22 Gender : Female
Photo Available

254 AIP9380957
Name : RANI KRISHNA JAGTIR
Husband's Name: KRISHNA JAGTIR
House Number : PLOT NO 29
Age : 33 Gender : Female
Photo Available

255 AIP8578239
Name : RAKESH BISEN
Father's Name: LOKCHANDRA BISEN
House Number : PLOT NO 29
Age : 33 Gender : Male
Photo Available

256 AIP8481095
Name : RAJKIRAN MULE
Father's Name: RAMCHANDRA MULE
House Number : 31
Age : 32 Gender : Male
Photo Available

257 AIP8615767
Name : KALABAI BANGADKAR
Husband's Name: CHAITRAM BANGADKAR
House Number : PLOT NO. 31/B
Age : 62 Gender : Female
Photo Available

258 AIP7742786
Name : Shivshankar Bajendra Daas
Father's Name: Bajendra Daas
House Number : 32
Age : 42 Gender : Male
Photo Available

259 AIP7742836
Name : Mita Shivshankar Daas
Husband's Name: Shivshankar Daas
House Number : 32
Age : 35 Gender : Female
Photo Available

260 AIP9048083
Name : ANKIT TANDEKAR
Father's Name: DILIP TANDEKAR
House Number : 32
Age : 31 Gender : Male
Photo Available

261 AIP9380940
Name : Nilam Anurag Dorale
Husband's Name: Anurag Dorale
House Number : Plot no.32/BDimond
Age : 31 Gender : Female
Photo Available

262 AIP7986805
Name : KAILASH HARIDAS BOKADE
Father's Name: HARIDAS BOKADE
House Number : 33
Age : 50 Gender : Male
Photo Available

263 AIP5205513
Name : Shatruhanalal Siyaram Devangan
Father's Name: Siyaram Devangan
House Number : 33
Age : 48 Gender : Male
Photo Available

264 AIP7741895
Name : Sharda Shatrughna Devangan
Husband's Name: Shatrughna Devangan
House Number : 34
Age : 40 Gender : Female
Photo Available

265 AIP7986656
Name : PRANITA TAPAS KUNDU
Husband's Name: TAPAS KUNDU
House Number : 35
Age : 41 Gender : Female
Photo Available

266 AIP1012053
Name : YOGESHDAS DHARAMDAS MANIKPURI
Father's Name: DHARAMDAS MANIKPURI
House Number : 36
Age : 31 Gender : Male
Photo Available

267 AIP1012046
Name : INDU DHARAMDAS MANIKPURI
Father's Name: DHARAMDAS MANIKPURI
House Number : 36
Age : 31 Gender : Female
Photo Available

268 AIP8245425
Name : TILAK NARESH SAHU
Father's Name: NARESH SAHU
House Number : 36
Age : 27 Gender : Male
Photo Available

269 AIP7822216
Name : Ashwin Jotisingh Kachva
Father's Name: Jotisingh Kachva
House Number : 37
Age : 34 Gender : Male
Photo Available

270 AIP7742034
Name : Kalavati Harish Vaishanav
Husband's Name: Harish Vaishanav
House Number : 37
Age : 54 Gender : Female
Photo Available

271 AIP7742083
Name : Harish Parasaram Vaishnav
Father's Name: Parasaram Vaishnav
House Number : 37
Age : 56 Gender : Male
Photo Available

272 AIP7742778
Name : Mo. Shakir
Father's Name: Aziz
House Number : 38
Age : 39 Gender : Male
Photo Available

273 AIP9380791
Name : RAMESHWARI SURESH DAHADE
Husband's Name: SURESH DAHADE
House Number : PLOT NO 40
Age : 27 Gender : Female
Photo Available

274 AIP9373648
Name : SONI VIJAY MARASKOLHE MARASKOLHE
Husband's Name: VIJAY MARASKOLHE
House Number : plot no 40
Age : 36 Gender : Female
Photo Available

275 AIP8119844
Name : NISHA BABULAL TIWARI
Husband's Name: BABULAL TIWARI
House Number : 41
Age : 45 Gender : Female
Photo Available

276 AIP7986581
Name : RUKMINI PRAKASH NINAVE
Husband's Name: PRAKASH NINAVE
House Number : 42
Age : 63 Gender : Female
Photo Available

277 AIP2452761
Name : Shobha Garibdas Malik
Husband's Name: Garibdas Malik
House Number : 44
Age : 60 Gender : Female
Photo Available

278 AIP7743008
Name : Radhelal Ajit Varma
Father's Name: Ajit Varma
House Number : 47
Age : 58 Gender : Male
Photo Available

279 AIP7743057
Name : Pramilabai Radhelal Varma
Husband's Name: Radhelal Varma
House Number : 47
Age : 42 Gender : Female
Photo Available

280 AIP8569840
Name : Ravi Barapatre
Father's Name: Bhaskar Barapatre
House Number : 48
Age : 31 Gender : Male
Photo Available

281 AIP7855877
Name : RAMAWTAR KRISHNA PAL
Father's Name: KRISHNA PAL
House Number : PLOT NO 48 NEAR RAM MANDIR
Age : 35 Gender : Male
Photo Available

282 AIP8505653
Name : VIKESH SONWANI
Father's Name: BANSI SONWANI
House Number : 48
Age : 34 Gender : Male
Photo Available

283 AIP2748143
Name : Dilip Ganesh Shahu
Father's Name: Ganesh Shahu
House Number : 49
Age : 46 Gender : Male
Photo Available

284 AIP9165390
Name : GAJANAN SHAHU
Father's Name: DILIP SHAHU
House Number : 49
Age : 26 Gender : Male
Photo Available

285 AIP9167149
Name : ANKUSH SHAHU
Father's Name: DILIP SHAHU
House Number : 49
Age : 25 Gender : Male
Photo Available

286 AIP7742737
Name : Pandurang Manikrao Bokde
Father's Name: Manikrao Bokde
House Number : 50
Age : 53 Gender : Male
Photo Available

287 AIP7742729
Name : Chhaya Pandurang Bokde
Husband's Name: Pandurang Bokde
House Number : 50
Age : 49 Gender : Female
Photo Available

288 AIP8245433
Name : MANGESH SHRAVAN VARMA
Father's Name: SHRAVAN VARMA
House Number : 50
Age : 28 Gender : Male
Photo Available

289 AIP7743073
Name : Kundlik Krushnarao Nandanwar
Father's Name: Krushnarao Nandanwar
House Number : 51
Age : 77 Gender : Male
Photo Available

290 AIP7743081
Name : Gangubai Kundalik Nandanwar
Husband's Name: Kundalik Nandanwar
House Number : 51
Age : 69 Gender : Female
Photo Available

291 AIP8180226
Name : KIRTI VINOD NANDANWAR
Husband's Name: VINOD NANDANWAR
House Number : 51
Age : 39 Gender : Female
Photo Available

292 AIP7742059
Name : Pujabai Kanhaiyalal Patale
Husband's Name: Kanhaiyalal Patale
House Number : 51
Age : 47 Gender : Female
Photo Available

293 AIP7742091
Name : Vicky Kanhaiyalal Patale
Father's Name: Kanhaiyalal Patale
House Number : 51
Age : 30 Gender : Male
Photo Available

294 AIP7986672
Name : GEETA BAJRANG NINAVE
Husband's Name: BAJRANG NINAVE
House Number : 52
Age : 37 Gender : Female
Photo Available

295 AIP8597858
Name : Kuldeep parate
Father's Name: Ramesh Parate
House Number : 52
Age : 29 Gender : Male
Photo Available

296 AIP8597270
Name : Aparna Parate
Husband's Name: Sandip Parate
House Number : 52
Age : 29 Gender : Female
Photo Available

297 AIP7741978
Name : Vijata Vinayak Sapate
Husband's Name: Vinayak Sapate
House Number : 53
Age : 34 Gender : Female
Photo Available

298 AIP8180184
Name : PRIYANKA SURESH SHAHU
Father's Name: SURESH SHAHU
House Number : 53
Age : 28 Gender : Female
Photo Available

299 AIP7855927
Name : NILIMA THAKRE
Husband's Name: NITIN THAKRE
House Number : 54
Age : 36 Gender : Female
Photo Available

300 AIP9563362
Name : Prakash Kartik Sahu Sahu
Others: Rameshwari Sahu
House Number : Plot No. 55
Age : 31 Gender : Male
Photo Available

| | | |
|---|---|---|
| 301 AIP7742448<br>Name : Lakshaman Sonu Sonkusare<br>Father's Name: Sonu Sonkusare<br>House Number : 56<br>Age : 47 Gender : Male<br>Photo Available | 302 AIP7742208<br>Name : Lalita Laxman Sonkusare<br>Husband's Name: Laxman Sonkusare<br>House Number : 56<br>Age : 41 Gender : Female<br>Photo Available | 303 AIP1004043<br>Name : MUKHTAR ALI ANSARI<br>Father's Name: JAHALLUDDIN ANSARI<br>House Number : 57<br>Age : 42 Gender : Male<br>Photo Available |
| 304 AIP1004027<br>Name : SALMA KHATUN ANSHARI<br>Husband's Name: MUKHTAR ANSHARI<br>House Number : 57<br>Age : 40 Gender : Female<br>Photo Available | 305 AIP8557233<br>Name : MANISH BOKDE<br>Father's Name: TARACHAND BOKDE<br>House Number : PLOT NO. 62,<br>Age : 24 Gender : Male<br>Photo Available | 306 AIP8467763<br>Name : JAYVENDRA NAGPURE<br>Father's Name: LAXMAN NAGPURE<br>House Number : 63<br>Age : 33 Gender : Female<br>Photo Available |
| 307 AIP8180168<br>Name : NARENDRA MAHADEVRAV POTE<br>Father's Name: MAHADEVRAV POTE<br>House Number : 63<br>Age : 52 Gender : Male<br>Photo Available | 308 AIP8180150<br>Name : ARCHANA NARENDRA POTE<br>Husband's Name: NARENDRA POTE<br>House Number : 63<br>Age : 50 Gender : Female<br>Photo Available | 309 AIP9081076<br>Name : PRANALI PATLE<br>Father's Name: RATAN PATLE<br>House Number : 64<br>Age : 24 Gender : Female<br>Photo Available |
| 310 AIP7742281<br>Name : Prakash Sadashiv Dharmik<br>Father's Name: Sadashiv Dharmik<br>House Number : 65<br>Age : 35 Gender : Male<br>Photo Available | 311 AIP9310616<br>Name : KERIMA BIBI SHEKH<br>Husband's Name: NOOR ALAM SHEKH<br>House Number : 65<br>Age : 37 Gender : Female<br>Photo Available | 312 AIP9165473<br>Name : Lalit Khushal Gomase<br>Father's Name: KHUSHAL GOMASE<br>House Number : 66<br>Age : 25 Gender : Male<br>Photo Available |
| 313 AIP9061029<br>Name : AJIT RAHAGDALE<br>Father's Name: BHAGCHAND RAHAGDALE<br>House Number : 66<br>Age : 28 Gender : Male<br>Photo Available | 314 AIP8501777<br>Name : NAGESHWAR SAHU<br>Father's Name: ASHOK SAHU<br>House Number : 66<br>Age : 29 Gender : Male<br>Photo Available | 315 AIP9364209<br>Name : DEVKI DURGA<br>Husband's Name: KARTIK DURGA<br>House Number : 68<br>Age : 33 Gender : Female<br>Photo Available |
| 316 AIP8180143<br>Name : JAGPAL KEDARPRASAD KUSVAH<br>Father's Name: KEDARPRASAD KUSVAH<br>House Number : 68<br>Age : 35 Gender : Male<br>Photo Available | 317 AIP7822232<br>Name : Diksha Nilesh Mayale<br>Husband's Name: Nilesh Mayale<br>House Number : 68<br>Age : 32 Gender : Female<br>Photo Available | 318 AIP8578700<br>Name : PRITI DEVANGAN<br>Husband's Name: CHHOTELAL DEVANGAN<br>House Number : PLOT NO. 68,<br>Age : 33 Gender : Female<br>Photo Available |
| 319 AIP1009331<br>Name : SHITALPRASAD UMASHANKAR GUPTA<br>Father's Name: UMASHANKAR GUPTA<br>House Number : 69<br>Age : 58 Gender : Male<br>Photo Available | 320 AIP1009349<br>Name : CHHAYA SHITALPRASAD GUPTA<br>Husband's Name: SHITALPRASAD GUPTA<br>House Number : 69<br>Age : 51 Gender : Female<br>Photo Available | 321 AIP8119877<br>Name : Shalini Nilesh Gupta<br>Husband's Name: Nilesh Gupta<br>House Number : 69<br>Age : 28 Gender : Female<br>Photo Available |
| 322 AIP5205117<br>Name : Sumanbai Ganesh Pawar<br>Husband's Name: Ganesh Pawar<br>House Number : 70<br>Age : 63 Gender : Female<br>Photo Available | 323 AIP5205083<br>Name : Tulsibai Umesh Pawar<br>Husband's Name: Umesh Pawar<br>House Number : 70<br>Age : 39 Gender : Female<br>Photo Available | 324 AIP5205091<br>Name : Mukesh Ganesh Pawar<br>Father's Name: Ganesh Pawar<br>House Number : 70<br>Age : 35 Gender : Male<br>Photo Available |
| 325 AIP5205109<br>Name : Dinesh Ganesh Pawar<br>Father's Name: Ganesh Pawar<br>House Number : 70<br>Age : 34 Gender : Male<br>Photo Available | 326 AIP7822224<br>Name : Bhumeshwari Khilawan Shahu<br>Husband's Name: Khilawan Shahu<br>House Number : 70<br>Age : 34 Gender : Female<br>Photo Available | 327 AIP9294901<br>Name : SARFARAZ FIROZ SHEIKH<br>Father's Name: FIROZ SHEIKH<br>House Number : 70/D<br>Age : 24 Gender : Male<br>Photo Available |
| 328 AIP9555228<br>Name : NITU DURGESH SAHU<br>Husband's Name: DURGESH SAHU<br>House Number : PLOT NO. 70,<br>Age : 24 Gender : Female<br>Photo Available | 329 AIP7742331<br>Name : Hamid Amin Shekh<br>Father's Name: Amin Shekh<br>House Number : 71<br>Age : 60 Gender : Male<br>Photo Available | 330 AIP7742307<br>Name : Shama Hamid Shekh<br>Father's Name: Hamid Shekh<br>House Number : 71<br>Age : 33 Gender : Female<br>Photo Available |

331 AIP7742182
Name : Arif Hamid Shekh
Father's Name: Hamid Shekh
House Number : 71
Age : 31 Gender : Male
Photo Available

332 AIP8420796
Name : PRAFUL NATTUJI BANDEBUCHE
Father's Name: NATTUJI BANDEBUCHE
House Number : 72
Age : 29 Gender : Male
Photo Available

333 AIP9294331
Name : MARKAND NIMAJE
Mother's Name: NARAYAN NIMAJE
House Number : 72
Age : 56 Gender : Male
Photo Available

334 AIP9294315
Name : MANDA NIMAJE
Father's Name: MARKAD NIMAJE
House Number : 72
Age : 45 Gender : Female
Photo Available

335 AIP9295155
Name : RANI NIMAJE
Father's Name: MARKAD NIMAJE
House Number : 72
Age : 24 Gender : Female
Photo Available

336 AIP9365685
Name : vishal tejram tekam
Father's Name: tejram hagruji tekam
House Number : plot no 72 mahalaxmi
Age : 23 Gender : Male
Photo Available

337 AIP7742752
Name : Suresh narayan Shahu
Father's Name: narayan Shahu
House Number : 73
Age : 32 Gender : Male
Photo Available

338 AIP8258741
Name : Priti Shekhar Thakare
Husband's Name: Shekhar Thakare
House Number : 73
Age : 41 Gender : Female
Photo Available

339 AIP8347528
Name : Rani Gulab Gayakawad
Husband's Name: Gulab Gayakawad
House Number : 74
Age : 41 Gender : Female
Photo Available

340 AIP8347429
Name : Gulab Govardhan Gayakwad
Father's Name: Govardhan Gayakwad
House Number : 74
Age : 54 Gender : Male
Photo Available

341 AIP9518648
Name : Harish Aamadar
Father's Name: Babulal Aamadar
House Number : 75
Age : 25 Gender : Male
Photo Available

342 AIP8557548
Name : Shoaib khan
Father's Name: Gani khan
House Number : Plot no 76
Age : 44 Gender : Male
Photo Available

343 AIP9080540
Name : SASMITA NAAG
Husband's Name: NARESH NAAG
House Number : 79
Age : 37 Gender : Female
Photo Available

344 AIP8086928
Name : NARESH PARASRAM NAG
Father's Name: PARASRAM NAG
House Number : 79
Age : 44 Gender : Male
Photo Available

345 AIP1004050
Name : RAJESH PARASRAM NAG
Father's Name: PARASRAM NAG
House Number : 79
Age : 32 Gender : Male
Photo Available

346 AIP8597221
Name : Jyoti sanjay varm Sanjay varma
Husband's Name: Sanjay Varma
House Number : 79
Age : 28 Gender : Female
Photo Available

347 AIP8588717
Name : Rahul Vijay Parate
Father's Name: VIJAY PARATE
House Number : PLOT NO. 79,
Age : 25 Gender : Male
Photo Available

348 AIP8541534
Name : Satyashila Rajesh Meshram
Husband's Name: Rajesh Meshram
House Number : 80
Age : 50 Gender : Female
Photo Available

349 AIP9080938
Name : PUSHPANJALI NIAL
Mother's Name: ABHIMANYU NIAL
House Number : 80
Age : 26 Gender : Female
Photo Available

350 AIP9373655
Name : Dhyaneshwar Hadage
Father's Name: Vithobaji Hadage
House Number : Plot No 80,
Age : 56 Gender : Male
Photo Available

351 AIP7742075
Name : Mangesh Laxmanrao Patankar
Father's Name: Laxmanrao Patankar
House Number : 81
Age : 36 Gender : Male
Photo Available

352 AIP7742026
Name : Rajesh Laxmanrao Patankar
Father's Name: Laxmanrao Patankar
House Number : 81
Age : 31 Gender : Male
Photo Available

353 AIP7742018
Name : Dinesh Laxmanrao Patankar
Father's Name: Laxmanrao Patankar
House Number : 81
Age : 30 Gender : Male
Photo Available

354 AIP8482671
Name : NILESH SHELAKE
Father's Name: RAJENDRA SHELAKE
House Number : 81/E
Age : 32 Gender : Male
Photo Available

355 AIP8482598
Name : USHA SHELAKE
Husband's Name: RAJENDRA SHELAKE
House Number : 81/E
Age : 30 Gender : Female
Photo Available

356 AIP8607434
Name : saroj ashvani vaishnav
Husband's Name: ashvani vaishnav
House Number : 84
Age : 42 Gender : Female
Photo Available

357 AIP7247760
Name : Kumari Rajendra Sahu
Husband's Name: Rajendra Sahu
House Number : 84
Age : 44 Gender : Female
Photo Available

358 AIP7742976
Name : Lalita Sadanand Choudhari
Husband's Name: Sadanand Choudhari
House Number : 89
Age : 45 Gender : Female
Photo Available

359 AIP8309429
Name : SHUBHAM SADANAND CHOUDHARI
Father's Name: SADANAND CHOUDHARI
House Number : 89
Age : 28 Gender : Male
Photo Available

360 AIP7855869
Name : CHANDAN SINHA
Father's Name: SUMER SINHA
House Number : 89
Age : 32 Gender : Male
Photo Available

361 AIP7742158
Name : Arjun Chamaru Dhurve
Father's Name: Chamaru Dhurve
House Number : 91
Age : 34 Gender : Male
Photo Available

362 AIP7742422
Name : Arunrao Babarao Niwal
Father's Name: Babarao Niwal
House Number : 91
Age : 67 Gender : Male
Photo Available

363 AIP7742240
Name : Ashabai Arunrao Niwal
Husband's Name: Arunrao Niwal
House Number : 91
Age : 54 Gender : Female
Photo Available

364 AIP8579732
Name : SHAILESH PARATE
Father's Name: MOTILAL PARATE
House Number : PLOT NO 91 GULNSHAN
Age : 35 Gender : Male
Photo Available

365 AIP7742497
Name : Rekha Shriram Bhusari
Husband's Name: Shriram Bhusari
House Number : 92
Age : 39 Gender : Female
Photo Available

366 AIP7743198
Name : Shalu Ravindra Borkar
Husband's Name: Ravindra Borkar
House Number : 92
Age : 49 Gender : Female
Photo Available

367 AIP7743206
Name : Rajashri Narendra Borkar
Husband's Name: Narendra Borkar
House Number : 92
Age : 36 Gender : Female
Photo Available

368 AIP7742398
Name : Mahendra Namdevraoji Denge
Father's Name: Namdevraoji Denge
House Number : 92
Age : 34 Gender : Male
Photo Available

369 AIP7743032
Name : tarabai Pandurang Kelawadkar
Husband's Name: Pandurang Kelwadkar
House Number : 92
Age : 79 Gender : Female
Photo Available

370 AIP9062647
Name : UMESH WANDHRE
Father's Name: PANDURANG WANDHRE
House Number : 92
Age : 50 Gender : Male
Photo Available

371 AIP7742232
Name : Rahul Gangaram Ingle
Father's Name: Gangaram Ingle
House Number : 93
Age : 30 Gender : Male
Photo Available

372 AIP7855893
Name : DURGA GOKHALE
Husband's Name: WAMAN GOKHALE
House Number : 97
Age : 66 Gender : Female
Photo Available

373 AIP7247653
Name : Chitrakala Devanand Sahu
Husband's Name: Devanand Sahu
House Number : 98
Age : 37 Gender : Female
Photo Available

374 AIP7247737
Name : MADHORAO KISANJI KAWALE
Father's Name: KISANJI KAWALE
House Number : 101
Age : 53 Gender : Male
Photo Available

375 AIP9165200
Name : PRALHAD SHAHU
Father's Name: CHAMRU SHAHU
House Number : 101
Age : 36 Gender : Male
Photo Available

376 AIP9166877
Name : CHANDRAKALA SHAHU
Husband's Name: PRAHALAD SHAHU
House Number : 101
Age : 31 Gender : Female
Photo Available

377 AIP5204961
Name : Geetabai Kailash Katekar
Husband's Name: Kailash Katekar
House Number : 102
Age : 37 Gender : Female
Photo Available

378 AIP8420879
Name : SAGAR NOGORAO PARMAR
Father's Name: NOGORAO PARMAR
House Number : 104
Age : 29 Gender : Male
Photo Available

379 AIP8086902
Name : AASIYA BANO AARIF PATHAN
Husband's Name: AARIF PATHAN
House Number : 107
Age : 39 Gender : Female
Photo Available

380 AIP8638769
Name : Kalu Kapil Chhatriy
Father's Name: Kapil Chhatriy
House Number : 108
Age : 36 Gender : Male
Photo Available

381 AIP7743024
Name : Sushila Madhukar Jhapre
Husband's Name: Madhukar Jhapre
House Number : 108
Age : 50 Gender : Female
Photo Available

382 AIP9375791
Name : SHUBHANGI SOMNATH NISHAD
Husband's Name: SOMNATH NISHAD
House Number : PLOT NO 113
Age : 26 Gender : Female
Photo Available

383 AIP7910052
Name : NAUSAD HAMIT KHAN
Father's Name: HAMIT KHAN
House Number : 114
Age : 37 Gender : Male
Photo Available

384 AIP7986797
Name : UDDHAV RAMBHAU DHAMMADE
Father's Name: RAMBHAU DHAMMADE
House Number : 117
Age : 49 Gender : Male
Photo Available

385 AIP8594475
Name : GAURAV BHANARKAR
Father's Name: GANESH BHANARKAR
House Number : 119
Age : 43 Gender : Male
Photo Available

386 AIP7986466
Name : MADANLAL SABULAL BANODE
Father's Name: SABULAL BANODE
House Number : 126
Age : 72 Gender : Male
Photo Available

387 AIP8616435
Name : sarita sonkusare
Husband's Name: suresh sonkusare
House Number : p-126
Age : 31 Gender : Female
Photo Available

388 AIP7910110
Name : PINTU SUKHRAM MARVE
Father's Name: SUKHRAM MARVE
House Number : 130
Age : 35 Gender : Male
Photo Available

389 AIP7742687
Name : Tabassum Parvin Shekh
Husband's Name: Usman Skekh
House Number : 142
Age : 39 Gender : Female
Photo Available

390 AIP7742638
Name : Ravi Angatlal Varma
Father's Name: Angatlal Varma
House Number : 148 b
Age : 49 Gender : Male
Photo Available

391 AIP7742620
Name : Sarita Ravi Varma
Husband's Name: Ravi Varma
House Number : 148 b
Age : 48 Gender : Female
Photo Available

392 AIP7986722
Name : DULARI DUKHIT SAHU
Husband's Name: DUKHIT SAHU
House Number : 150
Age : 52 Gender : Female
Photo Available

393 AIP7986607
Name : DUKHIT DHARAM SAHU
Father's Name: DHARAM SAHU
House Number : 150
Age : 36 Gender : Male
Photo Available

394 CSJ2903383
Name : Salendri Ganesh Shahu
Father's Name: Ganesh Shahu
House Number : 162
Age : 46 Gender : Female
Photo Available

395 AIP7742364
Name : Gowardhan Dasharath Kharpuse
Father's Name: Dasharath Kharpuse
House Number : 170
Age : 58 Gender : Male
Photo Available

396 AIP8236739
Name : PRIYA GOVARDHAN KHARPUSE
Father's Name: GOVARDHAN KHARPUSE
House Number : 170
Age : 27 Gender : Female
Photo Available

397 AIP7986524
Name : PITAMLAL KUWARLAL PATALE
Father's Name: KUWARLAL PATLE
House Number : 170
Age : 49 Gender : Male
Photo Available

398 AIP7986623
Name : NITESHWARI PITAMLAL PATALE
Husband's Name: PITAMLAL PATALE
House Number : 170
Age : 46 Gender : Female
Photo Available

399 AIP7584659
Name : Jayashri Narayan Borkar
Father's Name: Narayan Borkar
House Number : 180
Age : 34 Gender : Female
Photo Available

400 AIP9497207
Name : DEV MUKESH DHAKATE
Father's Name: MUKESH DHAKATE
House Number : 184
Age : 24 Gender : Male
Photo Available

401 AIP8606238
Name : Ramu brajlal mankar Brajlal mankar
Father's Name: Brajlal Mankar
House Number : 188
Age : 55 Gender : Male
Photo Available

402 AIP8323354
Name : Nazmeen Bano Mohammad Jamil Ansari
Others: MOHMMAD HASAN
House Number : Takiya Diwan Shah, Kala Zenda
Age : 28 Gender : Female
Photo Available

403 AIP9359654
Name : RAVIKUMAR RAJKUMAR NIMJE
Father's Name: RAJKUMAR NIMJE
House Number : 196
Age : 37 Gender : Male
Photo Available

404 AIP8531212
Name : REKHRAJ DEVANGAN
Father's Name: BHUSHAN DEVANGAN
House Number : 201
Age : 43 Gender : Male
Photo Available

405 AIP9486317
Name : RAVI GIRVAR SAHU
Mother's Name: GANESHVARI SANTOSH SHARMA
House Number : Plot No. 201
Age : 25 Gender : Male
Photo Available

406 AIP7986540
Name : ANITA RAJU DHARPUDE
Husband's Name: RAJU DHARPUDE
House Number : 202
Age : 40 Gender : Female
Photo Available

407 AIP8584070
Name : GNYNIK RAVILAL KAUSHALE KAUSHALE
Father's Name: RAVILAL KAUSHALE KAUSHALE
House Number : 206
Age : 34 Gender : Male
Photo Available

408 AIP8583999
Name : YAMUNA GNYNIK KAUSHATE KAUSHATE
Husband's Name: GNYNIK KAUSHATE KAUSHATE
House Number : 206
Age : 30 Gender : Female
Photo Available

409 AIP8591109
Name : Manik RaviLal Kaushle Kaushle
Father's Name: RaviLal Kaushle
House Number : 206
Age : 36 Gender : Male
Photo Available

410 AIP8561201
Name : RAMAYAN RVILAL KAUSHLE KAUSHLE
Father's Name: RVILAL KAUSHLE KAUSHLE
House Number : 206
Age : 31 Gender : Male
Photo Available

411 AIP8599805
Name : Tamilbai sukhdew sahu Sukhadew sahu
Husband's Name: Sukhdew Sahu
House Number : 209
Age : 50 Gender : Female
Photo Available

412 AIP8596819
Name : Manoj pilaram sahu Sahu
Father's Name: Pilaram Sahu
House Number : 210
Age : 26 Gender : Male
Photo Available

413 AIP7856008
Name : DURGA KURKKAR
Husband's Name: PANDURANGJI
House Number : 211
Age : 72 Gender : Female
Photo Available

414 CSJ2892255
Name : Gopal Mulchand Shahu
Father's Name: Mulchand Shahu
House Number : 286
Age : 36 Gender : Male
Photo Available

415 AIP7855836
Name : RAMPRASAD NISHAD
Father's Name: JAHRIT NISHAD
House Number : 289
Age : 55 Gender : Male
Photo Available

416 AIP7855828
Name : SAROJ NISHAD
Husband's Name: RAMPRASAD NISHAD
House Number : 289
Age : 55 Gender : Female
Photo Available

417 AIP7247554
Name : Kusum Laxman Ninave
Husband's Name: Laxman Ninave
House Number : 349
Age : 66 Gender : Female
Photo Available

418 AIP7247570
Name : Chandu Laxman Ninave
Father's Name: Laxman Ninave
House Number : 349
Age : 43 Gender : Male
Photo Available

419 CSJ0846972
Name : Rajesh Vasudevaravaj Meshram
Father's Name: Vasudevaravaj Meshram
House Number : 369
Age : 69 Gender : Male
Photo Available

420 CSJ0840652
Name : Amarlal Bhabhut Nirmal
Father's Name: Bhabhut Nirmal
House Number : 371
Age : 50 Gender : Male
Photo Available

421 CSJ0840645
Name : Rekha Amarlal Nirmal
Husband's Name: Amarlal Nirmal
House Number : 371
Age : 46 Gender : Female
Photo Available

422 CSJ0847327
Name : Shatrughanaram Gyanalal Nisadaraj
Father's Name: Gyanalal Nisadaraj
House Number : 372
Age : 64 Gender : Male
Photo Available

423 CSJ0844357
Name : Fuleshvaribai Shatrughanaram Nisadaraj
Husband's Name: Shatrughanaram Nisadaraj
House Number : 372
Age : 59 Gender : Female
Photo Available

424 CSJ0846766
Name : Shivcharan Shatrughan Nisadaraj
Father's Name: Shatrughan Nisadaraj
House Number : 373
Age : 42 Gender : Male
Photo Available

425 CSJ1889104
Name : Vasanta Anand Yerane
Father's Name: Anand Yerane
House Number : 374
Age : 59 Gender : Male
Photo Available

426 CSJ0853390
Name : Shayanakumari Vasant Yerane
Husband's Name: Vasant Yerane
House Number : 374
Age : 54 Gender : Female
Photo Available

427 CSJ0853721
Name : Rajaram Fusaku Shahu
Father's Name: Fusaku Shahu
House Number : 375
Age : 50 Gender : Male
Photo Available

428 CSJ0853705
Name : Hemabai Rajaram Shahu
Husband's Name: Rajaram Shahu
House Number : 375
Age : 44 Gender : Female
Photo Available

429 CSJ0846824
Name : Sumitra Punaram Verma
Husband's Name: Santosh Verma
House Number : Plot No. 164
Age : 84 Gender : Female
Photo Available

430 CSJ0846816
Name : SANTOSH PUNARAM VERMA
Father's Name: Sumitra Verma
House Number : Plot No. 164
Age : 50 Gender : Male
Photo Available

431 CSJ0846782
Name : Paltan Hiralal Gandharv
Father's Name: Hiralal Gandharv
House Number : 378
Age : 58 Gender : Male
Photo Available

432 CSJ0842146
Name : Kumaribai Paltan Gandharv
Husband's Name: Paltan Gandharv
House Number : 378
Age : 54 Gender : Female
Photo Available

433 CSJ0845925
Name : Shivkumar Jirasan Sinha
Father's Name: Jirasan Sinha
House Number : 379
Age : 52 Gender : Male
Photo Available

434 CSJ0842021
Name : Bharti Shivkumar Sinha
Husband's Name: Shivkumar Sinha
House Number : 379
Age : 49 Gender : Female
Photo Available

435 AIP2748150
Name : Uma Bhukhan Shahu
Husband's Name: Bhukhan Shahu
House Number : 380
Age : 84 Gender : Female
Photo Available

436 CSJ0846741
Name : Maniram Dashi Verma
Father's Name: Dashi Verma
House Number : 381
Age : 52 Gender : Male
Photo Available

437 CSJ0846139
Name : Motin Maniram Verma
Father's Name: Maniram Verma
House Number : 381
Age : 46 Gender : Female
Photo Available

438 CSJ0842039
Name : Anita Santosh Shahu
Husband's Name: Santosh Shahu
House Number : 384
Age : 46 Gender : Female
Photo Available

439 AIP7247539
Name : Ashok Sujansingh Pawar
Father's Name: Sujansingh Pawar
House Number : 385
Age : 50 Gender : Male
Photo Available

440 CSJ0847335
Name : Balaram Ganavathir Shahu
Father's Name: Ganavathir Shahu
House Number : 386
Age : 64 Gender : Male
Photo Available

441 CSJ0847301
Name : Rohit Sukhram Sakha
Father's Name: Sukhram Sakha
House Number : 387
Age : 59 Gender : Male
Photo Available

442 AIP8541542
Name : Subhadra Rohit Sakha
Husband's Name: Rohit Sakha
House Number : 387
Age : 53 Gender : Female
Photo Available

443 CSJ0852582
Name : Manu Tiharo Shahu
Father's Name: Tiharo Shahu
House Number : 388
Age : 56 Gender : Male
Photo Available

444 CSJ0852996
Name : Kunti Manu Shahu
Husband's Name: Manu Shahu
House Number : 388
Age : 54 Gender : Female
Photo Available

445 CSJ0847293
Name : Ramvilas Akalahu Katekar
Father's Name: Akalahu Katekar
House Number : 390
Age : 45 Gender : Male
Photo Available

446 CSJ0843755
Name : KAILASH ANKALU KATEKAR
Father's Name: ANKALU KATEKAR
House Number : 390
Age : 42 Gender : Male
Photo Available

447 CSJ0843748
Name : Parasram Chin Shahu
Father's Name: Chin Shahu
House Number : 391
Age : 54 Gender : Male
Photo Available

448 AIP2452738
Name : Kaushayalaya Parasram Shahu
Husband's Name: Parasram Shahu
House Number : 391
Age : 51 Gender : Female
Photo Available

449 CSJ0840694
Name : Parvati Dhanus Shahu
Husband's Name: Dhanus Shahu
House Number : 391
Age : 46 Gender : Female
Photo Available

450 AIP1404482
Name : Bisau Ghondu Nishad
Father's Name: Nisadaraj
House Number : 392
Age : 52 Gender : Male
Photo Available

451 CSJ0845479
Name : Dwarka Dhanesh Mirachani
Father's Name: Dhanesh Mirachani
House Number : 393
Age : 69 Gender : Male
Photo Available

452 CSJ0845891
Name : Parvati Dwarka Mirachani
Husband's Name: Dwarka Mirachani
House Number : 393
Age : 59 Gender : Female
Photo Available

453 CSJ0846261
Name : Manharan dwarka Sahu
Father's Name: Dwarka Mirachani
House Number : Plot no 100 Juna kamptee road
Age : 39 Gender : Male
Photo Available

454 CSJ0845859
Name : Kailash Manu Meshram
Father's Name: Manu Meshram
House Number : 394
Age : 54 Gender : Male
Photo Available

455 CSJ0845800
Name : Sadhna Kailash Meshram
Husband's Name: Kailash Meshram
House Number : 394
Age : 48 Gender : Female
Photo Available

456 CSJ0846527
Name : Ramesh Kaluram Chandan
Father's Name: Kaluram Chandan
House Number : 395
Age : 66 Gender : Male
Photo Available

457 CSJ0845677
Name : Kuntibai Ramesh Chandan
Husband's Name: Ramesh Chandan
House Number : 395
Age : 63 Gender : Female
Photo Available

458 AIP1871789
Name : Shamabai Sunder Verma
Husband's Name: Sunder Verma
House Number : 397
Age : 69 Gender : Female
Photo Available

459 AIP1871797
Name : Ratan Sunder Verma
Father's Name: Sunder Verma
House Number : 397
Age : 44 Gender : Male
Photo Available

460 AIP8627168
Name : Rekha Nandu Sakha
Husband's Name: Nandu Sakha
House Number : 399
Age : 54 Gender : Female
Photo Available

461 CSJ0852863
Name : Ishwar Sampat Anjole
Father's Name: Sampat Anjole
House Number : 402
Age : 48 Gender : Male
Photo Available

462 CSJ1889401
Name : Maltibai Ishwar Anjole
Husband's Name: Ishwar Anjole
House Number : 402
Age : 44 Gender : Female
Photo Available

463 CSJ0841734
Name : Rohan Sahasaram Shahu
Father's Name: Sahasaram Shahu
House Number : 403
Age : 50 Gender : Male
Photo Available

464 CSJ0841742
Name : Dhanshri Rohan Shahu
Husband's Name: Rohan Shahu
House Number : 403
Age : 48 Gender : Female
Photo Available

465 CSJ1897198
Name : NILESH VIJAY MATHALE
Father's Name: VIJAY MATHALE
House Number : 404
Age : 44 Gender : Male
Photo Available

466 CSJ1896984
Name : Vidhyadhar Yashvantrao Bokde
Father's Name: Yashvantrao Bokde
House Number : 405
Age : 64 Gender : Male
Photo Available

467 CSJ1890235
Name : Pushpa Vidhyadhar Bokde
Husband's Name: Vidhyadhar Bokde
House Number : 405
Age : 53 Gender : Female
Photo Available

468 CSJ0853358
Name : Mohan Pandurang Larokar
Father's Name: Pandurang Larokar
House Number : 406
Age : 54 Gender : Male
Photo Available

469 CSJ0853366
Name : Harsha Mohan Larokar
Husband's Name: Mohan Larokar
House Number : 406
Age : 46 Gender : Female
Photo Available

470 CSJ0846055
Name : Hemant Bhaiyyaji Dhobale
Father's Name: Bhaiyyaji Dhobale
House Number : 409
Age : 64 Gender : Male
Photo Available

471 CSJ0845057
Name : Meera Hemant Dhobale
Husband's Name: Hemant Dhobale
House Number : 409
Age : 61 Gender : Female
Photo Available

472 CSJ0852574
Name : Gautam Butu Verma
Father's Name: Butu Verma
House Number : 410
Age : 54 Gender : Male
Photo Available

473 AIP1871805
Name : Kunti Prahlad Verma
Husband's Name: Prahlad Verma
House Number : 410
Age : 50 Gender : Female
Photo Available

474 CSJ1890128
Name : Shantabai Ramchandra Mude
Husband's Name: Ramchandra Mude
House Number : 411
Age : 49 Gender : Female
Photo Available

475 CSJ0852186
Name : Bansi Shetaram Sunavani
Father's Name: Shetaram Sunavani
House Number : 412
Age : 54 Gender : Male
Photo Available

476 CSJ0849695
Name : Rajvati Bansi Sunavani
Husband's Name: Bansi Sunavani
House Number : 412
Age : 49 Gender : Female
Photo Available

477 CSJ1888874
Name : Rakhi Sadashiv Burade
Husband's Name: Sadashiv Burade
House Number : 417
Age : 44 Gender : Female
Photo Available

478 CSJ1889492
Name : Subhash Chirakutarav Bendre
Father's Name: Chirakutarav Bendre
House Number : 418
Age : 46 Gender : Male
Photo Available

479 AIP7247604
Name : Sushila Gajanan Dudhe
Husband's Name: Gajanan Dudhe
House Number : 419
Age : 54 Gender : Female
Photo Available

480 CSJ1897651
Name : Ramesh Bhikaji Gokhe
Father's Name: Bhikaji Gokhe
House Number : 421
Age : 74 Gender : Male
Photo Available

481 CSJ0847939
Name : Chandrashekhar Ramesh Gokhe
Father's Name: Ramesh Gokhe
House Number : 421
Age : 48 Gender : Male
Photo Available

482 CSJ0847905
Name : Dynaneshvar Ramesh Gokhe
Father's Name: Ramesh Gokhe
House Number : 421
Age : 46 Gender : Male
Photo Available

483 CSJ1889278
Name : Arvind Shravan Tumsare
Father's Name: Shravan Tumsare
House Number : 422
Age : 55 Gender : Male
Photo Available

484 CSJ1889161
Name : SARSWATI ARVIND Tumsare
Husband's Name: Arvind Tumsare
House Number : 422
Age : 50 Gender : Female
Photo Available

485 AIP1404441
Name : Mayabai Munnaji Shende
Husband's Name: Munnaji Shende
House Number : 423
Age : 58 Gender : Female
Photo Available

486 CSJ1890136
Name : Raju Hansaram Gule
Father's Name: Hansaram Gule
House Number : 424
Age : 64 Gender : Male
Photo Available

487 CSJ1890144
Name : Yamutai Raju Gule
Husband's Name: Raju Gule
House Number : 424
Age : 59 Gender : Female
Photo Available

488 CSJ0849208
Name : Dharamdas Sundardas Manikpuri
Father's Name: Sundardas Manikpuri
House Number : 425
Age : 60 Gender : Male
Photo Available

489 CSJ0849190
Name : Durgabai Dharamdas Manikpuri
Husband's Name: Dharamdas Manikpuri
House Number : 425
Age : 50 Gender : Female
Photo Available

490 CSJ0850008
Name : Punaram Yanavar Shahu
Father's Name: Yanavar Shahu
House Number : 426
Age : 74 Gender : Male
Photo Available

491 CSJ0850198
Name : Shantibai Punaram Shahu
Husband's Name: Punaram Shahu
House Number : 426
Age : 69 Gender : Female
Photo Available

492 CSJ0853911
Name : Vijay Kartik Denvagan
Father's Name: Kartik Denvagan
House Number : 427
Age : 51 Gender : Male
Photo Available

493 CSJ0853929
Name : jyoti vijay tarare
Husband's Name: Vijay Denvagan
House Number : 427
Age : 50 Gender : Female
Photo Available

494 CSJ0854489
Name : Sohan Lalikaram Banapal
Father's Name: Lalikaram Banapal
House Number : 428
Age : 64 Gender : Male
Photo Available

495 CSJ1888676
Name : RATAN SHRIRAM PATALE
Father's Name: Shriram Patle
House Number : PLOT NO. 64,
Age : 64 Gender : Male
Photo Available

496 CSJ1889021
Name : MANDATAI RATAN PATLE
Husband's Name: Ratan Patle
House Number : PLOT NO. 64
Age : 56 Gender : Female
Photo Available

497 AIP8541575
Name : Jeejabai Natthuji Chinchulakar
Husband's Name: Natthuji Chinchulakar
House Number : 432
Age : 69 Gender : Female
Photo Available

498 AIP8541583
Name : Vilas Natthuji Chinchulakar
Father's Name: Natthuji Chinchulakar
House Number : 432
Age : 44 Gender : Male
Photo Available

499 AIP9073214
Name : Mohan Ganapatarav Vankhede
Father's Name: Ganapatarav Vankhede
House Number : 433
Age : 54 Gender : Male
Photo Available

500 AIP8541591
Name : Shankar Keshavarav Saudagar
Father's Name: Keshavarav Saudagar
House Number : 434
Age : 74 Gender : Male
Photo Available

501 AIP8541609
Name : Usha Mohan Vankhede
Husband's Name: Mohan Vankhede
House Number : 434
Age : 59 Gender : Female
Photo Available

502 CSJ0842013
Name : Dharmendra Suranjan Singh
Father's Name: Suranjan Singh
House Number : 435
Age : 52 Gender : Male
Photo Available

503 CSJ0841973
Name : Meena Dharmendra Singh
Husband's Name: Dharmendra Singh
House Number : 435
Age : 48 Gender : Female
Photo Available

504 AIP8541617
Name : Raju Pandurang Mohadikar
Father's Name: Pandurang Mohadikar
House Number : 436
Age : 59 Gender : Male
Photo Available

505 CSJ0849752
Name : Laxman Bundhu Nagpure
Father's Name: Bundhu Nagpure
House Number : 439
Age : 54 Gender : Male
Photo Available

506 CSJ0849612
Name : Pustakala Laxman Nagpure
Husband's Name: Laxman Nagpure
House Number : 439
Age : 52 Gender : Female
Photo Available

507 AIP8541625
Name : ATTAWURR PATHAN
Father's Name: Rehman PATHAN
House Number : 440
Age : 54 Gender : Male
Photo Available

508 CSJ0850867
Name : SAJEDA PATHAN
Husband's Name: ATTAWURR PATHAN
House Number : 440
Age : 49 Gender : Female
Photo Available

509 CSJ0850859
Name : Noorja Abdul Shaikh
Husband's Name: Abdul Shaikh
House Number : 440
Age : 69 Gender : Female
Photo Available

510 AIP1871813
Name : Harish Chandra Babulal Gangaboil
Father's Name: Babulal Gangaboil
House Number : 443
Age : 69 Gender : Male
Photo Available

511 CSJ0851311
Name : Ravikumar Babulal Gangaboil
Father's Name: Babulal Gangaboil
House Number : 443
Age : 46 Gender : Male
Photo Available

512 AIP1871821
Name : Santoshibai Harishchand Gangaboil
Husband's Name: Harishchand Gangaboil
House Number : 443
Age : 44 Gender : Female
Photo Available

513 CSJ0851329
Name : Babitabai Ravikumar Gangaboil
Husband's Name: Ravikumar Gangaboil
House Number : 443
Age : 42 Gender : Female
Photo Available

514 CSJ0851741
Name : Leela Jagan Parate
Husband's Name: Jagan Parate
House Number : 444
Age : 79 Gender : Female
Photo Available

515 CSJ0853127
Name : Anil Jagan Parate
Father's Name: Jagan Parate
House Number : 444
Age : 54 Gender : Male
Photo Available

516 CSJ0851873
Name : Bhalchandra Nemu Patel
Father's Name: Nemu Patel
House Number : 445
Age : 59 Gender : Male
Photo Available

517 CSJ0851253
Name : Nemu Bhalchandra Patel
Husband's Name: Bhalchandra Patel
House Number : 445
Age : 54 Gender : Female
Photo Available

518 CSJ0853267
Name : Kunju Rajaram Shahu
Father's Name: Rajaram Shahu
House Number : 446
Age : 44 Gender : Male
Photo Available

519 AIP7247620
Name : Ashadevi Rajudas Yadav
Husband's Name: Rajudas Yadav
House Number : 447
Age : 46 Gender : Female
Photo Available

520 CSJ1888411
Name : Abdul Siraj Abdul Jabbar Ansari
Father's Name: ABDUL JABBAR ANSARI
House Number : 448
Age : 48 Gender : Male
Photo Available

521 CSJ1888494
Name : Abdul Neaj Jabbar Mailabagas
Father's Name: Neaj Jabbar Mailabagas
House Number : 448
Age : 48 Gender : Male
Photo Available

522 CSJ1889518
Name : Shabana Anzum Abdu Mailabagas
Husband's Name: Anzum Abdul Mailabagas
House Number : 448
Age : 46 Gender : Female
Photo Available

523 CSJ0847319
Name : Gautariha Itvari Sahu
Father's Name: Itvari Sahu
House Number : 449
Age : 48 Gender : Male
Photo Available

524 CSJ0851360
Name : Maguram Mannath Shahu
Father's Name: Mannath Shahu
House Number : 449
Age : 59 Gender : Male
Photo Available

525 CSJ0851279
Name : Sonakuvarabai Magura Shahu
Husband's Name: Magura Shahu
House Number : 449
Age : 52 Gender : Female
Photo Available

526 AIP8541658
Name : Raju Keshavram Dumre
Father's Name: Keshavram Dumre
House Number : 451
Age : 45 Gender : Male
Photo Available

527 AIP8627184
Name : Ranjana Keshavarav Dumre
Father's Name: Keshavarav Dumre
House Number : 451
Age : 42 Gender : Female
Photo Available

528 CSJ0852913
Name : Dilip Narayan Landekar
Father's Name: Narayan Landekar
House Number : 452
Age : 54 Gender : Male
Photo Available

529 CSJ1897149
Name : Pushpabai Kisanlal Nimje
Husband's Name: Kisanlal Nimje
House Number : 455
Age : 74 Gender : Female
Photo Available

530 CSJ1897594
Name : Kamlesh Kisanlal Nimje
Father's Name: Kisanlal Nimje
House Number : 455
Age : 46 Gender : Male
Photo Available

531 CSJ1888395
Name : Indiya Chhotu Verma
Husband's Name: Chhotu Verma
House Number : 456
Age : 59 Gender : Female
Photo Available

532 CSJ1897164
Name : Shakurabai Dujelal Verma
Husband's Name: Dujelal Verma
House Number : 456
Age : 54 Gender : Female
Photo Available

533 CSJ1888387
Name : Chhotu Verma
Father's Name: Verma
House Number : 456
Age : 54 Gender : Male
Photo Available

534 CSJ0853309
Name : Chhabubai Urakada Nanaji Burevar
Husband's Name: Nanaji Burevar
House Number : 460
Age : 79 Gender : Female
Photo Available

535 CSJ0851287
Name : Ramu Nanaji Burevar
Father's Name: Nanaji Burevar
House Number : 460
Age : 49 Gender : Male
Photo Available

536 CSJ0845842
Name : Kalabai Mahadevrao Tandulkar
Husband's Name: Mahadevrao Tandulkar
House Number : 461
Age : 62 Gender : Female
Photo Available

537 CSJ0846014
Name : Tarachandra Chandrabhanaj Tandulkar
Father's Name: Chandrabhanaj Tandulkar
House Number : 461
Age : 57 Gender : Male
Photo Available

538 CSJ0846030
Name : Ganesh Mahadevrao Tandulkar
Father's Name: Mahadevrao Tandulkar
House Number : 461
Age : 42 Gender : Male
Photo Available

539 AIP2753630
Name : Vijay Kumar Gopidas Bangade
Father's Name: Gopidas Bangade
House Number : 462
Age : 62 Gender : Male
Photo Available

540 AIP2753648
Name : Kusum Vijay Bangade
Husband's Name: Vijay Bangade
House Number : 462
Age : 53 Gender : Female
Photo Available

541 CSJ0844860
Name : Sarita Sohanlal Usabarase
Husband's Name: Sohanlal Usabarase
House Number : 463
Age : 49 Gender : Female
Photo Available

542 CSJ0844894
Name : Sohanlal Bhonda Usarbarase
Father's Name: Bhonda Usarbarase
House Number : 463
Age : 51 Gender : Male
Photo Available

543 AIP2766814
Name : Vilas Shravan Godbole
Father's Name: Shravan Godbole
House Number : 465
Age : 59 Gender : Male
Photo Available

544 AIP2753655
Name : Vasudev Shravan Godbole
Father's Name: Shravan Godbole
House Number : 465
Age : 49 Gender : Male
Photo Available

545 CSJ0844886
Name : Mala Vilas Godbole
Husband's Name: Vilas Godbole
House Number : 465
Age : 49 Gender : Female
Photo Available

546 CSJ1889989
Name : Raju Shravan Godbole
Father's Name: Shravan Godbole
House Number : 465
Age : 46 Gender : Male
Photo Available

547 CSJ0843268
Name : Janabai Ramesh Parate
Husband's Name: Ramesh Parate
House Number : 466
Age : 55 Gender : Female
Photo Available

548 CSJ0843102
Name : Raju Sahare
Father's Name: Sahare
House Number : 468
Age : 64 Gender : Male
Photo Available

549 CSJ0842351
Name : shakun raju sahare
Husband's Name: Raju Sahare
House Number : 468
Age : 54 Gender : Female
Photo Available

550 CSJ0846865
Name : Janki Shravan Verma
Husband's Name: Shravan Verma
House Number : 471
Age : 56 Gender : Female
Photo Available

551 CSJ0853085
Name : Janardhan Kundan Bagh
Father's Name: Kundan Bagh
House Number : 474
Age : 58 Gender : Male
Photo Available

552 CSJ0853093
Name : Bilasini Janardhan Bagh
Husband's Name: Janardhan Bagh
House Number : 474
Age : 50 Gender : Female
Photo Available

553 CSJ0853507
Name : Manjula Parasram Nag
Husband's Name: Parasram Nag
House Number : 475
Age : 64 Gender : Female
Photo Available

554 CSJ0853465
Name : LALIT KUMAR UDHISHTHIR NIAL
Father's Name: UDHISHTHIR NIAL
House Number : 476
Age : 54 Gender : Male
Photo Available

555 CSJ0853457
Name : Raymani Lalit Nial
Husband's Name: Lalit Nial
House Number : 476
Age : 45 Gender : Female
Photo Available

556 CSJ0848366
Name : Netram Rajaram Yadav
Father's Name: Rajaram Yadav
House Number : 478
Age : 66 Gender : Male
Photo Available

557 CSJ0850396
Name : Sangeeta Netram Yadav
Husband's Name: Netram Yadav
House Number : 478
Age : 60 Gender : Female
Photo Available

558 CSJ0849653
Name : Abhimanyu Keshav Nial
Father's Name: Keshav Niyal
House Number : 480
Age : 58 Gender : Male
Photo Available

559 AIP8627192
Name : Suladri Abhimanyu Nial
Husband's Name: Abhimanyu Nial
House Number : 480
Age : 53 Gender : Female
Photo Available

560 CSJ0847970
Name : Bhavin Santosh Chhatriy
Father's Name: Santosh Durga
House Number : 481
Age : 54 Gender : Male
Photo Available

561 CSJ0854000
Name : Budhavaribai Dakhin Chhatriy
Husband's Name: Dakhin Chhatriy
House Number : 481
Age : 52 Gender : Female
Photo Available

562 AIP8638785
Name : Radha Bhavin Chhatriy
Husband's Name: Bhavin Chhatriy
House Number : 481
Age : 49 Gender : Female
Photo Available

563 CSJ0841403
Name : Girja Bai Bisu Nimje
Husband's Name: Bai Bisu Nimje
House Number : 482
Age : 74 Gender : Female
Photo Available

564 CSJ0844134
Name : Manoj Bisu Nimje
Father's Name: Bisu Nimje
House Number : 482
Age : 52 Gender : Male
Photo Available

565 CSJ0841395
Name : Chrandrinka Manoj Nimje
Husband's Name: Manoj Nimje
House Number : 482
Age : 48 Gender : Female
Photo Available

566 CSJ0844563
Name : Takaraj Ganabohir
Father's Name: Nimje
House Number : 483
Age : 59 Gender : Male
Photo Available

567 CSJ0845107
Name : Mungeshi Bai Tagara Ganabohir
Husband's Name: Bai Tagraj Nimje
House Number : 483
Age : 54 Gender : Female
Photo Available

568 CSJ0842781
Name : Laxman Ramdin Parate
Father's Name: Ramdin Parate
House Number : 486
Age : 69 Gender : Male
Photo Available

569 CSJ0844928
Name : Sumitra Laxman Parate
Husband's Name: Laxman Parate
House Number : 486
Age : 60 Gender : Female
Photo Available

570 CSJ0844597
Name : Sanjay Laxman Parate
Father's Name: Laxman Parate
House Number : 486
Age : 42 Gender : Male
Photo Available

571 AIP8627200
Name : Harish Chandra Santulal Hedau
Father's Name: Santulal Hedau
House Number : 489
Age : 59 Gender : Male
Photo Available

572 AIP9100496
Name : Laxmi Bai Harish Chandra Hedau
Husband's Name: Harish Chandra Hedau
House Number : 489
Age : 54 Gender : Female
Photo Available

573 CSJ0844308
Name : SHYAMLAL BHAGIR GANGOI
Father's Name: BHAGIR GANGOI
House Number : 491
Age : 60 Gender : Male
Photo Available

574 CSJ0841106
Name : PORNIMA SHYAMLAL GANGOAI
Husband's Name: SHYAMLAL GANGOAI
House Number : 491
Age : 50 Gender : Female
Photo Available

575 CSJ0840272
Name : Babulal Kamal Singh Amadar
Father's Name: Kamal Singh Amadar
House Number : 493
Age : 59 Gender : Male
Photo Available

576 CSJ0840264
Name : Maya Babulal Amadar
Husband's Name: Babulal Amadar
House Number : 493
Age : 56 Gender : Female
Photo Available

577 CSJ0840173
Name : Ramnath Mithu Nirmalkar
Father's Name: Mithu Nirmalkar
House Number : 496
Age : 59 Gender : Male
Photo Available

578 CSJ0846006
Name : Keshri Ramnath Nirmalkar
Husband's Name: Ramnath Nirmalkar
House Number : 496
Age : 54 Gender : Female
Photo Available

579 CSJ0840835
Name : Nirmal Bhujbal Dhankar
Father's Name: Bhujbal Dhankar
House Number : 498
Age : 49 Gender : Male
Photo Available

580 CSJ0845644
Name : Harish Chandra Bhujbal Dhankar
Father's Name: Bhujbal Dhankar
House Number : 498
Age : 49 Gender : Male
Photo Available

581 CSJ0840843
Name : Nirmala Nirmal Dhankar
Husband's Name: Nirmal Dhankar
House Number : 498
Age : 44 Gender : Female
Photo Available

582 AIP8541674
Name : Vasant Ratan Thakur
Father's Name: Ratan Thakur
House Number : 503
Age : 50 Gender : Male
Photo Available

583 AIP8541682
Name : Sarojbai Vasant Thakur
Husband's Name: Vasant Thakur
House Number : 503
Age : 46 Gender : Female
Photo Available

584 CSJ0844381
Name : Punaram Mangalu Shahu
Father's Name: Mangalu Shahu
House Number : 504
Age : 56 Gender : Male
Photo Available

585 CSJ0844027
Name : Kantibai Punaram Shahu
Husband's Name: Punaram Shahu
House Number : 504
Age : 52 Gender : Female
Photo Available

586 CSJ0841056
Name : Janki Mangal Verma
Husband's Name: Mangal Verma
House Number : 505
Age : 69 Gender : Female
Photo Available

587 CSJ0840587
Name : Dilip Mangal Verma
Father's Name: Mangal Verma
House Number : 505
Age : 50 Gender : Male
Photo Available

588 CSJ0840595
Name : Sangeeta Dilip Verma
Husband's Name: Dilip Verma
House Number : 505
Age : 43 Gender : Female
Photo Available

589 CSJ0840728
Name : Rajkumar Mangal Verma
Father's Name: Mangal Verma
House Number : 505
Age : 42 Gender : Male
Photo Available

590 CSJ1890029
Name : Manohar Shravan Burade
Father's Name: Shravan Burade
House Number : 506
Age : 66 Gender : Male
Photo Available

591 CSJ0853994
Name : Kala Manohar Burade
Husband's Name: Manohar Burade
House Number : 506
Age : 62 Gender : Female
Photo Available

592 AIP8541690
Name : Kamlesh Manohar Burade
Father's Name: Manohar Burade
House Number : 506
Age : 43 Gender : Male
Photo Available

593 CSJ0848697
Name : Manoj Sukhiram Dhakate
Father's Name: Sukhiram Dhakate
House Number : 507
Age : 54 Gender : Male
Photo Available

594 CSJ0848556
Name : Gangotri Manoj Dhakate
Husband's Name: Manoj Dhakate
House Number : 507
Age : 46 Gender : Female
Photo Available

595 CSJ0851048
Name : Laxman Sukhiram Dhakate
Father's Name: Sukhiram Dhakate
House Number : 507
Age : 46 Gender : Male
Photo Available

596 CSJ0854059
Name : Rehana Usman Abdul
Husband's Name: Usman Abdul
House Number : 508
Age : 62 Gender : Female
Photo Available

597 CSJ0849323
Name : Renuka Gajanan Bondre
Husband's Name: Gajanan Bondre
House Number : 509
Age : 69 Gender : Female
Photo Available

598 AIP8638793
Name : Ravindra Gajanan Bondre
Father's Name: Gajanan Bondre
House Number : 509
Age : 47 Gender : Male
Photo Available

599 CSJ0851188
Name : Anant Sadashiv Vankhede
Father's Name: Sadashiv Vankhede
House Number : 511
Age : 59 Gender : Male
Photo Available

600 CSJ0848465
Name : Sangeeta Anant Vankhede
Husband's Name: Anant Vankhede
House Number : 511
Age : 51 Gender : Female
Photo Available

601 AIP8541716
Name : Narendra Kantaprasad Joshi
Father's Name: Kantaprasad Joshi
House Number : 512
Age : 59 Gender : Male
Photo Available

602 AIP8300584
Name : Poonam Narendra Joshi
Husband's Name: Narendra Joshi
House Number : 512
Age : 49 Gender : Female
Photo Available

603 AIP8300592
Name : Anil Kantaprasad Joshi
Father's Name: Kantaprasad Joshi
House Number : 514
Age : 59 Gender : Male
Photo Available

604 AIP8300600
Name : Shobha Anil Joshi
Husband's Name: Anil Joshi
House Number : 514
Age : 54 Gender : Female
Photo Available

605 CSJ1888650
Name : Kusum Ghansham Bhalavi
Husband's Name: Ghansham Bhalavi
House Number : 516
Age : 59 Gender : Female
Photo Available

606 AIP9072828
Name : Nagaiya Khodaya Mukaparafu
Father's Name: Khodaya Mukaparafu
House Number : 521
Age : 59 Gender : Male
Photo Available

607 AIP9072836
Name : Tirupatama Nagaiya Mukaparafu
Husband's Name: Nagaiya Mukaparafu
House Number : 521
Age : 54 Gender : Female
Photo Available

608 CSJ1889369
Name : Purushottam Chimbaj Patil
Father's Name: Chimbaj Patil
House Number : 522
Age : 62 Gender : Male
Photo Available

609 CSJ1889328
Name : Pramod Purushottam Patil
Father's Name: Purushottam Patil
House Number : 522
Age : 43 Gender : Male
Photo Available

610 CSJ0846311
Name : Nilkanthrao Marot Rao Bavankar
Father's Name: Marotrao Bavankar
House Number : 523
Age : 64 Gender : Male
Photo Available

611 CSJ0849836
Name : Shakuntala Bhavrav Bavane
Husband's Name: Bhavrav Bavankar
House Number : 524
Age : 70 Gender : Female
Photo Available

612 CSJ0850628
Name : Ganesh Bhavrav Bavane
Father's Name: Bhavrav Bavane
House Number : 524
Age : 48 Gender : Male
Photo Available

613 CSJ0849828
Name : Manisha Mahesh Bavane
Husband's Name: Mahesh Bavane
House Number : 524
Age : 46 Gender : Female
Photo Available

614 CSJ0849729
Name : Umesh Bhavrav Bavane
Father's Name: Bhavrav Bavane
House Number : 524
Age : 45 Gender : Male
Photo Available

615 CSJ0847210
Name : Lakhan Bhagavji Vanjari
Father's Name: Bhagavji Bavane
House Number : 525
Age : 52 Gender : Male
Photo Available

616 AIP8541724
Name : Gajanan Harish Chandra Satanurakar
Father's Name: Harish Chandra Satanurakar
House Number : 526
Age : 52 Gender : Male
Photo Available

617 CSJ0848622
Name : Durga Hiralal Satanurakar
Father's Name: Hiralal Satanurakar
House Number : 526
Age : 50 Gender : Female
Photo Available

618 AIP8541732
Name : Leela Gajanan Satanurakar
Husband's Name: Gajanan Satanurakar
House Number : 526
Age : 49 Gender : Female
Photo Available

619 AIP8541740
Name : Yashoda Vitthal Bharadabhunje
Husband's Name: Vitthal Bharadabhunje
House Number : 527
Age : 83 Gender : Female
Photo Available

620 CSJ1888478
Name : Vijay Vitthal Bharadabhunje
Father's Name: Vitthal Satanurakar
House Number : 527
Age : 50 Gender : Male
Photo Available

621 AIP8541757
Name : Keshar Dharmendra Yadav
Father's Name: Dharmendra Yadav
House Number : 528
Age : 44 Gender : Male
Photo Available

622 AIP9072851
Name : Ghansham Udayram Nandanvar
Father's Name: Udayram Nandanvar
House Number : 530
Age : 47 Gender : Male
Photo Available

623 AIP9113986
Name : Madanu Lanjevar
Father's Name: Dularo Lanjevar
House Number : 535
Age : 84 Gender : Male
Photo Available

624 CSJ0848655
Name : Indal Madan Lanjevar
Father's Name: Madan Lanjevar
House Number : 535
Age : 64 Gender : Male
Photo Available

625 CSJ0848358
Name : Kamla Inajal Lanjevar
Father's Name: Inajal Lanjevar
House Number : 535
Age : 54 Gender : Female
Photo Available

626 CSJ0848150
Name : Sachin Bhagaywan Gadapayale
Father's Name: Bhagaywan Gadapayale
House Number : 538
Age : 46 Gender : Male
Photo Available

627 AIP9089178
Name : Ganesh Munnilal Pawar
Husband's Name: Munnilal Pawar
House Number : 539
Age : 67 Gender : Female
Photo Available

628 CSJ1897529
Name : Umesh Ganesh Pawar
Father's Name: Ganesh Pawar
House Number : 539
Age : 45 Gender : Male
Photo Available

629 CSJ0848424
Name : Padma Gangaram Durga
Husband's Name: Gangaram Durga
House Number : 540
Age : 66 Gender : Female
Photo Available

630 CSJ0845974
Name : Kartik Gangaram Durga
Father's Name: Gangaram Durga
House Number : 540
Age : 44 Gender : Male
Photo Available

631 CSJ0847608
Name : Geetabai Gopichand Barapatre
Husband's Name: Gopichand Barapatre
House Number : 542
Age : 59 Gender : Female
Photo Available

632 AIP5205596
Name : Puniram Maniram Neware
Father's Name: Maniram Neware
House Number : 1750/a
Age : 58 Gender : Male
Photo Available

633 AIP9064841
Name : KAMLESH PRADHAN
Father's Name: KEWALRAM PRADHAN
House Number : 1758
Age : 34 Gender : Male
Photo Available

634 CSJ0850040
Name : Rajkumar Buddhudas Nimje
Father's Name: Buddhudas Nimje
House Number : 451/1
Age : 56 Gender : Male
Photo Available

635 CSJ0850073
Name : Rani Rajakapur Nimje
Husband's Name: Rajakapur Nimje
House Number : 451/2
Age : 52 Gender : Female
Photo Available

636 CSJ0841643
Name : Manbodh Madan Lanjevar
Father's Name: Madan Nimje
House Number : 483 1
Age : 59 Gender : Male
Photo Available

637 CSJ0842310
Name : Milu Ramsuk Shahu
Father's Name: Ramsuk Shahu
House Number : 483 3
Age : 52 Gender : Male
Photo Available

638 CSJ0847129
Name : Kunti Milu Shahu
Husband's Name: Milu Shahu
House Number : 483 4
Age : 48 Gender : Female
Photo Available

639 CSJ0841247
Name : Puran Rama Shahu
Father's Name: Rama Shahu
House Number : 491 1
Age : 54 Gender : Male
Photo Available

640 CSJ0841379
Name : Shaikh Puran Shahu
Husband's Name: Puran Shahu
House Number : 491 2
Age : 44 Gender : Female
Photo Available

641 CSJ0840298
Name : Manohar Shahu
Father's Name: Shahu
House Number : 492 1
Age : 54 Gender : Male
Photo Available

642 CSJ0840280
Name : Rajabai Manohar Shahu
Husband's Name: Manohar Shahu
House Number : 492 2
Age : 44 Gender : Female
Photo Available

643 CSJ0840686
Name : Ramesh Gajanan Ninave
Father's Name: Gajanan Ninave
House Number : 492 5
Age : 69 Gender : Male
Photo Available

644 CSJ0840678
Name : Meera Ramesh Ninave
Husband's Name: Ramesh Ninave
House Number : 492 5
Age : 54 Gender : Female
Photo Available

645 CSJ0840967
Name : Lakhataram Chhotu Shahu
Father's Name: Chhotu Shahu
House Number : 492 6
Age : 54 Gender : Male
Photo Available

646 CSJ0840959
Name : Pushpa Lakhataram Shahu
Husband's Name: Lakhataram Shahu
House Number : 492 6
Age : 48 Gender : Female
Photo Available

647 CSJ0843326
Name : Ramesh Udayram Gyalabanshi
Father's Name: Udayram Gyalabanshi
House Number : 493/1
Age : 60 Gender : Male
Photo Available

648 CSJ0843136
Name : Jagoti Ramesh Gyalabanshi
Father's Name: Ramesh Gyalabanshi
House Number : 493/1
Age : 56 Gender : Female
Photo Available

649 CSJ0840405
Name : Narayan Kaval Shahu
Father's Name: Kaval Shahu
House Number : 493/2
Age : 52 Gender : Male
Photo Available

650 CSJ0840413
Name : Bhajabai Narayan Shahu
Husband's Name: Narayan Shahu
House Number : 493/2
Age : 44 Gender : Female
Photo Available

651 AIP7462914
Name : Bahur Premsukh Tarar
Father's Name: Premsukh Tarar
House Number : 537 1
Age : 55 Gender : Male
Photo Available

652 AIP7462922
Name : Rekha Bahur Tarar
Father's Name: Bahur Tarar
House Number : 537 1
Age : 50 Gender : Female
Photo Available

653 AIP9380916
Name : Sofiya Sharuk Naaz
Husband's Name: Sharuk Naaz
House Number : Plot no.65/66, Taj Colon
Age : 27 Gender : Female
Photo Available

654 AIP8556789
Name : BABULAL TIWARI
Father's Name: GANGAPRASAD TIWARI
House Number : 1757/G/4/
Age : 56 Gender : Male
Photo Available

655 AIP7028780
Name : Sunita Sanjay Nevare
Husband's Name: Sanjay Nevare
House Number : 1794/6
Age : 49 Gender : Female
Photo Available

656 AIP9045196
Name : MD MUZAFFAR HUSSAIN MD TAJAMMUL
Father's Name: md tajammul
House Number : H NO.2626/D/9
Age : 34 Gender : Male
Photo Available

657 AIP5206123
Name : Nanukalal Shobhulal Damahe
Father's Name: Shobhulal Damahe
House Number : 756/a/47
Age : 57 Gender : Male
Photo Available

658 AIP9055245
Name : SIMA WANDHRE
Husband's Name: UMESH WANDHRE
House Number : 1757/F/15
Age : 53 Gender : Female
Photo Available

659 AIP5206180
Name : Jitendra Haribhau Lakshane
Father's Name: Haribhau Lakshane
House Number : 1756/149
Age : 46 Gender : Male
Photo Available

660 AIP9643131
Name : Anita Maroti Lanjewar
Husband's Name: Maroti Lanjewar
House Number : Vanjra
Age : 49 Gender : Female
Photo Available

661 AIP9683970
Name : AKASH JAI NARAYAN KUMAR
Father's Name: JAI NARAYAN
House Number : PLOT NO. 61/62,
Age : 23 Gender : Male
Photo Available

662 AIP9685124
Name : SHAHISTA PARVEEN MOHAMMAD AAZAD
Husband's Name: MOHAMMAD AAZAD
House Number : plot no.101
Age : 55 Gender : Female
Photo Available

663 AIP9696493
Name : BHAVESH VERMA
Father's Name: SANTOSH VERMA
House Number : vaishnow devi nagar
Age : 20 Gender : Male
Photo Available

664 AIP9715129
Name : SOHAN MILAN VARMA
Father's Name: MILAN VARMA
House Number : 117 GULSHAN NAGAR
Age : 35 Gender : Male
Photo Available

665 AIP9716465
Name : DHANASHRI KULDIP PARATE
Husband's Name: KULDIP PARATE
House Number : PLOT NO 52
Age : 24 Gender : Female
Photo Available

666 AIP9716648
Name : ARATI DAMODHAR SONKUSARE
Husband's Name: DAMODHAR SONKUSARE
House Number : PLOT NO 24
Age : 33 Gender : Female
Photo Available

667 AIP9716663
Name : SONI SOHAN VARMA
Husband's Name: SOHAN VARMA
House Number : 117 GULSHAN NAGAR
Age : 31 Gender : Female
Photo Available

668 AIP9759820
Name : MD ARBAZ MD TAJAMMUL
Father's Name: MD TAJAMMUL
House Number : plot no.2626/D/9 parvati
Age : 24 Gender : Male
Photo Available

669 AIP9759747
Name : MD ARMAN MD TAZAMMUL
Father's Name: MD TAZAMMUL
House Number : plot no 2626/D/9 parvati
Age : 27 Gender : Male
Photo Available

670 CSJ1491356
Name : Said Begum Iliyas Mohammad
Husband's Name: Begum Iliyas Mohammad
House Number : 104
Age : 43 Gender : Female
Photo Available

671 SML7999899
Name : JAYSHREE NISHANK MUSARE
Father's Name: Wasudev Prajapati
House Number : PLOT NO.42, KRISHNANAND SOCIE
Age : 27 Gender : Female
Photo Available

672 AIP9889346
Name : LAXMAN NETAM
Father's Name: MANGTU NETAM
House Number : plot No57 Pandurang Nagar
Age : 43 Gender : Male
Photo Available

673 AIP9889403
Name : MANOJ NETAM
Father's Name: MANGTU NETAM
House Number : plot No57 Pandurang Nagar
Age : 41 Gender : Male
Photo Available

674 AIP9889411
Name : Shayna Parvin Abdul Siraj Ansari
Husband's Name: Abdul Siraj Ansari
House Number : Raja Samatkar ke
Age : 40 Gender : Female
Photo Available

675 AIP9889429
Name : REKHA NETAM
Husband's Name: MANOJ NETAM
House Number : plot No57 Pandurang Nagar
Age : 37 Gender : Female
Photo Available

676 AIP9889494
Name : DHANSHRI NETAM
Husband's Name: LAXMAN NETAM
House Number : Pandurang Nagar
Age : 43 Gender : Female
Photo Available

677 AIP9889817
Name : URMILA SHRAVAN VARMA
Husband's Name: SHRAVAN VARMA
House Number : PLOT NO. 41,
Age : 34 Gender : Female
Photo Available

678 AIP9890070
Name : MINA PARDESHI FATING
Husband's Name: PARDESHI FATING
House Number : PLOT NO. 6, VAISHNAV DEVI NAG
Age : 45 Gender : Female
Photo Available

679 AIP9890104
Name : PARDESHI KUWARULAL FATING
Father's Name: KUWARULAL FATING
House Number : PLOT NO. 6, VAISHNODEVI NAGAR
Age : 47 Gender : Male
Photo Available

680 AIP9890526
Name : NUMESHWARI CHANDAN SINHA
Husband's Name: CHANDAN SINHA
House Number : PLOT NO 89 WANJARI LAY OUT
Age : 23 Gender : Female
Photo Available

681 AIP9891318
Name : SARIKA TIKKAS TIKKAS
Husband's Name: NARESH TIKKAS TIKKAS
House Number : plot, 88
Age : 31 Gender : Female
Photo Available

682 AIP9895251
Name : Jyoti Rahul pal
Husband's Name: Rahul Pal
House Number : Plot No 109 Gulshan Nagar
Age : 28 Gender : Female
Photo Available

683 AIP9897836
Name : MOHAMMAD ILIYAS ANSARI
Others: SAIDA BEGAM ANSARI
House Number : 105
Age : 52 Gender : Male
Photo Available

684 AIP9910845
Name : SHYAMLI SHUBHAM SAYARE
Husband's Name: SHUBHAM SAYARE
House Number : 284
Age : 27 Gender : Female
Photo Available

685 AIP9910928
Name : MANOJ RUSE NIRMALKAR
Father's Name: RUSE NIRMALKAR
House Number : PLOT NO 06
Age : 32 Gender : Male
Photo Available

686 AIP9911223
Name : KULESHWARI MANOJ NIRMALKAR
Husband's Name: MANOJ NIRMALKAR
House Number : PLOT NO 06
Age : 29 Gender : Female
Photo Available

687 AIP9930553
Name : PRAVIN SUKHADAS TIKKAS TIKKAS
Mother's Name: SHANTABAI TIKKAS TIKKAS
House Number : plot, 88
Age : 32 Gender : Male
Photo Available

688 AIP9938911
Name : MOHD FAHIM MOHD SAMIM ANSARI
Father's Name: MOHD SAMIM ANSARI
House Number : near ninave bichayat
Age : 29 Gender : Male
Photo Available

689 AIP9950197
Name : subala hiraman nishad
Husband's Name: hiraman nishad
House Number : 49 shirke layout
Age : 32 Gender : Female
Photo Available

690 AIP9974429
Name : Neha Ramesh Shendre
Husband's Name: Ramesh Shendre
House Number : Plot No. 101
Age : 25 Gender : Female
Photo Available

691 AIP9988510
Name : AAKASH KANHAIYA VARMA
Father's Name: KANHAIYA VARMA
House Number : 26 VAISHNO DEVI NAGAR
Age : 20 Gender : Male
Photo Available

692 RQQ2652824
Name : KAMAROODDIN KALAUDDIN ANSARI
Father's Name: KALAUDDIN
House Number : MAKAN NO.42 PARVATI NAGAR
Age : 47 Gender : Male
Photo Available

693 AIP4190005
Name : RAJESH SATPUTE
Father's Name: SHANKARRAO SATPUTE
House Number : PLOT NO. 51 PARBATI NAGAR
Age : 36 Gender : Male
Photo Available

694 AIP4197497
Name : Farheen Naaz Sheikh Irfan
Husband's Name: Sheikh Irfan
House Number : Plot No 37 Beside Imam Zainul
Age : 29 Gender : Female
Photo Available

695 AIP4197752
Name : SIBBIYA PARVEEN RAJAB SHEIKH
Husband's Name: RAJAB SHEIKH
House Number : PLOT NO.66 PRITI HOUSING SOCI
Age : 31 Gender : Female
Photo Available

696 AIP4199287
Name : Mahamudabi Begam Sheikh
Husband's Name: Ismail Sheikh
House Number : Plot No.61 Vandevi Nagar Wanj
Age : 49 Gender : Female
Photo Available

697 AIP4200499
Name : Manisha Uttam Sinha
Husband's Name: Uttam Sinha
House Number : Plot No. 140/B Wanjari Lay Ou
Age : 26 Gender : Female
Photo Available

698 AIP4200846
Name : PRABHA MAHESH NISHAD
Husband's Name: MAHESH NISHAD
House Number : PLOT NO. 4,
Age : 28 Gender : Female
Photo Available

699 AIP4203147
Name : Anil Rupchand Ninave
Father's Name: Rupchand Ninave
House Number : P N 42 Praveen Myadam Chya Gh
Age : 36 Gender : Male
Photo Available

700 AIP4203329
Name : OMPRAKASH NAROTTAM SAHU
Father's Name: NARROTAM SAHU
House Number : PLOT NO. 93,
Age : 32 Gender : Male
Photo Available

701 AIP4203386
Name : MANJU OMPRAKASH SAHU
Husband's Name: OMPRAKASH SAHU
House Number : PLOT NO. 93,
Age : 36 Gender : Female
Photo Available

702 AIP4203436
Name : Kanchan Gajanand Sahu
Husband's Name: Gajanand Sahu
House Number : Plot No 81 Vandevi Nagar
Age : 27 Gender : Female
Photo Available

703 AIP4203519
Name : Vidyavati jaiprakash Sahu
Husband's Name: Jaiprakash Sahu
House Number : House No 81 Old Kamptee Road
Age : 30 Gender : Female
Photo Available

704 AIP4204640
Name : Ghana Ram Netam
Father's Name: Mantu Netam
House Number : Plot No 57 Near Shiv Mandir
Age : 48 Gender : Male
Photo Available

705 AIP4204699
Name : PRITI GOVINDA PATEL
Husband's Name: GOVINDA PATEL
House Number : plot no 13
Age : 30 Gender : Female
Photo Available

706 AIP4204798
Name : SUBHASH RAJUDAS YADAV
Father's Name: RAJUDAS YADAV
House Number : plot no 05
Age : 29 Gender : Male
Photo Available

707 AIP5855929
Name : MOHAMMAD HASAN KHAIRATI QURESHI
Father's Name: Qureshi Khairati
House Number : 269
Age : 45 Gender : Male
Photo Available

708 AIP4219507
Name : SUDHAKARRAO SHAMRAOJI KUMBHARE
Others: SHASHIKALA SUDHAKARRAO KUMBHARE
House Number : PLOT NO 15
Age : 64 Gender : Male
Photo Available

709 AIP4236378
Name : ASHWINI RAHUL GAURIKAR
Husband's Name: RAHUL DINKAR GAURIKAR
House Number : Plot No44Vaishnodevi nagr
Age : 28 Gender : Female
Photo Available

710 AIP4255741
Name : Maniskumar Ganesh adbhaiya Shahu
Mother's Name: Salendri Ganesh Shahu
House Number : Plot no 171 Pandurang nagar
Age : 28 Gender : Male
Photo Available

711 AIP4260378
Name : RAHUL SHAHU SHAHU
Father's Name: KUNJU SHAHU SHAHU
House Number : 1
Age : 22 Gender : Male
Photo Available

712 AIP4264248
Name : ANNAPURNA SOHANLAL USARBARSE
Father's Name: SOHANLAL USARBARSE
House Number : PLOT NO. 61/62,
Age : 20 Gender : Female
Photo Available

713 AIP4264297
Name : ISHWARILAL SANGRAM VARMA
Father's Name: SANGARAM VARMA
House Number : PLOT NO. 44,
Age : 60 Gender : Male
Photo Available

714 AIP4280129
Name : MAHENDRA KUMAR GOKHLE
Father's Name: JUGAL KISOR gokhle
House Number : c/o. VINOD PAKHALE
Age : 38 Gender : Male
Photo Available

715 AIP4282059
Name : Neetu Uday Nirmalkar
Husband's Name: Uday Nirmalkar
House Number : Plot No.151 Gulshan Nagar Nea
Age : 24 Gender : Female
Photo Available

716 AIP4284543
Name : SONU PITAMBAR SHAHU
Father's Name: PITAMBAR SHAHU
House Number : 12 GULSHAN NAGAR
Age : 21 Gender : Male
Photo Available

717 AIP4284535
Name : Nisha Sonu Shahu
Husband's Name: Sonu Shahu
House Number : Plot No 12
Age : 23 Gender : Female
Photo Available

718 AIP4284519
Name : Tameshwari Shivram Nirmalkar
Husband's Name: Shivram Nirmalkar
House Number : Plot No.110 Gulshan Nagar Nea
Age : 29 Gender : Female
Photo Available

719 AIP4332631
Name : VISHAL MOKASHI
Father's Name: SHAMAL MATHALE
House Number : plot no.24
Age : 48 Gender : Male
Photo Available

720 AIP4368643
Name : SUSHILA SHIVCHARAN SHIHORE
Husband's Name: SHIVCHARAN SHIHORE
House Number : PLOT NO 32 NEAR MOTILAL KIRAN
Age : 56 Gender : Female
Photo Available

721 AIP4368601
Name : RAVI SHIVCHARAN SHIHORE
Father's Name: SHIVCHARAN SHIHORE
House Number : PLOT NO 32 NEAR MOTILAL KIRAN
Age : 40 Gender : Male
Photo Available

722 AIP4368700
Name : ANJALI JEEVAN SONGED
Husband's Name: JEEVAN SONGED
House Number : PLOT NO. 19 KATRE LAYOUT
Age : 23 Gender : Female
Photo Available

723 AIP4369484
Name : RADHIKA CHANDRABHAN NANDANWAR
Husband's Name: CHANDRABHAN NANDANWAR
House Number : PLOT NO 38 NEAR MOTILAL KIRAN
Photo Available

724 AIP4369435
Name : CHANDRABHAN SHRIDHAR NANDANWAR
Father's Name: SHRIDHAR NANDANWAR
House Number : PLOT NO 38 NEAR MOTILAL KIRAN
Age : 43 Gender : Male
Photo Available

725 AIP4370052
Name : Neelima Devangan
Husband's Name: Pradip Devangan
House Number : Plot No. 148 Gulshan Nagar
Age : 24 Gender : Female
Photo Available

726 AIP4372777
Name : Pradip Tamraj Gangboir
Father's Name: Tamraj Gangboir
House Number : Plot No.38 Gulshan Nagar Juna
Age : 27 Gender : Male
Photo Available

727 AIP4372322
Name : SARFARAJ VAKIL ANSARI
Father's Name: VAKIL ANSARI
House Number : GALLI NO 03
Age : 27 Gender : Male
Photo Available

728 AIP4372306
Name : SHIREEN PARVEEN SARFARAJ ANSARI
Husband's Name: SARFARAJ ANSARI
House Number : GALLI NO 03
Age : 24 Gender : Female
Photo Available

729 AIP7712615
Name : Ravi Balakdas Gokhe
Father's Name: Balakdas Gokhe
House Number : PLOT NO. 34 WANJARI LAYOUT
Age : 42 Gender : Male
Photo Available

730 AIP4373684
Name : ANKITA RINKESH PARSHIVNIKAR
Husband's Name: RINKESH PARSHIVNIKAR
House Number : PLOT NO - 43 GULSHAN NAGAR
Age : 28 Gender : Female
Photo Available

731 YGR8807042
Name : PINKI SHAHU
Husband's Name: SANTOSH SHAHU
House Number : PLOT NO 129 GULSHAN NAGAR
Age : 31 Gender : Female
Photo Available

732 AIP4378501
Name : KALYANI DEVIRAM NISHAD
Husband's Name: DEVIRAM NISHAD
House Number : PLOT NO 196 NEAR SHIV MANDIR
Age : 32 Gender : Female
Photo Available

733 AIP4381943
Name : Dimple Rahul Parate
Husband's Name: Rahul Vijay Parate
House Number : Plot No 79 Near Parate Kirana
Age : 24 Gender : Female
Photo Available

734 AIP4382875
Name : Pooja Nammu Sonsarve
Husband's Name: Nammu Sonsarve
House Number : Plot No. 265, Juna Kamptee Ro
Age : 29 Gender : Female
Photo Available

735 AIP4384129
Name : Swati Dhanraj Bangade
Husband's Name: Dhanraj Bangade
House Number : Plot No.222 Gulshan Nagar
Age : 33 Gender : Female
Photo Available

736 AIP4387817
Name : Ramdas Motiram Dhopkar
Father's Name: Motiram Dhopkar
House Number : PLOT N.48,GULSHAN NAGAR
Age : 51 Gender : Male
Photo Available

737 AIP4388500
Name : Deepika Vikas Umredkar
Husband's Name: Vikas Umredkar
House Number : Plot No 46, Gulshan Nagar Roa
Age : 33 Gender : Female
Photo Available

738 AIP4389052
Name : Sheikh Dilshad Sheikh Jumman
Father's Name: Sheikh Jumman
House Number : 508
Age : 34 Gender : Male
Photo Available

739 AIP4390696
Name : ARTI MAHENDRA DENGE
Husband's Name: MAHENDRA DENGE
House Number : NEAR RAM MANDIR 10
Age : 27 Gender : Female
Photo Available

740 AIP4390738
Name : Rahul Ghasiram Sahu
Father's Name: Ghasiram Sahu
House Number : Plot No. 223, Gulshan Nagar
Age : 25 Gender : Male
Photo Available

741 AIP4390761
Name : FARIDA PARVEEN
Husband's Name: MOHAMMAD ZABIR ABDUL HALIM
House Number : GULSHAN NAGAR
Age : 41 Gender : Female
Photo Available

742 AIP4390787
Name : PANDURANG DAMODHAR PARATE
Father's Name: DAMODHAR PARATE
House Number : PLOT NO. 48,
Age : 27 Gender : Male
Photo Available

743 AIP4390803
Name : CHHAKULI PANDURANG PARATE
Husband's Name: PANDURANG PARATE
House Number : PLOT NO. 48,
Age : 24 Gender : Female
Photo Available

744 AIP4391074
Name : PARVEJ AHMAD
Father's Name: ABDUL SATTAR
House Number : PLOT NO 52 OLD KAMPTHEE
Age : 49 Gender : Male
Photo Available

745 AIP4391736
Name : HASENA BEGAM AFZAL HUSSEN
Husband's Name: AFZAL HUSSEN
House Number : 2354/188,
Age : 50 Gender : Female
Photo Available

746 AIP4392536
Name : AFSAR KHAN SAHEB KHAN
Father's Name: SAHEB KHAN
House Number : Plot No 89
Age : 46 Gender : Male
Photo Available

747 AIP4392676
Name : NILOFAR PARVEEN AFSAR KHAN
Husband's Name: AFSAR KHAN
House Number : Plot No 89
Age : 41 Gender : Female
Photo Available

748 AIP4393187
Name : RAHUL RAMKUMAR HEDAU
Father's Name: RAMKUMAR HEDAU
House Number : PLOT NO. 79,
Age : 22 Gender : Male
Photo Available

749 AIP4393468
Name : PINKI RAMESH GWALWANSHI
Father's Name: RAMESH GWALWANSHI
House Number : PLOT NO. 74,
Age : 32 Gender : Female
Photo Available

750 AIP4394193
Name : SAMRIN NAAZ SHAIKH IQBAL
Husband's Name: ABDUL RAFIQUE
House Number : Plot No.29 Gulshan Nagar Near
Age : 40 Gender : Female
Photo Available

751 AIP4395158
Name : Omika Satish Sonkusare
Father's Name: Satish Sonkusare
House Number : PLOT NO.31 GULSHAN NAGAR NEAR
Age : 20 Gender : Female
Photo Available

752 AIP4394920
Name : Puja Raman Sinha
Husband's Name: Raman Sinha
House Number : plot no 80
Age : 27 Gender : Female
Photo Available

753 AIP4394938
Name : Imroz Iqbal Sheikh
Father's Name: Iqbal Sheikh
House Number : plot no 29 gulshan nagar
Age : 34 Gender : Male
Photo Available

754 AIP4395372
Name : DEVAKUMAR HARICHAND HEDAU
Father's Name: HARICHAND HEDAU
House Number : PLOT NO. 75,
Age : 30 Gender : Male
Photo Available

755 AIP4395604
Name : Ankit Mahendra Gajbhiye
Father's Name: Mahendra Gajbhiye
House Number : plot no 72 gulshan nagar
Age : 25 Gender : Male
Photo Available

756 AIP4395448
Name : Janvi Namdev Nevre
Father's Name: Namdev Newre
House Number : Near Varma Kirana Store
Age : 20 Gender : Female
Photo Available

757 AIP4396610
Name : Firdosh Ayyub Khan
Husband's Name: Ayyub Khan
House Number : plot no A/17 gulshan nagar
Age : 36 Gender : Female
Photo Available

758 AIP2673770
Name : Yuvraj Ramnath Dhakate
Father's Name: Ramnath Dhakate
House Number : 177 Near Mahadev Mandir
Age : 39 Gender : Male
Photo Available

759 AIP4398525
Name : Nisha Arjun Dhurve
Husband's Name: Arjun Dhurve
House Number : Plot No-91
Age : 30 Gender : Female
Photo Available

760 AIP4398608
Name : LAXMI NARAYAN SAHU
Father's Name: NARAYAN SAHU
House Number : PLOT NO 41
Age : 21 Gender : Female
Photo Available

761 AIP4398673
Name : BASANT GANESH KURRE
Father's Name: GANESH KURRE
House Number : PLOT NO 37
Age : 41 Gender : Male
Photo Available

762 AIP3140845
Name : NARESH SEVAKRAM Badve
Father's Name: Sevakram Badave
House Number : Plot No. 02/A
Age : 40 Gender : Male
Photo Available

763 AIP4402681
Name : ADIL KALEEM SHEIKH
Father's Name: KALEEM SHEIKH
House Number : PLOT NO 122 GULSHAN NAGAR
Age : 25 Gender : Male
Photo Available

764 AIP4404323
Name : AAMNA PARVEEN MOHAMMAD SHAHID
Husband's Name: MOHAMMAD SHAHID
House Number : PLOT NO 259
Age : 22 Gender : Female
Photo Available

765 AIP4405189
Name : MAYA RAMDAS DHOPKAR
Husband's Name: MOTIRAM DHOPKAR
House Number : PLOT N0 48 NEAR MOTI KIRANA
Age : 51 Gender : Female
Photo Available

766 AIP4406757
Name : YASHWANT VASUDEO SURYAWANSHI
Father's Name: VASUDEO SURYAWANSHI
House Number : PLOT NO 61
Age : 46 Gender : Male
Photo Available

767 AIP4408548
Name : RAJESHRI DILIP GAURKAR
Father's Name: DILIP GAURKAR
House Number : PLOT NO. 125,
Age : 22 Gender : Female
Photo Available

768 AIP4413779
Name : RITIKA GHANSHYAM SAHU
Father's Name: GHANSHYAM SAHU
House Number : 182, GULSHAN NAGAR
Age : 24 Gender : Female
Photo Available

769 AIP4413993
Name : Ritik Vilas Godbole
Father's Name: Vilas Godbole
House Number : 58
Age : 23 Gender : Male
Photo Available

770 AIP4415550
Name : KAJAL CHETAN KUMBHARE
Husband's Name: CHETAN KUMBHARE
House Number : MEHANDIBAGH ROAD,
Age : 25 Gender : Female
Photo Available

771 AIP4417945
Name : SHIBANAZ ATAUR REHMAN KHAN PATHAN
Father's Name: ATAUR REHMAN KHAN PATHAN
House Number : PLOT NO. 20C
Age : 24 Gender : Female
Photo Available

772 AIP4421913
Name : ram bahaddur tarare
Father's Name: bahaddur premsukh tarare
House Number : plot no.75
Age : 30 Gender : Male
Photo Available

773 AIP4425203
Name : Bhagyashri Dhanendra Barapatre
Husband's Name: Dhanendra Barapatre
House Number : Plot No.Gulshan Nagar Near Ma
Age : 32 Gender : Female
Photo Available

774 AIP4425195
Name : KHUSHNUMA BANO SALAUDDIN KURESHI
Husband's Name: SALAUDDIN KURESHI
House Number : Plot no 86/A
Age : 24 Gender : Female
Photo Available

775 AIP4432084
Name : PREMA OMPRAKASH SAHU
Husband's Name: OMPRAKASH SAHU
House Number : PLOT NO. 209,
Age : 31 Gender : Female
Photo Available

776 AIP4432605
Name : JIVAN NARESH PARATE
Father's Name: NARESH PARATE
House Number : plot no 67 gulshan nagar
Age : 21 Gender : Male
Photo Available

777 AIP4433108
Name : PRASHANT RAMKRISHANA ROKADE
Father's Name: RAMKRISHANA ROKADE
House Number : PLOT NO. 21,
Age : 47 Gender : Male
Photo Available

778 AIP4434429
Name : POOJA YADAV
Husband's Name: DIPAK YADAV
House Number : PLOT NO.21 GALLI NO.58 GULSHA
Age : 26 Gender : Female
Photo Available

779 AIP4435905
Name : Kalyani Sachin Paunikar
Mother's Name: Shashikala Sudhakarrao Kumbhare
House Number : Plot No 15
Age : 29 Gender : Female
Photo Available

780 AIP4436986
Name : ROJINA SHEKH SHAHEBAZ
Husband's Name: SHEKH SHAHEBAZ
House Number : PLOT NO 69
Age : 31 Gender : Female
Photo Available

781 AIP4436960
Name : HALEEMA PARVEEN ISHTIYAQUE AHMAD
Husband's Name: ISHTIYAQUE AHMAD
House Number : Yashodhara Road
Age : 27 Gender : Female
Photo Available

782 AIP4440459
Name : ALISHA KAUSAR
Father's Name: MOHAMMAD ARSHAD HASHMI
House Number : PLOT NO 115 NEAR SHITLA MATA
Age : 20 Gender : Female
Photo Available

783 AIP4442034
Name : SHAGOOFA ANJUM ABSAR AHMAD ANSARI
Husband's Name: ABSAR AHMAD ANSARI
House Number : PLOT NO 12 VANDEVI ROAD
Age : 29 Gender : Female
Photo Available

784 AIP4446027
Name : SHAJAHAN BEGUM ABDUL SALAM
Husband's Name: ABDUL SALAM
House Number : PLOT NO 26, NEAR SHANI MANDIR
Age : 50 Gender : Female
Photo Available

785 AIP4446068
Name : IMRAN RAMZAN SHEIKH
Father's Name: RAMZAN SHEIKH
House Number : PLOT NO. 20
Age : 39 Gender : Male
Photo Available

786 AIP4446092
Name : ABDUL SALAM ABDUL RAZZAQUE
Father's Name: ABDUL RAZZAQUE
House Number : PLOT NO 26, BEHIND SACHIN TRA
Age : 58 Gender : Male
Photo Available

787 AIP4446183
Name : Ruksaar Mohammad Hafij Sheikh
Father's Name: Mohammad Hafij Sheikh
House Number : Plot No 114
Age : 22 Gender : Female
Photo Available

788 AIP4446951
Name : Riyaz Sheikh Subhan
Father's Name: Sheikh Subhan
House Number : plot no 6
Age : 29 Gender : Male
Photo Available

789 AIP4447017
Name : Firdous Jahan Riyaz Sheikh
Husband's Name: Riyaz Sheikh
House Number : Plot No 240
Age : 25 Gender : Female
Photo Available

790 AIP4448361
Name : Aasma Sayyad Asif
Husband's Name: Sayyad Asif
House Number : Plot No.07 Gulshan Nagar
Age : 39 Gender : Female
Photo Available

791 AIP4448510
Name : NISHA JANGHEL
Husband's Name: BHUNESHWAR JANGHEL
House Number : PLOT NO 07
Age : 32 Gender : Female
Photo Available

792 AIP4448593
Name : BHUNESHWAR JANGHEL
Father's Name: TUKARAM JANGHEL
House Number : PLOT NO 07
Age : 34 Gender : Male
Photo Available

793 AIP4450334
Name : SANIYA FIRDOUS FAISAL AHMAD
Husband's Name: FAISAL AHMAD
House Number : plot no 133
Age : 22 Gender : Female
Photo Available

794 AIP4451001
Name : Faizan Khan Rizwan Khan
Father's Name: Rizwan Khan
House Number : Plot No.89 Gulshan Nagar Near
Age : 25 Gender : Male
Photo Available

795 AIP4451142
Name : Naaz khatoon Mohammad iftekhar
Husband's Name: Mohammad iftekhar
House Number : plot no 43
Age : 24 Gender : Female
Photo Available

796 AIP4451241
Name : SALMAN JABBAR SHEIKH
Father's Name: JABBAR SHEIKH
House Number : WARD NO. 5, GUDDU KIRANA STOR
Age : 20 Gender : Male
Photo Available

797 AIP4774998
Name : MOHAMMED SABIR MOHAMMED SADIK
Father's Name: MOHAMMED SADIK
House Number : PLOT NO. 1, PANDURANG NAGAR,
Age : 28 Gender : Male
Photo Available

798 AIP4775060
Name : RASHID AJIJ KHAN
Father's Name: AJIJ KHAN
House Number : S/O AJIJ KHAN
Age : 43 Gender : Male
Photo Available

799 AIP4775490
Name : NASIR KHAN MOHAMMAD KHAN
Father's Name: MOHAMMAD KHAN
House Number : PLOT NO. 111,
Age : 58 Gender : Male
Photo Available

800 AIP4775896
Name : SHABANAM KHATUN MO. ARSHD HASHMI
Husband's Name: MO. ARSHD HASHMI
House Number : VANDEVI NAGAR,
Age : 50 Gender : Female
Photo Available

801 AIP4776852
Name : Shahbaj Vakil Ansari
Father's Name: Vakil Ansari
House Number : GALLI NO 3 PLOT NO 34
Age : 29 Gender : Male
Photo Available

802 AIP4776902
Name : sayyed mudassir ali sayyed mahfooz ali
Father's Name: sayyed mahfooz ali
House Number : Plot No 22 And 23, Old Kampte
Age : 23 Gender : Male
Photo Available

803 AIP4777462
Name : Premlal Gokul Netam
Father's Name: Gokul Netam
House Number : 55
Age : 38 Gender : Male
Photo Available

804 AIP4777876
Name : ALOMGIR AZIM SARKAR
Father's Name: AZIM SARKAR
House Number : Plot no. 42
Age : 26 Gender : Male
Photo Available

805 AIP4777371
Name : NISHA NANDKUMAR SHAHU
Father's Name: NANDKUMAR SHAHU
House Number : PLOT NO. 100
Age : 21 Gender : Female
Photo Available

806 AIP4777629
Name : SHEIKH KALIM SHEIKH MAIMUDDIN
Father's Name: SHEIKH MAIMUDDIN
House Number : NADIM KIRANA STORE
Age : 31 Gender : Male
Photo Available

807 AIP4777694
Name : RINKI KAMDEV BHAGAT
Husband's Name: KAMDEV BHAGAT
House Number : Near Madarsa Vandevi Nagar
Age : 25 Gender : Female
Photo Available

808 AIP4778403
Name : kamdev chandradev bhagat
Others: rinki kamdev bhagat
House Number : Vandevi Nagar, Wanjra Road,
Age : 26 Gender : Male
Photo Available

809 AIP4778999
Name : PYARUN BEGAM HABIB KHAN
Husband's Name: HABIB KHAN
House Number : Vandevi Nagar
Age : 58 Gender : Female
Photo Available

810 AIP4780532
Name : Sayyad Hashir Ali Hamid Ali
Father's Name: Hamid Ali
House Number : Q No 37/9 Vandevi Nagar Road
Age : 20 Gender : Male
Photo Available

811 LLD1313139
Name : AZIM KALAM SARKAR
Father's Name: KALAM SARKAR
House Number : PLOT NO.42 GULSHAN NAGAR
Age : 60 Gender : Male
Photo Available

812 LLD1313352
Name : JAHANARA AZIM SARKAR
Husband's Name: AZIM SARKAR
House Number : PLOT NO.42
Age : 51 Gender : Female
Photo Available

813 AIP4781175
Name : SANTOSHI BANTI BELAWALE
Husband's Name: BANTI BELAWALE
House Number : PLOT NO.68 GULSHAN NAGAR NEAR
Age : 32 Gender : Female
Photo Available

814 AIP4781514
Name : JAHANGIR AZIM SARKAR
Father's Name: AZIM SARKAR
House Number : plot no. 42
Age : 31 Gender : Male
Photo Available

815 AIP4782348
Name : MUKESH RAMESH NINAVE
Father's Name: RAMESH NINAVE
House Number : plot no 42
Age : 31 Gender : Male
Photo Available

816 AIP4782272
Name : SWEETY MUKESH NINAVE
Husband's Name: MUKESH NINAVE
House Number : plot no 42
Age : 22 Gender : Female
Photo Available

817 AIP4783601
Name : Sattar Sekh
Father's Name: HapeJ Babar Sekh
House Number : Plot no 267 Krushnand housing
Age : 40 Gender : Male
Photo Available

## SUMMARY OF ELECTORS

### A) NUMBER OF ELECTORS

| | | Roll Type | Roll Identification | NUMBER OF ELECTORS | | | |
|---|---|---|---|---|---|---|---|
| | | | | Male | Female | Third Gender | Total |
| I | Original | Mother Roll | Draft Electoral Roll prepared under Special Intensive Revision - 2026 | 407 | 410 | 0 | 817 |
| | | | | 407 | 410 | 0 | 817 |

Issued by Electoral Registration Office