ELECTORAL ROLL 2026 S13 Maharashtra

No. Name and Reservation Status of Assembly Constituency : 57 - NAGPUR NORTH (SC) (RESERVED)	Part No. : 280
No. Name and Reservation Status of Parliamentary Constituency(ies) in which the Assembly Constituency is located : 10 - NAGPUR (GEN)	

1. Details of Revision

Year of Revision	**2026**
Qualifying Date	**01-10-2026**
Type of revision	**Special Intensive Revision 2026**
Date of Publication	**31-08-2026**

Roll Identification

Draft Electoral Roll prepared under Special Intensive Revision - 2026

2. Details of part and polling area

No. and name of sections in the part

1-Ekatmata Colony Nala North Side Mahendranagar

Main Town or Village	: NAGPUR
Police Station	: YASHODHARA NAGAR
Taluka	: NAGPUR (URBAN)
District	: NAGPUR
Pin code	: 440017

3. Polling Station Details

No. and Name of Polling Station :	**Type of Polling Station (Male/Female/General)**	General
280 - Mahendra Nagar **Address of Polling Station :** Vidyasagar Convent Yashodeep Colony, Mahendra nagar, Room No, 1, Nagpur	**Number of Auxiliary Polling Stations in this part :**	0

4. NUMBER OF ELECTORS

Starting Serial No.	Ending Serial No.	Net Electors			
		Male	Female	Third Gender	Total
1	806	407	399	0	806

Issued by Electoral Registration Office

Nazri Naksha

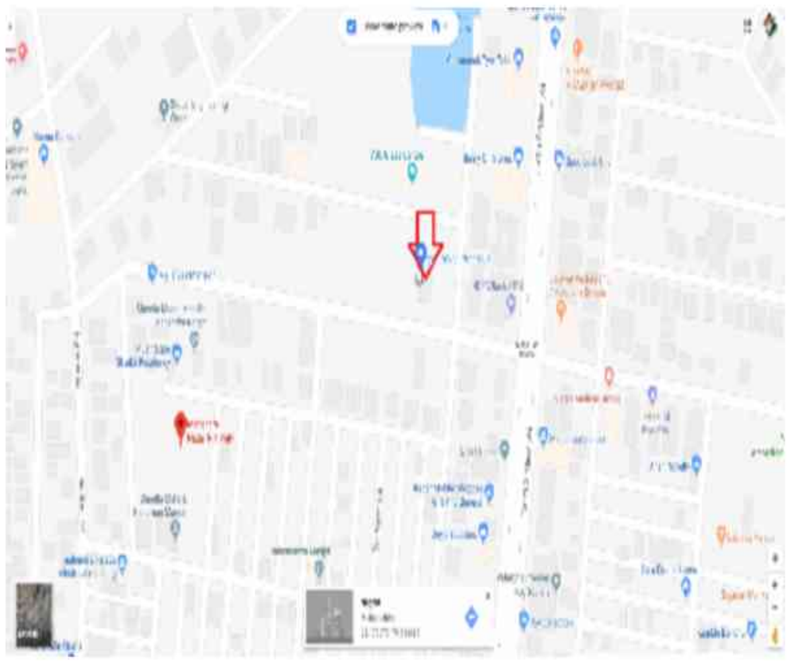

Google Map View

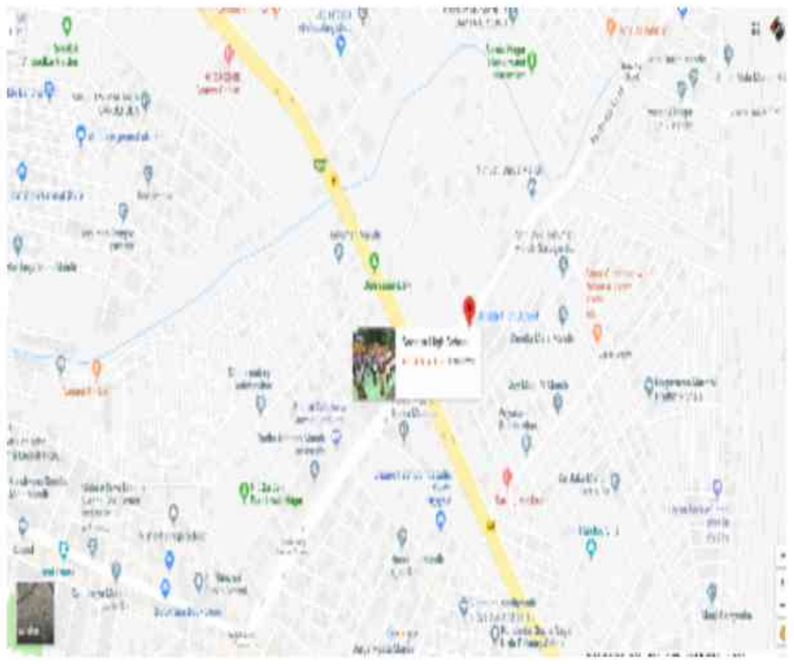

Polling Station Building Front View



Polling Station Front View



Cad View

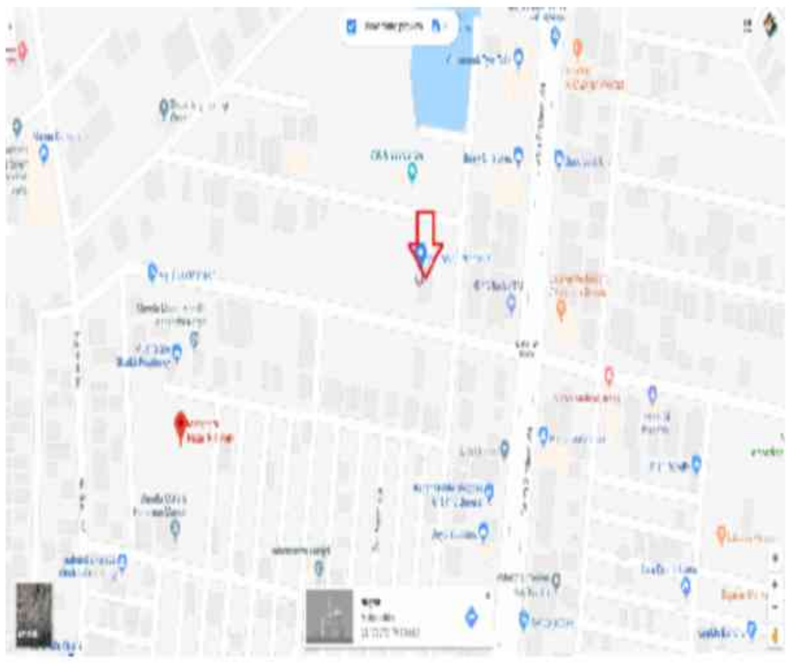

Key MAP View

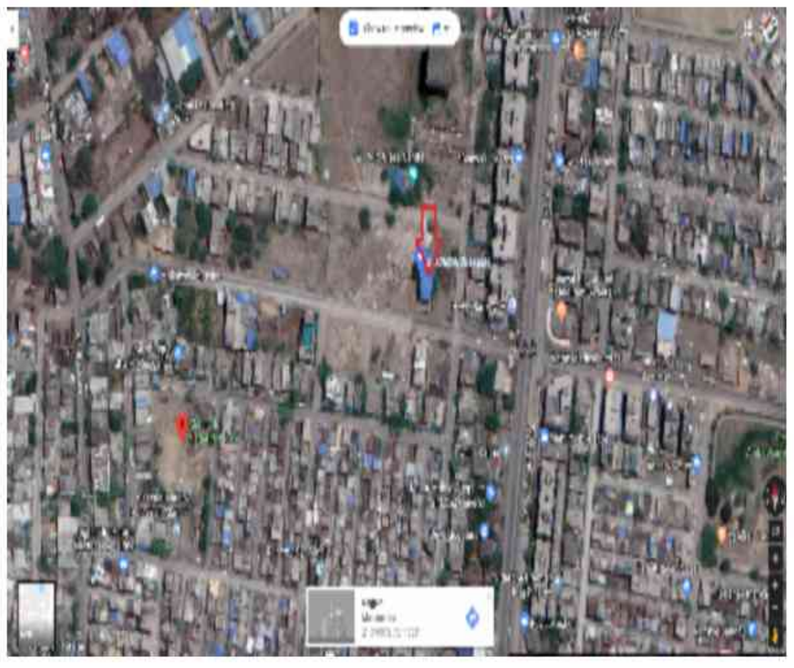

1 AIP9773243
Name : MAHAGULAL AMBIR PATIL
Father's Name: AMBIR PATIL
House Number : JAYPRAKASH HOUSING CO OP SOCI
Age : 83 Gender : Male
Photo Available

2 AIP9772864
Name : KUSHWANTA BAI MAHAGULAL PATIL
Husband's Name: MAHAGULAL PATIL
House Number : BLOCK NO B/M002 JAIPRAKASH CO
Age : 79 Gender : Female
Photo Available

3 AIP9791005
Name : DEEPA PARMESHWAR TELANG
Father's Name: PARMESHWAR TELANG
House Number : PLOT NO 422 JAI BHIM CHOWK
Age : 43 Gender : Female
Photo Available

4 AIP9805433
Name : NAZIYA TARANNUM MOHAMMAD YUSUF SHEIKH
Husband's Name: MOHAMMAD YUSUF SHEIKH
House Number : PLOT NO 608
Age : 42 Gender : Female
Photo Available

5 AIP9846270
Name : IRFAN HUSAIN SHEIKH
Others: SAYRA IRFAN SHAIKH
House Number : 33
Age : 39 Gender : Male
Photo Available

6 AIP9791088
Name : MANGALA DILIP PARTETI
Husband's Name: DILIP PARTETI
House Number : PLOT NO 30 RANI DURGAWATI CHO
Age : 35 Gender : Female
Photo Available

7 AIP9806589
Name : CHANDRALEKHA NITIN BANSODE
Husband's Name: NITIN BANSODE
House Number : FLAT NO. 406, MANAS ARADHANA
Age : 34 Gender : Female
Photo Available

8 AIP9799909
Name : JISHAN KHAN
Father's Name: ZAHID KHAN
House Number : House no. 139, gali no. 20
Age : 29 Gender : Male
Photo Available

9 AIP9763954
Name : Pratiksha Amol Mate
Husband's Name: Amol Mate
House Number : 191
Age : 30 Gender : Female
Photo Available

10 AIP9780230
Name : KAVITA ANIKET LAKADE
Husband's Name: ANIKET ARVIND LAKADE
House Number : HOUSE NO 1559/H/257
Age : 29 Gender : Female
Photo Available

11 AIP9833914
Name : LEENA PAUNIKAR
Mother's Name: CHHAYA PAUNIKAR
House Number : A/102, JAIPRAKASH HOUSING
Age : 27 Gender : Female
Photo Available

12 AIP9833138
Name : NIKITA VASANTA BOKADE
Father's Name: VASANTA BOKADE
House Number : Plot no. 150
Age : 24 Gender : Female
Photo Available

13 AIP9775081
Name : AAISHA ABDUL MUJAHID
Husband's Name: ABDUL MUJAHID
House Number : Abdul Mujahid.plot No 342
Age : 21 Gender : Female
Photo Available

14 AIP9818022
Name : SHRUTI MAHENDRA JAMBHULKAR
Father's Name: MAHENDRA JAMBHULKAR
House Number : FLAT NO B/001 JAIPRAKASH HOUS
Age : 22 Gender : Female
Photo Available

15 AIP9833500
Name : Saket pravin Meshram
Father's Name: Pravin Meshram
House Number : plot no 389
Age : 21 Gender : Male
Photo Available

16 AIP9632407
Name : DEVRAJ SUNIL VASWANI
Father's Name: SUNIL VASWANI
House Number : 154 Nara Ring Road
Age : 22 Gender : Male
Photo Available

17 AIP9823378
Name : PRATISHTHA PRASHANT SAHARE
Father's Name: PRASHANT SAHARE
House Number : PLOT NO 401
Age : 21 Gender : Female
Photo Available

18 AIP7255193
Name : Shaikh Zeba Parvin Amin
Husband's Name: Shaikh Amin
House Number :
Age : 43 Gender : Female
Photo Available

19 AIP7857212
Name : SHABINA PARVEEN
Husband's Name: SHER ALI SALMANI
House Number :
Age : 41 Gender : Female
Photo Available

20 AIP7857105
Name : KAMRU ABDUL
Husband's Name: ajijj ABDUL
House Number :
Age : 61 Gender : Female
Photo Available

21 AIP7856941
Name : AJIJ ABDUL
Father's Name: MOHAMMAD ABDUL
House Number :
Age : 41 Gender : Male
Photo Available

22 AIP7856933
Name : MOHASIN ABDUL
Father's Name: AJIJ ABDUL
House Number :
Age : 40 Gender : Male
Photo Available

23 AIP8093056
Name : VASIM IKABAL AHAMAD
Father's Name: IKABAL AHAMAD
House Number :
Age : 37 Gender : Male
Photo Available

24 AIP8093064
Name : ALTAF IKABAL AHAMAD
Father's Name: IKABAL AHAMAD
House Number :
Age : 33 Gender : Male
Photo Available

25 AIP7856958
Name : MOBIN AJIJ
Father's Name: AJIJ ABDUL
House Number :
Age : 38 Gender : Male
Photo Available

26 AIP3101458
Name : Vahida Sabeer Bajaji
Husband's Name: Sabeer Bajaji
House Number :
Age : 52 Gender : Female
Photo Available

27 AIP7856982
Name : SUJIT BALA
Father's Name: NATABAR BALA
House Number :
Age : 53 Gender : Male
Photo Available

28 AIP7857170
Name : TUMPA BALA
Husband's Name: SUJIT BALA
House Number :
Age : 46 Gender : Female
Photo Available

29 AIP7856974
Name : MANOJ KUMAR BANCHHOR
Father's Name: GAINDLAL BANCHHOR
House Number :
Age : 37 Gender : Male
Photo Available

30 AIP7254642
Name : Vandana Deepak Band
Husband's Name: Deepak Band
House Number :
Age : 55 Gender : Female
Photo Available

31 AIP7255367
Name : Mahadev Narayan Barapatre
Father's Name: Narayan Barapatre
House Number :
Age : 68 Gender : Male
Photo Available

32 AIP7255318
Name : Ganesh Mohan Barapatre
Father's Name: Mohan Barapatre
House Number :
Age : 39 Gender : Male
Photo Available

33 AIP8243057
Name : SHASHIKANT MOHAN BARAPATRE
Father's Name: MOHAN BARAPATRE
House Number :
Age : 33 Gender : Male
Photo Available

34 AIP8243065
Name : SUNIL MOHAN BARAPATRE
Father's Name: MOHAN BARAPATRE
House Number :
Age : 31 Gender : Male
Photo Available

35 AIP7857279
Name : gurnit kaur bedi
Father's Name: hardip bedi
House Number :
Age : 31 Gender : Female
Photo Available

36 AIP5709357
Name : Vijay Ramchandra Bhagat
Father's Name: Ramchandra Bhagat
House Number :
Age : 38 Gender : Male
Photo Available

37 AIP5709381
Name : Anita Vijay Bhagat
Husband's Name: Vijay Bhagat
House Number :
Age : 38 Gender : Female
Photo Available

38 AIP1380252
Name : Ishvar Prabhakar Bijave
Father's Name: Prabhakar Bijave
House Number :
Age : 39 Gender : Male
Photo Available

39 AIP8182271
Name : RAJAT RAJU BOKADE
Father's Name: RAJU BOKADE
House Number :
Age : 29 Gender : Male
Photo Available

40 AIP1380617
Name : Nilesh Ganpat Bondare
Father's Name: Ganpat Bondare
House Number :
Age : 40 Gender : Male
Photo Available

41 AIP7255482
Name : Keshav Rao Dhondbaji Burade
Father's Name: Dhondbaji Burade
House Number :
Age : 75 Gender : Male
Photo Available

42 AIP7255490
Name : Suman Keshav Burade
Husband's Name: Keshav Burade
House Number :
Age : 74 Gender : Female
Photo Available

43 AIP8019507
Name : Shankar Keshav Burade
Father's Name: Keshav Burade
House Number :
Age : 48 Gender : Male
Photo Available

44 AIP1870427
Name : Sanjay Keshav Rao Burade
Father's Name: Keshav Rao Burade
House Number :
Age : 44 Gender : Male
Photo Available

45 AIP7955370
Name : RAJU KESHVRAO BURDE
Father's Name: KESHVRAO BURDE
House Number :
Age : 46 Gender : Male
Photo Available

46 AIP7955362
Name : KUNDA SANJAY BURDE
Husband's Name: SANJAY BURDE
House Number :
Age : 44 Gender : Female
Photo Available

47 AIP7955461
Name : Laxmi Raju Burde
Husband's Name: Raju Burde
House Number :
Age : 45 Gender : Female
Photo Available

48 AIP7857071
Name : MUKESH CHANDRPURE
Father's Name: CHAGANLAL CHANDRPURE
House Number :
Age : 41 Gender : Male
Photo Available

49 AIP7857147
Name : SEEMA CHAURASIA
Husband's Name: SHARAD CHAURASIA
House Number :
Age : 55 Gender : Female
Photo Available

50 AIP8093007
Name : YASH SHARAD CHAURASIYA
Father's Name: SHARAD CHAURASIYA
House Number :
Age : 28 Gender : Male
Photo Available

51 AIP7255326
Name : Omprakash Gopal Rao Dekate
Father's Name: Gopal Rao Dekate
House Number :
Age : 38 Gender : Male
Photo Available

52 AIP7857303
Name : DILIP DEOGADE
Father's Name: TIKARAM DEOGADE
House Number :
Age : 61 Gender : Male
Photo Available

53 AIP7911795
Name : RUPENDRA MAHADEV DEVAGAN
Father's Name: MAHADEV DEVAGAN
House Number :
Age : 39 Gender : Male
Photo Available

54 AIP7911803
Name : YOGITA RUPENDRA DEVAGAN
Husband's Name: RUPENDRA DEVAGAN
House Number :
Age : 38 Gender : Female
Photo Available

55 AIP8182297
Name : PRAMENDRA JAYPAL DEVANGAN
Father's Name: JAYPAL DEVANGAN
House Number :
Age : 46 Gender : Male
Photo Available

56 AIP8092983
Name : VIBHA PRADIP FULZELE
Father's Name: PRADIP FULZELE
House Number :
Age : 28 Gender : Female
Photo Available

57 AIP7587439
Name : Ramesh Namdeorao Gadhve
Father's Name: Namdeorao Gadhve
House Number :
Age : 44 Gender : Male
Photo Available

58 AIP7587421
Name : Sunil Namdeorao Gadhve
Father's Name: Namdeorao Gadhve
House Number :
Age : 42 Gender : Male
Photo Available

59 AIP7587397
Name : Depali Sunil Gadhve
Husband's Name: Sunil Gadhve
House Number :
Age : 38 Gender : Female
Photo Available

60 AIP8093031
Name : SAPANA SACHIN GANVIR
Husband's Name: SACHIN GANVIR
House Number :
Age : 31 Gender : Female
Photo Available

61 AIP7421522
Name : PRAVINA SHAILESH HANBARDE
Husband's Name: SHAILESH HANBARDE
House Number :
Age : 49 Gender : Female
Photo Available

62 AIP7856917
Name : SANTOSH HARINTHEDE
Father's Name: PITAMBAR HARINTHEDE
House Number :
Age : 37 Gender : Male
Photo Available

63 AIP7911761
Name : NEETA SACHIN HATWAR
Husband's Name: SACHIN HATWAR
House Number :
Age : 38 Gender : Female
Photo Available

64 AIP7955438
Name : NIRMALA MANOJ HEDAU
Husband's Name: MANOJ HEDAU
House Number :
Age : 37 Gender : Female
Photo Available

65 AIP7857097
Name : VANDANA HIRANTHEDE
Father's Name: SANTOSH HIRANTHDE
House Number :
Age : 99 Gender : Female
Photo Available

66 AIP7911712
Name : SHNEHA AHINSAK JAMBHULKAR
Father's Name: AHINSAK JAMBHULKAR
House Number :
Age : 36 Gender : Female
Photo Available

67 AIP7857113
Name : PUJA JIVANNI
Father's Name: MIRISH JIVANI
House Number :
Age : 36 Gender : Female
Photo Available

68 AIP3101300
Name : Devanand Bhimrao Kaabale
Father's Name: Bhimrao Kaabale
House Number :
Age : 49 Gender : Male
Photo Available

69 AIP7421514
Name : RUKSANA KAJI MUKHTAR KAJI
Husband's Name: MUKHTAR KAJI
House Number :
Age : 45 Gender : Female
Photo Available

70 AIP8182263
Name : NOUMAN TAJ KALAM
Father's Name: TAJ KALAM
House Number :
Age : 29 Gender : Male
Photo Available

71 AIP7255334
Name : Kavita Devanand Kamble
Husband's Name: Devanand Kamble
House Number :
Age : 51 Gender : Female
Photo Available

72 AIP7587330
Name : Geeta Amit Karade
Husband's Name: Amit Karade
House Number :
Age : 42 Gender : Female
Photo Available

73 AIP7421555
Name : priyanka prashant karade
Husband's Name: prashant karade
House Number :
Age : 40 Gender : Female
Photo Available

74 AIP7857204
Name : CHETANA KARADE
Father's Name: BRAMANANAD karade
House Number :
Age : 34 Gender : Female
Photo Available

75 AIP8182230
Name : YASH BRAMHANAND KARADE
Father's Name: BRAMHANAND KARADE
House Number :
Age : 28 Gender : Male
Photo Available

76 AIP7639065
Name : Ramabai Milind Karwade
Husband's Name: Milind Karvade
House Number :
Age : 58 Gender : Female
Photo Available

77 AIP7856990
Name : AHAFAJ KHAN
Father's Name: AJIMUDDIN KHAN
House Number :
Age : 52 Gender : Male
Photo Available

78 AIP7857188
Name : RESHMA KHAN
Father's Name: AHAFAJUDDIN KHAN
House Number :
Age : 39 Gender : Female
Photo Available

79 AIP7255458
Name : Mangla Devrao Khandare
Husband's Name: Devrao Khandare
House Number :
Age : 60 Gender : Female
Photo Available

80 AIP8212433
Name : PUJA ARUN KOCHE
Father's Name: ARUN KOCHE
House Number :
Age : 28 Gender : Female
Photo Available

81 AIP8703555
Name : Shubham Vinay Kothare
Father's Name: Vinay Kothare
House Number :
Age : 30 Gender : Male
Photo Available

82 AIP7255383
Name : Balaji Baburao Kumbhare
Father's Name: Baburao Kumbhare
House Number :
Age : 63 Gender : Male
Photo Available

83 AIP7255391
Name : Shanta Balaji Kumbhare
Husband's Name: Balaji Kumbhare
House Number :
Age : 58 Gender : Female
Photo Available

84 AIP7255409
Name : Ravi Balaji Kumbhare
Father's Name: Balaji Kumbhare
House Number :
Age : 44 Gender : Male
Photo Available

85 AIP5709506
Name : Vaishali Ravi Kumbhare
Husband's Name: Ravi Kumbhare
House Number :
Age : 38 Gender : Female
Photo Available

86 AIP7857238
Name : PALLVI MANWATKAR
Husband's Name: SIDHDHARTH MANWATKAR
House Number :
Age : 35 Gender : Female
Photo Available

87 AIP7856891
Name : BABY MANWATKAR
Father's Name: SIDDHARTH MANWATKAR
House Number :
Age : 32 Gender : Female
Photo Available

88 AIP7911738
Name : LEENA ARVIND MEHAROLIA
Husband's Name: ARVIND MEHROLIA
House Number :
Age : 38 Gender : Female
Photo Available

89 AIP7421548
Name : JYOTI AJAY MESHRAM
Husband's Name: AJAY MESHRAM
House Number :
Age : 50 Gender : Female
Photo Available

90 AIP7911787
Name : PAWAN RAMRAO MESHRAM
Father's Name: RAMRAO MESHRAM
House Number :
Age : 40 Gender : Male
Photo Available

91 AIP7255136
Name : Shilpa Santosh Meshram
Husband's Name: Santosh Meshram
House Number :
Age : 39 Gender : Female
Photo Available

92 AIP7255144
Name : Santosh Mohanlal Meshram
Father's Name: Mohanlal Meshram
House Number :
Age : 39 Gender : Male
Photo Available

93 AIP7255151
Name : Anil Mohanlal Meshram
Father's Name: Mohanlal Meshram
House Number :
Age : 37 Gender : Male
Photo Available

94 AIP7955404
Name : MEERABAI BHARATSINGH MORDHWAJ
Husband's Name: BHARATSINGH MORDHWAJ
House Number :
Age : 69 Gender : Female
Photo Available

95 AIP7746530
Name : VISHAL BHOJRAJ MUKNE
Father's Name: BHOJRAJ MUKANE
House Number : PLOT NO 146 MAHENDRA NAGAR
Age : 32 Gender : Male
Photo Available

96 AIP7955487
Name : Sonu Domaji Nandanvar
Father's Name: Domaji Nandanvar
House Number :
Age : 44 Gender : Male
Photo Available

97 AIP1392950
Name : Purnabai Charandas Nandeshwar
Husband's Name: Charandas Nandeshwar
House Number :
Age : 60 Gender : Female
Photo Available

98 AIP7255656
Name : Tarachand Sham Rao Nandeshwar
Father's Name: Sham Rao Nandeshwar
House Number :
Age : 53 Gender : Male
Photo Available

99 AIP7255565
Name : Anandrao charandas Nandeshwar
Father's Name: Charandas Nandeshwar
House Number :
Age : 38 Gender : Male
Photo Available

100 AIP7255227
Name : Lalita Raju Nikhare
Husband's Name: Raju Nikhare
House Number :
Age : 46 Gender : Female
Photo Available

101 AIP7255581
Name : Laxman Shriram Ninave
Father's Name: Shriram Ninave
House Number :
Age : 75 Gender : Male
Photo Available

102 AIP7255599
Name : Manibai Laxman Ninave
Husband's Name: Laxman Ninave
House Number :
Age : 65 Gender : Female
Photo Available

103 AIP7255631
Name : Harikrishn Mahadev Ninave
Father's Name: Mahadev Ninave
House Number :
Age : 65 Gender : Male
Photo Available

104 AIP7255649
Name : Nirmala Harikrishna Ninave
Husband's Name: Harikrishna Ninave
House Number :
Age : 60 Gender : Female
Photo Available

105 AIP7255615
Name : Santosh Laxman Ninave
Father's Name: Laxman Ninave
House Number :
Age : 46 Gender : Male
Photo Available

106 AIP1870450
Name : Jitendra Harikrishna Ninave
Father's Name: Harikrishna Ninave
House Number :
Age : 40 Gender : Male
Photo Available

107 AIP1870443
Name : Yuvraj Harikrishna Ninave
Father's Name: Harikrishna Ninave
House Number :
Age : 39 Gender : Male
Photo Available

108 AIP7639040
Name : Geeta Hari Chandra Nipane
Husband's Name: Hari Chandra Nipane
House Number :
Age : 54 Gender : Female
Photo Available

109 AIP7255441
Name : Hari Chandra Janardhan Nipane
Father's Name: Janardhan Nipane
House Number :
Age : 51 Gender : Male
Photo Available

110 AIP7911704
Name : PRABHATAI LAXMANRAO PANCHBHAI
Husband's Name: LAXMANRAO PANCHBHAI
House Number :
Age : 91 Gender : Female
Photo Available

111 AIP7911720
Name : VANDANA VAIDHYA
Husband's Name: ANAND PANCHBHAI
House Number : 210
Age : 53 Gender : Female
Photo Available

112 AIP7857048
Name : SANTAK PANDEY
Father's Name: BARJESHWAR PANDEY
House Number :
Age : 48 Gender : Male
Photo Available

113 AIP7857220
Name : PURNIMNA PANDEY
Husband's Name: SANTAK PANDEY
House Number :
Age : 42 Gender : Female
Photo Available

114 AIP7255342
Name : Gendlal Natthuji Patil
Father's Name: Natthuji Patil
House Number :
Age : 61 Gender : Male
Photo Available

115 AIP6021513
Name : Gautam Gendlal Patil
Father's Name: Gendlal Patil
House Number :
Age : 35 Gender : Male
Photo Available

116 AIP7030695
Name : Sheetal Gendlal Patil
Father's Name: Gendlal Patil
House Number :
Age : 33 Gender : Female
Photo Available

117 AIP8092975
Name : ROHIT RAJESH PATIL
Father's Name: RAJESH PATIL
House Number :
Age : 29 Gender : Male
Photo Available

118 AIP8182206
Name : MANGESH BABAN RATNPARAKHI
Father's Name: BABAN RATNPARAKHI
House Number :
Age : 37 Gender : Male
Photo Available

119 AIP8182222
Name : PRATIK ANIL SAHU
Father's Name: ANIL SAHU
House Number :
Age : 28 Gender : Male
Photo Available

120 AIP5709407
Name : Naresh Dynaneshvar Sakhare
Father's Name: Dynaneshvar Sakhare
House Number :
Age : 41 Gender : Male
Photo Available

121 AIP7857063
Name : SHER ALI SALMANI
Father's Name: SAMIULLAH SALMANI
House Number :
Age : 43 Gender : Male
Photo Available

122 AIP7911696
Name : LALDAS SOVINDA SANGOLKAR
Father's Name: SOVINDA SANGOLKAR
House Number :
Age : 72 Gender : Male
Photo Available

123 AIP7587298
Name : Lata Ravindra Satpute
Husband's Name: Ravindra Satpute
House Number :
Age : 41 Gender : Female
Photo Available

124 AIP2614741
Name : Deepa Sandeep Shahu
Husband's Name: Sandeep Shahu
House Number :
Age : 42 Gender : Female
Photo Available

125 AIP7857295
Name : HARENDRA SINGH
Father's Name: MAHIPAL SINGH
House Number :
Age : 62 Gender : Male
Photo Available

126 AIP7857287
Name : MANISHA SINGH
Husband's Name: HARENDRA SINGH
House Number :
Age : 57 Gender : Female
Photo Available

127 AIP7857022
Name : VARUN SINGH
Father's Name: SUBHAG SINGH
House Number :
Age : 50 Gender : Male
Photo Available

128 AIP7857246
Name : USHA SINGH
Father's Name: PRASAD SINGH
House Number :
Age : 40 Gender : Female
Photo Available

129 AIP7857006
Name : SHUBHAM SINGH
Father's Name: HARENDRA SINGH
House Number :
Age : 34 Gender : Male
Photo Available

130 AIP7988322
Name : KOMAL AMOL SOMKUWAR
Husband's Name: AMOL SOMKUWAR
House Number :
Age : 30 Gender : Female
Photo Available

131 AIP7587470
Name : Satish Mahadeorao Sonwane
Father's Name: Mahadeorao Sonwane
House Number :
Age : 39 Gender : Male
Photo Available

132 AIP7463532
Name : Baby Manik Sorte
Husband's Name: Manik Sorte
House Number :
Age : 49 Gender : Female
Photo Available

133 AIP3101284
Name : Rekha Pradeep Tebhuner
Husband's Name: Pradeep Tebhuner
House Number :
Age : 47 Gender : Female
Photo Available

134 AIP7587413
Name : Chhaya Thakre
Husband's Name: Sanju Thakare
House Number :
Age : 36 Gender : Female
Photo Available

135 AIP7857261
Name : chaya thakre
Husband's Name: sanju thakre
House Number :
Age : 36 Gender : Female
Photo Available

136 AIP7857253
Name : ashwini thakre
Father's Name: ramu thakre
House Number :
Age : 32 Gender : Female
Photo Available

137 AIP7856875
Name : TUSHAR THOTE
Father's Name: VITHATHL THOTE
House Number :
Age : 31 Gender : Male
Photo Available

138 AIP8093015
Name : Nitu Tiwari
Husband's Name: Nitu Manoj Tiwari Tiwari
House Number :
Age : 47 Gender : Female
Photo Available

139 AIP8092967
Name : MANOJ RAMDEVI TIWARI
Father's Name: RAMDEVI TIWARI
House Number :
Age : 47 Gender : Male
Photo Available

140 AIP7254832
Name : Amol Premdas Uaike
Father's Name: Premdas Uaike
House Number :
Age : 34 Gender : Male
Photo Available

141 AIP2724292
Name : Rohan Ravindra Vasnik
Father's Name: Ravindra Vasnik
House Number :
Age : 37 Gender : Male
Photo Available

142 AIP8278459
Name : KRISHNA VITTHALRAO AMBOLIKAR
Father's Name: VITTHALRAO AMBOLIKAR
House Number : -
Age : 49 Gender : Male
Photo Available

143 AIP8271876
Name : DIPALI GANESH BARAPATRE
Husband's Name: GANESH BARAPATRE
House Number : -
Age : 32 Gender : Female
Photo Available

144 AIP8252512
Name : ROHIT HANSRAJ BARAPATRE
Father's Name: HANSRAJ BARAPATRE
House Number : -
Age : 31 Gender : Male
Photo Available

145 AIP8407264
Name : SURABHI VASANTA BOKADE
Father's Name: VASANTA BOKADE
House Number : -
Age : 29 Gender : Female
Photo Available

146 AIP8452674
Name : VAISHNAVI VASANTA BOKADE
Father's Name: VASANTA BOKADE
House Number : -
Age : 26 Gender : Female
Photo Available

147 AIP9338625
Name : CHANDRAKALA DEKATE
Others: OMPRAKASH DEKATE
House Number : -
Age : 29 Gender : Female
Photo Available

148 AIP8339293
Name : VAIBHAV AHINSAK JAMBHULKAR
Father's Name: AHINSAK JAMBHULKAR
House Number : -
Age : 28 Gender : Male
Photo Available

149 AIP8433732
Name : PALLAVI NIKESH MURKUTE
Husband's Name: NIKESH MURKUTE
House Number : -
Age : 39 Gender : Female
Photo Available

150 AIP8453672
Name : PRIYA HARISH PATHAK
Husband's Name: HARISH PATHAK
House Number : -
Age : 29 Gender : Female
Photo Available

151 AIP9023854
Name : KOMAL GONDANE
Father's Name: RAKESH GONDANE
House Number : 00
Age : 26 Gender : Female
Photo Available

152 AIP8484537
Name : MEENA KUMBHARE
Husband's Name: SURYAKANT KUMBHARE
House Number : 00
Age : 44 Gender : Female
Photo Available

153 AIP8517112
Name : SIDHANTA NANDESHWAR
Father's Name: TARACHAND NANDESHWAR
House Number : 00
Age : 26 Gender : Male
Photo Available

154 AIP9054370
Name : MOHIT PATIL
Father's Name: RAJESH PATIL
House Number : 00
Age : 25 Gender : Male
Photo Available

155 AIP9031238
Name : ASHWIN TIRPUDE
Father's Name: TARACHAND TIRPUDE
House Number : 00
Age : 43 Gender : Male
Photo Available

156 AIP9566977
Name : Saba Anjum Mohammad Rizwan Qureshi
Husband's Name: Mohammad Rizwan Qureshi
House Number : Behind Shitla Mata Mandir
Age : 25 Gender : Female
Photo Available

157 AIP9372764
Name : UZMA AFROZ MEHFOOZ FAROOQUI
Husband's Name: MAHFOOZ
House Number : BESID SHAHU KIRANA
Age : 35 Gender : Female
Photo Available

158 AIP9566613
Name : Ramratan Summi Mathoriya
Father's Name: Summi Mathoriya
House Number : Dhammadeep Nagar
Age : 44 Gender : Male
Photo Available

159 AIP8707424
Name : Prakash Shamlal Sahu
Father's Name: Shamlal Sahu
House Number : 1
Age : 60 Gender : Male
Photo Available

160 AIP7988363
Name : SADHANA CHANDRASHEKHAR GADPAYALE
Husband's Name: CHANDRASHEKHAR GADPAYALE
House Number : E001
Age : 55 Gender : Female
Photo Available

161 AIP7988330
Name : AARTI CHANDRASHEKHAR GADPAYALE
Father's Name: CHANDRASHEKHAR GADPAYALE
House Number : E001
Age : 36 Gender : Female
Photo Available

162 AIP7988348
Name : PRANALI CHANDRASHEKHAR GADPAYALE
Father's Name: CHANDRASHEKHAR GADPAYALE
House Number : 304
Age : 33 Gender : Female
Photo Available

163 CSJ1555044
Name : Suresh Naththuji Karade
Father's Name: Naththuji Karade
House Number : 2
Age : 62 Gender : Male
Photo Available

164 CSJ1554732
Name : Karuna Suresh Karade
Husband's Name: Suresh Karade
House Number : 2
Age : 57 Gender : Female
Photo Available

165 CSJ1519032
Name : Prashant Suresh Karade
Father's Name: Suresh Karade
House Number : 2
Age : 44 Gender : Male
Photo Available

166 CSJ1513134
Name : Amit Suresh Karade
Father's Name: Suresh Karade
House Number : 2
Age : 42 Gender : Male
Photo Available

167 AIP8703464
Name : Gandhamala Narayan Nimgade
Husband's Name: Narayan Nimgade
House Number : 3
Age : 65 Gender : Female
Photo Available

168 AIP7638778
Name : Rajesh Narayan Nimgade
Father's Name: Narayan Nimgade
House Number : 3
Age : 52 Gender : Male
Photo Available

169 AIP8703472
Name : Nanda Gajendrasingh Rathod
Husband's Name: Gajendrasingh Rathod
House Number : 3
Age : 51 Gender : Female
Photo Available

170 CSJ1136043
Name : S. K. Kareem S. K. Lalan
Father's Name: S. K. Lalan
House Number : B- 3
Age : 54 Gender : Male
Photo Available

171 CSJ1515881
Name : ANIL SHRAWAN LADEKAR
Father's Name: Shravan Ladekar
House Number : 6
Age : 48 Gender : Male
Photo Available

172 CSJ1515873
Name : KALPANA ANIL LADEKAR
Husband's Name: Anil Ladekar
House Number : 6
Age : 44 Gender : Female
Photo Available

173 AIP0279502
Name : Mohan Shamlal Shahu
Father's Name: Shamlal Shahu
House Number : 7
Age : 66 Gender : Male
Photo Available

174 AIP8703506
Name : Ashadevi Mohan Shahu
Husband's Name: Mohan Shahu
House Number : 7
Age : 58 Gender : Female
Photo Available

175 AIP8703522
Name : Anil Shamlal Shahu
Father's Name: Shamlal Shahu
House Number : 7
Age : 57 Gender : Male
Photo Available

176 AIP8703530
Name : Chanda Anil Shahu
Husband's Name: Anil Shahu
House Number : 7
Age : 54 Gender : Female
Photo Available

177 AIP8703514
Name : Pramila Shamlal Shahu
Father's Name: Shamlal Shahu
House Number : 7
Age : 52 Gender : Female
Photo Available

178 CSJ1512037
Name : Sangeeta Sunil Shahu
Husband's Name: Sunil Shahu
House Number : 7
Age : 51 Gender : Female
Photo Available

179 AIP7463508
Name : Vina Vinay Kothare
Husband's Name: Vinay Kothare
House Number : 8
Age : 56 Gender : Female
Photo Available

180 CSJ1514751
Name : Ashok Gajanan Bagde
Father's Name: Gajanan Bagde
House Number : 9
Age : 40 Gender : Male
Photo Available

181 CSJ2573756
Name : Mohan Ganpat Burabure
Father's Name: Ganpat Burabure
House Number : 9
Age : 85 Gender : Male
Photo Available

182 CSJ2562874
Name : Prakash Mohan Burabure
Father's Name: Mohan Burabure
House Number : 9
Age : 52 Gender : Male
Photo Available

183 CSJ1515261
Name : Sanjay Mohan Burabure
Father's Name: Mohan Burabure
House Number : 9
Age : 50 Gender : Male
Photo Available

184 CSJ1554344
Name : Priti Sanjay Burabure
Husband's Name: Sanjay Burabure
House Number : 9
Age : 49 Gender : Female
Photo Available

185 CSJ1514363
Name : Neelema Prakash Burabure
Husband's Name: Prakash Burabure
House Number : 9
Age : 48 Gender : Female
Photo Available

186 AIP1380393
Name : AMIT SAKHARE
Father's Name: Yadav Sakhare
House Number : 12
Age : 46 Gender : Male
Photo Available

187 AIP8703571
Name : Kesarbai Chhaganlal Chandikapure
Husband's Name: Chhaganlal Chandikapure
House Number : 13
Age : 70 Gender : Female
Photo Available

188 CSJ1554807
Name : Mayur Chhaganlal Chandrikapure
Father's Name: Chhaganlal Chandrikapure
House Number : 13
Age : 42 Gender : Male
Photo Available

189 CSJ1513589
Name : Vishal Shankar Meshram
Father's Name: Shankar Meshram
House Number : 16
Age : 46 Gender : Male
Photo Available

190 AIP8019341
Name : Sujata Vishal Meshram
Father's Name: Vishal Meshram
House Number : 16
Age : 43 Gender : Female
Photo Available

191 CSJ1513613
Name : Varsha Shankar Meshram
Father's Name: Shankar Meshram
House Number : 16
Age : 42 Gender : Female
Photo Available

192 AIP7254485
Name : MOHAMMAD IRFAN MOHAMMAD SHARIF
Father's Name: MOHAMMAD SHARIF
House Number : lig 1/6
Age : 63 Gender : Male
Photo Available

193 AIP8608713
Name : RAVEENA THAKRE
Husband's Name: DHEERAJ THAKRE
House Number : GALLI NO.17
Age : 30 Gender : Female
Photo Available

194 CSJ2574606
Name : Begum Md. Muqtar Ahe Zaibunnisa
Husband's Name: Md. Muqtar Ahe Zaibunnisa
House Number : 19
Age : 70 Gender : Female
Photo Available

195 CSJ1555606
Name : Anand Baliram Meshram
Father's Name: Baliram Meshram
House Number : 22
Age : 59 Gender : Male
Photo Available

196 AIP3101417
Name : Jaiyanunisa Nasir Beg
Husband's Name: Nasir Beg
House Number : 26
Age : 74 Gender : Female
Photo Available

197 AIP3101383
Name : Shaiva Sumit Patil
Husband's Name: Sumit Patil
House Number : 26
Age : 36 Gender : Female
Photo Available

198 AIP7254618
Name : Ritesh Sham Rao Patil
Father's Name: Sham Rao Patil
House Number : 26
Age : 34 Gender : Male
Photo Available

199 AIP3101276
Name : Amin Vajib Shaikh
Father's Name: Vajib Shaikh
House Number : 26
Age : 51 Gender : Male
Photo Available

200 AIP1870484
Name : Chhabu Harish Somkunwar
Husband's Name: Harish Somkunwar
House Number : 26
Age : 60 Gender : Female
Photo Available

201 AIP3503547
Name : Kalyani Harish Somkunwar
Father's Name: Harish Somkunwar
House Number : 26
Age : 38 Gender : Female
Photo Available

202 AIP7254600
Name : Amol Harish Somkunwar
Father's Name: Harish Somkunwar
House Number : 26
Age : 34 Gender : Male
Photo Available

203 AIP7254568
Name : Ashok Sadashiv Tembhurne
Father's Name: Sadashiv Tembhurne
House Number : 26
Age : 56 Gender : Male
Photo Available

204 AIP7254576
Name : Lata Ashok Tembhurne
Husband's Name: Ashok Tembhurne
House Number : 26
Age : 49 Gender : Female
Photo Available

205 AIP2520229
Name : Komal Ravindra Vasnik
Father's Name: Ravindra Vasnik
House Number : 26
Age : 36 Gender : Male
Photo Available

206 AIP0279809
Name : Pramod Baliram Jambhulkar
Father's Name: Baliram Jambhulkar
House Number : 27
Age : 58 Gender : Male
Photo Available

207 AIP8705584
Name : Varsha Ahinsak Jambhulkar
Husband's Name: Ahinsak Jambhulkar
House Number : 27
Age : 52 Gender : Female
Photo Available

208 CSJ2560860
Name : Kalpanabai Pramod Jambhulkar
Husband's Name: Pramod Jambhulkar
House Number : 27
Age : 50 Gender : Female
Photo Available

209 AIP9145525
Name : Prashant Suresh Dahivale
Father's Name: Suresh Dahivale
House Number : 28
Age : 45 Gender : Male
Photo Available

210 AIP7988280
Name : KANCHAN PRATAP DAHIWALE
Husband's Name: PRATAP DAHIWALE
House Number : 28
Age : 46 Gender : Female
Photo Available

211 AIP7988298
Name : PRATAP SURESHJI DAHIWALE
Father's Name: SURESHJI DAHIWALE
House Number : 28
Age : 46 Gender : Male
Photo Available

212 AIP9145517
Name : Kachru Bhivaji Lokhande
Father's Name: Bhivaji Lokhande
House Number : 30
Age : 67 Gender : Male
Photo Available

213 AIP9145509
Name : Kunda Kacharuji Lokhande
Husband's Name: Kacharuji Lokhande
House Number : 30
Age : 58 Gender : Female
Photo Available

214 AIP9145491
Name : Shushil Kacharuji Lokhande
Father's Name: Kacharuji Lokhande
House Number : 30
Age : 38 Gender : Male
Photo Available

215 AIP8245557
Name : SAPANA KACHRU LOKHANDE
Father's Name: KACHRU LOKHANDE
House Number : 30
Age : 36 Gender : Female
Photo Available

216 AIP8707440
Name : ANAND LAXMANRAO PANCHBHAI
Father's Name: LAXMANRAO PANCHBHAI
House Number : 210,
Age : 55 Gender : Male
Photo Available

217 AIP9486507
Name : HARSHAL DAHIWALE
Father's Name: PRATAP DAHIWALE
House Number : 31
Age : 23 Gender : Male
Photo Available

218 AIP8705618
Name : Devikabai Laxmanrao Sakhare
Husband's Name: Laxmanrao Sakhare
House Number : 31
Age : 58 Gender : Female
Photo Available

219 CSJ1554302
Name : Pankaj Laxmanrao Sakhare
Father's Name: Laxmanrao Sakhare
House Number : 31
Age : 46 Gender : Male
Photo Available

220 CSJ2560019
Name : Khushal Laxmanrao Sakhare
Father's Name: Laxmanrao Sakhare
House Number : 31
Age : 44 Gender : Male
Photo Available

221 CSJ1553049
Name : Sunil Pandhari Henlode
Father's Name: Pandhari Henlode
House Number : 32
Age : 42 Gender : Male
Photo Available

222 CSJ1554708
Name : Vishwanath Dajiba Hatvar
Father's Name: Dajiba Hatvar
House Number : 33
Age : 72 Gender : Male
Photo Available

223 CSJ1553437
Name : USHA VISHWANATH HATWAR
Husband's Name: Vishwanath Hatvar
House Number : 33
Age : 70 Gender : Female
Photo Available

224 CSJ2573905
Name : Vijay Kumar Onkarasav Band
Father's Name: Onkarasav Band
House Number : 36
Age : 70 Gender : Male
Photo Available

225 AIP0279908
Name : Deepak Onkarasav Band
Father's Name: Onkarasav Band
House Number : 36
Age : 65 Gender : Male
Photo Available

226 AIP0279916
Name : Kishor Onkarasav Band
Father's Name: Onkarasav Band
House Number : 36
Age : 48 Gender : Male
Photo Available

227 CSJ1552447
Name : Janakraj Kartarchand Mehra
Father's Name: Kartarchand Mehra
House Number : 37
Age : 58 Gender : Male
Photo Available

228 CSJ1552405
Name : Anita Janakraj Mehra
Husband's Name: Janakraj Mehra
House Number : 37
Age : 52 Gender : Female
Photo Available

229 AIP9381013
Name : MOHD SAHIR MOHD ZAHIR
Father's Name: mohd zahir
House Number : plot no 39 d
Age : 46 Gender : Male
Photo Available

230 AIP9381021
Name : NOORJAHA MO SAHIR
Husband's Name: MO SAHIR
House Number : plot no 39 d
Age : 41 Gender : Female
Photo Available

231 CSJ1516392
Name : Meena Ramu Dhonekar
Husband's Name: Ramu Dhonekar
House Number : 42
Age : 60 Gender : Female
Photo Available

232 CSJ2560696
Name : Vitththal Rao Sham Rao Thote
Father's Name: Sham Rao Thote
House Number : 43
Age : 60 Gender : Male
Photo Available

233 CSJ2560837
Name : Pushpa Vitththal Rao Thote
Husband's Name: Vitththal Rao Thote
House Number : 43
Age : 54 Gender : Female
Photo Available

234 AIP8705634
Name : Yenubai Sopanrao Hadekar
Husband's Name: Sopanrao Hadekar
House Number : 47
Age : 65 Gender : Female
Photo Available

235 AIP8705642
Name : Manoj Sopanrao Hadekar
Father's Name: Sopanrao Hadekar
House Number : 47
Age : 53 Gender : Male
Photo Available

236 AIP7954266
Name : Vaishali Virendra Mohadikar
Husband's Name: Virendra Mohadikar
House Number : 47
Age : 43 Gender : Female
Photo Available

237 AIP9548363
Name : KAWERI ANIL PUTTEWAR
Father's Name: ANIL PUTTEWAR
House Number : PLOT NO 47
Age : 22 Gender : Female
Photo Available

238 CSJ1554856
Name : Nirmalabai Chaitaram Karade
Husband's Name: Chaitaram Karade
House Number : 48
Age : 65 Gender : Female
Photo Available

239 CSJ1517812
Name : Sanjay Chaitaram Karade
Father's Name: Chaitaram Karade
House Number : 48
Age : 48 Gender : Male
Photo Available

240 CSJ1517796
Name : Mahendra Chaitaram Karade
Father's Name: Chaitaram Karade
House Number : 48
Age : 47 Gender : Male
Photo Available

241 CSJ1552165
Name : Rajendra Chaitaram Karade
Father's Name: Chaitaram Karade
House Number : 48
Age : 45 Gender : Male
Photo Available

242 AIP8705659
Name : Vasant Rao Ramchandra Waghmare
Father's Name: Ramchandra Waghmare
House Number : 49
Age : 65 Gender : Male
Photo Available

243 CSJ1502491
Name : Suman Vasant Rao Waghmare
Husband's Name: Vasant Rao Waghmare
House Number : 49
Age : 55 Gender : Female
Photo Available

244 CSJ2561892
Name : Indrajeet Vithoba Dharagave
Father's Name: Vithoba Dharagave
House Number : 50
Age : 68 Gender : Male
Photo Available

245 CSJ2573863
Name : Takshshila Indrajeet Dharagave
Husband's Name: Indrajeet Dharagave
House Number : 50
Age : 63 Gender : Female
Photo Available

246 CSJ2560399
Name : Dinesh Indrajeet Dharagave
Father's Name: Indrajeet Dharagave
House Number : PLOT NO 183 MAHENDRA NAGAR
Age : 47 Gender : Male
Photo Available

247 CSJ1514256
Name : Bhagawati Dalchand Shahu
Husband's Name: Dalchand Shahu
House Number : 51
Age : 75 Gender : Female
Photo Available

248 CSJ1516004
Name : Ramkumari Lalji Shahu
Husband's Name: Lalji Shahu
House Number : 51
Age : 60 Gender : Female
Photo Available

249 AIP8705667
Name : Premlal Dalchand Shahu
Father's Name: Dalchand Shahu
House Number : 51
Age : 50 Gender : Male
Photo Available

250 CSJ1514249
Name : Anil Dalchand Shahu
Father's Name: Dalchand Shahu
House Number : 51
Age : 50 Gender : Male
Photo Available

251 CSJ1514264
Name : archana sahu
Husband's Name: premlal sahu
House Number : 186
Age : 47 Gender : Female
Photo Available

252 CSJ2562171
Name : Rakesh Lalji Shahu
Father's Name: Lalji Shahu
House Number : 51
Age : 46 Gender : Male
Photo Available

253 CSJ1516459
Name : pooja sahu
Husband's Name: Anil Shahu
House Number : 192
Age : 46 Gender : Female
Photo Available

254 AIP8705675
Name : Ashok Keshav Rao Meshram
Father's Name: Keshav Rao Meshram
House Number : 52
Age : 69 Gender : Male
Photo Available

255 AIP8705683
Name : Sheela Ashok Meshram
Husband's Name: Ashok Meshram
House Number : 52
Age : 63 Gender : Female
Photo Available

256 AIP8705691
Name : Pramila Jairam Meshram
Husband's Name: Jairam Meshram
House Number : 52
Age : 49 Gender : Female
Photo Available

257 AIP8705709
Name : Sunil Jairam Meshram
Father's Name: Jairam Meshram
House Number : 52
Age : 48 Gender : Male
Photo Available

258 CSJ2575181
Name : Ram Krishna Zintal Hambarde
Father's Name: Zintal Hambarde
House Number : 56
Age : 70 Gender : Male
Photo Available

259 CSJ2575215
Name : Durgabai Ram Krishna Hambarde
Husband's Name: Ram Krishna Hambarde
House Number : 56
Age : 66 Gender : Female
Photo Available

260 CSJ2575173
Name : Shailesh Ram Krishna Hambarde
Father's Name: Ram Krishna Hambarde
House Number : 56
Age : 49 Gender : Male
Photo Available

261 CSJ1516145
Name : Shamimbano Md. Ibrahim Shaikh
Husband's Name: Md. Ibrahim Shaikh
House Number : 58
Age : 65 Gender : Female
Photo Available

262 CSJ1515329
Name : Sazid Ahmed Md. Ibrahim Shaikh
Father's Name: Md. Ibrahim Shaikh
House Number : 58
Age : 48 Gender : Male
Photo Available

263 AIP7254691
Name : Seetaram Madhukarrao Bhandakakar
Father's Name: Madhukarrao Bhandakakar
House Number : 59
Age : 48 Gender : Male
Photo Available

264 CSJ1553981
Name : Sunil Madhukarrao Bhandakakar
Father's Name: Sunil Madhukarrao Bhandakakar
House Number : 59
Age : 46 Gender : Male
Photo Available

265 CSJ1516640
Name : Manisha Anil Bhandakakar
Husband's Name: Anil Bhandakakar
House Number : 59
Age : 42 Gender : Female
Photo Available

266 AIP7254782
Name : Rajkumar Bhagwan Valke
Father's Name: Bhagwan Valke
House Number : 60
Age : 58 Gender : Male
Photo Available

267 AIP7254774
Name : Surekha Rajkumar Valke
Husband's Name: Rajkumar Valke
House Number : 60
Age : 57 Gender : Female
Photo Available

268 AIP7254709
Name : Baldev Singh Makhansingh Dhillo
Father's Name: Makhansingh Dhillo
House Number : 62
Age : 49 Gender : Male
Photo Available

269 AIP7638810
Name : Palavindakaur Baldevsingh Dhillo
Husband's Name: Baldevsingh Dhillo
House Number : 62
Age : 46 Gender : Female
Photo Available

270 AIP7638828
Name : Chandrabhaga Vishnudev Tambe
Husband's Name: Vishnudev Tambe
House Number : 63
Age : 72 Gender : Female
Photo Available

271 AIP8705774
Name : Kusum Sukhdev Pathak
Husband's Name: Sukhdev Pathak
House Number : 65
Age : 60 Gender : Female
Photo Available

272 CSJ2560357
Name : Sushila Kachru Golait
Husband's Name: Kachru Golait
House Number : 67
Age : 51 Gender : Female
Photo Available

273 AIP8705790
Name : Bebinnda Dashrath Golait
Husband's Name: Dashrath Golait
House Number : 67
Age : 49 Gender : Female
Photo Available

274 AIP7746373
Name : Ankit Dashrath Golait
Father's Name: Dashrath Golait
House Number : 67
Age : 31 Gender : Male
Photo Available

275 AIP7746381
Name : Harshvardhan Kacharu Golaith
Father's Name: Kacharu Golaith
House Number : 67
Age : 33 Gender : Male
Photo Available

276 AIP1380468
Name : Sachin Digambar Ganveer
Father's Name: Digambar Ganveer
House Number : 68
Age : 40 Gender : Male
Photo Available

277 AIP1380450
Name : Manish Digambar Ganveer
Father's Name: Digambar Ganveer
House Number : 68
Age : 38 Gender : Male
Photo Available

278 AIP5709324
Name : Aashish Digambar Ganvir
Father's Name: Digambar Ganvir
House Number : 68
Age : 35 Gender : Male
Photo Available

279 AIP7638877
Name : Sayyadanaushad Sayyadasabir Ali
Father's Name: Sayyadasabir Ali
House Number : 69
Age : 47 Gender : Male
Photo Available

280 AIP8705808
Name : Kavduji Mahadev Murkute
Father's Name: Mahadev Murkute
House Number : 69
Age : 75 Gender : Male
Photo Available

281 CSJ2573764
Name : Nikesh Kavduji Murkute
Father's Name: Kavduji Murkute
House Number : 69
Age : 45 Gender : Male
Photo Available

282 CSJ1554104
Name : Purushottam Govind Rao Puttevar
Father's Name: Govind Rao Puttevar
House Number : 72
Age : 65 Gender : Male
Photo Available

283 CSJ1517754
Name : Alim Abdul Saleem Shaikh
Father's Name: Abdul Saleem Shaikh
House Number : 72
Age : 50 Gender : Male
Photo Available

284 CSJ1553395
Name : Kaisarbano Abadulasali Shaikh
Father's Name: Abadulasali Shaikh
House Number : 72
Age : 47 Gender : Female
Photo Available

285 CSJ1517770
Name : Nasirabano Abdulsalim Shaikh
Father's Name: Abdulsalim Shaikh
House Number : 72
Age : 45 Gender : Female
Photo Available

286 CSJ1555226
Name : Kausalya Bai Bangade
Husband's Name: Bangade
House Number : 73
Age : 55 Gender : Female
Photo Available

287 CSJ1519107
Name : Janardhan Benduji Motghare
Father's Name: Benduji Motghare
House Number : 73
Age : 65 Gender : Male
Photo Available

288 CSJ1518299
Name : Tillottama Janardhan Motghare
Husband's Name: Janardhan Motghare
House Number : 73
Age : 58 Gender : Female
Photo Available

289 AIP9029273
Name : AQLEEMUNNISA AALI
Father's Name: AABID ALI
House Number : 76
Age : 28 Gender : Female
Photo Available

290 AIP9029281
Name : SAKINA NISA AALI
Father's Name: SAYAD ALI
House Number : 76
Age : 26 Gender : Female
Photo Available

291 AIP8630980
Name : DANISH ALI SAYYAD
Father's Name: SAKIR ALI SAYYAD
House Number : 76
Age : 30 Gender : Male
Photo Available

292 CSJ1512474
Name : Shankar Pitamaji Sontakke
Father's Name: Pitamaji Sontakke
House Number : 76
Age : 78 Gender : Male
Photo Available

293 CSJ1512003
Name : Deepak Shankar Sontakke
Father's Name: Shankar Sontakke
House Number : 76
Age : 46 Gender : Male
Photo Available

294 AIP8705832
Name : Said Akhtar Kismat Ali
Husband's Name: Kismat Ali
House Number : 77
Age : 56 Gender : Female
Photo Available

295 AIP9029323
Name : SAYAD SAMEER AALI
Father's Name: SAYAD AABID AALI
House Number : 77
Age : 31 Gender : Male
Photo Available

296 AIP9029299
Name : SAYAD AAMIR ALI
Father's Name: AADIL ALI
House Number : 77
Age : 32 Gender : Male
Photo Available

297 AIP9023276
Name : SAYYED ABDUL ALI
Father's Name: SAYYED ABID ALI
House Number : 77
Age : 25 Gender : Male
Photo Available

298 CSJ1554716
Name : Rajesh Ramchandra Kamble
Father's Name: Ramchandra Kamble
House Number : 80
Age : 45 Gender : Male
Photo Available

299 CSJ1518398
Name : Prabhakar Shravan Meshram
Father's Name: Shravan Meshram
House Number : 80
Age : 70 Gender : Male
Photo Available

300 CSJ1512151
Name : Sanjay Shankar Rao Naik
Father's Name: Shankar Rao Naik
House Number : 80
Age : 51 Gender : Male
Photo Available

301 CSJ1512227
Name : Sujata Sanjay Naik
Husband's Name: Sanjay Naik
House Number : 80
Age : 48 Gender : Female
Photo Available

302 CSJ1512573
Name : Vijay Shankar Rao Naik
Father's Name: Shankar Rao Naik
House Number : 80
Age : 46 Gender : Male
Photo Available

303 AIP7988223
Name : ARUNA SANJAY SARODE
Husband's Name: SANJAY SARODE
House Number : 80
Age : 47 Gender : Female
Photo Available

304 AIP7988231
Name : KAVITA SHANKARAO SARODE
Husband's Name: SHANKARAO SARODE
House Number : 80
Age : 38 Gender : Female
Photo Available

305 AIP7746365
Name : kishan Prem Parate
Father's Name: Prem Parate
House Number : 82
Age : 32 Gender : Male
Photo Available

306 AIP7988256
Name : SUMAN AJABRAO GANVEER
Husband's Name: AJABRAO GANVEER
House Number : 83
Age : 79 Gender : Female
Photo Available

307 CSJ1514009
Name : Kashinath Ramgopal Gaur
Father's Name: Ramgopal Gaur
House Number : 84
Age : 45 Gender : Male
Photo Available

308 AIP3101359
Name : Minakshi Sachin Chandekar
Father's Name: Aroon Gaydhane
House Number : 84
Age : 35 Gender : Female
Photo Available

309 CSJ1514652
Name : Vijay Gajanan Sahare
Father's Name: Gajanan Sahare
House Number : 84
Age : 49 Gender : Male
Photo Available

310 CSJ1514553
Name : Nitu Vijay Sahare
Husband's Name: Vijay Sahare
House Number : 84
Age : 47 Gender : Female
Photo Available

311 AIP7746332
Name : Gaurav Siddharth Manvatkar
Father's Name: Siddharth Manvatkar
House Number : 86
Age : 30 Gender : Male
Photo Available

312 AIP8275497
Name : MANSI SATISH SHAHU
Father's Name: SATISH SHAHU
House Number : 87
Age : 27 Gender : Female
Photo Available

313 AIP0281094
Name : Sandeep Maniklal Shahu
Father's Name: Maniklal Shahu
House Number : 87
Age : 59 Gender : Male
Photo Available

314 AIP7254881
Name : Satish Maniklal Shahu
Father's Name: Maniklal Shahu
House Number : 87
Age : 53 Gender : Male
Photo Available

315 AIP7746456
Name : Surabhi Sanjay Shahu
Father's Name: Sanjay Shahu
House Number : 87
Age : 29 Gender : Female
Photo Available

316 AIP8275851
Name : HARSH DHIRAJ SHAHU
Father's Name: DHIRAJ SHAHU
House Number : 87
Age : 28 Gender : Male
Photo Available

317 AIP8273468
Name : SAURBH SANJAY SHAHU
Father's Name: SANJAY SHAHU
House Number : 87
Age : 27 Gender : Male
Photo Available

318 AIP8456238
Name : HARSHITA DHIRAJ SHAHU
Father's Name: DHIRAJ SHAHU
House Number : 87
Age : 26 Gender : Female
Photo Available

319 CSJ1553247
Name : Sangeeta Vasanta Bokde
Husband's Name: Vasanta Bokde
House Number : 88
Age : 47 Gender : Female
Photo Available

320 CSJ1553221
Name : Laxmi Raju Bokde
Husband's Name: Raju Bokde
House Number : 88
Age : 47 Gender : Female
Photo Available

321 AIP7254907
Name : Pooja Kedarnath Koche
Father's Name: Kedarnath Koche
House Number : 89
Age : 36 Gender : Female
Photo Available

322 AIP7746423
Name : Apeksha Dipak Somkunvar
Husband's Name: Dipak Somkunvar
House Number : 90
Age : 40 Gender : Female
Photo Available

323 AIP2614717
Name : Sukeshani Atish Somkunwar
Husband's Name: Atish Somkunwar
House Number : 90
Age : 40 Gender : Female
Photo Available

324 AIP2501682
Name : Monika Dilip Rajurkar
Husband's Name: Dilip Rajurkar
House Number : 92
Age : 41 Gender : Female
Photo Available

325 AIP2501690
Name : Mayuri Dilip Rajurkar
Father's Name: Dilip Rajurkar
House Number : 92
Age : 39 Gender : Female
Photo Available

326 CSJ1513225
Name : Shakuntala Kunvarlal Tembhurne
Husband's Name: Kunvarlal Tembhurne
House Number : 92
Age : 60 Gender : Female
Photo Available

327 CSJ1515162
Name : Sukeshani Kuvarlal Tembhurne
Father's Name: Kuvarlal Tembhurne
House Number : 92
Age : 44 Gender : Female
Photo Available

328 CSJ1512508
Name : Nanda Kuvarlal Tembhurne
Father's Name: Kuvarlal Tembhurne
House Number : 92
Age : 42 Gender : Female
Photo Available

329 AIP8705956
Name : Ravindra Laxman Satpute
Father's Name: Laxman Satpute
House Number : 93
Age : 48 Gender : Male
Photo Available

330 AIP8705964
Name : Dynaneshvar Haribhau Waghmare
Father's Name: Haribhau Waghmare
House Number : 94
Age : 68 Gender : Male
Photo Available

331 AIP8705972
Name : Indira Dynaneshvar Waghmare
Husband's Name: Dynaneshvar Waghmare
House Number : 94
Age : 53 Gender : Female
Photo Available

332 AIP7254808
Name : Vaishali Dinesh Dahat
Father's Name: Dinesh Dahat
House Number : 96
Age : 39 Gender : Female
Photo Available

333 AIP3101433
Name : Archana Krishna Vaghade
Husband's Name: Krishna Vaghade
House Number : 96
Age : 48 Gender : Female
Photo Available

334 AIP7463516
Name : Vishanu Bhaurao Vaghade
Father's Name: Bhaurao Vaghade
House Number : 96
Age : 40 Gender : Male
Photo Available

335 AIP7254873
Name : Shweta Bhimrao Gajghate
Father's Name: Bhimrao Gajghate
House Number : 98
Age : 39 Gender : Female
Photo Available

336 AIP8237281
Name : GULFASHA MUSHTAQUE AHAMAD ABDUL
Husband's Name: MUSHTAQUE AHAMAD ABDUL
House Number : 101
Age : 32 Gender : Female
Photo Available

337 CSJ1515857
Name : Shamim Khan Mustufa Khan
Father's Name: Mustafa Khan Khan
House Number : 101
Age : 50 Gender : Male
Photo Available

338 CSJ1554039
Name : Asharaf Mustafa Khan
Father's Name: Mustafa Khan
House Number : 101
Age : 49 Gender : Male
Photo Available

339 CSJ1552587
Name : SHAISTA BEGUM SHAMIM KHAN
Husband's Name: SHAMIM KHAN
House Number : 101
Age : 46 Gender : Female
Photo Available

340 AIP2755072
Name : Alatamasha Mulatay Khan
Father's Name: Mulatay Khan
House Number : 101
Age : 45 Gender : Male
Photo Available

341 AIP9547514
Name : KHUSHBOO SHARAD CHAURASIA
Father's Name: SHARAD CHAURASIA
House Number : FLAT NO -C101 JAIPRAKASH HOUS
Age : 26 Gender : Female
Photo Available

342 AIP7081409
Name : KAUSAR ANJUM
Husband's Name: FIROZ KHAN
House Number : 102
Age : 38 Gender : Female
Photo Available

343 AIP9166216
Name : RUBINA KHAN
Husband's Name: AFROZ KHAN
House Number : 102
Age : 34 Gender : Female
Photo Available

344 AIP7587405
Name : Rasika Ramesh Gadhve
Husband's Name: Ramesh Gadhve
House Number : 103
Age : 41 Gender : Female
Photo Available

345 CSJ2560795
Name : Ravi Laxman Gajbhiye
Father's Name: Laxman Gajbhiye
House Number : 103
Age : 45 Gender : Male
Photo Available

346 AIP9499310
Name : KOMALJEET KAUR HARPREET SINGH JUDE
Father's Name: HARPREET SINGH JUDE
House Number : 104
Age : 24 Gender : Female
Photo Available

347 AIP9023847
Name : HARSHPAL SINGH JUDGE
Father's Name: HARPREET SINGH JUDGE
House Number : 104
Age : 26 Gender : Male
Photo Available

348 AIP7857402
Name : Vishakha Thool
Husband's Name: Manohar Tool
House Number : 104
Age : 62 Gender : Female
Photo Available

349 AIP7857410
Name : Lokesh Thool
Father's Name: Manohar Thool
House Number : 104
Age : 40 Gender : Male
Photo Available

350 AIP7746431
Name : Irshad Israil Ali
Father's Name: Israil Ali
House Number : 105
Age : 29 Gender : Male
Photo Available

351 AIP9023805
Name : KAMLA JUJ
Husband's Name: BAGICHASINGH JUJ
House Number : 106
Age : 72 Gender : Female
Photo Available

352 CSJ1554385
Name : Raju Dombaluji Nikhade
Father's Name: Dombaluji Nikhade
House Number : 106
Age : 45 Gender : Male
Photo Available

353 AIP9023524
Name : ROSHINI PAUNIKAR
Father's Name: SHARAD PAUNIKAR
House Number : 106
Age : 36 Gender : Female
Photo Available

354 AIP8706004
Name : Jaidev Santu Thakare
Father's Name: Santu Thakare
House Number : 106
Age : 57 Gender : Male
Photo Available

355 AIP8706012
Name : Ramdas Charandas Kolhe
Father's Name: Charandas Kolhe
House Number : 107
Age : 72 Gender : Male
Photo Available

356 AIP8706020
Name : Saraswati Ramdas Kolhe
Husband's Name: Ramdas Kolhe
House Number : 107
Age : 61 Gender : Female
Photo Available

357 AIP8706038
Name : Ramu Janba Thakare
Father's Name: Janba Thakare
House Number : 107
Age : 54 Gender : Male
Photo Available

358 AIP7911621
Name : Seema Ravindra Thakare
Husband's Name: Ravindra Thakare
House Number : 107
Age : 39 Gender : Female
Photo Available

359 AIP8258840
Name : ROHINI RAMUJI THAKRE
Father's Name: RAMUJI THAKRE
House Number : 107
Age : 30 Gender : Female
Photo Available

360 AIP7463524
Name : Rukhma Kishor Shende
Husband's Name: Kishor Shende
House Number : 108
Age : 57 Gender : Female
Photo Available

361 AIP8706053
Name : Sushila Balaji Mujbaile
Husband's Name: Balaji Mujbaile
House Number : 109
Age : 65 Gender : Female
Photo Available

362 AIP7587355
Name : Shobha Chandrakant Sonwane
Husband's Name: Chandrakant Sonwane
House Number : 109
Age : 43 Gender : Female
Photo Available

363 AIP1380260
Name : Gurudata Prabhakar Bijave
Father's Name: Prabhakar Bijave
House Number : 110
Age : 41 Gender : Male
Photo Available

364 AIP7746340
Name : Nikhil Premdas Ukey
Father's Name: Premdas Ukey
House Number : 111
Age : 30 Gender : Male
Photo Available

365 AIP8265332
Name : VIVEK PREMDAS UKEY
Father's Name: PREMDAS UKEY
House Number : 111
Age : 27 Gender : Male
Photo Available

366 AIP0281204
Name : Hafeez Karamat Khan
Father's Name: Karamat Khan
House Number : 112
Age : 70 Gender : Male
Photo Available

367 AIP3101706
Name : Saziya Hafeez Khan
Father's Name: Hafeez Khan
House Number : 112
Age : 35 Gender : Female
Photo Available

368 AIP1002609
Name : REHAN HAFIZ KHAN
Father's Name: HAFIZ KHAN
House Number : 112
Age : 35 Gender : Male
Photo Available

369 CSJ1511773
Name : Chandu Mahadev Sonvane
Father's Name: Mahadev Sonvane
House Number : 112
Age : 44 Gender : Male
Photo Available

370 CSJ1511765
Name : Vandana Sanju Sonvane
Husband's Name: Sanju Sonvane
House Number : 112
Age : 44 Gender : Female
Photo Available

371 CSJ1553841
Name : Rakesh Ramdas Gondane
Father's Name: Ramdas Gondane
House Number : 113
Age : 50 Gender : Male
Photo Available

372 CSJ1553833
Name : Yadana Rakesh Gondane
Husband's Name: Rakesh Gondane
House Number : 113
Age : 44 Gender : Female
Photo Available

373 AIP3101649
Name : Sheetal Ram Rao Meshram
Father's Name: Ram Rao Meshram
House Number : 113
Age : 42 Gender : Male
Photo Available

374 AIP7587280
Name : Sonali Yogesh Darunkar
Husband's Name: Yogesh Darunkar
House Number : 115
Age : 39 Gender : Female
Photo Available

375 AIP5709365
Name : Jitendra Uttam Nirmalkar
Father's Name: Uttam Nirmalkar
House Number : 115
Age : 36 Gender : Male
Photo Available

376 AIP8252470
Name : RATNA JITENDRA NIRMALKAR
Husband's Name: JITENDRA NIRMALKAR
House Number : 115
Age : 30 Gender : Female
Photo Available

377 AIP8706095
Name : Vatsala Sham Rao Nagdeve
Husband's Name: Sham Rao Nagdeve
House Number : 116
Age : 61 Gender : Female
Photo Available

378 CSJ1516426
Name : Megha Sham Rao Nagdeve
Father's Name: Sham Rao Nagdeve
House Number : 116
Age : 45 Gender : Female
Photo Available

379 AIP2614774
Name : Prayagraj Sham Rao Nagdeve
Father's Name: Sham Rao Nagdeve
House Number : 116
Age : 37 Gender : Male
Photo Available

380 AIP9576489
Name : SUDHANSHU NAIK
Father's Name: SANJAY NAIK
House Number : plot no. 116
Age : 22 Gender : Male
Photo Available

381 AIP8706103
Name : Hari Chandra Raghobaji Darunkar
Father's Name: Raghobaji Darunkar
House Number : 117
Age : 66 Gender : Male
Photo Available

382 CSJ1552827
Name : Yogesh Harishchadr Darunkar
Father's Name: Harishchadr Darunkar
House Number : 117
Age : 44 Gender : Male
Photo Available

383 AIP2620888
Name : Vaman Rao Ramajee Bavane
Father's Name: Ramajee Bavane
House Number : 118
Age : 67 Gender : Male
Photo Available

384 AIP8706137
Name : Ratnamala Ram Rao Meshram
Husband's Name: Ram Rao Meshram
House Number : 119
Age : 65 Gender : Female
Photo Available

385 AIP8706145
Name : Premdas Kisan Uaike
Father's Name: Kisan Uaike
House Number : 120
Age : 60 Gender : Male
Photo Available

386 AIP8706160
Name : Sanju Mahadev Sonvane
Husband's Name: Mahadev Sonvane
House Number : 122
Age : 65 Gender : Female
Photo Available

387 AIP8706178
Name : Nandu Mahadev Sonvane
Father's Name: Mahadev Sonvane
House Number : 122
Age : 54 Gender : Male
Photo Available

388 AIP8706186
Name : Pushpa Mahadev Sonvane
Father's Name: Mahadev Sonvane
House Number : 122
Age : 49 Gender : Female
Photo Available

389 AIP8019408
Name : Kishor Suklal Gadapal
Father's Name: Suklal Gadapal
House Number : 123
Age : 54 Gender : Male
Photo Available

390 AIP8706194
Name : Kavita Sheshrao Janbandhu
Husband's Name: Sheshrao Janbandhu
House Number : 123
Age : 60 Gender : Female
Photo Available

391 CSJ1513431
Name : Naththurav Ramchandra Movale
Father's Name: Ramchandra Movale
House Number : 123
Age : 65 Gender : Male
Photo Available

392 CSJ1513423
Name : Shobha Naththurav Movale
Husband's Name: Naththurav Movale
House Number : 123
Age : 60 Gender : Female
Photo Available

393 AIP2620763
Name : Rupesh Balaji Mujabale
Father's Name: Balaji Mujabale
House Number : 123
Age : 41 Gender : Male
Photo Available

394 AIP2620771
Name : Harish Balaji Mujabale
Father's Name: Balaji Mujabale
House Number : 123
Age : 37 Gender : Male
Photo Available

395 AIP8407215
Name : SUSHMA MUJBAILE
Husband's Name: BALAJI MUJBAILE
House Number : 123
Age : 34 Gender : Female
Photo Available

396 AIP8706202
Name : Domajee Chirkut Thakare
Father's Name: Chirkut Thakare
House Number : 124
Age : 75 Gender : Male
Photo Available

397 AIP8706210
Name : Indu Domajee Thakare
Husband's Name: Domajee Thakare
House Number : 124
Age : 65 Gender : Female
Photo Available

398 AIP8706228
Name : Rajendra Domajee Thakare
Father's Name: Domajee Thakare
House Number : 124
Age : 50 Gender : Male
Photo Available

399 AIP8706244
Name : Shakun Ramu Thakare
Husband's Name: Ramu Thakare
House Number : 124
Age : 50 Gender : Female
Photo Available

400 AIP8706236
Name : Ravindra Domajee Thakare
Father's Name: Domajee Thakare
House Number : 124
Age : 48 Gender : Male
Photo Available

401 AIP1380500
Name : Omprakash Gajanan Mohadikar
Father's Name: Gajanan Mohadikar
House Number : 125
Age : 36 Gender : Male
Photo Available

402 AIP7587322
Name : Vandana Raju Nikhade
Husband's Name: Raju Nikhade
House Number : 126
Age : 38 Gender : Female
Photo Available

403 AIP7587462
Name : Akshay Jaydeo Thakre
Father's Name: Jaydeo Thakre
House Number : 126
Age : 31 Gender : Male
Photo Available

404 AIP8212441
Name : SHUBHAM JAYDEV THAKRE
Father's Name: JAYDEV THAKRE
House Number : 126
Age : 30 Gender : Male
Photo Available

405 AIP9329731
Name : TEJASWINI FULJHELE
Father's Name: PRADIP FULJHELE
House Number : 128
Age : 26 Gender : Female
Photo Available

406 AIP9332362
Name : Fulzele Kirti Pradip
Father's Name: Kirti Pradip
House Number : 128
Age : 24 Gender : Female
Photo Available

407 CSJ1517366
Name : Pradeep Damodhar Phooljhele
Father's Name: Damodhar Phooljhele
House Number : 128
Age : 58 Gender : Male
Photo Available

408 CSJ2574234
Name : Nitin Damodhar Phooljhele
Father's Name: Damodhar Phooljhele
House Number : 128
Age : 50 Gender : Male
Photo Available

409 CSJ1517358
Name : Pushpa Pradeep Phooljhele
Husband's Name: Pradeep Phooljhele
House Number : 128
Age : 50 Gender : Female
Photo Available

410 CSJ1512094
Name : Firoz Manzoor Khan Khan
Father's Name: Manzoor Khan Khan
House Number : 129
Age : 49 Gender : Male
Photo Available

411 CSJ2562916
Name : Afroz Manajurakha Khan
Father's Name: Manajurakha Khan
House Number : 129
Age : 46 Gender : Male
Photo Available

412 AIP2614725
Name : Kehakashan Mustafa Khan
Father's Name: Mustafa Khan
House Number : 131
Age : 42 Gender : Female
Photo Available

413 AIP8449704
Name : NIGHAT AALTAMASH KHAN
Husband's Name: AALTAMASH KHAN
House Number : 131
Age : 35 Gender : Female
Photo Available

414 AIP8409179
Name : REHNUMA ABDUL KALAM SHEKH
Husband's Name: ABDUL KALAM SHEKH
House Number : 131
Age : 40 Gender : Female
Photo Available

415 AIP1380336
Name : Rajesh Ganpat Bondre
Father's Name: Ganpat Bondre
House Number : 132
Age : 50 Gender : Male
Photo Available

416 CSJ2562221
Name : Bhimrao Devji Gajghate
Father's Name: Devji Gajghate
House Number : 133
Age : 71 Gender : Male
Photo Available

417 CSJ2562239
Name : Savita Bhimrao Gajghate
Husband's Name: Bhimrao Gajghate
House Number : 133
Age : 63 Gender : Female
Photo Available

418 CSJ1515089
Name : Premdas Ganpat Dahat
Father's Name: Ganpat Dahat
House Number : 134
Age : 75 Gender : Male
Photo Available

419 AIP8706301
Name : Suman Premdas Dahat
Husband's Name: Premdas Dahat
House Number : 134
Age : 65 Gender : Female
Photo Available

420 CSJ1515055
Name : Dinesh Premdas Dahat
Father's Name: Premdas Dahat
House Number : 134
Age : 44 Gender : Male
Photo Available

421 CSJ2575249
Name : AADESH PREMDAS DAHAT
Father's Name: Premdas Dahat
House Number : 134
Age : 43 Gender : Male
Photo Available

422 AIP2626877
Name : Mohammad Israil Mohammad Ishaque
Father's Name: Mohammad Ishaque Mohammad Hasan
House Number : 135
Age : 67 Gender : Male
Photo Available

423 CSJ1552868
Name : Krishna Bhaurao Vaghade
Father's Name: Bhaurao Vaghade
House Number : 135
Age : 44 Gender : Male
Photo Available

424 AIP0280644
Name : Zaibunnisa Mohammad Israil
Husband's Name: Mohammad Israil Mohammad Ishaque
House Number : Plot No.135
Age : 64 Gender : Female
Photo Available

425 AIP8706319
Name : Dilip Rajurkar
Father's Name: Rajurkar
House Number : 139
Age : 69 Gender : Male
Photo Available

426 CSJ1519008
Name : Nalini Dilip Rajurkar
Husband's Name: Dilip Rajurkar
House Number : 139
Age : 59 Gender : Female
Photo Available

427 CSJ1555382
Name : Iqbal Ali Imam Ali
Father's Name: Imam Ali
House Number : 139 BALAJI NAGAR KALAMNA
Age : 64 Gender : Male
Photo Available

428 AIP8706327
Name : Purushottam Nimbajee Somkunwar
Father's Name: Nimbajee Somkunwar
House Number : 140
Age : 65 Gender : Male
Photo Available

429 CSJ2561074
Name : Nirmala Purushottam Somkunwar
Husband's Name: Purushottam Somkunwar
House Number : 140
Age : 60 Gender : Female
Photo Available

430 AIP7746480
Name : Suchita Nitin Waghmare
Husband's Name: Nitin Waghmare
House Number : 141
Age : 40 Gender : Female
Photo Available

431 CSJ1518992
Name : Atish Purushottam Sonakunvar
Father's Name: Purushottam Sonakunvar
House Number : 142
Age : 45 Gender : Male
Photo Available

432 AIP7587199
Name : Vivek Vijay Chahande
Father's Name: Vijay Chahande
House Number : 143
Age : 33 Gender : Male
Photo Available

433 AIP7587207
Name : Palash Vijay Chahande
Father's Name: Vijay Chahande
House Number : 143
Age : 32 Gender : Male
Photo Available

434 CSJ1517291
Name : Sanjay Maniklal Shahu
Father's Name: Maniklal Shahu
House Number : 143
Age : 55 Gender : Male
Photo Available

435 AIP0281084
Name : Dhiraj Maniklal Shahu
Father's Name: Maniklal Shahu
House Number : 143
Age : 51 Gender : Male
Photo Available

436 CSJ1516079
Name : Sunita Satish Shahu
Husband's Name: Satish Shahu
House Number : 143
Age : 49 Gender : Female
Photo Available

437 CSJ1514405
Name : Jagruti Dhiraj Shahu
Husband's Name: Dhiraj Shahu
House Number : 143
Age : 48 Gender : Female
Photo Available

438 AIP0281105
Name : Deepak Maniklal Shahu
Father's Name: Maniklal Shahu
House Number : 143
Age : 48 Gender : Male
Photo Available

439 CSJ1512383
Name : Sachin Kunvarlal Tembhurne
Father's Name: Kunvarlal Tembhurne
House Number : 143
Age : 41 Gender : Male
Photo Available

440 AIP8707309
Name : Siddharth Laxman Manavtakar
Father's Name: Laxman Manavtakar
House Number : 144
Age : 60 Gender : Male
Photo Available

441 CSJ2561835
Name : Sujata Siddharth Manavtakar
Husband's Name: Siddharth Manavtakar
House Number : 144
Age : 55 Gender : Female
Photo Available

442 CSJ2562346
Name : Mandabai Arun Gaydhane
Husband's Name: Arun Gaydhane
House Number : 146
Age : 63 Gender : Female
Photo Available

443 AIP1404805
Name : Shubhangi Arun Gaydhane
Father's Name: Arun Gaydhane
House Number : 146
Age : 43 Gender : Female
Photo Available

444 CSJ2562197
Name : Bhojraj Shravan Mukane
Father's Name: Shravan Mukane
House Number : 146
Age : 57 Gender : Male
Photo Available

445 CSJ2573970
Name : Durga Bhojraj Mukane
Husband's Name: Bhojraj Mukane
House Number : 146
Age : 49 Gender : Female
Photo Available

446 AIP7746357
Name : Nikhil Bhojraj Mukne
Father's Name: Bhojraj Mukne
House Number : 146
Age : 32 Gender : Male
Photo Available

447 CSJ2562023
Name : Sikandar Dashrath Lokhande
Father's Name: Dashrath Lokhande
House Number : 147
Age : 53 Gender : Male
Photo Available

448 CSJ2575108
Name : Premlal Bharosaram Parate
Father's Name: Bharosaram Parate
House Number : 148
Age : 56 Gender : Male
Photo Available

449 CSJ2562288
Name : Anita Premlal Parate
Husband's Name: Premlal Parate
House Number : 148
Age : 54 Gender : Female
Photo Available

450 AIP8707317
Name : Kedar Urkuda Koche
Father's Name: Urkuda Koche
House Number : 149
Age : 63 Gender : Male
Photo Available

451 CSJ1515311
Name : Shankar Rao Sadashiv Sarode
Father's Name: Sadashiv Sarode
House Number : 150
Age : 72 Gender : Male
Photo Available

452 CSJ1515121
Name : Umesh Shankar Rao Sarode
Father's Name: Shankar Rao Sarode
House Number : 150
Age : 46 Gender : Male
Photo Available

453 CSJ1513258
Name : Omdev Shankar Rao Sarode
Father's Name: Shankar Rao Sarode
House Number : 150
Age : 44 Gender : Male
Photo Available

454 AIP0280529
Name : Vasanta Narayan Bokde
Father's Name: Narayan Bokde
House Number : 151
Age : 58 Gender : Male
Photo Available

455 AIP0280537
Name : Raju Narayan Bokde
Father's Name: Narayan Bokde
House Number : 151
Age : 56 Gender : Male
Photo Available

456 AIP1380401
Name : Lankesh Yashwant Somkunwar
Father's Name: Yashwant Somkunwar
House Number : 152
Age : 44 Gender : Male
Photo Available

457 AIP1380484
Name : Rupesh Yashwant Somkunwar
Father's Name: Yashwant Somkunwar
House Number : 152
Age : 41 Gender : Male
Photo Available

458 AIP5709415
Name : Rushika Satish Zalake
Husband's Name: Satish Zalake
House Number : 152
Age : 35 Gender : Female
Photo Available

459 AIP7254766
Name : Satish Balaji Zalake
Father's Name: Balaji Zalake
House Number : 152
Age : 34 Gender : Male
Photo Available

460 AIP8691073
Name : SAYYAD ABID ALI
Father's Name: SAYYAD ABDUL ALI
House Number : 153
Age : 52 Gender : Male
Photo Available

461 AIP9596990
Name : PARVINBANO TAJ KALAM SHEIKH
Husband's Name: ABDUL JABBAR SHEIKH
House Number : 153
Age : 52 Gender : Female
Photo Available

462 AIP9598251
Name : Zulquar nain Sheikh
Father's Name: Taj Kalam Sheikh
House Number : 153
Age : 31 Gender : Male
Photo Available

463 AIP8435414
Name : NASIRA TABASSUM JAWED SAYYAD
Husband's Name: JAWED SAYYAD
House Number : PLOT NO 153
Age : 29 Gender : Female
Photo Available

464 AIP7254469
Name : Arvind Gyaniram Walade
Father's Name: Gyaniram Walade
House Number : NEAR BHIMSHAKTI BUDDHAVIHAR
Age : 39 Gender : Male
Photo Available

465 AIP0280472
Name : Santosh Kumar Ramgopal Gaur
Father's Name: Ramgopal Gaur
House Number : 155
Age : 49 Gender : Male
Photo Available

466 AIP9598244
Name : Sangeeta Gaur
Husband's Name: Kashinath Gaur
House Number : 155
Age : 42 Gender : Female
Photo Available

467 AIP9598269
Name : Neha Somkuwar
Father's Name: Lokesh Somkuwar
House Number : 155
Age : 25 Gender : Female
Photo Available

468 CSJ1519057
Name : Devji Haribhau Thakare
Father's Name: Haribhau Thakare
House Number : 155
Age : 68 Gender : Male
Photo Available

469 CSJ1519347
Name : Kantabai Devji Thakare
Husband's Name: Devji Thakare
House Number : 155
Age : 60 Gender : Female
Photo Available

470 CSJ1518687
Name : Dhiraj Devji Thakare
Father's Name: Devji Thakare
House Number : 155
Age : 42 Gender : Male
Photo Available

471 AIP1380294
Name : Rajesh Khemajee Kumbhare
Father's Name: Khemajee Kumbhare
House Number : 156
Age : 41 Gender : Male
Photo Available

472 AIP8273567
Name : RUPALI RAJESH KUMBHARE
Others: RAJESH KUMBHARE
House Number : 156
Age : 41 Gender : Female
Photo Available

473 AIP8273427
Name : GULAB KHEMJI RAJESH KUMBHARE
Others: RAJESH KUMBHARE
House Number : 156
Age : 38 Gender : Male
Photo Available

474 AIP8273484
Name : WACCHALABAI KHEMAJI KUMBHARE
Others: KHEMAJI KUMBHARE
House Number : 156
Age : 31 Gender : Female
Photo Available

475 AIP8273526
Name : PUSHPA RAJESH KUMBHARE
Others: RAJESH KUMBHARE
House Number : 156
Age : 30 Gender : Female
Photo Available

476 AIP8273385
Name : KOSHINATH RAJESH KHEMAJI KUMBHARE
Others: RAJESH KHEMAJI KUMBHARE
House Number : 156
Age : 29 Gender : Male
Photo Available

477 AIP0280438
Name : Ashok Ram Rao Mate
Father's Name: Ram Rao Mate
House Number : 157
Age : 64 Gender : Male
Photo Available

478 AIP8019390
Name : Seema Ashok Mate
Husband's Name: Ashok Mate
House Number : 157
Age : 55 Gender : Female
Photo Available

479 AIP0280452
Name : Rakesh Ram Rao Mate
Father's Name: Ram Rao Mate
House Number : 157
Age : 48 Gender : Male
Photo Available

480 AIP7746407
Name : Jyoti Rakesh Mate
Husband's Name: Rakesh mate
House Number : 157
Age : 47 Gender : Female
Photo Available

481 AIP7746324
Name : Gaurav Ashokraoji Mate
Father's Name: Ashokraoji Mate
House Number : 157
Age : 31 Gender : Male
Photo Available

482 AIP9578378
Name : PRANAY MATE
Father's Name: ASHOK MATE
House Number : Pl. No. 157
Age : 22 Gender : Male
Photo Available

483 AIP0280393
Name : Ajay Haridas Meshram
Father's Name: Haridas Meshram
House Number : 158
Age : 51 Gender : Male
Photo Available

484 AIP0280363
Name : PUTLI BEGUM SHEIKH CHAND
Husband's Name: SHEIKH CHAND
House Number : PLOT NO 162
Age : 60 Gender : Female
Photo Available

485 AIP3101755
Name : Rama Deepak Sontakke
Husband's Name: Deepak Sontakke
House Number : 164
Age : 39 Gender : Female
Photo Available

486 CSJ1517846
Name : Pushpa Purushottam Puttewar
Husband's Name: Purushottam Puttewr
House Number : 165
Age : 51 Gender : Female
Photo Available

487 AIP2620821
Name : Rupesh Jarnadhar Motghare
Father's Name: Jarnadhar Motghare
House Number : 167
Age : 40 Gender : Male
Photo Available

488 AIP7638893
Name : Sneha Janardhan Motghare
Father's Name: Janardhan Motghare
House Number : 167
Age : 38 Gender : Female
Photo Available

489 AIP7254931
Name : Anil Deepchand Gaure
Father's Name: Deepchand Gaure
House Number : 169
Age : 50 Gender : Male
Photo Available

490 AIP7254923
Name : Asmita Anil Gaure
Husband's Name: Anil Gaure
House Number : 169
Age : 44 Gender : Female
Photo Available

491 AIP5709241
Name : Ashabai Dingabar Pathankar
Husband's Name: Dingabar Pathankar
House Number : 169
Age : 79 Gender : Female
Photo Available

492 AIP5709258
Name : Amol Dingabar Pathankar
Father's Name: Dingabar Pathankar
House Number : 169
Age : 49 Gender : Male
Photo Available

493 AIP0280254
Name : Yadav Motiram Lahabar
Father's Name: Motiram Lahabar
House Number : 171
Age : 68 Gender : Male
Photo Available

494 AIP7254949
Name : Manoj Yadav Lahabar
Father's Name: Yadav Lahabar
House Number : 171
Age : 36 Gender : Male
Photo Available

495 AIP3101599
Name : Avinash Kachru Gelaiy
Father's Name: Kachru Gelaiy
House Number : 174
Age : 38 Gender : Male
Photo Available

496 AIP0280206
Name : Kachru Raghunath Golait
Father's Name: Raghunath Golait
House Number : 174
Age : 68 Gender : Male
Photo Available

497 AIP3101367
Name : Arvind Dashrath Golaiy
Father's Name: Dashrath Golaiy
House Number : 174
Age : 37 Gender : Male
Photo Available

498 AIP3101425
Name : Smita Kachru Golaiy
Father's Name: Kachru Golaiy
House Number : 174
Age : 35 Gender : Female
Photo Available

499 AIP7746464
Name : Savita Kamlesh Dube
Husband's Name: Kamlesh Dube
House Number : 175
Age : 38 Gender : Female
Photo Available

500 AIP7254741
Name : Kamlesh Dwarka Prasad Dubey
Father's Name: Dwarka Prasad Dubey
House Number : 175
Age : 39 Gender : Male
Photo Available

501 AIP1870542
Name : Ravindra Urkuda Khobare
Father's Name: Urkuda Khobare
House Number : 176
Age : 56 Gender : Male
Photo Available

502 AIP8297251
Name : Vijay Janardhan Khobare
Father's Name: Janardhan Khobare
House Number : 176
Age : 50 Gender : Male
Photo Available

503 AIP1870518
Name : Seema Ravindra Khobare
Husband's Name: Ravindra Khobare
House Number : 176
Age : 47 Gender : Female
Photo Available

504 AIP7638935
Name : Kalpana Vijay Khobare
Husband's Name: Vijay Khobare
House Number : 176
Age : 49 Gender : Female
Photo Available

505 AIP8460586
Name : ROHAN VIJAY KHOBARE
Father's Name: VIJAY KHOBARE
House Number : 176
Age : 26 Gender : Male
Photo Available

506 AIP0280175
Name : Sukhdev Kedarnath Pathak
Father's Name: Kedarnath Pathak
House Number : 176
Age : 68 Gender : Male
Photo Available

507 AIP7254725
Name : Harish Sukhdev Pathak
Father's Name: Sukhdev Pathak
House Number : 176
Age : 38 Gender : Male
Photo Available

508 AIP8452385
Name : SHITAL DEVENDRA PATHAK
Husband's Name: DEVENDRA PATHAK
House Number : 176
Age : 36 Gender : Female
Photo Available

509 AIP5709498
Name : Shaikh Ruhina Md. Sajeed
Husband's Name: Shaikh Md. Sajeed
House Number : 178
Age : 44 Gender : Female
Photo Available

510 AIP2153609
Name : Atiq Md. Ibrahim Ahmed
Father's Name: Mohd.ibrahim Ahmed
House Number : 178
Age : 44 Gender : Male
Photo Available

511 AIP7030612
Name : Alka Sunil Bhandakakar
Husband's Name: Sunil Bhandakakar
House Number : 179
Age : 42 Gender : Female
Photo Available

512 AIP8433757
Name : SARABJYOT HARDIP SINGH
Father's Name: HARDIP SINGH
House Number : 180
Age : 26 Gender : Male
Photo Available

513 AIP9048968
Name : MANPREET SINGH
Father's Name: BALDEVSINGH SINGH
House Number : 181
Age : 26 Gender : Male
Photo Available

514 AIP7587256
Name : Pankaj Vishnudev Tambe
Father's Name: Vishnudev Tambe
House Number : 182
Age : 43 Gender : Male
Photo Available

515 AIP7587249
Name : Nilesh Vishnudev Tambe
Father's Name: Vishnudev Tambe
House Number : 182
Age : 41 Gender : Male
Photo Available

516 CSJ2560423
Name : Asmita Dinesh Dhargave
Husband's Name: Dinesh Dharagave
House Number : 183
Age : 41 Gender : Female
Photo Available

517 AIP7988306
Name : WAHID HASAN SHEIKH
Father's Name: HASAN SHEIKH
House Number : 183
Age : 60 Gender : Male
Photo Available

518 AIP7988314
Name : NAJAMA WAHID SHEIKH
Husband's Name: WAHID SHEIKH
House Number : 183
Age : 53 Gender : Female
Photo Available

519 AIP9329665
Name : DARSHIT GEDAM
Father's Name: VILAS GEDAM
House Number : 184
Age : 24 Gender : Male
Photo Available

520 AIP9329848
Name : REKHA KAMBALE
Husband's Name: RAJENDRA KAMBALE
House Number : 184
Age : 54 Gender : Female
Photo Available

521 AIP9325960
Name : PRIYANKA KAMBALE
Father's Name: RAJENDRA KAMBALE
House Number : 184
Age : 26 Gender : Female
Photo Available

522 AIP9325994
Name : RAKSHIT KAMBLE
Father's Name: RAJENDRA KAMBLE
House Number : 184
Age : 28 Gender : Male
Photo Available

523 AIP9392382
Name : TUSHAR RAVI WANJARI
Father's Name: RAVI WANJARI
House Number : PLOT NO 184
Age : 29 Gender : Male
Photo Available

524 AIP9392374
Name : ROHIT RAVI WANJARI
Father's Name: RAVI WANJARI
House Number : PLOT NO 184
Age : 27 Gender : Male
Photo Available

525 AIP9418898
Name : kajal rakesh sahu
Husband's Name: rakehs lalji sahu
House Number : plot no.184/a
Age : 40 Gender : Female
Photo Available

526 AIP8093023
Name : ANAND PREMLAL SAHU
Father's Name: PREMLAL SAHU
House Number : 186
Age : 30 Gender : Male
Photo Available

527 CSJ1514561
Name : Sarasenani Sukhdas Ghodesvar
Father's Name: Sukhdas Ghodesvar
House Number : 191
Age : 59 Gender : Male
Photo Available

528 AIP8297269
Name : Vidhya Sarasenani Ghodesvar
Husband's Name: Sarasenani Ghodesvar
House Number : 191
Age : 53 Gender : Female
Photo Available

529 AIP9582404
Name : saket sarsenani ghodeswar
Father's Name: sarsenani ghodeswar
House Number : 191
Age : 21 Gender : Male
Photo Available

530 AIP2620870
Name : Amol Pramod Mate
Father's Name: Pramod Mate
House Number : PLOT NO 191
Age : 39 Gender : Male
Photo Available

531 AIP9572215
Name : sejal anil sahu
Father's Name: anil sahu
House Number : 192
Age : 21 Gender : Female
Photo Available

532 AIP7638802
Name : Vaishali Vasant Rao Waghmare
Father's Name: Vasant Rao Waghmare
House Number : 193
Age : 39 Gender : Female
Photo Available

533 AIP3101441
Name : Jyoti Sanjay Karade
Husband's Name: Sanjay Karade
House Number : 194
Age : 45 Gender : Female
Photo Available

534 AIP9548405
Name : poonam rajendra karade
Husband's Name: rajendra karade
House Number : 194
Age : 35 Gender : Female
Photo Available

535 CSJ2574044
Name : Roshan Chaitaram Karande
Father's Name: Chaitaram Karande
House Number : 194
Age : 40 Gender : Male
Photo Available

536 AIP0279932
Name : Draupadi Ramaswami Masabainavar
Husband's Name: Ramaswami Masabainavar
House Number : 195
Age : 60 Gender : Female
Photo Available

537 AIP7254667
Name : Jayasvami Ramaswami Masaboinavar
Father's Name: Ramaswami Masaboinavar
House Number : 195
Age : 42 Gender : Male
Photo Available

538 AIP8467490
Name : Priyanka jay swamy Masboinwar
Husband's Name: Jay swamy Masboinwar
House Number : PLOT NO .195
Age : 36 Gender : Female
Photo Available

539 AIP3101508
Name : Neha Ramu Dhonekar
Father's Name: Ramu Dhonekar
House Number : 198
Age : 38 Gender : Female
Photo Available

540 AIP7030653
Name : Lokesh Kumari Ramratan Mathoriya
Husband's Name: Ramratan Summi Mathoriya
House Number : 198
Age : 41 Gender : Female
Photo Available

541 AIP7030646
Name : Sushil Ramu Thonekar
Father's Name: Ramu Thonekar
House Number : 198
Age : 41 Gender : Male
Photo Available

542 AIP8450991
Name : PRAGATI RAJESH GOMASE
Father's Name: RAJESH GOMASE
House Number : 199
Age : 29 Gender : Female
Photo Available

543 AIP2614667
Name : Manjusha Shrihari Satadeve
Husband's Name: Shrihari Satadeve
House Number : 199
Age : 48 Gender : Female
Photo Available

544 AIP2620797
Name : Pradeep Vitthalrao Thote
Father's Name: Vitthalrao Thote
House Number : 200
Age : 36 Gender : Male
Photo Available

545 AIP3101565
Name : Manoj Vithalarav Thote
Father's Name: Vithalarav Thote
House Number : 200
Age : 34 Gender : Male
Photo Available

546 AIP8451015
Name : NEHA PRADIP THOTE
Husband's Name: PRADIP THOTE
House Number : 200
Age : 31 Gender : Female
Photo Available

547 AIP9416868
Name : GEETA VIJAYKAR
Husband's Name: MAHADEV VIJAYKAR
House Number : PLOT NO. 200
Age : 50 Gender : Female
Photo Available

548 AIP7638786
Name : Indira Pandhari Helode
Husband's Name: Pandhari Helode
House Number : 201
Age : 58 Gender : Female
Photo Available

549 AIP9580812
Name : roshan pandhari helonde
Father's Name: pandhari helonde
House Number : 201
Age : 40 Gender : Male
Photo Available

550 AIP9582685
Name : ranjana sunil helonde
Husband's Name: sunil helonde
House Number : 201
Age : 37 Gender : Female
Photo Available

551 AIP9597436
Name : EKATA ROSHAN HELONDE
Husband's Name: ROSHAN HELONDE
House Number : 201
Age : 30 Gender : Female
Photo Available

552 AIP7254964
Name : Kunda Arvind Bansod
Husband's Name: Arvind Bansod
House Number : 202
Age : 62 Gender : Female
Photo Available

553 AIP8409146
Name : DIVYA ARVIND BANSOD
Father's Name: ARVIND BANSOD
House Number : 202
Age : 26 Gender : Female
Photo Available

554 AIP7254972
Name : Vinda Vasant Rao Tivarakhede
Husband's Name: Vasant Rao Tivarakhede
House Number : 202
Age : 58 Gender : Female
Photo Available

555 AIP7857139
Name : RAJESHWARI MANOJKUMAR BANCHHOR
Husband's Name: MANOJKUMAR BANCHHOR
House Number : F-202
Age : 44 Gender : Female
Photo Available

556 AIP8019432
Name : Sachin Vishvanath Hatvar
Father's Name: Vishvanath Hatvar
House Number : 203
Age : 39 Gender : Male
Photo Available

557 AIP3101490
Name : Rahul Vishwanath Hatvar
Father's Name: Vishwanath Hatvar
House Number : 203
Age : 34 Gender : Male
Photo Available

558 AIP9597766
Name : AARTI RAHUL HATWAR
Husband's Name: RAHUL HATWAR
House Number : 203
Age : 29 Gender : Female
Photo Available

559 AIP2505055
Name : Rupesh Vijay Band
Father's Name: Vijay Band
House Number : 204
Age : 42 Gender : Male
Photo Available

560 AIP1380559
Name : Amit Vijay Band
Father's Name: Vijay Band
House Number : 204
Age : 38 Gender : Male
Photo Available

561 AIP7254980
Name : Mayur Pramod Soitakar
Father's Name: Pramod Soitakar
House Number : 204
Age : 36 Gender : Male
Photo Available

562 AIP5709274
Name : Mamta Pradeep Dhage
Father's Name: Pradeep Dhage
House Number : 205
Age : 36 Gender : Female
Photo Available

563 AIP5709266
Name : Ritesh Pradeep Dhage
Father's Name: Pradeep Dhage
House Number : 205
Age : 34 Gender : Male
Photo Available

564 AIP9357971
Name : DISHA GOURKAR
Father's Name: PRAVIN GOURKAR
House Number : 205
Age : 29 Gender : Female
Photo Available

565 AIP7955446
Name : VISHAL SANTOSH SAHU
Father's Name: SANTOSH SAHU
House Number : E-205
Age : 35 Gender : Male
Photo Available

566 AIP7857436
Name : Prashant Borkar
Father's Name: Bhurao Borkar
House Number : 206
Age : 59 Gender : Male
Photo Available

567 AIP7857477
Name : Nisha Borkar
Husband's Name: Prashant Borkar
House Number : 206
Age : 53 Gender : Female
Photo Available

568 AIP9296146
Name : MRUNALI CHOUDHARY
Father's Name: RAJHANS CHOUDHARY
House Number : 206
Age : 26 Gender : Female
Photo Available

569 AIP9314840
Name : YASH CHOUDHARY
Father's Name: RAJHANS CHOUDHARY
House Number : 206
Age : 23 Gender : Male
Photo Available

570 AIP7857030
Name : DHANANJAY DRIPAL MEHATA
Father's Name: DRIPAL MEHATA
House Number : F-207
Age : 50 Gender : Male
Photo Available

571 AIP7857121
Name : MEENA DHANANJAYKUMAR MEHATA
Husband's Name: DHANANJAYKUMAR MEHATA
House Number : F-207
Age : 49 Gender : Female
Photo Available

572 AIP9535378
Name : RAVIPRAKASH KUSHWAHA
Father's Name: DHANANJAY KUMAR
House Number : F-207 JAYPRAKASH HOUSING
Age : 22 Gender : Male
Photo Available

573 AIP7254626
Name : Poonam Ahinsak Jambhulkar
Father's Name: Ahinsak Jambhulkar
House Number : 208
Age : 37 Gender : Female
Photo Available

574 AIP8339467
Name : AKSHAY AHINSAK JAMBHULKAR
Father's Name: AHINSAK JAMBHULKAR
House Number : 208A
Age : 31 Gender : Male
Photo Available

575 AIP9166232
Name : NAGMA PARVEEN SHAH
Father's Name: AZIZ SHAH
House Number : 211
Age : 33 Gender : Female
Photo Available

576 AIP9570359
Name : AKHTAR BANO SHAH
Husband's Name: AZIZ SHAH
House Number : plot no 211
Age : 51 Gender : Female
Photo Available

577 AIP9553652
Name : Shahbaz Shah
Father's Name: Aziz Shah
House Number : Plot No 211
Age : 32 Gender : Male
Photo Available

578 AIP9525908
Name : Ameer Shah
Father's Name: Aziz Shah
House Number : Plot No 211
Age : 30 Gender : Male
Photo Available

579 AIP7421589
Name : Yogita Pankaj Sakhare
Husband's Name: Pankaj Sakhare
House Number : 212
Age : 40 Gender : Female
Photo Available

580 AIP7254634
Name : NEETA SANDEEP GAUTAM
Father's Name: Laxman Sakhare
House Number : P2E 306, LOK KALYAN CHS,
Age : 39 Gender : Female
Photo Available

581 AIP9594375
Name : SHEELA ANAND MESHRAM
Husband's Name: ANAND BALIRAM MESHRAM
House Number : 214
Age : 56 Gender : Female
Photo Available

582 AIP2507671
Name : Takshak Anand Meshram
Father's Name: Anand Meshram
House Number : 214
Age : 37 Gender : Male
Photo Available

583 AIP7587314
Name : Prerna Anand Meshram
Father's Name: Anand Meshram
House Number : 214
Age : 33 Gender : Female
Photo Available

584 AIP9414806
Name : Panchfula Dayal Kale
Husband's Name: Dayal Kale
House Number : Plot no. 215
Age : 73 Gender : Female
Photo Available

585 AIP7254998
Name : Jaikumar Bandu Belsare
Father's Name: Bandu Belsare
House Number : 218
Age : 36 Gender : Male
Photo Available

586 AIP7255003
Name : Ashwini Bandu Belsare
Father's Name: Bandu Belsare
House Number : 218
Age : 34 Gender : Female
Photo Available

587 AIP0279669
Name : Kunjlata Ashok Gotekar
Husband's Name: Ashok Gotekar
House Number : 220
Age : 63 Gender : Female
Photo Available

588 AIP7254501
Name : Ashish Ashok Gotekar
Father's Name: Ashok Gotekar
House Number : 220
Age : 41 Gender : Male
Photo Available

589 AIP0279679
Name : Shankar Kisan Meshram
Father's Name: Kisan Meshram
House Number : 221
Age : 70 Gender : Male
Photo Available

590 AIP0279699
Name : Kunwarlal Tembhekar
Father's Name: Tembhekar
House Number : 222
Age : 74 Gender : Male
Photo Available

591 AIP0279700
Name : Manda Kunwvarlal Tembhekar
Husband's Name: Kunwarlal Tembhekar
House Number : 222
Age : 66 Gender : Female
Photo Available

592 AIP2620722
Name : Rakshita Kuvarlal Tembhekar
Husband's Name: Kuvarlal Tembhekar
House Number : 222
Age : 41 Gender : Female
Photo Available

593 AIP7255011
Name : Ankita Kuvarlal Tembhekar
Father's Name: Kuvarlal Tembhekar
House Number : 222
Age : 35 Gender : Female
Photo Available

594 AIP8703621
Name : Ratnamala Prahlad Borkar
Husband's Name: Prahlad Borkar
House Number : 223
Age : 75 Gender : Female
Photo Available

595 CSJ1514397
Name : Harshlata Prahlad Borkar
Father's Name: Prahlad Borkar
House Number : 223
Age : 42 Gender : Female
Photo Available

596 AIP2511186
Name : MOHD. RAZA
Father's Name: MOHD MUKHTAR AHMED
House Number : 224
Age : 42 Gender : Male
Photo Available

597 CSJ2562379
Name : AHMED RAZA MOHAMMAD MUKHTAR AHMED
Father's Name: MOHAMMAD MUKHTAR AHMED
House Number : 224
Age : 42 Gender : Male
Photo Available

598 AIP7857089
Name : SAHEBA ANJUM
Husband's Name: AHMED RAZA
House Number : 224
Age : 39 Gender : Female
Photo Available

599 CSJ2562361
Name : MOHD FAROOQUE RAZA
Father's Name: MOHD MUKHTAR AHMED
House Number : 224
Age : 39 Gender : Male
Photo Available

600 AIP7856909
Name : ASHIRYA FARUK PARVIN
Husband's Name: FARUK PARVIN
House Number : 224
Age : 29 Gender : Female
Photo Available

601 AIP0279590
Name : Roshan Mohan Burabure
Father's Name: Mohan Burabure
House Number : 227
Age : 50 Gender : Male
Photo Available

602 AIP7255110
Name : Ritesh Prakash Sahu
Father's Name: Prakash Sahu
House Number : 231
Age : 36 Gender : Male
Photo Available

603 AIP3101227
Name : Vijay Prakash Sahu
Father's Name: Prakash Sahu
House Number : 231
Age : 35 Gender : Male
Photo Available

604 AIP8608739
Name : AARTI SAHU
Husband's Name: VIJAY SAHU
House Number : 231
Age : 35 Gender : Female
Photo Available

605 AIP7823537
Name : Avinash Prakash Shahu
Father's Name: Prakash Shahu
House Number : 231
Age : 32 Gender : Male
Photo Available

606 AIP1002625
Name : Ashwini Yogendrasingh Chandel
Husband's Name: Yogendrasingh Chandel
House Number : 233
Age : 31 Gender : Female
Photo Available

607 AIP1002617
Name : HITENDRA SINGH RATHOD
Father's Name: GAJENDRA SINGH RATHOD
House Number : 233
Age : 29 Gender : Male
Photo Available

608 AIP8467482
Name : SUSHMA NIMGADE
Husband's Name: RAJESH NIMGADE
House Number : PLOT NO .233
Age : 49 Gender : Female
Photo Available

609 AIP8467508
Name : SHURENDRASINGH RATHOD
Father's Name: GAJENDRASINGH RATHOD
House Number : PLOT NO.233
Age : 26 Gender : Male
Photo Available

610 AIP8451007
Name : PRASHIK PRAKASH BURBURE
Father's Name: PRAKASH BURBURE
House Number : 234
Age : 27 Gender : Male
Photo Available

611 AIP9313230
Name : Mohammad Aadil Mohammad Yunus sheikh
Mother's Name: Mehraj Begum Mohd Yunus sheikh
House Number : PLOT NO 240
Age : 44 Gender : Male
Photo Available

612 AIP7857378
Name : AYUSHI SAHU
Father's Name: SUNIL SAHU
House Number : 249
Age : 30 Gender : Female
Photo Available

613 AIP8589384
Name : bhavesh sahu
Father's Name: sunil sahu
House Number : 249
Age : 26 Gender : Male
Photo Available

614 AIP9575853
Name : ATHARVA Uttalwar
Father's Name: SANJAY Uttalwar
House Number : plot no 252
Age : 22 Gender : Male
Photo Available

615 AIP8447963
Name : SWETA MITHUN SANGOLAKAR
Husband's Name: MITHUN SANGOLKAR
House Number : 256
Age : 42 Gender : Female
Photo Available

616 AIP7255029
Name : Anita Laldas Sangolkar
Husband's Name: Laldas Sangolkar
House Number : 256
Age : 72 Gender : Female
Photo Available

617 AIP7255037
Name : Tanu Amol Sangolkar
Husband's Name: Amol Sangolkar
House Number : 256
Age : 45 Gender : Female
Photo Available

618 AIP1380476
Name : Amol Laldas Sangolkar
Father's Name: Laldas Sangolkar
House Number : 256 A
Age : 48 Gender : Male
Photo Available

619 AIP1380211
Name : Lokesh Laldas Sangolkar
Father's Name: Laldas Sangolkar
House Number : 256 A
Age : 46 Gender : Male
Photo Available

620 AIP2766525
Name : MITHUN LALDAS SANGOLKAR
Father's Name: LALDAS SANGOLKAR
House Number : 256 A
Age : 45 Gender : Male
Photo Available

621 AIP7030604
Name : Isha Lokesh Sangolkar
Husband's Name: Lokesh Sangolkar
House Number : 256 A
Age : 44 Gender : Female
Photo Available

622 AIP7638968
Name : RAJKAPUR MOTIRAM MESHRAM
Father's Name: Motiram Meshram
House Number : 258
Age : 51 Gender : Male
Photo Available

623 AIP5709456
Name : Mithilesh Suresh Tabhane
Father's Name: Suresh Tabhane
House Number : 258
Age : 37 Gender : Male
Photo Available

624 AIP9370388
Name : Anand Bagde
Father's Name: Shivnath Sakharam Bagde Bagde
House Number : Plot No 263,
Age : 65 Gender : Male
Photo Available

625 AIP9372780
Name : Sujata Bagde
Husband's Name: Anand Bagde
House Number : Plot No 263,
Age : 55 Gender : Female
Photo Available

626 AIP9570300
Name : Etesham Aarish Sheikh Salam
Father's Name: Sheikh Salam
House Number : Plot No 264
Age : 21 Gender : Male
Photo Available

627 AIP2614766
Name : Mohammad Rashid Mehdi Hasan Ansari Ansari
Father's Name: Rashid Mehndihasan Ansari
House Number : 271
Age : 34 Gender : Male
Photo Available

628 AIP7911639
Name : HINA KAUSAR ANSARI
Husband's Name: MO RASHID ANSARI
House Number : 271
Age : 36 Gender : Female
Photo Available

629 AIP7587454
Name : Sushant Sunil Kotangle
Father's Name: Sunil Kotangle
House Number : 274
Age : 32 Gender : Male
Photo Available

630 AIP8019499
Name : Priyanka Shishupal Tipale
Father's Name: Shishupal Tipale
House Number : 281
Age : 36 Gender : Female
Photo Available

631 AIP1404797
Name : Nalini Rajesh Patil
Husband's Name: Rajesh Patil
House Number : 287
Age : 55 Gender : Female
Photo Available

632 AIP7857451
Name : Satyaprakash Behara
Father's Name: Hemendranath Behara
House Number : 302
Age : 47 Gender : Male
Photo Available

633 AIP7857444
Name : Shivani Behra
Husband's Name: Satyaprakash Behara
House Number : 302
Age : 42 Gender : Female
Photo Available

634 AIP7911647
Name : JAGJIWAN MAROTI LALE
Father's Name: MAROTI LALE
House Number : 303
Age : 66 Gender : Male
Photo Available

635 AIP9023821
Name : LAXILTA LALE
Father's Name: JAGJIWAN LALE
House Number : 303
Age : 26 Gender : Female
Photo Available

636 AIP9314873
Name : SANMAY LALE
Father's Name: JAGWIN LALE
House Number : 303
Age : 23 Gender : Male
Photo Available

637 AIP7857519
Name : Shailendrasingh Thakur
Father's Name: Rajkumar Thakur
House Number : 304
Age : 45 Gender : Male
Photo Available

638 AIP7857527
Name : Smita Thakur
Husband's Name: Shailendrasingh Thakur
House Number : 304
Age : 40 Gender : Female
Photo Available

639 AIP7857386
Name : Sushama Chavahn
Husband's Name: Santosh Chavhan
House Number : 305
Age : 42 Gender : Female
Photo Available

640 AIP7857394
Name : Santosh Chavhan
Father's Name: Dnyaneshwar Chavhan
House Number : 305
Age : 47 Gender : Male
Photo Available

641 AIP3101607
Name : Ankit Gajanan Bagde
Father's Name: Gajanan Bagde
House Number : 306
Age : 34 Gender : Male
Photo Available

642 AIP8019457
Name : Mangesh Manikraj Bansod
Father's Name: Manikraj Bansod
House Number : 314
Age : 44 Gender : Male
Photo Available

643 AIP2620854
Name : Shashank Digambar Vasnik
Father's Name: Digambar Vasnik
House Number : 318
Age : 35 Gender : Male
Photo Available

644 AIP2620748
Name : Vandana Ravi Vanjari
Husband's Name: Ravi Vanjari
House Number : 319
Age : 51 Gender : Female
Photo Available

645 AIP1380088
Name : Waman Udhdarav Dupare
Father's Name: Udhdarav Dupare
House Number : 320
Age : 74 Gender : Male
Photo Available

646 AIP8019465
Name : Prabha Waman Dupare
Husband's Name: Waman Dupare
House Number : 320
Age : 66 Gender : Female
Photo Available

647 AIP8019473
Name : Surendra Waman Dupare
Father's Name: Waman Dupare
House Number : 320
Age : 45 Gender : Male
Photo Available

648 AIP8274110
Name : SAIF KHAN SHAMIM KHAN
Father's Name: SHAMIM MUSTFA KHAN
House Number : 322
Age : 30 Gender : Male
Photo Available

649 AIP1004381
Name : ABDUL HABIB BHUVAR
Father's Name: AHAMAD BHUVAR
House Number : PLOT NO 461 NEAR JAIN KALAR L
Age : 69 Gender : Male
Photo Available

650 AIP1004373
Name : MOMINA HABIB BHUVAR
Husband's Name: HABIB BHUVAR
House Number : PLOT NO 461 NEAR JAIN KALAR L
Age : 68 Gender : Female
Photo Available

651 AIP1008127
Name : ABDUL SALEEM BHUVAR
Father's Name: ABDUL HABIB BHUVAR
House Number : 3/30
Age : 45 Gender : Male
Photo Available

652 AIP1008093
Name : SAHISTA KAUSAR BHUVAR
Husband's Name: ABDUL SALEEM BHUVAR
House Number : 3/30
Age : 43 Gender : Female
Photo Available

653 AIP1008119
Name : SHOEB ALAM BHUVAR
Father's Name: ABDUL HABIB BHUVAR
House Number : 3/30
Age : 42 Gender : Male
Photo Available

654 AIP1008101
Name : ASMA SHOEB ALAM BHUVAR
Husband's Name: SHOEB ALAM BHUVAR
House Number : 3/30
Age : 38 Gender : Female
Photo Available

655 AIP8994501
Name : GULAM ABDUL QADIR SHEIKH
Father's Name: ABDUL RAFIQUE SHEIKH
House Number : 338
Age : 28 Gender : Male
Photo Available

656 AIP9366964
Name : GHULAM MUSTAFA
Father's Name: ABDUL RAFEEQUE
House Number : PLOT NO 338
Age : 30 Gender : Male
Photo Available

657 AIP9366956
Name : FARHEEN ANJUM
Father's Name: FAIZ AHMAD
House Number : PLOT NO 338
Age : 29 Gender : Female
Photo Available

658 AIP7638984
Name : Supriya Marked Ramteke
Father's Name: Marked Ramteke
House Number : 384
Age : 40 Gender : Female
Photo Available

659 CSJ1518042
Name : Robin Bandish Bhange
Father's Name: Bandish Bhange
House Number : 390
Age : 39 Gender : Male
Photo Available

660 AIP2614675
Name : Rajhans Sampatrao Chaudhary
Father's Name: Sampatrao Chaudhary
House Number : 390
Age : 57 Gender : Male
Photo Available

661 AIP7255045
Name : Lata Rajhans Chaudhary
Husband's Name: Rajhans Chaudhary
House Number : 390
Age : 57 Gender : Female
Photo Available

662 CSJ1514272
Name : Shobha Vishvkant Lonare
Husband's Name: Vishvkant Lonare
House Number : 392
Age : 69 Gender : Female
Photo Available

663 CSJ1515394
Name : Pragati Vishvkant Lonare
Father's Name: Vishvkant Lonare
House Number : 392
Age : 46 Gender : Female
Photo Available

664 CSJ1515402
Name : Shashvati Vishvkant Lonare
Father's Name: Vishvkant Lonare
House Number : 392
Age : 40 Gender : Female
Photo Available

665 CSJ1515865
Name : Mayur Vishvkant Lonare
Father's Name: Vishvkant Lonare
House Number : 392
Age : 37 Gender : Male
Photo Available

666 CSJ1514520
Name : Mohammad Yusuf Khan
Father's Name: Yusuf Khan
House Number : 393
Age : 71 Gender : Male
Photo Available

667 CSJ1514538
Name : Md. Suhel Md. Yusuf Khan
Father's Name: Suhel Md. Yusuf Khan
House Number : 393
Age : 44 Gender : Male
Photo Available

668 CSJ1514082
Name : Mohammad Hujaifa Khan
Father's Name: Md. Yusuf. Khan Khan
House Number : 393
Age : 39 Gender : Male
Photo Available

669 AIP1380138
Name : Ramesh Govind Rao Gondane
Father's Name: Govind Rao Gondane
House Number : 394
Age : 53 Gender : Male
Photo Available

670 AIP1380120
Name : Nima Ramesh Gondane
Husband's Name: Ramesh Gondane
House Number : 394
Age : 53 Gender : Female
Photo Available

671 AIP1380302
Name : JAVED TAJ MOHAMMAD SHAIKH
Father's Name: Taj Mohammad Shaikh
House Number : 410
Age : 40 Gender : Male
Photo Available

672 AIP1380310
Name : Sadiq Taj Mohammad Shaikh
Father's Name: Taj Mohammad Shaikh
House Number : 410
Age : 45 Gender : Male
Photo Available

673 AIP3101532
Name : Shabina Anzum Md. Sadiq Shaikh
Husband's Name: Md. Sadiq Shaikh
House Number : 410
Age : 36 Gender : Female
Photo Available

674 AIP3101540
Name : Tarannum Begum Zaved Shaikh
Husband's Name: Begum Zaved Shaikh
House Number : 410
Age : 35 Gender : Female
Photo Available

675 AIP8445850
Name : sheikh faizan sheikh jameel
Father's Name: JAMIL SHEIKH
House Number : plot no L-16, Yashodhara naga
Age : 29 Gender : Male
Photo Available

676 CSJ1516624
Name : Rajesh Vasant Rao Gomase
Father's Name: Vasant Rao Gomase
House Number : 441
Age : 55 Gender : Male
Photo Available

677 CSJ1516962
Name : Sunita Rajesh Gomase
Husband's Name: Rajesh Gomase
House Number : 441
Age : 53 Gender : Female
Photo Available

678 AIP7255052
Name : Ashish Deepak Gayakwad
Father's Name: Deepak Gayakwad
House Number : 456
Age : 44 Gender : Male
Photo Available

679 AIP7857493
Name : Asif Qureshi
Father's Name: Md. Latif Qureshi
House Number : 460
Age : 62 Gender : Male
Photo Available

680 AIP7857485
Name : Shaharukh Qureshi
Father's Name: Asif Qureshi
House Number : 460
Age : 31 Gender : Male
Photo Available

681 AIP7030679
Name : Khan Anjumanisa Zahid
Husband's Name: Khan Zahid
House Number : D / 525
Age : 40 Gender : Female
Photo Available

682 AIP3101466
Name : Purnakshi Bhivraj Gajghate
Father's Name: Bhivraj Gajghate
House Number : 533
Age : 47 Gender : Female
Photo Available

683 AIP1380583
Name : Nilesh Bhivraj Gajghate
Father's Name: Bhivraj Gajghate
House Number : 533
Age : 42 Gender : Male
Photo Available

684 AIP2620912
Name : SHAHNAZ ANJUM AFSAR ALI
Husband's Name: Afasarali Shahnaz
House Number : 542
Age : 46 Gender : Female
Photo Available

685 AIP9548538
Name : MAYURI CHAWARE
Father's Name: RAVIKANT CHAWARE
House Number : PLOT NO 564
Age : 23 Gender : Female
Photo Available

686 AIP9372889
Name : MAYAJABIN MOHAMMAD ASIF
Husband's Name: ASIF ABDUL RAZSQUE SHAIKH
House Number : PLOT NO 575
Age : 30 Gender : Female
Photo Available

687 AIP7639008
Name : Madhuri Ajay Sahu
Husband's Name: Ajay Sahu
House Number : 627
Age : 44 Gender : Female
Photo Available

688 AIP9497165
Name : ABHISHEK ROSHAN ZODAPE
Father's Name: ROSHAN ZODAPE
House Number : 660
Age : 24 Gender : Male
Photo Available

689 AIP7030596
Name : Shabana Khan
Husband's Name: Zahid Khan
House Number : 670
Age : 48 Gender : Female
Photo Available

690 AIP2614683
Name : ZAHID GAFFAR KHAN
Father's Name: GAFFAR KHAN
House Number : 670
Age : 64 Gender : Male
Photo Available

691 AIP8093080
Name : HEENA RASHID KHAN
Father's Name: RASHID KHAN
House Number : 670
Age : 30 Gender : Female
Photo Available

692 AIP9434531
Name : Zeba Anjum Mohammad Imran
Husband's Name: MOhammad Imran
House Number : Plot No 676
Age : 31 Gender : Female
Photo Available

693 AIP8293854
Name : PRATIKSHA UDAYBHAN LANJEWAR
Father's Name: UDAYBHAN LANJEWAR
House Number : B-8/63
Age : 26 Gender : Female
Photo Available

694 AIP2527141
Name : Deepak Purushottam Sonakuvar
Father's Name: Purushottam Sonakuvar
House Number : 901
Age : 36 Gender : Male
Photo Available

695 AIP8512378
Name : PRATIBHA SOMKUWAR
Husband's Name: RUPESH SOMKUWAR
House Number : 1175
Age : 41 Gender : Female
Photo Available

696 CSJ1512490
Name : Padma Ram Rao Meshram
Father's Name: Ram Rao Meshram
House Number : 119 1
Age : 44 Gender : Female
Photo Available

697 AIP0281212
Name : Razia Begum Hafeez Khan
Husband's Name: Hafeez Khan
House Number : 1192
Age : 60 Gender : Female
Photo Available

698 CSJ2560654
Name : Rajni Ravi Tarajule
Husband's Name: Ravi Tarajule
House Number : 1256
Age : 52 Gender : Female
Photo Available

699 AIP7638919
Name : Nasarinajahan Abid Al Abid Ali Sayyed
Husband's Name: Abid Ali Sayyed
House Number : 153 1
Age : 52 Gender : Female
Photo Available

700 CSJ2174639
Name : Haradip Singh Karatar Singh Bedi
Father's Name: Karatar Singh Bedi
House Number : 29 12
Age : 56 Gender : Male
Photo Available

701 CSJ2174647
Name : Arvindarkaur Haradip Singh Bedi
Husband's Name: Haradip Singh Bedi
House Number : 29 12
Age : 52 Gender : Female
Photo Available

702 AIP3503521
Name : Shahida Begam Irfan Shaikh
Husband's Name: Irfan Shaikh
House Number : 1559/ach/6
Age : 52 Gender : Female
Photo Available

703 AIP7638927
Name : Saba Parveen Sheikh Chand
Father's Name: Sheikh Chand
House Number : Plot No 162
Age : 36 Gender : Female
Photo Available

704 AIP8280182
Name : JYOTI AKASH ASHATANKAR
Husband's Name: AKASH ASHATANKAR
House Number : HOUSE NO 918 PACHAPAWALI ROAD
Age : 36 Gender : Female
Photo Available

705 AIP1380443
Name : Krunal Ramesh Bhujade
Father's Name: Ramesh Bhujade
House Number : HOUSE NO. 1559E/160,
Age : 39 Gender : Male
Photo Available

706 AIP3101631
Name : Shahin Anzum Ali
Father's Name: Anzum Ali
House Number : 1559/224
Age : 34 Gender : Female
Photo Available

707 AIP9433954
Name : FARHAD AHMED
Husband's Name: MAHFUJ AHMAD AHMAD
House Number : 1559/E/271
Age : 47 Gender : Female
Photo Available

708 AIP9434077
Name : HUMERA SIDDIQUI
Husband's Name: MAKSUD AHMAD SIDDIQUI
House Number : 1559/E/271
Age : 55 Gender : Female
Photo Available

709 AIP9434069
Name : MAKSUD AHMAD SIDDIQUI
Father's Name: NIYAZ AHMAD SIDDDIQUI
House Number : 1559/E/271
Age : 50 Gender : Male
Photo Available

710 AIP9434051
Name : ISRARAHAMAD SIDDIQUI
Father's Name: NIYAZAHAMAD SIDDIQUI
House Number : 1559/E/271
Age : 47 Gender : Male
Photo Available

711 AIP9434085
Name : QUAMAR SULTANA SIDDIQUI
Husband's Name: ISRAR AHMAD SIDDIQUI
House Number : 1559/E/271
Age : 36 Gender : Female
Photo Available

712 CSJ1551928
Name : Amol Gajanan Bagde
Father's Name: Gajanan Bagde
House Number : 1559/307
Age : 41 Gender : Male
Photo Available

713 AIP8707416
Name : Jaymala Vijay Patankar
Husband's Name: Vijay Patankar
House Number : 1557/4/170
Age : 51 Gender : Female
Photo Available

714 AIP1404821
Name : Sudhakar Charandas Meshram
Father's Name: Charandas Meshram
House Number : 1559/4/247
Age : 52 Gender : Male
Photo Available

715 AIP1404854
Name : Chanda Sudhakar Meshram
Husband's Name: Sudhakar Meshram
House Number : 1559/4/247
Age : 50 Gender : Female
Photo Available

716 AIP1404813
Name : Bhavna Bhagwan Meshram
Father's Name: Bhagwan Meshram
House Number : 1559/4/247
Age : 37 Gender : Female
Photo Available

717 CSJ1552736
Name : Shilpa Shishupal Tipale
Father's Name: Shishupal Tipale
House Number : 1559/4/281
Age : 38 Gender : Female
Photo Available

718 AIP9624560
Name : HARVINDER KAUR DALJEET SINGH JASWAL
Husband's Name: DALJEET SINGH JASWAL
House Number : 228
Age : 33 Gender : Female
Photo Available

719 AIP9626649
Name : manisha manoj lahabar
Husband's Name: manoj lahabar
House Number : plot no 171
Age : 30 Gender : Female
Photo Available

720 AIP9626904
Name : SHALINI SUNIL MESHRAM
Husband's Name: SUNIL MESHRAM
House Number : PLOT NO 184
Age : 38 Gender : Female
Photo Available

721 AIP9638743
Name : SHITAL PARMESHWAR TELANG
Husband's Name: PARMESHWAR TELANG
House Number : PLOT NO 422
Age : 46 Gender : Female
Photo Available

722 AIP9638750
Name : PRAJWALIT PARMESHWAR TELANG
Father's Name: PARMESHWAR TELANG
House Number : PLOT NO 422 MAHENDRA NAGAR
Age : 48 Gender : Male
Photo Available

723 AIP9638776
Name : SONALI PARMESHWAR TELANG
Father's Name: PARMESHWAR TELANG
House Number : PLOT NO 422 MAHENDRA NAGAR
Age : 41 Gender : Female
Photo Available

724 AIP9641481
Name : KANAK LOKHANDE
Father's Name: SIKANDAR LOKHANDE
House Number : plot no. 83
Age : 21 Gender : Female
Photo Available

725 AIP9653171
Name : SONALI VIJAY SAHARE
Father's Name: VIJAY SAHARE
House Number : 155
Age : 21 Gender : Female
Photo Available

726 AIP9660101
Name : ANUSAYA RUPESH MOTGHARE
Father's Name: RUPESH MOTGHARE
House Number : PLOT NO 167
Age : 33 Gender : Female
Photo Available

727 AIP9696261
Name : Deepak Shivram Gupta Gupta
Father's Name: Shivram Gupta
House Number : 07
Age : 28 Gender : Male
Photo Available

728 AIP9696964
Name : Prajwal Sanjay Karade
Father's Name: Sanjay Karade
House Number : Plot no. 194
Age : 20 Gender : Male
Photo Available

729 AIP9699406
Name : VAIBHAV SANDIP SAHU
Father's Name: SANDIP SAHU
House Number : PLOT NO 87
Age : 21 Gender : Male
Photo Available

730 AIP9709346
Name : ABHISHEK RAJUJI BOKDE
Father's Name: RAJUJI BOKDE
House Number : PLOT NO 151 NEAR SHITLA MATA
Age : 26 Gender : Male
Photo Available

731 AIP9715160
Name : Vrushabh Ramratan Mathoriya
Father's Name: Ramratan summi Mathoriya
House Number : Dhammdeep Nagpur,Near Mahalax
Age : 22 Gender : Male
Photo Available

732 AIP9718008
Name : Samyak Panchbhai
Father's Name: Anand Panchbhai
House Number : Plot No. 210
Age : 22 Gender : Male
Photo Available

733 AIP9727678
Name : TUSHAR MANOJ GHATBANDHE
Father's Name: MANOJ GHATBANDHE
House Number : PLOT NO 376, NR BUDDHA VIHAR
Age : 23 Gender : Male
Photo Available

734 AIP9727660
Name : GAURI MANOJRAO GHATBANDHE
Father's Name: MANOJRAO GHATBANDHE
House Number : PLOT NO 376, NR BUDDHA VIHAR
Age : 20 Gender : Female
Photo Available

735 AIP9729229
Name : Sumit Shamrao Patil
Father's Name: Shamrao Patil
House Number : Mahalaxmi kirana Store Ke Pas
Age : 39 Gender : Male
Photo Available

736 AIP9751447
Name : Neha Sukhdeo Pipre
Father's Name: Sukhdeo Pipre
House Number : Dhammadeep Nagar
Age : 31 Gender : Female
Photo Available

737 AIP9759358
Name : SALIMKHAN AZIMKHAN PATHAN
Father's Name: AZIMKHAN RAHIMKHAN PATHAN
House Number : PLOT NO 13 GALLI NO 03
Age : 67 Gender : Male
Photo Available

738 AIP9759408
Name : NOORJAHAN SALIM KHAN PATHAN
Husband's Name: SALIMKHAN AZIMKHAN PATHAN
House Number : PLOT NO 13 GALLI NO 03
Age : 61 Gender : Female
Photo Available

739 AIP9769175
Name : Pooja Tembhurne
Husband's Name: Jitendra Tembhurne
House Number : Near Mahalaxmi Kirana Stores
Age : 28 Gender : Female
Photo Available

740 AIP9770009
Name : MANTHAN DINESH DHARGAVE
Father's Name: DINESH DHARGAVE
House Number : Plot N 183 Mahendra
Age : 21 Gender : Male
Photo Available

741 AIP9774480
Name : Kaustubh Singh
Father's Name: Harendra Singh
House Number : E106 Jaiprakash housing Socie
Age : 22 Gender : Male
Photo Available

742 AIP9786443
Name : CHHAYA SHAILESH DAHAT
Father's Name: VIJAY GAJBHIYE
House Number : 97
Age : 33 Gender : Female
Photo Available

743 AIP9788118
Name : SHAILESH PREMDAS DAHAT
Father's Name: PREMDAS DAHAT
House Number : W/O SHAILESH DAHAT, PLOT NO.
Age : 46 Gender : Male
Photo Available

744 AIP3066040
Name : Amol Mukesh Sangole
Father's Name: Mukesh Sangole
House Number : 431
Age : 33 Gender : Male
Photo Available

745 AIP9854126
Name : MOHAMMAD SHAHBAZ QURESHI
Father's Name: MOHAMMAD ASIF QURESHI
House Number : HOUSE NO. 1559/B/1/2 EKTA COL
Age : 29 Gender : Male
Photo Available

746 AIP9887845
Name : PALLAVI SUSHIL MURARKAR
Husband's Name: SUSHIL MURARKAR
House Number : PLOT NO 50
Age : 32 Gender : Female
Photo Available

747 AIP9896705
Name : FIROZ KHAN ISMAIL KHAN
Father's Name: ISMAIL KHAN
House Number : PLOT NO.26,NEAR GAIKWAD SCHOO
Age : 41 Gender : Male
Photo Available

748 AIP9897992
Name : YOGESH LAUTKAR
Others: DIMPAL LAUTKAR
House Number : plot n 432 mahendra nagar
Age : 33 Gender : Male
Photo Available

749 AIP9900986
Name : SAFURA BANO ABDUL LATIF
Husband's Name: ABDUL LATIF SHEIKH
House Number : PLOT NO 7
Age : 79 Gender : Female
Photo Available

750 AIP9912379
Name : Naziya Naaz Mohammad Iqbal
Husband's Name: Mohammad Iqbal
House Number : Plot no 546
Age : 42 Gender : Female
Photo Available

751 MHF1087030
Name : Mala Shankar Rao Shahare
Husband's Name: Shankar Rao Shahare
House Number : 256 Yashodip Colony
Age : 71 Gender : Female
Photo Available

752 AIP9925454
Name : RIJWANA MOHSIN KHAN
Husband's Name: MOHSIN SALIM KHAN
House Number : PLOT NO 13 GALLI NO 03
Age : 36 Gender : Female
Photo Available

753 AIP9926460
Name : SABA SHAHBAZ KHAN
Husband's Name: SHAHBAZ SALIM KHAN
House Number : PLOT NO 13 GALLI NO 03
Age : 32 Gender : Female
Photo Available

754 AIP9927732
Name : Saroj Nitin Bodhkar
Husband's Name: Nitin Bodhkar
House Number : Plot No.254
Age : 27 Gender : Female
Photo Available

755 AIP9930371
Name : FARHEEN SAYYAD REHAN ALI ALI
Husband's Name: REHAN ALI EHSAN ALI SAYAD SAYYAD
House Number : p no 639
Age : 30 Gender : Female
Photo Available

756 AIP9934217
Name : LUBNA PARVIN MOHAMMAD WASI SHEIKH
Husband's Name: MOHAMMAD WASI SHEIKH
House Number : plot no. 49
Age : 36 Gender : Female
Photo Available

757 AIP9939778
Name : AFREEN HUQ
Father's Name: KARIMULLA HUQ
House Number : 1566/34
Age : 29 Gender : Female
Photo Available

758 AIP9945916
Name : SURAJ SHANKARRAO SONTAKKE
Father's Name: SHANKARRAO SONTAKKE
House Number : 0
Age : 41 Gender : Male
Photo Available

759 AIP9954835
Name : zeenat praveen abdul aysad sheikh
Father's Name: abdul aysad sheikh
House Number : plot no : 73 gali no : 7
Age : 22 Gender : Female
Photo Available

760 AIP9968231
Name : ANNAPURNA SHUBAM THAKRE
Husband's Name: SHUBHAM THAKRE
House Number : 126
Age : 27 Gender : Female
Photo Available

761 AIP9969015
Name : Saniya Istiyaque Khan
Father's Name: Istiyaque Khan
House Number : Plot No 253
Age : 21 Gender : Female
Photo Available

762 AIP9973801
Name : AASIYA ANJUM ABDUL RASHEED
Mother's Name: RAHIMA BEGUM
House Number : DO/. Rashid Sheikh Plot
Age : 26 Gender : Female
Photo Available

763 AIP9976481
Name : SHABINA ANJUM MOHAMMAD WASEEM
Husband's Name: MOHAMMAD WASEEM
House Number : PLOT NO 32 GALLI NO 3 MAHENDR
Age : 31 Gender : Female
Photo Available

764 AIP9976549
Name : SHIFA FATEMA MOHAMMAD ABDUL RASHEED
Father's Name: MOHAMMAD ABDUL RASHEED
House Number : PLOT NO 250
Age : 24 Gender : Female
Photo Available

765 AIP9976705
Name : KHUSHBOO UTTAMPRAKASH SHAHARE
Husband's Name: UTTAMPRAKASH SHAHARE
House Number : FLAT NO D-303
Age : 40 Gender : Female
Photo Available

766 AIP9979311
Name : SHEIKH IRFAN
Father's Name: SHEIKH IQBAL
House Number : PLOT NO 536 NEAR RAHEMANIYA M
Age : 30 Gender : Male
Photo Available

767 AIP9979444
Name : Mohammad Rizwan Ansari
Father's Name: Salamat Ansari
House Number : Plot No 175 Itwari Station Ro
Age : 35 Gender : Male
Photo Available

768 AIP9988247
Name : ZAREEN FIROZ KHAN
Father's Name: FIROZ KHAN
House Number : PLOT NO 668
Age : 22 Gender : Female
Photo Available

769 AIP9988254
Name : SHADAB ABID KHAN
Father's Name: ABID KHAN
House Number : PLOT NO 1559/H/103
Age : 27 Gender : Male
Photo Available

770 AIP9988262
Name : SALMAN WARIS KHAN
Father's Name: WARIS KHAN
House Number : PLOT NO1559/H/103
Age : 23 Gender : Male
Photo Available

771 AIP9988288
Name : HUMAIRA MAQSOOD KHAN
Father's Name: MAQSOOD KHAN
House Number : PLOT NO 337
Age : 24 Gender : Female
Photo Available

772 AIP9991506
Name : Abid Noor Qureshi
Father's Name: Mohammad Noor Qureshi
House Number : Near Water Tank
Age : 27 Gender : Male
Photo Available

773 AIP9991571
Name : parveen bano sheikh
Husband's Name: shahzad akhtar sheikh
House Number : p.n. 399 mahendra nagar
Age : 40 Gender : Female
Photo Available

774 AIP9996885
Name : ALFISHA FATEMA SAYYAD NAWAB ALI
Father's Name: SAYYAD NAWAB ALI
House Number : PLOT NO 172
Age : 20 Gender : Female
Photo Available

775 AIP4165528
Name : Mohd Umair Riyaz Sheikh
Father's Name: Riyaz Sheikh
House Number : Plot no.630, Gali no.5,
Age : 21 Gender : Male
Photo Available

776 AIP4169389
Name : VIVEK RITESH GUPTA
Father's Name: RITESH SHRIRAM GUPTA
House Number : PLOT NO 192 MAHENDRA NAGAR
Age : 20 Gender : Male
Photo Available

777 AIP4176079
Name : Danish Khan
Father's Name: Zahid Khan
House Number : House no 139, Line no 20
Age : 24 Gender : Male
Photo Available

778 AIP4182689
Name : SABAKAT AZHAR KHAN
Husband's Name: AZHAR KHAN
House Number : plot no. 686
Age : 32 Gender : Female
Photo Available

779 AIP4182754
Name : MOHAMMAD FIRDOUS ISRAIL KHAN
Father's Name: ISRAIL KHAN
House Number : Plot No. 190,
Age : 43 Gender : Male
Photo Available

780 AIP4185070
Name : SAYYAD ASIF SAYYAD SAJID ALI SAYYAD
Father's Name: SYED SAJEED ALI
House Number : Ali Manzil Plot No 69
Age : 22 Gender : Male
Photo Available

781 AIP4188512
Name : NAGMA PARVEEN SAYED SAJID ALI
Husband's Name: SAYED SAJID ALI
House Number : plot no 298
Age : 33 Gender : Female
Photo Available

782 AIP4190054
Name : TARANNUM SHEIKH RAMZAN QURESHI
Husband's Name: RAMZAN QURESHI
House Number : MH/4 A Kamptee road
Age : 28 Gender : Female
Photo Available

783 AIP4190575
Name : PIYUSH SATISH SHAHU
Father's Name: SATISH SHAHU
House Number : Plot No 87 Teka Naka
Age : 24 Gender : Male
Photo Available

784 AIP4217311
Name : VIDHI DEEPAK VAIDYA
Father's Name: DEEPAK VAIDYA
House Number : PLOT.NO 185
Age : 21 Gender : Female
Photo Available

785 AIP4220356
Name : NAZIA BEGUM ABDUL SAMEER
Husband's Name: ABDUL SAMEER
House Number : P N 359 MAHENDRA NAGAR TEKA
Age : 40 Gender : Female
Photo Available

786 AIP4237251
Name : Animesh Raj
Father's Name: Rajesh Kumar Singh
House Number : Flat No 308 Manas Aradhana Ap
Age : 22 Gender : Male
Photo Available

787 AIP4259305
Name : TRUPTI VIJAYKAR
Father's Name: MAHADEV VIJAYKAR
House Number : PLOT NO 200 NEAR SAHU KIRANA
Age : 20 Gender : Female
Photo Available

788 AIP4287504
Name : ROHIT SAHARE
Father's Name: VIJAY SAHARE
House Number : Plot no. 155
Age : 25 Gender : Male
Photo Available

789 AIP4293031
Name : Kunal Sunil Kamble
Others: Mandabai Arun Gaydhane
House Number : 84
Age : 23 Gender : Male
Photo Available

790 AIP4294633
Name : Subhash Suresh Bele
Father's Name: Suresh bele
House Number : plot no. 200, Mahendra Nagar,
Age : 41 Gender : Male
Photo Available

791 AIP4294666
Name : Diksha Subhash Bele
Husband's Name: subhash bele
House Number : plot no. 200, Mahendra Nagar,
Age : 30 Gender : Female
Photo Available

792 AIP4295770
Name : Sahil Arun Koche
Father's Name: Arun Koche
House Number : Near Mahalaxmi Kirana Store,
Age : 23 Gender : Male
Photo Available

793 AIP4297321
Name : HUSNA ANJUM JULHA
Husband's Name: MOHAMMAD IRFAN
House Number : plot no 180 GALLI NO 14
Age : 33 Gender : Female
Photo Available

794 AIP4313300
Name : TRUPTI SWAPNIL MIRASE
Husband's Name: SWAPNIL MIRASE
House Number : PLOT NO 420
Age : 30 Gender : Female
Photo Available

795 AIP4320982
Name : Shakina Parveen
Husband's Name: Sayyed Jahnul Abedin
House Number : Plot No 105 Near Shitla Mata
Age : 52 Gender : Female
Photo Available

796 AIP4327573
Name : Shaista Parveen Javed Qureshi
Husband's Name: Javed Qureshi
House Number : Plot No 228
Age : 44 Gender : Female
Photo Available

797 AIP4327946
Name : Jakiraman Javed Qureshi
Father's Name: Javed Qureshi
House Number : PLOT NO 228
Age : 21 Gender : Male
Photo Available

798 AIP4328506
Name : MAN VIRENDRA MOHADIKAR
Father's Name: VIRENDRA MOHADIKAR
House Number : Dhammadip Nagar Near
Age : 21 Gender : Male
Photo Available

799 AIP4328498
Name : LAKKY VIRENDRA MOHADIKAR
Father's Name: VIRENDRA MOHADIKAR
House Number : Dhammadip Nagar Near
Age : 20 Gender : Male
Photo Available

800 AIP4351391
Name : POONAM SANGOLE
Husband's Name: AMOL SANGOLE
House Number : Meerai, Plot no 431
Age : 30 Gender : Female
Photo Available

801 AIP4379996
Name : ASMA SHAHBAZ SHAH
Husband's Name: SHAHBAZ SHAH
House Number : plot no 211 near shahu kirana
Age : 31 Gender : Female
Photo Available

802 AIP4380127
Name : NEHAKHANAM MOHAMMAD JAHIR SHEIKH
Husband's Name: MOHAMMAD JAHIR SHEIKH
House Number : Plot No.208
Age : 29 Gender : Female
Photo Available

803 AIP4386843
Name : KUNAL SANJAY MESHRAM
Father's Name: SANJAY MESHRAM
House Number : PLOT NO 599
Age : 33 Gender : Male
Photo Available

804 AIP4387098
Name : Ayeshabee Habibur Rahman
Husband's Name: Habibur Rahman
House Number : House No. 43
Age : 69 Gender : Female
Photo Available

805 AIP4442588
Name : Jasmeen zahid khan
Father's Name: Zahid gaffar khan
House Number : plot no. 139, line no. 20
Age : 31 Gender : Female
Photo Available

806 AIP4446654
Name : Shahina Anjum Abdul Habib
Husband's Name: Abdul Habib
House Number : PLOT NO 61 NEAR SHITLA MATA M
Age : 43 Gender : Female
Photo Available

SUMMARY OF ELECTORS

A) NUMBER OF ELECTORS

		Roll Type	Roll Identification	NUMBER OF ELECTORS			
				Male	Female	Third Gender	Total
I	Original	Mother Roll	Draft Electoral Roll prepared under Special Intensive Revision - 2026	407	399	0	806
				407	399	0	806

Issued by Electoral Registration Office