# ELECTORAL ROLL 2026 S13 Maharashtra

| No. Name and Reservation Status of Assembly Constituency : 57 - NAGPUR NORTH (SC) (RESERVED) | Part No. : 281 |
|---|---|
| No. Name and Reservation Status of Parliamentary Constituency(ies) in which the Assembly Constituency is located : 10 - NAGPUR (GEN) | |

**1. Details of Revision**

| | |
|---|---|
| **Year of Revision** | **2026** |
| **Qualifying Date** | **01-10-2026** |
| **Type of revision** | **Special Intensive Revision 2026** |
| **Date of Publication** | **31-08-2026** |

**Roll Identification**

Draft Electoral Roll prepared under Special Intensive Revision - 2026

**2. Details of part and polling area**

**No. and name of sections in the part**

1-Dhammadeepnagar Near Bouddha ViharMahendranagar
2-Bouddha Vihar West Side Ekta Nagar Mahendra nagar

| | |
|---|---|
| Main Town or Village | : NAGPUR |
| Police Station | : YASHODHARA NAGAR |
| Taluka | : NAGPUR (URBAN) |
| District | : NAGPUR |
| Pin code | : 440017 |

**3. Polling Station Details**

| **No. and Name of Polling Station :** | **Type of Polling Station (Male/Female/General)** | General |
|---|---|---|
| 281 - Mahendra Nagar<br>**Address of Polling Station :**<br>Vidyasagar Convent Yashodeep Colony, Mahendra nagar, Room No. 2, Nagpur | **Number of Auxiliary Polling Stations in this part :** | 0 |

**4. NUMBER OF ELECTORS**

| Starting Serial No. | Ending Serial No. | Net Electors | | | |
|---|---|---|---|---|---|
| | | Male | Female | Third Gender | Total |
| 1 | 652 | 320 | 332 | 0 | 652 |

Issued by Electoral Registration Office

## Nazri Naksha

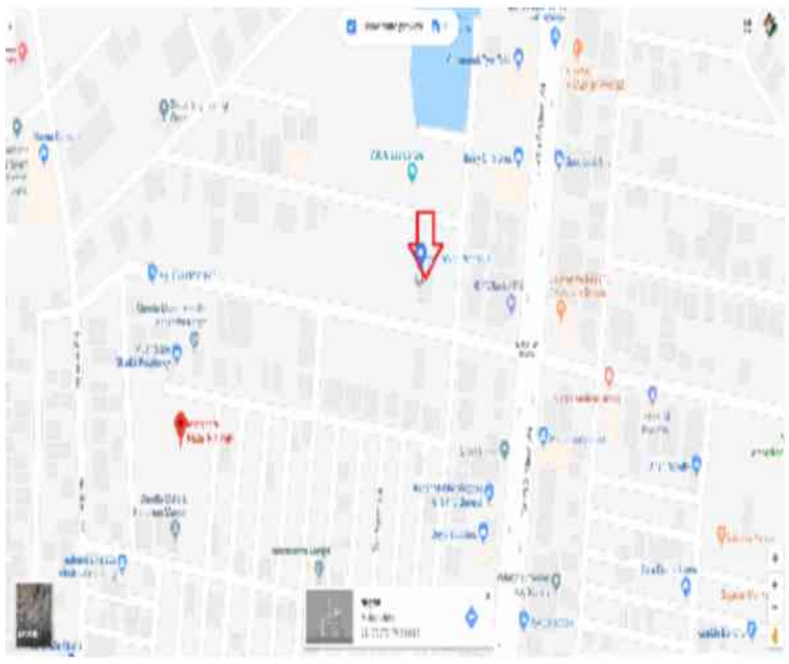

## Google Map View

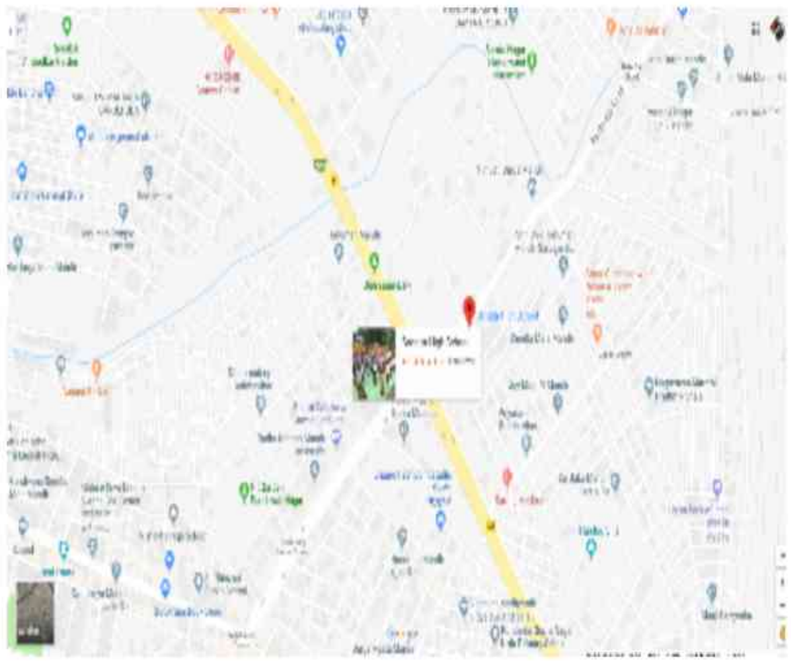

## Polling Station Building Front View



## Polling Station Front View



## Cad View

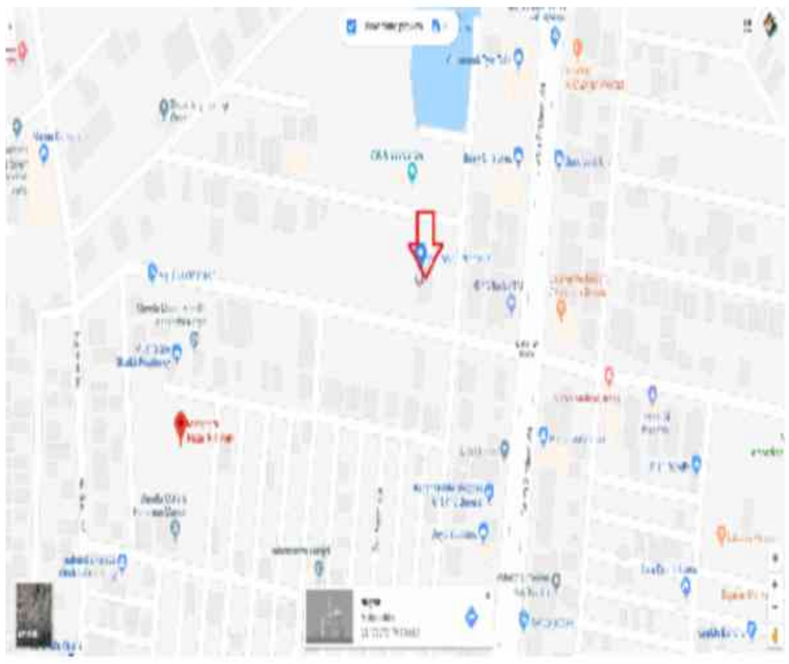

## Key MAP View

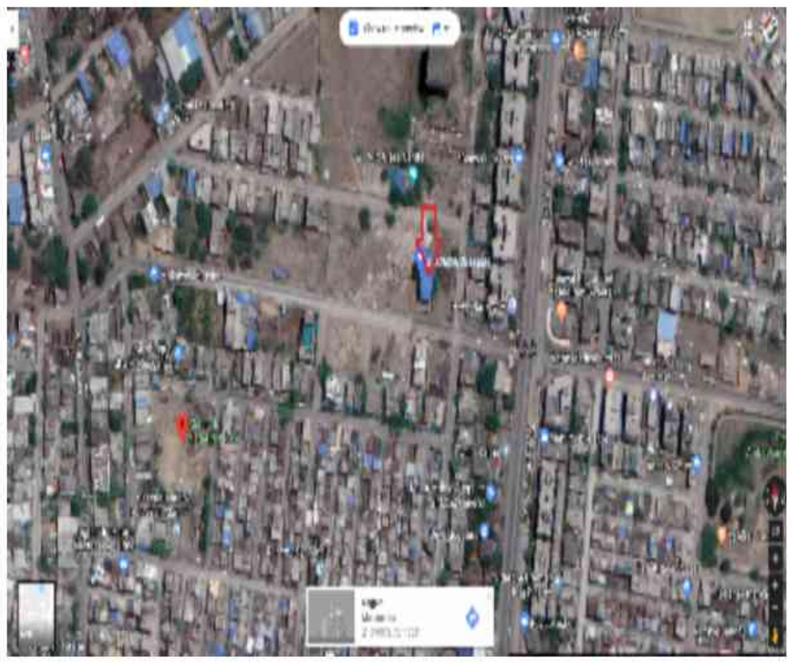

1 AIP7639206
Name : Shaikh Farhin Anzum Md. Parvez Raja Shaikh Md. Parvez Raja
Husband's Name: Shaikh Md. Parvez Raja
House Number :
Age : 42 Gender : Female
Photo Available

2 AIP7858160
Name : Mohd Akbar Ali Abdul Hafeez
Father's Name: abdul ali
House Number :
Age : 36 Gender : Male
Photo Available

3 AIP7857659
Name : KIISHOR AGAME
Father's Name: P. AGAME
House Number :
Age : 49 Gender : Male
Photo Available

4 AIP7857642
Name : SOMA AGAME
Husband's Name: KISHOR AGAME
House Number :
Age : 38 Gender : Female
Photo Available

5 AIP7912066
Name : ankita sanjay pariyani
Husband's Name: sanjay dilip pariyani
House Number : 3163B
Age : 31 Gender : Female
Photo Available

6 AIP7857980
Name : ISARAR ANSARI
Father's Name: ISHTEYAK
House Number :
Age : 36 Gender : Male
Photo Available

7 AIP7857600
Name : SAKIL AHMAD ANSARI
Father's Name: ISTEYAQUE AHMAD ANSARI
House Number :
Age : 34 Gender : Male
Photo Available

8 AIP7858111
Name : DILLU BABU
Father's Name: GOPAL
House Number :
Age : 46 Gender : Male
Photo Available

9 AIP8093221
Name : SURAIYYA PRAMOD BAGDE
Husband's Name: PRAMOD BAGDE
House Number :
Age : 43 Gender : Female
Photo Available

10 AIP7912207
Name : sarita rupesh bagde
Husband's Name: rupesh bagde
House Number : PLOT NO. 185 A
Age : 37 Gender : Female
Photo Available

11 AIP7587777
Name : Priyanka Mangesh Bansod
Husband's Name: Mangesh Bansod
House Number :
Age : 33 Gender : Female
Photo Available

12 AIP7911894
Name : VIJAY CHHAGANAJI BARAPATRE
Father's Name: CHHAGANAJI BARAPATRE
House Number :
Age : 45 Gender : Male
Photo Available

13 AIP7911902
Name : HOMESHWARI VIJAY BARAPATRE
Husband's Name: VIJAY BARAPATRE
House Number :
Age : 39 Gender : Female
Photo Available

14 AIP8019655
Name : Lata Subhash Bhaladan
Husband's Name: Subhash Bhaladan
House Number :
Age : 56 Gender : Female
Photo Available

15 AIP7746613
Name : Sandeep Bandish Bhange
Father's Name: Bandish Bhange
House Number :
Age : 61 Gender : Male
Photo Available

16 AIP7746621
Name : Ashwini Sandeep Bhange
Husband's Name: Sandeep Bhange
House Number :
Age : 43 Gender : Female
Photo Available

17 AIP7911944
Name : saroj Bhashant
Father's Name: sunher Bhashant
House Number :
Age : 45 Gender : Female
Photo Available

18 AIP7912223
Name : rajkumar sunherdas bhashnt
Father's Name: sunherdas bhashnt
House Number :
Age : 52 Gender : Male
Photo Available

19 AIP7587587
Name : Sudhakar Bhaiyalla Bute
Father's Name: Bhaiyalla Bute
House Number :
Age : 53 Gender : Male
Photo Available

20 AIP7858020
Name : GANESH CHAUMWAL
Father's Name: OMPRAKASH
House Number :
Age : 42 Gender : Male
Photo Available

21 AIP7858038
Name : PRIYA CHAUMWAL
Husband's Name: GANESH
House Number :
Age : 40 Gender : Female
Photo Available

22 AIP7823586
Name : Mayur Munna Chawan
Father's Name: Munna Chawan
House Number :
Age : 31 Gender : Male
Photo Available

23 AIP7911845
Name : DURGA ABHISHEK CHOUHAN
Husband's Name: ABHISHEK CHOUHAN
House Number :
Age : 39 Gender : Female
Photo Available

24 AIP7911837
Name : RAJ ADESH CHOUHAN
Father's Name: ADESH CHOUHAN
House Number :
Age : 29 Gender : Male
Photo Available

25 AIP7912116
Name : MINAKSHI GOPAL DEKATE
Father's Name: gopal dekate
House Number :
Age : 32 Gender : Female
Photo Available

26 AIP7912140
Name : ramesh namdevrao dekate
Father's Name: namdevrao dekate
House Number :
Age : 33 Gender : Male
Photo Available

27 AIP5657184
Name : Shashikala Eknath Dhakate
Husband's Name: Eknath Dhakate
House Number :
Age : 76 Gender : Female
Photo Available

28 AIP2504587
Name : Vijay Akaji Dhakate
Father's Name: Akaji Dhakate
House Number :
Age : 44 Gender : Male
Photo Available

29 AIP7587827
Name : Prerna Pramod Dhamgaye
Husband's Name: Pramod Dhamgaye
House Number :
Age : 40 Gender : Female
Photo Available

30 AIP7857592
Name : MAYURI DHOHE
Father's Name: MUNNA DHOHE
House Number :
Age : 33 Gender : Female
Photo Available

| | | |
|---|---|---|
| 31 AIP7912157<br>Name : aakash jaanrao dhwale<br>Father's Name: jaanrao dhwale<br>House Number :<br>Age : 31 Gender : Male<br>Photo Available | 32 AIP7421662<br>Name : PRITI SURENDRA DUPHARE<br>Father's Name: SURENDRA DUPHARE<br>House Number :<br>Age : 45 Gender : Female<br>Photo Available | 33 AIP7587694<br>Name : Anand Surendra Gajbhiye<br>Father's Name: Surendra Gajbhiye<br>House Number :<br>Age : 46 Gender : Male<br>Photo Available |
| 34 AIP8093213<br>Name : prashika Swagat walde<br>Husband's Name: Swagat Walde<br>House Number :<br>Age : 30 Gender : Female<br>Photo Available | 35 AIP7911985<br>Name : kanchan ratnpal gayakwad<br>Husband's Name: ratnpal gayakwad<br>House Number :<br>Age : 45 Gender : Female<br>Photo Available | 36 AIP7912249<br>Name : RUPESH ARUN GEDAM<br>Father's Name: ARUN GEDAM<br>House Number :<br>Age : 47 Gender : Male<br>Photo Available |
| 37 AIP7587603<br>Name : Laxmi Raju Getewar<br>Husband's Name: Raju Getewar<br>House Number :<br>Age : 38 Gender : Female<br>Photo Available | 38 AIP7255888<br>Name : Anil Durgaji Gondane<br>Father's Name: Durgaji Gondane<br>House Number :<br>Age : 37 Gender : Male<br>Photo Available | 39 AIP7858103<br>Name : ARCHANA GUPTA<br>Husband's Name: DILLU<br>House Number :<br>Age : 50 Gender : Female<br>Photo Available |
| 40 AIP7911910<br>Name : DEEPIKA MANISH GUPTA<br>Husband's Name: MANISH GUPTA<br>House Number :<br>Age : 34 Gender : Female<br>Photo Available | 41 AIP8019622<br>Name : Makhan Ganesh Hedau<br>Father's Name: Ganesh Hedau<br>House Number :<br>Age : 76 Gender : Male<br>Photo Available | 42 AIP8019614<br>Name : Manoj Makhan Hedau<br>Father's Name: Makhan Hedau<br>House Number :<br>Age : 46 Gender : Male<br>Photo Available |
| 43 AIP8182347<br>Name : SARALA SUNIL JUNGHARE<br>Husband's Name: SUNIL JUNGHARE<br>House Number :<br>Age : 39 Gender : Female<br>Photo Available | 44 AIP3102472<br>Name : Gajanan Ramesh Kalamkar<br>Father's Name: Ramesh Kalamkar<br>House Number :<br>Age : 37 Gender : Male<br>Photo Available | 45 AIP3102449<br>Name : Kavita Ramesh Kalamkar<br>Father's Name: Ramesh Kalamkar<br>House Number :<br>Age : 34 Gender : Female<br>Photo Available |
| 46 AIP7911878<br>Name : NIDHI ARVINAD KANCHI<br>Father's Name: ARVINAD KANCHI<br>House Number :<br>Age : 32 Gender : Female<br>Photo Available | 47 AIP7857543<br>Name : FOJIYA KHAN<br>Father's Name: JAMIL KHAN<br>House Number :<br>Age : 32 Gender : Female<br>Photo Available | 48 AIP7857881<br>Name : YADESH BALKARAN KHAIRBA<br>Father's Name: BALKARAN KHAIRBA<br>House Number : PLOT NO. 101<br>Age : 62 Gender : Male<br>Photo Available |
| 49 AIP7857931<br>Name : MUKTA PAVAN KHOBRAGADE<br>Husband's Name: PAWAN<br>House Number :<br>Age : 38 Gender : Female<br>Photo Available | 50 AIP6021554<br>Name : Sminal Alif Kotangale<br>Father's Name: Alif Kotangale<br>House Number :<br>Age : 35 Gender : Female<br>Photo Available | 51 AIP7421613<br>Name : RAJAT ALIF KOTANGALE<br>Father's Name: ALIF KOTANGALE<br>House Number :<br>Age : 34 Gender : Male<br>Photo Available |
| 52 AIP7857717<br>Name : RAJIYA KURESHI<br>Husband's Name: MUSTAF KURESAHI<br>House Number :<br>Age : 46 Gender : Female<br>Photo Available | 53 AIP7912033<br>Name : sarita sachin lilhare<br>Husband's Name: sachin lilhare<br>House Number :<br>Age : 43 Gender : Female<br>Photo Available | 54 AIP8093130<br>Name : PRASHANT MAHADEV LOHKARE<br>Father's Name: MAHADEV LOHKHARE<br>House Number :<br>Age : 43 Gender : Male<br>Photo Available |
| 55 AIP2505154<br>Name : Pratibha Prashaat Lohkare<br>Husband's Name: Prashaat Lohkare<br>House Number :<br>Age : 34 Gender : Female<br>Photo Available | 56 AIP8182404<br>Name : ANAGHA SUNIL LOKHANDE<br>Husband's Name: SUNIL LOKHANDE<br>House Number :<br>Age : 48 Gender : Female<br>Photo Available | 57 AIP7857550<br>Name : RICHA LOKHANDE<br>Father's Name: DILIP LOKHANDE<br>House Number :<br>Age : 31 Gender : Female<br>Photo Available |
| 58 AIP7858012<br>Name : SUGANDHABAI MESHRAM<br>Husband's Name: VAMANRAV<br>House Number :<br>Age : 82 Gender : Female<br>Photo Available | 59 AIP7858004<br>Name : MILIND MESHRAM<br>Father's Name: VAMANRAV<br>House Number :<br>Age : 55 Gender : Male<br>Photo Available | 60 AIP2627743<br>Name : Dharmendra Anandrao Meshram<br>Father's Name: Anandrao Meshram<br>House Number :<br>Age : 48 Gender : Male<br>Photo Available |

61 AIP3102522
Name : Archana Dhanraj Meshram
Husband's Name: Dhanraj Meshram
House Number :
Age : 47 Gender : Female
Photo Available

62 AIP7857998
Name : SUSHMA MESHRAM
Husband's Name: MILIND
House Number :
Age : 47 Gender : Female
Photo Available

63 AIP7421654
Name : VISHAKHA SHANKAR MESHRAM
Father's Name: SHANKAR MESHRAM
House Number :
Age : 39 Gender : Female
Photo Available

64 AIP7823594
Name : Ashwin Siddharth Meshram
Father's Name: Siddharth Meshram
House Number :
Age : 29 Gender : Male
Photo Available

65 AIP8182396
Name : AASHI PRABHUMAN MESHRAM
Father's Name: PRABHUMAN MESHRAM
House Number :
Age : 29 Gender : Female
Photo Available

66 AIP7746597
Name : Shyam Pandurang Muley
Father's Name: Pandurang Muley
House Number :
Age : 36 Gender : Male
Photo Available

67 AIP7746712
Name : M D SATYANARAYANA DEORAJULU NAIDU
Father's Name: DEORAJULU NAIDU
House Number :
Age : 77 Gender : Male
Photo Available

68 AIP7746761
Name : Hari krishna Satyanarayan Naidu
Father's Name: Satyanarayan Naidu
House Number :
Age : 50 Gender : Male
Photo Available

69 AIP7746704
Name : Hemlata Harikusna Naidu
Husband's Name: Harikusna Naidu
House Number :
Age : 47 Gender : Female
Photo Available

70 AIP7912165
Name : shneha fulchand nandeshwar
Father's Name: fulchand nandeshwar
House Number :
Age : 31 Gender : Female
Photo Available

71 AIP7857634
Name : RESHWARI NIMJE
Husband's Name: ANIL NIMJE
House Number :
Age : 39 Gender : Female
Photo Available

72 AIP7857683
Name : meera pal
Husband's Name: rajesh pal
House Number :
Age : 44 Gender : Female
Photo Available

73 AIP7857691
Name : RAMESH PAL
Father's Name: BASDEV PAL
House Number :
Age : 39 Gender : Male
Photo Available

74 AIP7912181
Name : babulal mahadew patil
Father's Name: mahadew patil
House Number :
Age : 47 Gender : Male
Photo Available

75 AIP7911969
Name : bharti babulal patil
Husband's Name: babulal patil
House Number :
Age : 39 Gender : Female
Photo Available

76 AIP8093122
Name : AKASH SURAJ PATIL
Father's Name: SURAJ PATIL
House Number :
Age : 34 Gender : Male
Photo Available

77 AIP7911936
Name : MOHAMMAD SALMAN QURESHI
Father's Name: MOHAMMAD ASALAM QURESHI
House Number :
Age : 36 Gender : Male
Photo Available

78 AIP7857618
Name : ANUJA RAMTEKE
Husband's Name: RAJESH RAMTEKE
House Number :
Age : 45 Gender : Female
Photo Available

79 AIP7746647
Name : Satishkumar Mahadev Sahu
Father's Name: Mahadev Sahu
House Number :
Age : 54 Gender : Male
Photo Available

80 AIP7746654
Name : Sandhya Satish Sahu
Husband's Name: Satish Sahu
House Number :
Age : 51 Gender : Female
Photo Available

81 AIP7911928
Name : JISHAN AHESAN SAIYYAD
Father's Name: AHESAN SAIYYAD
House Number :
Age : 33 Gender : Male
Photo Available

82 AIP3101839
Name : Shabbir She Naseer Shaikh
Father's Name: Naseer Shaikh
House Number :
Age : 58 Gender : Male
Photo Available

83 AIP7857709
Name : SHABNAM shwekh
Husband's Name: FAIJAN SHEKH
House Number :
Age : 38 Gender : Female
Photo Available

84 AIP3102266
Name : Nanki Devkumar Sinha
Husband's Name: Devkumar Sinha
House Number :
Age : 44 Gender : Female
Photo Available

85 AIP7858129
Name : RAJU SONKUSARE
Father's Name: VITHATHL
House Number :
Age : 52 Gender : Male
Photo Available

86 AIP7823628
Name : Shubham Pradip Sonone
Father's Name: Pradip Sonone
House Number :
Age : 30 Gender : Male
Photo Available

87 AIP7421647
Name : Monika Sakhare
Husband's Name: Amit Sakhare
House Number : H. NO. 250
Age : 33 Gender : Female
Photo Available

88 AIP7421696
Name : usha prakash tembhune
Husband's Name: prakash tembhurne
House Number :
Age : 51 Gender : Female
Photo Available

89 AIP7746571
Name : Surendra Tirpuddas Tembhurne
Father's Name: Tirpuddas Tembhurne
House Number :
Age : 35 Gender : Male
Photo Available

90 AIP8093155
Name : RAMESHWAR KESHAVRAO THAKRE
Father's Name: KESHAVRAO THAKRE
House Number :
Age : 49 Gender : Male
Photo Available

91 AIP8093163
Name : sushma rameshvar thakre
Husband's Name: rameshvar thakre
House Number :
Age : 43 Gender : Female
Photo Available

92 AIP8093171
Name : renuka someshwar thakre
Husband's Name: someshwar thakre
House Number :
Age : 33 Gender : Female
Photo Available

93 AIP8243081
Name : POOJA SURAJ UKEY
Husband's Name: SURAJ UKEY
House Number :
Age : 32 Gender : Female
Photo Available

94 AIP7857535
Name : sayli vanjari
Father's Name: MRUTYUMAY VANJARI
House Number :
Age : 32 Gender : Female
Photo Available

95 AIP7857808
Name : SUJIT KUMAR BISWAS
Father's Name: SUBHAS
House Number :
Age : 50 Gender : Male
Photo Available

96 AIP7912009
Name : shalini ajit walde
Husband's Name: ajit walde
House Number :
Age : 42 Gender : Female
Photo Available

97 AIP8182370
Name : SHUBHAM MRUTYUJAY WANJARI
Father's Name: MRUTYUJAY WANJARI
House Number :
Age : 29 Gender : Male
Photo Available

98 AIP8409005
Name : MOHD AZHAR ALI
Father's Name: Abdul Hafeez ALI
House Number : -
Age : 31 Gender : Male
Photo Available

99 AIP8444911
Name : MOHD AHAJAR ALI
Father's Name: ABDUL HANIF ALI
House Number : -
Age : 25 Gender : Male
Photo Available

100 AIP8451106
Name : ROHIT SHUBHASH BHALDAN
Father's Name: SHUBHASH BHALDAN
House Number : -
Age : 33 Gender : Male
Photo Available

101 AIP8346744
Name : Sima Roshan Bondre
Husband's Name: ROSHAN BONDRE
House Number : C/o - Roshan Bondre
Age : 31 Gender : Female
Photo Available

102 AIP8362667
Name : PRATIK HANSARAJ DEKATE
Father's Name: HANSARAJ DEKATE
House Number : -
Age : 28 Gender : Male
Photo Available

103 AIP8461808
Name : ANWAR KHAN
Others: MARUF KHAN
House Number : -
Age : 49 Gender : Male
Photo Available

104 AIP8435075
Name : NASIBUN ANWARKHAN KHAN
Husband's Name: ANWARKHAN KHAN
House Number : -
Age : 36 Gender : Female
Photo Available

105 AIP8451049
Name : MOHSIN KHAN
Father's Name: MEHBOOB KHAN
House Number : -
Age : 33 Gender : Male
Photo Available

106 AIP8433179
Name : SABA AMREEN AFZAL KHAN
Father's Name: AMREEN AFZAL KHAN
House Number : -
Age : 32 Gender : Female
Photo Available

107 AIP8444978
Name : IMRAN MAHEBUB KHAN
Father's Name: MAHEBUB KHAN
House Number : -
Age : 31 Gender : Male
Photo Available

108 AIP8433112
Name : ANIMULLA NABIULLA KHAN
Father's Name: NABIULLA KHAN
House Number : -
Age : 26 Gender : Male
Photo Available

109 AIP9347667
Name : SATISH KHOBRAGADE
Father's Name: HARISHCHANDRA KHOBRAGADE
House Number : -
Age : 62 Gender : Male
Photo Available

110 AIP8261042
Name : NANDKISHOR PRALHAD PANDE
Father's Name: PRALHAD PANDE
House Number : -
Age : 77 Gender : Male
Photo Available

111 AIP8261067
Name : KRISHNA NANDKISHOR PANDE
Husband's Name: NANDKISHOR PANDE
House Number : -
Age : 69 Gender : Female
Photo Available

112 AIP8458168
Name : ARZOO ZAHEERUDIN QAZI
Father's Name: ZAHEERUDIN QAZI
House Number : -
Age : 26 Gender : Female
Photo Available

113 AIP9301631
Name : ARSH SATISH KHOBRAGADE
Father's Name: SATISH KHOBRAGADE
House Number : ..
Age : 26 Gender : Male
Photo Available

114 AIP9090242
Name : TEJAS DONGARE
Father's Name: RAJENDRA DONGARE
House Number : 00
Age : 24 Gender : Male
Photo Available

115 AIP9359225
Name : CHHAYA KHOBRAGADE
Father's Name: SATISH KHOBRAGADE
House Number : 00
Age : 58 Gender : Female
Photo Available

116 AIP9068701
Name : HARSH KOCHE
Father's Name: CHANDRA SHEKAR KOCHE
House Number : 00
Age : 25 Gender : Male
Photo Available

117 AIP8522203
Name : RAHUL VALDE
Father's Name: VINAYAK VALDE
House Number : 00
Age : 32 Gender : Male
Photo Available

118 AIP8682486
Name : Rabbi Praveen
Others: Mohammad Ikram
House Number : dhammadeep nagar
Age : 34 Gender : Female
Photo Available

119 AIP8661886
Name : Mohammad Irfan
Father's Name: Mohammad Ejaz
House Number : Dr ambedkar marg
Age : 29 Gender : Male
Photo Available

120 AIP9017310
Name : KARAN NISHAD
Father's Name: GANGARAM NISHAD
House Number : NEAR HANUMAN MANDIR
Age : 27 Gender : Male
Photo Available

121 AIP8304610
Name : JITENDRA HARICHANDRA NIPANE
Father's Name: HARICHANDRA NIPANE
House Number : OPP BAHUJAN AATA CHAKKI
Age : 35 Gender : Male
Photo Available

122 AIP9032103
Name : KANAIHYA SELOKAR
Father's Name: SANTOSH SELOKAR
House Number : SLUM AREA
Age : 27 Gender : Male
Photo Available

123 AIP3102084
Name : Abdul Faheem Shaikh
Father's Name: Faheem Shaikh
House Number : 3
Age : 50 Gender : Male
Photo Available

124 AIP7857675
Name : NETAI CHANDRA MAJI
Father's Name: MANIK CHANDRA MAJI
House Number : FLAT NO D/003,
Age : 49 Gender : Male
Photo Available

125 AIP7857667
Name : BANDANA MAJI
Husband's Name: NETAI CHANDRA MAJI
House Number : FLAT NO D/003,
Age : 41 Gender : Female
Photo Available

126 AIP9101338
Name : VINOD GANGARAM MANVATKAR
Father's Name: GANGARAM MANVATKAR
House Number : PLOT NO 4
Age : 34 Gender : Male
Photo Available

127 AIP9166059
Name : TEENA BHALDAN
Husband's Name: ROHIT BHALDAN
House Number : 10/B
Age : 26 Gender : Female
Photo Available

128 AIP7255789
Name : Maherunnisa Vakil Khan
Husband's Name: Vakil Khan
House Number : 16
Age : 63 Gender : Female
Photo Available

129 AIP9433053
Name : SAROJ GONDANE
Husband's Name: RAJKUMAR GONDANE
House Number : 19
Age : 47 Gender : Female
Photo Available

130 AIP7030737
Name : Ranju Santosh Kumar Thakur
Husband's Name: Santosh Kumar Thakur
House Number : 26
Age : 38 Gender : Female
Photo Available

131 AIP9314881
Name : ROHNIT BANODE
Father's Name: RAJESH BANODE
House Number : 30
Age : 23 Gender : Male
Photo Available

132 CSJ1518109
Name : MEENA SACHIN NAVNAGE NAVNAGE
Father's Name: Antuji Lokhande
House Number : 30
Age : 50 Gender : Female
Photo Available

133 AIP8393522
Name : AMRAPALI KISHOR SHENDE
Husband's Name: KISHOR SHENDE
House Number : 33
Age : 46 Gender : Female
Photo Available

134 AIP8433005
Name : KASHMIRA SHYAMKUMAR SHENDE
Father's Name: SHYAMKUMAR SHENDE
House Number : 34
Age : 32 Gender : Female
Photo Available

135 AIP8434987
Name : SHASHWATI SHYAMKUMAR SHENDE
Father's Name: SHYAMKUMAR SHENDE
House Number : 34
Age : 28 Gender : Female
Photo Available

136 CSJ1512193
Name : Bharti Dilip Lokhande
Husband's Name: Dilip Lokhande
House Number : 3/5
Age : 51 Gender : Female
Photo Available

137 CSJ1512961
Name : Amita Pradeep Lokhande
Husband's Name: Pradeep Lokhande
House Number : 3/5
Age : 46 Gender : Female
Photo Available

138 AIP2670495
Name : JASMINDER KAUR GAURAV SINGH
Father's Name: Trilok Singh Sandhu
House Number : PLOT NO : 35/, BABA DEEP SING
Age : 40 Gender : Female
Photo Available

139 CSJ1514827
Name : Trilok Singh Bantasingh Sandhu
Father's Name: Bantasingh Sandhu
House Number : PLOT NO 46
Age : 59 Gender : Male
Photo Available

140 CSJ1553759
Name : Manjeetkaur Sandhu
Husband's Name: TIRLOK SINGH SANDHU
House Number : PLOT NO 46
Age : 56 Gender : Female
Photo Available

141 AIP9575754
Name : AMRIT KAUR AMIT SINGH SANDHU
Husband's Name: AMIT SINGH SANDHU
House Number : PLOT NO 46 KABIR NAGAR BUDDH
Age : 31 Gender : Female
Photo Available

142 AIP7255797
Name : AMIT SINGH TIRLOK SINGH SANDHU
Father's Name: Tirlok Singh Sandhu
House Number : PLOT NO 46 POWER GRID OFFICE
Age : 35 Gender : Male
Photo Available

143 AIP8093239
Name : RABIYA BANO KAZI
Husband's Name: JAHIRUDDHIN KAZI
House Number : 50
Age : 44 Gender : Female
Photo Available

144 AIP9204991
Name : zeenat kausar kazi
Father's Name: naimuddin
House Number : p.n.50.MAHENDRA NAGAR
Age : 31 Gender : Female
Photo Available

145 AIP3102092
Name : Samina Parvin Khan
Husband's Name: Parvin Khan
House Number : 54
Age : 39 Gender : Female
Photo Available

146 AIP9463555
Name : MOHAMMD AZIZ AHMED
Others: AYAZ ALAM ALI AHMED ANSARI
House Number : 55,mahendra nagar uttar
Age : 47 Gender : Male
Photo Available

147 AIP7587686
Name : Ganesh Namdeorao Pillewar
Father's Name: Namdeorao Pillewar
House Number : 58
Age : 48 Gender : Male
Photo Available

148 AIP7587702
Name : Sangeeta Ganesh Pillewar
Husband's Name: Ganesh Pillewar
House Number : 58
Age : 46 Gender : Female
Photo Available

149 AIP8119976
Name : Sushil Keshav Polajavar
Father's Name: Keshav Polajavar
House Number : 58
Age : 39 Gender : Male
Photo Available

150 AIP1002591
Name : NIKITA SUSHIL POLAJWAR
Husband's Name: SUSHIL POLAJWAR
House Number : 58
Age : 29 Gender : Female
Photo Available

151 AIP9198706
Name : Abdul Habib Abdul Hameed
Father's Name: Abdul I Hameed
House Number : PLOT NO 61 NEAR SHITLA MATA M
Age : 47 Gender : Male
Photo Available

152 AIP7746787
Name : Abdul Eihashad Shekh
Father's Name: Abdul Wahab Shekh
House Number : 73
Age : 56 Gender : Male
Photo Available

153 AIP7746779
Name : Shahnaj Anjum Shekh
Husband's Name: A. Eihashad Shekh
House Number : 73
Age : 43 Gender : Female
Photo Available

154 AIP3503620
Name : Vakil Khan Rahim Khan
Father's Name: Rahim Khan
House Number : 76
Age : 64 Gender : Male
Photo Available

155 AIP3102050
Name : Ayyub Rahim Khan
Father's Name: Rahim Khan
House Number : 76
Age : 59 Gender : Male
Photo Available

156 AIP9084369
Name : Rijwan Khan
Father's Name: Maheboob Khan
House Number : 85
Age : 28 Gender : Male
Photo Available

157 AIP9343260
Name : PIRYA TEMBHARE
Father's Name: SUDAM TEMBHARE
House Number : 88A
Age : 23 Gender : Female
Photo Available

158 AIP3102167
Name : Priya Manoj Dahat
Husband's Name: Manoj Dahat
House Number : 97
Age : 40 Gender : Female
Photo Available

159 AIP7988371
Name : SWATI PRAFUL GAJGHATE
Husband's Name: PRAFUL GAJGHATE
House Number : 98
Age : 40 Gender : Female
Photo Available

160 AIP8237349
Name : SHAMSHAD BEGAM
Husband's Name: ABDUL ISHAK
House Number : 101
Age : 34 Gender : Female
Photo Available

161 AIP7255698
Name : Gaffar Kareem Abdul
Father's Name: Kareem Abdul
House Number : 101
Age : 77 Gender : Male
Photo Available

162 AIP7255706
Name : Aqilabegum Gaffar Abdul
Husband's Name: Gaffar Abdul
House Number : 101
Age : 65 Gender : Female
Photo Available

163 AIP7858046
Name : VIJAY GOVINDRAO RAUT
Father's Name: GOVINDRAO RAUT
House Number : F-101
Age : 57 Gender : Male
Photo Available

164 AIP7858053
Name : SWATI VIJAY RAUT
Husband's Name: VIJAY RAUT
House Number : F-101
Age : 49 Gender : Female
Photo Available

165 AIP7081441
Name : Amrapali Rajesh Lanjevar
Husband's Name: Rajesh Lanjevar
House Number : 102
Age : 39 Gender : Female
Photo Available

166 AIP7988488
Name : HEMLATA RABESHKUMAR MISHRA
Husband's Name: RABESHKUMAR MISHRA
House Number : F-107
Age : 46 Gender : Female
Photo Available

167 AIP7988470
Name : RABESH KUMAR MISHRA
Father's Name: BIRBAHADUR MISHRA
House Number : F-107
Age : 44 Gender : Male
Photo Available

168 CSJ1512433
Name : Ashok Ramajee Bavane
Father's Name: Ramajee Bavane
House Number : 114
Age : 57 Gender : Male
Photo Available

169 CSJ1512441
Name : Geeta Ashokarao Bavane
Husband's Name: Ashokarao Bavane
House Number : 114
Age : 47 Gender : Female
Photo Available

170 AIP2523017
Name : Kamlesh Umesh Khanakule
Father's Name: Umesh Khanakule
House Number : 117
Age : 34 Gender : Male
Photo Available

171 AIP9198722
Name : SALMAN SHAHID SHEIKH
Father's Name: ABDUL HAMID SHEIKH
House Number : P.NO. H/132
Age : 27 Gender : Male
Photo Available

172 AIP7587728
Name : Priyanka Rajendra Meshram
Father's Name: Rajendra Meshram
House Number : 138
Age : 32 Gender : Female
Photo Available

173 AIP7030828
Name : Sayeed Kha Shaikh
Father's Name: Salam Shaikh
House Number : 139
Age : 36 Gender : Male
Photo Available

174 AIP9279399
Name : Mo Irfan Khan Mo Rafique Khan
Father's Name: Mo Rafique Khan
House Number : P No 140
Age : 34 Gender : Male
Photo Available

175 AIP9228263
Name : Ruchita Naik
Father's Name: Sanjay Naik
House Number : 144
Age : 24 Gender : Female
Photo Available

176 CSJ1517093
Name : SYED ANEES SYED HAFEEZ
Father's Name: SYED HAFIZ
House Number : PLOT.NO,72 MAHENDRA NAGAR
Age : 46 Gender : Male
Photo Available

177 CSJ1518364
Name : SYED AZIZ SYED HAFIZ
Father's Name: SYED HAFIZ
House Number : 157
Age : 44 Gender : Male
Photo Available

178 CSJ1552884
Name : Sagir Ahmed Basheer Ahmed
Father's Name: Basheer Ahmed
House Number : 158
Age : 50 Gender : Male
Photo Available

179 AIP0281329
Name : Shaheda Bano Sayyad
Husband's Name: Ahesan Sayyad
House Number : 159
Age : 53 Gender : Female
Photo Available

180 AIP8237323
Name : MONU RAMFAL SHAHU
Father's Name: RAMFAL SHAHU
House Number : 159
Age : 35 Gender : Male
Photo Available

181 CSJ2560282
Name : Digamber Gangaram Ganvir
Father's Name: Gangaram Ganvir
House Number : 160
Age : 65 Gender : Male
Photo Available

182 CSJ1555499
Name : Shashikala Digamber Ganvir
Husband's Name: Digamber Ganvir
House Number : 160
Age : 59 Gender : Female
Photo Available

183 AIP2769370
Name : Pramod Gangaram Ganvir
Father's Name: Gangaram Ganvir
House Number : 160
Age : 42 Gender : Male
Photo Available

184 AIP9129412
Name : SHAHID KHAN
Father's Name: FIROZ KHAN
House Number : PLOT NO. 160
Age : 33 Gender : Male
Photo Available

185 CSJ1554989
Name : Kamlabai Namdev More
Husband's Name: Namdev More
House Number : 161
Age : 76 Gender : Female
Photo Available

186 CSJ1554328
Name : Ashok Namdev More
Father's Name: Namdev More
House Number : 161
Age : 50 Gender : Male
Photo Available

187 CSJ2562742
Name : Salma Begum Muqtar Ahmed
Husband's Name: Muqtar Ahmed
House Number : 162
Age : 61 Gender : Female
Photo Available

188 AIP8707481
Name : Bhanudas Dattatreya Dhamagaye
Father's Name: Dattatreya Dhamagaye
House Number : 163
Age : 70 Gender : Male
Photo Available

189 AIP8707507
Name : Pramod Bhanudas Dhamagaye
Father's Name: Bhanudas Dhamagaye
House Number : 163
Age : 51 Gender : Male
Photo Available

190 AIP8707515
Name : Praveen Bhanudas Dhamagaye
Father's Name: Bhanudas Dhamagaye
House Number : 163
Age : 49 Gender : Male
Photo Available

191 CSJ1554393
Name : Pratibha Praveen Dhamagaye
Husband's Name: Praveen Dhamagaye
House Number : 163
Age : 45 Gender : Female
Photo Available

192 AIP7255722
Name : Sunita Vinayak Valde
Husband's Name: Vinayak Valde
House Number : 163
Age : 54 Gender : Female
Photo Available

193 AIP3102019
Name : Pooja Chandraprakash Sontakke
Husband's Name: Chandraprakash Sontakke
House Number : 164
Age : 35 Gender : Female
Photo Available

194 CSJ1513746
Name : Lata Ramchandra Chauhan
Husband's Name: Ramchandra Chauhan
House Number : 165
Age : 53 Gender : Female
Photo Available

195 CSJ1513753
Name : Pramila Ramchandra Chauhan
Father's Name: Ramchandra Chauhan
House Number : 165
Age : 42 Gender : Female
Photo Available

196 CSJ2574812
Name : Prakash Sadashiv Tipale
Father's Name: Sadashiv Tipale
House Number : 167
Age : 70 Gender : Male
Photo Available

197 CSJ2574820
Name : Jyoti Prakash Tipale
Husband's Name: Prakash Tipale
House Number : 167
Age : 62 Gender : Female
Photo Available

198 CSJ2574358
Name : Pragya Prakash Rao Tipale
Father's Name: Prakash Rao Tipale
House Number : 167
Age : 44 Gender : Female
Photo Available

199 CSJ2562189
Name : Sameer Kavaduji Murkute
Father's Name: Kavaduji Murkute
House Number : 172
Age : 41 Gender : Male
Photo Available

200 AIP9231564
Name : Anjali Murkute
Husband's Name: Samir Murkute
House Number : 172
Age : 32 Gender : Female
Photo Available

201 AIP0281428
Name : Kalpana Satish Chahande
Husband's Name: Satish Chahande
House Number : 173
Age : 61 Gender : Female
Photo Available

202 AIP9228248
Name : Achal Gajbhiye
Others: Sharda Barmate
House Number : 173
Age : 25 Gender : Female
Photo Available

203 CSJ1516970
Name : Ismail Shaikh Hasan Shaikh
Father's Name: Shaikh Hasan Shaikh
House Number : 173
Age : 59 Gender : Male
Photo Available

204 CSJ1517002
Name : Shaqeela Begum Ismail Shaikh
Husband's Name: Ismail Shaikh
House Number : 173
Age : 54 Gender : Female
Photo Available

205 AIP7587629
Name : Moreshwar Ramji Nandeshwar
Father's Name: Ramji Nandeshwar
House Number : 174
Age : 69 Gender : Male
Photo Available

206 AIP7587751
Name : Sanghmitra Moreshwar Nandeshwar
Husband's Name: Moreshwar Nandeshwar
House Number : 174
Age : 55 Gender : Female
Photo Available

207 AIP7587660
Name : Gyandeep Ranglal Nandeshwar
Father's Name: Ranglal Nandeshwar
House Number : 174
Age : 40 Gender : Male
Photo Available

208 AIP7587652
Name : Subodh Moreshwar Nandeshwar
Father's Name: Moreshwar Nandeshwar
House Number : P.N.174,Yashodeep Colony
Age : 33 Gender : Male
Photo Available

209 AIP7587736
Name : Diksha Gyandeep Nandeshwar
Husband's Name: Gyandeep Nandeshwar
House Number : 174
Age : 32 Gender : Female
Photo Available

210 AIP7587645
Name : Saurabh Moreshwar Nandeshwar
Father's Name: Moreshwar Nandeshwar
House Number : 174
Age : 32 Gender : Male
Photo Available

211 AIP9195546
Name : MOHAMMAD FURQAN SALAMAT ALI ANSARI
Father's Name: SALAMAT ALI ANSARI
House Number : PLOT NO 175
Age : 33 Gender : Male
Photo Available

212 AIP0281470
Name : Durgadas Namdeo Lokhande
Father's Name: Namdeo Lokhande
House Number : 179
Age : 70 Gender : Male
Photo Available

213 AIP8707531
Name : Pushpraj Lokhande
Father's Name: Lokhande
House Number : 179
Age : 51 Gender : Male
Photo Available

214 CSJ1518257
Name : Sunil Lokhande
Father's Name: Lokhande
House Number : 179
Age : 48 Gender : Male
Photo Available

215 AIP8707549
Name : Yamunabai Pandurangji Kalapande
Husband's Name: Pandurangji Kalapande
House Number : 180
Age : 70 Gender : Female
Photo Available

216 CSJ1518711
Name : Rehana Amirkhan Khan
Father's Name: Amirkhan Khan
House Number : Plot No 295 Mahendra Nagar Ne
Age : 52 Gender : Female
Photo Available

217 CSJ2561918
Name : Sudhir Ramesh Neware
Father's Name: Ramesh Nevare
House Number : C/o KANTABAI MADHORAO CHAVAN
Age : 46 Gender : Male
Photo Available

218 AIP8707572
Name : Shakuntal Bai Sarjerav Raut
Husband's Name: Sarjerav Raut
House Number : 184
Age : 59 Gender : Female
Photo Available

219 CSJ2574184
Name : Ranjana Rajesh Raut
Husband's Name: Rajesh Raut
House Number : 184
Age : 51 Gender : Female
Photo Available

220 CSJ1515253
Name : Bhaurao Nazar Bhalavi
Father's Name: Nazar Bhalavi
House Number : 186
Age : 90 Gender : Male
Photo Available

221 CSJ1515204
Name : Shanta Bhaurao Bhalavi
Husband's Name: Bhaurao Bhalavi
House Number : 186
Age : 75 Gender : Female
Photo Available

222 AIP7587835
Name : Sanobar Aaliya Shamshad Shaikh
Father's Name: Shamshad Shaikh
House Number : 186
Age : 32 Gender : Female
Photo Available

223 AIP7587843
Name : Amber Sana Shamshad Shaikh
Father's Name: Shamshad Shaikh
House Number : 186
Age : 30 Gender : Female
Photo Available

224 CSJ1516491
Name : Aziz Khan Peer Khan
Father's Name: Peer Khan
House Number : PLOT NO 301
Age : 46 Gender : Male
Photo Available

225 AIP7639149
Name : Radha Ramaruya Gungalavar
Husband's Name: Ramaruya Gungalavar
House Number : 188
Age : 70 Gender : Female
Photo Available

226 CSJ1555481
Name : Mushtaq Ali Hasan Ali
Father's Name: Hasan Ali
House Number : 191
Age : 50 Gender : Male
Photo Available

227 AIP7988447
Name : RAJKUMAR DOMAJI BHANGE
Father's Name: DOMAJI BHANGE
House Number : 193
Age : 62 Gender : Male
Photo Available

228 AIP7988439
Name : SHARADA RAJKUMAR BHANGE
Husband's Name: RAJKUMAR BHANGE
House Number : 193
Age : 58 Gender : Female
Photo Available

229 AIP7988421
Name : MRUNALI RAJKUMAR BHANGE
Father's Name: RAJKUMAR BHANGE
House Number : 193
Age : 36 Gender : Female
Photo Available

230 AIP7988405
Name : PAYAL RAJKUMAR BHANGE
Father's Name: RAJKUMAR BHANGE
House Number : 193
Age : 33 Gender : Female
Photo Available

231 AIP8460040
Name : ADITYA RAJKUMAR BHANGE
Father's Name: RAJKUMAR BHANGE
House Number : 193
Age : 28 Gender : Male
Photo Available

232 CSJ1517309
Name : Anil Avdhut Patil
Father's Name: Avdhut Patil
House Number : 193
Age : 48 Gender : Male
Photo Available

233 AIP7746845
Name : Archana Tilakchand Wankhede
Husband's Name: Tilakchand Wankhede
House Number : 193
Age : 49 Gender : Female
Photo Available

234 CSJ1513480
Name : Nasimbano Matin Khan
Husband's Name: Matin Khan
House Number : 194
Age : 47 Gender : Female
Photo Available

235 AIP3101920
Name : Shubhangi Anil Patil
Husband's Name: Anil Patil
House Number : 194
Age : 40 Gender : Female
Photo Available

236 AIP1382365
Name : RIYAZ SHEIKH
Father's Name: NAWAB SHEIKH
House Number : 198
Age : 55 Gender : Male
Photo Available

237 AIP7030802
Name : Nikita Dhananjay Uaike
Father's Name: Dhananjay Uaike
House Number : 198
Age : 34 Gender : Female
Photo Available

238 AIP7030810
Name : Piyush Dhananjay Uaike
Father's Name: Dhananjay Uaike
House Number : 198
Age : 33 Gender : Male
Photo Available

239 AIP3102076
Name : Manjuba Shrihari Satadeve
Husband's Name: Shrihari Satadeve
House Number : 199
Age : 47 Gender : Female
Photo Available

240 CSJ2562718
Name : Ritesh Manik Rao Bansod
Father's Name: Manik Rao Bansod
House Number : 201
Age : 44 Gender : Male
Photo Available

241 AIP7988389
Name : NITA RAJESH BANODE
Husband's Name: RAJESH BANODE
House Number : B-201
Age : 55 Gender : Female
Photo Available

242 AIP7857840
Name : MADHUMITA DUTTA
Husband's Name: DEBASISH
House Number : FLATNO.C/202 JAIPRAKASH HOUSI
Age : 44 Gender : Female
Photo Available

243 CSJ1095967
Name : SHALINI ABHILESH KHANDEKAR
Husband's Name: ABHILESH KHANDEKAR
House Number : plot no 202
Age : 42 Gender : Female
Photo Available

244 AIP8587776
Name : GURPREET KAUR DADIYALA
Father's Name: RAJINDER DADIYALA
House Number : 204
Age : 26 Gender : Female
Photo Available

245 AIP9166257
Name : YASHODHARA MEHSRAM
Husband's Name: CHANDRASHEKHAR MESHRAM
House Number : 205
Age : 63 Gender : Female
Photo Available

246 AIP9166307
Name : CHANDRASHEKHAR MESHRAM
Father's Name: TARACHAND MESHRAM
House Number : 205
Age : 72 Gender : Male
Photo Available

247 AIP9166273
Name : NITIN MESHRAM
Father's Name: CHANDRASHEKHAR MESHRAM
House Number : 205
Age : 40 Gender : Male
Photo Available

248 AIP9166265
Name : POOJA MESHRAM
Husband's Name: NITIN MESHRAM
House Number : 205
Age : 37 Gender : Female
Photo Available

249 AIP9166398
Name : MAMTA SHENDE
Husband's Name: HEMANT SHENDE
House Number : 205
Age : 38 Gender : Female
Photo Available

250 AIP3101896
Name : Hema Santosh Uaike
Husband's Name: Santosh Uaike
House Number : 205
Age : 37 Gender : Female
Photo Available

251 CSJ1513332
Name : Dilip Puranlal Uke
Father's Name: Puranlal Uke
House Number : 205
Age : 52 Gender : Male
Photo Available

252 CSJ1512557
Name : Santosh Puranlal Uke
Father's Name: Puranlal Uke
House Number : 205
Age : 49 Gender : Male
Photo Available

253 CSJ1513340
Name : Varsha Dilip Uke
Husband's Name: Dilip Uke
House Number : 205
Age : 47 Gender : Female
Photo Available

254 CSJ2563039
Name : Bahina Digamber Vasnik
Husband's Name: Digamber Vasnik
House Number : 207
Age : 68 Gender : Female
Photo Available

255 CSJ2562882
Name : Durveshankar Hus Gajbhiye
Father's Name: Hus Gajbhiye
House Number : 211
Age : 70 Gender : Male
Photo Available

256 CSJ1554161
Name : Shakuntala Rdurveshank Gajbhiye
Husband's Name: Darurveshankar Gajbhiye
House Number : 211
Age : 65 Gender : Female
Photo Available

257 CSJ1555366
Name : Pawan Rdurveshank Gajbhiye
Father's Name: Darurveshankar Gajbhiye
House Number : 211
Age : 50 Gender : Male
Photo Available

258 CSJ1555358
Name : Laxmi Rdurveshankar Gajbhiye
Father's Name: Darurveshankar Gajbhiye
House Number : 211
Age : 43 Gender : Female
Photo Available

259 CSJ2562601
Name : Leelabai Uaike
Husband's Name: Uaike
House Number : 214
Age : 75 Gender : Female
Photo Available

260 CSJ1555465
Name : Sanjay Uaike
Father's Name: Uaike
House Number : 214
Age : 50 Gender : Male
Photo Available

261 CSJ1516558
Name : Anusaya Shalikram Bagde
Husband's Name: Shalikram Bagde
House Number : 216
Age : 80 Gender : Female
Photo Available

262 CSJ1516665
Name : Prakash Shalikram Bagde
Father's Name: Shalikram Bagde
House Number : 216
Age : 55 Gender : Male
Photo Available

263 CSJ1516574
Name : Jyoti Shalikram Bagde
Father's Name: Shalikram Bagde
House Number : 216
Age : 54 Gender : Female
Photo Available

264 AIP0281907
Name : Sushma Ravi Khadse
Husband's Name: Ravi Khadse
House Number : 217
Age : 60 Gender : Female
Photo Available

265 CSJ1518307
Name : Sangeeta Chandrashekhar Kachi
Husband's Name: Chandrashekhar Kachi
House Number : 221
Age : 54 Gender : Female
Photo Available

266 AIP1382357
Name : Asha Arvind Kachi
Husband's Name: Arvind Kachi
House Number : 221
Age : 52 Gender : Female
Photo Available

267 CSJ1518281
Name : Chandrashekhar Sham Rao Kachi
Father's Name: Sham Rao Kachi
House Number : 221
Age : 52 Gender : Male
Photo Available

268 AIP9375189
Name : TEJAS WALKE
Mother's Name: SUREKHA
House Number : 222
Age : 25 Gender : Male
Photo Available

269 AIP2670453
Name : Suresh Tukaram Shahare
Father's Name: Tukaram Shahare
House Number : 223
Age : 45 Gender : Male
Photo Available

270 AIP8723132
Name : Durga Tukaram Gondane
Father's Name: Tukaram Gondane
House Number : 224
Age : 70 Gender : Male
Photo Available

271 AIP8723140
Name : Suleja Durga Gondane
Husband's Name: Durga Gondane
House Number : 224
Age : 65 Gender : Female
Photo Available

272 CSJ1552033
Name : Prakash Durga Gondane
Father's Name: Durga Gondane
House Number : 224
Age : 46 Gender : Male
Photo Available

273 CSJ1552058
Name : Dulichand Durga Gondane
Father's Name: Durga Gondane
House Number : 224
Age : 45 Gender : Male
Photo Available

274 AIP7255870
Name : Meena Prakash Gondane
Husband's Name: Prakash Gondane
House Number : 224
Age : 40 Gender : Female
Photo Available

275 AIP9374786
Name : MUDASSIR AHMAD
Father's Name: MUSHTAQUE AHMAD
House Number : plot no 226
Age : 36 Gender : Male
Photo Available

276 AIP9374794
Name : GULAFSHA PARVEEN
Husband's Name: MUDASSIR AHMAD
House Number : PLOT NO226
Age : 29 Gender : Female
Photo Available

277 CSJ1553619
Name : Neelofar Akhtar Mohammad Shahid
Husband's Name: Akhtar Mohammad Shahid
House Number : 228
Age : 44 Gender : Female
Photo Available

278 CSJ1553536
Name : Shamim Akhtar Sheikh
Husband's Name: Akhtar Israel Shaikh
House Number : 228
Age : 70 Gender : Female
Photo Available

279 CSJ1553403
Name : Zaved Raja Israel Shaikh
Father's Name: Raja Israel Shaikh
House Number : 228
Age : 48 Gender : Male
Photo Available

280 CSJ1553429
Name : Parvez Raja Israel Shaikh
Father's Name: Raja Israel Shaikh
House Number : 228
Age : 46 Gender : Male
Photo Available

281 CSJ1553494
Name : Kahkasha Anjum Sheikh
Father's Name: Mohammad Israil Sheikh
House Number : 228
Age : 51 Gender : Female
Photo Available

282 AIP7255896
Name : Prakash Khushalji Tembhurne
Father's Name: Khushalji Tembhurne
House Number : 229
Age : 57 Gender : Male
Photo Available

283 AIP9228255
Name : Rupa Sakhare
Husband's Name: Yadav Sakhare
House Number : 230
Age : 66 Gender : Female
Photo Available

284 CSJ1516111
Name : Sushila Vidhyadhar Bagde
Husband's Name: Vidhyadhar Bagde
House Number : 231
Age : 75 Gender : Female
Photo Available

285 CSJ1513084
Name : Satyajeet Vidhyadhar Bagde
Father's Name: Vidhyadhar Bagde
House Number : PLOT NO. 260
Age : 50 Gender : Male
Photo Available

286 CSJ1514314
Name : Satyapal Vidhyadhar Bagde
Father's Name: Vidhyadhar Bagde
House Number : 231
Age : 44 Gender : Male
Photo Available

287 CSJ1513654
Name : Anoop Vidhyadhar Bagde
Father's Name: Vidhyadhar Bagde
House Number : 231
Age : 43 Gender : Male
Photo Available

288 AIP3101912
Name : Soniya Ritesh Gupta
Husband's Name: Ritesh Gupta
House Number : 231
Age : 38 Gender : Female
Photo Available

289 AIP3102183
Name : Manish Premchand Gupta
Father's Name: Premchand Gupta
House Number : 231
Age : 36 Gender : Male
Photo Available

290 AIP9445487
Name : Neha Shahu
Others: Ritesh Shahu
House Number : 231
Age : 28 Gender : Female
Photo Available

291 CSJ2562536
Name : Sameer Suryakant Tabhane
Father's Name: Suryakant Tabhane
House Number : 232
Age : 45 Gender : Male
Photo Available

292 CSJ1554252
Name : Gajendrasinh Motisingh Rathod
Father's Name: Motisingh Rathod
House Number : 233
Age : 60 Gender : Male
Photo Available

293 CSJ2562627
Name : Shahid Md. Ismail Akhtar
Father's Name: Md. Ismail Akhtar
House Number : 233b
Age : 46 Gender : Male
Photo Available

294 CSJ2562619
Name : Shahzad Md. Ismail Akhtar
Father's Name: Md. Ismail Akhtar
House Number : 233b
Age : 44 Gender : Male
Photo Available

295 CSJ2562643
Name : Aizaz Md. Ismail Akhtar
Father's Name: Md. Ismail Akhtar
House Number : 233b
Age : 43 Gender : Male
Photo Available

296 CSJ1518778
Name : Priyavada Sharangdhar Gayakwad
Husband's Name: Sharangdhar Gayakwad
House Number : 235
Age : 72 Gender : Female
Photo Available

297 CSJ1518786
Name : Shirish Sharangdhar Gayakwad
Father's Name: Sharangdhar Gayakwad
House Number : 235
Age : 52 Gender : Male
Photo Available

298 CSJ1519172
Name : Kumud Shirish Gayakwad
Husband's Name: Shirish Gayakwad
House Number : 235
Age : 45 Gender : Female
Photo Available

299 AIP7255946
Name : Nagsen Ramesh Meshram
Father's Name: Ramesh Meshram
House Number : 238
Age : 46 Gender : Male
Photo Available

300 AIP8723207
Name : Harish Yashvantrao Bhautakar
Father's Name: Yashvantrao Bhautakar
House Number : 239
Age : 70 Gender : Male
Photo Available

301 AIP2772564
Name : Nitin Surendra Ghodesvar
Father's Name: Surendra Ghodesvar
House Number : 242
Age : 47 Gender : Male
Photo Available

302 AIP7463565
Name : Prabhuman Pandurang Meshram
Father's Name: Pandurang Meshram
House Number : 242
Age : 46 Gender : Male
Photo Available

303 AIP7256001
Name : Pratima Godaru Dekate
Husband's Name: Godaru Dekate
House Number : 243
Age : 38 Gender : Female
Photo Available

304 AIP5657200
Name : Rameshwar Manoharav Ninave
Father's Name: Manoharav Ninave
House Number : 245
Age : 53 Gender : Male
Photo Available

305 AIP5657192
Name : Rajshri Rameshwar Ninave
Husband's Name: Rameshwar Ninave
House Number : 245
Age : 47 Gender : Female
Photo Available

306 AIP7587561
Name : Siddharth Sanjay Gourkhede
Father's Name: Sanjay Gourkhede
House Number : 250
Age : 33 Gender : Male
Photo Available

307 AIP3101862
Name : Varsha Vivek Dhanvijay
Husband's Name: Vivek Dhanvijay
House Number : 251
Age : 38 Gender : Female
Photo Available

308 AIP8205627
Name : VAISHALI JITENDRA MESHRAM
Husband's Name: JITENDRA MESHRAM
House Number : 252
Age : 46 Gender : Female
Photo Available

309 AIP0282145
Name : ashishkumar sharangdhar Gaikwad
Father's Name: Sharangdhar Gayakwad
House Number : 257
Age : 56 Gender : Male
Photo Available

310 AIP7255912
Name : Usha Ashish Gayakwad
Husband's Name: Ashish Gayakwad
House Number : A257
Age : 47 Gender : Female
Photo Available

311 AIP5657317
Name : Shilpa Gopal Khobragade
Father's Name: Gopal Khobragade
House Number : 258/a
Age : 37 Gender : Female
Photo Available

312 AIP5657291
Name : Ankur Gopal Khobragade
Father's Name: Gopal Khobragade
House Number : 258/a
Age : 35 Gender : Male
Photo Available

313 AIP0282129
Name : Gopal Gulab Rao Khobragade
Father's Name: Gulab Rao Khobragade
House Number : A258
Age : 75 Gender : Male
Photo Available

314 AIP3102258
Name : Trushna Sameer Tabhane
Husband's Name: Sameer Tabhane
House Number : 259
Age : 46 Gender : Female
Photo Available

315 CSJ1516103
Name : Minakshi Satyajeet Bagde
Husband's Name: Satyajeet Bagde
House Number : PLOT NO. 260
Age : 50 Gender : Female
Photo Available

316 AIP7639180
Name : Sandeep Himantrao Junghare
Father's Name: Himantrao Junghare
House Number : 262
Age : 38 Gender : Male
Photo Available

317 AIP7746795
Name : Kiran Anil Junghare
Husband's Name: Anil Junghare
House Number : 262
Age : 32 Gender : Female
Photo Available

318 AIP0282202
Name : Shalini Harish Bhautakar
Husband's Name: Harish Bhautakar
House Number : 264
Age : 70 Gender : Female
Photo Available

319 AIP7255979
Name : Anurag Harish Bhautakar
Father's Name: Harish Bhautakar
House Number : 264
Age : 44 Gender : Male
Photo Available

320 AIP0282181
Name : Ramesh Ratiram Meshram
Father's Name: Ratiram Meshram
House Number : 266
Age : 75 Gender : Male
Photo Available

321 AIP7255938
Name : Sonal Ramesh Meshram
Father's Name: Ramesh Meshram
House Number : 266
Age : 50 Gender : Female
Photo Available

322 AIP7255953
Name : Vishaka Ramesh Meshram
Father's Name: Ramesh Meshram
House Number : 266
Age : 44 Gender : Female
Photo Available

323 AIP7255961
Name : Anand Ramesh Meshram
Father's Name: Ramesh Meshram
House Number : 266
Age : 42 Gender : Male
Photo Available

324 AIP8019556
Name : Rohit Surendra Dhamagaye
Father's Name: Surendra Sukhram Dhamagaye
House Number : 271
Age : 34 Gender : Male
Photo Available

325 AIP7587595
Name : Chetana Sudhakar Bute
Husband's Name: Sudhakar Bute
House Number : 275
Age : 41 Gender : Female
Photo Available

326 AIP8348146
Name : TEKESHWARI DENIS YADAV
Husband's Name: DENIS YADAV
House Number : PLOT NO 586/C/48 INDIRA MATA
Age : 29 Gender : Female
Photo Available

327 AIP7255730
Name : Qamar Parvin Inayat Khan
Husband's Name: Inayat Khan
House Number : 277
Age : 70 Gender : Female
Photo Available

328 AIP7255748
Name : Anzum Inayat Khan
Father's Name: Inayat Khan
House Number : 277
Age : 45 Gender : Female
Photo Available

329 AIP7255755
Name : Tabassum Inayat Khan
Father's Name: Inayat Khan
House Number : 277
Age : 44 Gender : Female
Photo Available

330 AIP7255763
Name : Firoz Inayat Khan
Mother's Name: Inayat Khan
House Number : 277
Age : 43 Gender : Male
Photo Available

331 AIP8019531
Name : Vishwas Durgadas Lokhande
Father's Name: Durgadas Lokhande
House Number : 285
Age : 39 Gender : Male
Photo Available

332 AIP8237356
Name : ZEBA ABDUL MATIN
Husband's Name: ABDUL MATIN
House Number : Plot No 289
Age : 41 Gender : Female
Photo Available

333 AIP7639107
Name : Rajesh Sarjerav Raut
Father's Name: Sarjerav Raut
House Number : 292
Age : 56 Gender : Male
Photo Available

334 AIP9023839
Name : BHUMIKA RAUT
Father's Name: RAJESH RAUT
House Number : 292
Age : 26 Gender : Female
Photo Available

335 AIP8343519
Name : Monali Thakre
Others: Babulal Thakre
House Number : 292
Age : 29 Gender : Female
Photo Available

336 AIP8093346
Name : NEMTULLA KIFAYATTULA
Father's Name: KIFAYATTULA
House Number : 293
Age : 32 Gender : Male
Photo Available

337 AIP8019580
Name : Seyyad Zaved Kubara B Sultan
Father's Name: Seyyad Kubara B Sultan
House Number : 298
Age : 49 Gender : Male
Photo Available

338 AIP2602084
Name : Seyyad Sazid Ali
Father's Name: Seyyad Kubara B Sultan
House Number : 298
Age : 41 Gender : Male
Photo Available

339 AIP7858186
Name : Shekh Fahim Shekh
Father's Name: Shekh Kadir Shekh
House Number : 299
Age : 37 Gender : Male
Photo Available

340 AIP7823560
Name : Anita Ramsingh Rajput
Husband's Name: Ramsingh Rajput
House Number : 300
Age : 47 Gender : Female
Photo Available

341 CSJ2560175
Name : Hemant Bhaurao Bhalavi
Father's Name: Bhaurao Bhalavi
House Number : 302
Age : 43 Gender : Male
Photo Available

342 AIP7587801
Name : Geeta Hemant Bhalavi
Husband's Name: Hemant Bhalavi
House Number : 302
Age : 38 Gender : Female
Photo Available

343 AIP8237380
Name : NAZIYA PARVEEN QURESHI
Husband's Name: MOHD.IRSHAD QURESHI
House Number : 306
Age : 38 Gender : Female
Photo Available

344 AIP3102241
Name : nazema begam riyaz sheikh
Husband's Name: RIYAZ SHEIKH
House Number : 308
Age : 51 Gender : Female
Photo Available

345 AIP7030752
Name : Shaikh Tabassum Aizaz
Husband's Name: Shaikh Aizaz
House Number : 308
Age : 47 Gender : Female
Photo Available

346 AIP3503612
Name : Fayyaz Shaikh Nawab Shaikh
Father's Name: Shaikh Nawab Shaikh
House Number : 308
Age : 50 Gender : Male
Photo Available

347 CSJ1516533
Name : Mrityanjay Gopichand Wanjari
Father's Name: Gopichand Wanjari
House Number : 309
Age : 58 Gender : Male
Photo Available

348 CSJ1516525
Name : Shalini Mrityanjay Wanjari
Husband's Name: Mrityanjay Wanjari
House Number : 309
Age : 50 Gender : Female
Photo Available

349 AIP3102001
Name : Imran Usman Khan
Father's Name: Usman Khan
House Number : 313
Age : 37 Gender : Male
Photo Available

350 AIP0281787
Name : Shilabai Maniram Bansod
Husband's Name: Maniram Bansod
House Number : 314
Age : 65 Gender : Female
Photo Available

351 AIP2519155
Name : Sukeshni Mukeshji bansod
Husband's Name: Mukesh Bansod
House Number : 314
Age : 42 Gender : Female
Photo Available

352 AIP7587769
Name : Kavita Ritesh Bansod
Husband's Name: Ritesh Bansod
House Number : 314
Age : 38 Gender : Female
Photo Available

353 AIP3101995
Name : MOHAMMAD JAVED MOHAMMAD YUSUF QURESHI
Father's Name: MOHAMMAD YUSUF QURESHI
House Number : NEAR BUDDHA VIHAR
Age : 46 Gender : Male
Photo Available

354 CSJ1512243
Name : Ramzan Shaikh Habib Shaikh
Father's Name: Shaikh Habib Shaikh
House Number : 316
Age : 46 Gender : Male
Photo Available

355 AIP3101938
Name : Ruksana Parveen Ramjanshah Shaikh
Husband's Name: Ramjanshah Shaikh
House Number : 316
Age : 43 Gender : Female
Photo Available

356 CSJ1513449
Name : Deepak Dhanraj Somkunwar
Father's Name: Dhanraj Somkunwar
House Number : 319
Age : 44 Gender : Male
Photo Available

357 AIP3101888
Name : Mamta Deepak Somkunwar
Husband's Name: Deepak Somkunwar
House Number : 319
Age : 38 Gender : Female
Photo Available

358 CSJ2560191
Name : Rajendrasing Jogendrasing Dadiyala
Father's Name: Jogendrasing Dadiyala
House Number : 321
Age : 48 Gender : Male
Photo Available

359 CSJ1517127
Name : Harjitkaur Rajendrasingh Dadiyala
Father's Name: Rajendrasingh Dadiyala
House Number : 321
Age : 46 Gender : Female
Photo Available

360 AIP3102068
Name : Mohd Shakoor
Father's Name: Mohd Zahoor
House Number : Plot No. 322
Age : 56 Gender : Male
Photo Available

361 AIP7955560
Name : SAYRA BANO
Husband's Name: MO SHAKOOR
House Number : Plot No. 322
Age : 40 Gender : Female
Photo Available

362 AIP8093270
Name : ROSHANI ABHAY HALMARE
Husband's Name: ABHAY HALMARE
House Number : 323
Age : 36 Gender : Female
Photo Available

363 AIP9460684
Name : EJAZ RIYAZ BEG BEG
Others: BROTHER BEG
House Number : 327 Mahendra Nagar
Age : 26 Gender : Male
Photo Available

364 AIP9305228
Name : Uzma Kausar Mohammad Mohib Ullah
Father's Name: Mohammad Mohib Ullah
House Number : 348
Age : 26 Gender : Female
Photo Available

365 AIP3102100
Name : Bhojrao Gendarav Bodakhe
Father's Name: Gendarav Bodakhe
House Number : 374
Age : 50 Gender : Male
Photo Available

366 AIP7587850
Name : Chhaya Pawan Gajbhiye
Husband's Name: Pawan Gajbhiye
House Number : 376
Age : 45 Gender : Female
Photo Available

367 AIP7255821
Name : Rakesh Durashankar Gajbhiye
Father's Name: Durashankar Gajbhiye
House Number : 376A
Age : 45 Gender : Male
Photo Available

368 AIP7081466
Name : Indira Bhojrao Bodakhe
Husband's Name: Bhojrao Bodakhe
House Number : 379
Age : 44 Gender : Female
Photo Available

369 AIP0281915
Name : Shobha Ramdas Deshbhratar
Husband's Name: Ramdas Deshbhratar
House Number : 382
Age : 60 Gender : Female
Photo Available

370 AIP0281965
Name : Arvind Sham Rao Kachi
Father's Name: Sham Rao Kachi
House Number : 386
Age : 58 Gender : Male
Photo Available

371 AIP8216954
Name : LAVEENA CHANDRASHEKHAR KACHI
Father's Name: CHANDRASHEKHAR KACHI
House Number : 386
Age : 29 Gender : Female
Photo Available

372 CSJ2574895
Name : Laxman Aprujibal Meshram
Father's Name: Aprujibal Meshram
House Number : 389
Age : 79 Gender : Male
Photo Available

373 CSJ2574903
Name : Sevantabai Laxman Meshram
Husband's Name: Laxman Meshram
House Number : 389
Age : 76 Gender : Female
Photo Available

374 AIP8456097
Name : PUSHPA PRAVIN MESHRAM
Husband's Name: PRAVIN MESHRAM
House Number : 389
Age : 46 Gender : Female
Photo Available

375 AIP7639073
Name : Pramila Bandish Bhange
Husband's Name: Bandish Bhange
House Number : 390
Age : 45 Gender : Female
Photo Available

376 AIP8453995
Name : MAYA UTTAM BORKAR
Husband's Name: UTTAM BORKAR
House Number : 396
Age : 60 Gender : Female
Photo Available

377 AIP8455412
Name : TUSHAR UTTAM BORKAR
Father's Name: UTTAM BORKAR
House Number : 396
Age : 36 Gender : Male
Photo Available

378 AIP7746803
Name : Usha Rajendra Narnavare
Husband's Name: Rajendra Narnavare
House Number : 396
Age : 49 Gender : Female
Photo Available

379 AIP8393514
Name : ADITYA RAJENDRA NARNAWRE
Father's Name: RAJENDRA NARNAWRE
House Number : 396
Age : 28 Gender : Male
Photo Available

380 AIP8455370
Name : SHRUTI RAJENDRA NARNAWRE
Father's Name: RAJENDRA NARNAWRE
House Number : 396
Age : 25 Gender : Female
Photo Available

381 AIP7030760
Name : Shaikh Rubina Parvin Zaved
Husband's Name: Shaikh Zaved
House Number : 397
Age : 43 Gender : Female
Photo Available

382 AIP7911829
Name : BABITA PRABHUMAN MESHRAM
Husband's Name: PRABHUMAN MESHRAM
House Number : 411
Age : 56 Gender : Female
Photo Available

383 AIP9449091
Name : Anshu Prabhuman Meshram
Father's Name: Prabhuman Meshram
House Number : Plot No. 411
Age : 25 Gender : Female
Photo Available

384 AIP9509431
Name : ANANYA TIWARI
Father's Name: HARSH KUMAR TIWARI
House Number : HOUSE NO. 413
Age : 22 Gender : Female
Photo Available

385 AIP7857725
Name : HARSH TIWARI
Father's Name: KISAHAN TIWARI
House Number : Plot no 413
Age : 50 Gender : Male
Photo Available

386 AIP9381435
Name : Farjana Parveen
Husband's Name: Mohsin Khan
House Number : Plot No. 424
Age : 33 Gender : Female
Photo Available

387 AIP9495821
Name : SAYED AHESAN SAYED ANWAR
Father's Name: SAYED ANWAR
House Number : 505
Age : 61 Gender : Male
Photo Available

388 AIP9448697
Name : AFSHAN JABEEN MUBASHSHIR KHAN
Husband's Name: MUBASHSHIR KHAN
House Number : PLOT NO 510
Age : 32 Gender : Female
Photo Available

389 CSJ1513993
Name : Rahul Satyawan Sonare
Father's Name: Satyawan Sonare
House Number : 520
Age : 41 Gender : Male
Photo Available

390 AIP3102381
Name : Devkumar Sagunaram Sinha
Father's Name: Sagunaram Sinha
House Number : 568
Age : 47 Gender : Male
Photo Available

391 AIP9025982
Name : Rohit Chanorkar
Father's Name: Rajendra Chanorkar
House Number : 571
Age : 26 Gender : Male
Photo Available

392 AIP9216987
Name : Durdana Nadim Hussain
Husband's Name: NADIM HUSSAIN
House Number : 585
Age : 48 Gender : Female
Photo Available

393 AIP2614816
Name : Jaypal Ashok Meshram
Father's Name: Ashok Meshram
House Number : 586
Age : 36 Gender : Male
Photo Available

394 AIP7912256
Name : KURSHNA SHANKRAO NIKHAR
Father's Name: SHANKRAO NIKHAR
House Number : 586
Age : 53 Gender : Male
Photo Available

395 AIP7912264
Name : MANISHA KURSHNA NIKHAR
Husband's Name: KURSHNA NIKHAR
House Number : 586
Age : 41 Gender : Female
Photo Available

396 AIP8691503
Name : VINOD KUMAR NAROTTAM CHATRI
Father's Name: NAROTTAM
House Number : H NO 586
Age : 42 Gender : Male
Photo Available

397 AIP9203852
Name : SHEIKH SHAHZAD
Father's Name: SHEIKH MUSHTAQUE
House Number : 605
Age : 38 Gender : Male
Photo Available

398 AIP9166315
Name : ALFIYA SADAF SHEIKH
Father's Name: RIYAZ AHMAD SHEIKH
House Number : 630
Age : 27 Gender : Female
Photo Available

399 AIP9167719
Name : MOHAMMAD SHOEB SHEIKH
Father's Name: RIYAZ SHEIKH
House Number : 630
Age : 25 Gender : Male
Photo Available

400 AIP7030729
Name : Prakash Manohar Chalavanakar
Father's Name: Manohar Chalavanakar
House Number : 632
Age : 33 Gender : Male
Photo Available

401 CSJ2561926
Name : Kantabai Manohar Chalwankar
Husband's Name: Manohar Chalwankar
House Number : 632
Age : 65 Gender : Female
Photo Available

402 CSJ2562148
Name : MOHAMMAD RASHID
Father's Name: SHABBIR AHMAD
House Number : 636
Age : 42 Gender : Male
Photo Available

403 AIP8093312
Name : RUBI MO RASHID SHEIKH
Husband's Name: MO RASHID SHEIKH
House Number : 636
Age : 40 Gender : Female
Photo Available

404 CSJ1513316
Name : Indira Namdev More
Husband's Name: Namdev More
House Number : 643
Age : 48 Gender : Female
Photo Available

405 AIP8093254
Name : HEENA KAUSAR KURESHI
Father's Name: ASLAM KURESHI
House Number : 644
Age : 34 Gender : Female
Photo Available

406 AIP3503588
Name : AFSANA BANO SHEIKH
Husband's Name: CHAND SHEIKH
House Number : 644
Age : 44 Gender : Female
Photo Available

407 AIP9487372
Name : SATYENDRA DHAMGAYE
Mother's Name: PRATIBHA DHAMGAYE
House Number : Polt no. 645
Age : 24 Gender : Male
Photo Available

408 AIP7587819
Name : Sharada Deepak Chauhan
Husband's Name: Deepak Chauhan
House Number : 648
Age : 52 Gender : Female
Photo Available

409 AIP8093304
Name : Akram Khan Samiullah Khan
Father's Name: SAMIULLA KHAN
House Number : Plot No 665
Age : 36 Gender : Male
Photo Available

410 AIP9432568
Name : Mohammad irfan Mohammad Shamim
Others: Gulnaj Begum shiekh
House Number : Plot no. 676
Age : 33 Gender : Male
Photo Available

411 AIP7955545
Name : ANKUSH GANGADHAR PARDHI
Father's Name: GANGADHAR PARDHI
House Number : 684
Age : 33 Gender : Male
Photo Available

412 AIP1002575
Name : Farzana Parveen Beg
Husband's Name: Miza Sabir Beg
House Number : 688
Age : 53 Gender : Female
Photo Available

413 AIP1002583
Name : Amin Mirza Sabir Beg
Father's Name: Mirza Sabir Beg
House Number : 688
Age : 31 Gender : Male
Photo Available

414 AIP7256027
Name : Ravi Ramajee Tarajule
Father's Name: Ramajee Tarajule
House Number : 1256
Age : 58 Gender : Male
Photo Available

415 AIP7911811
Name : fiza arrzoo Syyed Habib
Father's Name: Syyed Habib
House Number : 1559
Age : 31 Gender : Female
Photo Available

416 AIP7030711
Name : Shaikh Mustaq Gaar
Father's Name: Shaikh Gaar
House Number : 1559 B
Age : 33 Gender : Male
Photo Available

417 AIP9209594
Name : AYAD ALI
Father's Name: KISMAT ALI
House Number : 1563
Age : 44 Gender : Male
Photo Available

418 CSJ2561108
Name : Shishupal Tipale
Father's Name: Tipale
House Number : 1691
Age : 60 Gender : Male
Photo Available

419 CSJ2561090
Name : Manda Shishupal Tipale
Husband's Name: Shishupal Tipale
House Number : 1691
Age : 55 Gender : Female
Photo Available

420 AIP3503604
Name : Ashok Chandrabhan Bagde
Father's Name: Chandrabhan Bagde
House Number : 185/1
Age : 66 Gender : Male
Photo Available

421 CSJ1552835
Name : Rekha Sheshrao Bagde
Husband's Name: Sheshrao Bagde
House Number : 185/1
Age : 64 Gender : Female
Photo Available

422 CSJ1512086
Name : Kusum Ashok Bagde
Husband's Name: Ashok Bagde
House Number : 185/1
Age : 62 Gender : Female
Photo Available

423 CSJ1511971
Name : Pramod Ashok Bagde
Father's Name: Ashok Bagde
House Number : 185/1
Age : 44 Gender : Male
Photo Available

424 CSJ1511856
Name : Rupesh Ashok Bagde
Father's Name: Ashok Bagde
House Number : 185/1
Age : 43 Gender : Male
Photo Available

425 AIP7639214
Name : Jahiruddin Qarimuddin
Father's Name: Qarimuddin
House Number : 2091
Age : 52 Gender : Male
Photo Available

426 AIP7746605
Name : Mukesh Ramkrishna Somkuwar
Father's Name: Ramkrishna Somkuwar
House Number : 27 31
Age : 48 Gender : Male
Photo Available

427 AIP7746589
Name : Seeta Mukesh Somkunwar
Husband's Name: Mukesh Somkunwar
House Number : 2731
Age : 46 Gender : Female
Photo Available

428 AIP9197450
Name : Nishat Ahmad Zainul Abedeen
Father's Name: Zainul Abedeen
House Number : Plot No. 584, Line No.15
Age : 55 Gender : Male
Photo Available

429 AIP9197468
Name : Sagina Bano
Husband's Name: Nishat Ahmad
House Number : Plot No. 584, Line No.15
Age : 54 Gender : Female
Photo Available

430 AIP9034638
Name : MOHAMMAD ASHFAQUE TIGALA
Father's Name: MOHAMMAD ANIS TIGALA
House Number : PLOT NO 2297/446
Age : 40 Gender : Male
Photo Available

431 AIP7955578
Name : Mumtaz Ahmed
Father's Name: AHMED HASAN ANSARI
House Number : 1559/H/194
Age : 59 Gender : Male
Photo Available

432 AIP7955602
Name : Saleha Anjum Waseem Akhtar
Husband's Name: Waseem Akhtar
House Number : Plot No E/10 Lal Zenda Chouk
Age : 35 Gender : Female
Photo Available

433 AIP7955586
Name : SHAKIR RAZA ANSARI
Father's Name: MUMTAZ AHEMAD ANSARI
House Number : 1559/H/194
Age : 34 Gender : Male
Photo Available

434 AIP8182388
Name : AAMIR RAZA MUMTAZ AHMAD ANSARI
Father's Name: MUMTAJ AHMAD ANSARI
House Number : H N 1559/H/194/A
Age : 30 Gender : Male
Photo Available

435 AIP8348120
Name : parag umesh parate
Father's Name: umesh parate
House Number : 586/A/183
Age : 26 Gender : Male
Photo Available

436 AIP9330853
Name : PALLAVI TEMBHARE
Father's Name: SUDHAM TEMBHARE
House Number : 586-D-88-D-1
Age : 28 Gender : Female
Photo Available

437 AIP9621426
Name : Maksud Ramjani
Father's Name: ramjani
House Number : c/o shekh husen
Age : 52 Gender : Male
Photo Available

438 UPR4010740
Name : SYED MUJAHID
Father's Name: SYED ABDUL MAJEED
House Number : PLOT NO 93 GALI NO 18
Age : 47 Gender : Male
Photo Available

439 AIP9659798
Name : TOHIT RAJESH RAUT
Father's Name: RAJESH RAUT
House Number : GALI NO 19
Age : 23 Gender : Male
Photo Available

440 AIP9683574
Name : SHREYASH SHRIHARI SATDEVE
Mother's Name: MANJUSHA SHRIHARI SATDEVE
House Number : PLOT NO 199
Age : 21 Gender : Male
Photo Available

441 AIP9696899
Name : Tannazila Kousar Sheikh
Father's Name: Mohammad Javed
House Number : Plot No 397
Age : 20 Gender : Female
Photo Available

442 AIP9713694
Name : RITUJA DHAMGAYE
Mother's Name: PRATIBHA DHAMGAYE
House Number : Plot No. 645
Age : 23 Gender : Female
Photo Available

443 AIP9728437
Name : Shahina Anjum Isarar Ansari
Husband's Name: Isarar Ansari
House Number : Kalamna Ring Road Near Shitl
Age : 34 Gender : Female
Photo Available

444 AIP9753096
Name : Mohammad Tanzil
Father's Name: Mohd Shakoor
House Number : Plot No 322
Age : 21 Gender : Male
Photo Available

445 AIP9824780
Name : UZMA PARVIN SAYYED ZEESHAN
Husband's Name: SAYYED ZEESHAN
House Number : PLOT NO,505 MAHENDRA NAGAR
Age : 27 Gender : Female
Photo Available

446 AIP9897034
Name : hemlata roshan mohadikar
Husband's Name: roshan mohadikar
House Number : nagoba mandir
Age : 32 Gender : Female
Photo Available

447 AIP9941550
Name : RAHENUMA KHAN
Husband's Name: IMRAN KHAN
House Number : PLOT NO D 25 NEAR BUDDHA VIHA
Age : 30 Gender : Female
Photo Available

448 IZX4305090
Name : Ruksana Parvin
Husband's Name: Syed Sajeed Ali
House Number : Ali Manzil plot no 69
Age : 46 Gender : Female
Photo Available

449 IZX4305082
Name : Syed Sajeed Ali
Father's Name: Syed Sabeer Ali
House Number : Ali Manzil plot no.69
Age : 51 Gender : Male
Photo Available

450 AIP9954942
Name : JEBA PARVEEN ABDUL IRSHAD SHEIKH
Father's Name: ABDUL IRSHAD SHEIKH
House Number : PLOT NO 73 GALLI NO 17
Age : 24 Gender : Female
Photo Available

451 AIP9968983
Name : RANJANA ASHOK MORE
Husband's Name: ASHOK MORE
House Number : NEAR TEMBHURNE AATA CHAKKI
Age : 49 Gender : Female
Photo Available

452 AIP9979097
Name : MOHAMMAD SHOEB ASHARAF
Father's Name: MOHAMMAD ABDUL RASHEED
House Number : PLOT NO 250
Age : 22 Gender : Male
Photo Available

453 AIP9980087
Name : Abhishek Pradip Sonone
Father's Name: Pradip Sonone
House Number : Bhim Shakti Buddha Vihar
Age : 26 Gender : Male
Photo Available

454 AIP4193116
Name : NILIMA DESAI
Husband's Name: JITENDRA DESAI
House Number : plot no 237
Age : 57 Gender : Female
Photo Available

455 AIP4203287
Name : AYEMUUDDIN ZAHIRUDDIN QAZI QAZI
Father's Name: ZAHIRUDDIN QAZI
House Number : Gali No 2 Plot No 50
Age : 27 Gender : Male
Photo Available

456 AIP4272555
Name : Nikhil Raju Gentewar
Mother's Name: Laxmi Gentewar
House Number : Dhammdeep Nagar
Age : 22 Gender : Male
Photo Available

457 AIP4284618
Name : Namira Imroz Nishat Ahmad
Father's Name: Nishat Ahmad
House Number : Plot No 584 Gali No 5
Age : 20 Gender : Female
Photo Available

458 AIP4298303
Name : Sarika Sanjay Ukey
Husband's Name: Sanjay Ukey
House Number : Plot No 379
Age : 38 Gender : Female
Photo Available

459 AIP4298642
Name : Sujata Shashank Wasnik
Husband's Name: Shashank Wasnik
House Number : Plot No 318
Age : 32 Gender : Female
Photo Available

460 AIP4298824
Name : Raunak Pawan Gajbhiye
Father's Name: Pawan Gajbhiye
House Number : Plot No 376
Age : 20 Gender : Male
Photo Available

461 AIP4323366
Name : Mohammad Kashif Ur Rahman Mohammad Shakeel
Father's Name: Mohammad Shakeel
House Number : house no 1559H/277
Age : 20 Gender : Male
Photo Available

462 AIP4367470
Name : ALIYA PARVEEN ABDUL AYSAD SHEIKH
Father's Name: ABDUL AYSAD SHEIKH
House Number : PLOT NO 73, GALI NO.17
Age : 20 Gender : Female
Photo Available

463 AIP4405841
Name : AMIT ARUN GEDAM
Father's Name: ARUN MOTIRAM GEDAM
House Number : S/O, ARUN GEDAM, PLOT NO. 253
Age : 30 Gender : Male
Photo Available

464 AIP4449104
Name : syed Ayan
Father's Name: syed anees
House Number : plot no 72,gali no 17
Age : 20 Gender : Male
Photo Available

465 AIP8182420
Name : GULFASHA PARVIN
Father's Name: MOHAMMAD
House Number :
Age : 30 Gender : Female
Photo Available

466 AIP7858202
Name : ASGAR ali
Father's Name: abdul ali
House Number :
Age : 33 Gender : Male
Photo Available

467 AIP7912306
Name : FOUJIYA SAIYYAD ANJUM
Husband's Name: SAIYYAD AJIAJ
House Number :
Age : 37 Gender : Female
Photo Available

468 AIP8182446
Name : SNEHAL AFJAL KHAN
Father's Name: AFJAL KHAN
House Number :
Age : 30 Gender : Male
Photo Available

469 CSJ1517895
Name : Jyoti Siddharth Meshram
Husband's Name: Siddharth Meshram
House Number :
Age : 45 Gender : Female
Photo Available

470 AIP7421605
Name : NIKHIL FULCHAND NANDESHWAR
Father's Name: FULCHAND NANDESHWAR
House Number : 586/D/1105 Dhammdeep nagar be
Age : 34 Gender : Male
Photo Available

471 AIP8182412
Name : SURAYYA PARVIN SHEKH
Husband's Name: SADIQUE SHEKH
House Number :
Age : 36 Gender : Female
Photo Available

472 AIP8182438
Name : ASMA SADIQUE SHEKH
Father's Name: SADIQUE SHEKH
House Number : plot no 238
Age : 34 Gender : Female
Photo Available

473 AIP9572025
Name : RAVINDRA RAMU
Father's Name: RAMU GAJBHIYE
House Number : DHAMMADIP NAGAR
Age : 42 Gender : Male
Photo Available

474 AIP9112129
Name : ZUBAIR KHAN KHALIKUR RAHMAN
Father's Name: KHALIKUR RAHMAN
House Number : mahendra nagar
Age : 41 Gender : Male
Photo Available

475 AIP9215203
Name : AFSANA PARVEEN NAZEER SHAH
Father's Name: NAZEER SHAH
House Number : MAHENDRA NAGAR
Age : 39 Gender : Female
Photo Available

476 AIP9375932
Name : SHAIKH TANVEEN AHMED SHAIKH SUBHAN
Father's Name: SHAIKH SUBHAN
House Number : NEAR WATER TANK
Age : 25 Gender : Male
Photo Available

477 AIP9454026
Name : MRINAL GAURKHEDE
Father's Name: DEEPAK GAURKHEDE
House Number : C BUILDING C001
Age : 23 Gender : Female
Photo Available

478 AIP9086240
Name : Aaveesa Aswa Rafique Ahmed
Father's Name: Rafique Ahmad
House Number : 8
Age : 24 Gender : Female
Photo Available

479 AIP9119538
Name : ANSAR AHAMAD NISAR AHAMAD
Father's Name: NISAR AHAMAD
House Number : QTR NO 1/4
Age : 32 Gender : Male
Photo Available

480 AIP7256233
Name : Sanjay Mahadev Gaurakhede
Father's Name: Mahadev Gaurakhede
House Number : 26
Age : 60 Gender : Male
Photo Available

481 CSJ2561314
Name : HEMLATA AMBADE
Husband's Name: Anil Abade
House Number : PLOT NO 26
Age : 48 Gender : Female
Photo Available

482 CSJ1490002
Name : Noor Jahan Mehboob Mehboob Mehmood Shaikh
Husband's Name: Mehboob Mehmood Shaikh
House Number : PLOT NO. 37
Age : 53 Gender : Female
Photo Available

483 AIP9149980
Name : ABDULLAH KHAN
Father's Name: MOHAMMAD DILSHAD KHAN
House Number : PLOT NO 57
Age : 28 Gender : Male
Photo Available

484 AIP7955610
Name : RUBBINA TABASSUM SYED
Husband's Name: ANIS SYED
House Number : 72
Age : 37 Gender : Female
Photo Available

485 AIP9044975
Name : harshali shingade
Others: deepak sukhdev
House Number : plot no 82
Age : 26 Gender : Female
Photo Available

486 CSJ1515212
Name : Shaikh Qamaruddin A. Rahema
Father's Name: A. Rehman
House Number : 85
Age : 84 Gender : Male
Photo Available

487 AIP7256035
Name : Mehboob Yaqub Khan
Father's Name: Yaqub Khan
House Number : 85
Age : 49 Gender : Male
Photo Available

488 CSJ1553106
Name : Rajendra Bhaudas Meshram
Father's Name: Bhaudas Meshram
House Number : 97a
Age : 54 Gender : Male
Photo Available

489 CSJ1553189
Name : Binnu Rajendra Meshram
Husband's Name: Rajendra Meshram
House Number : 97a
Age : 48 Gender : Female
Photo Available

490 CSJ1552751
Name : Habib Haneef Sayyed
Father's Name: Haneef Sayyed
House Number : 98a
Age : 56 Gender : Male
Photo Available

491 CSJ1552678
Name : Apropabegam Habib Sayyed
Husband's Name: Habib Sayyed
House Number : 98a
Age : 49 Gender : Female
Photo Available

492 AIP8093361
Name : parikshit vijay raut
Father's Name: vijay raut
House Number : FLAT NO F-101,
Age : 30 Gender : Male
Photo Available

493 CSJ1514736
Name : Premsagar Mukundrao Ambade
Father's Name: Premsagar Ambade
House Number : 102
Age : 62 Gender : Male
Photo Available

494 CSJ1514769
Name : Sujeet Mukundrao Ambade
Father's Name: Mukundrao Ambade
House Number : 102
Age : 48 Gender : Male
Photo Available

495 AIP9130675
Name : SATNAM KOUR
Husband's Name: GURVINDER SINGH BADGUJRA
House Number : Q.NO B/106 EKTA COLONY
Age : 37 Gender : Female
Photo Available

496 AIP7639230
Name : Azeeza Iqbal Shaikh
Husband's Name: Iqbal Shaikh
House Number : 112
Age : 69 Gender : Female
Photo Available

497 CSJ1553254
Name : MIRZA SAGHEER BAIG
Father's Name: MIRZA SALEEM BAIG
House Number : 114
Age : 47 Gender : Male
Photo Available

498 AIP9176207
Name : ZAREEN ANJUM
Father's Name: SHEIKH NAWAB
House Number : PLOT NO. 114
Age : 26 Gender : Female
Photo Available

499 AIP8093395
Name : MO SAJID
Father's Name: MO SADIK
House Number : 120
Age : 34 Gender : Male
Photo Available

500 AIP7256068
Name : Farjana Sadeeq Md. Shaikh
Husband's Name: Sadeeq Md. Shaikh
House Number : 120
Age : 52 Gender : Female
Photo Available

501 AIP9378035
Name : PRERNA JITENDRA MESHRAM
Father's Name: JITENDRA MESHRAM
House Number : 138
Age : 24 Gender : Female
Photo Available

502 AIP9088386
Name : Ayushi Mankar
Father's Name: Shailendra Mankar
House Number : 140
Age : 25 Gender : Female
Photo Available

503 CSJ2562403
Name : Shahin Mehboob Khan
Husband's Name: Mehboob Khan
House Number : 144a
Age : 44 Gender : Female
Photo Available

504 AIP8093429
Name : GAYASUDDIN SIRAJUDDIN KHAN
Father's Name: SIRAJUDDIN KHAN
House Number : 150
Age : 66 Gender : Male
Photo Available

505 AIP8093403
Name : SHAMA NAAZ KHAN
Father's Name: GAYASUDDIN KHAN
House Number : 150
Age : 29 Gender : Female
Photo Available

506 AIP7256134
Name : Nasima Khatoon Abdul Hafeez
Husband's Name: Hafeez Abdul
House Number : 178
Age : 70 Gender : Female
Photo Available

507 AIP7256126
Name : Abdul Hafeez Mazid
Father's Name: Abdul Majid Mazid
House Number : 178
Age : 71 Gender : Male
Photo Available

508 AIP1520907
Name : Shamshad Mohammed Shaikh
Father's Name: Mohammed Shaikh
House Number : 186
Age : 63 Gender : Male
Photo Available

509 AIP8723256
Name : Noor Jehan Begam Shamshad Shaikh
Husband's Name: Shamshad Shaikh
House Number : 186
Age : 52 Gender : Female
Photo Available

510 AIP7256092
Name : SALEHA ANJUM ABID KHAN
Father's Name: Salha Khan
House Number : 191
Age : 43 Gender : Female
Photo Available

511 AIP9050022
Name : TEJAS TILAKCHAND WANKHEDE
Father's Name: TILAKCHAND WANKHEDE
House Number : PLOT NO. 193
Age : 24 Gender : Male
Photo Available

512 AIP9093287
Name : Pratiksha Chandrakant Dhakate
Father's Name: Chandrakant Dhakate
House Number : 203
Age : 23 Gender : Female
Photo Available

513 AIP9057688
Name : Anupama Kumari
Mother's Name: Nandini Vidyasagar
House Number : D-206 J P HOUSING SOCIETY
Age : 29 Gender : Female
Photo Available

514 CSJ2561728
Name : Noor Jahan Begum Abdul Khaleel Shaikh
Husband's Name: Abdul Khaleel Shaikh
House Number : 210a
Age : 74 Gender : Female
Photo Available

515 AIP2614808
Name : Abdul Jakir A. Khaleel Shaikh
Father's Name: Jakir A. Khaleel Shaikh
House Number : 210a
Age : 54 Gender : Male
Photo Available

516 AIP2614782
Name : Shabnam Ara Jakir Shaikh
Husband's Name: Ara Jakir Shaikh
House Number : 210a
Age : 52 Gender : Female
Photo Available

517 CSJ2560811
Name : Darakasha Abdul Faim Shaikh
Husband's Name: Abdul Faim Shaikh
House Number : 210a
Age : 42 Gender : Female
Photo Available

518 AIP9567314
Name : Aziz shah
Father's Name: haider shah
House Number : plot no211
Age : 64 Gender : Male
Photo Available

519 AIP9569146
Name : Shreyash Rajkumar Walke
Father's Name: Rajkumar Walke
House Number : PLOT NO 222
Age : 22 Gender : Male
Photo Available

520 CSJ1518463
Name : Prashant Sheshrao Janbandhu
Father's Name: Sheshrao Janbandhu
House Number : 229a
Age : 45 Gender : Male
Photo Available

521 CSJ1553486
Name : Afajalkhan Halilakhan Khan
Father's Name: Halilakhan Khan
House Number : 230b
Age : 57 Gender : Male
Photo Available

522 CSJ1553130
Name : Nigar Anzum Afajalkhan Khan
Husband's Name: Anzum Afajalkhan Khan
House Number : 230b
Age : 54 Gender : Female
Photo Available

523 CSJ1512318
Name : Manish Shivshankar Sontakke
Father's Name: Shivshankar Sontakke
House Number : 230k
Age : 44 Gender : Male
Photo Available

524 CSJ1512995
Name : Shweta Shivshankar Sontakke
Father's Name: Shivshankar Sontakke
House Number : 230k
Age : 43 Gender : Female
Photo Available

525 CSJ1513506
Name : NAZEER KHAN ISMAIL KHAN
Father's Name: ISMAIL KHAN
House Number : 231a
Age : 63 Gender : Male
Photo Available

526 CSJ1513100
Name : Sadikakhan Ismailkhan Khan
Father's Name: Ismailkhan Khan
House Number : 231a
Age : 74 Gender : Male
Photo Available

527 CSJ1513514
Name : Tahajib Unnisanaji Khan
Husband's Name: Unnisanaji Khan
House Number : 231a
Age : 62 Gender : Female
Photo Available

528 CSJ1513142
Name : ABID KHAN SADIK KHAN
Father's Name: Sadikakhan Khan
House Number : 231a
Age : 46 Gender : Male
Photo Available

529 CSJ1552363
Name : Premchand Babula Gupta
Father's Name: Babula Gupta
House Number : 231b
Age : 69 Gender : Male
Photo Available

530 CSJ1519305
Name : Mithilesh Premchand Gupta
Husband's Name: Premchand Gupta
House Number : 231b
Age : 59 Gender : Female
Photo Available

531 CSJ2573749
Name : Purushottam Shravan Shende
Father's Name: Shravan Shende
House Number : 232a
Age : 74 Gender : Male
Photo Available

532 CSJ2561082
Name : Sarla Purushottam Shende
Husband's Name: Purushottam Shende
House Number : 232a
Age : 64 Gender : Female
Photo Available

533 CSJ2561124
Name : Kishor Shravan Shende
Father's Name: Shravan Shende
House Number : 232a
Age : 59 Gender : Male
Photo Available

534 CSJ2574291
Name : Shyam Shravan Shende
Father's Name: Shravan Shende
House Number : 232a
Age : 54 Gender : Male
Photo Available

535 CSJ1555150
Name : Shashi Shyam Shende
Husband's Name: Shyam Shende
House Number : 232a
Age : 49 Gender : Female
Photo Available

536 CSJ2560449
Name : Uttam Shravan Shende
Father's Name: Shravan Shende
House Number : 232a
Age : 49 Gender : Male
Photo Available

537 CSJ2562635
Name : Smita Suresh Bele
Father's Name: Suresh Bele
House Number : 242 A
Age : 42 Gender : Female
Photo Available

538 CSJ2560217
Name : Lata Dhananjay Uaike
Husband's Name: Dhananjay Uaike
House Number : 242 D
Age : 62 Gender : Female
Photo Available

539 CSJ1515832
Name : Shrihari Fattelal Satadeve
Father's Name: Fattelal Satadeve
House Number : 242 K
Age : 51 Gender : Male
Photo Available

540 AIP1009398
Name : PRANAY HANSRAJ DEKATE
Father's Name: HANSRAJ DEKATE
House Number : 243
Age : 29 Gender : Male
Photo Available

541 AIP1382290
Name : Nabi Ulla Khan Khan
Father's Name: Jabbar Khan Khan
House Number : 243 E
Age : 74 Gender : Male
Photo Available

542 CSJ1552256
Name : Hansraj Bhaurao Dekate
Father's Name: Bhaurao Dekate
House Number : 243 K
Age : 55 Gender : Male
Photo Available

543 CSJ1512219
Name : Geeta Hansraj Dekate
Husband's Name: Hansraj Dekate
House Number : 243 K
Age : 51 Gender : Female
Photo Available

544 CSJ2561009
Name : Rajendra Jairam Gajbhiye
Father's Name: Jairam Gajbhiye
House Number : 243 K
Age : 59 Gender : Male
Photo Available

545 CSJ2560993
Name : Vandana Rajendra Gajbhiye
Husband's Name: Rajendra Gajbhiye
House Number : 243 K
Age : 51 Gender : Female
Photo Available

546 AIP7256159
Name : Bablu Pandurang Shende
Father's Name: Pandurang Shende
House Number : 243-D
Age : 47 Gender : Male
Photo Available

547 AIP7256167
Name : Rakesh Pandurang Shende
Father's Name: Pandurang Shende
House Number : 243-D
Age : 42 Gender : Male
Photo Available

548 AIP0282389
Name : Namdev Keshav Rao Dekate
Father's Name: Keshav Rao Dekate
House Number : 244
Age : 60 Gender : Male
Photo Available

549 CSJ1555135
Name : Ganesh Keshav Rao Dekate
Father's Name: Keshav Rao Dekate
House Number : 244
Age : 52 Gender : Male
Photo Available

550 CSJ1555143
Name : Usha Ganesh Dekate
Husband's Name: Ganesh Dekate
House Number : 244
Age : 49 Gender : Female
Photo Available

551 CSJ1553148
Name : Namdev Sadashiv Bagde
Father's Name: Sadashiv Bagde
House Number : 245
Age : 70 Gender : Male
Photo Available

552 AIP8723264
Name : Shobha Namdev Bagde
Husband's Name: Namdev Bagde
House Number : 245
Age : 55 Gender : Female
Photo Available

553 AIP0282426
Name : Rukmini Janrao Dhavle
Husband's Name: Janrao Dhavle
House Number : 246
Age : 50 Gender : Female
Photo Available

554 CSJ1553627
Name : Pradeep Pandurang Sonvane
Father's Name: Pandurang Sonvane
House Number : 247
Age : 50 Gender : Male
Photo Available

555 CSJ1517929
Name : Kanta Pradeep Sonvane
Husband's Name: Pradeep Sonvane
House Number : 247
Age : 49 Gender : Female
Photo Available

556 CSJ2561280
Name : Anusaya Premdas Nikose
Husband's Name: Premdas Nikose
House Number : 248
Age : 60 Gender : Female
Photo Available

557 AIP7256225
Name : Siddharth Raybhan Meshram
Father's Name: Raybhan Meshram
House Number : 249
Age : 65 Gender : Male
Photo Available

558 CSJ1553361
Name : Ranjit Gyaniram Valade
Father's Name: Gyaniram Valade
House Number : 249
Age : 43 Gender : Male
Photo Available

559 AIP7256241
Name : Asha Sanjay Gaurakhede
Husband's Name: Sanjay Gaurakhede
House Number : 250
Age : 55 Gender : Female
Photo Available

560 AIP8723280
Name : Vivek Janardhan Dhanvijay
Father's Name: Janardhan Dhanvijay
House Number : 251
Age : 50 Gender : Male
Photo Available

561 CSJ1553544
Name : Indu Laxman Raut
Husband's Name: Laxman Raut
House Number : 254
Age : 55 Gender : Female
Photo Available

562 AIP8093114
Name : Shantabai Arun Gedam
Husband's Name: Arun Gedam
House Number : 255
Age : 55 Gender : Female
Photo Available

563 CSJ1519164
Name : Phoolchand Shamrao Nandeshavar
Father's Name: Shamrao Nandeshavar
House Number : 258
Age : 85 Gender : Male
Photo Available

564 CSJ1554542
Name : Vaishali Phoolchand Nandeshwar
Husband's Name: Phoolchand Nandeshwar
House Number : 258
Age : 55 Gender : Female
Photo Available

565 AIP7256258
Name : Shamtrao Charandas Nandeshwar
Father's Name: Charandas Nandeshwar
House Number : 258
Age : 50 Gender : Male
Photo Available

566 AIP0282509
Name : Gyaniram Dhodaku Valade
Father's Name: Dhodaku Valade
House Number : 259
Age : 62 Gender : Male
Photo Available

567 AIP0282517
Name : Pushpa Gyaniram Valade
Husband's Name: Gyaniram Valade
House Number : 259
Age : 55 Gender : Female
Photo Available

568 CSJ1511898
Name : Dekanabai Sampataji Tembhare
Husband's Name: Sampataji Tembhare
House Number : 261
Age : 85 Gender : Female
Photo Available

569 CSJ1511930
Name : Sudam Sampataji Tembhare
Father's Name: Sampataji Tembhare
House Number : 261
Age : 52 Gender : Male
Photo Available

570 CSJ1511807
Name : Sushma Sudama Tembhare
Husband's Name: Sudama Tembhare
House Number : 261
Age : 47 Gender : Female
Photo Available

571 AIP0282567
Name : Chandrakanta Himmatarao Junghare
Husband's Name: Himmatarao Junghare
House Number : 262
Age : 67 Gender : Female
Photo Available

572 CSJ1515451
Name : Anil Himmatarao Junghare
Father's Name: Himmatarao Junghare
House Number : 262
Age : 45 Gender : Male
Photo Available

573 CSJ1511872
Name : Sunil Himmatarao Junghare
Father's Name: Himmatarao Junghare
House Number : 262
Age : 44 Gender : Male
Photo Available

574 CSJ1502541
Name : Urmila Deshah Yadav
Husband's Name: Deshah Yadav
House Number : 265
Age : 58 Gender : Female
Photo Available

575 AIP0282608
Name : Dayaram Kishan Bondre
Father's Name: Kishan Bondre
House Number : 266
Age : 70 Gender : Male
Photo Available

576 CSJ1512540
Name : Ramu Hano Gajbhiye
Father's Name: Hano Gajbhiye
House Number : 267
Age : 58 Gender : Male
Photo Available

577 AIP7256274
Name : Shamkala Ramu Gajbhiye
Husband's Name: Ramu Gajbhiye
House Number : 267
Age : 55 Gender : Female
Photo Available

578 CSJ1554559
Name : Shanta Hari Meshram
Husband's Name: Hari Meshram
House Number : 268
Age : 80 Gender : Female
Photo Available

579 AIP0282640
Name : Munnalal Jiyalal Chauhan
Father's Name: Jiyalal Chauhan
House Number : 269
Age : 61 Gender : Male
Photo Available

580 CSJ1512417
Name : Sanju Munnalal Chauhan
Husband's Name: Munnalal Chauhan
House Number : 269
Age : 55 Gender : Female
Photo Available

581 CSJ1552520
Name : Sidhu Adesh Chauhan
Husband's Name: Adesh Chauhan
House Number : 269
Age : 53 Gender : Female
Photo Available

582 CSJ1515113
Name : Nirmala Bhaudas Shende
Husband's Name: Bhaudas Shende
House Number : 270
Age : 70 Gender : Female
Photo Available

583 AIP7256308
Name : Manorama Bhaudas Shende
Husband's Name: Bhaudas Shende
House Number : 270
Age : 50 Gender : Female
Photo Available

584 CSJ1512201
Name : Bhumika Bhaudas Shende
Father's Name: Bhaudas Shende
House Number : 270
Age : 46 Gender : Female
Photo Available

585 AIP8723389
Name : Surendra Sukhram Dhamagaye
Father's Name: Sukhram Dhamagaye
House Number : 271
Age : 62 Gender : Male
Photo Available

586 AIP8723397
Name : Shobha Surendra Dhamagaye
Husband's Name: Surendra Dhamagaye
House Number : 271
Age : 55 Gender : Female
Photo Available

587 AIP0282707
Name : Yashoda Buddhu Amle
Husband's Name: Buddhu Amle
House Number : 273
Age : 62 Gender : Female
Photo Available

588 AIP7463573
Name : Vishwanath Shrashilam Gente
Father's Name: Shrashilam Gente
House Number : 274
Age : 48 Gender : Male
Photo Available

589 CSJ1518216
Name : Kailash Shrishailam Gente
Father's Name: Shrishailam Gente
House Number : 274
Age : 43 Gender : Male
Photo Available

590 CSJ1518208
Name : Pramila Hirde Bisen
Husband's Name: Hirde Bisen
House Number : 275
Age : 56 Gender : Female
Photo Available

591 AIP7256316
Name : Vijay Satish Chahande
Father's Name: Satish Chahande
House Number : 275
Age : 46 Gender : Male
Photo Available

592 CSJ1514744
Name : Sujata Premsagar Ambade
Husband's Name: Premsagar Ambade
House Number : 288
Age : 55 Gender : Female
Photo Available

593 AIP8093387
Name : SHRUTI PREMSAGAR AMBADE
Father's Name: PREMSAGAR AMBADE
House Number : 288
Age : 33 Gender : Female
Photo Available

594 AIP7256043
Name : SabaraBegum Abdul Hameed
Husband's Name: Abdul Hameed
House Number : 289
Age : 60 Gender : Female
Photo Available

595 CSJ1515378
Name : Abdul Hameed Matin
Father's Name: Abdul Matin
House Number : 289
Age : 44 Gender : Male
Photo Available

596 AIP9429374
Name : Priya Rathod
Husband's Name: Shitalsingh Rathod
House Number : Plot no 305
Age : 41 Gender : Female
Photo Available

597 AIP7823669
Name : Om Praksh Sahu
Father's Name: Premu lal Sahu
House Number : 306
Age : 46 Gender : Male
Photo Available

598 AIP7823651
Name : Pranita Omprakash Sahu
Husband's Name: Omprakash Sahu
House Number : 306
Age : 35 Gender : Female
Photo Available

599 AIP9477456
Name : Rabiya Begum Mohammad Kasim
Husband's Name: Mohammad Kasim
House Number : Plot No.312
Age : 65 Gender : Female
Photo Available

600 CSJ1512250
Name : Mukesh Manik Rao Bansod
Father's Name: Manik Rao Bansod
House Number : 314
Age : 45 Gender : Male
Photo Available

601 CSJ1512920
Name : Qureshi Md. Yusuf Md. Daval Kuresh
Father's Name: Qureshi Md. Daval
House Number : 317
Age : 68 Gender : Male
Photo Available

602 CSJ1512664
Name : Qureshi Md. Mustaq Md. Yusuf Ku
Father's Name: Qureshi Md. Yusuf
House Number : 317
Age : 48 Gender : Male
Photo Available

603 AIP9174301
Name : Ayaz beg Riyaz beg
Others: Ashfaque ansari
House Number : 327
Age : 28 Gender : Male
Photo Available

604 AIP9222142
Name : LOKESH CHANDRASHEKHAR KACHI
Father's Name: CHANDRASHEKHAR KACHI
House Number : PLOT NO 386
Age : 24 Gender : Male
Photo Available

605 CSJ2561975
Name : Alif Ratiram Kotangale
Father's Name: Ratiram Kotangale
House Number : 431
Age : 58 Gender : Male
Photo Available

606 CSJ2561983
Name : Anita Alif Kotangale
Husband's Name: Alif Kotangale
House Number : 431
Age : 56 Gender : Female
Photo Available

607 AIP8093411
Name : SHAMIM GAYASUDDIN KHAN
Husband's Name: GAYASUDDIN KHAN
House Number : Plot No 450 Sangharsh
Age : 56 Gender : Female
Photo Available

608 AIP9191503
Name : Sohel Ali Sayyed Ali Sayyed
Mother's Name: Khairunnisa
House Number : 511
Age : 25 Gender : Male
Photo Available

609 AIP9418070
Name : sheikh tauhid sheikh sayeed
Mother's Name: rashida begum syeed shaikh
House Number : plot no.541
Age : 23 Gender : Male
Photo Available

610 AIP9203845
Name : TARANNNUM PARVEEN
Husband's Name: SHEIKH SHAHZAD
House Number : 605
Age : 35 Gender : Female
Photo Available

611 AIP1002567
Name : Mirja Sabir Beg
Father's Name: Mirja Moinnuddin Beg
House Number : 688
Age : 64 Gender : Male
Photo Available

612 CSJ1555424
Name : Vinod Sopan Hadekar
Father's Name: Sopan Hadekar
House Number : 1559
Age : 55 Gender : Male
Photo Available

613 AIP0282755
Name : Lata Pramod Soitkar
Husband's Name: Pramod Soitkar
House Number : 1559
Age : 59 Gender : Female
Photo Available

614 CSJ1513936
Name : Shivshankar Daulatram Sontakke
Father's Name: Daulatram Sontakke
House Number : 1561
Age : 80 Gender : Male
Photo Available

615 CSJ1513019
Name : Chandrakala Shivshankar Sontakke
Husband's Name: Shivshankar Sontakke
House Number : 1561
Age : 75 Gender : Female
Photo Available

616 AIP9212309
Name : HASAN QURESHI
Father's Name: ABDUL RASHID QURESHI
House Number : 1563
Age : 37 Gender : Male
Photo Available

617 CSJ1517887
Name : Vijaya Sanjeev Bagde
Husband's Name: Sanjeev Bagde
House Number : 246 1
Age : 48 Gender : Female
Photo Available

618 CSJ1518182
Name : Manoj Bhagwan Shrirame
Father's Name: Bhagwan Shrirame
House Number : 271 1
Age : 45 Gender : Male
Photo Available

619 AIP8723348
Name : Bhagwan Chandrabhan Shrirame
Father's Name: Chandrabhan Shrirame
House Number : 2711
Age : 65 Gender : Male
Photo Available

620 AIP8723355
Name : Vanmala Bhagwan Shrirame
Husband's Name: Bhagwan Shrirame
House Number : 2711
Age : 56 Gender : Female
Photo Available

621 AIP7256332
Name : Pandurang Mahadev Mule
Father's Name: Mahadev Mule
House Number : 2712
Age : 59 Gender : Male
Photo Available

622 AIP0282795
Name : Sheela Pandurang Mule
Husband's Name: Pandurang Mule
House Number : DHAMMADEEP NAGAR
Age : 53 Gender : Female
Photo Available

623 CSJ1512904
Name : Manoj Premdas Dahat
Father's Name: Premdas Dahat
House Number : 155997
Age : 47 Gender : Male
Photo Available

624 CSJ1515170
Name : Prafull Bhimrao Gajghate
Father's Name: Bhimrao Gajghate
House Number : 155998
Age : 46 Gender : Male
Photo Available

625 AIP1382332
Name : Chandraprakash Shankar Rao Sontakke
Father's Name: Shankar Rao Sontakke
House Number : 1559164
Age : 46 Gender : Male
Photo Available

626 AIP2614790
Name : Yogesh Prahlad Borkar
Father's Name: Prahlad Borkar
House Number : 1559223
Age : 46 Gender : Male
Photo Available

627 AIP9688243
Name : ANKUSH YADAV SAKHARE
Father's Name: YADAV SAKHARE
House Number : 230
Age : 30 Gender : Male
Photo Available

628 AIP9693342
Name : MEENAL YADAV SAKHARE
Mother's Name: RUPA YADAV SAKHARE
House Number : 230
Age : 31 Gender : Female
Photo Available

629 AIP9709163
Name : MUSTAFEZ MAHEMOOD ALI
Father's Name: MAHEMOOD ALI
House Number : PLOT NO 147
Age : 36 Gender : Male
Photo Available

630 AIP9754417
Name : Akram Khan
Father's Name: Raosaheb Gaikwad
House Number : Plot No 611 Near Rahmaniya Ma
Age : 41 Gender : Male
Photo Available

631 AIP9754532
Name : Samrin Akram Khan
Husband's Name: Akram Khan
House Number : Plot No 611 Near Rahmaniya Ma
Age : 25 Gender : Female
Photo Available

632 AIP9911702
Name : VISHAL MESHRAM
Father's Name: RAJENDRA MESHRAM
House Number : plot no 138
Age : 24 Gender : Male
Photo Available

633 AIP9908054
Name : NAJIYA KURESHI
Father's Name: RAHAMAN KURESHI
House Number : pole no -MH4A
Age : 38 Gender : Female
Photo Available

634 AIP9922774
Name : Alfiya Anjum Abdul Rasheed
Mother's Name: Raheema Begam
House Number : Plot no 342 near buddha vihar
Age : 23 Gender : Female
Photo Available

635 AIP9930074
Name : AAFRIN ADIL SHEIKH
Mother's Name: SHEIKH ANISHA KARIM
House Number : polot no 93
Age : 38 Gender : Female
Photo Available

636 AIP9930108
Name : ANISA KHATOON KARIM SHEIKH
Others: KAMRUNNISA SAI KARIM
House Number : plot No 93
Age : 72 Gender : Female
Photo Available

637 AIP9970757
Name : FAUZIYA ANJUM MOHAMMAD FIROZ SHEIKH
Husband's Name: MOHAMMAD FIROZ SHEIKH
House Number : PLOT NO.49
Age : 37 Gender : Female
Photo Available

638 AIP9987157
Name : Rahman Khan
Father's Name: ISHAQ KHAN
House Number : PLOT NO 581,
Age : 31 Gender : Male
Photo Available

639 AIP4164786
Name : SAMRUDDHI TEMBHURNE
Father's Name: PRAKASH TEMBHURNE
House Number : PLOT NO 229
Age : 24 Gender : Female
Photo Available

640 AIP4165114
Name : SUDHIR TEMBHURNE
Father's Name: PRAKASH TEMBHURNE
House Number : PLOT NO 229
Age : 21 Gender : Male
Photo Available

641 AIP4171864
Name : Swapna Nilesh Tambe
Husband's Name: Nilesh Tambe
House Number : Plot No 182 Mahendra Nagar Te
Age : 32 Gender : Female
Photo Available

642 AIP4192381
Name : Umaima Fatema
Father's Name: Sayed Javed Ali
House Number : Plot No. 298
Age : 20 Gender : Female
Photo Available

643 AIP4200903
Name : MOHAMMAD SHAKEEL IMDAD ALI
Father's Name: IMDAD ALI
House Number : Plot No 200
Age : 66 Gender : Male
Photo Available

644 AIP4201059
Name : ZARINA BEGUM MOHAMMAD SHAKEEL
Husband's Name: MOHAMMAD SHAKEEL
House Number : Plot no 200
Age : 56 Gender : Female
Photo Available

645 AIP4201075
Name : MOHAMMAD IMRAN ANSARI
Father's Name: MOHAMMAD SHAKEEL ANSARI
House Number : Plot No 200
Age : 43 Gender : Male
Photo Available

646 AIP4201109
Name : Iqra Firdous Mohammad Usama
Husband's Name: Mohammad Usama
House Number : Plot No 58
Age : 22 Gender : Female
Photo Available

647 AIP4201117
Name : NAUSHABA ANJUM MOHAMMAD IMRAN ANSARI
Husband's Name: MOHAMMAD IMRAN ANSARI
House Number : Plot No 200
Age : 39 Gender : Female
Photo Available

648 AIP4201158
Name : ABRAR AHEMAD SHAKEEL ANSARI
Father's Name: SHAKEEL ANSARI
House Number : Plot No 200
Age : 37 Gender : Male
Photo Available

649 AIP4201174
Name : FAUZIA KAUSAR ABRAR AHEMAD
Husband's Name: ABRAR AHEMAD
House Number : Plot no 200
Age : 32 Gender : Female
Photo Available

650 AIP4201182
Name : MOHD ISRAR MOHD SHAKEEL ANSARI
Father's Name: MOHD SHAKEEL ANSARI
House Number : Plot No 200
Age : 34 Gender : Male
Photo Available

651 AIP4201216
Name : TALAT AFROZ MOHD ISRAR ANSARI
Husband's Name: MOHD ISRAR ANSARI
House Number : Plot No 200
Age : 29 Gender : Female
Photo Available

652 AIP4222253
Name : MEHRINA HOOR SYYED
Mother's Name: AFROZ BEGUM SYYED
House Number : D 307 jaiprakash society
Age : 28 Gender : Female
Photo Available

## SUMMARY OF ELECTORS

### A) NUMBER OF ELECTORS

| | | Roll Type | Roll Identification | NUMBER OF ELECTORS | | | |
|---|---|---|---|---|---|---|---|
| | | | | Male | Female | Third Gender | Total |
| I | Original | Mother Roll | Draft Electoral Roll prepared under Special Intensive Revision - 2026 | 320 | 332 | 0 | 652 |
| | | | | 320 | 332 | 0 | 652 |

Issued by Electoral Registration Office