ELECTORAL ROLL 2026 S13 Maharashtra

No. Name and Reservation Status of Assembly Constituency : 57 - NAGPUR NORTH (SC) (RESERVED)	Part No. : 285
No. Name and Reservation Status of Parliamentary Constituency(ies) in which the Assembly Constituency is located : 10 - NAGPUR (GEN)	

1. Details of Revision

Year of Revision	**2026**
Qualifying Date	**01-10-2026**
Type of revision	**Special Intensive Revision 2026**
Date of Publication	**31-08-2026**

Roll Identification

Draft Electoral Roll prepared under Special Intensive Revision - 2026

2. Details of part and polling area

No. and name of sections in the part

1-Ekta Colony Beside LIG Garden Mahendranagar
2-Ekta Colony LIG Garden South Side Aera Mahendranagar

Main Town or Village	: NAGPUR
Police Station	: YASHODHARA NAGAR
Taluka	: NAGPUR (URBAN)
District	: NAGPUR
Pin code	: 440017

3. Polling Station Details

No. and Name of Polling Station :	**Type of Polling Station (Male/Female/General)**	General
285 - Mahendra Nagar **Address of Polling Station :** Ulhas Gaikwad Upper Pry. Vidyalaya, Mahendra nagar,, Room No 3, nagpur	**Number of Auxiliary Polling Stations in this part :**	0

4. NUMBER OF ELECTORS

Starting Serial No.	Ending Serial No.	Net Electors			
		Male	Female	Third Gender	Total
1	687	325	362	0	687

Issued by Electoral Registration Office

Nazri Naksha



Google Map View

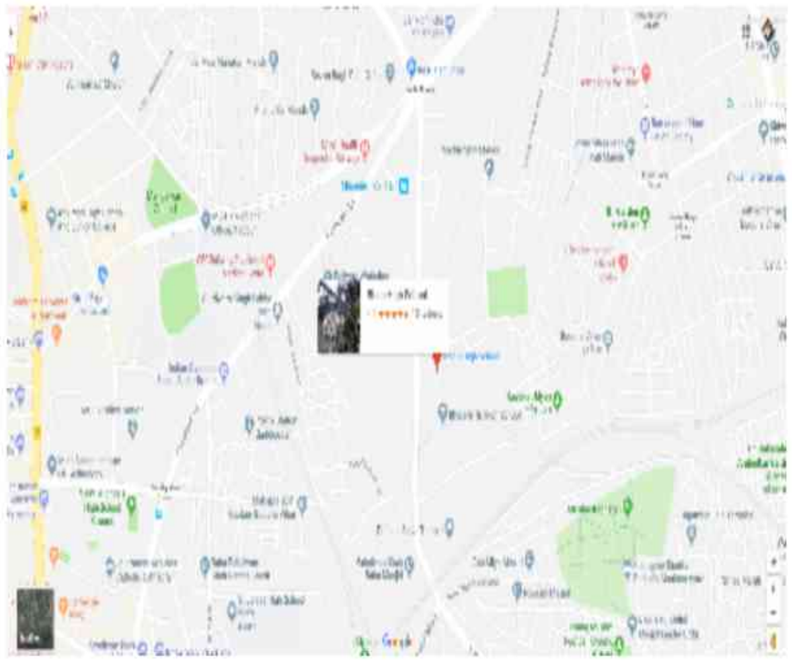

Polling Station Building Front View



Polling Station Front View



Cad View

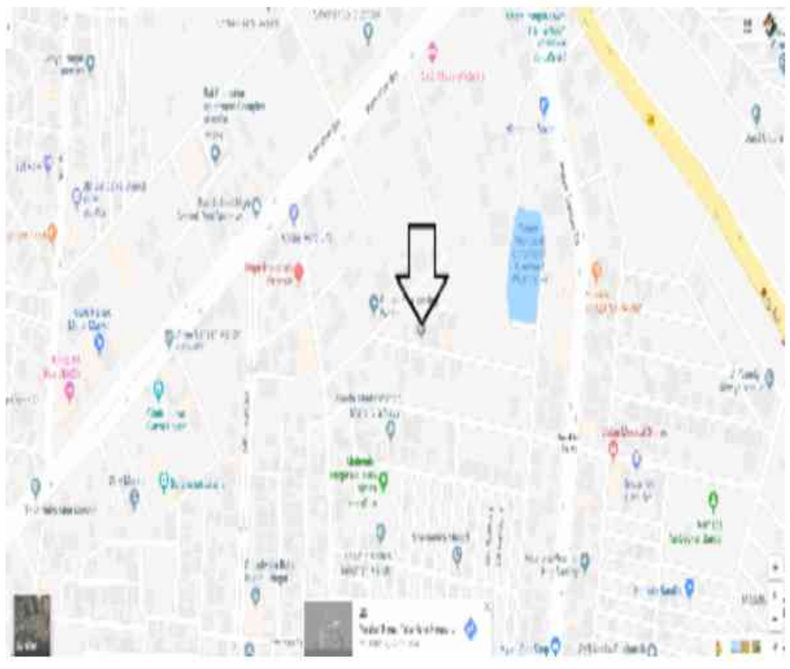

Key MAP View

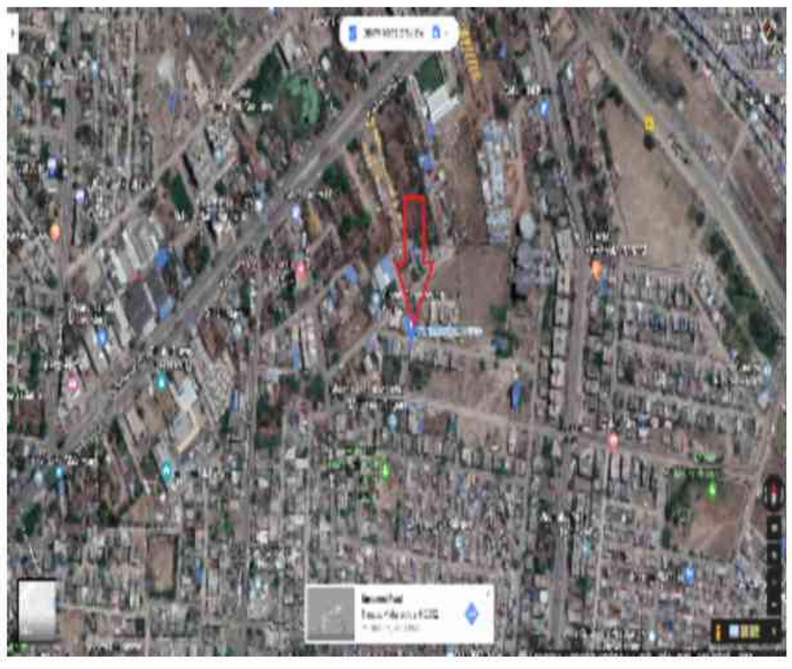

1 AIP9827023
Name : SIMRAN JATIN KOHLI KOHLI
Husband's Name: JATIN SUBHASH KOHLI KOHLI
House Number : PLOTNO.524,JAGDAMBAJYOTIA
Age : 42 Gender : Female
Photo Available

2 AIP9845884
Name : EHTESHAM SHEIKH ABDUL RASHID
Father's Name: ABDUL RASHID
House Number : PLOT NO.357,SAMALOCHAND EKTA
Age : 29 Gender : Male
Photo Available

3 AIP9801150
Name : Sadiya Saba Mohammad Tausif
Husband's Name: Mohammad Tausif
House Number : Plot No 582 Near Rahemaniya M
Age : 26 Gender : Female
Photo Available

4 AIP9857210
Name : Alisha Ammar Mohammad
Husband's Name: Nadim Nawaj Mohammad
House Number : 00
Age : 22 Gender : Female
Photo Available

5 AIP4153565
Name : Syed Nazeeya Parvin Naseer
Husband's Name: Syed Naseer
House Number :
Age : 51 Gender : Female
Photo Available

6 AIP7588841
Name : Shafaqqat Rashid Ali
Father's Name: Rashid Ali
House Number :
Age : 32 Gender : Male
Photo Available

7 AIP7859044
Name : ISHANT BAGDE
Father's Name: lakshman bagde
House Number :
Age : 38 Gender : Male
Photo Available

8 AIP7859036
Name : SUSHANT BAGDE
Father's Name: lakshman BAGDE
House Number :
Age : 36 Gender : Male
Photo Available

9 AIP7081623
Name : Haramenndasinh Kalektarasing Bhatti
Father's Name: Kalektarasing Bhatti
House Number :
Age : 56 Gender : Male
Photo Available

10 AIP7081557
Name : Paravindrakaur Haramendasing Bhatti
Husband's Name: Haramendasing Bhatti
House Number :
Age : 40 Gender : Female
Photo Available

11 AIP8094401
Name : SATISH BODELE
Father's Name: YURAJ BONDELE
House Number :
Age : 45 Gender : Male
Photo Available

12 AIP8094419
Name : JANKRUTI SDATISH BONDELE
Father's Name: SDATISH BONDELE
House Number :
Age : 41 Gender : Female
Photo Available

13 AIP4153821
Name : Sunita Chandrakant Chandalavar
Husband's Name: Chandrakant Chandalavar
House Number :
Age : 61 Gender : Female
Photo Available

14 AIP7588825
Name : Vijay Rajaram Choudhary
Father's Name: Rajaram Choudhary
House Number :
Age : 31 Gender : Male
Photo Available

15 AIP8237679
Name : GAUTAM RUPCHAND DHANVIJAY
Father's Name: RUPCHAND DHANVIJAY
House Number :
Age : 28 Gender : Male
Photo Available

16 AIP7588791
Name : Savita Lalit Dhusiya
Husband's Name: Lalit Dhusiya
House Number :
Age : 43 Gender : Female
Photo Available

17 AIP8182933
Name : AKANKSHA HARSHKUMAR DONGARE
Father's Name: HARSHKUMAR DONGARE
House Number :
Age : 30 Gender : Female
Photo Available

18 AIP7859051
Name : saroj jugele
Husband's Name: ravi jugele
House Number :
Age : 42 Gender : Female
Photo Available

19 AIP7912785
Name : Manjotkaur Satbir Singh kapse
Husband's Name: Satbir Singh Kapse
House Number :
Age : 34 Gender : Female
Photo Available

20 AIP7588874
Name : Mustafa Yusuf Khan
Father's Name: Yusuf Khan
House Number :
Age : 49 Gender : Male
Photo Available

21 AIP7859093
Name : vibhawari lade
Father's Name: vinod lade
House Number :
Age : 33 Gender : Female
Photo Available

22 AIP7859101
Name : mayur lade
Father's Name: vinod lade
House Number :
Age : 31 Gender : Male
Photo Available

23 AIP7859028
Name : SMITA LALE
Husband's Name: PRASHANT LALE
House Number :
Age : 48 Gender : Female
Photo Available

24 AIP8182891
Name : PRATIK MADHUKAR MESHRAM
Father's Name: MADHUKAR MESHRAM
House Number :
Age : 35 Gender : Male
Photo Available

25 AIP8182867
Name : MANGLA PRAKASH PATIL
Husband's Name: PRAKASH PATIL
House Number :
Age : 58 Gender : Female
Photo Available

26 AIP2406239
Name : Kalpana Amit Rajput
Husband's Name: Amit Rajput
House Number :
Age : 45 Gender : Female
Photo Available

27 AIP7956006
Name : SURAJ GANESH SAMUNDRE
Father's Name: GANESH SAMUNDRE
House Number :
Age : 36 Gender : Male
Photo Available

28 AIP7955982
Name : POONAM SURAJ SAMUNDRE
Husband's Name: SURAJ SAMUNDRE
House Number :
Age : 30 Gender : Female
Photo Available

29 AIP8094443
Name : AFRIN MO HASHIM SHEIKH
Father's Name: MO HASHIM SHEIKH
House Number :
Age : 32 Gender : Female
Photo Available

30 AIP4153920
Name : Pushpabai Puroshotam Sonvane
Husband's Name: Puroshotam Sonvane
House Number :
Age : 61 Gender : Female
Photo Available

31 AIP7588866
Name : Rajendra Laxman Thakre
Father's Name: Laxman Thakre
House Number :
Age : 68 Gender : Male
Photo Available

32 AIP7588767
Name : Urmila Rajendra Thakre
Husband's Name: Rajendra Thakre
House Number :
Age : 52 Gender : Female
Photo Available

33 AIP7588833
Name : Sandeep Rajendra Thakre
Father's Name: Rajendra Thakre
House Number :
Age : 36 Gender : Male
Photo Available

34 AIP7912819
Name : pragti dewras waghmare
Father's Name: dewras waghmare
House Number :
Age : 33 Gender : Female
Photo Available

35 AIP7588700
Name : NEHA PRAFUL SAKHARE
Husband's Name: PRAFUL SAKHARE
House Number : 1237/B/419 RANI DURGAWATI CHO
Age : 31 Gender : Female
Photo Available

36 AIP8641011
Name : Wasim Jamil Ahmad Khan
Father's Name: Jamil Ahmad Khan
House Number : -
Age : 44 Gender : Male
Photo Available

37 AIP8382012
Name : KAVISH RAZA
Father's Name: MO. JAMAL
House Number : -
Age : 32 Gender : Male
Photo Available

38 AIP8377277
Name : JOGESH MAHADEV PANGULKAR
Father's Name: MAHADEV PANGULKAR
House Number : -
Age : 31 Gender : Male
Photo Available

39 AIP9506353
Name : RISHABH MANOHAR KHARWADE
Father's Name: MANOHAR KHARWADE
House Number : 00
Age : 27 Gender : Male
Photo Available

40 AIP8674624
Name : MOHAMMAD AMIN SHEIKH
Father's Name: MOHAMMAD MUSTAKIM SHEIKH
House Number : 00
Age : 38 Gender : Male
Photo Available

41 AIP8525461
Name : NAGIS PARVEEN SHEIKH
Husband's Name: MAJJID SHEIKH
House Number : 00
Age : 33 Gender : Female
Photo Available

42 AIP2600278
Name : PUSTAKALA JANRAO SOMKUWAR
Husband's Name: Janrao Somkunwar
House Number : 1
Age : 50 Gender : Female
Photo Available

43 AIP9076928
Name : nargis irfan
Husband's Name: mohammad irfan
House Number : D1
Age : 39 Gender : Female
Photo Available

44 CSJ1512722
Name : Navin Krushna Niranjane
Father's Name: Krushna Niranjane
House Number : 4
Age : 44 Gender : Male
Photo Available

45 AIP8395899
Name : YASMEEN MOHAMMAD AMIN PARVEEN
Husband's Name: MOHAMMAD AMIN SHEIKH
House Number : MH/4/A
Age : 36 Gender : Female
Photo Available

46 AIP8182859
Name : SOHEL MEHBOOB SHEKH
Father's Name: MEHBOOB SHEKH
House Number : 05
Age : 29 Gender : Male
Photo Available

47 AIP9033275
Name : SHAISTA SHAIKH
Father's Name: SHIKH MAHEBOOB SHAIKH
House Number : 5
Age : 27 Gender : Female
Photo Available

48 AIP7956089
Name : MAHEBOOB TURAB SHEIKH
Father's Name: TURAB SHEIKH
House Number : 5
Age : 56 Gender : Male
Photo Available

49 AIP7956097
Name : REHANA PARVEEN SHEIKH
Husband's Name: MAHEBOOB SHEIKH
House Number : 5
Age : 50 Gender : Female
Photo Available

50 AIP4153417
Name : Shah Parvin Amjad
Husband's Name: Shah Amjad
House Number : 6
Age : 45 Gender : Female
Photo Available

51 AIP9323155
Name : IRFANA ANJUM SHAH
Father's Name: GUFFAAR SHAH
House Number : 6
Age : 35 Gender : Female
Photo Available

52 AIP8692360
Name : MOHAMMAD ASHRAF ATIKUR REHMAN ANSARI
Father's Name: Atikur Rahman Ansari
House Number : HOUSE NO 2464/B/27 NEAR TAJ K
Age : 33 Gender : Male
Photo Available

53 AIP7260714
Name : Sabeer Bismilla Shah
Father's Name: Bismilla Shah
House Number : 7
Age : 47 Gender : Male
Photo Available

54 AIP7989114
Name : HALIMA PYARE SAHAB ASHRAFI
Husband's Name: PYARE SAHAB ASHRAFI
House Number : B/7
Age : 58 Gender : Female
Photo Available

55 AIP9584095
Name : ARBIYA MOHAMMAD ASLAM ANSARI
Father's Name: MOHAMMAD ASLAM ANSARI
House Number : plot No 8
Age : 21 Gender : Female
Photo Available

56 AIP8999567
Name : MOHD ASLAM ANSARI MOHD NIYAZ AHMED ANSARI
Father's Name: MOHD NIYAZ AHMED ANSARI
House Number : PLOT NO 8 EKTA COLONY
Age : 52 Gender : Male
Photo Available

57 AIP9082462
Name : Zahera Begum
Husband's Name: Nisar ahmad
House Number : 12
Age : 56 Gender : Female
Photo Available

58 AIP9084872
Name : Sayyad yasin
Father's Name: sayyad Kalim
House Number : 12
Age : 29 Gender : Male
Photo Available

59 AIP9096314
Name : NISAR AHMAD
Father's Name: MOHAMMAD SHAH
House Number : 12
Age : 56 Gender : Male
Photo Available

60 AIP9085929
Name : REHAN AHMAD
Father's Name: HISAR AHMAD
House Number : 12
Age : 33 Gender : Male
Photo Available

61 AIP7989361
Name : NADEEM KALEEM SAIYAD
Father's Name: KALEEM SAIYAD
House Number : 12
Age : 44 Gender : Male
Photo Available

62 AIP9096272
Name : KALEEM SAYYAD
Father's Name: ALEEM SAYYAD
House Number : 12
Age : 60 Gender : Male
Photo Available

63 AIP9074980
Name : nasim begum sayyad
Husband's Name: Kaleem sayyad
House Number : 12
Age : 56 Gender : Female
Photo Available

64 AIP9086596
Name : ALEEM SAYYAD
Father's Name: KALEEM SAYYAD
House Number : 12
Age : 26 Gender : Male
Photo Available

65 AIP7989379
Name : FAUJIYA SAIYAD TARNNUM
Father's Name: SAIYAD KALEEM
House Number : 12
Age : 36 Gender : Female
Photo Available

66 AIP7955933
Name : RESHMA JAVED KHAN
Husband's Name: JAVED KHAN
House Number : B-12
Age : 35 Gender : Female
Photo Available

67 AIP9097049
Name : HIMANSHI KARADE
Father's Name: RADHESHYAM KARADE
House Number : 13
Age : 24 Gender : Female
Photo Available

68 AIP7989148
Name : MUSTAK MANSUR SIDDIDQUI
Father's Name: MANSUR SIDDIQUI
House Number : 13
Age : 53 Gender : Male
Photo Available

69 AIP7989122
Name : SHABANA MUSTAK SIDDIQUI
Husband's Name: MUSTAK SIDDIQUI
House Number : B/13
Age : 44 Gender : Female
Photo Available

70 AIP8623167
Name : Hmm gurmit sing surendra sing Gurmit sing
Others: Gurmit Lohiya
House Number : B/14
Age : 42 Gender : Male
Photo Available

71 AIP7955883
Name : DIMPAL ANAND AGRAWAL
Husband's Name: ANAND AGRAWAL
House Number : A-18
Age : 44 Gender : Female
Photo Available

72 AIP7588726
Name : Abhishek Rajendra Wasnik
Father's Name: Rajendra Wasnik
House Number : 21
Age : 37 Gender : Male
Photo Available

73 AIP7588734
Name : Ashwini Rajendra Wasnik
Father's Name: Rajendra Wasnik
House Number : 21
Age : 33 Gender : Female
Photo Available

74 AIP7031354
Name : Nalu Chokharam Likhar
Husband's Name: Chokharam Likhar
House Number : B/21
Age : 48 Gender : Female
Photo Available

75 AIP7588783
Name : Amrapali Dinesh Borkar
Husband's Name: Dinesh Borkar
House Number : 26
Age : 42 Gender : Female
Photo Available

76 AIP8437964
Name : shanaaj parveen sheikh
Husband's Name: mohammad Imran sheikh sheikh
House Number : 26
Age : 40 Gender : Female
Photo Available

77 AIP9076472
Name : Roji praveen Sheikh
Husband's Name: Ahmad raza sheikh
House Number : 29/B
Age : 34 Gender : Female
Photo Available

78 AIP8664013
Name : Imran Khan shahabuddin Khan pathan
Father's Name: Shahabuddin Khan Pathan
House Number : B/2/9
Age : 35 Gender : Male
Photo Available

79 AIP9468554
Name : TAMANNA KHATUN JAVIR ALI
Father's Name: JAVIR ALI
House Number : PLOT NO 39
Age : 23 Gender : Female
Photo Available

80 AIP7260938
Name : Sheetal Bhagwandas Varmaji
Father's Name: Bhagwandas Varmaji
House Number : 41
Age : 54 Gender : Male
Photo Available

81 AIP8519142
Name : HEMLATA PARATE
Husband's Name: RAJESH PARATE
House Number : 49
Age : 40 Gender : Female
Photo Available

82 AIP8642894
Name : salma nisa anwar ansari
Husband's Name: anwar ansari
House Number : plot no b/54
Age : 37 Gender : Female
Photo Available

83 AIP8657298
Name : afroj asgar ali ansari
Father's Name: asgar ali ansari
House Number : plot no b/54
Age : 30 Gender : Female
Photo Available

84 AIP8657280
Name : ansari umer asgar ali
Father's Name: asgar ali
House Number : plot no b/54
Age : 27 Gender : Male
Photo Available

85 AIP8998288
Name : NAZNEEN BANO
Husband's Name: MOHAMMAD AKHTAR JAVED
House Number : PLOT NO.54/A,
Age : 48 Gender : Female
Photo Available

86 AIP8182925
Name : PRANAY DILIP PATIL
Father's Name: DILIP PATIL
House Number : 55
Age : 28 Gender : Male
Photo Available

87 AIP8656514
Name : zaheda bano zibraeel ansari
Husband's Name: zibraeel ansari
House Number : plot no 56
Age : 34 Gender : Female
Photo Available

88 AIP2660769
Name : Eknath Dhulichand Kolhatkar
Father's Name: Dhulichand Kolhatkar
House Number : 57
Age : 47 Gender : Male
Photo Available

89 AIP9074501
Name : Manjusha Eknath Kolhatkar
Husband's Name: Eknath Kolhatkar
House Number : 57
Age : 45 Gender : Female
Photo Available

90 AIP9355991
Name : RAMAKANT BAWANKAR
Father's Name: RAMESH BAWANKAR
House Number : B/60
Age : 37 Gender : Male
Photo Available

91 AIP9251471
Name : MALTI PATIL
Husband's Name: BANDU WASUDEV PATIL
House Number : 72
Age : 56 Gender : Female
Photo Available

92 AIP8396731
Name : PRIYA GOLDY UEKEY
Husband's Name: GOLDY UEKEY
House Number : 72
Age : 40 Gender : Female
Photo Available

93 AIP7261027
Name : Mangla Manoj Kambade
Husband's Name: Manoj Kambade
House Number : b/72
Age : 45 Gender : Female
Photo Available

94 AIP4153912
Name : Ali Yasmin Rashid
Father's Name: Ali Rashid
House Number : B/74
Age : 35 Gender : Female
Photo Available

95 AIP9358086
Name : NAUSHAD SHEKH
Father's Name: SHABBIR SHEKH
House Number : 90
Age : 32 Gender : Male
Photo Available

96 AIP7031339
Name : Hemraj Krishnaji Nandanvar
Father's Name: Krishnaji Nandanvar
House Number : B/98
Age : 43 Gender : Male
Photo Available

97 AIP4153664
Name : Shaikh Shainaparavin
Husband's Name: Shaikh Ibrahim
House Number : 100
Age : 52 Gender : Female
Photo Available

98 AIP4153656
Name : Shaikh Imran Ibrahim
Father's Name: Shekj Ibrahim
House Number : 100
Age : 49 Gender : Male
Photo Available

99 AIP8384919
Name : AMAN SHARIK KHAN
Father's Name: SHARIK KHAN
House Number : 100
Age : 27 Gender : Male
Photo Available

100 AIP3523677
Name : Samarjeet Singh Jitendra Singh Badgujara
Father's Name: Jitendrasingh Badgujra
House Number : 106
Age : 37 Gender : Male
Photo Available

101 AIP7989064
Name : BABURAO SUPADU TAYADE
Father's Name: SUPADU TAYADE
House Number : 108
Age : 79 Gender : Male
Photo Available

102 AIP7989247
Name : RATANMALA BABURAO TAYADE
Husband's Name: BABURAO TAYADE
House Number : 108
Age : 67 Gender : Female
Photo Available

103 AIP7989106
Name : PRITI VIPIN TAYADE
Husband's Name: VIPIN TAYADE
House Number : 108
Age : 38 Gender : Female
Photo Available

104 AIP0286410
Name : RAMPRASAD Ganapat LAL JUGELE
Father's Name: Ganapat LAL JugEle
House Number : 112
Age : 50 Gender : Male
Photo Available

105 AIP8726408
Name : Arun Haribhau Dhanvijay
Father's Name: Haribhau Dhanvijay
House Number : 114
Age : 71 Gender : Male
Photo Available

106 AIP8780314
Name : Roopa Arun Dhanvijay
Husband's Name: Arun Dhanvijay
House Number : 114
Age : 60 Gender : Female
Photo Available

107 AIP8726374
Name : Shanta Ishwar Nandanvar
Husband's Name: Ishwar Nandanvar
House Number : 117
Age : 68 Gender : Female
Photo Available

108 AIP8658312
Name : Reshma Khan
Husband's Name: Aziz Khan
House Number : PLOT NO 118
Age : 42 Gender : Female
Photo Available

109 AIP8655680
Name : Zareena Parveen
Husband's Name: Mirza Sageer Baig
House Number : PLOT NO 118
Age : 34 Gender : Female
Photo Available

110 AIP8780330
Name : Vanavas Bhanudas Jambhulkar
Father's Name: Bhanudas Jambhulkar
House Number : 119
Age : 70 Gender : Male
Photo Available

111 AIP1754167
Name : Vimal Dhanraj Ramteke
Husband's Name: Dhanraj Ramteke
House Number : 121
Age : 66 Gender : Female
Photo Available

112 AIP1754175
Name : Prerna Dhanraj Ramteke
Husband's Name: Dhanraj Ramteke
House Number : 121
Age : 44 Gender : Female
Photo Available

113 AIP8780355
Name : Jitendra Krishna Rao Somkunwar
Father's Name: Krishna Rao Somkunwar
House Number : 124
Age : 49 Gender : Male
Photo Available

114 AIP8780389
Name : Chandu Namdev Ninave
Father's Name: Namdev Ninave
House Number : 128
Age : 58 Gender : Male
Photo Available

115 AIP7261043
Name : Madhukar Rakhaduji Meshram
Father's Name: Rakhaduji Meshram
House Number : 131
Age : 67 Gender : Male
Photo Available

116 AIP2501120
Name : Siraz Pyar Mohammad
Father's Name: Pyar Mohammad
House Number : 131
Age : 60 Gender : Male
Photo Available

117 CSJ1519230
Name : AFROZ BEGUM BABBU KAZI
Husband's Name: BABBU KAZI
House Number : 131
Age : 59 Gender : Female
Photo Available

118 CSJ1513175
Name : FIROZ BABBU KAZI
Father's Name: BABBU KAZI
House Number : H N 1559/J/190/191
Age : 46 Gender : Male
Photo Available

119 AIP4153292
Name : Rima Vishal Tagade
Husband's Name: Vishal Tagade
House Number : 136
Age : 39 Gender : Female
Photo Available

120 AIP9029109
Name : GURVENDRA SINGH
Mother's Name: JASBEER SINGH
House Number : PLOT NO 137
Age : 27 Gender : Male
Photo Available

121 AIP4153946
Name : Haravindakor Raj Singh Rathod
Husband's Name: Raj Singh Rathod
House Number : 138
Age : 46 Gender : Female
Photo Available

122 AIP8780439
Name : Rajesh Madhukar Talavekar
Father's Name: Madhukar Talavekar
House Number : 139
Age : 49 Gender : Male
Photo Available

123 CSJ1516954
Name : Akhin Madhukar Talavekar
Father's Name: Madhukar Talavekar
House Number : 139
Age : 48 Gender : Male
Photo Available

124 CSJ1516921
Name : Kiran Ashwin Talavekar
Husband's Name: Ashwin Talavekar
House Number : 139
Age : 43 Gender : Female
Photo Available

125 AIP8780447
Name : Asha Anandrao Savarkar
Husband's Name: Anandrao Savarkar
House Number : 141
Age : 55 Gender : Female
Photo Available

126 AIP0287886
Name : Chandrashekhar Parasram Walde
Father's Name: Parasram Walde
House Number : 142
Age : 60 Gender : Male
Photo Available

127 AIP8270563
Name : Paragkumar Chandrashekhar Walde
Father's Name: Chandrashekhar Walde
House Number : plot no - 142
Age : 35 Gender : Male
Photo Available

128 AIP8279382
Name : Ankita Chandrashekhar Walde
Father's Name: Chandrashekhar Walde
House Number : plot no - 142
Age : 33 Gender : Female
Photo Available

129 AIP7989155
Name : BABITA SANJAY GAJBHIYE
Husband's Name: SANJAY GAJBHIYE
House Number : 143
Age : 53 Gender : Female
Photo Available

130 AIP7989163
Name : BADAL SANJAY GAJBHIYE
Father's Name: SANJAY GAJBHIYE
House Number : 143
Age : 34 Gender : Male
Photo Available

131 AIP9462383
Name : SAGAR GAJBHIYE
Father's Name: SANJAY GAJBHIYE
House Number : 143
Age : 23 Gender : Male
Photo Available

132 CSJ1511864
Name : Ritesh Jawahar Lal Sharma
Father's Name: Jawahar Lal Sharma
House Number : 143
Age : 56 Gender : Male
Photo Available

133 CSJ2560746
Name : Vishal Jawahar Sharma
Father's Name: Jawahar Sharma
House Number : 143
Age : 52 Gender : Male
Photo Available

134 AIP0287876
Name : Chitra Amar Shende
Husband's Name: Amar Shende
House Number : 144
Age : 57 Gender : Female
Photo Available

135 AIP7989213
Name : SMITA AMARNATH SHENDE
Father's Name: AMARNATH SHENDE
House Number : 144
Age : 37 Gender : Female
Photo Available

136 AIP7989239
Name : AKSHAYA AMARNATH SHENDE
Father's Name: AMARNATH SHENDE
House Number : 144
Age : 33 Gender : Female
Photo Available

137 AIP3523693
Name : Shivkala Parasram Kamble
Husband's Name: Parasram Kamble
House Number : 145
Age : 62 Gender : Female
Photo Available

138 AIP9482845
Name : Bhaskar Nimbaji Dongre
Others: Chhaya Dongre
House Number : 146
Age : 67 Gender : Male
Photo Available

139 AIP9482787
Name : Divyani Bhaskar Dongre
Father's Name: Bhaskar Dongre
House Number : 146
Age : 26 Gender : Female
Photo Available

140 AIP9482886
Name : Oshan Bhaskar Dongre
Father's Name: Bhaskar Dongre
House Number : 146
Age : 25 Gender : Male
Photo Available

141 AIP9084690
Name : AMREEN KHAN
Husband's Name: ZAHIR KHAN
House Number : 147
Age : 35 Gender : Female
Photo Available

142 AIP0287816
Name : Pandit Lingaji Bagde
Father's Name: Linnati Bagde
House Number : 148
Age : 76 Gender : Male
Photo Available

143 AIP0287824
Name : Anjira Pandit Bagde
Father's Name: Pandit Bagde
House Number : 148
Age : 68 Gender : Female
Photo Available

144 CSJ1514991
Name : Prajnashil Pandit Bagde
Husband's Name: Pandit Bagde
House Number : 148
Age : 42 Gender : Female
Photo Available

145 AIP7747389
Name : Mahamud Matabul haq Khan
Father's Name: Matabul haq Khan
House Number : 148
Age : 40 Gender : Male
Photo Available

146 AIP7747371
Name : Afasana Mahamud Khan
Husband's Name: Mahamud Khan
House Number : 148
Age : 37 Gender : Female
Photo Available

147 AIP9323098
Name : JAGESHWAR THAWARE
Father's Name: SHANKARRAO THAWARE
House Number : 148
Age : 50 Gender : Male
Photo Available

148 AIP9323114
Name : JYOTI THAWARE
Husband's Name: JAGESHWAR THAWARE
House Number : 148
Age : 43 Gender : Female
Photo Available

149 AIP3104189
Name : Prashik Gautam Nikhode
Father's Name: Gautam Nikhode
House Number : 149
Age : 34 Gender : Male
Photo Available

150 AIP8690919
Name : MOHAMMAD IMRAN SHAMSUL HAQUE
Father's Name: SHAMSUL HAQUE
House Number : PLOT NO 150
Age : 28 Gender : Male
Photo Available

151 AIP8780462
Name : Ganga Sukhdev Nandanvar
Husband's Name: Sukhdev Nandanvar
House Number : 152
Age : 55 Gender : Female
Photo Available

152 AIP9331752
Name : SHAIFALI LADE
Father's Name: VINOD LADE
House Number : 154
Age : 25 Gender : Female
Photo Available

153 AIP7989221
Name : MAMTA SHENDE
Husband's Name: RATAN SHENDE
House Number : 154
Age : 37 Gender : Female
Photo Available

154 AIP3523701
Name : Sheetal Yashvant Uaike
Husband's Name: Yashvant Uaike
House Number : 156
Age : 48 Gender : Female
Photo Available

155 CSJ1517267
Name : Manoj Yashwant Uaike
Father's Name: Yashwant Uaike
House Number : 156
Age : 44 Gender : Male
Photo Available

156 CSJ1515550
Name : Goldi Yashwant Uaike
Father's Name: Yashwant Uaike
House Number : 156
Age : 42 Gender : Male
Photo Available

157 CSJ1513779
Name : Qneez Fatem Yakubakha
Husband's Name: Yakubakha
House Number : 157
Age : 62 Gender : Female
Photo Available

158 CSJ1514801
Name : Fayyaz Khan Yaqub
Father's Name: Khan Yaqub
House Number : 157
Age : 45 Gender : Male
Photo Available

159 CSJ1514611
Name : Sazzad Khan Yaqub
Father's Name: Khan Yaqub
House Number : 157
Age : 43 Gender : Male
Photo Available

160 CSJ2574481
Name : Radha Bai Pradeep Mankar
Husband's Name: Pradeep Mankar
House Number : 160
Age : 73 Gender : Female
Photo Available

161 AIP8384380
Name : BUSHRA NAJ
Father's Name: MOHD MUGIJ SHAH
House Number : 163
Age : 26 Gender : Female
Photo Available

162 CSJ1517119
Name : Narendrasing Jasavant Singh Rathod
Father's Name: Jasavant Singh Rathod
House Number : 163
Age : 60 Gender : Male
Photo Available

163 CSJ2574036
Name : Rajusing Jasavant Singh Rathod
Father's Name: Jasavant Singh Rathod
House Number : 163
Age : 48 Gender : Male
Photo Available

164 CSJ1511849
Name : Jirikaur Iladevasing
Husband's Name: Iladevasing
House Number : 165
Age : 60 Gender : Female
Photo Available

165 CSJ1511823
Name : SUNDARSINGH BALDEVSHIGH RANDAWA
Father's Name: BALDEVSHIGH RANDAWA
House Number : NEAR JAISWAL RESTARENT
Age : 45 Gender : Male
Photo Available

166 CSJ1511831
Name : Gurdip Singh Baldevsingh
Father's Name: Baldevsingh
House Number : 165
Age : 43 Gender : Male
Photo Available

167 CSJ1512805
Name : Abdul Aziz Sheikh Ibrahim
Father's Name: Sheikh Ibrahim
House Number : Ekta Colony
Age : 84 Gender : Male
Photo Available

168 AIP8780538
Name : RAFIQUE AHMAD ABDUL AZIZ AHMAD
Father's Name: Aziz Ahmed
House Number : 169
Age : 52 Gender : Male
Photo Available

169 CSJ1512847
Name : Rafiq Saleem Aziz Ahmed
Father's Name: Aziz Ahmed
House Number : 169
Age : 52 Gender : Male
Photo Available

170 CSJ1512391
Name : Zaved Ahmed Aziz Ahmed
Father's Name: Aziz Ahmed
House Number : 169
Age : 50 Gender : Male
Photo Available

171 AIP8780553
Name : Kalimkhan Shafikhan
Father's Name: Shafikhan
House Number : 170
Age : 62 Gender : Male
Photo Available

172 CSJ1513761
Name : Sultan Begum Alimkhan
Husband's Name: Alimkhan
House Number : 170
Age : 51 Gender : Female
Photo Available

173 CSJ1515048
Name : Khan Jakir Khan Saleem
Father's Name: Khan Saleem
House Number : 170
Age : 45 Gender : Male
Photo Available

174 AIP9072174
Name : Reshma Anjum
Husband's Name: Shakir Ali Saiyyad
House Number : 170
Age : 31 Gender : Female
Photo Available

175 CSJ1517978
Name : Munnajabi Afajalkhan
Husband's Name: Afajalkhan
House Number : 171
Age : 60 Gender : Female
Photo Available

176 AIP9034729
Name : MUSKAN SADIQUE
Husband's Name: MOHAMMAD TAUSIF SADIQUE
House Number : 171,
Age : 26 Gender : Female
Photo Available

177 AIP9077751
Name : Farzana Begum Shaikh Chhotu
Father's Name: Shaikh Chhotu
House Number : 172
Age : 52 Gender : Female
Photo Available

178 CSJ1514181
Name : Peer Husain Pasha
Father's Name: Khudabaksh
House Number : 180
Age : 62 Gender : Male
Photo Available

179 CSJ1514215
Name : Hanis Pash Khudabaksh
Father's Name: Khudabaksh
House Number : 180
Age : 51 Gender : Male
Photo Available

180 CSJ1513852
Name : Begum Haneef Jakiya
Husband's Name: Haneef Jakiya
House Number : 180
Age : 49 Gender : Female
Photo Available

181 CSJ1512409
Name : Pasha Khudabaksh Mehmood
Father's Name: Khudabaksh Mehmood
House Number : 180
Age : 69 Gender : Male
Photo Available

182 CSJ1512730
Name : Shaikh Manjurulhaq A Haq
Father's Name: A Haq
House Number : 195
Age : 55 Gender : Male
Photo Available

183 CSJ1512813
Name : Shaikh Najarur
Father's Name: Najarur
House Number : 195
Age : 53 Gender : Male
Photo Available

184 CSJ1512706
Name : Rehana Parween A Haq
Husband's Name: A Haq
House Number : 195
Age : 51 Gender : Female
Photo Available

185 CSJ1512458
Name : Ishaq Ulhaq Shaikh
Father's Name: Ulhaq Shaikh
House Number : 195
Age : 50 Gender : Male
Photo Available

186 AIP7588718
Name : Shashank Shekhar Waghmare
Father's Name: Shekhar Waghmare
House Number : 201
Age : 32 Gender : Male
Photo Available

187 AIP8780645
Name : Kamlesh Amarjit Rajput
Husband's Name: Amarjit Rajput
House Number : 206
Age : 58 Gender : Female
Photo Available

188 CSJ1513308
Name : Amit Amarjit Rajput
Father's Name: Amarjit Rajput
House Number : 206
Age : 49 Gender : Male
Photo Available

189 AIP8783821
Name : Manoj Daulataro Kamble
Father's Name: Daulataro Kamble
House Number : 208
Age : 51 Gender : Male
Photo Available

190 CSJ1513811
Name : Ashish Ashok Kamble
Father's Name: Ashok Kamble
House Number : 208
Age : 42 Gender : Male
Photo Available

191 AIP0287084
Name : Dayavati Ashok Kamble
Husband's Name: Ashok Kamble
House Number : 210
Age : 58 Gender : Female
Photo Available

192 AIP9080516
Name : Kalpana Kamble
Husband's Name: Liladhar Kamble
House Number : 210
Age : 36 Gender : Female
Photo Available

193 AIP9084849
Name : MUSKAN ALI
Father's Name: MUSHTAQUE ALI
House Number : 212
Age : 25 Gender : Female
Photo Available

194 AIP4154019
Name : Bhagyashree Suresh Bhujade
Father's Name: Suresh Bhujade
House Number : B 2/12
Age : 35 Gender : Female
Photo Available

195 AIP1879626
Name : KANTABAI BHUJADE
Husband's Name: Suresh Bhujade
House Number : B/2/12
Age : 62 Gender : Female
Photo Available

196 AIP9088428
Name : ABHISHEK KURADE
Father's Name: RADHESHYAM KURADE
House Number : B/2/13
Age : 31 Gender : Male
Photo Available

197 AIP7260870
Name : Prakash Chandra Manohar Lal Dhusia
Father's Name: Manohar Lal Dhusia
House Number : b/2/14
Age : 47 Gender : Male
Photo Available

198 AIP7260698
Name : Neha Prakash Chandra Dhusiya
Husband's Name: Prakash Chandra Dhusiya
House Number : B-2/14
Age : 50 Gender : Female
Photo Available

199 AIP2406346
Name : Krunal Krishna Rao Karemore
Father's Name: Krishna Rao Karemore
House Number : B 2/15
Age : 34 Gender : Male
Photo Available

200 AIP7260896
Name : Ashabai Krishnarao Karemor
Husband's Name: Krishnarao Karemor
House Number : b/2/15
Age : 64 Gender : Female
Photo Available

201 AIP7260888
Name : KRISHNARAO MORESHWARRAO KAREMORE
Father's Name: MORESHWARRAO KAREMORE
House Number : b/2/15
Age : 67 Gender : Male
Photo Available

202 AIP7260706
Name : Bhagyashree Krishna Rao Karemore
Father's Name: Krishna Rao Karemore
House Number : B-2/15
Age : 40 Gender : Female
Photo Available

203 AIP8470718
Name : KARUNA INDURKAR
Husband's Name: RAVINDRA INDURKAR
House Number : N I T QUATER NO. 2/15
Age : 54 Gender : Female
Photo Available

204 AIP7031313
Name : Sweety Sujeet Kaar
Husband's Name: Sujeet Kaar
House Number : B/2/16
Age : 37 Gender : Female
Photo Available

205 AIP7031321
Name : Dharmedrasig Dalbarsingh Sethi
Father's Name: Dalbarsingh Sethi
House Number : B/2/16
Age : 41 Gender : Male
Photo Available

206 AIP8783862
Name : Radha Dinesh Somi
Husband's Name: Dinesh Somi
House Number : 218
Age : 57 Gender : Female
Photo Available

207 AIP8395915
Name : JAMILA SHABBIR PARVEEN
Husband's Name: SHABBIR SHEIKH
House Number : 219
Age : 61 Gender : Female
Photo Available

208 AIP8395907
Name : SHABBIR NADAR SHEIKH
Father's Name: NADAR SHEIKH
House Number : 219
Age : 69 Gender : Male
Photo Available

209 CSJ1513639
Name : Harjinder Singh Sohansingh Bramara
Father's Name: Sohansingh Bramara
House Number : 223
Age : 65 Gender : Male
Photo Available

210 CSJ1515337
Name : Satavidasing Harjindar Bramara
Father's Name: Harjindar Bramara
House Number : 223
Age : 44 Gender : Male
Photo Available

211 AIP7031271
Name : Shaikh Nishadaparavin Shaikh Rizvan
Husband's Name: Shaikh Rizvan
House Number : 225
Age : 48 Gender : Female
Photo Available

212 AIP7031248
Name : Shaikh Shaikh Livan Maqbool Ahmed
Father's Name: Shaikh Maqbool Ahmed
House Number : 225
Age : 46 Gender : Male
Photo Available

213 AIP7859119
Name : Yogita Chetan vaidya
Father's Name: Chetan Vaidya
House Number : 229
Age : 34 Gender : Female
Photo Available

214 AIP8640070
Name : Nawaz Ali shokat Ali
Father's Name: Shokat Ali
House Number : PLOT NO 229
Age : 28 Gender : Male
Photo Available

215 CSJ1512888
Name : Poonam Suresh Satpute
Father's Name: Suresh Satpute
House Number : 230
Age : 44 Gender : Female
Photo Available

216 CSJ1516152
Name : Subhash Tekchand Jaiswal
Father's Name: Tekchand Jaiswal
House Number : 231
Age : 49 Gender : Male
Photo Available

217 AIP8372245
Name : MANGALA PRAFUL DONGRE
Husband's Name: PRAFUL DONGRE
House Number : 233
Age : 29 Gender : Female
Photo Available

218 AIP8783987
Name : Maya Punjaji Khadse
Husband's Name: Punjaji Khadse
House Number : 234
Age : 60 Gender : Female
Photo Available

219 AIP9084799
Name : MINA KAUR RANDHAWA
Husband's Name: GURUDIP RANDHAWA
House Number : 235
Age : 31 Gender : Female
Photo Available

220 AIP7989171
Name : USHA PRAVIN DHANVIJAY
Husband's Name: PRAVIN DHANVIJAY
House Number : 237
Age : 50 Gender : Female
Photo Available

221 AIP1506930
Name : Sangeeta Naresh Mendhe
Husband's Name: Naresh Mendhe
House Number : 237
Age : 42 Gender : Female
Photo Available

222 CSJ2574994
Name : Vijay Indraman Pande
Father's Name: Indraman Pande
House Number : 242
Age : 65 Gender : Male
Photo Available

223 AIP8783961
Name : Punjaji Dhodabaji Khadse
Father's Name: Dhodabaji Khadse
House Number : 244
Age : 70 Gender : Male
Photo Available

224 CSJ2561264
Name : Mamta Chandrabhan Jambhulkar
Husband's Name: Chandrabhan Jambhulkar
House Number : 245
Age : 70 Gender : Female
Photo Available

225 AIP8510026
Name : KAMLESH JAIN
Father's Name: SOHANLAL JAIN
House Number : 248
Age : 40 Gender : Male
Photo Available

226 CSJ1513829
Name : Raziyabegam Alauddin Pathan
Husband's Name: Alauddin Pathan
House Number : 249
Age : 65 Gender : Female
Photo Available

227 CSJ1512862
Name : Rajamoil Uddin Pathan
Father's Name: Uddin Pathan
House Number : 249
Age : 45 Gender : Male
Photo Available

228 AIP4153896
Name : Manoj Ajabrao Sakhare
Father's Name: Ajabrao Sakhare
House Number : 251
Age : 45 Gender : Male
Photo Available

229 AIP7747405
Name : Kiran Manoj Sakhare
Husband's Name: Manoj Sakhare
House Number : 251
Age : 33 Gender : Female
Photo Available

230 AIP8653404
Name : Ibtesam Ali
Father's Name: Hussain Ali
House Number : 252
Age : 30 Gender : Female
Photo Available

231 AIP9504952
Name : SYED SHOEB ALI
Father's Name: SYED HUSSAIN ALI
House Number : 252
Age : 26 Gender : Male
Photo Available

232 AIP9094657
Name : SHEEBA NAAZ ALI
Father's Name: SAYYAD HUSAIN ALI
House Number : 252
Age : 25 Gender : Female
Photo Available

233 AIP9504382
Name : ZEBA NAAZ SAYYED HUSSAIN
Father's Name: SAYYED HUSSAIN ALI
House Number : 252
Age : 25 Gender : Female
Photo Available

234 CSJ1513969
Name : Lalit Kumar Manohar Lal Dhusiya
Father's Name: Manohar Lal Dhusiya
House Number : 253
Age : 44 Gender : Male
Photo Available

235 AIP8784068
Name : Vimal Ramdas Salame
Husband's Name: Ramdas Salame
House Number : 257
Age : 70 Gender : Female
Photo Available

236 AIP8784076
Name : Nanda Ramdas Salame
Husband's Name: Ramdas Salame
House Number : 257
Age : 48 Gender : Female
Photo Available

237 CSJ1513035
Name : Ajay Ramdas Salame
Father's Name: Ramdas Salame
House Number : 257
Age : 43 Gender : Male
Photo Available

238 CSJ1517580
Name : Raju Kuber Singh Amrutkar
Father's Name: Kuber Singh Amrutkar
House Number : 259
Age : 58 Gender : Male
Photo Available

239 CSJ1517572
Name : Rekha Raju Amrutkar
Husband's Name: Raju Amrutkar
House Number : 259
Age : 51 Gender : Female
Photo Available

240 AIP8784084
Name : Rajeshwari Rajendrabahaddur Parihar
Husband's Name: Rajendrabahaddur Parihar
House Number : 261
Age : 67 Gender : Female
Photo Available

241 CSJ1516178
Name : Manda Tejram Lanjevar
Husband's Name: Tejram Lanjevar
House Number : 263
Age : 71 Gender : Female
Photo Available

242 AIP7639313
Name : Uttam Natthuji Meshram
Father's Name: Natthuji Meshram
House Number : 263
Age : 50 Gender : Male
Photo Available

243 CSJ1552728
Name : Digamber Kevaldas Ramteke
Father's Name: Kevaldas Ramteke
House Number : 264
Age : 59 Gender : Male
Photo Available

244 CSJ1552785
Name : Champabai Mahipatrao Patil
Husband's Name: Mahipatrao Patil
House Number : 265
Age : 65 Gender : Female
Photo Available

245 AIP8784092
Name : Arun Ramchandra Rangari
Father's Name: Ramchandra Rangari
House Number : 265
Age : 60 Gender : Male
Photo Available

246 CSJ1512896
Name : Mamita Arun Rangari
Husband's Name: Arun Rangari
House Number : 265
Age : 48 Gender : Female
Photo Available

247 CSJ1514579
Name : Manoharrao Baburao Kharvade
Father's Name: Baburao Kharvade
House Number : 266
Age : 65 Gender : Male
Photo Available

248 AIP8784100
Name : Seetaram Udayabhan Lanjevar
Father's Name: Udayabhan Lanjevar
House Number : 267
Age : 58 Gender : Male
Photo Available

249 AIP3523719
Name : Satiyakumar Dhusiya
Father's Name: Dhusiya
House Number : 268
Age : 55 Gender : Male
Photo Available

250 AIP1392968
Name : SHUSHILA DASHRATH BHUTE
Husband's Name: Dashrath Bhute
House Number : 271
Age : 65 Gender : Female
Photo Available

251 AIP8784134
Name : DASHRATH RAMAJI BHUTE
Father's Name: Ramajee Bhute
House Number : 271
Age : 60 Gender : Male
Photo Available

252 CSJ1554468
Name : Arunabai Bhagwandas Varmaji
Husband's Name: Bhagwandas Varmaji
House Number : 274
Age : 68 Gender : Female
Photo Available

253 AIP8094435
Name : MO TAUSIF SHEIKH
Father's Name: MO HASHIM SHEIKH
House Number : 282
Age : 33 Gender : Male
Photo Available

254 AIP8784191
Name : Ramesh Baliram Bavanakar
Father's Name: Baliram Bavanakar
House Number : 289
Age : 62 Gender : Male
Photo Available

255 AIP8784209
Name : Ashabai Ramesh Bavanakar
Husband's Name: Ramesh Bavanakar
House Number : 290
Age : 56 Gender : Female
Photo Available

256 CSJ1513043
Name : Yogesh Arun Bhake
Father's Name: Arun Bhake
House Number : 291
Age : 42 Gender : Male
Photo Available

257 AIP8784225
Name : Kalavati Chandrakant Bhagawat
Husband's Name: Chandrakant Bhagawat
House Number : 292
Age : 75 Gender : Female
Photo Available

258 CSJ2574176
Name : Ninad Chandrakant Bhagawat
Father's Name: Chandrakant Bhagawat
House Number : 292
Age : 55 Gender : Male
Photo Available

259 CSJ1513472
Name : DHIRAJ CHANDRAKANT BHAGWAT
Father's Name: CHANDRAKANT BHAGWAT
House Number : 292
Age : 54 Gender : Male
Photo Available

260 CSJ1512748
Name : Sunitabai Mohan Lonare
Husband's Name: Mohan Lonare
House Number : 292
Age : 59 Gender : Female
Photo Available

261 AIP1753664
Name : Gautam Rambhau Nikhale
Father's Name: Rambhau Nikhale
House Number : 307
Age : 62 Gender : Male
Photo Available

262 CSJ1552876
Name : Uma Gautam Nikhale
Husband's Name: Gautam Nikhale
House Number : 307
Age : 55 Gender : Female
Photo Available

263 CSJ1566355
Name : Pranita Pandit Bagde
Husband's Name: Pandit Bagde
House Number : 308
Age : 48 Gender : Female
Photo Available

264 CSJ1566363
Name : Manisha Pandit Bagde
Husband's Name: Pandit Bagde
House Number : 308
Age : 46 Gender : Female
Photo Available

265 AIP8784241
Name : Sushil Kumar Shalikram Tembhurnikar
Father's Name: Shalikram Tembhurnikar
House Number : 309
Age : 60 Gender : Male
Photo Available

266 CSJ1552074
Name : Amar Mukunda Shende
Father's Name: Mukunda Shende
House Number : 311
Age : 61 Gender : Male
Photo Available

267 CSJ1552041
Name : Sudhakar Mukunda Shende
Father's Name: Mukunda Shende
House Number : 311
Age : 50 Gender : Male
Photo Available

268 CSJ1516202
Name : Kanchan Sudhakar Shende
Husband's Name: Sudhakar Shende
House Number : 311
Age : 47 Gender : Female
Photo Available

269 CSJ1516632
Name : Vilas Baburao Gajbhiye
Father's Name: Baburao Gajbhiye
House Number : 312
Age : 55 Gender : Male
Photo Available

270 CSJ1516681
Name : Sanjay Baburao Gajbhiye
Father's Name: Baburao Gajbhiye
House Number : 312
Age : 53 Gender : Male
Photo Available

271 CSJ1519099
Name : Prakash Baburao Gajbhiye
Father's Name: Baburao Gajbhiye
House Number : 312
Age : 50 Gender : Male
Photo Available

272 CSJ1517457
Name : Pushpa Prakash Gajbhiye
Husband's Name: Prakash Gajbhiye
House Number : 312
Age : 48 Gender : Female
Photo Available

273 AIP9022278
Name : MINAKSHI GYANI TEMBHURNE
Husband's Name: GYANI SUDAMJI TEMBHURNE
House Number : PLOT NO 314
Age : 43 Gender : Female
Photo Available

274 AIP9022260
Name : DNYANESHWAR SUDAMJI TEMBHURNE
Father's Name: SUDAMJI DUKARU TEMBHURNE
House Number : PLOT NO 314 YADAV NAGAR
Photo Available

275 AIP1506880
Name : Chhaya Madhukar Meshram
Husband's Name: Madhukar Meshram
House Number : 316
Age : 56 Gender : Female
Photo Available

276 AIP7989056
Name : ANITA BIRENDRASINGH THAKUR
Husband's Name: BIRENDRASINGH THAKUR
House Number : 3/17
Age : 48 Gender : Female
Photo Available

277 AIP8666141
Name : ALFIYA ANJUM SIDDIQUE
Father's Name: MOHAMMAD ATIQUE SIDDIQUE
House Number : 354
Age : 28 Gender : Female
Photo Available

278 AIP8666166
Name : ASFIYA ANJUM SIDDIQI
Mother's Name: shaheeda parveen
House Number : 354
Age : 26 Gender : Female
Photo Available

279 AIP1754159
Name : Shaikh Mushtaq Shaikh Chad
Father's Name: Shaikh Chad
House Number : 359
Age : 51 Gender : Male
Photo Available

280 AIP1514389
Name : Wasim khan
Father's Name: Ibrahim Khan
House Number : Plot No 359 Ekata Colony Near
Age : 41 Gender : Male
Photo Available

281 AIP8488744
Name : Snehankit Meshram
Father's Name: Uttam Meshram
House Number : Qtr No B4 26
Age : 26 Gender : Male
Photo Available

282 AIP1879667
Name : Alka Panjabrao Chaudhary
Husband's Name: Panjabrao Chaudhary
House Number : 439
Age : 66 Gender : Female
Photo Available

283 AIP7261050
Name : Trushali Panjabrao Chaudhary
Father's Name: Panjabrao Chaudhary
House Number : 439
Age : 44 Gender : Female
Photo Available

284 AIP7081607
Name : Jatin Subhash Kohali
Father's Name: Subhash Kohali
House Number : 439
Age : 40 Gender : Male
Photo Available

285 AIP7261076
Name : Shilpa Krishna Soge
Father's Name: Krishna Soge
House Number : 440/a
Age : 40 Gender : Female
Photo Available

286 CSJ1514348
Name : VISHAL RAMDAS PENDOR
Father's Name: Ramdas Vendare
House Number : Q NO B4/40 EKTA COLONY
Age : 40 Gender : Male
Photo Available

287 AIP8205650
Name : TABASSUM AKHTAR SHEIKH
Father's Name: SHEIKH AKHTAR
House Number : PLOT NO 441 EKTA COLONY
Age : 31 Gender : Female
Photo Available

288 AIP8252249
Name : WASEEM HASAN SHEIKH
Father's Name: HASAN SHEIKH
House Number : L.I.J.B/4/45
Age : 43 Gender : Male
Photo Available

289 AIP8279523
Name : HEENA WASEEM SHEIKH
Husband's Name: WASEEM SHEIKH
House Number : L.I.J.B/4/45
Age : 35 Gender : Female
Photo Available

290 AIP0286527
Name : Sudam Pundlik Mate
Father's Name: Pundlik Mate
House Number : 448
Age : 73 Gender : Male
Photo Available

291 AIP0286535
Name : Vishakha Sudam Mate
Husband's Name: Sudam Mate
House Number : 448
Age : 69 Gender : Female
Photo Available

292 AIP7912777
Name : AMIT HEMRAJ TEMBHURNIKAR
Father's Name: HEMRAJ TEMBHURNIKAR
House Number : 452
Age : 29 Gender : Male
Photo Available

293 AIP8623985
Name : Afroj Afsar Khan Rizvi
Father's Name: Afsar Khan Rizvi
House Number : 461
Age : 41 Gender : Male
Photo Available

294 AIP7912843
Name : Arantxa Isaac Manwtkar
Father's Name: Isaac Manvtkar
House Number : 461
Age : 34 Gender : Female
Photo Available

295 AIP7747397
Name : Pallavi Sanjay Roy
Husband's Name: Sanjay Roy
House Number : 462
Age : 36 Gender : Female
Photo Available

296 AIP3104205
Name : Chinmay Parimal Roy
Father's Name: Parimal Roy
House Number : 462
Age : 34 Gender : Male
Photo Available

297 AIP7261092
Name : Prashant Krishnakant Lale
Father's Name: Krishnakant Lale
House Number : 476
Age : 56 Gender : Male
Photo Available

298 AIP9086455
Name : SAHIL ALI
Father's Name: MUJEEB ALI
House Number : 489
Age : 26 Gender : Male
Photo Available

299 AIP7989486
Name : RAJIYA MASOOR SIDDIQUI
Husband's Name: MASOOR SIDDIQUI
House Number : 5/35
Age : 70 Gender : Female
Photo Available

300 AIP7989494
Name : NAJIYA NAUSHAD SIDDIQUI
Husband's Name: NAUSHAD SIDDIQUI
House Number : 5/35
Age : 36 Gender : Female
Photo Available

301 AIP8642456
Name : Sheikh Ramzan
Father's Name: Sheikh Ibrahim
House Number : Plot No.536
Age : 57 Gender : Male
Photo Available

302 AIP0287626
Name : Shashikant Baburao Chaudhary
Father's Name: Baburao Chaudhary
House Number : b/5/39
Age : 59 Gender : Male
Photo Available

303 AIP0287634
Name : Mayabai Shashikant Chaudhary
Husband's Name: Shashikant Chaudhary
House Number : b/5/39
Age : 57 Gender : Female
Photo Available

304 AIP3523636
Name : Shashank Tejram Lanjevar
Father's Name: Tejram Lanjevar
House Number : B 5/40
Age : 43 Gender : Male
Photo Available

305 AIP3523644
Name : Samta Tejram Lanjevar
Husband's Name: Tejram Lanjevar
House Number : B 5/40
Age : 40 Gender : Female
Photo Available

306 AIP8596116
Name : SWATI LANJEWAR
Husband's Name: SHASHANK LANJEWAR
House Number : B 5/40
Age : 37 Gender : Female
Photo Available

307 AIP8666182
Name : Shumayla Sadaf sheikh Wasim
Husband's Name: Sheikh Wasim
House Number : Plot No 957 Kamgar Nagar
Age : 25 Gender : Female
Photo Available

308 AIP4153631
Name : Achanl Dilip Patil
Father's Name: Dilip Patil
House Number : 559 A
Age : 35 Gender : Female
Photo Available

309 AIP7261100
Name : Devchand Damodhar Lale
Father's Name: Damodhar Lale
House Number : 559-E
Age : 69 Gender : Male
Photo Available

310 AIP7261118
Name : Suchitra Devchand Lale
Husband's Name: Devchand Lale
House Number : 559-E
Age : 59 Gender : Female
Photo Available

311 AIP2660785
Name : Deepa Sonu Atile
Husband's Name: Sonu Atile
House Number : D559
Age : 44 Gender : Female
Photo Available

312 AIP2660793
Name : Ranjita Harichand Atile
Father's Name: Harichand Atile
House Number : D559
Age : 40 Gender : Female
Photo Available

313 AIP2660801
Name : Pooja Anoop Atile
Husband's Name: Anoop Atile
House Number : D559
Age : 40 Gender : Female
Photo Available

314 AIP6021638
Name : Ishan Dinkar Kannake
Father's Name: Dinkar Kannake
House Number : 560
Age : 36 Gender : Male
Photo Available

315 AIP8348724
Name : RAHUL BODELE
Mother's Name: SUSHILA BODELE
House Number : 566
Age : 34 Gender : Male
Photo Available

316 AIP9569047
Name : Pratiksha Bodele
Husband's Name: Rahul Bodele
House Number : 566, Ekta Colony Yadav Nagar
Age : 32 Gender : Female
Photo Available

317 AIP8182909
Name : AKANKSHA ANIL SONTAKKE
Father's Name: ANIL SONTAKKE
House Number : 570
Age : 28 Gender : Female
Photo Available

318 AIP8019945
Name : Jasbir Singh Swaran Singh Gil
Father's Name: Swaran Singh Gil
House Number : plot no 591
Age : 47 Gender : Male
Photo Available

319 CSJ1553924
Name : Devendra Ganpat Jugele
Father's Name: Ganpat Jugele
House Number : 571
Age : 46 Gender : Male
Photo Available

320 AIP2660876
Name : Raju Ganapat Rao Jugele
Father's Name: Ganapat Rao Jugele
House Number : 571
Age : 41 Gender : Male
Photo Available

321 AIP2660843
Name : SUSHILA RAMPRASAD JUGELE
Husband's Name: RAMPRASAD JUGELE
House Number : 571
Age : 41 Gender : Female
Photo Available

322 AIP2660868
Name : Priyanka Devendra Jugele
Husband's Name: Devendra Jugele
House Number : 571
Age : 38 Gender : Female
Photo Available

323 AIP0286450
Name : Rahul Ramchandra Khadse
Father's Name: Ramchandra Khadse
House Number : 573
Age : 52 Gender : Male
Photo Available

324 AIP7260805
Name : Roshan Ramchandra Khadse
Father's Name: Ramchandra Khadse
House Number : 573
Age : 50 Gender : Male
Photo Available

325 AIP9018128
Name : ADITYA KHADSE
Father's Name: RAHUL KHADSE
House Number : 573
Age : 25 Gender : Male
Photo Available

326 AIP8635054
Name : Atiya naaz khan
Father's Name: Liyakat Ali Sayyed
House Number : 579
Age : 36 Gender : Female
Photo Available

327 AIP9444662
Name : FARHANA ANJUM RIZWANUDDIN KAZI
Others: SANDHYA MESHRAM
House Number : 590
Age : 31 Gender : Female
Photo Available

328 AIP4153599
Name : Ranjitakaar Rajpal Singh Pothival
Father's Name: Rajpal Singh Pothival
House Number : 6 16
Age : 36 Gender : Female
Photo Available

329 AIP4153607
Name : Amarik Singh Rajpal Singh Pothival
Father's Name: Rajpal Singh Pothival
House Number : 6 16
Age : 34 Gender : Male
Photo Available

330 AIP7989023
Name : YOGITA SHITAL VERMA
Husband's Name: SHITAL VERMA
House Number : B/6/41
Age : 43 Gender : Female
Photo Available

331 AIP7989007
Name : RAVI PRABHAKAR MESHRAM
Father's Name: PRABHAKAR MESHRAM
House Number : 6/42
Age : 34 Gender : Male
Photo Available

332 AIP7989015
Name : UJJWALA PRABHAKAR MESHRAM
Father's Name: PRABHAKAR MESHRAM
House Number : B 6/42
Age : 32 Gender : Female
Photo Available

333 AIP7988959
Name : MANISH SATISH DHUSIYA
Father's Name: SATISH DHUSIYA
House Number : B 6/43
Age : 29 Gender : Male
Photo Available

334 AIP7260961
Name : Ritesh Anand Meshram
Father's Name: Anand Meshram
House Number : b/6/44
Age : 44 Gender : Male
Photo Available

335 AIP7988967
Name : BHARAT VIJAY DHUSIYA
Father's Name: VIJAY DHUSIYA
House Number : B-6/44
Age : 33 Gender : Male
Photo Available

336 AIP7988975
Name : LAKHAN VIJAY DHUSIYA
Father's Name: VIJAY DHUSIYA
House Number : B-6/44
Age : 30 Gender : Male
Photo Available

337 AIP2744498
Name : Nitesh Gangaram Gayakwad
Father's Name: Gangaram Gayakwad
House Number : B/6/68
Age : 41 Gender : Male
Photo Available

338 AIP9018110
Name : AKASH GAIAKWAD
Father's Name: GANGARAM GAIKWAD
House Number : B6/68
Age : 31 Gender : Male
Photo Available

339 AIP8005167
Name : POONAM GANGARAM GAIKWAD
Father's Name: GANGARAM GAIKWAD
House Number : B6/68
Age : 31 Gender : Female
Photo Available

340 AIP7260839
Name : Jasbirkaur Rajapalsing Pothival
Husband's Name: Rajapasing Pothival
House Number : b/6/69
Age : 55 Gender : Female
Photo Available

341 AIP2671758
Name : Manoj Shyam Rao Lokhande
Father's Name: Shyam Rao Lokhande
House Number : B 6/71
Age : 46 Gender : Male
Photo Available

342 AIP2671766
Name : Smita Manoj Lokhande
Husband's Name: Manoj Lokhande
House Number : B 6/71
Age : 42 Gender : Female
Photo Available

343 AIP7747439
Name : Roshan Chandrakant Chandalwar
Father's Name: Chandrakant Chandalwar
House Number : 708
Age : 33 Gender : Male
Photo Available

344 AIP2772127
Name : Varsha Ashish Mudapallivar
Husband's Name: Ashish Mudapallivar
House Number : 708
Age : 46 Gender : Female
Photo Available

345 AIP2660835
Name : Kaushalya Shobhasinh Thakur
Husband's Name: Shobhasinh Thakur
House Number : B7/15
Age : 60 Gender : Female
Photo Available

346 AIP2406338
Name : BINDALAL SABHAPATI SINGH
Father's Name: Shobhasing Thakur
House Number : B7/15
Age : 41 Gender : Male
Photo Available

347 CSJ1552207
Name : Ajay Tarachand Vaidya
Father's Name: Tarachand Vaidya
House Number : Nagpur
Age : 54 Gender : Male
Photo Available

348 CSJ1552215
Name : Vaishali Ajay Vaidya
Husband's Name: Ajay Vaidya
House Number : Nagpur
Age : 50 Gender : Female
Photo Available

349 AIP7260672
Name : Devendra Ghanshyam Gaharule
Father's Name: Ghanshyam Gaharule
House Number : B-7/50
Age : 43 Gender : Male
Photo Available

350 AIP7989031
Name : SATISH SHOBHARAM VERMA
Father's Name: SHOBHARAM VERMA
House Number : B-7/51
Age : 54 Gender : Male
Photo Available

351 AIP7989049
Name : RAKHI SUNIL GUKH
Husband's Name: SUNIL GUKH
House Number : B/7/54
Age : 44 Gender : Female
Photo Available

352 AIP7988991
Name : Sunil Gurav
Father's Name: Jankiram Gurav
House Number : B/7/54
Age : 46 Gender : Male
Photo Available

353 AIP7260979
Name : Mala Suresh Shihade
Father's Name: Suresh Shihade
House Number : b/7/55
Age : 55 Gender : Female
Photo Available

354 AIP7988983
Name : PAWAN SURESH SHIHADE
Father's Name: SURESH SHIHADE
House Number : B/7/55
Age : 33 Gender : Male
Photo Available

355 AIP9096702
Name : TAHERA PRAVEEN ALI
Husband's Name: RASHID ALI
House Number : B7/74
Age : 57 Gender : Female
Photo Available

356 AIP9069220
Name : Arshad Ali
Father's Name: Rashid Ali
House Number : B7/74
Age : 30 Gender : Male
Photo Available

357 AIP9096850
Name : ALIAA KAUR ALI
Father's Name: RASHID ALI
House Number : B7/74
Age : 28 Gender : Female
Photo Available

358 AIP7912793
Name : kuldeep singh kapse
Father's Name: karnel singh kapse
House Number : 783
Age : 31 Gender : Male
Photo Available

359 AIP2406312
Name : Omprakash Yashvantrao Marjive
Father's Name: Yashvantrao Marjive
House Number : 8/59
Age : 72 Gender : Male
Photo Available

360 AIP2660751
Name : Suman Omprakash Marjive
Husband's Name: Omprakash Marjive
House Number : 8/59
Age : 68 Gender : Female
Photo Available

361 AIP2660850
Name : Vilas Omprakash Marjive
Father's Name: Omprakash Marjive
House Number : 8/59
Age : 46 Gender : Male
Photo Available

362 AIP2660777
Name : Shubhangi Vilas Marjive
Husband's Name: Vilas Marjive
House Number : 8/59
Age : 38 Gender : Female
Photo Available

363 AIP7031362
Name : Sheetal Yogesh Bhake
Husband's Name: Yogesh Bhake
House Number : 8/61
Age : 41 Gender : Female
Photo Available

364 AIP7260987
Name : Bhake Arunima Arunkumar Bhake
Husband's Name: Arun Kumar Bhake
House Number : b/8/61
Age : 55 Gender : Female
Photo Available

365 AIP7260995
Name : Nitin Arun Bhake
Father's Name: Arun Bhake
House Number : b/8/61
Age : 35 Gender : Male
Photo Available

366 AIP8286841
Name : SMITA NINAD BHAGWAT
Husband's Name: NINAD BHAGWAT
House Number : B 8 / 62
Age : 43 Gender : Female
Photo Available

367 AIP4153334
Name : Indrapal Singh Rajendra Singh Sethi
Father's Name: Rajendra Singh Sethi
House Number : 8/88
Age : 37 Gender : Male
Photo Available

368 AIP7031388
Name : Khan Shamimbegam Sahebkhan
Husband's Name: Khan Sahebkhan
House Number : 8/94
Age : 72 Gender : Female
Photo Available

369 AIP8252108
Name : ASHFAK RASHID KHAN
Father's Name: RASHID KHAN
House Number : B 9/66
Age : 40 Gender : Male
Photo Available

370 AIP8264327
Name : AJAAJ RASHID KHAN
Father's Name: RASHID KHAN
House Number : B-9/66
Age : 37 Gender : Male
Photo Available

371 AIP8264889
Name : IRSHAD RASHID KHAN
Father's Name: RASHID KHAN
House Number : N9/66
Age : 39 Gender : Male
Photo Available

372 AIP8308298
Name : SHABINA ASHFAK KHAN
Husband's Name: ASHFAK KHAN
House Number : QTR.NO B9/66
Age : 32 Gender : Female
Photo Available

373 AIP4153516
Name : Khan Asif Rashid
Father's Name: Khan Rashid
House Number : 9/68
Age : 40 Gender : Male
Photo Available

374 AIP4154035
Name : Mohammad Shahzad
Father's Name: M Margubul Haque haque
House Number : B 9/71
Age : 45 Gender : Male
Photo Available

375 AIP7260730
Name : Sameena Parveen
Husband's Name: Mohammad Shahzad
House Number : B 9/71
Age : 44 Gender : Female
Photo Available

376 AIP4154043
Name : MOHAMMAD SHAHIDUL HAQUE
Father's Name: MOHAMMAD MARGHUBUL HAQUE
House Number : 9/71
Age : 37 Gender : Male
Photo Available

377 AIP7260813
Name : Padmabai Chandu Ninave
Husband's Name: Chandu Ninave
House Number : b/9/98
Age : 53 Gender : Female
Photo Available

378 AIP8182875
Name : AKASH PRAKASH PATIL
Father's Name: PRAKASH PATIL
House Number : 1559/E
Age : 30 Gender : Male
Photo Available

379 AIP8372757
Name : AAFREEN MUJEEB ALI
Father's Name: MUJEEB ALI
House Number : 15/75
Age : 27 Gender : Female
Photo Available

380 AIP4153813
Name : Kuldip Singh Bhatiya
Father's Name: Collector Singh Bhatiya
House Number : 2118
Age : 44 Gender : Male
Photo Available

381 AIP4153805
Name : Harcharan Kaur Bhatiya
Husband's Name: Kuldeep Bhatiya
House Number : 2118
Age : 40 Gender : Female
Photo Available

382 AIP2526424
Name : Yasmin Begum Chaund Shaikh
Husband's Name: Begum Chaund Shaikh
House Number : B/21/35
Age : 62 Gender : Female
Photo Available

383 AIP4154076
Name : Satabiraker Virendrasih Rathod
Husband's Name: Virendrasih Rathod
House Number : B. /2. 140
Age : 39 Gender : Female
Photo Available

384 AIP1875624
Name : Azizurahman Md. Usman Khan
Father's Name: Md. Usman Khan
House Number : b2/2/24
Age : 79 Gender : Male
Photo Available

385 AIP4153532
Name : VINOD RAJARAM CHOUDHARY
Father's Name: Rajaram Chaadhari
House Number : QWATAR NO A-1/5
Age : 35 Gender : Male
Photo Available

386 AIP4153797
Name : Nilami Dhiraj Bhagawat
Husband's Name: Dhiraj Bhagawat
House Number : 8162
Age : 38 Gender : Female
Photo Available

387 AIP7989429
Name : SHAISTA SHARIK KHAN
Husband's Name: SHARIK KHAN
House Number : B9/100
Age : 55 Gender : Female
Photo Available

388 AIP7989411
Name : SHAISTA RIJVAN SHEIKH
Husband's Name: RIJVAN SHEIKH
House Number : B9/100
Age : 48 Gender : Female
Photo Available

389 AIP7989445
Name : SAMEENA IMRAN SHEIKH
Husband's Name: IMRAN SHEIKH
House Number : B9/100
Age : 41 Gender : Female
Photo Available

390 AIP7989510
Name : RUPESH SUKHDEVRAO NANDANWAR
Father's Name: SUKHDEVRAO NANDANWAR
House Number : 9/104
Age : 35 Gender : Male
Photo Available

391 CSJ1513902
Name : Vimlabai Madhukar Talavekar
Husband's Name: Madhukar Talavekar
House Number : 10/113
Age : 72 Gender : Female
Photo Available

392 AIP0286717
Name : Devendra Jawahar Lal Sharma
Father's Name: Jawahar Lal Sharma
House Number : b/11/117
Age : 48 Gender : Male
Photo Available

393 AIP4153433
Name : Swapna Pramod Janbandhu
Father's Name: Pramod Janbandhu
House Number : B 11/125
Age : 37 Gender : Female
Photo Available

394 AIP4153441
Name : Sadhvi Pramod Janbandhu
Father's Name: Pramod Janbandhu
House Number : B 11/125
Age : 36 Gender : Female
Photo Available

395 AIP7260789
Name : Mohammad Shakil Sheikh
Father's Name: Pyare Mohammad Sheikh
House Number : b/11/126
Age : 54 Gender : Male
Photo Available

396 AIP4153458
Name : Urmila Manoj Uaike
Husband's Name: Manoj Uaike
House Number : B 11/132
Age : 44 Gender : Female
Photo Available

397 AIP8384521
Name : SNEHA BORKAR
Others: DOLLY UKEY
House Number : B/11/132
Age : 28 Gender : Female
Photo Available

398 AIP4153706
Name : Kulvanta Singh Narendar Rathor
Father's Name: Narendar Rathor
House Number : B 12/140
Age : 35 Gender : Male
Photo Available

399 CSJ1552298
Name : Anitakaur Narendrasing Rathod
Husband's Name: Narendrasing Rathod
House Number : b/12/140
Age : 55 Gender : Female
Photo Available

400 AIP7955917
Name : SIMRAN KAUR BADGUJRA
Father's Name: TRIVENDRASINGH BADGUJRA
House Number : b/12/148
Age : 29 Gender : Female
Photo Available

401 AIP4154175
Name : Shagufta Yasmeen Sheikh Rafique
Husband's Name: Sheikh Rafique
House Number : Plot No B/13/146 Gali No 2
Age : 60 Gender : Female
Photo Available

402 AIP7989353
Name : GUDDI MEHBOOB SHEIKH
Husband's Name: MEHBOOB SHEIKH
House Number : B/13/151
Age : 54 Gender : Female
Photo Available

403 AIP7989338
Name : RAIS HALLU SHEIKH
Father's Name: HALLU SHEIKH
House Number : B/13/151
Age : 44 Gender : Male
Photo Available

404 AIP7989320
Name : NAGMA MEHBOOB SHEIKH
Father's Name: MEHBOOB SHEIKH
House Number : B/13/151
Age : 32 Gender : Female
Photo Available

405 AIP4154167
Name : Manajit Singh Kashamirasinh Bhatti
Father's Name: Kashamirasinh Bhatti
House Number : B/13/152
Age : 37 Gender : Male
Photo Available

406 AIP4154159
Name : Amarikashinh Kasamirasinh Bhatti
Father's Name: Kasamirasinh Bhatti
House Number : B/13/152
Age : 36 Gender : Male
Photo Available

407 AIP8381998
Name : SHAGUFA NAAZ
Father's Name: MO. JAMAL
House Number : B13-153
Age : 34 Gender : Female
Photo Available

408 AIP7031347
Name : Haq Area Bashir
Husband's Name: Haq Bashir
House Number : 13/156
Age : 54 Gender : Female
Photo Available

409 AIP7989312
Name : ASHIF BASHEER SHEIKH
Father's Name: BASHEER SHEIKH
House Number : B/13/156
Age : 37 Gender : Male
Photo Available

410 AIP7989304
Name : UMI ASMA SHEIKH
Husband's Name: BASHEER SHEIKH
House Number : B/13/156
Age : 33 Gender : Female
Photo Available

411 AIP4153383
Name : Ahmed Mohammad Rasul
Father's Name: Ahmed Rasul
House Number : B 14/164
Age : 46 Gender : Male
Photo Available

412 AIP4153375
Name : Lubna Jaki Mohammad
Husband's Name: Mohammad
House Number : B 14/164
Age : 40 Gender : Female
Photo Available

413 AIP4153888
Name : Satanam Singh Harjeet Singh Bhatiya
Father's Name: Singh Harjeet Singh Bhatiya
House Number : 14/165
Age : 46 Gender : Male
Photo Available

414 AIP7081565
Name : Pinki Prakash Dongre
Husband's Name: Prakash Dongre
House Number : 14/233
Age : 38 Gender : Female
Photo Available

415 AIP8386096
Name : SONAM KOUR BADGUJRA
Father's Name: TIRVENDAR SING BADGUJRA
House Number : 148/B/13
Age : 33 Gender : Female
Photo Available

416 AIP8687378
Name : najma shekh
Husband's Name: abdul hafij shekh
House Number : q.no, b15/169
Age : 55 Gender : Female
Photo Available

417 AIP8094450
Name : SHAHISTA PARVEEN SHEIKH
Husband's Name: MO EKBAL SHEIKH
House Number : B-15/173
Age : 55 Gender : Female
Photo Available

418 AIP4153326
Name : Shaikh Md. Sarafraj Iqbal
Father's Name: Shaikh Md. Iqbal
House Number : Bi/15/173
Age : 36 Gender : Male
Photo Available

419 AIP8612426
Name : MOHD MUZAMMIL
Father's Name: MOHD SHAKIL SHEIKH
House Number : B15/Q174, EKTA COLONY, YADAV
Age : 27 Gender : Male
Photo Available

420 AIP7031263
Name : Shaikh Anwaribegam Mohammad Shakeel
Husband's Name: Shaikh Mohammad Shakeel
House Number : B15 Q174
Age : 50 Gender : Female
Photo Available

421 AIP7989478
Name : AJEEM SHABBIR KHAN
Father's Name: SHABBIR KHAN
House Number : B/15/176
Age : 33 Gender : Male
Photo Available

422 AIP7989080
Name : SHAHRUKH GALIB KHAN
Father's Name: GALIB KHAN
House Number : 15/180
Age : 34 Gender : Male
Photo Available

423 AIP9257890
Name : TUBA ZAKI PASHA
Father's Name: HANIF PASHA
House Number : 16/164
Age : 24 Gender : Female
Photo Available

424 AIP7031289
Name : Sayyed Shakir Ali Mohammad Ali
Father's Name: Sayyed Mohammad Ali
House Number : B/16/184
Age : 36 Gender : Male
Photo Available

425 AIP4153359
Name : Daralajitakaar Satanam Singh Bhatiya
Husband's Name: Satanam Singh Bhatiya
House Number : Bi/16/189
Age : 43 Gender : Female
Photo Available

426 AIP7912827
Name : HARVIDAR SINGH GURU NAM SINGH GOUR
Father's Name: GURU NAM SINGH GAAOUR
House Number : B/16/191
Age : 44 Gender : Male
Photo Available

427 AIP7912835
Name : JASVINDAR KAOUR GOUR
Husband's Name: HARVINDAR SINGH GOUR
House Number : B/16/191
Age : 38 Gender : Female
Photo Available

428 AIP7989254
Name : BHUPENDRASINGH GURUNAMSINGH GAUND
Father's Name: GURUNAMSINGH GAUND
House Number : B/16/192
Age : 38 Gender : Male
Photo Available

429 AIP2406213
Name : Kavaljit Amarjit Rajput
Father's Name: Amarjit Rajput
House Number : B/17/202
Age : 44 Gender : Male
Photo Available

430 AIP2777340
Name : Arjun Amarjit Rajput
Father's Name: Amarjit Rajput
House Number : B/17/202
Age : 34 Gender : Male
Photo Available

431 AIP7955891
Name : GURVINDARSINGH GURBACHANSINHG LOHIYA
Father's Name: GURBACHANSINHG LOHIYA
House Number : B/18/208
Age : 32 Gender : Male
Photo Available

432 AIP7955909
Name : HARVINDERSINGH MEHARSINGH KAPSE
Father's Name: MEHARSINGH KAPSE
House Number : B/18-208
Age : 43 Gender : Male
Photo Available

433 AIP2660827
Name : Komal Ashok Kamble
Husband's Name: Roshan Ganar
House Number : B18/210
Age : 35 Gender : Female
Photo Available

434 AIP7081540
Name : Ali Shahnaz
Husband's Name: Ali Mustaq
House Number : B 18/212
Age : 53 Gender : Female
Photo Available

435 CSJ1513597
Name : Guravendarasig Jasvant Singh Bhatiya
Father's Name: Jasvant Singh Bhatiya
House Number : b/18/213
Age : 45 Gender : Male
Photo Available

436 AIP7956055
Name : DASHMESHSINGH KALKTARSINGH BHATTI
Father's Name: KALKTARSINGH BHATTI
House Number : 18-216
Age : 54 Gender : Male
Photo Available

437 AIP2406221
Name : Jasbir Kaur Kavaljit Rajput
Husband's Name: Kaur Kavaljit Rajput
House Number : B/19/202
Age : 45 Gender : Female
Photo Available

438 AIP7260755
Name : Omdev Tulsiram Parate
Father's Name: Tulsiram Parate
House Number : 19/221
Age : 40 Gender : Male
Photo Available

439 AIP4153425
Name : Lata Mahadev Parate
Husband's Name: Mahadev Parate
House Number : B 19/221
Age : 41 Gender : Female
Photo Available

440 AIP4153714
Name : Zinat Kausar
Father's Name: Sauyyad Ibrahim
House Number : B 19/222
Age : 52 Gender : Female
Photo Available

441 AIP4153722
Name : Syed Asif Ibrahim
Father's Name: Syed Ibrahim
House Number : B 19/222
Age : 49 Gender : Male
Photo Available

442 AIP4153730
Name : Syed Rijvan Ibrahim
Father's Name: Syed Ibrahim
House Number : B 19/222
Age : 46 Gender : Male
Photo Available

443 AIP4153748
Name : Syed Naziya Tabassum Rijvan
Husband's Name: Syed Rijvan
House Number : B 19/222
Age : 36 Gender : Female
Photo Available

444 AIP2660694
Name : Razia Begum Ibrahim Syed
Husband's Name: Begum Ibrahim Syed
House Number : B 19/222
Age : 74 Gender : Female
Photo Available

445 AIP4153763
Name : Syed Shirinabano Asif
Husband's Name: Syed Asif
House Number : B 19/223
Age : 44 Gender : Female
Photo Available

446 AIP2772085
Name : Iqbal Ahmed Maqbool Ahmed Shaikh
Father's Name: Ahmed Maqbool Ahmed Shaikh
House Number : B/19/225
Age : 54 Gender : Male
Photo Available

447 AIP7260771
Name : Abrar Ahmed Makubul Ahmed Shaikh
Father's Name: Ahmed Makubul Ahmed Shaikh
House Number : B/19/225
Age : 53 Gender : Male
Photo Available

448 AIP2772093
Name : Shahin Parvin Maqbool Ahmed Shaikh
Husband's Name: Parvin Maqbool Ahmed Shaikh
House Number : B/19/225
Age : 43 Gender : Female
Photo Available

449 AIP2772077
Name : Firozabi Iqbal Ahmed Shaikh
Husband's Name: Iqbal Ahmed Shaikh
House Number : B/19/225
Age : 44 Gender : Female
Photo Available

450 AIP0286678
Name : Kedar Rajeram Mahindrakar
Father's Name: Rajeram Mahindrakar
House Number : b/19/228
Age : 65 Gender : Male
Photo Available

451 AIP7956030
Name : BALJEET KAUR BRAMRA
Husband's Name: SATBIR SINGH BRAMRA
House Number : 20-231
Age : 33 Gender : Female
Photo Available

452 AIP0287212
Name : Prakashkaur Harajindrasing Bamrah
Husband's Name: Harajindrasing Bamrah
House Number : b/20/231
Age : 70 Gender : Female
Photo Available

453 AIP4153615
Name : Prakash Davalanath Dongre
Father's Name: Davalanath Dongre
House Number : B 20/233
Age : 42 Gender : Male
Photo Available

454 AIP4153623
Name : Praull Davalanath Dongre
Father's Name: Davalanath Dongre
House Number : B 20/233
Age : 37 Gender : Male
Photo Available

455 AIP7260854
Name : Davalanath Kondiba Dongre
Father's Name: Kondiba Dongre
House Number : b/20/233
Age : 66 Gender : Male
Photo Available

456 AIP7260862
Name : Kalpana Davalanath Dongre
Husband's Name: Davalanath Dongre
House Number : b/20/233
Age : 59 Gender : Female
Photo Available

457 AIP8216996
Name : GAYATRI SUBHASH JAIYSWAL
Husband's Name: SUBHASH JAISWAL
House Number : 20/240
Age : 48 Gender : Female
Photo Available

458 AIP1253855
Name : MOHAMMAD IQBAL MOHAMMAD RAMZAN
Father's Name: Md. Ramzan
House Number : 224/19
Age : 72 Gender : Male
Photo Available

459 CSJ1515527
Name : Ruksana Begum
Husband's Name: Md. Iqbal
House Number : QTR NO.224 B/N.19
Age : 57 Gender : Female
Photo Available

460 AIP8784431
Name : BUDDHADAS SHAMRAV GAJBHIYE
Father's Name: Sham Rao Gajbhiye
House Number : 1814/A
Age : 65 Gender : Male
Photo Available

461 AIP2768117
Name : Bedavati Gulab Rajput
Husband's Name: Gulab Rajput
House Number : 586/07
Age : 54 Gender : Female
Photo Available

462 AIP4153540
Name : ARSHIYA TABASSUM FIROZ KAZI
Husband's Name: FIROZ KAZI
House Number : H N 1559/J/190/191
Age : 42 Gender : Female
Photo Available

463 AIP8666224
Name : Saif Quraishi
Father's Name: Asif Quraishi
House Number : 1559/B/1/2
Age : 25 Gender : Male
Photo Available

464 AIP7989296
Name : SULATANA RAYIS SHEIKH
Husband's Name: RAYIS SHEIKH
House Number : 13/13/151
Age : 39 Gender : Female
Photo Available

465 AIP7031255
Name : Shaikh Najamaparavin Abrar Ahmed
Husband's Name: Shaikh Abrar Ahmed
House Number : 13/19/225
Age : 45 Gender : Female
Photo Available

466 AIP8310898
Name : VANDNA SHAILESH NANDANWAAR
Husband's Name: SHAILESH NANDANWAAR
House Number : 1449/E/565
Age : 33 Gender : Female
Photo Available

467 AIP1253897
Name : Yogesh Ishwar Nandanvar
Father's Name: Ishwar Nandanvar
House Number : 1559/i/565
Age : 48 Gender : Male
Photo Available

468 AIP1253905
Name : Shailesh Ishwar Nandanvar
Father's Name: Ishwar Nandanvar
House Number : 1559/i/565
Age : 44 Gender : Male
Photo Available

469 AIP9077777
Name : Leela Narayan Sontakke
Husband's Name: Narayan Sontakke
House Number : 1559/e/570
Age : 76 Gender : Female
Photo Available

470 AIP8510067
Name : SHEIKH MAJID SHEIKH
Father's Name: SHER MOHD SHEIKH
House Number : 1745/B/617
Age : 35 Gender : Male
Photo Available

471 AIP8556979
Name : jasvinder tara singh gujral
Others: trivendrasingh jaswantsingh badgujra
House Number : h.no 1559/G/17/194
Age : 55 Gender : Male
Photo Available

472 AIP9685751
Name : RESHMA ASHRAF KHAN
Father's Name: ASHRAF KHAN
House Number : 52-B
Age : 40 Gender : Female
Photo Available

473 AIP9685801
Name : RUKHSANA BEGAM JANI KHAN
Husband's Name: JANI KHAN
House Number : 52-B
Age : 66 Gender : Female
Photo Available

474 AIP9691635
Name : Sai Sunil Gurav
Father's Name: Sunil gurav
House Number : Qtr no b/7/54
Age : 22 Gender : Male
Photo Available

475 AIP9732595
Name : MOHAMMAD SAIED MOHAMMAD TAHIR
Father's Name: MOHAMMAD SAIED
House Number : opposite water tank
Age : 60 Gender : Male
Photo Available

476 AIP9732785
Name : AMINA BEGUM MOHAMMAD SAIED
Husband's Name: MOHAMMAD SAIED
House Number : shamsh tabrez nagar
Age : 51 Gender : Female
Photo Available

477 AIP9744657
Name : DIKSHA TEMBHURNE
Father's Name: DNYANESHWAR TEMBHURNE
House Number : plot no 314
Age : 24 Gender : Female
Photo Available

478 AIP9778887
Name : SHRUTI PRAKASH GAJBHIYE
Father's Name: PRAKASH GAJBHIYE
House Number : 143
Age : 24 Gender : Female
Photo Available

479 AIP9779679
Name : MOHAMMED TAUFIQUE SHEIKH
Mother's Name: ANVARI BEGUM BEGUM
House Number : Qtr no. 174 , B-15
Age : 23 Gender : Male
Photo Available

480 AIP9890831
Name : SAYYED HUSAIN ALI
Others: ZEBA NAAZ SAYYED HUSSAIN
House Number : plot no 252
Age : 51 Gender : Male
Photo Available

481 AIP9893967
Name : Doly Indrapal Sethi
Husband's Name: Indrapal Rajendra sethi
House Number : Plot no 8/88 Ekta colony Behi
Age : 36 Gender : Female
Photo Available

482 AIP9906405
Name : Tanpreet Narendra Singh Pothiwal
Father's Name: Narendra Singh Pothiwal
House Number : 1559/G
Age : 22 Gender : Male
Photo Available

483 AIP9906454
Name : Ruchi Kaur Narendra Singh Pothiwal
Husband's Name: Narendra Singh Pothiwal
House Number : 1559/G
Age : 46 Gender : Female
Photo Available

484 AIP9919317
Name : Jasavirm kaur Lohiya
Husband's Name: Gurunamsingh Lohiya
House Number : Qtr no 153 KAMPTEE ROAD
Age : 39 Gender : Female
Photo Available

485 AIP9957192
Name : Monika Shekhar Dhakate
Father's Name: Shekhar Dhakate
House Number : 50
Age : 25 Gender : Female
Photo Available

486 AIP9960428
Name : Khairunisha Shakil Ahmad Sheikh
Husband's Name: Shakil Ahmad Sheikh
House Number : plot no.30, near shiv mandir
Age : 47 Gender : Female
Photo Available

487 AIP9968678
Name : PRIYANKA RUPESH NANDANWAR
Husband's Name: RUPESH NANDANWAR
House Number : QTR NO 104 BUILDING NO 9
Age : 31 Gender : Female
Photo Available

488 AIP9974452
Name : JAVED KHAN BABU KHAN
Father's Name: BABU KHAN
House Number : PLOT NO 40 B 40 NEAR GOUSIYA
Age : 32 Gender : Male
Photo Available

489 AIP9992579
Name : NAAZBANO NAUSHAD SHEIKH
Husband's Name: NAUSHAD SHEIKH
House Number : 0
Age : 24 Gender : Female
Photo Available

490 AIP9998980
Name : Manmeet Kaur Narendra Singh Pothiwal
Father's Name: Narendra Singh Pothiwal
House Number : 1559/G
Age : 20 Gender : Female
Photo Available

491 AIP4213245
Name : MAHEK ANJUM MOHD MUZAMMIL SHEIKH
Husband's Name: MOHD MUZAMMIL SHEIKH
House Number : B15 Q174
Age : 22 Gender : Female
Photo Available

492 AIP4214391
Name : Alfiya Ajaaj Khan
Husband's Name: Ajaaj Khan Khan
House Number : B-9/66
Age : 26 Gender : Female
Photo Available

493 AIP4224408
Name : AYUSH NINAD BHAGWAT
Father's Name: NINAD BHAGWAT
House Number : QTR NO B/8/62
Age : 22 Gender : Male
Photo Available

494 AIP4232856
Name : ALKA NANDKISHOR SAHARE
Husband's Name: NANDKISHOR SAHARE
House Number : PLOT NO B20 Q.T. NO. 232
Age : 54 Gender : Female
Photo Available

495 AIP4256871
Name : VISHAKHA MANDALKAR
Others: SHRAVAN MANDALKAR
House Number : B/7/52
Age : 20 Gender : Female
Photo Available

496 AIP4264917
Name : Sana Kausar Umer Ansari
Husband's Name: Umer Ansari
House Number : PLOT NO B/54
Age : 24 Gender : Female
Photo Available

497 AIP4269916
Name : megha sushil tayade
Father's Name: sushil tayade
House Number : hudco qtr 48/B
Age : 27 Gender : Female
Photo Available

498 AIP4270930
Name : SHAHID RAZA ANSARI
Others: AKHTARI PARVEEN RAZA
House Number : PLOT NO 177
Age : 44 Gender : Male
Photo Available

499 AIP4274007
Name : PARVEEN TAJ ALI
Husband's Name: TAJ ALI
House Number : PLOT NO 488, ITWARI STATION R
Age : 45 Gender : Female
Photo Available

500 AIP4278057
Name : Tejaswini Vijay Choudhary
Husband's Name: Vijay Choudhary
House Number : Qtr No A-1/5 Ekta Colony Gall
Age : 30 Gender : Female
Photo Available

501 AIP4281911
Name : PRAMILA ANAND DHAMGAYE
Husband's Name: ANAND DHAMGAYE
House Number : PLOT NO.500
Age : 49 Gender : Female
Photo Available

502 AIP4283602
Name : MANGALA ANKUSH RAUT
Husband's Name: ANKUSH RAUT
House Number : Q NO 14
Age : 49 Gender : Female
Photo Available

503 AIP4285011
Name : AFRIN BANO SHAH SHABIR SHAH
Father's Name: SHABIR SHAH
House Number : PLOT NO 07
Age : 22 Gender : Female
Photo Available

504 AIP4297396
Name : ROQAIYA BEGUM
Husband's Name: QAMRUDDIN ANSARI
House Number : QTR No B7/75
Age : 63 Gender : Female
Photo Available

505 AIP4298923
Name : Rukhsana Begum Abdul Aziz
Husband's Name: Abdul Aziz
House Number : B/15 Q NO. 179 Ekta Colony
Age : 46 Gender : Female
Photo Available

506 AIP4309043
Name : Mahima Dewaji Meshram
Father's Name: Dewaji Meshram
House Number : Qtr No 23/6/45 Ekta Colony Ya
Age : 27 Gender : Female
Photo Available

507 AIP4309472
Name : MANPREET KAUR KULWANT SINGH RATHOR
Husband's Name: KULWANT SINGH RATHOR
House Number : PLOT NOCB/12/140
Age : 37 Gender : Female
Photo Available

508 AIP4310900
Name : KULDEEP HARJIT SINGH
Father's Name: HARJIT SINGH
House Number : NEAR EKTA COLONY JAISWAL REST
Age : 37 Gender : Male
Photo Available

509 AIP4319604
Name : ASHWINI YOGESH WASNIK
Husband's Name: YOGESH WASNIK
House Number : COTER NO B-9169
Age : 36 Gender : Female
Photo Available

510 AIP4319596
Name : WASNIK YOGESH
Father's Name: RAMESH WASNIK
House Number : COTER NO B-9169
Age : 37 Gender : Male
Photo Available

511 YGR8621070
Name : Taranpreet Khokhar
Father's Name: Gurimat singh Khokhar
House Number : plot no. 307/3rd floor
Age : 28 Gender : Female
Photo Available

512 AIP4334058
Name : Chandradeep Singh Harmendra Singh Bhatti
Father's Name: Harmendra Singh Bhatti
House Number : House no G-18/206
Age : 24 Gender : Male
Photo Available

513 AIP4340816
Name : KARMENDRA SINGH RAJPAL SINGH POTHIWAL
Father's Name: RAJPAL SINGH POTHIWAL
House Number : Q NO 6/61 EKTA COLONY
Age : 34 Gender : Male
Photo Available

514 AIP4345906
Name : NASIMA BANO
Husband's Name: MOHAMMAD MAJID
House Number : Mansoor Khan Complex
Age : 30 Gender : Female
Photo Available

515 AIP4346045
Name : MOHAMMAD MAJID MURTUJA HUSAIN
Father's Name: MURTUJA HUSAIN
House Number : Mansoor Khan Complex
Age : 45 Gender : Male
Photo Available

516 WYR7067002
Name : MOHANA KAREMORE
Husband's Name: KRUSHNA MARJIWE
House Number : Qtr no. B-2/15
Age : 32 Gender : Female
Photo Available

517 AIP4363040
Name : RESHMA PARVEEN ZAMIR KHAN
Husband's Name: ZAMIR KHAN
House Number : SRA PTS NO 23
Age : 36 Gender : Female
Photo Available

518 AIP4369831
Name : Arfiya Pyaru Sayyad
Husband's Name: Pyaru Sayyad
House Number : Gali No 02
Age : 34 Gender : Female
Photo Available

519 AIP4381927
Name : JANNAT SAHIL ALI
Husband's Name: SAHIL ALI
House Number : PLOT NO /489, KAMPTEE ROAD,
Age : 24 Gender : Female
Photo Available

520 AIP4386157
Name : RAJVEER SINGH BHATTI
Father's Name: HARMENDAR SINGH BHATTI
House Number : PLOT NO G/18-207
Age : 22 Gender : Male
Photo Available

521 AIP4400446
Name : MOHAMMAD REHAN NAJIR AHMAD
Father's Name: NAJIR AHMAD
House Number : Plot No 152 Ekta Nagar
Age : 19 Gender : Male
Photo Available

522 AIP4405452
Name : SIRAJUNNISA MOHAMAD ALI
Husband's Name: MOHAMAD ALI
House Number : 8/93
Age : 48 Gender : Female
Photo Available

523 AIP4406732
Name : MAHFOOZ MEHTAB ANSARI
Father's Name: MEHTAB ANSARI
House Number : Plot No 10
Age : 20 Gender : Male
Photo Available

524 AIP4411104
Name : Surjeet Singh Goud
Father's Name: Manjeet Singh Goud
House Number : QTR NO. B/17/197
Age : 37 Gender : Male
Photo Available

525 AIP4411211
Name : Riyaz Sheikh Niyazuddin Sheikh
Father's Name: Niyazuddin Sheikh
House Number : hudco qtr no B/34
Age : 32 Gender : Male
Photo Available

526 AIP4413928
Name : MOHAMMAD SHAHJAD
Father's Name: NOOR MOHAMMAD
House Number : B/15/174 EKTA COLONY
Age : 31 Gender : Male
Photo Available

527 IZX7303084
Name : SABA NAAZ BAKHTIYAR SULEMAN
Husband's Name: BAKHTIYAR NAAZ
House Number : PLOT NO 458 EKTA COLONY LANE
Age : 38 Gender : Female
Photo Available

528 AIP4427852
Name : Danish Amjad Shah
Father's Name: Amjad Shah
House Number : plot no.06, N.I.T.graund ke p
Age : 23 Gender : Male
Photo Available

529 AIP4431169
Name : RANJANA PUNDALIK SONI
Husband's Name: PUNDALIK SONI
House Number : PLOT NO 4
Age : 54 Gender : Female
Photo Available

530 AIP4432324
Name : MANJUSHA VIPIN TEMBHURNE
Husband's Name: VIPIN TEMBHURNE
House Number : PLOT NO 221 YASHODEEP COLONY
Age : 44 Gender : Female
Photo Available

531 AIP4432282
Name : DOLLY ASHOK BAGDE
Husband's Name: ASHOK BAGDE
House Number : QTR NO 11/32 EKTA COLONY
Age : 49 Gender : Female
Photo Available

532 AIP4433199
Name : Saniya Sameer Khan
Husband's Name: Sameer Khan
House Number : Plot No 03 Line No 03
Age : 27 Gender : Female
Photo Available

533 AIP4439766
Name : NAFISA FAHEEM AHMED SIDDIQUE
Husband's Name: FAHEEM AHMED SIDDIQUE
House Number : PLOT NO 07
Age : 53 Gender : Female
Photo Available

534 AIP4441911
Name : Nargis Bano Noor Mohammad
Others: Mohammad Shahjad
House Number : W/O Noor Mohammad
Age : 54 Gender : Female
Photo Available

535 AIP4443438
Name : SALMA BEE MIRZA ALTAB BEG
Husband's Name: MIRZA ALTAB BEG
House Number : QTR NO B 18 212
Age : 65 Gender : Female
Photo Available

536 AIP4444998
Name : Fouziya Anjum Mushtaque Ahmed
Father's Name: Mushtaque Ahmed Siddique
House Number : CTR No.13
Age : 27 Gender : Female
Photo Available

537 AIP4449542
Name : MAHEK BANO SHABIR SHAH
Father's Name: SHABIR SHAH
House Number : PLOT NO 07
Age : 20 Gender : Female
Photo Available

538 AIP4450003
Name : sheikh noor sheikh ibrahim
Father's Name: sheikh ibrahim
House Number : plot no 444 jaiswal hotal
Age : 51 Gender : Male
Photo Available

539 AIP4450037
Name : SHEIKH DANISH SHEIKH NOOR
Father's Name: SHEIKH NOOR
House Number : plot no.444 Dr Ambedkar marg
Age : 20 Gender : Male
Photo Available

540 AIP4450094
Name : shahjadi begam sheikh noor
Husband's Name: sheikh noor
House Number : plot no 444 jaiswal hotal
Age : 43 Gender : Female
Photo Available

541 AIP4451423
Name : Shahenaz Bano Akhtar Husain
Husband's Name: Akhtar Husain
House Number : Plot No 190
Age : 36 Gender : Female
Photo Available

542 AIP4451480
Name : Samina Tabassum Akbar Hussain
Husband's Name: Akbar Hussain
House Number : Plot No 190/C
Age : 34 Gender : Female
Photo Available

543 AIP4780631
Name : MOHAMMAD TOUFIQUE PASHA HANIF PASHA
Father's Name: HANIF PASHA
House Number : B/14/164
Age : 20 Gender : Male
Photo Available

544 AIP4780862
Name : SACHET MAHENDRA JAMBHULKAR
Father's Name: MAHENDRA JAMBHULKAR
House Number : FLAT NO B/001 JAIPRAKASH HOUS
Age : 20 Gender : Male
Photo Available

545 AIP4783296
Name : RAHMAN SHEIKH HASAN
Father's Name: HASAN SHEIKH
House Number : building no.9,plotno.b/97
Age : 57 Gender : Male
Photo Available

546 CSJ1519149
Name : GURVINDER SINGH JETENDER SINGH BADGUJRA
Father's Name: JETENDER SINGH BADGUJRA
House Number : BLDG NO 2 FLAT NO
Age : 42 Gender : Male
Photo Available

547 AIP9505918
Name : Suraj Patil
Father's Name: Prakash Patil
House Number : Flat No F5 Shree complex
Age : 37 Gender : Male
Photo Available

548 CSJ1513886
Name : Jameel Ahmed Gulaam
Father's Name: Ahmed Gulaam
House Number : 20 B S/Ogulam ahmad
Age : 47 Gender : Male
Photo Available

549 AIP8997652
Name : HARBHAJANSINGH SATSINGH RATHOD
Others: AMARJIT KOUR RATHOD
House Number : PLOT NO 87 NIT QUARTER
Age : 33 Gender : Male
Photo Available

550 CSJ1552231
Name : Gangaram Khushalrao Gayakwad
Father's Name: Khushalarao Gayakwad
House Number : 88
Age : 66 Gender : Male
Photo Available

551 CSJ1517168
Name : Pushpa Gangaram Gayakwad
Husband's Name: Gangaram Gayakwad
House Number : 88
Age : 64 Gender : Female
Photo Available

552 AIP8374779
Name : ANKITA RAHUL PATIL
Husband's Name: RAHUL PATIL
House Number : QTR NO. 111
Age : 31 Gender : Female
Photo Available

553 AIP7261274
Name : Sandhya Amarkant Shahare
Husband's Name: Amarkant Kawadu Shahare
House Number : Plot No. 139,
Age : 68 Gender : Female
Photo Available

554 CSJ2885036
Name : Anisha Pasha Shaikh
Husband's Name: Pasha Shaikh
House Number : 179
Age : 52 Gender : Female
Photo Available

555 CSJ1514819
Name : Rekha Shailendra Burevar
Husband's Name: Shailendra Burevar
House Number : 227
Age : 57 Gender : Female
Photo Available

556 CSJ2562080
Name : Shailendra Laxman Burewar
Father's Name: Laxman Burewar
House Number : 227
Age : 60 Gender : Male
Photo Available

557 AIP7261134
Name : Hemraj Vaghujee Tebhurnikar
Father's Name: Vaghujee Tebhurnikar
House Number : 452
Age : 59 Gender : Male
Photo Available

558 AIP7261142
Name : Priti Hemraj Tebhurnikar
Husband's Name: Hemraj Tebhurnikar
House Number : 452
Age : 54 Gender : Female
Photo Available

559 AIP9583972
Name : Simarjeet Kaur Ghotra Ghotra
Father's Name: Harjinder Singh Ghotra Ghotra
House Number : Plot no.546
Age : 23 Gender : Female
Photo Available

560 AIP7261258
Name : Dilip Somaji Patil
Father's Name: Somaji Patil
House Number : 559-a
Age : 63 Gender : Male
Photo Available

561 AIP1875640
Name : Sushila Haridas Bodele
Husband's Name: Haridas Bodele
House Number : 566
Age : 69 Gender : Female
Photo Available

562 AIP1875665
Name : Bhavna Haridas Bodele
Husband's Name: Haridas Bodele
House Number : 566
Age : 41 Gender : Female
Photo Available

563 AIP7261233
Name : Vinod Anand Rao Vadeshvar
Father's Name: Anand Rao Vadeshvar
House Number : b/6/58
Age : 50 Gender : Male
Photo Available

564 CSJ1514546
Name : Jasbirkaur Travindarasing Badgujra
Husband's Name: Travindarasing Badgujra
House Number : 71 2
Age : 49 Gender : Female
Photo Available

565 CSJ1512524
Name : Kusumakaur Kashmir Bhatati
Father's Name: Kashmir Bhatati
House Number : 71 4
Age : 54 Gender : Female
Photo Available

566 CSJ1551969
Name : Jamal Nazeer Shaikh
Father's Name: Nazeer Shaikh
House Number : 71 5
Age : 64 Gender : Male
Photo Available

567 CSJ1512599
Name : Khatijabegam Jamal Shaikh
Husband's Name: Jamal Shaikh
House Number : 71 6
Age : 59 Gender : Female
Photo Available

568 CSJ1513894
Name : Khan Anis Khan Rasheed
Father's Name: Khan Rasheed
House Number : b/9/68
Age : 43 Gender : Male
Photo Available

569 CSJ2899649
Name : Devrao Baliram Borkar
Father's Name: Baliram Borkar
House Number : 127 1
Age : 64 Gender : Male
Photo Available

570 CSJ1552629
Name : Anil Narayan Sontakke
Father's Name: Narayan Sontakke
House Number : 128 1
Age : 56 Gender : Male
Photo Available

571 CSJ1552546
Name : Rajni Anil Sontakke
Husband's Name: Anil Sontakke
House Number : 128 2
Age : 49 Gender : Female
Photo Available

572 CSJ2560829
Name : Ravindra Prabhakar Anantavar
Father's Name: Prabhakar Anantavar
House Number : 181 5
Age : 59 Gender : Male
Photo Available

573 CSJ2561132
Name : VANITA RAVINDRA ANANTWAR
Husband's Name: RAVINDRA ANANTWAR
House Number : 181 6
Age : 56 Gender : Female
Photo Available

574 CSJ1552140
Name : MOHAMMAD ZAHIRUDDIN
Father's Name: ABDUL RASID ANSARI
House Number : 181 9
Age : 46 Gender : Male
Photo Available

575 AIP1506898
Name : Premchand Somaji Chauhan
Father's Name: Somaji Chauhan
House Number : 206 5
Age : 68 Gender : Male
Photo Available

576 AIP1506906
Name : Jyotsana Premchand Chauhan
Husband's Name: Premchand Chauhan
House Number : 206 6
Age : 59 Gender : Female
Photo Available

577 AIP7261183
Name : Beena Prem Bamhnote
Husband's Name: Prem Bamhnote
House Number : 206-8
Age : 66 Gender : Female
Photo Available

578 AIP2406288
Name : Kamlesh Anant Brahmanote
Father's Name: Anant Brahmanote
House Number : 206 9
Age : 59 Gender : Male
Photo Available

579 CSJ2890184
Name : Satanam Singh Gurudaya Sandhu
Father's Name: Gurudaya Sandhu
House Number : 208 6
Age : 44 Gender : Male
Photo Available

580 CSJ2890192
Name : Mandip Singh Gurudaya Sandhu
Father's Name: Gurudaya Sandhu
House Number : 208 7
Age : 42 Gender : Male
Photo Available

581 CSJ1517333
Name : Rajaram Algu Chaudhari
Father's Name: Algu Chaudhari
House Number : 298 1
Age : 64 Gender : Male
Photo Available

582 AIP7261241
Name : NIRAJ DHANIRAM JAMGADE
Father's Name: Dhaniram Jamgade
House Number : 298-9
Age : 46 Gender : Male
Photo Available

583 CSJ2573921
Name : Sham Rao Baburao Daravade
Father's Name: Baburao Daravade
House Number : 314 1
Age : 91 Gender : Male
Photo Available

584 CSJ2574325
Name : Mahendra Sham Rao Daravade
Father's Name: Sham Rao Daravade
House Number : 314 2
Age : 57 Gender : Male
Photo Available

585 CSJ2574101
Name : Nitin Sham Rao Daravade
Father's Name: Sham Rao Daravade
House Number : 314 3
Age : 51 Gender : Male
Photo Available

586 CSJ2573822
Name : Mangesh Dharamdas Paravide
Father's Name: Dharamdas Paravide
House Number : 315 8
Age : 51 Gender : Male
Photo Available

587 CSJ2562247
Name : Rita Mangesh Paravide
Husband's Name: Mangesh Paravide
House Number : 315 8
Age : 49 Gender : Female
Photo Available

588 AIP8380693
Name : PUJA PAWAN BHUTE
Husband's Name: PAWAN DASHRATH BHUTE
House Number : PLOT NO B 37/38
Age : 30 Gender : Female
Photo Available

589 CSJ1517739
Name : Shobha Vijay Kursunge
Husband's Name: Vijay Kursunge
House Number : 71 12
Age : 52 Gender : Female
Photo Available

590 CSJ1514207
Name : MUGIZ RAZZAK SHAH
Father's Name: RAZZAK SHAH
House Number : 71/14
Age : 51 Gender : Male
Photo Available

591 CSJ1514199
Name : Rehana Parveen Mohd Mugeez shah
Husband's Name: Mohd Mugeez shah
House Number : 71/14
Age : 48 Gender : Female
Photo Available

592 CSJ1513910
Name : Vandana Siddharth Bhorajar
Husband's Name: Siddharth Bhorajar
House Number : 71 18
Age : 49 Gender : Female
Photo Available

593 CSJ1513720
Name : Dynaneshvar Bhaiyyaji Panbude
Father's Name: Bhaiyyaji Panbude
House Number : B 11 128
Age : 79 Gender : Male
Photo Available

594 CSJ1516368
Name : Lata Dynaneshvar Panbude
Husband's Name: Dynaneshvar Panbude
House Number : B 11 128
Age : 76 Gender : Female
Photo Available

595 CSJ1519396
Name : Shabbir Pyaresikandar Khan
Father's Name: Pyaresikandar Khan
House Number : 128 16
Age : 59 Gender : Male
Photo Available

596 CSJ1519495
Name : Shahista Pyarekha Khan
Husband's Name: Pyarekha Khan
House Number : 128 18
Age : 49 Gender : Female
Photo Available

597 CSJ1516137
Name : Nalini Bhaiyyalal Patil
Husband's Name: Bhaiyyalal Patil
House Number : 128 23
Age : 56 Gender : Female
Photo Available

598 CSJ1515576
Name : Rahul Bhaiyyalal Patil
Father's Name: Bhaiyyalal Patil
House Number : 128 24
Age : 45 Gender : Male
Photo Available

599 CSJ1515501
Name : Naresh Dayaram Mendhe
Father's Name: Dayaram Mendhe
House Number : 129 25
Age : 50 Gender : Male
Photo Available

600 AIP1253913
Name : Jameel Nasimabegam Shaikh
Husband's Name: Jameel Ahmed Shaikh
House Number : B/13/154
Age : 46 Gender : Female
Photo Available

601 AIP7989528
Name : NAGAM MEHMUD PASHA
Father's Name: MEHMUD PASHA
House Number : B/14/164
Age : 34 Gender : Female
Photo Available

602 CSJ1553577
Name : Leeladhar Devras Waghmare
Father's Name: Devras Waghmare
House Number : 181 15
Age : 48 Gender : Male
Photo Available

603 AIP8019960
Name : Vinod Pandurang Lade
Father's Name: Pandurang Lade
House Number : 181 17
Age : 72 Gender : Male
Photo Available

604 AIP8019978
Name : Vanita Vinod Lade
Husband's Name: Vinod Lade
House Number : 181 18
Age : 64 Gender : Female
Photo Available

605 CSJ1554740
Name : Hasim Karamada Shaikh
Father's Name: Karamada Shaikh
House Number : 181 22
Age : 54 Gender : Male
Photo Available

606 AIP2749893
Name : Shahinaparavin Hasim Shaikh
Husband's Name: Hasim Shaikh
House Number : 181 23
Age : 49 Gender : Female
Photo Available

607 AIP7261167
Name : Kamrunnisha khan Ahmad khan
Husband's Name: Ahmad khan
House Number : 181-44
Age : 59 Gender : Female
Photo Available

608 CSJ2561595
Name : Muzeeb Roshan Ali
Father's Name: Roshan Ali
House Number : 181 55
Age : 52 Gender : Male
Photo Available

609 CSJ2561538
Name : Ruksana mujib ali
Husband's Name: Muzeeb Ali
House Number : House no 489
Age : 49 Gender : Female
Photo Available

610 CSJ2561520
Name : Chhaya Yadavrao Nagtode
Husband's Name: Yadavrao Nagtode
House Number : 181 57
Age : 59 Gender : Female
Photo Available

611 CSJ1515238
Name : Sandeep Ramdas Pendor
Father's Name: Ramdas Pendor
House Number : 181 61
Age : 44 Gender : Male
Photo Available

612 CSJ1514926
Name : Vijaylata Ankitrao Nipane
Husband's Name: Ankit Gopalrao Nipane
House Number : 181 62
Age : 42 Gender : Female
Photo Available

613 CSJ2573871
Name : Ranjana Uttam Jingarol
Husband's Name: Uttam Jingarol
House Number : 181 63
Age : 57 Gender : Female
Photo Available

614 CSJ2573996
Name : Uttam Manish Jingarol
Father's Name: Manish Jingarol
House Number : 181 64
Age : 42 Gender : Male
Photo Available

615 CSJ1555036
Name : Mohammad Salim Mohammad Yunus Sheikh
Father's Name: Mohammad Yunus Sheikh
House Number : house no 1237/A/494
Age : 63 Gender : Male
Photo Available

616 CSJ1555028
Name : RUKSANA BEGUM
Husband's Name: Sali Shaikh
House Number : 1237
Age : 55 Gender : Female
Photo Available

617 AIP2406270
Name : Aqila Ahmed Galib Ahmed
Husband's Name: Galib Ahmed
House Number : 181 78
Age : 54 Gender : Female
Photo Available

618 AIP7261209
Name : Tulshiram Vamaji Parate
Father's Name: Vamaji Parate
House Number : b/19/221
Age : 69 Gender : Male
Photo Available

619 AIP7261217
Name : Kanta Tulshiram Parate
Husband's Name: Tulshiram Parate
House Number : b/19/221
Age : 64 Gender : Female
Photo Available

620 AIP7261225
Name : Mahadev Tulshiram Parate
Father's Name: Tulshiram Parate
House Number : b/19/221
Age : 48 Gender : Male
Photo Available

621 AIP2406296
Name : Prabha Kamlesh Brahmanote
Husband's Name: Kamlesh Brahmanote
House Number : 206 10
Age : 50 Gender : Female
Photo Available

622 CSJ1513688
Name : Guruvachan Karatar Lohiya
Father's Name: Karatar Lohiya
House Number : 206 15
Age : 54 Gender : Male
Photo Available

623 CSJ1513696
Name : Surendakaur Guruvach Lohiya
Husband's Name: Guruvach Lohiya
House Number : 206 16
Age : 52 Gender : Female
Photo Available

624 CSJ1519131
Name : GURMEET SINGH BADGUJARA
Father's Name: JITENDRA SINGH BADGUJARA
House Number : 206 20
Age : 41 Gender : Male
Photo Available

625 AIP2660710
Name : Pratima Pramod Janbandhu
Husband's Name: Pramod Janbandhu
House Number : 206 31
Age : 59 Gender : Female
Photo Available

626 CSJ1517804
Name : Rahul Dashrath Raut
Father's Name: Dashrath Raut
House Number : 206 34
Age : 42 Gender : Male
Photo Available

627 CSJ1517945
Name : Mohammad Ali Sayyed
Father's Name: Ali Sayyed
House Number : 206 44
Age : 60 Gender : Male
Photo Available

628 CSJ1512987
Name : Shaqilabano Mohammad Ali Syed
Husband's Name: Mohammad Ali Syed
House Number : 206 45
Age : 56 Gender : Female
Photo Available

629 CSJ1512532
Name : Sultana Mustufa Yusuf Khan
Husband's Name: Mustufa Yusuf Khan
House Number : 206 50
Age : 45 Gender : Female
Photo Available

630 CSJ1512656
Name : Balvinder Kaur Haracharanasin Sandhu
Husband's Name: Haracharanasin Sandhu
House Number : 206 67
Age : 59 Gender : Female
Photo Available

631 CSJ1512698
Name : Anoop Haracharan Singh Sandhu
Father's Name: Haracharan Singh Sandhu
House Number : 206 68
Age : 42 Gender : Male
Photo Available

632 CSJ1512953
Name : Manjeet Singh Vijay Gaud
Father's Name: Vijay Gaud
House Number : 206 69
Age : 64 Gender : Male
Photo Available

633 CSJ1512714
Name : Bindarakaur Manjitasin Gaud
Husband's Name: Manjitasin Gaud
House Number : 206 70
Age : 54 Gender : Female
Photo Available

634 CSJ2561488
Name : MANDA SHEKHAR WAGHMARE
Husband's Name: SHEKHAR WAGHMARE
House Number : 206 80
Age : 61 Gender : Female
Photo Available

635 CSJ1515592
Name : Samarajitakaur Satanam Singh Bhatiya
Husband's Name: Satanam Singh Bhatiya
House Number : 208 10
Age : 64 Gender : Female
Photo Available

636 CSJ1515709
Name : Ajit Singh Satanamasin Bhatiya
Father's Name: Satanamasin Bhatiya
House Number : 208 11
Age : 46 Gender : Male
Photo Available

637 CSJ1517994
Name : Kuldeep Singh Satanam Bhatiya
Father's Name: Satanam Bhatiya
House Number : 208 12
Age : 43 Gender : Male
Photo Available

638 CSJ1514124
Name : Lata Vinod Vadeshvar
Husband's Name: Vinod Vadeshvar
House Number : 287 19
Age : 44 Gender : Female
Photo Available

639 AIP9077207
Name : JARNAIL SINGH CHARAN SINGH GHOTRA
Father's Name: CHARAN SINGH GHOTRA
House Number : 287 22
Age : 64 Gender : Male
Photo Available

640 AIP9077215
Name : SURINDER KAUR JARNAIL SINGH GHOTRA
Husband's Name: JARNAIL SINGH GHOTRA
House Number : 287 23
Age : 64 Gender : Female
Photo Available

641 AIP9077249
Name : Lakhavindar Charan Singh Gautr
Father's Name: Charan Singh Gautr
House Number : 287 25
Age : 66 Gender : Male
Photo Available

642 AIP9077132
Name : Paramjitkaur Satvindar Gautr
Husband's Name: Satvindar Gautr
House Number : 287 27
Age : 59 Gender : Female
Photo Available

643 AIP9077157
Name : Balvinder Singh Ghotra
Father's Name: Charan Singh Ghotra
House Number : Plot No 546
Age : 52 Gender : Male
Photo Available

644 AIP9077595
Name : Kuldeep Kaur Balwinder Singh Ghotra
Husband's Name: Balwinder Singh Ghotra
House Number : Plot No 546
Age : 47 Gender : Female
Photo Available

645 AIP9077561
Name : Harjinder Singh Charan Singh Gautr
Father's Name: Charan Singh Gautr
House Number : 287 30
Age : 59 Gender : Male
Photo Available

646 CSJ1512789
Name : Shravan Varaluji Mandalakar
Father's Name: Varaluji Mandalakar
House Number : 287 37
Age : 54 Gender : Male
Photo Available

647 CSJ1512797
Name : Sunanda Shravan Mandalakar
Husband's Name: Shravan Mandalakar
House Number : 287 38
Age : 50 Gender : Female
Photo Available

648 CSJ1555531
Name : Mehmudabi Gaffar Shah
Husband's Name: Gaffar Shah
House Number : 298 19
Age : 59 Gender : Female
Photo Available

649 CSJ2560555
Name : Amjad Gaffar Shah
Father's Name: Gaffar Shah
House Number : 298 20
Age : 47 Gender : Male
Photo Available

650 CSJ2560530
Name : Nirfofar Gaffar Shah
Husband's Name: Gaffar Shah
House Number : 298 21
Age : 45 Gender : Female
Photo Available

651 CSJ2560597
Name : Firoz Gaffar Shah
Father's Name: Gaffar Shah
House Number : 298 22
Age : 44 Gender : Male
Photo Available

652 CSJ2562114
Name : Chitra Dilip Patil
Husband's Name: Dilip Patil
House Number : 298 30
Age : 60 Gender : Female
Photo Available

653 AIP2660744
Name : Punibai Harishchand Atile
Husband's Name: Harishchand Atile
House Number : 298 34
Age : 74 Gender : Female
Photo Available

654 AIP2406304
Name : Sonu Harish Chandra Atile
Father's Name: Harish Chandra Atile
House Number : 298 35
Age : 56 Gender : Male
Photo Available

655 AIP2660728
Name : Anoop Harish Chandra Atile
Father's Name: Harish Chandra Atile
House Number : 298 36
Age : 48 Gender : Male
Photo Available

656 AIP7639362
Name : Rubina Issac Manavtakar
Husband's Name: Issac Manavtakar
House Number : 298 40
Age : 60 Gender : Female
Photo Available

657 CSJ1553817
Name : Pranay Nirod Rai
Father's Name: Nirod Rai
House Number : 298 48
Age : 59 Gender : Male
Photo Available

658 CSJ1553676
Name : MURTI PRANAY ROY
Husband's Name: PRANAY ROY
House Number : 298 49
Age : 49 Gender : Female
Photo Available

659 AIP2777282
Name : Jitendra Narayan Ramteke
Father's Name: Narayan Ramteke
House Number : 314 20
Age : 54 Gender : Male
Photo Available

660 CSJ2574432
Name : Shriram Bajirao Tagade
Father's Name: Bajirao Tagade
House Number : 314 21
Age : 69 Gender : Male
Photo Available

661 CSJ2573889
Name : Vasudha Shriram Tagade
Husband's Name: Shriram Tagade
House Number : 314 22
Age : 64 Gender : Female
Photo Available

662 AIP1506872
Name : Vishal Shriram Tagade
Father's Name: Shriram Tagade
House Number : 314 23
Age : 47 Gender : Male
Photo Available

663 CSJ2574762
Name : Alok Shriram Tagade
Father's Name: Shriram Tagade
House Number : 314 24
Age : 42 Gender : Male
Photo Available

664 CSJ1551977
Name : Gulajarakhan Sirajakhan
Father's Name: Sirajakhan
House Number : 315 19
Age : 54 Gender : Male
Photo Available

665 CSJ1512938
Name : Shabana Anzum Siraz Khan
Father's Name: Siraz Khan
House Number : 315 20
Age : 60 Gender : Female
Photo Available

666 AIP9652942
Name : Akhilesh Arun Rangari
Father's Name: Arun Rangari
House Number : Qtr no B/7/53
Age : 26 Gender : Male
Photo Available

667 AIP9666348
Name : Harshal Shrawan Mandalkar
Father's Name: Shrawan Mandalkar
House Number : Plot no.B/7/52
Age : 27 Gender : Male
Photo Available

668 AIP9769696
Name : Akash Siddharth Bhorjar
Father's Name: Siddharth Shivshankar Bhorjar
House Number : Plot No. 136
Age : 32 Gender : Male
Photo Available

669 AIP9782988
Name : MALKA YASMEEN FIROZ KHAN
Husband's Name: FIROZ KHAN
House Number : 461/A
Age : 42 Gender : Female
Photo Available

670 AIP9906736
Name : Narendra Singh Brijnandan Singh Pothiwal
Father's Name: Brijnandan Singh Pothiwal
House Number : 1559/g
Age : 53 Gender : Male
Photo Available

671 UOA4916862
Name : Nasrin Bano Sarfaraz Mohammad
Husband's Name: Bano Sarfaraz Mohammad
House Number : QUARTER NO B5 54
Age : 40 Gender : Female
Photo Available

672 AIP4165387
Name : ALFIYA HAFIZ SHEIKH
Father's Name: HAFIZ SHEIKH
House Number : Plot no 1559, 16/186
Age : 21 Gender : Female
Photo Available

673 AIP4166070
Name : NAHID PARVEEN ZIAUDDEEN KHAN PATHAN
Husband's Name: ZIAUDDEEN KHAN PATHAN
House Number : B-2/9
Age : 39 Gender : Female
Photo Available

674 AIP4167847
Name : SHOEB MUJIB ALI
Mother's Name: RUKASANA MUJIB ALI
House Number : C/O Mujib Roshan ali
Age : 29 Gender : Male
Photo Available

675 AIP4173035
Name : DASHMESH KAUR DEVENDRA SINGH GAUD
Husband's Name: DEVENDRA SINGH GAUD
House Number : Q 6/70
Age : 28 Gender : Female
Photo Available

676 AIP4177440
Name : BALJEET KAUR JAGJIVAN SINGH GAUD
Husband's Name: JAGJIVAN SINGH GAUD
House Number : INDIAN PETROL PUMP KE PASS
Age : 35 Gender : Female
Photo Available

677 AIP4194056
Name : WASEEM AFZAL KHAN
Others: AFREEN WASEEM KHAN
House Number : S/O Afzal Khan
Age : 40 Gender : Male
Photo Available

678 AIP4229845
Name : SUMIT MANDALKAR
Father's Name: SHRAVAN MANDALKAR
House Number : B/7/52
Age : 29 Gender : Male
Photo Available

679 AIP4248134
Name : Mohd Afzal Mohd Ismail
Father's Name: Mohd Ismail
House Number : Plot No. 11, Ring Road
Age : 45 Gender : Male
Photo Available

680 AIP4319182
Name : RUMANA PARVEEN RIZWAN SHEIKH
Husband's Name: RIZWAN SHEIKH
House Number : plot no 11
Age : 28 Gender : Female
Photo Available

681 AIP4346474
Name : SAMIM BEGUM ANSAR AHMAD
Husband's Name: ANSARAHMAD NISAR AHAMAD
House Number : Qtr No 1/4
Age : 27 Gender : Female
Photo Available

682 AIP4370235
Name : FARIDA TABASSUM SALEEM AHMAD
Husband's Name: Saleem Ahmad
House Number : b/13/146 Ekta Colony
Age : 50 Gender : Female
Photo Available

683 AIP4389144
Name : VAISHALI RAHUL RAUT
Husband's Name: RAHUL RAUT
House Number : NIT QUARTER NO B11/129
Age : 41 Gender : Female
Photo Available

684 AIP4412623
Name : Satvindarsingh Rajpalsingh Pothiwal
Mother's Name: Jasbirkour Rajpalsingh Pothiwal
House Number : Q/no 6/61 ekta colony yadav n
Age : 32 Gender : Male
Photo Available

685 AIP4419826
Name : SEEMA SANDIP PENDOR
Husband's Name: SANDIP RAMDAS PENDOR
House Number : Q.NO. B4/40, EKTA COLONY,
Age : 35 Gender : Female
Photo Available

686 AIP4432589
Name : UZMA JAMEEL AHMED
Husband's Name: JAMEEL AHMED
House Number : 71 B 15 , 180 KALAMNA RING RO
Age : 36 Gender : Female
Photo Available

687 AIP4450425
Name : AFSARI BEGUM ABDUL WAJID QURESHI
Husband's Name: ABDUL WAJID QURESHI
House Number : Q NO.B/15/176 EKTA COLONY
Age : 60 Gender : Female
Photo Available

SUMMARY OF ELECTORS

A) NUMBER OF ELECTORS

		Roll Type	Roll Identification	NUMBER OF ELECTORS			
				Male	Female	Third Gender	Total
I	Original	Mother Roll	Draft Electoral Roll prepared under Special Intensive Revision - 2026	325	362	0	687
				325	362	0	687

Issued by Electoral Registration Office