# ELECTORAL ROLL 2026 S13 Maharashtra

| No. Name and Reservation Status of Assembly Constituency : 57 - NAGPUR NORTH (SC) (RESERVED) | Part No. : 291 |
|---|---|
| No. Name and Reservation Status of Parliamentary Constituency(ies) in which the Assembly Constituency is located : 10 - NAGPUR (GEN) | |

**1. Details of Revision**

| | |
|---|---|
| **Year of Revision** | **2026** |
| **Qualifying Date** | **01-10-2026** |
| **Type of revision** | **Special Intensive Revision 2026** |
| **Date of Publication** | **31-08-2026** |

**Roll Identification**

Draft Electoral Roll prepared under Special Intensive Revision - 2026

**2. Details of part and polling area**

**No. and name of sections in the part**

1-Vinoba Bhavenagar Galli No.1 to 5 to Arun Riksha Garrage Yashodharanagar
2-Vinoba Bhavenagar Gandhi Statue Left Side Shitala Mata Mandir

| | |
|---|---|
| Main Town or Village | : NAGPUR |
| Police Station | : YASHODHARA NAGAR |
| Taluka | : NAGPUR (URBAN) |
| District | : NAGPUR |
| Pin code | : 440026 |

**3. Polling Station Details**

| **No. and Name of Polling Station :** | **Type of Polling Station (Male/Female/General)** | General |
|---|---|---|
| 291 - Yashodhara Nagar<br>**Address of Polling Station :**<br>Kashmir Vidya Mandir, Vinoba Bhave nagar,, Room No 1, Nagpur | **Number of Auxiliary Polling Stations in this part :** | 0 |

**4. NUMBER OF ELECTORS**

| Starting Serial No. | Ending Serial No. | Net Electors | | | |
|---|---|---|---|---|---|
| | | Male | Female | Third Gender | Total |
| 1 | 466 | 236 | 230 | 0 | 466 |

Issued by Electoral Registration Office

## Nazri Naksha



## Google Map View

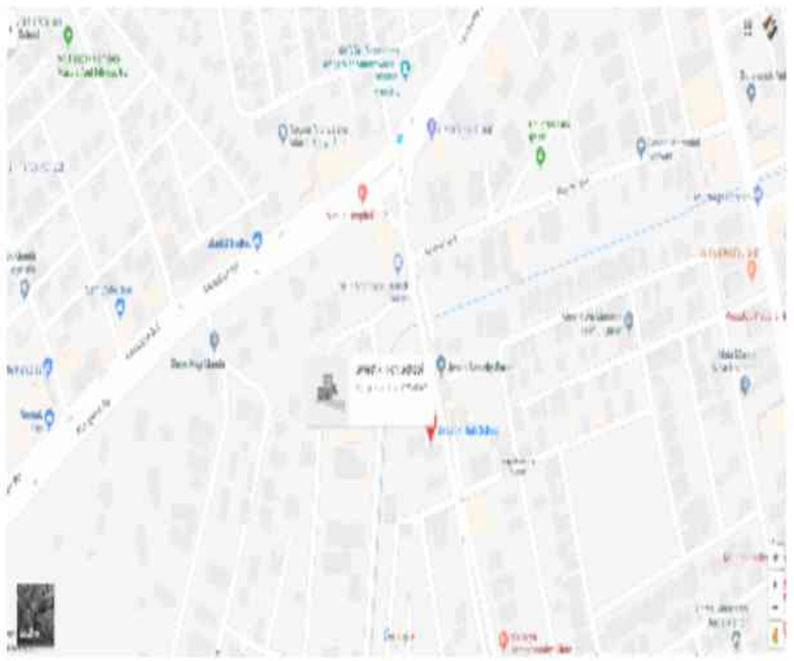

## Polling Station Building Front View




## Polling Station Front View

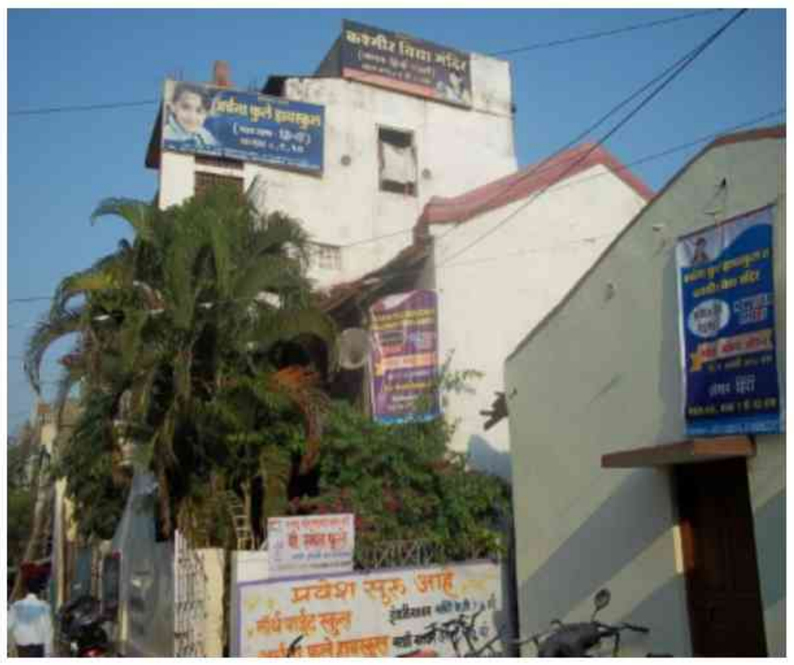


## Cad View



## Key MAP View

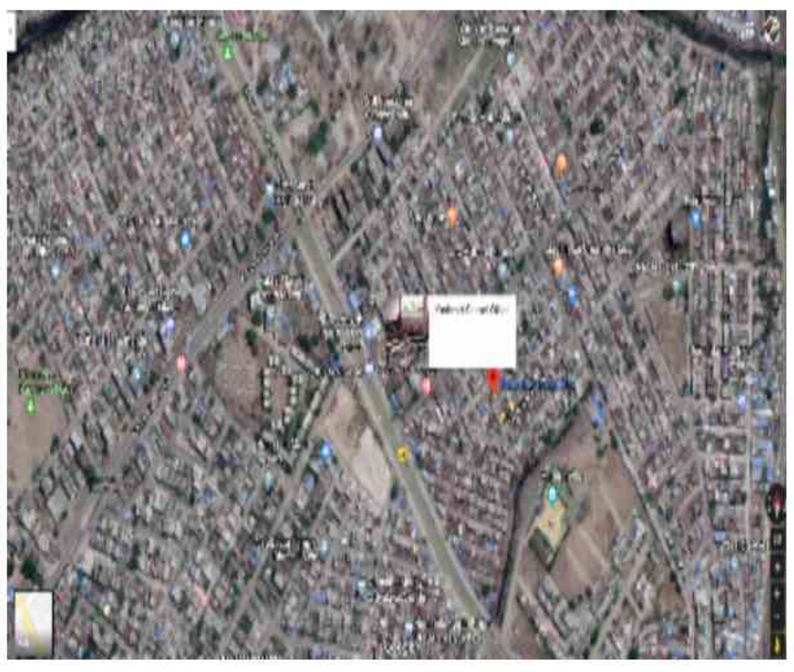

1 AIP7749013
Name : Chakradhar Kachruji Ambadkar
Father's Name: Kachruji Ambadkar
House Number :
Age : 33 Gender : Male
Photo Available

2 AIP1875863
Name : Usha Rambabu Baghele
Husband's Name: Rambabu Baghele
House Number :
Age : 42 Gender : Female
Photo Available

3 AIP8183626
Name : SHIRIN ARUN DEWANGAN
Father's Name: ARUN DEWANGAN
House Number :
Age : 29 Gender : Female
Photo Available

4 AIP7749005
Name : Anil Vasanta Patil
Father's Name: Vasanta Patil
House Number :
Age : 38 Gender : Male
Photo Available

5 AIP7591977
Name : Mohan Baburao Raut
Father's Name: Baburao Raut
House Number :
Age : 49 Gender : Male
Photo Available

6 AIP7591985
Name : Darshana Mohan Raut
Husband's Name: Mohan Raut
House Number :
Age : 45 Gender : Female
Photo Available

7 AIP8095036
Name : SUDHA RAJU RAUT
Husband's Name: RAJU RAUT
House Number :
Age : 46 Gender : Female
Photo Available

8 AIP7748981
Name : Satish Latelu Sahu
Father's Name: Latelu Sahu
House Number :
Age : 38 Gender : Male
Photo Available

9 AIP7748965
Name : Khemlal Rumalal Sahu
Father's Name: Rumalal Sahu
House Number :
Age : 36 Gender : Male
Photo Available

10 AIP7748858
Name : Ambika Latelu Sahu
Father's Name: Latelu Sahu
House Number :
Age : 31 Gender : Female
Photo Available

11 AIP8334435
Name : SUBHASH BHIMRAO DHONGADE
Father's Name: BHIMRAO DHONGADE
House Number : -
Age : 40 Gender : Male
Photo Available

12 AIP8263329
Name : HEMANT BHAGWANHJI POUNIKAR
Father's Name: BHAGWANHJI POUNIKAR
House Number : -
Age : 29 Gender : Male
Photo Available

13 AIP9314030
Name : MINAJ SHEKH
Father's Name: MAJIT SHEKH
House Number : 00
Age : 23 Gender : Female
Photo Available

14 AIP1412873
Name : Dnyaneshwar Govindrao Likhar
Father's Name: Govindrao Likhar
House Number : 10 A
Age : 68 Gender : Male
Photo Available

15 AIP1412881
Name : Pushpa Dnyaneshwar Likhar
Husband's Name: Dnyaneshwar Likhar
House Number : 10 A
Age : 64 Gender : Female
Photo Available

16 AIP1412865
Name : Khushal Jnaneshvar Likhar
Father's Name: Jnaneshvar Likhar
House Number : 10 A
Age : 37 Gender : Male
Photo Available

17 CSJ1587997
Name : Tarachand Dynaneshvar Likhar
Father's Name: Dynaneshvar Likhar
House Number : A 10
Age : 37 Gender : Male
Photo Available

18 AIP7422363
Name : ANILKUMAR MAHESH NARAYAN
Father's Name: MAHESH NARAYAN
House Number : A 11
Age : 56 Gender : Male
Photo Available

19 AIP7264203
Name : Kamini Chandrakant Dhekan
Husband's Name: Chandrakant Dhekan
House Number : 17
Age : 47 Gender : Female
Photo Available

20 AIP1334424
Name : Nitu Naresh Bavane
Husband's Name: Naresh Bavane
House Number : 19
Age : 39 Gender : Female
Photo Available

21 AIP1334432
Name : Rahul Madhukar Thakare
Father's Name: Madhukar Thakare
House Number : 20
Age : 37 Gender : Male
Photo Available

22 AIP1334440
Name : Sunita Rajesh Hedau
Husband's Name: Rajesh Hedau
House Number : 30
Age : 43 Gender : Female
Photo Available

23 AIP2515682
Name : Pratima Prakash Bansod
Husband's Name: Prakash Bansod
House Number : 32
Age : 51 Gender : Female
Photo Available

24 AIP8334583
Name : PANKAJ PRAKASH BANSOD
Father's Name: PRAKASH BANSOD
House Number : 32
Age : 30 Gender : Male
Photo Available

25 AIP8265761
Name : BAYA RAJU DHOPATE
Husband's Name: RAJU DHOPATE
House Number : 35
Age : 56 Gender : Female
Photo Available

26 AIP7748924
Name : Tameshwar Jawahar Varma
Father's Name: Jawahar Varma
House Number : 38
Age : 47 Gender : Male
Photo Available

27 AIP7748742
Name : Rekha Tameshwar Varma
Husband's Name: Tameshwar Varma
House Number : 38
Age : 41 Gender : Female
Photo Available

28 AIP8334450
Name : SUSHMA SUBHASH DHONGADE
Husband's Name: SUBHASH DHONGADE
House Number : 61
Age : 37 Gender : Female
Photo Available

29 AIP8212532
Name : MOHD. SHAIZAD KHAN
Father's Name: MOHD.RAFIQUE KHAN
House Number : A/7Gali N1
Age : 45 Gender : Male
Photo Available

30 AIP8212557
Name : RASHEDA BEGAM KHAN
Husband's Name: MOHD.RAFIQUE KHAN
House Number : A-7Gsli N1
Age : 78 Gender : Female
Photo Available

31 AIP7264252
Name : Jyoti Santosh Gokhale
Husband's Name: Santosh Gokhale
House Number : 83
Age : 45 Gender : Female
Photo Available

32 AIP7264260
Name : Mahesh Natthuji Gokhale
Father's Name: Natthuji Gokhale
House Number : 83
Age : 45 Gender : Male
Photo Available

33 AIP9329194
Name : ASHWIN GOKHALE
Father's Name: HARIRAM GOKHALE
House Number : 84
Age : 38 Gender : Male
Photo Available

34 AIP7591944
Name : Khushboo Ashok Bankar
Father's Name: Ashok Bankar
House Number : 86
Age : 35 Gender : Female
Photo Available

35 AIP7748908
Name : Suresh Rajaram Varma
Father's Name: Rajaram Varma
House Number : 87
Age : 47 Gender : Male
Photo Available

36 AIP7748874
Name : Savita Suresh Varma
Husband's Name: Suresh Varma
House Number : 87
Age : 42 Gender : Female
Photo Available

37 AIP7748916
Name : Guddu Motiram Dhurve
Father's Name: Motiram Dhurve
House Number : 93
Age : 65 Gender : Male
Photo Available

38 AIP7748791
Name : Suman Guddu Dhurve
Husband's Name: Guddu Dhurve
House Number : 93
Age : 50 Gender : Female
Photo Available

39 AIP9507682
Name : Ravindra Sonkusare
Mother's Name: Chhaya Sonkusare
House Number : Plot no 93
Age : 22 Gender : Male
Photo Available

40 AIP7264278
Name : Asha Pramod Nimje
Husband's Name: Pramod Nimje
House Number : 94
Age : 45 Gender : Female
Photo Available

41 AIP1391044
Name : Sulochana Dilip Nanwatkar
Husband's Name: Dilip Nanavatakar
House Number : 108
Age : 50 Gender : Female
Photo Available

42 AIP8258253
Name : KARISHMA ARVIND PARATE
Father's Name: ARVIND PARATE
House Number : 117
Age : 28 Gender : Female
Photo Available

43 AIP8258261
Name : KAJAL ARVIND PARATE
Father's Name: ARVIND PARATE
House Number : 117
Age : 27 Gender : Female
Photo Available

44 AIP8334328
Name : LUCKY RAJENDRASINGH CHOUHAN
Father's Name: RAJENDRASINGH CHOUHAN
House Number : plot no 120
Age : 29 Gender : Male
Photo Available

45 AIP9498379
Name : HIRABAI BHASKAR GAURIKAR
Husband's Name: BHASKAR GAURIKAR
House Number : 126
Age : 56 Gender : Female
Photo Available

46 AIP9497389
Name : SHUBHAM BHASKAR GAURIKAR
Father's Name: BHASKAR GAURIKAR
House Number : 126
Age : 25 Gender : Male
Photo Available

47 AIP9497355
Name : POOJA BHASHKAR GOURIKAR
Father's Name: BHASHKAR GOURIKAR
House Number : 126
Age : 28 Gender : Female
Photo Available

48 AIP1875814
Name : Shivkumari Naresh Nimje
Husband's Name: Naresh Nimje
House Number : 127
Age : 48 Gender : Female
Photo Available

49 AIP1334465
Name : Govinda Raghunath Binekar
Father's Name: Raghunath Binekar
House Number : 131
Age : 55 Gender : Male
Photo Available

50 AIP1334473
Name : Maya Govinda Binekar
Husband's Name: Govinda Binekar
House Number : 131
Age : 51 Gender : Female
Photo Available

51 AIP7956188
Name : Lalita Pawan Nimje
Husband's Name: Pawan Nimje
House Number : 136
Age : 45 Gender : Female
Photo Available

52 AIP7264294
Name : Jayashri Pramod Hatvar
Husband's Name: Pramod Hatvar
House Number : 145
Age : 38 Gender : Female
Photo Available

53 CSJ1591510
Name : Mithun Ganapat Rao Sonkusare
Father's Name: Ganapat Rao Sonkusare
House Number : 152
Age : 37 Gender : Male
Photo Available

54 AIP1865005
Name : Shantaram Gulab Rao Damle
Father's Name: Gulab Rao Damle
House Number : 153
Age : 69 Gender : Male
Photo Available

55 CSJ2620615
Name : Sadhna Sharad Batulvar
Husband's Name: Sharad Batulvar
House Number : 154
Age : 42 Gender : Female
Photo Available

56 AIP8577918
Name : Himanshu Dhomne
Father's Name: Sunilrao Dhomne
House Number : plot no 162
Age : 26 Gender : Male
Photo Available

57 AIP8332207
Name : SUMIT RAJENDRA BURE
Father's Name: RAJENDRA BURE
House Number : 179
Age : 34 Gender : Male
Photo Available

58 AIP7748809
Name : Minakshi Bhagawan Pounikar
Father's Name: Bhagawan Pounikar
House Number : 181
Age : 29 Gender : Female
Photo Available

59 AIP7264344
Name : Durga Sunil Gokhale
Father's Name: Sunil Gokhale
House Number : 189
Age : 40 Gender : Female
Photo Available

60 AIP7592033
Name : Shubhangi Sudarshan Narnaware
Husband's Name: Sudarshan Narnaware
House Number : 199
Age : 39 Gender : Female
Photo Available

61 AIP7749047
Name : Pramila Eknath Fulbandhe
Husband's Name: Eknath Fulbandhe
House Number : 204
Age : 51 Gender : Female
Photo Available

62 AIP7749054
Name : Eknath Baburao Fulbandhe
Father's Name: Baburao Fulbandhe
House Number : 204
Age : 53 Gender : Male
Photo Available

63 AIP9052465
Name : PRATIK DEWANGAN
Father's Name: DHARMESH DEWANGAN
House Number : 208
Age : 25 Gender : Male
Photo Available

64 AIP7591969
Name : Vipulkumar Kanhaiya Lilariya
Father's Name: Kanhaiya Lilariya
House Number : 209
Age : 34 Gender : Male
Photo Available

65 AIP7591951
Name : Divya Kanhaiya Lilariya
Father's Name: Kanhaiya Lilariya
House Number : 209
Age : 30 Gender : Female
Photo Available

66 AIP8265944
Name : TUSHAR KANHAIYA LILARIYA
Father's Name: KANHAIYA LILARIYA
House Number : 209
Age : 28 Gender : Male
Photo Available

67 AIP1334572
Name : Durga Subhashrao Ambekar
Husband's Name: Subhashrao Ambekar
House Number : 218
Age : 41 Gender : Female
Photo Available

68 AIP9594581
Name : KAJAL LAXMIKANT JUNGHARE
Husband's Name: LAXMIKANT JUNGHARE
House Number : PLOT NO.235, GALLI NO.4
Age : 26 Gender : Female
Photo Available

69 AIP1334606
Name : Sanjay Shankar Junghare
Father's Name: Shankar Junghare
House Number : 235
Age : 62 Gender : Male
Photo Available

70 AIP1334598
Name : Rukhmini Sanjay Junghare
Husband's Name: Sanjay Junghare
House Number : 235
Age : 55 Gender : Female
Photo Available

71 AIP7749179
Name : Ajay Sanjay Junghare
Father's Name: Sanjay Junghare
House Number : 235
Age : 32 Gender : Male
Photo Available

72 AIP7749195
Name : laxmikant Sanjay Junghare
Father's Name: Sanjay Junghare
House Number : 235
Age : 30 Gender : Male
Photo Available

73 AIP7749187
Name : Ravindra Krushnarao Harde
Father's Name: Krushnarao Harde
House Number : 236
Age : 51 Gender : Male
Photo Available

74 CSJ2616936
Name : Sarika Ravindra Harde
Husband's Name: Ravindra Harde
House Number : 236
Age : 44 Gender : Female
Photo Available

75 AIP9594409
Name : SHANTANU SURENDRA HARDE
Father's Name: SURENDRA HARDE
House Number : 236
Age : 23 Gender : Male
Photo Available

76 AIP8261729
Name : RAHUL RAMDAS FULSUNGE
Father's Name: RAMDAS FULSUNGE
House Number : 239
Age : 30 Gender : Male
Photo Available

77 AIP7264377
Name : Prajakta Ramdas Javle
Father's Name: Ramdas Javle
House Number : 259
Age : 39 Gender : Female
Photo Available

78 CSJ1594928
Name : Gangabai Vasudev Satpute
Husband's Name: Wasudeoji Satpute
House Number : 262
Age : 70 Gender : Female
Photo Available

79 CSJ1594860
Name : Raju Vasudev Satpute
Father's Name: Vasudev Satpute
House Number : 262
Age : 45 Gender : Male
Photo Available

80 CSJ1594308
Name : Vijay Wasudeoji Satpute
Father's Name: Wasudeoji Satpute
House Number : 262
Age : 44 Gender : Male
Photo Available

81 CSJ2616035
Name : Swapnil Diliprao Khobragade
Father's Name: Diliprao Khobragade
House Number : 272
Age : 38 Gender : Male
Photo Available

82 CSJ1595131
Name : Meena Vinod Shahu
Husband's Name: Vinod Shahu
House Number : 273
Age : 39 Gender : Female
Photo Available

83 CSJ1594852
Name : Kamlesh Shivmangal Shahu
Father's Name: Shivmangal Shahu
House Number : 273
Age : 37 Gender : Male
Photo Available

84 AIP8601221
Name : Isha Santosh
Father's Name: Kashyap Santosh
House Number : 282
Age : 24 Gender : Female
Photo Available

85 AIP7748932
Name : Kuldeep Ramesh Morande
Father's Name: Ramesh Morande
House Number : 295
Age : 35 Gender : Male
Photo Available

86 AIP1391077
Name : Kalpana Shailesh Gupta
Husband's Name: Shailesh Gupta
House Number : 302
Age : 85 Gender : Female
Photo Available

87 AIP2655835
Name : Pushpa Kavdu Nandanvar
Husband's Name: Kavdu Nandanvar
House Number : 320
Age : 55 Gender : Female
Photo Available

88 AIP1334655
Name : Parvati Haribhau Paunikar
Husband's Name: Haribhau Paunikar
House Number : 320
Age : 68 Gender : Female
Photo Available

89 AIP9183484
Name : Mohammad Javed
Father's Name: JUNAID ALAM
House Number : 343
Age : 36 Gender : Male
Photo Available

90 CSJ2614006
Name : Anand Motichand Phoolasange
Father's Name: Motichand Phoolasange
House Number : 382
Age : 45 Gender : Male
Photo Available

91 AIP7264542
Name : Ramesh Motichand Phoolasange
Father's Name: Motichand Phoolasange
House Number : 383
Age : 45 Gender : Male
Photo Available

92 CSJ2613669
Name : Prema Anand Phoolasange
Father's Name: Anand Phoolasange
House Number : 384
Age : 49 Gender : Female
Photo Available

93 CSJ1594555
Name : Bharti Rajesh Phoolasange
Husband's Name: Rajesh Phoolasange
House Number : 385
Age : 55 Gender : Female
Photo Available

94 AIP7264443
Name : Sharda Naresh Bavankar
Husband's Name: Naresh Bavankar
House Number : 386
Age : 46 Gender : Female
Photo Available

95 CSJ1583756
Name : Santosh Motichan Phoolasange
Father's Name: Motichand Phoolasange
House Number : 386
Age : 97 Gender : Male
Photo Available

96 CSJ1594571
Name : Shashikala Ramdas Phoolasange
Husband's Name: Ramdas Phoolasange
House Number : 387
Age : 92 Gender : Female
Photo Available

97 AIP1334697
Name : Kavita Ganeshrao Kolhe
Father's Name: Ganeshrao Kolhe
House Number : 388
Age : 38 Gender : Female
Photo Available

98 AIP1334671
Name : Ghansham Bandu Kolhe
Father's Name: Bandu Kolhe
House Number : 388
Age : 37 Gender : Male
Photo Available

99 AIP2778223
Name : Shamu Bhagwati Dhakate
Father's Name: Bhagwati Dhakate
House Number : 391
Age : 40 Gender : Male
Photo Available

100 AIP9208125
Name : Sunita Suresh Rokade
Husband's Name: Suresh Rokade
House Number : 394
Age : 48 Gender : Female
Photo Available

101 AIP7264211
Name : Archana Rajesh Hedau
Father's Name: Rajesh Hedau
House Number : 421
Age : 41 Gender : Female
Photo Available

102 AIP1334713
Name : Laxmi Rajendra Barapatre
Husband's Name: Rajendra Barapatre
House Number : 424
Age : 43 Gender : Female
Photo Available

103 CSJ2888295
Name : Chandrashekhar Dattagay Kohad
Father's Name: Dattagay Kohad
House Number : 429
Age : 40 Gender : Male
Photo Available

104 CSJ1587336
Name : Sushma Surend Harde
Husband's Name: Surendra Harde
House Number : 432
Age : 46 Gender : Female
Photo Available

105 AIP1334739
Name : Pravin Netram Golait
Father's Name: Netram Golait
House Number : 453
Age : 44 Gender : Male
Photo Available

106 AIP1334747
Name : Vaishali Praveen Golait
Husband's Name: Praveen Golait
House Number : 453
Age : 41 Gender : Female
Photo Available

107 AIP1334770
Name : Vilash Punjaram Sirsikar
Father's Name: Punjaram Sirsikar
House Number : 454
Age : 43 Gender : Male
Photo Available

108 AIP1334762
Name : Jitendra Ramesh Sirsikar
Father's Name: Ramesh Sirsikar
House Number : 454
Age : 38 Gender : Male
Photo Available

109 AIP1412931
Name : Jayvanta Balakdas Gedam
Husband's Name: Balakdas Gedam
House Number : 456
Age : 71 Gender : Female
Photo Available

110 AIP1412923
Name : Milind Balakdas Gedam
Father's Name: Balakdas Gedam
House Number : 456
Age : 44 Gender : Male
Photo Available

111 AIP1412915
Name : Savita Milind Gedam
Husband's Name: Milind Gedam
House Number : 456
Age : 42 Gender : Female
Photo Available

112 CSJ1585694
Name : Shobha Sheshrao Shende
Husband's Name: Sheshrao Shende
House Number : 456
Age : 50 Gender : Female
Photo Available

113 AIP1334820
Name : Suryabhan Krushnaravaji Parate
Father's Name: Krushnaravaji Parate
House Number : 469
Age : 40 Gender : Male
Photo Available

114 AIP1334838
Name : Deepak Suresh Zade
Father's Name: Suresh Zade
House Number : 471
Age : 37 Gender : Male
Photo Available

115 AIP1334846
Name : Pankaj Ramesh Maske
Father's Name: Ramesh Maske
House Number : 478
Age : 62 Gender : Male
Photo Available

116 AIP1334853
Name : Ramesh Atmaram Maske
Father's Name: Atmaram Maske
House Number : 478
Age : 62 Gender : Male
Photo Available

117 AIP1334937
Name : Kavita Santosh Shende
Husband's Name: Santosh Shende
House Number : 495
Age : 43 Gender : Female
Photo Available

118 AIP1391184
Name : Tushar Ramesh Phule
Father's Name: Ramesh Phule
House Number : 508
Age : 36 Gender : Male
Photo Available

119 AIP7264237
Name : Vinod Suresh Devangan
Father's Name: Suresh Devangan
House Number : 513
Age : 37 Gender : Male
Photo Available

120 CSJ1587583
Name : Dilip Parasram Chauhan
Father's Name: Parasram Chauhan
House Number : 516
Age : 54 Gender : Male
Photo Available

| | | |
|---|---|---|
| 121 CSJ1583707<br>Name : Kunda Dilip Chauhan<br>Husband's Name: Dilip Chauhan<br>House Number : 516<br>Age : 53 Gender : Female<br>Photo Available | 122 AIP1334952<br>Name : Mehboob Ali Yusuf Ali<br>Father's Name: Yusuf Ali<br>House Number : 542<br>Age : 35 Gender : Male<br>Photo Available | 123 AIP1334978<br>Name : Rajni Manoj Bihade<br>Husband's Name: Manoj Bihade<br>House Number : 562<br>Age : 45 Gender : Female<br>Photo Available |
| 124 CSJ2613081<br>Name : Mangalu Shahu<br>Father's Name: Shahu<br>House Number : 611 E<br>Age : 64 Gender : Male<br>Photo Available | 125 CSJ2613446<br>Name : Gomati Mangalu Shahu<br>Husband's Name: Mangalu Shahu<br>House Number : 611 E<br>Age : 54 Gender : Female<br>Photo Available | 126 AIP1334986<br>Name : Rajesh Kavdu Dahake<br>Father's Name: Kavdu Dahake<br>House Number : 625<br>Age : 38 Gender : Male<br>Photo Available |
| 127 AIP1334994<br>Name : Rajesh Pandurang Chute<br>Father's Name: Pandurang Chute<br>House Number : 694<br>Age : 48 Gender : Male<br>Photo Available | 128 AIP1335009<br>Name : Shanta Rajesh Chute<br>Husband's Name: Rajesh Chute<br>House Number : 694<br>Age : 48 Gender : Female<br>Photo Available | 129 AIP9355777<br>Name : AFASANA SHEIKH<br>Husband's Name: MAJIT SHEIKH<br>House Number : 715<br>Age : 50 Gender : Female<br>Photo Available |
| 130 AIP8333478<br>Name : SUMED SUNIL JIVANE<br>Father's Name: SUNIL JIVANE<br>House Number : 720<br>Age : 31 Gender : Male<br>Photo Available | 131 AIP9210311<br>Name : Nikita Vinod Ghotarakar<br>Father's Name: Vinod Ghotarakar<br>House Number : 725<br>Age : 38 Gender : Female<br>Photo Available | 132 AIP7748866<br>Name : Laxmi Ramesh Nimje<br>Husband's Name: Ramesh Nimje<br>House Number : 744<br>Age : 40 Gender : Female<br>Photo Available |
| 133 AIP9206475<br>Name : Shashikant Dominath Javde<br>Father's Name: Dominath Javde<br>House Number : 757<br>Age : 57 Gender : Male<br>Photo Available | 134 AIP2655868<br>Name : Lata Mahendra Ghate<br>Husband's Name: Mahendra Ghate<br>House Number : 834<br>Age : 45 Gender : Female<br>Photo Available | 135 AIP9206327<br>Name : Vikash Madhukar Avate<br>Father's Name: Madhukar Avate<br>House Number : 1088<br>Age : 43 Gender : Male<br>Photo Available |
| 136 AIP9206293<br>Name : Vaishnavi Subhash Kavle<br>Father's Name: Subhash Kavle<br>House Number : 1115<br>Age : 43 Gender : Female<br>Photo Available | 137 AIP1335025<br>Name : Jyoti Ganaraj Khatri<br>Husband's Name: Ganaraj Khatri<br>House Number : 1123<br>Age : 40 Gender : Female<br>Photo Available | 138 AIP1335033<br>Name : Savita Vinod Lende<br>Husband's Name: Vinod Lende<br>House Number : 1125<br>Age : 47 Gender : Female<br>Photo Available |
| 139 AIP1391242<br>Name : Dhanraj Chirakaturav Satanurakar<br>Father's Name: Chirakaturav Satanurakar<br>House Number : 1138<br>Age : 50 Gender : Male<br>Photo Available | 140 AIP1391259<br>Name : Yogita Dhanraj Satanurakar<br>Husband's Name: Dhanraj Satanurakar<br>House Number : 1138<br>Age : 47 Gender : Female<br>Photo Available | 141 AIP9208075<br>Name : Rupesh Vasanta Kamale<br>Father's Name: Vasanta Kamale<br>House Number : 1152<br>Age : 38 Gender : Male<br>Photo Available |
| 142 AIP1335058<br>Name : Raju Bhauravaji Dhopate<br>Father's Name: Bhauravaji Dhopate<br>House Number : 1154<br>Age : 56 Gender : Male<br>Photo Available | 143 AIP1391267<br>Name : Krupal Singh Ramdas Gautel<br>Father's Name: Ramdas Gautel<br>House Number : 1156<br>Age : 38 Gender : Male<br>Photo Available | 144 AIP9210220<br>Name : Sushma Sham Bansod<br>Husband's Name: Sham Bansod<br>House Number : 1159<br>Age : 43 Gender : Female<br>Photo Available |
| 145 AIP8396772<br>Name : NARESH RAMLOTAN PURAVIYA<br>Father's Name: RAMLOTAN PURAVIYA<br>House Number : 1159<br>Age : 38 Gender : Male<br>Photo Available | 146 AIP8263311<br>Name : SONU KUNAL AMNERKAR<br>Husband's Name: KUNAL AMNERKAR<br>House Number : 1175<br>Age : 32 Gender : Female<br>Photo Available | 147 AIP9210238<br>Name : Suryakant Sudhakar Parate<br>Father's Name: Sudhakar Parate<br>House Number : 1190<br>Age : 46 Gender : Male<br>Photo Available |
| 148 AIP9206483<br>Name : Manoj Sudhakar Parate<br>Father's Name: Sudhakar Parate<br>House Number : 1190<br>Age : 41 Gender : Male<br>Photo Available | 149 AIP9206236<br>Name : Vanita Suryakant Parate<br>Husband's Name: Suryakant Parate<br>House Number : 1190<br>Age : 39 Gender : Female<br>Photo Available | 150 AIP9206210<br>Name : Leela Manoj Parate<br>Husband's Name: Manoj Parate<br>House Number : 1190<br>Age : 38 Gender : Female<br>Photo Available |

151 AIP1335066
Name : Parvati Jivan Kamble
Husband's Name: Jivan Kamble
House Number : 1214
Age : 67 Gender : Female
Photo Available

152 AIP1335074
Name : Usha Mahadev Kamble
Husband's Name: Mahadev Kamble
House Number : 1214
Age : 42 Gender : Female
Photo Available

153 AIP1391275
Name : Kamlesh Baban Rao Dhakate
Father's Name: Baban Rao Dhakate
House Number : plot no 1235, lane no. 8
Age : 39 Gender : Male
Photo Available

154 AIP9514324
Name : ASHISH KUMRE
Father's Name: PATIRAM KUMRE
House Number : PLOT NO 1277
Age : 40 Gender : Male
Photo Available

155 AIP1335082
Name : Ramesh Devraoji Tandekar
Father's Name: Devraoji Tandekar
House Number : 1315
Age : 56 Gender : Male
Photo Available

156 AIP8095101
Name : RITESH RAMESH TANDEKAR
Father's Name: RAMESH TANDEKAR
House Number : 1315
Age : 33 Gender : Male
Photo Available

157 CSJ2872208
Name : Chhaya Prakash Sonkusare
Husband's Name: Prakash Sonkusare
House Number : 1370
Age : 43 Gender : Female
Photo Available

158 CSJ1587799
Name : Meena Jaikumar Devangan
Husband's Name: Jaikumar Devangan
House Number : 1393
Age : 47 Gender : Female
Photo Available

159 AIP8264459
Name : SIDDHANT JAYKUMAR DEWANGAN
Father's Name: JAIKUMAR DEVANGAN
House Number : 1393
Age : 27 Gender : Male
Photo Available

160 CSJ2615268
Name : Baby Gulab Sonkusare
Husband's Name: Gulab Sonkusare
House Number : 1395
Age : 59 Gender : Female
Photo Available

161 CSJ2620300
Name : Praveen Gulab Sonkusare
Father's Name: Gulab Sonkusare
House Number : 1395
Age : 44 Gender : Male
Photo Available

162 CSJ2614196
Name : Naresh Tulshiram Parate
Father's Name: Tulshiram Parate
House Number : 1399
Age : 44 Gender : Male
Photo Available

163 CSJ2614212
Name : Jitandar Tulshiram Parate
Father's Name: Tulshiram Parate
House Number : 1399
Age : 43 Gender : Male
Photo Available

164 CSJ1595081
Name : Kavdu Divalu Bokde
Father's Name: Divalu Bokde
House Number : 1400
Age : 69 Gender : Male
Photo Available

165 CSJ1593722
Name : Ursha Kavdu Bokde
Husband's Name: Kavdu Bokde
House Number : 1400
Age : 61 Gender : Female
Photo Available

166 CSJ1594795
Name : Pandurang Kashinath Hedau
Father's Name: Kashinath Hedau
House Number : 1402
Age : 64 Gender : Male
Photo Available

167 CSJ2614410
Name : Alka Pandurang Hedau
Husband's Name: Pandurang Hedau
House Number : 1402
Age : 56 Gender : Female
Photo Available

168 CSJ1583749
Name : Chandu Tulshiram Pakhale
Father's Name: Tulshiram Pakhale
House Number : 1404
Age : 56 Gender : Male
Photo Available

169 CSJ2616381
Name : Pushpa Chandu Pakhale
Husband's Name: Chandu Pakhale
House Number : 1404
Age : 48 Gender : Female
Photo Available

170 CSJ1583996
Name : Premlata Vijay Pakhale
Husband's Name: Vijay Pakhale
House Number : 1404
Age : 46 Gender : Female
Photo Available

171 CSJ2616183
Name : Suresh Haribhau Barapatre
Father's Name: Haribhau Barapatre
House Number : 1416
Age : 66 Gender : Male
Photo Available

172 CSJ2616522
Name : Lata Suresh Barapatre
Husband's Name: Suresh Barapatre
House Number : 1416
Age : 60 Gender : Female
Photo Available

173 CSJ2615649
Name : Ashok Anand Likhar
Father's Name: Anand Likhar
House Number : 1416
Age : 59 Gender : Male
Photo Available

174 AIP9183195
Name : CHANDRAKALA LIKHAR
Husband's Name: TEJRAM LIKHAR
House Number : 1416
Age : 56 Gender : Female
Photo Available

175 CSJ1585702
Name : Geeta Ashok Likhar
Husband's Name: Ashok Likhar
House Number : 1416
Age : 52 Gender : Female
Photo Available

176 AIP9187568
Name : VICKY LIKHAR
Father's Name: TEJRAM LIKHAR
House Number : 1416
Age : 27 Gender : Male
Photo Available

177 CSJ1594530
Name : Shobha Chandrakant Limje
Husband's Name: Chandrakant Nimje
House Number : 1418
Age : 59 Gender : Female
Photo Available

178 AIP8321598
Name : SNEHA CHANDRKANT LIMJE
Father's Name: CHANDRKANT LIMJE
House Number : 1418
Age : 29 Gender : Female
Photo Available

179 AIP7264500
Name : Tukaram Maroti Gumagavakar
Father's Name: Maroti Gumagavakar
House Number : 1420
Age : 64 Gender : Male
Photo Available

180 CSJ1586569
Name : Tara Tukaram Gumagavakar
Husband's Name: Tukaram Gumagavakar
House Number : 1420
Age : 60 Gender : Female
Photo Available

181 AIP7264518
Name : Munnalal Holiram Rahangdale
Father's Name: Holiram Rahangdale
House Number : 1420
Age : 64 Gender : Male
Photo Available

182 CSJ1588276
Name : Urmila Munnalal Rahangdale
Husband's Name: Munnalal Rahangdale
House Number : 1420
Age : 59 Gender : Female
Photo Available

183 CSJ2615912
Name : Nandlal Yadorav Likhar
Father's Name: Yadorav Likhar
House Number : 1423
Age : 69 Gender : Male
Photo Available

184 CSJ2614154
Name : Renuka Nandlal Likhar
Husband's Name: Nandlal Likhar
House Number : 1423
Age : 64 Gender : Female
Photo Available

185 CSJ1591833
Name : Rajesh Vithoba Dhapodkar
Father's Name: Vithoba Dhapodkar
House Number : 1424
Age : 43 Gender : Male
Photo Available

186 CSJ1586973
Name : Gulab Vithoba Dhapodkar
Father's Name: Vithoba Dhapodkar
House Number : 1424
Age : 42 Gender : Male
Photo Available

187 CSJ1585330
Name : Sudhakar Keshav Dhakate
Father's Name: Keshav Dhakate
House Number : 1425
Age : 66 Gender : Male
Photo Available

188 CSJ1585504
Name : Shashikant Rangnath Nimje
Father's Name: Rangnath Rangnath
House Number : 1425
Age : 45 Gender : Male
Photo Available

189 CSJ1591023
Name : Anita Bhavan Likhar
Husband's Name: Bhavan Likhar
House Number : 1432
Age : 64 Gender : Female
Photo Available

190 AIP1335124
Name : Gajanan Madhav Dhekan
Father's Name: Madhav Dhekan
House Number : 1435
Age : 64 Gender : Male
Photo Available

191 AIP1335132
Name : Pushplata Gajanan Dhekan
Husband's Name: Gajanan Dhekan
House Number : 1435
Age : 64 Gender : Female
Photo Available

192 AIP9287350
Name : VISHAKHA DHEKAN
Father's Name: GAJANAN DHEKAN
House Number : 1435
Age : 28 Gender : Female
Photo Available

193 CSJ1586239
Name : Shakin Begum Shaikh
Husband's Name: Begum Shaikh
House Number : 1436
Age : 74 Gender : Female
Photo Available

194 CSJ2614162
Name : Sulochana Punaj Nikhar
Husband's Name: Punaj Nikhar
House Number : 1437
Age : 74 Gender : Female
Photo Available

195 CSJ1593078
Name : Sudhir Punaji Nikhar
Father's Name: Punaji Nikhar
House Number : 1437
Age : 54 Gender : Male
Photo Available

196 CSJ1592633
Name : Sushma Sudhir Nikhar
Husband's Name: Sudhir Nikhar
House Number : 1437
Age : 48 Gender : Female
Photo Available

197 AIP7748957
Name : Gopal Udaram Limje
Father's Name: Udaram Limje
House Number : 1438
Age : 60 Gender : Male
Photo Available

198 AIP7748825
Name : Shital Gupal Limje
Husband's Name: Gupal Limje
House Number : 1438
Age : 53 Gender : Female
Photo Available

199 AIP8321663
Name : HITESH GOPAL LIMJE
Father's Name: GOPAL LIMJE
House Number : 1438
Age : 29 Gender : Male
Photo Available

200 AIP9546524
Name : PRATIKSHA GOPAL LIMJE
Father's Name: GOPAL LIMJE
House Number : PLOT NO.1438
Age : 21 Gender : Female
Photo Available

201 CSJ1584440
Name : Madhukar Mahadev Hatvar
Father's Name: Mahadev Hatvar
House Number : 1439
Age : 56 Gender : Male
Photo Available

202 AIP9206244
Name : Dharmraj Mahadev Hatvar
Father's Name: Mahadev Hatvar
House Number : 1439
Age : 54 Gender : Male
Photo Available

203 CSJ1584937
Name : Lalita Madhukar Hatvar
Husband's Name: Madhukar Hatvar
House Number : 1439
Age : 49 Gender : Female
Photo Available

204 AIP8321499
Name : SAJWAL madhukar HATWAR
Father's Name: madhukar HATWAR
House Number : 1440
Age : 27 Gender : Male
Photo Available

205 AIP9206186
Name : Vastasala Kisan Bhanarakar
Husband's Name: Kisan Bhanarakar
House Number : 1441
Age : 66 Gender : Female
Photo Available

206 CSJ1591908
Name : Tara Damodhar Sonkusare
Husband's Name: Damodhar Sonkusare
House Number : 1441
Age : 64 Gender : Female
Photo Available

207 CSJ1594027
Name : Prakash Damodhar Sonkusare
Father's Name: Damodhar Sonkusare
House Number : 1441
Age : 44 Gender : Male
Photo Available

208 AIP7748767
Name : Kavita Prakash Sonkusare
Husband's Name: Prakash Sonkusare
House Number : 1441
Age : 35 Gender : Female
Photo Available

209 AIP7748775
Name : Arti Vilasrao Sonkusare
Husband's Name: Vilasrao Sonkusare
House Number : 1441
Age : 35 Gender : Female
Photo Available

210 CSJ2615789
Name : Milind Kisan Bhanarakar
Father's Name: Kisan Bhanarakar
House Number : 1442
Age : 49 Gender : Male
Photo Available

211 CSJ1593664
Name : Baban Kisan Bhanarakar
Father's Name: Kisan Bhanarakar
House Number : 1442
Age : 44 Gender : Male
Photo Available

212 AIP7748783
Name : Mina Baban Bhanarkar
Husband's Name: Baban Bhanarkar
House Number : 1442
Age : 39 Gender : Female
Photo Available

213 CSJ2614626
Name : Yashoda Bapu Sonkusare
Husband's Name: Bapu Sonkusare
House Number : 1443
Age : 74 Gender : Female
Photo Available

214 CSJ2615169
Name : Sudhakar Bapu Sonkusare
Father's Name: Bapu Sonkusare
House Number : 1443
Age : 56 Gender : Male
Photo Available

215 CSJ1586965
Name : Vijay Deepak Kalamalakar
Father's Name: Deepak Kalamalakar
House Number : 1444
Age : 45 Gender : Male
Photo Available

216 CSJ1584465
Name : Narhari Yashwant Nimje
Father's Name: Yashwant Nimje
House Number : 1444
Age : 53 Gender : Male
Photo Available

217 AIP8321697
Name : ISHA NARHARI NIMJE
Father's Name: NARHARI NIMJE
House Number : 1444
Age : 26 Gender : Female
Photo Available

218 AIP9180746
Name : DIVYA NIMJE
Father's Name: NARHARI NIMAJE
House Number : 1444
Age : 24 Gender : Female
Photo Available

219 CSJ1588912
Name : Rajesh Waman Nimje
Father's Name: Waman Nimje
House Number : 1445
Age : 50 Gender : Male
Photo Available

220 CSJ1592435
Name : Sachin Baburao Pakhale
Father's Name: Baburao Pakhale
House Number : 1447
Age : 42 Gender : Male
Photo Available

221 AIP7748759
Name : Puja Hansaraj Sonule
Husband's Name: Hansaraj Sonule
House Number : 1448
Age : 29 Gender : Female
Photo Available

222 AIP1335165
Name : Saraswati Gulab Nikhare
Husband's Name: Gulab Nikhare
House Number : 1456
Age : 66 Gender : Female
Photo Available

223 CSJ1594803
Name : Jitendra Gulab Nikhare
Father's Name: Gulab Nikhare
House Number : 1456
Age : 48 Gender : Male
Photo Available

224 CSJ2620482
Name : Dindayal Seetaram Nimje
Father's Name: Seetaram Nimje
House Number : 1461
Age : 57 Gender : Male
Photo Available

225 CSJ2620524
Name : Premila Dindayal Nimje
Husband's Name: Dindayal Nimje
House Number : 1462
Age : 51 Gender : Female
Photo Available

226 CSJ2614881
Name : Parvati Vishwanath Nipane
Husband's Name: Vishwanath Nipane
House Number : 1467
Age : 69 Gender : Female
Photo Available

227 CSJ2614584
Name : Tukaram Vishwanath Nipane
Father's Name: Vishwanath Nipane
House Number : 1467
Age : 48 Gender : Male
Photo Available

228 CSJ2615128
Name : Dhanashr Tikaram Nipane
Husband's Name: Tukaram Nipane
House Number : 1467
Age : 46 Gender : Female
Photo Available

229 AIP9206178
Name : Mangal Vishwanath Nipane
Husband's Name: Vishwanath Nipane
House Number : 1467
Age : 43 Gender : Female
Photo Available

230 AIP7749062
Name : Manorama Jitendra Parate
Husband's Name: Jitendra Parate
House Number : 1467
Age : 40 Gender : Female
Photo Available

231 CSJ2617066
Name : Laxman Vithoba Rambhad
Father's Name: Vithoba Rambhad
House Number : 1469
Age : 60 Gender : Male
Photo Available

232 CSJ2617058
Name : Vimal Laxman Rambhad
Husband's Name: Laxman Rambhad
House Number : 1469
Age : 60 Gender : Female
Photo Available

233 AIP7824162
Name : Mahesh Laxman Rambhad
Father's Name: Laxman Rambhad
House Number : 1469
Age : 40 Gender : Male
Photo Available

234 AIP8095051
Name : PRAVIN LAXMAN RAMBHAD
Father's Name: LAXMAN RAMBHAD
House Number : 1469
Age : 38 Gender : Male
Photo Available

235 CSJ1584010
Name : Shriram Ganesh Nandanvar
Father's Name: Ganesh Nandanvar
House Number : 1471
Age : 64 Gender : Male
Photo Available

236 CSJ1586395
Name : Roopa Ganesh Nandanvar
Husband's Name: Ganesh Nandanvar
House Number : 1471
Age : 59 Gender : Female
Photo Available

237 AIP7749138
Name : Krishynakumar Shriram Nandanwar
Father's Name: Shriram Nandanwar
House Number : 1471
Age : 34 Gender : Male
Photo Available

238 AIP7749120
Name : Suraj Shreeram Nandanwar
Father's Name: Shreeram Nandanwar
House Number : 1471
Age : 31 Gender : Male
Photo Available

239 CSJ2616266
Name : Balram Narayan Nimje
Father's Name: Narayan Nimje
House Number : 1471
Age : 50 Gender : Male
Photo Available

240 CSJ1585835
Name : Sunil Narayan Nimje
Father's Name: Narayan Nimje
House Number : 1471
Age : 48 Gender : Male
Photo Available

241 AIP7749104
Name : Sameer Naresh Dekate
Father's Name: Naresh Dekate
House Number : PLOT NO. 1472, GALLI NO. 12
Age : 33 Gender : Male
Photo Available

242 AIP7749096
Name : VIDHYA PRASHANT SADAWARTE
Father's Name: Naresh Dekate
House Number : H. NO. 745/B/201 KUNDANLAL GU
Age : 32 Gender : Female
Photo Available

243 AIP1335199
Name : Minakshi Rajesh Nimje
Husband's Name: Rajesh Nimje
House Number : 1472
Age : 45 Gender : Female
Photo Available

244 AIP3512902
Name : Kumud Balram Nimje
Husband's Name: Balram Nimje
House Number : 1472
Age : 39 Gender : Female
Photo Available

245 CSJ1585710
Name : Ganpati Narayan Agamanekar
Father's Name: Narayan Agamanekar
House Number : 1474
Age : 54 Gender : Male
Photo Available

246 CSJ2616845
Name : Ramdas Narayan Agamanekar
Father's Name: Narayan Agamanekar
House Number : 1474
Age : 49 Gender : Male
Photo Available

247 CSJ1584218
Name : Vanita Ramesh Agamanekar
Husband's Name: Ramesh Agamanekar
House Number : 1474
Age : 47 Gender : Female
Photo Available

248 CSJ1585165
Name : Shankar Narayan Agamanekar
Father's Name: Narayan Agamanekar
House Number : 1474
Age : 46 Gender : Male
Photo Available

249 CSJ1591007
Name : Arun Narayan Agamanekar
Father's Name: Narayan Agamanekar
House Number : 1474
Age : 45 Gender : Male
Photo Available

250 AIP7081961
Name : Shaikh Parvin Bano
Husband's Name: Shaikh Wahid
House Number : 1475
Age : 40 Gender : Female
Photo Available

251 CSJ1584598
Name : Ramesh Narayan Amanerakar
Father's Name: Narayan Amanerakar
House Number : 1475
Age : 60 Gender : Male
Photo Available

252 CSJ1585686
Name : Ashok Narayan Amanerakar
Father's Name: Narayan Amanerakar
House Number : 1475
Age : 57 Gender : Male
Photo Available

253 CSJ1586072
Name : Sheela Ashok Amanerakar
Husband's Name: Ashok Amanerakar
House Number : 1475
Age : 52 Gender : Female
Photo Available

254 AIP1335231
Name : Sulbha Manohar Amanerakar
Husband's Name: Manohar Amanerakar
House Number : 1475
Age : 49 Gender : Female
Photo Available

255 CSJ1584994
Name : Vandana Ramdas Amanerakar
Husband's Name: Ramdas Amanerakar
House Number : 1475
Age : 45 Gender : Female
Photo Available

256 CSJ1585066
Name : Premila Ganpati Amanerakar
Husband's Name: Ganpati Amanerakar
House Number : 1475
Age : 46 Gender : Female
Photo Available

257 AIP7748940
Name : Krunal Ramesh Amnerkar
Father's Name: Ramesh Amnerkar
House Number : 1475
Age : 32 Gender : Male
Photo Available

258 CSJ1587773
Name : Ramuli Arjunlal Parate
Husband's Name: Arjunlal Parate
House Number : 1475
Age : 59 Gender : Female
Photo Available

259 CSJ1586379
Name : Kiran Rajesh Parate
Husband's Name: Rajesh Parate
House Number : 1475
Age : 44 Gender : Female
Photo Available

260 CSJ1587617
Name : Meera Vinay Kumar Parate
Husband's Name: Vinay Kumar Parate
House Number : 1475
Age : 43 Gender : Female
Photo Available

261 AIP9504838
Name : JAI PARATE
Mother's Name: KIRAN PARATE
House Number : 1476
Age : 26 Gender : Male
Photo Available

262 CSJ2614899
Name : Janardhan Vasudev Kumbhare
Father's Name: Vasudev Kumbhare
House Number : 1745 A
Age : 85 Gender : Male
Photo Available

263 CSJ1592526
Name : Manjula Janardhan Kumbhare
Husband's Name: Janardhan Kumbhare
House Number : 1745 A
Age : 79 Gender : Female
Photo Available

264 CSJ1592450
Name : Pushpa Janardhan Kumbhare
Husband's Name: Janardhan Kumbhare
House Number : 1745 A
Age : 63 Gender : Female
Photo Available

265 CSJ1593797
Name : Kamal Chintaman Kumbhare
Husband's Name: Chintaman Kumbhare
House Number : 1745 A
Age : 52 Gender : Female
Photo Available

266 CSJ2616563
Name : Dilip Janardhan Kumbhare
Father's Name: Janardhan Kumbhare
House Number : 1745 A
Age : 49 Gender : Male
Photo Available

267 CSJ1592484
Name : Jayashri Dilip Kumbhare
Husband's Name: Dilip Kumbhare
House Number : 1745 A
Age : 47 Gender : Female
Photo Available

268 CSJ1593987
Name : Babla Vishal Yadav
Father's Name: Vishal Yadav
House Number : 1745 A
Age : 69 Gender : Male
Photo Available

269 CSJ1593888
Name : Yashoda Babla Yadav
Husband's Name: Babla Yadav
House Number : 1745 A
Age : 54 Gender : Female
Photo Available

270 AIP2745362
Name : Ganesh Babla Yadav
Father's Name: Babla Yadav
House Number : 1745 A
Age : 47 Gender : Male
Photo Available

271 AIP2745107
Name : Mahesh Babla Yadav
Father's Name: Babla Yadav
House Number : 1745a
Age : 40 Gender : Male
Photo Available

272 CSJ1587815
Name : Jaikumar Shantaram Devangan
Father's Name: Shantaram Devangan
House Number : 1394 1
Age : 59 Gender : Male
Photo Available

273 AIP9206160
Name : Dilip Narayan Nimje
Father's Name: Narayan Nimje
House Number : 1411 1
Age : 47 Gender : Male
Photo Available

274 CSJ2616357
Name : Vishwanath Dashrath Nipane
Father's Name: Dashrath Nipane
House Number : 1464 65
Age : 79 Gender : Male
Photo Available

275 AIP8523763
Name : YASMIN SHEIKH
Husband's Name: HAMID SHEIKH
House Number : 425/A/110
Age : 35 Gender : Female
Photo Available

276 AIP9550468
Name : PITER KAWADU NANDANWAR
Father's Name: KAWADU NANDANWAR
House Number : HOUSE NO.1732/259
Age : 22 Gender : Male
Photo Available

277 AIP9635558
Name : HARSHADA ROSHAN BARGAT
Husband's Name: ROSHAN DAMODHAR BARGAT
House Number : PLOT NO.553, GALLI NO.20
Age : 26 Gender : Female
Photo Available

278 AIP9724824
Name : YOGESH TAMESHWAR VARMA
Father's Name: TAMESHWAR VARMA
House Number : 0
Age : 23 Gender : Male
Photo Available

279 AIP9724915
Name : ARYAN PRAKASH RAWALE
Father's Name: PRAKASH RAWALE
House Number : 13
Age : 21 Gender : Male
Photo Available

280 AIP9786633
Name : SHINDU SHANKARRAO MANGULKAR
Husband's Name: SHANKARRAO MANGULKAR
House Number : PLOT NO 35 GALLI NO 24
Age : 70 Gender : Female
Photo Available

281 AIP9972167
Name : ALTAMASH ARIF KHAN
Father's Name: ARIF KHAN
House Number : PLOT NO 649
Age : 22 Gender : Male
Photo Available

282 AIP9972266
Name : SHAHNAZ PARVEEN ARIF KHAN
Husband's Name: ARIF KHAN
House Number : PLOT NO 649
Age : 33 Gender : Female
Photo Available

283 AIP9984949
Name : SHWETA RAMDAS AAMNERKAR
Father's Name: RAMDAS NARAYAN AAMNERKAR
House Number : PLOT NO.1475, GALLI NO.12
Age : 23 Gender : Female
Photo Available

284 AIP9985037
Name : KISHOR DEONATH SADAVARTI
Mother's Name: PARVATI DEONATH SADAVARTI
House Number : House No 906, Galli No 36
Age : 41 Gender : Male
Photo Available

285 AIP4329660
Name : roshani sachin chopkar
Husband's Name: sachin chopkar
House Number : plot no 1211 gali no 34
Age : 32 Gender : Female
Photo Available

286 AIP4352670
Name : BHARATI JITENDRA THAKARE
Husband's Name: JITENDRA THAKARE
House Number : PLOT NO 411
Age : 37 Gender : Female
Photo Available

287 AIP4385951
Name : Apurva Vikas Dhone
Father's Name: Vikas Dhone
House Number : 112
Age : 23 Gender : Female
Photo Available

288 AIP4406922
Name : Shaikh Yusuf
Father's Name: Sheikh Abdul Jabbar
House Number : Plot No. B/60, Near Raza Masj
Age : 34 Gender : Male
Photo Available

289 AIP4416863
Name : Diksha Balak Meshram
Father's Name: Balak Meshram
House Number : plot no 97
Age : 23 Gender : Female
Photo Available

290 AIP9870635
Name : GAYTRI SHANKAR GHATE
Father's Name: SHANKAR GHATE
House Number : PLOT NO.1104
Age : 33 Gender : Female
Photo Available

291 AIP9830696
Name : KARAN ARVIND PARATE
Mother's Name: DURGA ARVIND PARATE
House Number : Galli No. 1(B), Plot No. 117
Age : 25 Gender : Male
Photo Available

292 AIP9871278
Name : SHAHID MAZIT SHEIKH
Father's Name: MAZIT SHEIKH
House Number : PLOT NO.514, GALLI NO.19
Age : 22 Gender : Male
Photo Available

293 AIP9770967
Name : TUSHAR RAVINDRA HARDE
Father's Name: RAVINDRA HARDE
House Number : 236, GALLI NO 4
Age : 20 Gender : Male
Photo Available

294 AIP7592074
Name : Mamta Prakash Rawale
Husband's Name: Prakash Rawale
House Number :
Age : 44 Gender : Female
Photo Available

295 AIP7592132
Name : Shabbir . Shaikh
Father's Name: . Shaikh
House Number :
Age : 53 Gender : Male
Photo Available

296 AIP8183634
Name : RENUKA RAMESH TANDEKAR
Husband's Name: RAMESH TANDEKAR
House Number :
Age : 51 Gender : Female
Photo Available

297 AIP8583072
Name : chahat fale
Father's Name: chhotu fale
House Number : nagsenwan road,
Age : 26 Gender : Female
Photo Available

298 AIP8569626
Name : Ankush Nimje
Father's Name: Ramesh Nimje
House Number : Near seva shree sai bank
Age : 27 Gender : Male
Photo Available

299 AIP8561870
Name : Vatsal Satpute
Father's Name: Ravindra Satpute
House Number : Near seva shree sai bank
Age : 25 Gender : Male
Photo Available

300 AIP8558686
Name : damini banpela
Husband's Name: bhoju banpela
House Number : near shitla mandir
Age : 33 Gender : Female
Photo Available

301 AIP8564593
Name : mamta yadav
Husband's Name: mahendra yadav
House Number : near shitla mata mandir,
Age : 30 Gender : Female
Photo Available

302 AIP8554024
Name : bhoju zadiram
Father's Name: zadiram banpela
House Number : shital Mata mandir
Age : 34 Gender : Male
Photo Available

303 AIP8347460
Name : Shital Tarachandra Likhar
Husband's Name: Tarachandra likhar
House Number : A/10
Age : 32 Gender : Female
Photo Available

304 AIP7422371
Name : MEENAKSHI ANILKUMAR ANIL SIDHARTH
Husband's Name: ANILKUMAR MAHESH NARAYAN
House Number : A 11
Age : 52 Gender : Female
Photo Available

305 AIP8992869
Name : MOHAMMAD ASLAM
Father's Name: SHEIKH HASAN AHEMAD
House Number : PLOT NO 12
Age : 50 Gender : Male
Photo Available

306 CSJ2615771
Name : Dushala Dashrath Devangan
Father's Name: Dashrath Devangan
House Number : 46
Age : 82 Gender : Female
Photo Available

307 CSJ1594472
Name : Kishor Dashrath Devangan
Father's Name: Dashrath Devangan
House Number : 46
Age : 68 Gender : Male
Photo Available

308 AIP8270605
Name : Barkha KISHOR Dewangan
Father's Name: KISHOR Dewangan
House Number : Plot no. 46
Age : 27 Gender : Female
Photo Available

309 CSJ1590900
Name : Naththuji Ramdas Gokhale
Father's Name: Ramdas Gokhale
House Number : 83
Age : 69 Gender : Male
Photo Available

310 CSJ1591304
Name : Dharmpal Neelkanth Gondane
Father's Name: Neelkanth Gondane
House Number : 90
Age : 66 Gender : Male
Photo Available

311 AIP7592165
Name : Chankumar Bhikamsingh Dewangan
Father's Name: Bhikamsingh Dewangan
House Number : PLOT NO. 90
Age : 43 Gender : Male
Photo Available

312 AIP7592181
Name : Rukhmani Chatkumar Dewangan
Husband's Name: Chatkumar Dewangan
House Number : PLOT NO. 90
Age : 42 Gender : Female
Photo Available

313 CSJ2614469
Name : Sanjay Faqirchand Avathe
Father's Name: Faqirchand Avathe
House Number : 93
Age : 49 Gender : Male
Photo Available

314 CSJ2612968
Name : Laxmi Waman Nimje
Husband's Name: Waman Nimje
House Number : 94
Age : 65 Gender : Female
Photo Available

315 CSJ1591056
Name : Pramod Waman Nimje
Father's Name: Waman Nimje
House Number : 94
Age : 49 Gender : Male
Photo Available

316 CSJ1592997
Name : Dilip Waman Nimje
Father's Name: Waman Nimje
House Number : 94
Age : 47 Gender : Male
Photo Available

317 CSJ2615615
Name : Tarachand Gajanan Dharmik
Father's Name: Gajanan Dharmik
House Number : 95
Age : 55 Gender : Male
Photo Available

318 CSJ2615839
Name : Maya Tarachand Dharmik
Husband's Name: Tarachand Dharmik
House Number : 95
Age : 52 Gender : Female
Photo Available

319 CSJ2613479
Name : Durga Gopal Shahu
Husband's Name: Gopal Shahu
House Number : 96
Age : 74 Gender : Female
Photo Available

320 CSJ2613180
Name : Raju Gopal Shahu
Father's Name: Gopal Shahu
House Number : 96
Age : 50 Gender : Male
Photo Available

321 CSJ2613461
Name : Aarti Rajesh Shahu
Husband's Name: Rajesh Shahu
House Number : 96
Age : 46 Gender : Female
Photo Available

322 CSJ1587674
Name : Balak Chindhuji Meshram
Father's Name: Chindhuji Meshram
House Number : 97
Age : 59 Gender : Male
Photo Available

323 CSJ1586056
Name : Bindu Balak Meshram
Husband's Name: Balak Meshram
House Number : 97
Age : 51 Gender : Female
Photo Available

324 AIP8854887
Name : Laxman Gulab Belekar
Father's Name: Gulab Belekar
House Number : 101
Age : 71 Gender : Male
Photo Available

325 AIP8854895
Name : Meera Laxman Belekar
Husband's Name: Laxman Belekar
House Number : 101
Age : 66 Gender : Female
Photo Available

326 CSJ2616605
Name : Prabhakar Bhivaji Bhagadakar
Father's Name: Bhivaji Bhagadakar
House Number : 105
Age : 64 Gender : Male
Photo Available

327 CSJ2613925
Name : Vahchhala Prabhakar Bhagadakar
Husband's Name: Prabhakar Bhagadakar
House Number : 105
Age : 57 Gender : Female
Photo Available

328 CSJ1592989
Name : Vikas Faqirchand Dhone
Father's Name: Faqirchand Dhone
House Number : 112
Age : 51 Gender : Male
Photo Available

329 CSJ1592864
Name : Ranjana Vikas Dhone
Father's Name: Vikas Dhone
House Number : 112
Age : 48 Gender : Female
Photo Available

330 CSJ1592971
Name : Kailash Udaram Chauhan
Father's Name: Udaram Chauhan
House Number : 115
Age : 66 Gender : Male
Photo Available

331 AIP8854903
Name : Sumitra Kailash Chauhan
Husband's Name: Kailash Chauhan
House Number : 115
Age : 58 Gender : Female
Photo Available

332 CSJ1594183
Name : Haribhau Rambhau Durugkar
Father's Name: Rambhau Durugkar
House Number : 116
Age : 69 Gender : Male
Photo Available

333 CSJ1591544
Name : Sheela Haribhau Durugkar
Husband's Name: Haribhau Durugkar
House Number : 116
Age : 60 Gender : Female
Photo Available

334 AIP8854929
Name : Raju Rambhau Durugkar
Father's Name: Rambhau Durugkar
House Number : 116
Age : 59 Gender : Male
Photo Available

335 CSJ1585645
Name : Rekha Raju Durugkar
Husband's Name: Raju Durugkar
House Number : 116
Age : 55 Gender : Female
Photo Available

336 CSJ1585264
Name : Durga Arvind Parate
Husband's Name: Arvind Parate
House Number : 117
Age : 50 Gender : Female
Photo Available

337 CSJ1586825
Name : Devram Gangaram Umaredkar
Father's Name: Gangaram Umaredkar
House Number : 122
Age : 59 Gender : Male
Photo Available

338 CSJ1594142
Name : Malti Devram Umaredkar
Husband's Name: Devram Umaredkar
House Number : 122
Age : 54 Gender : Female
Photo Available

339 CSJ1588680
Name : Dinesh Shamsundar Waghmare
Father's Name: Shamsundar Waghmare
House Number : 122
Age : 49 Gender : Male
Photo Available

340 CSJ2614352
Name : Ganesh Shriram Phooljhele
Father's Name: Shriram Phooljhele
House Number : 139
Age : 51 Gender : Male
Photo Available

341 CSJ2614576
Name : Meera Suresh Phooljhele
Husband's Name: Suresh Phooljhele
House Number : 139
Age : 49 Gender : Female
Photo Available

342 CSJ2617124
Name : Kiran Ramchandra Hatvar
Husband's Name: Ramchandra Hatvar
House Number : 145
Age : 74 Gender : Female
Photo Available

343 CSJ2617116
Name : Avinash Ramchandra Hatvar
Father's Name: Ramchandra Hatvar
House Number : 145
Age : 56 Gender : Male
Photo Available

344 CSJ2616886
Name : Raju Ramchandra Hatvar
Father's Name: Ramchandra Hatvar
House Number : 145
Age : 54 Gender : Male
Photo Available

345 CSJ2616852
Name : Sharda Raju Hatvar
Husband's Name: Raju Hatvar
House Number : 145
Age : 52 Gender : Female
Photo Available

346 CSJ1594167
Name : Madhuri Avinash Hatvar
Husband's Name: Avinash Hatvar
House Number : 145
Age : 50 Gender : Female
Photo Available

347 CSJ2616340
Name : Pratap Natthuji Chandel
Father's Name: Natthuji Chandel
House Number : 146
Age : 74 Gender : Male
Photo Available

348 CSJ1594175
Name : Meena Pratap Chandel
Husband's Name: Pratap Chandel
House Number : 146
Age : 59 Gender : Female
Photo Available

349 AIP7592090
Name : Amit Pratapsingh Chandel
Father's Name: Pratapsingh Chandel
House Number : 146
Age : 33 Gender : Male
Photo Available

350 CSJ1584887
Name : Urmila Manik Rao Navange
Husband's Name: Manik Rao Navange
House Number : 149
Age : 61 Gender : Female
Photo Available

351 AIP7749237
Name : Mayur Manikrao Nawange
Father's Name: Manikrao Nawange
House Number : 149
Age : 29 Gender : Male
Photo Available

352 AIP8574311
Name : neha nawange
Father's Name: manikrao nawange
House Number : house no 149
Age : 28 Gender : Female
Photo Available

353 CSJ1593383
Name : Sindhubai Madhav Kamble
Husband's Name: Madhav Kamble
House Number : 151
Age : 67 Gender : Female
Photo Available

354 AIP8854952
Name : Ganpat Namdev Sonkusare
Father's Name: Namdev Sonkusare
House Number : 152
Age : 62 Gender : Male
Photo Available

355 CSJ1583640
Name : Premila Ganpat Sonkusare
Husband's Name: Ganpat Sonkusare
House Number : 152
Age : 59 Gender : Female
Photo Available

356 CSJ2614840
Name : Kanta Nanaji Batulvar
Husband's Name: Nanaji Batulvar
House Number : 154
Age : 75 Gender : Female
Photo Available

357 CSJ2616027
Name : Meghana Shailesh Batulvar
Husband's Name: Shailesh Batulvar
House Number : 154
Age : 48 Gender : Female
Photo Available

358 CSJ2614659
Name : Sharad Nanaji Batulvar
Father's Name: Nanaji Batulvar
House Number : 154
Age : 47 Gender : Male
Photo Available

359 CSJ1584507
Name : Premila Shamlal Jaiswal
Husband's Name: Shamlal Jaiswal
House Number : 155
Age : 69 Gender : Female
Photo Available

360 CSJ1586247
Name : Sarika Bharat Jaiswal
Husband's Name: Bharat Jaiswal
House Number : 155
Age : 47 Gender : Female
Photo Available

361 CSJ1584978
Name : Vishwas Shamlal Jaiswal
Father's Name: Shamlal Jaiswal
House Number : 155
Age : 46 Gender : Male
Photo Available

362 CSJ1590926
Name : Suman Sahdev Manape
Husband's Name: Sahdev Manape
House Number : 156
Age : 66 Gender : Female
Photo Available

363 CSJ2614592
Name : Narendra Mahadev Sonkusare
Father's Name: Mahadev Sonkusare
House Number : 158
Age : 50 Gender : Male
Photo Available

364 CSJ2614808
Name : Durga Narendra Sonkusare
Husband's Name: Narendra Sonkusare
House Number : 158
Age : 47 Gender : Female
Photo Available

365 CSJ2615060
Name : Parmanand Mahadev Sonkusare
Father's Name: Mahadev Sonkusare
House Number : 158
Age : 47 Gender : Male
Photo Available

366 CSJ2620169
Name : Vaishali Laxman Sonkusare
Husband's Name: Laxman Sonkusare
House Number : 158
Age : 47 Gender : Female
Photo Available

367 AIP8095127
Name : DIPRAJ CHANDRAKANT JAISWAL
Father's Name: CHANDRAKANT JAISWAL
House Number : 168
Age : 29 Gender : Male
Photo Available

368 CSJ2616316
Name : Narendra Ashok Nimje
Father's Name: Ashok Nimje
House Number : 174
Age : 47 Gender : Male
Photo Available

369 AIP8577314
Name : SARIKA NIMJE
Husband's Name: LEELADHAR NIMJE
House Number : PLOT NO 175
Age : 37 Gender : Female
Photo Available

370 CSJ1592104
Name : Najru Zummu Yadav
Father's Name: Zummu Yadav
House Number : 177
Age : 78 Gender : Male
Photo Available

371 CSJ1592112
Name : Sumitra Najru Yadav
Husband's Name: Najru Yadav
House Number : 177
Age : 73 Gender : Female
Photo Available

372 CSJ1586320
Name : Rajendra Narayan Bure
Father's Name: Narayan Bure
House Number : 179
Age : 58 Gender : Male
Photo Available

373 AIP8854960
Name : Sunanda Rajendra Bure
Husband's Name: Rajendra Bure
House Number : 179
Age : 46 Gender : Female
Photo Available

374 AIP1335264
Name : Ramesh Parasram Paunikar
Father's Name: Parasram Paunikar
House Number : 180
Age : 62 Gender : Male
Photo Available

375 CSJ1590108
Name : Bhagwan Parasram Paunikar
Father's Name: Parasram Paunikar
House Number : 181
Age : 60 Gender : Male
Photo Available

376 CSJ1584879
Name : Nitesh Gangadhar Hatvar
Father's Name: Gangadhar Hatvar
House Number : 183
Age : 45 Gender : Male
Photo Available

377 CSJ1584374
Name : Lilabai Dnyanrao Nawange
Husband's Name: Dnyanrao Nawange
House Number : 186
Age : 70 Gender : Female
Photo Available

378 CSJ2612935
Name : Neelkanth Shankar Bokde
Father's Name: Shankar Bokde
House Number : 187
Age : 59 Gender : Male
Photo Available

379 CSJ1592583
Name : prabha Bokde
Husband's Name: Neelkanth Bokde
House Number : House no. 846
Age : 49 Gender : Female
Photo Available

380 CSJ1585017
Name : Laxmi Chandrakumar Shende
Husband's Name: Chandrakumar Shende
House Number : 187
Age : 48 Gender : Female
Photo Available

381 CSJ1583418
Name : Pandhari Mahadev Varudkar
Father's Name: Mahadev Varudkar
House Number : 187
Age : 55 Gender : Male
Photo Available

382 CSJ1583889
Name : Heera Pandhari Varudkar
Husband's Name: Pandhari Varudkar
House Number : 187
Age : 50 Gender : Female
Photo Available

383 CSJ1587450
Name : Rekha Dilip Raut
Husband's Name: Dilip Raut
House Number : 193
Age : 56 Gender : Female
Photo Available

384 AIP8854986
Name : Madhav Bhivaji Lokhande
Father's Name: Bhivaji Lokhande
House Number : 195
Age : 73 Gender : Male
Photo Available

385 AIP8854994
Name : Manorama Madhav Lokhande
Husband's Name: Madhav Lokhande
House Number : 195
Age : 70 Gender : Female
Photo Available

386 CSJ1587088
Name : Sachin Madhav Lokhande
Father's Name: Madhav Lokhande
House Number : PLOT NO 195 VINOBA BHAVE NAGA
Age : 47 Gender : Male
Photo Available

387 AIP1335280
Name : Shilpa Madhav Lokhande
Father's Name: Madhav Lokhande
House Number : 195
Age : 46 Gender : Female
Photo Available

388 CSJ2615474
Name : Sujata Vijay Lokhande
Husband's Name: Vijay Lokhande
House Number : 195
Age : 46 Gender : Female
Photo Available

389 CSJ1587385
Name : Shivdas Govind Lanjevar
Father's Name: Govind Lanjevar
House Number : 196
Age : 62 Gender : Male
Photo Available

390 CSJ1587518
Name : Vandana Shivdas Lanjevar
Husband's Name: Shivdas Lanjevar
House Number : 196
Age : 58 Gender : Female
Photo Available

391 CSJ1587112
Name : Ramdas Govind Lanjevar
Father's Name: Govind Lanjevar
House Number : 196
Age : 46 Gender : Male
Photo Available

392 AIP7592025
Name : Suchita Ramdas Lanjewar
Husband's Name: Ramdas Lanjewar
House Number : 196
Age : 38 Gender : Female
Photo Available

393 CSJ1589811
Name : Shanta Namdev Mahule
Husband's Name: Namdev Mahule
House Number : 197
Age : 76 Gender : Female
Photo Available

394 CSJ1583558
Name : Usha Dattuji Naranvare
Husband's Name: Datatuji Naranvare
House Number : 199
Age : 61 Gender : Female
Photo Available

395 CSJ1587161
Name : Sudarshan Dattuji Naranvare
Father's Name: Dattuji Naranvare
House Number : 199
Age : 45 Gender : Male
Photo Available

396 CSJ1584143
Name : Sudhakar Ramchandra Thakare
Father's Name: Ramchandra Thakare
House Number : 201
Age : 64 Gender : Male
Photo Available

397 CSJ1585660
Name : Ratiram Tijju Yadav
Father's Name: Tijju Yadav
House Number : 206
Age : 60 Gender : Male
Photo Available

398 CSJ1589308
Name : Durpati Ratiram Yadav
Husband's Name: Ratiram Yadav
House Number : 206
Age : 56 Gender : Female
Photo Available

399 AIP9516972
Name : LISA DHARMESH DEWANGAN
Father's Name: DHARMESH DEWANGAN
House Number : 208
Age : 23 Gender : Female
Photo Available

400 AIP8855017
Name : Fulava Prabhu Lillariya
Husband's Name: Prabhu Lillariya
House Number : 209
Age : 80 Gender : Female
Photo Available

401 CSJ2615359
Name : Kanhaiya Prabhu Lillariya
Father's Name: Prabhu Lillariya
House Number : 209
Age : 59 Gender : Male
Photo Available

402 CSJ2615524
Name : Devi Kanhaiya Lillariya
Husband's Name: Kanhaiya Lillariya
House Number : 209
Age : 54 Gender : Female
Photo Available

403 CSJ1583525
Name : Shashikala Ashok Bangale
Husband's Name: Ashok Bangale
House Number : 216
Age : 64 Gender : Female
Photo Available

404 AIP8855041
Name : Subhash Rambhau Ambekar
Father's Name: Rambhau Ambekar
House Number : 218
Age : 49 Gender : Male
Photo Available

405 AIP8855066
Name : Sumitra Gangadhar Jaiswal
Husband's Name: Gangadhar Jaiswal
House Number : 223
Age : 62 Gender : Female
Photo Available

406 CSJ1594415
Name : Durga Baburao Raut
Husband's Name: Baburao Raut
House Number : 231
Age : 69 Gender : Female
Photo Available

407 AIP8855074
Name : Shantaram Keshav Kohad
Father's Name: Keshav Kohad
House Number : 232
Age : 59 Gender : Male
Photo Available

408 AIP8855090
Name : Gajanan Keshav Kohad
Father's Name: Keshav Kohad
House Number : 232
Age : 56 Gender : Male
Photo Available

409 CSJ1594845
Name : Vanita Shantaram Kohad
Husband's Name: Shantaram Kohad
House Number : 232
Age : 53 Gender : Female
Photo Available

410 CSJ1587328
Name : Pushpa Gajanan Kohad
Husband's Name: Gajanan Kohad
House Number : 232
Age : 48 Gender : Female
Photo Available

411 AIP8573545
Name : kanthiram tirudicar
Father's Name: bhondoji
House Number : plot no 244
Age : 51 Gender : Male
Photo Available

412 AIP7591993
Name : Durgashree Ramesh Bhanare
Husband's Name: Ramesh Bhanare
House Number : PLOT NO.1104
Age : 38 Gender : Female
Photo Available

413 AIP8603417
Name : Kunal Kashyap Santosh Kashyap
Father's Name: Santosh Kashyap
House Number : Plot number 282
Age : 29 Gender : Male
Photo Available

414 AIP7824188
Name : Gulshan kumar Sahu
Father's Name: Parmanand Sahu
House Number : 311
Age : 40 Gender : Male
Photo Available

415 AIP7824196
Name : Yogita Gulshan kumar Sahu
Husband's Name: Gulshan kumar Sahu
House Number : 311
Age : 34 Gender : Female
Photo Available

416 AIP8582512
Name : sadabraj parate
Father's Name: rameshkumar parate
House Number : 352,
Age : 25 Gender : Male
Photo Available

417 AIP7592082
Name : Manda Ghanshyam Kolhe
Husband's Name: Ghanshyam Kolhe
House Number : 388
Age : 35 Gender : Female
Photo Available

418 AIP8574899
Name : Kavita
Husband's Name: Shyamu
House Number : 391
Age : 37 Gender : Female
Photo Available

419 AIP8597916
Name : Dheeraj Larokar
Father's Name: Prabha Larokar
House Number : 396
Age : 34 Gender : Male
Photo Available

420 AIP7264575
Name : Vina Kishor Devangn
Husband's Name: Kishor Devangn
House Number : 513
Age : 53 Gender : Female
Photo Available

421 AIP8597973
Name : Rishikesh Dhananjay Kakde Kakade
Father's Name: Dhanjay Kakde
House Number : Plot number 537
Age : 29 Gender : Male
Photo Available

422 AIP7592124
Name : Asha Shabbir Shaikh
Husband's Name: Shabbir Shaikh
House Number : 558
Age : 45 Gender : Female
Photo Available

423 AIP8217028
Name : MANOJ LAKSHMANRAO BIHADE
Father's Name: LAKSHMANRAO BIHADE
House Number : 562
Age : 49 Gender : Male
Photo Available

424 AIP8603474
Name : Raju Namdev Randive Randive
Father's Name: Namdev Randive
House Number : Plot number 569
Age : 54 Gender : Male
Photo Available

425 AIP8494015
Name : SEEMA PAKHALE
Husband's Name: SURESH PAKHALE
House Number : 602
Age : 43 Gender : Female
Photo Available

426 AIP8506610
Name : PRAKASH DHOPKAR
Father's Name: VITHOBAJI DHOPKAR
House Number : 614
Age : 50 Gender : Male
Photo Available

427 AIP8549792
Name : Mohammad Saqib Khan
Father's Name: Abdul Bari Khan
House Number : 639
Age : 30 Gender : Male
Photo Available

428 AIP8580011
Name : SHEIKH NAVSHAD SHEIKH ASLAM
Father's Name: SHEIKH ASIF
House Number : PLOT NO 678
Age : 32 Gender : Male
Photo Available

429 AIP8587206
Name : MAJID RAMATTULLA SHEKH
Father's Name: RAMATTULLA SHEKH
House Number : PLOT NO 715
Age : 52 Gender : Male
Photo Available

430 AIP8580680
Name : sonu katkar
Father's Name: narayan katkar
House Number : 719,
Age : 42 Gender : Male
Photo Available

431 AIP8580698
Name : sunita katkar
Father's Name: narayan katkar
House Number : 719,
Age : 39 Gender : Female
Photo Available

432 AIP8509721
Name : SAZIYA TABASSUM MOHAMMAD SUROOR
Husband's Name: MOHAMMAD SUROOR
House Number : PLOT NO. 738
Age : 37 Gender : Female
Photo Available

433 AIP8488660
Name : Chetan Hedaoo
Mother's Name: Savitri Hedaoo
House Number : 742
Age : 28 Gender : Male
Photo Available

434 AIP8582561
Name : maya bangare
Husband's Name: dilip bangare
House Number : 805,
Age : 57 Gender : Female
Photo Available

435 AIP8583056
Name : dharmendra gokhle
Father's Name: shrawan gokhle
House Number : 934,
Age : 41 Gender : Male
Photo Available

436 AIP8582496
Name : shrikant gondane
Father's Name: lehandas gondane
House Number : 944,pani taki jawad,
Age : 32 Gender : Male
Photo Available

437 AIP8584781
Name : yogita bhajbhuje
Husband's Name: sadashiv bhajbhuje
House Number : 1045,
Age : 42 Gender : Female
Photo Available

438 AIP1391234
Name : Dhanendra Balchand Rahangdale
Father's Name: Balchandra Rahangdale
House Number : 1134
Age : 48 Gender : Male
Photo Available

439 AIP1335041
Name : Muneshvari Dharmendra Rahangdale
Husband's Name: Dharmendra Rahangdale
House Number : 1134
Age : 43 Gender : Female
Photo Available

440 AIP8583197
Name : DHANANJAY NIPANE
Father's Name: TUKARAM NIPANE
House Number : PLOT NO 1174
Age : 26 Gender : Male
Photo Available

441 AIP8580706
Name : Kisanlal Rupchand Dhakate
Father's Name: rupchand dhakate
House Number : 1209,
Age : 28 Gender : Male
Photo Available

442 AIP8585036
Name : VIVEK SHAHU
Father's Name: HARISHANKER SHAHU
House Number : PLOT NO 1249
Age : 29 Gender : Male
Photo Available

443 AIP7749260
Name : Anil Atmaram Raut
Father's Name: Atmaram Raut
House Number : 1308
Age : 41 Gender : Male
Photo Available

444 AIP8291544
Name : KOMAL SHRWAN NIMJE
Father's Name: SHRWAN NIMJE
House Number : PLOT NO.1362
Age : 35 Gender : Male
Photo Available

445 AIP7592108
Name : Kavita Milind Bhanarkar
Husband's Name: Milind Bhanarkar
House Number : 1442
Age : 40 Gender : Female
Photo Available

446 AIP3109550
Name : Mamta Rajesh Nimje
Husband's Name: Rajesh Nimje
House Number : 1445
Age : 43 Gender : Female
Photo Available

447 AIP8992968
Name : Aarti Krishna Kumar Nandanwar Nandanwar
Husband's Name: Krishna Kumar Nandanwar
House Number : Plot no.1471
Age : 27 Gender : Female
Photo Available

448 AIP7592157
Name : Prakash Mahadeorao Rawale
Father's Name: Mahadeorao Rawale
House Number : 1745
Age : 56 Gender : Male
Photo Available

449 AIP8538241
Name : AMIT VERMA
Father's Name: DWARKA VERMA
House Number : 1745B
Age : 26 Gender : Male
Photo Available

450 AIP8564585
Name : shubham selokar
Father's Name: anand selokar
House Number : 2341,
Age : 26 Gender : Male
Photo Available

451 AIP8564981
Name : sudhakar warkar
Father's Name: ajabrao warkar
House Number : 2341,
Age : 54 Gender : Male
Photo Available

452 AIP8583429
Name : AKASH SAWLIKAR
Father's Name: BHANUDAS SAWLIKAR
House Number : PLOT NO 580, GALI NO 21
Age : 27 Gender : Male
Photo Available

453 AIP8583296
Name : SURAJ SAWLIKAR
Father's Name: BHANUDAS SAWLIKAR
House Number : PLOT NO 580,GALI NO 21
Age : 25 Gender : Male
Photo Available

454 AIP8573834
Name : Tarun Dewangan
Father's Name: Angeshwar Dewangan
House Number : Plot no.592,galli no.21
Age : 25 Gender : Male
Photo Available

455 AIP9474818
Name : shekhar sheshrao zodape zodape
Others: salman sahabuddin shaikh shaikh
House Number : plot no 1042 gali no 29
Age : 50 Gender : Male
Photo Available

456 CSJ2615946
Name : Shakun Kailash Paunikar
Husband's Name: Kailash Paunikar
House Number : 180 181
Age : 47 Gender : Female
Photo Available

457 AIP1335298
Name : Arun Motiram Devangan
Father's Name: Motiram Devangan
House Number : 207 208
Age : 64 Gender : Male
Photo Available

458 CSJ1588227
Name : Purnima Arun Devangan
Husband's Name: Arun Devangan
House Number : 207 208
Age : 58 Gender : Female
Photo Available

459 AIP1335314
Name : Dharmesh Motiram Devangan
Father's Name: Motiram Devangan
House Number : 207 208
Age : 57 Gender : Male
Photo Available

460 CSJ1590116
Name : Santoshi Dharmesh Devangan
Husband's Name: Dharmesh Devangan
House Number : 207 208
Age : 50 Gender : Female
Photo Available

461 AIP8564411
Name : jayshree warkar
Husband's Name: sudhakar warkar
House Number : 2341/A27,
Age : 35 Gender : Female
Photo Available

462 AIP8550402
Name : sunil sahu
Father's Name: ankalu sahu
House Number : plot no 2341/D/87
Age : 33 Gender : Male
Photo Available

463 AIP9705328
Name : AMAN ASHOK BANGALE
Father's Name: ASHOK BANGALE
House Number : 216
Age : 28 Gender : Male
Photo Available

464 AIP9845306
Name : DAMINI Sonkusare
Father's Name: NARENDRA SONKUSARE
House Number : 1255
Age : 22 Gender : Female
Photo Available

465 AIP9992785
Name : DURGABAI AJAY BARAPATRE
Husband's Name: AJAY BARAPATRE
House Number : PLOT NO 1389 GALLI NO 10
Age : 33 Gender : Female
Photo Available

466 AIP9992876
Name : AJAY SHAMRAO BARAPATRE
Father's Name: SHAMRAO BARAPATRE
House Number : PLOT NO 1389 GALI NO 10
Age : 41 Gender : Male
Photo Available

## SUMMARY OF ELECTORS

### A) NUMBER OF ELECTORS

| | | Roll Type | Roll Identification | NUMBER OF ELECTORS | | | |
|---|---|---|---|---|---|---|---|
| | | | | Male | Female | Third Gender | Total |
| I | Original | Mother Roll | Draft Electoral Roll prepared under Special Intensive Revision - 2026 | 236 | 230 | 0 | 466 |
| | | | | 236 | 230 | 0 | 466 |

Issued by Electoral Registration Office