ELECTORAL ROLL 2026 S13 Maharashtra

No. Name and Reservation Status of Assembly Constituency : 67 - ARMORI (ST) (RESERVED)	Part No. : 120
No. Name and Reservation Status of Parliamentary Constituency(ies) in which the Assembly Constituency is located : 12 - GADCHIROLI-CHIMUR (ST)	

1. Details of Revision

Year of Revision	**2026**
Qualifying Date	**01-10-2026**
Type of revision	**Special Intensive Revision 2026**
Date of Publication	**31-08-2026**

Roll Identification

Draft Electoral Roll prepared under Special Intensive Revision - 2026

2. Details of part and polling area

No. and name of sections in the part

1-Ambedkar Ward Mata Ward bhagat Vardatukam Ward
2-Ambedkar Ward Mata Ward Bhagat Singh Ward
3-Ambedkar Ward Mata Ward Bhagat Singh Ward

Main Town or Village	: DESAIGANJ AMBEDKAR WARD
Police Station	: DESAIGANJ
Taluka	: DESAIGANJ (VADASA)
District	: GADCHIROLI
Pin code	: 441207

3. Polling Station Details

No. and Name of Polling Station :	**Type of Polling Station (Male/Female/General)**	General
120 - Desaiganj Ambedkar Ward **Address of Polling Station :** Nagar Parishad Marathi Primary School, New Building Patel Ward Room No. 4, Desaiganj	**Number of Auxiliary Polling Stations in this part :**	0

4. NUMBER OF ELECTORS

Starting Serial No.	Ending Serial No.	Net Electors			
		Male	Female	Third Gender	Total
1	597	285	312	0	597

Issued by Electoral Registration Office

Nazri Naksha

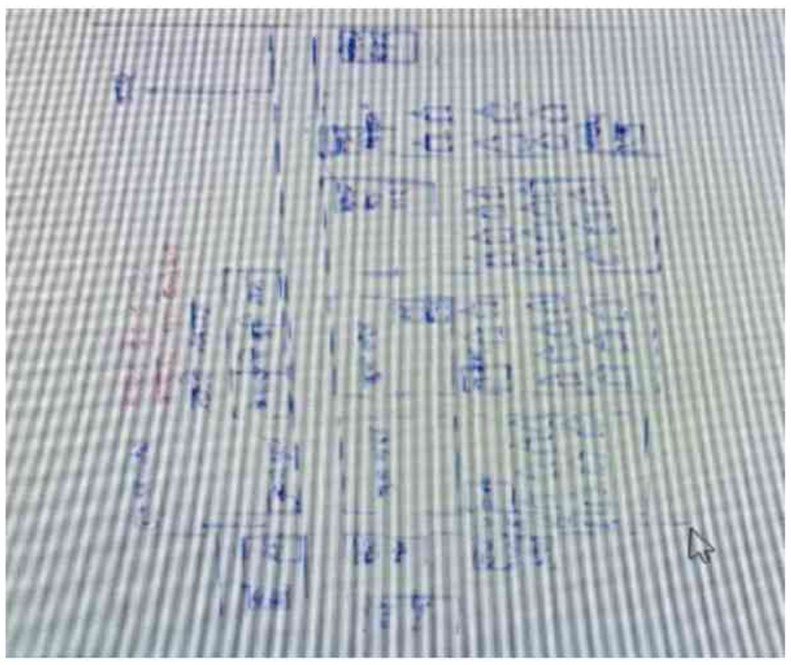

Google Map View



Polling Station Building Front View



Polling Station Front View



Cad View

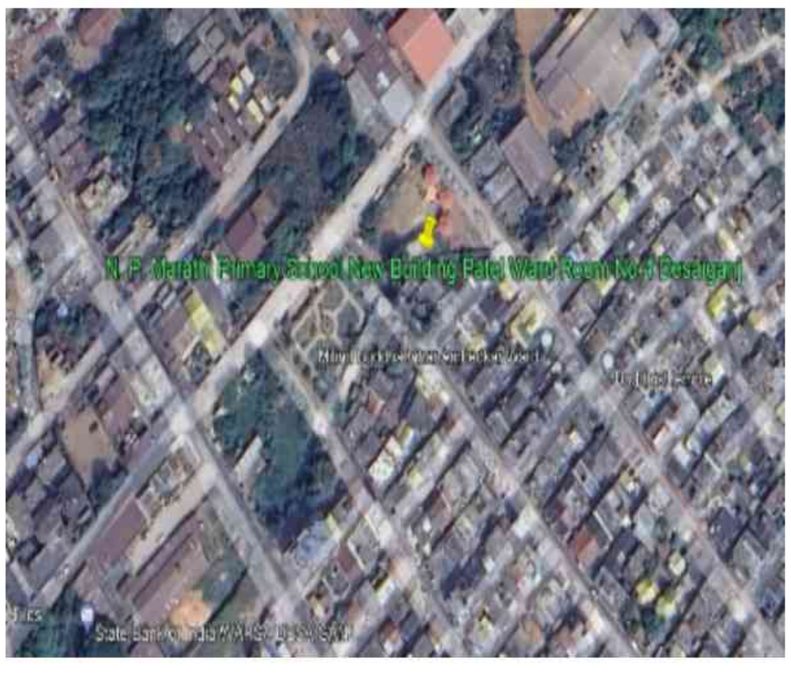

Key MAP View

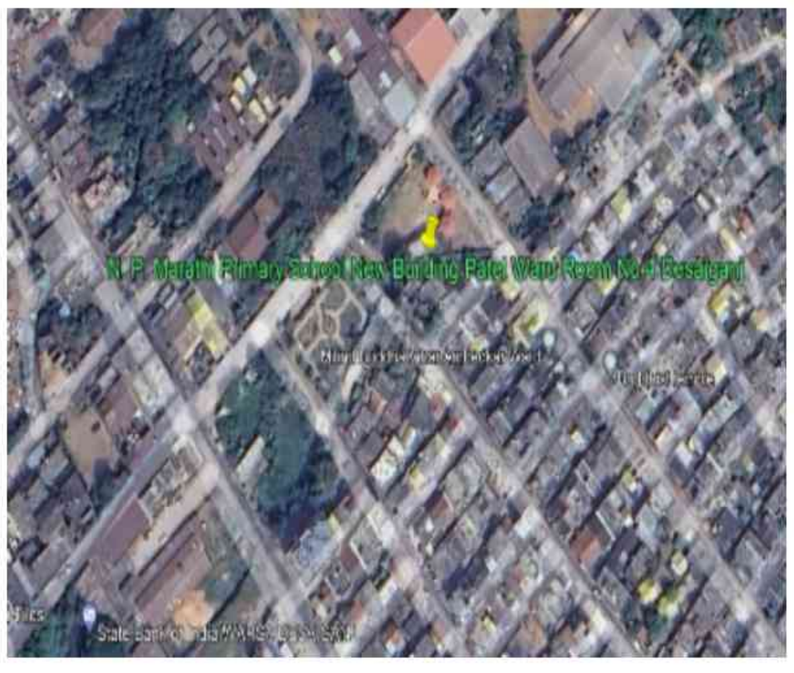

1 RJY6349401
Name : ARIVAND MANOJ BAMBOLE
Father's Name: MANOJ BAMBOLE
House Number : 125
Age : 33 Gender : Male
Photo Available

2 RJY6630032
Name : Sagar Mahepaol Bambole
Father's Name: Mahepaol Bambole
House Number : 125
Age : 34 Gender : Male
Photo Available

3 RJY6349419
Name : AKASH MANOJ BAMBOLE
Father's Name: MANOJ BAMBOLE
House Number : 125
Age : 32 Gender : Male
Photo Available

4 RJY7003809
Name : SAPNALI ARVIND BAMBOLE
Husband's Name: ARVIND BAMBOLE
House Number : 125
Age : 33 Gender : Female
Photo Available

5 FMW1293844
Name : Dhivaru Dashrath Themaskar
Father's Name: Dashrath Themaskar
House Number : 125
Age : 69 Gender : Male
Photo Available

6 FMW1293851
Name : Anita Dhivaru Themaskar
Husband's Name: Dhivaru Themaskar
House Number : 125
Age : 62 Gender : Female
Photo Available

7 RJY1544824
Name : Ritesh Jaisingh Parmal
Father's Name: Jaisingh Parmal
House Number : 127
Age : 41 Gender : Male
Photo Available

8 FMW1293661
Name : Renuka Rishi Kalasarape
Husband's Name: Rishi Kalasarape
House Number : 127a
Age : 52 Gender : Female
Photo Available

9 FMW1307115
Name : Shyamsundar Neelkanth Sukhadev
Father's Name: Neelkanth Sukhadev
House Number : 127b
Age : 54 Gender : Male
Photo Available

10 FMW1305937
Name : Savita Shyamsundar Sukhadev
Husband's Name: Shyamsundar Sukhadev
House Number : 127b
Age : 49 Gender : Female
Photo Available

11 FMW1304666
Name : Sudhdodhan Pundlik Phule
Father's Name: Pundlik Phule
House Number : 127k
Age : 56 Gender : Male
Photo Available

12 FMW1306372
Name : Latabai Sudhdodhan Phule
Husband's Name: Sudhdodhan Phule
House Number : 127k
Age : 49 Gender : Female
Photo Available

13 RJY1019116
Name : Shamkala Namdev Pillewan
Husband's Name: Namdev Pillewan
House Number : 128
Age : 74 Gender : Female
Photo Available

14 RJY0274415
Name : Naresh Namdev Pillewan
Father's Name: Namdev Pillewan
House Number : 128
Age : 58 Gender : Male
Photo Available

15 RJY0274407
Name : Nalini Rajesh Pillewan
Husband's Name: Rajesh Pillewan
House Number : 128
Age : 50 Gender : Female
Photo Available

16 RJY7181167
Name : Dinesh Namdev Pillewan
Father's Name: Namdev Pillewan
House Number : 128
Age : 48 Gender : Male
Photo Available

17 RJY6659825
Name : VARSHABAI Naresh PILLEWAN
Husband's Name: Naresh PILLEWAN
House Number : 128
Age : 46 Gender : Female
Photo Available

18 RJY6349450
Name : CHANDA DILIP MANOHARE
Husband's Name: DILIP MANOHARE
House Number : 129
Age : 38 Gender : Female
Photo Available

19 RJY6349476
Name : CHANDRABHAN LAXMAN SALMAKAR
Father's Name: LAXMAN SALMAKAR
House Number : 129
Age : 37 Gender : Male
Photo Available

20 RJY6349484
Name : SURYABHAN LAXMAN SALMKAR
Father's Name: LAXMAN SALMKAR
House Number : 129
Age : 34 Gender : Male
Photo Available

21 RJY6473961
Name : SURYABHAN LAXMAN SAMLAKAR
Father's Name: LAXMAN SAMLAKAR
House Number : 129
Age : 35 Gender : Male
Photo Available

22 RJY7004047
Name : MAYURI DHANRAJ BANKAR
Father's Name: DHANRAJ BANKAR
House Number : 130
Age : 26 Gender : Female
Photo Available

23 RJY7310071
Name : Kanta Bankar
Husband's Name: Pandhari Bankar
House Number : 130
Age : 61 Gender : Female
Photo Available

24 RJY7310063
Name : Sushil Bankar
Father's Name: Pandhari Bankar
House Number : 130
Age : 38 Gender : Male
Photo Available

25 RJY6659833
Name : MAHESH PANDHARI BANKAR
Father's Name: PANDHARI BANKAR
House Number : 130
Age : 33 Gender : Male
Photo Available

26 RJY6722342
Name : SONU DRONACHARYA DIGHORE
Husband's Name: DRONACHARYA DIGHORE
House Number : 130
Age : 32 Gender : Female
Photo Available

27 RJY6348890
Name : ajay jagannath gautam
Father's Name: jagannath gautam
House Number : 130
Age : 43 Gender : Male
Photo Available

28 RJY6348908
Name : MANDA AJAY GOUTAM
Father's Name: AJAY GOUTAM
House Number : 130
Age : 39 Gender : Male
Photo Available

29 RJY0274431
Name : Ratnamala Tarachand Shambharkar
Husband's Name: Tarachand Shambharkar
House Number : 130
Age : 58 Gender : Female
Photo Available

30 RJY7103526
Name : GAUTAMI SHAMBHARKAR
Husband's Name: BANDUJI SHAMBHARKAR
House Number : 130
Age : 26 Gender : Female
Photo Available

31 RJY7327166
Name : Bhumeshwar Nimaje
Father's Name: Vijay Nimaje
House Number : 131
Age : 25 Gender : Male
Photo Available

32 FMW1293216
Name : Vijay Devrao Nimje
Father's Name: Devrao Nimje
House Number : 131
Age : 54 Gender : Male
Photo Available

33 FMW1293208
Name : Kamal Vijay Nimje
Husband's Name: Vijay Nimje
House Number : 131
Age : 49 Gender : Female
Photo Available

34 RJY7181175
Name : Diwakar Pandurang Sonapipare
Father's Name: Pandurang Sonapipare
House Number : 131
Age : 64 Gender : Male
Photo Available

35 RJY1019389
Name : Ashabai Diwakar Sonapipare
Husband's Name: Diwakar Sonapipare
House Number : 131
Age : 58 Gender : Female
Photo Available

36 RJY0274455
Name : Draupadi Digambar Sukhadev
Husband's Name: Digambar Sukhadev
House Number : 132
Age : 71 Gender : Female
Photo Available

37 RJY0274465
Name : Dharmendra Digambar Sukhadev
Father's Name: Digambar Sukhadev
House Number : 132
Age : 48 Gender : Male
Photo Available

38 FMW1305721
Name : Manoj Digambar Sukhadev
Father's Name: Digambar Sukhadev
House Number : 132
Age : 46 Gender : Male
Photo Available

39 FMW1306547
Name : Sanjay Digamber Sukhadev
Father's Name: Digamber Sukhadev
House Number : 132
Age : 44 Gender : Male
Photo Available

40 FMW1306901
Name : Jyotsana Digaabar Sukhadev
Father's Name: Digaabar Sukhadev
House Number : 132
Age : 42 Gender : Female
Photo Available

41 RJY1218429
Name : Ranjana Shamasundar Borkar
Husband's Name: Shamasundar Borkar
House Number : 133
Age : 46 Gender : Female
Photo Available

42 RJY1009562
Name : Bharat Dayaram Garade
Father's Name: Dayaram Garade
House Number : 133
Age : 41 Gender : Male
Photo Available

43 RJY1009570
Name : Madhuri Bharat Garade
Husband's Name: Bharat Garade
House Number : 133
Age : 36 Gender : Female
Photo Available

44 RJY0274514
Name : Kusum. Harish Chandra Mohankar
Husband's Name: Harish Chandra Mohankar
House Number : 134
Age : 64 Gender : Female
Photo Available

45 RJY6133565
Name : Vinod Hari Chandra Mohankar
Father's Name: Hari Chandra Mohankar
House Number : 134
Age : 40 Gender : Male
Photo Available

46 RJY1544683
Name : Ajay Yashwant Bankar
Father's Name: Yashwant Bankar
House Number : 135
Age : 37 Gender : Male
Photo Available

47 RJY6595243
Name : MANGESHKUMAR YASHWANT BANKAR
Father's Name: YASHWANT BANKAR
House Number : 135
Age : 34 Gender : Male
Photo Available

48 RJY6850606
Name : BHIMABAI HIRALAL SHENDE
Father's Name: HIRALAL SHENDE
House Number : 135
Age : 38 Gender : Female
Photo Available

49 FMW1306661
Name : Suresh Baburao Dhongade
Father's Name: Baburao Dhongade
House Number : 136
Age : 67 Gender : Male
Photo Available

50 FMW1306679
Name : Kalpana Suresh Dhongade
Husband's Name: Suresh Dhongade
House Number : 136
Age : 61 Gender : Female
Photo Available

51 FMW1306760
Name : Chandrashekhar Suresh Dhongade
Father's Name: Suresh Dhongade
House Number : 136
Age : 42 Gender : Male
Photo Available

52 RJY6630057
Name : Prachi Chandrashekhar Dhongde
Husband's Name: Chandrashekhar Dhongde
House Number : 136
Age : 35 Gender : Female
Photo Available

53 RJY1544998
Name : Tatoba Daulat Meshram
Father's Name: Daulat Meshram
House Number : 136
Age : 71 Gender : Male
Photo Available

54 RJY1544782
Name : Prashant Tularam Meshram
Father's Name: Tularam Meshram
House Number : 136
Age : 37 Gender : Male
Photo Available

55 RJY1545003
Name : Ravikumar Tatoba Meshram
Father's Name: Tatoba Meshram
House Number : 136
Age : 36 Gender : Male
Photo Available

56 RJY6053797
Name : Rahul Tatoba Meshram
Father's Name: Tatoba Meshram
House Number : 136
Age : 34 Gender : Male
Photo Available

57 RJY6053789
Name : Parag Tularam Meshram
Father's Name: Tularam Meshram
House Number : 136
Age : 33 Gender : Male
Photo Available

58 RJY7003999
Name : SWAPNA PRASHANT MESHRAM
Husband's Name: PRASHANT MESHRAM
House Number : 136
Age : 34 Gender : Female
Photo Available

59 RJY6966121
Name : AVINASH BALIRAM SIDAM
Father's Name: BALIRAM SIDAM
House Number : 137/A
Age : 28 Gender : Male
Photo Available

60 RJY3565199
Name : Suman Seetaram Shivurakar
Father's Name: Seetaram Shivurakar
House Number : 138
Age : 44 Gender : Female
Photo Available

61 RJY6349294
Name : NILOBA MANGALMURTI YEWALE
Father's Name: MANGALMURTI YEWALE
House Number : 138
Age : 33 Gender : Male
Photo Available

62 RJY6595094
Name : MANISHA MANOJ NAITAM
Husband's Name: MANOJ NAITAM
House Number : 140
Age : 36 Gender : Female
Photo Available

63 RJY6474076
Name : YOGESH VILAS SHIURKAR
Father's Name: VILAS SHIURKAR
House Number : 141
Age : 32 Gender : Male
Photo Available

64 RJY6884068
Name : RASHMI NARENDRA MESHRAM
Father's Name: NARENDRA MESHRAM
House Number : 143/B
Age : 26 Gender : Female
Photo Available

65 RJY6474035
Name : USHA SHANKAR IDPATE
Father's Name: SHANKAR IDPATE
House Number : 144
Age : 33 Gender : Female
Photo Available

66 RJY7362999
Name : Nilima Lonare
Father's Name: Subhash Lonare
House Number : 144
Age : 25 Gender : Female
Photo Available

67 FMW1304690
Name : Nisha Vinayak Povle
Husband's Name: Vinayak Povle
House Number : 149
Age : 45 Gender : Female
Photo Available

68 RJY6955462
Name : VRUSHALI PRATIK VANJARI
Husband's Name: PRATIK VANJARI
House Number : 150
Age : 40 Gender : Female
Photo Available

69 RJY6884167
Name : NIKAS KHUSHAL SIDAM
Father's Name: KHUSHAL SIDAM
House Number : 151
Age : 27 Gender : Male
Photo Available

70 RJY6884175
Name : AKASH KHUSHAL SIDAM
Father's Name: KHUSHAL SIDAM
House Number : 152
Age : 30 Gender : Male
Photo Available

71 RJY6348981
Name : PRATIK PRALHAD WNJARI
Father's Name: PRALHAD WNJARI
House Number : 152
Age : 41 Gender : Male
Photo Available

72 RJY7181217
Name : Pushpa Ramu Nagapure
Husband's Name: Ramu Nagapure
House Number : 153
Age : 53 Gender : Female
Photo Available

73 RJY0977736
Name : Pankaj Ramu Nagapure
Father's Name: Ramu Nagapure
House Number : 153
Age : 35 Gender : Male
Photo Available

74 RJY7004013
Name : CHANDANI NILESH WASNIK
Husband's Name: NILESH WASNIK
House Number : 153
Age : 29 Gender : Female
Photo Available

75 RJY7301914
Name : Tejaswini Rajendra Mandpe
Father's Name: Rajendra Mandpe
House Number : 156
Age : 25 Gender : Female
Photo Available

76 RJY7181233
Name : Manohar Abaji Nagapure
Father's Name: Abaji Nagapure
House Number : 156
Age : 70 Gender : Male
Photo Available

77 FMW1293612
Name : Shobha Manohar Nagapure
Husband's Name: Manohar Nagapure
House Number : 156
Age : 58 Gender : Female
Photo Available

78 RJY7004161
Name : ASHWINI SHANKAR NAGMOTI
Father's Name: SHANKAR NAGMOTI
House Number : 156
Age : 26 Gender : Female
Photo Available

79 RJY6349351
Name : NILESH DIPAK WASNIK
Father's Name: DIPAK WASNIK
House Number : 156
Age : 33 Gender : Male
Photo Available

80 RJY6474324
Name : SIDDHANT DEEPAK WASNIK
Father's Name: DEEPAK WASNIK
House Number : 156
Age : 31 Gender : Male
Photo Available

81 RJY7004062
Name : ANJALI DILIP WASNIK
Father's Name: DILIP WASNIK
House Number : 156
Age : 26 Gender : Female
Photo Available

82 RJY6053649
Name : Kiran Shantaram Gorlavar
Husband's Name: Shantaram Gorlavar
House Number : 157
Age : 36 Gender : Female
Photo Available

83 RJY7140437
Name : Amardip Kuikar
Father's Name: Raju Kuikar
House Number : 158
Age : 30 Gender : Male
Photo Available

84 RJY6053763
Name : Banti Suresh Marasinge
Father's Name: Suresh Marasinge
House Number : 159
Age : 33 Gender : Male
Photo Available

85 RJY7128952
Name : SHUBHAM MARSINGE
Father's Name: SHRAWAN MARSINGE
House Number : 159
Age : 27 Gender : Male
Photo Available

86 RJY7128960
Name : SWAPNIL MARSINGE
Father's Name: SHRAWAN MARSINGE
House Number : 159
Age : 26 Gender : Male
Photo Available

87 RJY1025477
Name : Purushottam. Pandurang Pradhan
Father's Name: Pandurang Pradhan
House Number : 159
Age : 56 Gender : Male
Photo Available

88 RJY1025485
Name : Vandana Purushottam. Pradhan
Husband's Name: Purushottam. Pradhan
House Number : 159
Age : 50 Gender : Female
Photo Available

89 RJY6053623
Name : Vikki Purushottam Pradhan
Father's Name: Purushottam Pradhan
House Number : 159
Age : 34 Gender : Male
Photo Available

90 RJY6748792
Name : PRATIK PURUSHOTTAM PRADHAN
Father's Name: PURUSHOTTAM PRADHAN
House Number : 159
Age : 31 Gender : Male
Photo Available

91 RJY7003874
Name : GANESH KESHAV SHIURKAR
Father's Name: KESHAV SHIURKAR
House Number : 160
Age : 32 Gender : Male
Photo Available

92 RJY1012525
Name : Shilpatai Sanjay Sahare
Husband's Name: Sanjay Sahare
House Number : 160
Age : 35 Gender : Female
Photo Available

93 RJY6748867
Name : JOSHNA NAMDEO KOKODE
Father's Name: NAMDEO KOKODE
House Number : 16/2
Age : 28 Gender : Female
Photo Available

94 RJY6133441
Name : Anil Kalidas Biraha
Father's Name: Kalidas Biraha
House Number : 162
Age : 66 Gender : Male
Photo Available

95 FMW1327931
Name : Savita Rajesh Biraha
Father's Name: Rajesh Biraha
House Number : 162
Age : 44 Gender : Female
Photo Available

96 RJY6473946
Name : SUNITA RAMCHARAN BIRHA
Husband's Name: RAMCHARAN BIRAHA
House Number : 162
Age : 37 Gender : Female
Photo Available

97 RJY6473979
Name : RAMCHARAN KALIDAS BIRHA
Father's Name: KALIDAS BIRHA
House Number : 162
Age : 47 Gender : Male
Photo Available

98 RJY6349195
Name : BEBI NANDLAL WASHNIK
Husband's Name: NANDLAL WASHNIK
House Number : 164
Age : 37 Gender : Female
Photo Available

99 RJY6722284
Name : SUSHILA ASHOK CHINCHOLKAR
Husband's Name: ASHOK CHINCHOLKAR
House Number : 165
Age : 32 Gender : Female
Photo Available

100 RJY7003973
Name : RAJU LAXMAN CHINCHOLKAR
Father's Name: LAXMAN CHINCHOLKAR
House Number : 165
Age : 30 Gender : Male
Photo Available

101 RJY7004153
Name : SUNIL LAXMAN CHINCHOLKAR
Father's Name: LAXMAN CHINCHOLKAR
House Number : 165
Age : 27 Gender : Male
Photo Available

102 RJY7103500
Name : VIVEK TEKAM
Father's Name: ASHOK TEKAM
House Number : 169
Age : 29 Gender : Male
Photo Available

103 RJY7362692
Name : Bharati Tekam
Father's Name: Ashok Tekam
House Number : 169
Age : 24 Gender : Female
Photo Available

104 RJY6966170
Name : SIMA ARUN HEJIB
Husband's Name: ARUN HEJIB
House Number : 170
Age : 38 Gender : Female
Photo Available

105 RJY1545284
Name : Gauri Sahu
Father's Name: Dipak Sahu
House Number : 170
Age : 41 Gender : Female
Photo Available

106 RJY1545276
Name : Pradip Sahu
Father's Name: Dipak Sahu
House Number : 170
Age : 38 Gender : Male
Photo Available

107 RJY6053896
Name : Anita Ranjan Lokhande
Father's Name: Ranjan Lokhande
House Number : 171
Age : 44 Gender : Female
Photo Available

108 RJY1545102
Name : kavita Bhimte
Husband's Name: Ranjan Lonkhade
House Number : Flat No 201 B wing
Age : 36 Gender : Female
Photo Available

109 RJY6473789
Name : SWATI PRADIP SAHU
Husband's Name: PRADIP SAHU
House Number : 171
Age : 34 Gender : Female
Photo Available

110 RJY7301385
Name : Dineshwari Sahu
Husband's Name: Ashish Sahu
House Number : 171
Age : 31 Gender : Female
Photo Available

111 RJY7303225
Name : Ritesh Sahu
Father's Name: Devvrat Sahu
House Number : 171
Age : 25 Gender : Male
Photo Available

112 RJY1544667
Name : Yashwant Manohar Nimje
Father's Name: Manohar Nimje
House Number : 172
Age : 35 Gender : Male
Photo Available

113 RJY6053862
Name : Anil Madhav Rao Nimje
Father's Name: Madhav Rao Nimje
House Number : 172
Age : 35 Gender : Male
Photo Available

114 RJY7319973
Name : Bishakha Nimje
Husband's Name: Anil Nimje
House Number : 172
Age : 26 Gender : Female
Photo Available

115 RJY1010941
Name : Vijendra Laxman Kavle
Father's Name: Laxman Kavle
House Number : 178
Age : 39 Gender : Male
Photo Available

116 RJY6053573
Name : Madhuri Vijendra Kavle
Husband's Name: Vijendra Kavle
House Number : 178
Age : 36 Gender : Female
Photo Available

117 RJY1010958
Name : Devanand Laxman Kavle
Father's Name: Laxman Kavle
House Number : 178
Age : 35 Gender : Male
Photo Available

118 RJY6748701
Name : Vijendra Laxman Kawale
Father's Name: Laxman Kawale
House Number : 178 A
Age : 40 Gender : Male
Photo Available

119 RJY6884126
Name : PRIYANKA BHUSHAN KAWALE
Husband's Name: BHUSHAN KAWLE
House Number : 179
Age : 33 Gender : Female
Photo Available

120 RJY6053805
Name : Nilesh Ramesh Ninave
Father's Name: Ramesh Ninave
House Number : 179
Age : 33 Gender : Male
Photo Available

121 RJY7003825
Name : USHA ASHOK SAMALKAR
Husband's Name: ASHOK SAMALKAR
House Number : 180
Age : 30 Gender : Female
Photo Available

122 RJY6473748
Name : ASHOK SAMALKAR
Father's Name: LAXMAN SAMALKAR
House Number : 181
Age : 33 Gender : Male
Photo Available

123 RJY1544980
Name : Asmita Ashok Dhok
Father's Name: Ashok Dhok
House Number : 182
Age : 42 Gender : Female
Photo Available

124 RJY7327158
Name : Prathamesh Thaware
Father's Name: Ghanshyam Thaware
House Number : 183
Age : 24 Gender : Male
Photo Available

125 RJY1544725
Name : Pramod Pandurang Ghule
Father's Name: Pandurang Ghule
House Number : 185
Age : 35 Gender : Male
Photo Available

126 RJY6770887
Name : PRIYA CHIRKUTA KAWALE
Father's Name: CHIRKUTA KAWALE
House Number : 186
Age : 28 Gender : Female
Photo Available

127 RJY1544931
Name : Vilas Shankar Meshram
Father's Name: Shankar Meshram
House Number : 186
Age : 39 Gender : Male
Photo Available

128 RJY1544949
Name : Jayashri Vilas Meshram
Husband's Name: Vilas Meshram
House Number : 186
Age : 34 Gender : Female
Photo Available

129 FMW1292713
Name : Laxmi Gangadhar Chinchodakar
Husband's Name: Gangadhar Chinchodakar
House Number : 187
Age : 61 Gender : Female
Photo Available

130 FMW1294404
Name : Ramesh Bhima Chinchodakar
Father's Name: Bhima Chinchodakar
House Number : 187
Age : 49 Gender : Male
Photo Available

131 RJY6473755
Name : KESHAO BHIMA CHINCHOLKAR
Father's Name: BHIMA CHINCHOLKAR
House Number : 187
Age : 46 Gender : Male
Photo Available

132 RJY7074925
Name : RANJANA KESHAV CHINCHOLKAR
Husband's Name: KESHAV CHINCHOLKAR
House Number : 187
Age : 39 Gender : Female
Photo Available

133 RJY7071186
Name : AKASH MADHUKAR CHINCHOLKAR
Father's Name: MADHUKAR CHINCHOLKAR
House Number : 187
Age : 28 Gender : Male
Photo Available

134 RJY1545250
Name : Swapnil Udhdav Hande
Father's Name: Udhdav Hande
House Number : 187
Age : 34 Gender : Male
Photo Available

135 RJY6748735
Name : Sayali Ramchandra Mohurle
Father's Name: Ramchandra Mohurle
House Number : 188
Age : 28 Gender : Female
Photo Available

136 RJY7004054
Name : JAYANT RAMCHANDRA MOHURLE
Father's Name: RAMCHANDRA MOHURLE
House Number : 188
Age : 26 Gender : Male
Photo Available

137 RJY1012533
Name : Someshwar Laxman Burande
Father's Name: Laxman Burande
House Number : 190
Age : 38 Gender : Male
Photo Available

138 RJY6629935
Name : Laxmi Suryabhan Samalkar
Husband's Name: Suryabhan Samalkar
House Number : 190
Age : 32 Gender : Female
Photo Available

139 RJY6473722
Name : MIRA BHIMA CHINCHOLAKAR
Husband's Name: BHIMA CHINCHOLAKAR
House Number : 191
Age : 33 Gender : Female
Photo Available

140 RJY6473623
Name : BHIMA GANGARAM CHINCHOLKAR
Father's Name: GANGARAM CHINCHOLKAR
House Number : 191
Age : 38 Gender : Male
Photo Available

141 RJY6629943
Name : Suresh Gangaram Chincholkar
Father's Name: Gangaram Chincholkar
House Number : 191
Age : 33 Gender : Male
Photo Available

142 RJY1544691
Name : Rahul Manehar Uike
Father's Name: Manehar Uike
House Number : 192
Age : 35 Gender : Male
Photo Available

143 RJY6474316
Name : PORNIMA MANOHAR UIKEY
Father's Name: MANOHAR UIKEY
House Number : 192
Age : 34 Gender : Female
Photo Available

144 RJY7139553
Name : KAVITA GAJBHIYE
Husband's Name: AJAY GAJBHIYE
House Number : 193
Age : 33 Gender : Female
Photo Available

145 RJY7139538
Name : AJAY GAJBHIYE
Father's Name: MAHIPAL GAJBHIYE
House Number : 193
Age : 32 Gender : Male
Photo Available

146 RJY6630073
Name : Eshwar Moreshwar Mandawgade
Father's Name: Moreshwar Mandawgade
House Number : 194
Age : 45 Gender : Male
Photo Available

147 RJY6053532
Name : Jeejabai Moreshwar Mandvagade
Husband's Name: Moreshwar Mandvagade
House Number : 194
Age : 83 Gender : Female
Photo Available

148 RJY7352859
Name : Prachi Bansod
Father's Name: Moreshwar Bansod
House Number : 195
Age : 23 Gender : Female
Photo Available

149 RJY6961650
Name : KAJAL MORESHWAR BAGADE
Father's Name: MORESHWAR BAGADE
House Number : 196
Age : 26 Gender : Female
Photo Available

150 FMW1292747
Name : Madhu Bhima Chinchodakar
Father's Name: Bhima Chinchodakar
House Number : 196
Age : 51 Gender : Male
Photo Available

151 RJY6473763
Name : DIPAK RAMESH DANDEKAR
Father's Name: RAMESH DANDEKAR
House Number : 196
Age : 33 Gender : Male
Photo Available

152 FMW1307206
Name : Meena Diwakar Mundape
Husband's Name: Diwakar Mundape
House Number : 196a
Age : 51 Gender : Female
Photo Available

153 RJY7103302
Name : PUNAM GUNNEWAR
Husband's Name: AJAY GUNNEWAR
House Number : 197
Age : 32 Gender : Female
Photo Available

154 RJY7004195
Name : NIHAR SHYAMSUNDAR SUKHADEVE
Father's Name: SHYAMSUNDAR SUKHADEVE
House Number : 198
Age : 27 Gender : Male
Photo Available

155 RJY7004203
Name : TRUSHALI SHYAMSUNDAR SUKHADEVE
Father's Name: SHYAMSUNDAR SUKHADEVE
House Number : 198
Age : 26 Gender : Female
Photo Available

156 RJY7004146
Name : ADARSHBABU PRAKASH BANKAR
Father's Name: PRAKASH BANKAR
House Number : 204
Age : 26 Gender : Male
Photo Available

157 RJY7128911
Name : PRASHANT BORKAR
Father's Name: DEWAJI BORKAR
House Number : 205
Age : 39 Gender : Male
Photo Available

158 RJY7132202
Name : PORNIMA BORKAR
Husband's Name: PRASHANT BORKAR
House Number : 205
Age : 37 Gender : Female
Photo Available

159 RJY7419187
Name : Kajal Gondane
Father's Name: Ankosh Gondane
House Number : 206
Age : 29 Gender : Female
Photo Available

160 RJY6966147
Name : GAURAV ANKOSH GONDANE
Father's Name: ANKOSH GONDANE
House Number : 206
Age : 26 Gender : Male
Photo Available

161 RJY7301963
Name : Rakhikour Bawari
Husband's Name: Sannising Bawari
House Number : 210
Age : 32 Gender : Female
Photo Available

162 RJY6133573
Name : Sushila Laxman Chinchodakar
Husband's Name: Laxman Chinchodakar
House Number : 212a
Age : 52 Gender : Female
Photo Available

163 RJY6629893
Name : Pornima Vyankati Ghodmare
Husband's Name: Vyankati Ghodmare
House Number : 214
Age : 35 Gender : Female
Photo Available

164 RJY7004088
Name : PRIYANKA SOMESHWAR MOON
Father's Name: SOMESHWAR MOON
House Number : 214
Age : 25 Gender : Female
Photo Available

165 RJY7075021
Name : ASHWIN BHAGVAT MENDHE
Father's Name: BHAGVAT MENDHE
House Number : 224
Age : 25 Gender : Male
Photo Available

166 FMW1306364
Name : Lata Rambhau Rokade
Husband's Name: Rambhau Rokade
House Number : 224
Age : 56 Gender : Female
Photo Available

167 RJY6474191
Name : RAHUL NANAJI LANDAGE
Father's Name: NANAJI LANDAGE
House Number : 264
Age : 32 Gender : Male
Photo Available

168 FMW1294099
Name : BALWANT SHAMRAV SIDAM
Father's Name: SHAMRAV SIDAM
House Number : 267
Age : 46 Gender : Male
Photo Available

169 RJY6349039
Name : Archana Sahadeo Zodape
Husband's Name: SAHADEO ZODAPE
House Number : 269 /B
Age : 63 Gender : Female
Photo Available

170 FMW1293950
Name : Kailash Baburao Kodape
Father's Name: Baburao Kodape
House Number : 270
Age : 56 Gender : Male
Photo Available

171 FMW1293638
Name : Meena Kailash Kodape
Husband's Name: Kailash Kodape
House Number : 270
Age : 51 Gender : Female
Photo Available

172 FMW1435072
Name : Sunita Gajendra Lingayat
Husband's Name: Gajendra Lingayat
House Number : 272
Age : 50 Gender : Female
Photo Available

173 FMW1293927
Name : Shailesh Brijlal Khandekar
Father's Name: Brijlal Khandekar
House Number : 282
Age : 44 Gender : Male
Photo Available

174 RJY6850556
Name : AMOL UMESH RAHATE
Father's Name: UMESH RAHATE
House Number : 288
Age : 32 Gender : Male
Photo Available

175 RJY7367071
Name : Nehal Rahate
Father's Name: Umesh Rahate
House Number : 288
Age : 29 Gender : Male
Photo Available

176 RJY7353741
Name : Pratham Dhanoje
Father's Name: Dilip Dhanoje
House Number : 289
Age : 23 Gender : Male
Photo Available

177 FMW1305168
Name : Nagabai Nirmal Vishwas
Husband's Name: Nirmal Vishwas
House Number : 294
Age : 47 Gender : Female
Photo Available

178 FMW1306224
Name : Vishv Vijay Vishwas
Father's Name: Vijay Vishwas
House Number : 294
Age : 46 Gender : Male
Photo Available

179 RJY1019397
Name : Samarjit Vijay Vishwas
Father's Name: Vijay Vishavas
House Number : 294
Age : 44 Gender : Male
Photo Available

180 RJY6349492
Name : DIPALI VISHWAJIT VISHWAS
Husband's Name: VISHWAJIT VISHWAS
House Number : 294
Age : 41 Gender : Female
Photo Available

181 FMW1306166
Name : Vidhya Govind Rao Meshram
Father's Name: Govind Rao Meshram
House Number : 295
Age : 56 Gender : Female
Photo Available

182 RJY7353766
Name : Pritesh Khobragade
Father's Name: Pradip Khobragade
House Number : 310
Age : 23 Gender : Male
Photo Available

183 RJY6945729
Name : PRITI CHANDU MESHRAM
Father's Name: CHANDU MESHRAM
House Number : 326
Age : 30 Gender : Female
Photo Available

184 RJY6947972
Name : ASHWINI CHANDU MESHRAM
Father's Name: CHANDU MESHRAM
House Number : 326
Age : 26 Gender : Female
Photo Available

185 RJY6474142
Name : VANDESH PRABHUJI MATE
Father's Name: PRABHUJI MATE
House Number : 328
Age : 37 Gender : Male
Photo Available

186 RJY7131063
Name : HINA MATE
Husband's Name: VANDESH MATE
House Number : 328
Age : 28 Gender : Female
Photo Available

187 RJY7004120
Name : MAYANK RAVINDRA SHENDRE
Father's Name: RAVINDRA SHENDRE
House Number : 333
Age : 25 Gender : Male
Photo Available

188 RJY7376668
Name : Nitesh Meshram
Father's Name: Ratnapal Meshram
House Number : 334
Age : 27 Gender : Male
Photo Available

189 RJY7369713
Name : Pradnya Bankar
Husband's Name: Pratimgit Bankar
House Number : 335
Age : 31 Gender : Female
Photo Available

190 RJY7414329
Name : Sapnakaur Jasabirsing Bawari
Husband's Name: Jasabirsing Bawari
House Number : 335
Age : 28 Gender : Female
Photo Available

191 RJY7317217
Name : Ratnamala Tamgadge
Husband's Name: Dashrath Tamgadge
House Number : 337
Age : 65 Gender : Female
Photo Available

192 RJY7317225
Name : Ruchika Tamgadge
Husband's Name: Rahul Tamgadge
House Number : 337
Age : 25 Gender : Female
Photo Available

193 RJY6770812
Name : RAVI MANIK TAMGADGE
Father's Name: MANIK TAMGADGE
House Number : 338
Age : 36 Gender : Male
Photo Available

194 RJY6770820
Name : AMOL MANIK TAMGADGE
Father's Name: MANIK TAMGADGE
House Number : 338
Age : 32 Gender : Male
Photo Available

195 FMW1305291
Name : Arun Vimal Vishwas
Father's Name: Vimal Vishwas
House Number : 344
Age : 54 Gender : Male
Photo Available

196 FMW1305176
Name : Nirmal Nepal Vishwas
Father's Name: Nepal Vishwas
House Number : 344a
Age : 51 Gender : Male
Photo Available

197 RJY7310642
Name : Lalita Neware
Father's Name: Manohar Neware
House Number : 353
Age : 26 Gender : Female
Photo Available

198 RJY6850564
Name : SUBOD DOULAT MESHRAM
Father's Name: DOULAT MESHRAM
House Number : 362
Age : 65 Gender : Male
Photo Available

199 RJY6850572
Name : ANUPAMA SUBOD MESHRAM
Husband's Name: SUBOD MESHRAM
House Number : 362
Age : 54 Gender : Female
Photo Available

200 RJY6349534
Name : KIRAN VINOD VARMA
Husband's Name: VINOD VARMA
House Number : 379
Age : 34 Gender : Female
Photo Available

201 RJY7363047
Name : Rama Lokhande
Husband's Name: Mukesh Lokhande
House Number : 381
Age : 60 Gender : Female
Photo Available

202 RJY7310089
Name : Omit Dange
Father's Name: Jagdish Dange
House Number : 386
Age : 25 Gender : Male
Photo Available

203 FMW1305002
Name : Narendra Dadaji Raut
Father's Name: Dadaji Raut
House Number : 400a
Age : 54 Gender : Male
Photo Available

204 FMW1292812
Name : Premlata Anil Hedau
Husband's Name: Anil Hedau
House Number : 403
Age : 45 Gender : Female
Photo Available

205 RJY7140411
Name : Kajal Bahadure
Father's Name: Santosh Bahadure
House Number : 419
Age : 29 Gender : Female
Photo Available

206 FMW1304716
Name : Deepak Kisan Janbandhu
Father's Name: Kisan Janbandhu
House Number : 451
Age : 44 Gender : Male
Photo Available

207 RJY7003866
Name : NAGINA SAGAR BAMBOLE
Husband's Name: SAGAR BAMBOLE
House Number : 459
Age : 31 Gender : Female
Photo Available

208 RJY6748768
Name : PUJA SURESH MARSHINGE
Father's Name: SURESH MARSHINGE
House Number : 534
Age : 38 Gender : Female
Photo Available

209 RJY6748875
Name : GHOLU SURESH MARSHINGE
Father's Name: SURESH MARSHINGE
House Number : 534
Age : 31 Gender : Male
Photo Available

210 RJY7321144
Name : Yogita Ninave
Husband's Name: Rajesh Ninave
House Number : 541
Age : 30 Gender : Female
Photo Available

211 RJY7317233
Name : Ashwini Ninave
Husband's Name: Nilesh Ninave
House Number : 549
Age : 30 Gender : Female
Photo Available

212 RJY1229350
Name : Sunanda Ganesh Meshram
Husband's Name: Ganesh Meshram
House Number : 607
Age : 51 Gender : Female
Photo Available

213 RJY7327141
Name : Mangesh Wasnik
Father's Name: Raju Wasnik
House Number : 619
Age : 27 Gender : Male
Photo Available

214 RJY7363377
Name : Ragini Wasnik
Father's Name: Rajuji Wasnik
House Number : 619
Age : 25 Gender : Female
Photo Available

215 RJY6630024
Name : Vijay Kewalram Bhalae
Father's Name: Kewalram Bhalae
House Number : house no 636
Age : 48 Gender : Male
Photo Available

216 RJY7139454
Name : LALITA SAMALKAR
Husband's Name: CHANDRABHAN SAMALKAR
House Number : 677
Age : 36 Gender : Female
Photo Available

217 RJY7358856
Name : Saloni Meshram
Father's Name: Nagadatta Meshram
House Number : 963
Age : 24 Gender : Female
Photo Available

218 RJY6473896
Name : GANESH BALIRAM SIDAM
Father's Name: BALIRAM SIDAM
House Number : 1085
Age : 32 Gender : Male
Photo Available

219 RJY6007652
Name : Dashrath Haridas Pardhi
Father's Name: Haridas Pardhi
House Number : 14 21 A
Age : 38 Gender : Male
Photo Available

220 RJY6630099
Name : Pornima Dashrath Pardhi
Husband's Name: Dashrath Pardhi
House Number : 14-21A
Age : 32 Gender : Female
Photo Available

221 RJY6902654
Name : SHANTA KASHINATH NAGPURE
Husband's Name: KASHINATH NAGPURE
House Number : 616/1
Age : 68 Gender : Female
Photo Available

222 RJY6770846
Name : JAGDISH KASHINATH DANGE
Father's Name: KASHINATH DANGE
House Number : 386/47
Age : 66 Gender : Male
Photo Available

223 RJY6770853
Name : PORNIMA JAGDISH DANGE
Husband's Name: JAGDISH DANGE
House Number : 386/47
Age : 50 Gender : Female
Photo Available

224 RJY6770861
Name : NAYAN JAGDISH DANGE
Father's Name: JAGDISH DANGE
House Number : 386/47
Age : 27 Gender : Male
Photo Available

225 RJY7440191
Name : Shraddha Bhanarkar
Father's Name: Shankar Bhanarkar
House Number : 218
Age : 21 Gender : Female
Photo Available

226 RJY7445836
Name : Ragini Rahul Mohurle
Husband's Name: Rahul Mohurle
House Number : 83
Age : 26 Gender : Female
Photo Available

227 RJY7445893
Name : Ashvini Ashishkumar Kokode
Husband's Name: Ashishkumar Kokadi
House Number : 117
Age : 30 Gender : Female
Photo Available

228 RJY7466865
Name : Priyanka Mukeshkumar Kodape
Husband's Name: Mukeshkumar Kodape
House Number : 125
Age : 29 Gender : Female
Photo Available

229 RJY7466881
Name : Siddhant Naresh Pillewan
Father's Name: Naresh Pillewan
House Number : 156
Age : 21 Gender : Male
Photo Available

230 RJY7466907
Name : Sakshi Avinash Dhok
Father's Name: Avinash Dhok
House Number : 22
Age : 22 Gender : Female
Photo Available

231 RJY7475387
Name : GAYATRI ASHOK BEHARE
Father's Name: ASHOK BEHARE
House Number : 96
Age : 26 Gender : Female
Photo Available

232 RJY7475452
Name : RUSHABH SHAMBHARKAR
Father's Name: SUBHASH SHAMBHARKAR
House Number : 109
Age : 24 Gender : Male
Photo Available

233 RJY7475486
Name : ANANDKOR BAWARI
Husband's Name: ROBINSING BAWARI
House Number : Ambedkar Ward
Age : 23 Gender : Female
Photo Available

234 RJY7476294
Name : ANJU CHINCHOLKAR
Husband's Name: RAJU CHINCHOLKAR
House Number : Ambedkar Ward
Age : 23 Gender : Female
Photo Available

235 RJY7476732
Name : Nagama Kailas Nagapure
Husband's Name: Kailas Nagapure
House Number : 36
Age : 23 Gender : Female
Photo Available

236 RJY7479728
Name : ASHWINI NAGAPURE
Father's Name: SANTOSH NAGAPURE
House Number : 67
Age : 20 Gender : Female
Photo Available

237 RJY7482722
Name : ISHA HARSHE
Father's Name: BHUSHAN MORESHWAR HARSHE HARSHE
House Number : At.Ambedkar Ward Wadasa
Age : 21 Gender : Female
Photo Available

238 RJY7489990
Name : ACHAL RAJKUMAR GAJGHATE GAJGHATE
Father's Name: RAJKUMAR GAJGHATE GAJGHATE
House Number : AMBEDKAR WARD DESAIGANJ
Photo Available

239 RJY7492994
Name : ISHA AJAY MISAR
Husband's Name: AJAY MISAR
House Number : MATA WARD
Age : 24 Gender : Female
Photo Available

240 RJY7494784
Name : ADITYA YOGRAJ GONDANE GONDANE
Father's Name: YOGRAJ SADHUJI GONDANE GONDANE
House Number : C/O Yograj Gondane
Age : 34 Gender : Male
Photo Available

241 RJY7498603
Name : SULINDARSING PRADEEPSING PATWA
Father's Name: PRADIPSING RAJUSING PATWA
House Number : C/O NAGAR PARISHAD SHALA
Photo Available

242 RJY7498645
Name : MANMIT KOUR TUFANSINGH PATAWA
Husband's Name: TUFANSINGH RAJUSINGH PATAWA
House Number : W/O TUFANSINGH PATAWA
Photo Available

243 RJY7500929
Name : KAMLESH HOMARAJ BANGARE
Father's Name: HOMRAJ BANGARE
House Number : Ambedkar Ward Desaiganj
Age : 23 Gender : Male
Photo Available

244 RJY7501661
Name : AYUSH ZODAPE
Father's Name: DINESH ZODAPE
House Number : flat no. 202
Age : 21 Gender : Male
Photo Available

245 RJY7504699
Name : SAPANA GOPALKRUSHNANIMJE NIMJE
Husband's Name: GOPALKRUSHNA NIMJE NIMJE
House Number : Vijay Nimje Home
Age : 29 Gender : Female
Photo Available

246 RJY7508021
Name : Vaishnavi Panjabrao Madavi
Father's Name: Panjabrao Madavi
House Number : 117
Age : 21 Gender : Female
Photo Available

247 RJY7531114
Name : Antara Shiwshankar Meshram
Father's Name: Shiwshankar Meshram
House Number : 124
Age : 20 Gender : Female
Photo Available

248 RJY0976456
Name : Manisha Devidas Mhaiskar
Husband's Name: Devidas Mhaiskar
House Number : 120
Age : 41 Gender : Female
Photo Available

249 RJY7565740
Name : HARSHAL BHAGVAT MENDHE
Father's Name: BHAGVAT MENDHE
House Number : AMBEDKAR WARD
Age : 23 Gender : Male
Photo Available

250 RJY7576192
Name : Nishigandha Vicky Pradhan
Husband's Name: Vicky Pradhan
House Number : 159
Age : 27 Gender : Female
Photo Available

251 RJY7577018
Name : BADAL GAJBHIYE
Father's Name: AMOL GAJBHIYE
House Number : 186
Age : 21 Gender : Male
Photo Available

252 RJY7582430
Name : Manju Dinesh Ramteke
Husband's Name: Dinesh Ramteke
House Number : 131
Age : 30 Gender : Female
Photo Available

253 RJY7582448
Name : Prem Shesharav Adakine
Father's Name: Sheshrav Adkine
House Number : 16
Age : 20 Gender : Male
Photo Available

254 RJY7582489
Name : Dinesh Anil Ramteke
Father's Name: Anil Ramteke
House Number : 131
Age : 32 Gender : Male
Photo Available

255 RJY7582521
Name : Swapnil Pramod Nagapure
Father's Name: Pramod Nagapure
House Number : 121
Age : 20 Gender : Male
Photo Available

256 KZJ1247469
Name : Santosh Manohar Lingayat
Father's Name: Manohar Lingayat
House Number : AMBEDAKAR WARD
Age : 46 Gender : Male
Photo Available

257 YFW6922264
Name : Shital Santosh Lingayat
Husband's Name: Santosh Lingayat
House Number : AMBEDAKAR WARD
Age : 41 Gender : Female
Photo Available

258 RJY7587975
Name : Nikita Sandip Lokhande
Husband's Name: Sandip Lokhande
House Number : 250
Age : 30 Gender : Female
Photo Available

259 RJY7594336
Name : Ashish Rajesh Pillewan
Mother's Name: Nalini Rajesh Pillewan
House Number : 189
Age : 32 Gender : Male
Photo Available

260 RJY7594344
Name : SATYASHILA YUVRAJ SURYAWANSHI
Husband's Name: YUVRAJ SURYAWANSHI
House Number : AMBEDKAR WARD
Age : 34 Gender : Female
Photo Available

261 RJY7599210
Name : Shital Rahul Lingayat
Husband's Name: Rahul Lingayat
House Number : 4
Age : 28 Gender : Female
Photo Available

262 RJY7603517
Name : PUNAM DEVENDRA DHOK
Father's Name: DEVENDRA DHOK
House Number : NEAR BUDDHA VIHAR
Age : 29 Gender : Female
Photo Available

263 RJY7626096
Name : Santoshi Dhote
Father's Name: Kisan Dhote Dhote
House Number : 111
Age : 31 Gender : Female
Photo Available

264 RJY7626104
Name : Madhuri Dhote
Father's Name: Kisan Dhote
House Number : 111
Age : 39 Gender : Female
Photo Available

265 RJY7626112
Name : Rajendra Mandape
Father's Name: Mansaram Mandape
House Number : 115
Age : 55 Gender : Male
Photo Available

266 RJY7629678
Name : BHAGYASHRI SAMEER FULE
Husband's Name: SAMEER FULE
House Number : NEAR BUDDHA VIHAR
Age : 34 Gender : Female
Photo Available

267 RJY7635873
Name : Vinod Gajanan Upare
Father's Name: Gajanan Upare
House Number : 120
Age : 32 Gender : Male
Photo Available

268 RJY7645385
Name : Archana Mahadeo Raut
Father's Name: Mahadeo Raut
House Number : 203
Age : 26 Gender : Female
Photo Available

269 RJY6630214
Name : Mahesh Shyam Janbhulkar
Father's Name: Shyam Janbhulkar
House Number :
Age : 36 Gender : Male
Photo Available

270 RJY6630180
Name : Sima Lakheshwar Katre
Husband's Name: Lakheshwar Katre
House Number :
Age : 37 Gender : Female
Photo Available

271 RJY6748958
Name : AMOL PRASHANT SHAMBHARKAR
Father's Name: PRASHANT SHAMBHARKAR
House Number :
Age : 29 Gender : Male
Photo Available

272 RJY1212604
Name : Kanapatrabai Sharad Bankar
Husband's Name: Sharad Bankar
House Number : 8
Age : 45 Gender : Female
Photo Available

273 FMW1435379
Name : Shailesh Mukunda Bankar
Father's Name: Mukunda Bankar
House Number : 8
Age : 44 Gender : Male
Photo Available

274 RJY1230259
Name : Pramila Balkrishna Lichade
Husband's Name: Balkrishna Lichade
House Number : 17mahatmaf
Age : 79 Gender : Female
Photo Available

275 RJY0274564
Name : Balkrishna Mahadev Lichade
Father's Name: Mahadev Lichade
House Number : 17mahatmaf
Age : 59 Gender : Male
Photo Available

276 RJY0274605
Name : Anabai Tejaram. Harde
Husband's Name: Tejaram. Harde
House Number : 19mahatmaf
Age : 64 Gender : Female
Photo Available

277 RJY1019405
Name : Ashok Gopinath Harde
Father's Name: Gopinath Harde
House Number : 20mahatmaf
Age : 65 Gender : Male
Photo Available

278 RJY1019413
Name : Anita Ashok Harde
Husband's Name: Ashok Harde
House Number : 20mahatmaf
Age : 59 Gender : Female
Photo Available

279 FMW1305978
Name : Saraswati Dynaneshvar Marathe
Husband's Name: Dynaneshvar Marathe
House Number : 21
Age : 54 Gender : Female
Photo Available

280 FMW1306646
Name : Meerabai Hirichan Borasare
Father's Name: Hirichan Borasare
House Number : 21mahatmaf
Age : 64 Gender : Female
Photo Available

281 FMW1434661
Name : Sudanrabai Shivaram. Marathe
Husband's Name: Shivaram. Marathe
House Number : 21mahatmaf
Age : 84 Gender : Female
Photo Available

282 RJY1010974
Name : Dynaneshvar Shivram Marathe
Father's Name: Shivram Shivram
House Number : 21mahatmaf
Age : 51 Gender : Male
Photo Available

283 FMW1305770
Name : Amul Gajanan Bhajanakar
Father's Name: Gajanan Bhajanakar
House Number : 23
Age : 43 Gender : Male
Photo Available

284 RJY7181241
Name : Gajanan Laxman Bhajanakar
Father's Name: Laxman Bhajanakar
House Number : 23mahatmaf
Age : 66 Gender : Male
Photo Available

285 RJY7181258
Name : Rekhabai Gajanan Bhajanakar
Husband's Name: Gajanan Bhajanakar
House Number : 23mahatmaf
Age : 59 Gender : Female
Photo Available

286 FMW1307289
Name : Nanda Mahesh Marathe
Husband's Name: Mahesh Marathe
House Number : 24
Age : 44 Gender : Female
Photo Available

287 RJY1012558
Name : Kantabai Vasudev Marathe
Husband's Name: Vasudev Marathe
House Number : 24mahatmaf
Age : 74 Gender : Female
Photo Available

288 RJY7181266
Name : Namdev Ramajee Marathe
Father's Name: Ramajee Marathe
House Number : 24mahatmaf
Age : 64 Gender : Male
Photo Available

289 RJY7181274
Name : Pushpa Namdev Marathe
Husband's Name: Namdev Marathe
House Number : 24mahatmaf
Age : 59 Gender : Female
Photo Available

290 RJY1012566
Name : Mahesh Vasudev Marathe
Father's Name: Vasudev Marathe
House Number : 24mahatmaf
Age : 54 Gender : Male
Photo Available

291 RJY0274653
Name : Dynaneshvar Mukunda Meshram
Father's Name: Mukunda Meshram
House Number : 25mahatmaf
Age : 52 Gender : Male
Photo Available

292 FMW1305861
Name : Anil Namdev Marabate
Father's Name: Namdev Marabate
House Number : 26
Age : 44 Gender : Male
Photo Available

293 RJY1011006
Name : Shantabai Namdev Marabate
Husband's Name: Namdev Marabate
House Number : 26mahatmaf
Age : 73 Gender : Female
Photo Available

294 RJY7181282
Name : Devrao Vithoba Borkar
Father's Name: Vithoba Borkar
House Number : 27
Age : 57 Gender : Male
Photo Available

295 RJY7181290
Name : Vithabai Devrao Borkar
Husband's Name: Devrao Borkar
House Number : 27
Age : 57 Gender : Female
Photo Available

296 FMW1305747
Name : Bainabai Yadav Kamble
Husband's Name: Yadav Kamble
House Number : 27
Age : 69 Gender : Female
Photo Available

297 RJY6630222
Name : Sandhya Bhagyawan Kamble
Husband's Name: Bhagyawan Kamble
House Number : 27
Age : 42 Gender : Female
Photo Available

298 RJY6053482
Name : Dhanraj Yadav Kamble
Father's Name: Yadav Kamble
House Number : 27
Age : 34 Gender : Male
Photo Available

299 FMW1305705
Name : Yadav Maroti Kamble
Father's Name: Maroti Kamble
House Number : 27mahatmaf
Age : 72 Gender : Male
Photo Available

300 FMW1306216
Name : Bhagaywan Yadav Kamble
Father's Name: Yadav Kamble
House Number : 27mahatmaf
Age : 52 Gender : Male
Photo Available

301 RJY0274712
Name : Shravan Ambuji Adakine
Father's Name: Ambuji Adakine
House Number : 29mahatmaf
Age : 51 Gender : Male
Photo Available

302 RJY0274720
Name : Shobha Shravan Adakine
Husband's Name: Shravan Adakine
House Number : 29mahatmaf
Age : 49 Gender : Female
Photo Available

303 RJY1011014
Name : Sheshrao Ambuji Adakine
Father's Name: Ambuji Adakine
House Number : 29mahatmaf
Age : 48 Gender : Male
Photo Available

304 FMW1293976
Name : Namdev Ambuj Adakine
Father's Name: Ambuj Adakine
House Number : 29mahatmaf
Age : 47 Gender : Male
Photo Available

305 FMW1305135
Name : Rekha Ghanshyam Kokode
Husband's Name: Ghanshyam Kokode
House Number : 30
Age : 54 Gender : Female
Photo Available

306 RJY1205855
Name : Sita Bai Baburao Kokode
Husband's Name: Baburao Kokode
House Number : 30mahatmaf
Age : 64 Gender : Female
Photo Available

307 FMW1305341
Name : Namdev Maroti Kokode
Father's Name: Maroti Kokode
House Number : 30mahatmaf
Age : 64 Gender : Male
Photo Available

308 FMW1305358
Name : Narmada Namdev Kokode
Husband's Name: Namdev Kokode
House Number : 30mahatmaf
Age : 59 Gender : Female
Photo Available

309 RJY0274752
Name : Ghanashyam. Baburao Kokode
Father's Name: Baburao Kokode
House Number : 30mahatmaf
Age : 54 Gender : Male
Photo Available

310 RJY1012582
Name : Jeevan Daji Misar
Father's Name: Daji Misar
House Number : 32mahatmaf
Age : 66 Gender : Male
Photo Available

311 RJY7181316
Name : Chandrabhaga Motiram. Thengari
Husband's Name: Motiram. Thengari
House Number : 32mahatmaf
Age : 76 Gender : Female
Photo Available

312 RJY1012608
Name : Bhagaratha Jayaram. Thengari
Husband's Name: Jayaram. Thengari
House Number : 33mahatmaf
Age : 77 Gender : Female
Photo Available

313 RJY1012616
Name : Yashwant Jairam Thengari
Father's Name: Jairam Thengari
House Number : 33mahatmaf
Age : 60 Gender : Male
Photo Available

314 RJY1012624
Name : Pramod Jayaram. Thengari
Father's Name: Jayaram. Thengari
House Number : 33mahatmaf
Age : 54 Gender : Male
Photo Available

315 RJY0274782
Name : Yamini Yashwant Thengari
Husband's Name: Yashwant Thengari
House Number : 33mahatmaf
Age : 54 Gender : Female
Photo Available

316 FMW1292887
Name : Shalini Ramchandra Sidam
Husband's Name: Ramchandra Sidam
House Number : 36
Age : 51 Gender : Female
Photo Available

317 RJY1544709
Name : Rahul Ramchandra Sidam
Father's Name: Ramchandra Sidam
House Number : 36
Age : 35 Gender : Male
Photo Available

318 FMW1306729
Name : Anita Arun Bhute
Husband's Name: Arun Bhute
House Number : 36a
Age : 46 Gender : Female
Photo Available

319 FMW1307065
Name : Kamla Laxman Kokode
Husband's Name: Laxman Kokode
House Number : 36mahatmaf
Age : 64 Gender : Female
Photo Available

320 FMW1305887
Name : Prakash Laxman Kokode
Father's Name: Laxman Kokode
House Number : 36mahatmaf
Age : 47 Gender : Male
Photo Available

321 RJY7181324
Name : Gajanan Vithoba Sahare
Father's Name: Vithoba Sahare
House Number : 38mahatmaf
Age : 54 Gender : Male
Photo Available

322 RJY7181332
Name : Lalita Prahlad Sahare
Husband's Name: Prahlad Sahare
House Number : 38mahatmaf
Age : 52 Gender : Female
Photo Available

323 RJY7181340
Name : Gita Sahare
Husband's Name: Gajanan Sahare
House Number : Mata Ward
Age : 52 Gender : Female
Photo Available

324 FMW1304740
Name : Dinesh Vaman Rao Pilare
Father's Name: Vaman Rao Pilare
House Number : 39
Age : 56 Gender : Male
Photo Available

325 FMW1304757
Name : Maya Dinesh Pilare
Husband's Name: Dinesh Pilare
House Number : 39
Age : 50 Gender : Female
Photo Available

326 RJY7181357
Name : Rameshwar Udaram. Uike
Father's Name: Udaram. Uike
House Number : 39mahatmaf
Age : 64 Gender : Male
Photo Available

327 RJY1009596
Name : Sarita Rameshwar Uike
Husband's Name: Rameshwar Uike
House Number : 39mahatmaf
Age : 54 Gender : Female
Photo Available

328 RJY7181365
Name : Kantabai Ishvar Dhonge
Husband's Name: Ishvar Dhonge
House Number : 40mahatmaf
Age : 50 Gender : Female
Photo Available

329 RJY0977801
Name : Shivdas Prahladrao Jalamakar
Father's Name: Prahladrao Jalamakar
House Number : 41
Age : 64 Gender : Male
Photo Available

330 RJY0977819
Name : Ratnaprabha Shivdas Jalamakar
Husband's Name: Shivdas Jalamakar
House Number : 41
Age : 54 Gender : Female
Photo Available

331 FMW1294107
Name : Mangla Dudhram Harshe
Husband's Name: Dudhram Harshe
House Number : 43
Age : 48 Gender : Female
Photo Available

332 FMW1294198
Name : Dudhram Shridhar Harshe
Father's Name: Shridhar Harshe
House Number : 43mahatmaf
Age : 54 Gender : Male
Photo Available

333 FMW1434836
Name : Laxman Vasudev Bavanakase
Father's Name: Vasudev Bavanakase
House Number : 44a
Age : 64 Gender : Male
Photo Available

334 FMW1434828
Name : Shobha Bawankase
Husband's Name: Laxman Bavanakase
House Number : 44a
Age : 54 Gender : Female
Photo Available

335 RJY0274851
Name : Mudhakar Madhavji Bangare
Father's Name: Madhavji Bangare
House Number : 44mahatmaf
Age : 87 Gender : Male
Photo Available

336 RJY6630255
Name : Rajni Sunil Ghule
Husband's Name: Sunil Ghule
House Number : 46
Age : 33 Gender : Female
Photo Available

337 RJY1218494
Name : Kashinath Ram Krishna Ghule
Father's Name: Ram Krishna Ghule
House Number : 46mahatmaf
Age : 67 Gender : Male
Photo Available

338 RJY1218502
Name : Shantabai Kashinath Ghule
Husband's Name: Kashinath Ghule
House Number : 46mahatmaf
Age : 59 Gender : Female
Photo Available

339 RJY7181373
Name : Khemraj Manikrao Bangare
Father's Name: Manikrao Bangare
House Number : 48mahatmaf
Age : 53 Gender : Male
Photo Available

340 RJY7181381
Name : Sharda Vasudev Bangare
Husband's Name: Vasudev Bangare
House Number : 49mahatmaf
Age : 64 Gender : Female
Photo Available

341 RJY1009604
Name : Jyoti Premdas Bangare
Husband's Name: Premdas Bangare
House Number : 50a
Age : 54 Gender : Female
Photo Available

342 RJY7181399
Name : Manjulabai Tulashiram. Bangare
Husband's Name: Tulashiram. Bangare
House Number : 50amahatma
Age : 84 Gender : Female
Photo Available

343 RJY7181407
Name : Premadas. Tulashiram. Bangare
Father's Name: Tulashiram. Bangare
House Number : 50amahatma
Age : 54 Gender : Male
Photo Available

344 RJY0274950
Name : Eknath Tulashiram. Bangare
Father's Name: Tulashiram. Bangare
House Number : 50mahatmaf
Age : 74 Gender : Male
Photo Available

345 RJY1009612
Name : Kusum. Eknath Bangare
Husband's Name: Eknath Bangare
House Number : 50mahatmaf
Age : 68 Gender : Female
Photo Available

346 RJY1019132
Name : Vinod Muralidhar Bangare
Father's Name: Muralidhar Bangare
House Number : 52mahatmaf
Age : 54 Gender : Male
Photo Available

347 RJY6630206
Name : Vijaya Hemant Rohankar
Husband's Name: Hemant Rohankar
House Number : 753
Age : 34 Gender : Female
Photo Available

348 FMW1293901
Name : Sangita Thakare
Husband's Name: Antaram Thakare
House Number : 53
Age : 54 Gender : Female
Photo Available

349 RJY0274970
Name : Antaram. Shravan Thakare
Father's Name: Shravan Thakare
House Number : 53mahatmaf
Age : 59 Gender : Male
Photo Available

350 RJY0274990
Name : Usha Mahadev Thakare
Husband's Name: Mahadev Thakare
House Number : 53mahatmaf
Age : 55 Gender : Female
Photo Available

351 FMW1292952
Name : Mangla Laxmikant Zuramure
Husband's Name: Laxmikant Zuramure
House Number : 55mahatmaf
Age : 59 Gender : Female
Photo Available

352 RJY1019421
Name : Kusumlata Sushil Shivhare
Husband's Name: Sushil Shivhare
House Number : 56
Age : 51 Gender : Female
Photo Available

353 FMW1293802
Name : Ganesh Sukh Sagar Shivhare
Father's Name: Sukh Sagar Shivhare
House Number : 56
Age : 46 Gender : Male
Photo Available

354 FMW1434927
Name : Sushilakumar Sukhasagar Shivhare
Father's Name: Sukhasagar Shivhare
House Number : 56mahatmaf
Age : 57 Gender : Male
Photo Available

355 FMW1293042
Name : Sunilakumar Sukhasagar Shivhare
Father's Name: Sukhasagar Shivhare
House Number : 56mahatmaf
Age : 55 Gender : Male
Photo Available

356 RJY7181449
Name : Saraswati Ram Krishna Bangare
Husband's Name: Ram Krishna Bangare
House Number : 58mahatmaf
Age : 64 Gender : Female
Photo Available

357 RJY7181456
Name : Homraj Ram Krishna Bangare
Father's Name: Ram Krishna Bangare
House Number : 58mahatmaf
Age : 47 Gender : Male
Photo Available

358 FMW1305101
Name : Sangeeta Devidas Todkar
Husband's Name: Devidas Todkar
House Number : 59
Age : 47 Gender : Female
Photo Available

359 FMW1304898
Name : Ramdas Prabhakar Todkar
Father's Name: Prabhakar Todkar
House Number : 59
Age : 42 Gender : Male
Photo Available

360 RJY0275055
Name : Devidas. Prabhakar Todkar
Father's Name: Prabhakar Todkar
House Number : 59mahatmaf
Age : 52 Gender : Male
Photo Available

361 FMW1305085
Name : Parabata Uttam Borkar
Husband's Name: Uttam Borkar
House Number : 61
Age : 54 Gender : Female
Photo Available

362 RJY7181464
Name : Ganpat Ankush Meshram
Father's Name: Ankush Meshram
House Number : 61mahatmaf
Age : 50 Gender : Male
Photo Available

363 FMW1306778
Name : Devidas. Pandhari Thengari
Father's Name: Pandhari Thengari
House Number : 62mahatmaf
Age : 53 Gender : Male
Photo Available

364 FMW1306919
Name : Alka Devidas. Thengari
Husband's Name: Devidas. Thengari
House Number : 62mahatmaf
Age : 49 Gender : Female
Photo Available

365 FMW1434802
Name : Manisha Manohar Povanakar
Husband's Name: Manohar Povanakar
House Number : 64
Age : 49 Gender : Female
Photo Available

366 FMW1434869
Name : Sunita Haridas Povanakar
Father's Name: Haridas Povanakar
House Number : 64
Age : 46 Gender : Female
Photo Available

367 FMW1307222
Name : Diksha Devidas Povanakar
Father's Name: Devidas Povanakar
House Number : 64
Age : 42 Gender : Female
Photo Available

368 RJY6630263
Name : Pranay Rajesh Rahate
Father's Name: Rajesh Rahate
House Number : 64
Age : 31 Gender : Male
Photo Available

369 RJY7181480
Name : Sayatrabai Shriram. Povanakar
Husband's Name: Shriram. Povanakar
House Number : 64mahatmaf
Age : 79 Gender : Female
Photo Available

370 FMW1435148
Name : Haridas. Shriram. Povanakar
Father's Name: Shriram. Povanakar
House Number : 64mahatmaf
Age : 50 Gender : Male
Photo Available

371 FMW1305077
Name : Rasika Ramesh Nagapure
Husband's Name: Ramesh Nagapure
House Number : 66
Age : 44 Gender : Female
Photo Available

372 RJY7181514
Name : Ramesh Bajirao Nagapure
Father's Name: Bajirao Nagapure
House Number : 66mahatmaf
Age : 50 Gender : Male
Photo Available

373 FMW1434604
Name : Santosh Gurudev Nagapure
Father's Name: Gurudev Nagapure
House Number : 67
Age : 48 Gender : Male
Photo Available

374 FMW1434786
Name : Pushpa Santosh Nagapure
Husband's Name: Santosh Nagapure
House Number : 67
Age : 43 Gender : Female
Photo Available

375 RJY7181522
Name : Malabai Gurudev Nagapure
Husband's Name: Gurudev Nagapure
House Number : 67mahatmaf
Age : 64 Gender : Female
Photo Available

376 FMW1294016
Name : Ganesh Dhonduji Nimje
Father's Name: Dhonduji Nimje
House Number : 71
Age : 47 Gender : Male
Photo Available

377 RJY7181548
Name : Dhonduji Eknath Nimje
Father's Name: Eknath Nimje
House Number : 71mahatmaf
Age : 74 Gender : Male
Photo Available

378 RJY7181555
Name : Sundarabai Dhonduji Nimje
Husband's Name: Dhonduji Nimje
House Number : 71mahatmaf
Age : 69 Gender : Female
Photo Available

379 FMW1294008
Name : Krishna Madhav Rao Nimje
Father's Name: Madhav Rao Nimje
House Number : 72
Age : 46 Gender : Male
Photo Available

380 FMW1306182
Name : Prakash Madhav Rao Nimje
Father's Name: Madhav Rao Nimje
House Number : 72
Age : 42 Gender : Male
Photo Available

381 RJY1009620
Name : Jaymala Umaji Chandanakhede
Husband's Name: Umaji Chandanakhede
House Number : 73amahatma
Age : 52 Gender : Female
Photo Available

382 RJY1019140
Name : Vatsalabai Gopala Pendurakar
Husband's Name: Gopala Pendurakar
House Number : 73amahatma
Age : 64 Gender : Female
Photo Available

383 FMW1435122
Name : Dakaram Antaram Nakade
Father's Name: Antaram Nakade
House Number : 75a
Age : 60 Gender : Male
Photo Available

384 FMW1435064
Name : Sugandha Dakaram Nakade
Husband's Name: Dakaram Nakade
House Number : 75a
Age : 52 Gender : Female
Photo Available

385 RJY1011022
Name : Ulhaas Dhanpal Gajbhiye
Father's Name: Dhanpal Gajbhiye
House Number : 75b
Age : 48 Gender : Male
Photo Available

386 RJY1011030
Name : Rina Dhanpal Gajbhiye
Father's Name: Dhanpal Gajbhiye
House Number : 75b
Age : 46 Gender : Female
Photo Available

387 RJY1011048
Name : Rita Dhanpal Gajbhiye
Father's Name: Dhanpal Gajbhiye
House Number : 75b
Age : 44 Gender : Female
Photo Available

388 FMW1306422
Name : Neeta Dhanpal Gajbhiye
Father's Name: Dhanpal Gajbhiye
House Number : 75b
Age : 42 Gender : Female
Photo Available

389 RJY7181571
Name : Udhdavrav Hariji Khobragade
Father's Name: Hariji Khobragade
House Number : 75mahatmaf
Age : 69 Gender : Male
Photo Available

390 RJY0275239
Name : Nimarlabai Udhdavrav Khobragade
Husband's Name: Udhdavrav Khobragade
House Number : 75mahatmaf
Age : 64 Gender : Female
Photo Available

391 RJY6133607
Name : Chandrakala Bandu Chaudhary
Father's Name: Bandu Chaudhary
House Number : 76
Age : 59 Gender : Female
Photo Available

392 RJY6133599
Name : Vilas Laxman Mukhatakar
Father's Name: Laxman Mukhatakar
House Number : 76
Age : 45 Gender : Male
Photo Available

393 RJY7181589
Name : Bandu Maroti Chaudhary
Father's Name: Maroti Chaudhary
House Number : 76mahatmaf
Age : 51 Gender : Male
Photo Available

394 FMW1293133
Name : Kishor Nimbajee Mangar
Father's Name: Nimbajee Mangar
House Number : 77
Age : 47 Gender : Male
Photo Available

395 FMW1293281
Name : Satish Nimbajee Mangar
Father's Name: Nimbajee Mangar
House Number : 77
Age : 47 Gender : Male
Photo Available

396 RJY6630248
Name : Madhuri kishor Mangar
Husband's Name: kishor Mangar
House Number : 77
Age : 35 Gender : Female
Photo Available

397 RJY0275273
Name : Aroon Gangagir Giri
Father's Name: Gangagir Giri
House Number : 78mahatmaf
Age : 64 Gender : Male
Photo Available

398 RJY0275283
Name : Pandurang Maniram. Sonakusare
Father's Name: Maniram. Sonakusare
House Number : 79mahatmaf
Age : 74 Gender : Male
Photo Available

399 RJY7181597
Name : Kalpana Ghanashyam. Thakare
Husband's Name: Ghanashyam. Thakare
House Number : 81mahatmaf
Age : 59 Gender : Female
Photo Available

400 FMW1305234
Name : Roshan Ramchandra Maid
Father's Name: Ramchandra Maid
House Number : 82
Age : 43 Gender : Male
Photo Available

401 FMW1305192
Name : Meerabai Ramchand Maid
Husband's Name: Ramchand Maid
House Number : 82mahatmaf
Age : 69 Gender : Female
Photo Available

402 RJY7181613
Name : Kamla Maroti Mohurle
Father's Name: Maroti Mohurle
House Number : 82mahatmaf
Age : 64 Gender : Female
Photo Available

403 RJY7181605
Name : Maroti Gavatu Mohurle
Father's Name: Gavatu Mohurle
House Number : 83mahatmaf
Age : 69 Gender : Male
Photo Available

404 RJY7181621
Name : Mangla Maroti Mohurle
Husband's Name: Maroti Mohurle
House Number : 83mahatmaf
Age : 63 Gender : Female
Photo Available

405 RJY0275346
Name : Raghunath Baburao Karande
Father's Name: Baburao Karande
House Number : 84mahatmaf
Age : 71 Gender : Male
Photo Available

406 RJY7181639
Name : Shobha Raghunath Karande
Husband's Name: Raghunath Karande
House Number : 84mahatmaf
Age : 64 Gender : Female
Photo Available

407 FMW1434703
Name : Pramod Shimpolkar
Father's Name: Tukaram Shimpolkar
House Number : 86
Age : 54 Gender : Male
Photo Available

408 FMW1434646
Name : Nisha Shimpolkar
Husband's Name: Pramod Shimpolkar
House Number : 86
Age : 48 Gender : Female
Photo Available

409 RJY6630297
Name : Pradnya Bankar
Father's Name: Gopichand Bankar
House Number : 106
Age : 33 Gender : Female
Photo Available

410 RJY6630289
Name : Subhash Raju Ramteke
Father's Name: Raju Ramteke
House Number : 130
Age : 36 Gender : Male
Photo Available

411 RJY6630271
Name : Pornima Sushil Ramteke
Husband's Name: Sushil Ramteke
House Number : 130
Age : 32 Gender : Female
Photo Available

412 FMW1306125
Name : Mangalmurti Antaram Yevale
Father's Name: Antaram Yevale
House Number : 183
Age : 54 Gender : Male
Photo Available

413 FMW1305879
Name : Laxmi Mangalmurti Yevale
Husband's Name: Mangalmurti Yevale
House Number : 183
Age : 48 Gender : Female
Photo Available

414 FMW1305317
Name : Anand Bholeshankar Tiwari
Father's Name: Bholeshankar Tiwari
House Number : 184
Age : 54 Gender : Male
Photo Available

415 FMW1292911
Name : Pandurang Ram Krishna Dhule
Father's Name: Ram Krishna Dhule
House Number : 185
Age : 68 Gender : Male
Photo Available

416 FMW1304914
Name : Pramila Pandurang Dhule
Husband's Name: Pandurang Dhule
House Number : 185
Age : 64 Gender : Female
Photo Available

417 FMW1293919
Name : Sunil Pandurang Dhule
Father's Name: Pandurang Dhule
House Number : 185
Age : 44 Gender : Male
Photo Available

418 FMW1434695
Name : Anil Pandurang Dhule
Father's Name: Pandurang Dhule
House Number : 185
Age : 42 Gender : Male
Photo Available

419 FMW1305788
Name : Baubai Chirakuta Kavle
Husband's Name: Chirakuta Kavle
House Number : 186
Age : 64 Gender : Female
Photo Available

420 RJY0977827
Name : Uddhav Shankar Hande
Father's Name: Shankar Hande
House Number : 187
Age : 59 Gender : Male
Photo Available

421 RJY0977835
Name : Kusum Uddhav Hande
Husband's Name: Uddhav Hande
House Number : 187
Age : 54 Gender : Female
Photo Available

422 FMW1307016
Name : Jayadrabai Keshav Petakule
Husband's Name: Keshav Petakule
House Number : 188
Age : 88 Gender : Female
Photo Available

423 RJY1230267
Name : Ramchandra Gavalu Mohurle
Father's Name: Gavalu Mohurle
House Number : 188a
Age : 59 Gender : Male
Photo Available

424 FMW1293075
Name : Maya Ramchandra Mohurle
Husband's Name: Ramchandra Mohurle
House Number : 188a
Age : 54 Gender : Female
Photo Available

425 FMW1293885
Name : Shalubai Sukhaluji Koram
Husband's Name: Sukhaluji Koram
House Number : 189
Age : 69 Gender : Female
Photo Available

426 FMW1293174
Name : Rajesh Sukaluji Koram
Father's Name: Sukaluji Koram
House Number : 189
Age : 44 Gender : Male
Photo Available

427 FMW1306141
Name : Shyam Sukhaluji Koram
Father's Name: Sukhaluji Koram
House Number : 189
Age : 42 Gender : Male
Photo Available

428 RJY1012640
Name : Laxman Shravan Burade
Father's Name: Shravan Burade
House Number : 190
Age : 69 Gender : Male
Photo Available

429 RJY1012657
Name : Gopikabai Laxman Burade
Husband's Name: Laxman Burade
House Number : 190
Age : 62 Gender : Female
Photo Available

430 FMW1306133
Name : Prakash Laxman Burade
Father's Name: Laxman Burade
House Number : 190
Age : 41 Gender : Male
Photo Available

431 RJY1012665
Name : Shobha Sadashiv Pendare
Husband's Name: Sadashiv Pendare
House Number : 191
Age : 65 Gender : Female
Photo Available

432 FMW1304831
Name : Shalini Sadashiv Pendare
Father's Name: Sadashiv Pendare
House Number : 191
Age : 44 Gender : Female
Photo Available

433 FMW1305200
Name : Ranjanabai Manohar Uike
Father's Name: Manohar Uike
House Number : 192
Age : 42 Gender : Female
Photo Available

434 RJY6133615
Name : Chanda Keshav Bankar
Husband's Name: Keshav Bankar
House Number : 193
Age : 47 Gender : Female
Photo Available

435 FMW1292879
Name : Sunalata Sham Rao Khune
Husband's Name: Sham Rao Khune
House Number : 193a
Age : 54 Gender : Female
Photo Available

436 RJY1218528
Name : Moreshwar Bhiva Mandvagade
Father's Name: Bhiva Mandvagade
House Number : 194
Age : 71 Gender : Male
Photo Available

437 FMW1292986
Name : Kameshwar Moreshwar Mandvagade
Father's Name: Moreshwar Mandvagade
House Number : 194
Age : 46 Gender : Male
Photo Available

438 RJY1011055
Name : Yamutai Sukhdevara Dongre
Husband's Name: Sukhdevara Dongre
House Number : 195a
Age : 72 Gender : Female
Photo Available

439 RJY1011063
Name : Prajakta Sukhdevrao Dongre
Father's Name: Sukhdevrao Dongre
House Number : 195a
Age : 46 Gender : Female
Photo Available

440 FMW1293117
Name : Moreshwar Duryodhan Bagle
Father's Name: Duryodhan Bagle
House Number : 196
Age : 56 Gender : Male
Photo Available

441 FMW1293331
Name : Ranjana Moreshwar Bagle
Husband's Name: Moreshwar Bagle
House Number : 196
Age : 49 Gender : Female
Photo Available

442 FMW1293497
Name : Nagmani Yadav Gunnevar
Husband's Name: Yadav Gunnevar
House Number : 197
Age : 61 Gender : Female
Photo Available

443 RJY1218536
Name : Rajesh Yadav Gunnevar
Father's Name: Yadav Gunnevar
House Number : 197
Age : 45 Gender : Male
Photo Available

444 FMW1293141
Name : Ajay Yadav Gunnevar
Father's Name: Yadav Gunnevar
House Number : 197
Age : 43 Gender : Male
Photo Available

445 RJY6630198
Name : Sima Samarjeet Vishwas
Husband's Name: Samarjeet Vishwas
House Number : 293
Age : 39 Gender : Female
Photo Available

446 RJY6473888
Name : MUKESHKUMAR RAJKUMAR KODAPE
Father's Name: RAJKUMAR KODAPE
House Number : 54 Ambedkar Ward Mata Ward
Age : 33 Gender : Male
Photo Available

447 RJY7505639
Name : MAHADEO THAKARE
Father's Name: MAHADEO MAHADEO
House Number : Ambedkar Ward Desaiganj
Age : 62 Gender : Male
Photo Available

448 RJY7531098
Name : Khushi Sunilkumar Shivhare
Father's Name: Sunilkumar Shivhare
House Number : 56
Age : 22 Gender : Female
Photo Available

449 RJY7567480
Name : Mahima Sushilkumar Shivhare
Father's Name: Sushilkumar Shivhare
House Number : Near, tehsil office, nainpur
Age : 24 Gender : Female
Photo Available

450 RJY7567647
Name : Krishna Someshwar Meshram
Father's Name: Someshwar Meshram
House Number : 1
Age : 23 Gender : Male
Photo Available

451 RJY7585417
Name : Krishna Keshav Bankar
Father's Name: Keshav Bankar
House Number : 106
Age : 28 Gender : Male
Photo Available

452 RJY7603996
Name : SAGAR PRAKASH KOKODE
Father's Name: PRAKASH LAKSHMAN KOKODE
House Number : AMBEDKAR WARD
Age : 20 Gender : Male
Photo Available

453 RJY7615701
Name : VAISHNAVI VISHWAJIT VISHWAS
Father's Name: VISHWAJIT VIJAY VISHWAS
House Number : 294
Age : 20 Gender : Female
Photo Available

454 RJY7616451
Name : GAURAV BHASKAR SONAWANE
Father's Name: BHASKAR SONWANE
House Number : AMBEDKAR WARD
Age : 27 Gender : Male
Photo Available

455 RJY7620099
Name : SONU RAMESH DANDEKAR
Father's Name: RAMESH DANDEKAR
House Number : S/O RAMESH DANDEKAR
Age : 30 Gender : Male
Photo Available

456 RJY6630313
Name : Gita Anil Dhule
Husband's Name: Anil Dhule
House Number : 46
Age : 32 Gender : Female
Photo Available

457 FMW1327667
Name : Pushpa Sham Rao Panse
Husband's Name: Sham Rao Panse
House Number : 89
Age : 43 Gender : Female
Photo Available

458 RJY0275372
Name : Vasant Shrihari Panse
Father's Name: Shrihari Panse
House Number : 89mahatmaf
Age : 69 Gender : Male
Photo Available

459 RJY1211960
Name : Mangla Vasant Panse
Husband's Name: Vasant Panse
House Number : 89mahatmaf
Age : 64 Gender : Female
Photo Available

460 RJY7181647
Name : Dilip Shrihari Panse
Father's Name: Shrihari Panse
House Number : 89mahatmaf
Age : 59 Gender : Male
Photo Available

461 RJY1211978
Name : Sham Rao Shrihari Panse
Father's Name: Shrihari Panse
House Number : 89mahatmaf
Age : 49 Gender : Male
Photo Available

462 RJY7185176
Name : Fulan Mahadu Garade
Husband's Name: Mahadu Garade
House Number : 93mahatmaf
Age : 79 Gender : Female
Photo Available

463 RJY6133623
Name : Sandhya Manoj Behare
Husband's Name: Manoj Behare
House Number : 95
Age : 45 Gender : Female
Photo Available

464 RJY0275437
Name : Jitendra Baburao Behare
Father's Name: Baburao Behare
House Number : 95mahatmaf
Age : 51 Gender : Male
Photo Available

465 FMW1326982
Name : Manoj Baburao Behare
Father's Name: Baburao Behare
House Number : 95mahatmaf
Age : 47 Gender : Male
Photo Available

466 FMW1326412
Name : Ragini Jitendra Behare
Husband's Name: Jitendra Behare
House Number : 96
Age : 46 Gender : Female
Photo Available

467 RJY0275445
Name : Ashok Baburao Behare
Father's Name: Baburao Behare
House Number : 96mahatmaf
Age : 57 Gender : Male
Photo Available

468 RJY7185184
Name : Shobha Behare
Husband's Name: Ashok Behare
House Number : 96mahatmaf
Age : 51 Gender : Female
Photo Available

469 FMW1327170
Name : Nalini Arvind Hedavu
Husband's Name: Arvind Hedavu
House Number : 98
Age : 46 Gender : Female
Photo Available

470 RJY7185192
Name : Bajirao Sitaram. Hedau
Father's Name: Sitaram. Hedau
House Number : 98mahatmaf
Age : 68 Gender : Male
Photo Available

471 RJY7185200
Name : Hirabai Bajirao Hedau
Husband's Name: Bajirao Hedau
House Number : 98mahatmaf
Age : 64 Gender : Female
Photo Available

472 RJY1012673
Name : Prakash Purandar Dongre
Father's Name: Purandar Dongre
House Number : 99
Age : 57 Gender : Male
Photo Available

473 FMW1339993
Name : Deepak Mahadev Zodape
Father's Name: Mahadev Zodape
House Number : 99
Age : 58 Gender : Male
Photo Available

474 RJY7185218
Name : Nirmala Govinda Madavi
Husband's Name: Govinda Madavi
House Number : 100
Age : 61 Gender : Female
Photo Available

475 FMW1460120
Name : Rupesh Govinda Madavi
Father's Name: Govinda Madavi
House Number : 100
Age : 46 Gender : Male
Photo Available

476 RJY1011071
Name : Vinod Shivnath Kodape
Father's Name: Shivnath Kodape
House Number : 103
Age : 50 Gender : Male
Photo Available

477 RJY1230275
Name : Amolsha Murari Madavi
Father's Name: Murari Madavi
House Number : 103
Age : 43 Gender : Male
Photo Available

478 RJY1011089
Name : Mangesh Murari Madavi
Father's Name: Murari Madavi
House Number : 103
Age : 39 Gender : Male
Photo Available

479 RJY7185226
Name : Murari Ramji Madavi
Father's Name: Ramji Madavi
House Number : 103mahatma
Age : 74 Gender : Male
Photo Available

480 FMW1336460
Name : Dhiraj Murari Madavi
Father's Name: Murari Madavi
House Number : 103mahatma
Age : 47 Gender : Male
Photo Available

481 RJY0275536
Name : Indira Pratapashaha Madavi
Husband's Name: Pratapashaha Madavi
House Number : 104mahatma
Age : 69 Gender : Female
Photo Available

482 RJY1011097
Name : Firojshah Pratapashaha Madavi
Father's Name: Pratapashaha Madavi
House Number : 104mahatma
Age : 47 Gender : Male
Photo Available

483 RJY0977843
Name : VYANKAT MAROTI UIKEY
Father's Name: Maroti Uike
House Number : 109mahatma
Age : 72 Gender : Male
Photo Available

484 RJY0275544
Name : MANDA VYANKAT UIKEY
Husband's Name: VYANKAT UIKEY
House Number : 109mahatma
Age : 64 Gender : Female
Photo Available

485 FMW1311760
Name : Kisan Bakshi Dhote
Father's Name: Bakshi Dhote
House Number : 110mahatma
Age : 64 Gender : Male
Photo Available

486 FMW1311976
Name : Pushpa Kisan Dhote
Husband's Name: Kisan Dhote
House Number : 110mahatma
Age : 59 Gender : Female
Photo Available

487 RJY7185234
Name : Ashok Ramajee Bavane
Father's Name: Ramajee Bavane
House Number : 111mahatma
Age : 69 Gender : Male
Photo Available

488 RJY7185242
Name : Satyabhama Ashok Bavane
Husband's Name: Ashok Bavane
House Number : 111mahatma
Age : 64 Gender : Female
Photo Available

489 FMW1310853
Name : Vandana Satish Bavane
Husband's Name: Satish Bavane
House Number : 112
Age : 55 Gender : Female
Photo Available

490 RJY0275570
Name : Ravindra Ramji Bavane
Father's Name: Ramji Bavane
House Number : 112mahatma
Age : 64 Gender : Male
Photo Available

491 RJY7185259
Name : Shobha Ravindra Bavane
Husband's Name: Ravindra Bavane
House Number : 112mahatma
Age : 54 Gender : Female
Photo Available

492 FMW1326123
Name : Durga Nandu Sidam
Father's Name: Nandu Sidam
House Number : 113
Age : 50 Gender : Female
Photo Available

493 FMW1327311
Name : Devkabai Prahlad Uike
Husband's Name: Prahlad Uike
House Number : 113
Age : 69 Gender : Female
Photo Available

494 FMW1327121
Name : NANDA NAMDEV KULMETHE
Husband's Name: NAMDEV KULMETHE
House Number : 113mahatma
Age : 54 Gender : Female
Photo Available

495 RJY0275601
Name : Kusumabai Shankar Bavane
Husband's Name: Shankar Bavane
House Number : 114mahatma
Age : 71 Gender : Female
Photo Available

496 RJY7185267
Name : Rajesh Shankar Bavane
Father's Name: Shankar Bavane
House Number : 114mahatma
Age : 50 Gender : Male
Photo Available

497 RJY7185275
Name : Ishwar Kusan Chikaram
Father's Name: Kusan Chikaram
House Number : 116mahatma
Age : 49 Gender : Male
Photo Available

498 FMW1326511
Name : Rupesh Shankar Bavane
Father's Name: Shankar Bavane
House Number : 117
Age : 53 Gender : Male
Photo Available

499 FMW1326313
Name : Jagdish Shankar Bavane
Father's Name: Shankar Bavane
House Number : 117
Age : 47 Gender : Male
Photo Available

500 RJY1212612
Name : Rakesh Ashok Bavane
Father's Name: Ashok Bavane
House Number : 117
Age : 42 Gender : Male
Photo Available

501 FMW1326180
Name : Mangla Mahadev Raut
Husband's Name: Mahadev Raut
House Number : 118
Age : 49 Gender : Female
Photo Available

502 RJY0275643
Name : Sharda Laxman Raut
Husband's Name: Laxman Raut
House Number : 118mahatma
Age : 64 Gender : Female
Photo Available

503 FMW1326545
Name : Rekha Gajanan Raut
Husband's Name: Gajanan Raut
House Number : 118mahatma
Age : 49 Gender : Female
Photo Available

504 RJY7185283
Name : Mahadev Jayaram. Raut
Father's Name: Jayaram. Raut
House Number : 118mahatma
Age : 49 Gender : Male
Photo Available

505 FMW1339142
Name : Maroti Jayaram. Raut
Father's Name: Jayaram. Raut
House Number : 118mahatma
Age : 47 Gender : Male
Photo Available

506 FMW1327014
Name : Arvind Parshuram Raut
Father's Name: Parshuram Raut
House Number : 119
Age : 43 Gender : Male
Photo Available

507 RJY7185309
Name : Parshuram Dharmaji Raut
Father's Name: Dharmaji Raut
House Number : 119mahatma
Age : 76 Gender : Male
Photo Available

508 RJY7185317
Name : Sumitrabai Parashuram. Raut
Husband's Name: Parashuram. Raut
House Number : 119mahatma
Age : 69 Gender : Female
Photo Available

509 RJY7185325
Name : Dineshwar Parashuram. Raut
Father's Name: Parashuram. Raut
House Number : 119mahatma
Age : 50 Gender : Male
Photo Available

510 FMW1326719
Name : Shubhangi Shiv Pendam
Husband's Name: Shiv Pendam
House Number : 120
Age : 47 Gender : Female
Photo Available

511 RJY0977876
Name : Dadaji Charan Meshram
Father's Name: Charan Meshram
House Number : 124mahatma
Age : 64 Gender : Male
Photo Available

512 RJY7185341
Name : Shakuntala Dadaji Meshram
Husband's Name: Dadaji Meshram
House Number : 124mahatma
Age : 57 Gender : Female
Photo Available

513 RJY1011113
Name : Durga Anil Bambole
Husband's Name: Anil Bambole
House Number : 125
Age : 54 Gender : Female
Photo Available

514 RJY7185358
Name : Mahepal Khemnath Bambale
Father's Name: Khemnath Bambale
House Number : 125mahatma
Age : 57 Gender : Male
Photo Available

515 RJY0275734
Name : Tarabai Khemnath Bambole
Husband's Name: Khemnath Bambole
House Number : 125mahatma
Age : 89 Gender : Female
Photo Available

516 RJY0977892
Name : Manoj Khemnath Bambole
Father's Name: Khemnath Bambole
House Number : 125mahatma
Age : 56 Gender : Male
Photo Available

517 RJY1011121
Name : Mangla Mahival Bambole
Husband's Name: Mahival Bambole
House Number : 125mahatma
Age : 54 Gender : Female
Photo Available

518 RJY1011139
Name : Anil Khemnath Bambole
Father's Name: Khemnath Bambole
House Number : 125mahatma
Age : 47 Gender : Male
Photo Available

519 FMW1326529
Name : Jagdish Jaisingh Parmal
Father's Name: Jaisingh Parmal
House Number : 127a
Age : 48 Gender : Male
Photo Available

520 RJY1218577
Name : Tulasabai Jaisingh Parmal
Husband's Name: Jaisingh Parmal
House Number : 127amahatm
Age : 74 Gender : Female
Photo Available

521 RJY7185366
Name : Chanda Ravindra Dhok
Husband's Name: Ravindra Dhok
House Number : 134mahatma
Age : 49 Gender : Female
Photo Available

522 RJY1011147
Name : Pushpa Dilip Bankar
Husband's Name: Dilip Bankar
House Number : 135
Age : 50 Gender : Female
Photo Available

523 RJY0275788
Name : Omika Yashwant Bankar
Husband's Name: Yashwant Bankar
House Number : 135kamahat
Age : 54 Gender : Female
Photo Available

524 RJY1212638
Name : Avdata Yashwant Bankar
Father's Name: Yashwant Bankar
House Number : 135mahatma
Age : 59 Gender : Female
Photo Available

525 RJY1011188
Name : Dhurapata Tularam. Meshram
Husband's Name: Tularam. Meshram
House Number : 136mahatma
Age : 54 Gender : Female
Photo Available

526 FMW1460443
Name : Ghanshyam Mukunda Madavi
Father's Name: Mukunda Madavi
House Number : 137a
Age : 52 Gender : Male
Photo Available

527 FMW1460476
Name : Minakshi Ghanshyam Madavi
Husband's Name: Ghanshyam Madavi
House Number : 137a
Age : 49 Gender : Female
Photo Available

528 RJY7185390
Name : Shantabai Lataru Atram
Husband's Name: Lataru Atram
House Number : 137mahatma
Age : 70 Gender : Female
Photo Available

529 RJY1025675
Name : Dinesh Prakash Madavi
Father's Name: Prakash Madavi
House Number : 138
Age : 42 Gender : Male
Photo Available

530 RJY1025683
Name : Jyoti Prakash Madavi
Husband's Name: Prakash Madavi
House Number : 138mahatma
Age : 57 Gender : Female
Photo Available

531 FMW1327972
Name : Yashwant Urakuda Kodape
Father's Name: Urakuda Kodape
House Number : 140mahatma
Age : 85 Gender : Male
Photo Available

532 FMW1326032
Name : Rajkumar Yashwant Kodape
Father's Name: Yashwant Kodape
House Number : 140mahatma
Age : 65 Gender : Male
Photo Available

533 RJY7185408
Name : Damayantabai Rajkumar Kodape
Husband's Name: Rajkumar Kodape
House Number : 140mahatma
Age : 55 Gender : Female
Photo Available

534 RJY7185416
Name : Vikas Jairam Naitam
Father's Name: Jairam Naitam
House Number : 140mahatma
Age : 56 Gender : Male
Photo Available

535 FMW1328061
Name : Shashikala Vikas. Naitam
Husband's Name: Vikas. Naitam
House Number : 140mahatma
Age : 49 Gender : Female
Photo Available

536 RJY0977926
Name : Shankar Govinda Bedare
Father's Name: Govinda Bedare
House Number : 141
Age : 53 Gender : Male
Photo Available

537 RJY0977918
Name : Manda Satish Bedare
Husband's Name: Satish Bondre
House Number : 141
Age : 44 Gender : Female
Photo Available

538 RJY0977934
Name : Parabhatabai Shankar Bedare
Husband's Name: Shankar Bedare
House Number : 141
Age : 43 Gender : Female
Photo Available

539 RJY1025527
Name : Kisan Devji Bedare
Father's Name: Devji Bedare
House Number : 141mahatma
Age : 85 Gender : Male
Photo Available

540 RJY1025535
Name : Rukhamabai Govinda Bedare
Husband's Name: Govinda Bedare
House Number : 141mahatma
Age : 82 Gender : Female
Photo Available

541 RJY1009653
Name : Surendra Tulsiram Gedam
Father's Name: Tulsiram Gedam
House Number : 142
Age : 58 Gender : Male
Photo Available

542 FMW1327162
Name : Indira Surendra Gedam
Husband's Name: Surendra Gedam
House Number : 142
Age : 53 Gender : Female
Photo Available

543 RJY0977942
Name : Uttam Shrikrishna Guranule
Father's Name: Shrikrishna Guranule
House Number : 142
Age : 45 Gender : Male
Photo Available

544 RJY0275924
Name : Vimla Baliram. Sidam
Husband's Name: Baliram. Sidam
House Number : 145mahatma
Age : 57 Gender : Female
Photo Available

545 RJY0977959
Name : Munnibai Vithu Sidam
Father's Name: Vithu Sidam
House Number : 145mahatma
Age : 47 Gender : Female
Photo Available

546 RJY1218593
Name : Sumaja Janardhan Sidam
Husband's Name: Janardhan Sidam
House Number : 151
Age : 50 Gender : Female
Photo Available

547 RJY0275932
Name : Kaushalya Gowardhan Sidam
Husband's Name: Gowardhan Sidam
House Number : 151mahatma
Age : 59 Gender : Female
Photo Available

548 RJY0275940
Name : Vanita Khushal Sidam
Husband's Name: Khushal Sidam
House Number : 151mahatma
Age : 50 Gender : Female
Photo Available

549 RJY0977975
Name : Aashish Prahlad Vanjari
Father's Name: Prahlad Vanjari
House Number : 152
Age : 38 Gender : Male
Photo Available

550 RJY0275956
Name : Prahlad Sadhuji Vanjari
Father's Name: Sadhuji Vanjari
House Number : 152mahatma
Age : 69 Gender : Male
Photo Available

551 RJY7185432
Name : Pratibha Prahlad Vanjari
Husband's Name: Prahlad Vanjari
House Number : 152mahatma
Age : 64 Gender : Female
Photo Available

552 FMW1326834
Name : Sindhu Dilip Vasnik
Husband's Name: Dilip Vasnik
House Number : 156
Age : 49 Gender : Female
Photo Available

553 RJY0275976
Name : Laxmi Bai Ramesh Vasnik
Husband's Name: Ramesh Vasnik
House Number : 156mahatma
Age : 79 Gender : Female
Photo Available

554 RJY7185440
Name : Deepak Ramesh Vasnik
Father's Name: Ramesh Vasnik
House Number : 156mahatma
Age : 55 Gender : Male
Photo Available

555 RJY0275996
Name : Dilip Ramesh Vasnik
Father's Name: Ramesh Vasnik
House Number : 156mahatma
Age : 53 Gender : Male
Photo Available

556 FMW1327261
Name : Maya Deepak Vasnik
Husband's Name: Deepak Vasnik
House Number : 156mahatma
Age : 49 Gender : Female
Photo Available

557 FMW1327451
Name : Prabhakar Dashrath Golivar
Father's Name: Dashrath Golivar
House Number : 157
Age : 64 Gender : Male
Photo Available

558 FMW1327477
Name : Kamal Prabhakar Golivar
Husband's Name: Prabhakar Golivar
House Number : 157
Age : 59 Gender : Female
Photo Available

559 FMW1327154
Name : Shantaram Prabhakar Golivar
Father's Name: Prabhakar Golivar
House Number : 157
Age : 44 Gender : Male
Photo Available

560 RJY1218601
Name : Sunil Sadashiv Nagmoti
Father's Name: Sadashiv Nagmoti
House Number : 157
Age : 46 Gender : Male
Photo Available

561 RJY7185457
Name : Pavartabai Sadashiv Nagmoti
Husband's Name: Sadashiv Nagmoti
House Number : 157mahatma
Age : 79 Gender : Female
Photo Available

562 RJY0276015
Name : Sarita Shankar Nagmoti
Husband's Name: Shankar Nagmoti
House Number : 157mahatma
Age : 59 Gender : Female
Photo Available

563 RJY7185465
Name : Dhurapata Prem. Kolte
Husband's Name: Prem. Kolte
House Number : 158mahatma
Age : 54 Gender : Female
Photo Available

564 RJY1019470
Name : Suresh Tikaram Marasinge
Father's Name: Tikaram Marasinge
House Number : 159
Age : 64 Gender : Male
Photo Available

565 RJY1019488
Name : Sheela Suresh Marasinge
Husband's Name: Suresh Marasinge
House Number : 159
Age : 60 Gender : Female
Photo Available

566 RJY1019462
Name : Shanta Rajkumar Marasinge
Husband's Name: Rajkumar Marasinge
House Number : 159
Age : 49 Gender : Female
Photo Available

567 RJY1220136
Name : Kamlabai Tikaram. Marasinge
Husband's Name: Tikaram. Marasinge
House Number : 159mahatma
Age : 89 Gender : Female
Photo Available

568 RJY1019496
Name : Rajkumar Tikaram. Marasinge
Father's Name: Tikaram. Marasinge
House Number : 159mahatma
Age : 51 Gender : Male
Photo Available

569 FMW1463645
Name : Sanjay Gomaji Sahare
Father's Name: Gomaji Sahare
House Number : 160
Age : 53 Gender : Male
Photo Available

570 RJY0276049
Name : Saraswati Gomaji Sahare
Husband's Name: Gomaji Sahare
House Number : 160mahatma
Age : 79 Gender : Female
Photo Available

571 RJY1218619
Name : LAXMIBAI KISAN BIRHA
Father's Name: Kisan Biraha
House Number : 161mahatma
Age : 66 Gender : Female
Photo Available

572 FMW1327923
Name : Rajesh Durgaprasad Biraha
Father's Name: Durgaprasad Biraha
House Number : 162
Age : 49 Gender : Male
Photo Available

573 FMW1327949
Name : Rakesh Durgaprasad Biraha
Father's Name: Durgaprasad Biraha
House Number : 162
Age : 43 Gender : Male
Photo Available

574 RJY1218627
Name : Laxmibai Biraha
Husband's Name: Durgaprasad Biraha
House Number : 162mahatma
Age : 63 Gender : Female
Photo Available

575 FMW1327055
Name : Sheela Raju Rakade
Husband's Name: Raju Rakade
House Number : 163
Age : 54 Gender : Female
Photo Available

576 RJY1019504
Name : TAJU Loturam Wasnik
Father's Name: Loturam Wasnik
House Number : 164
Age : 44 Gender : Male
Photo Available

577 RJY6133649
Name : Ramesh Bhima Chichulkar
Father's Name: Bhima Chichulkar
House Number : 165
Age : 49 Gender : Male
Photo Available

578 RJY1230283
Name : Rekha Ramesh Chichulkar
Husband's Name: Ramesh Chichulkar
House Number : 165
Age : 44 Gender : Female
Photo Available

579 RJY1230309
Name : Laxmi Bai Bhima Chichulakar
Husband's Name: Bhima Chichulakar
House Number : 165amahatm
Age : 79 Gender : Female
Photo Available

580 FMW1338755
Name : Chhaya Ashok Tekam
Husband's Name: Ashok Tekam
House Number : 169
Age : 49 Gender : Female
Photo Available

581 RJY7185473
Name : ASHOK BISAN TEKAM
Father's Name: Bisan Tekam
House Number : 169mahatma
Age : 53 Gender : Male
Photo Available

582 RJY0276130
Name : Vimal Sahu
Husband's Name: Dipak Sahu
House Number : 170mahatma
Age : 71 Gender : Female
Photo Available

583 RJY0977983
Name : Prabhakar Pandhari Vazade
Father's Name: Pandhari Vazade
House Number : 171mahatam
Age : 52 Gender : Male
Photo Available

584 RJY7185481
Name : Rama Bai Ranjan Lokhande
Husband's Name: Ranjan Lokhande
House Number : 171mahatma
Age : 69 Gender : Female
Photo Available

585 RJY0978007
Name : Manohar Tanbaji Nevare
Father's Name: Tanbaji Nevare
House Number : 172
Age : 63 Gender : Male
Photo Available

586 RJY0978015
Name : Meerabai Manohar Nevare
Husband's Name: Manohar Nevare
House Number : 172
Age : 49 Gender : Female
Photo Available

587 RJY7185499
Name : Manohar Eknath Nimje
Father's Name: Eknath Nimje
House Number : 172mahatma
Age : 54 Gender : Male
Photo Available

588 RJY1218635
Name : GITABAI MADHAV NIMAJE
Husband's Name: Madhav Nimje
House Number : 172mahatma
Age : 55 Gender : Female
Photo Available

589 FMW1460021
Name : Rekha Manohar Nimje
Husband's Name: Manohar Nimje
House Number : 172mahatma
Age : 50 Gender : Female
Photo Available

590 RJY1011196
Name : Rahul Dhanraj Gajbhiye
Father's Name: Dhanraj Gajbhiye
House Number : 174
Age : 44 Gender : Male
Photo Available

591 RJY6133672
Name : Sindhubai Ramesh Ninave
Husband's Name: Ramesh Ninave
House Number : 179amahatm
Age : 51 Gender : Female
Photo Available

592 RJY1009679
Name : Yashodabai Pandurang Kumare
Husband's Name: Pandurang Kumare
House Number : 182
Age : 76 Gender : Female
Photo Available

593 FMW1327436
Name : Vimal Kashinath Undiravade
Husband's Name: Kashinath Undiravade
House Number : 198
Age : 59 Gender : Female
Photo Available

594 FMW1312412
Name : Ankush Natthuji Gondane
Father's Name: Natthuji Gondane
House Number : 206
Age : 56 Gender : Male
Photo Available

595 FMW1310978
Name : Panchshila Ankush Gondane
Husband's Name: Ankush Gondane
House Number : 206
Age : 51 Gender : Female
Photo Available

596 RJY6630305
Name : Indira Vijay Bhalae
Husband's Name: Vijay Bhalae
House Number : HOUSE NO 636
Age : 46 Gender : Female
Photo Available

597 RJY7495195
Name : SAPNA JAGDISH BAWANE
Father's Name: LAXMANRAO LAROKAR
House Number : JAGDISH BAWANE
Age : 42 Gender : Female
Photo Available

SUMMARY OF ELECTORS

A) NUMBER OF ELECTORS

		Roll Type	Roll Identification	NUMBER OF ELECTORS			
				Male	Female	Third Gender	Total
I	Original	Mother Roll	Draft Electoral Roll prepared under Special Intensive Revision - 2026	285	312	0	597
				285	312	0	597

Issued by Electoral Registration Office