ELECTORAL ROLL 2026 S13 Maharashtra

No. Name and Reservation Status of Assembly Constituency : 67 - ARMORI (ST) (RESERVED)	Part No. : 135
No. Name and Reservation Status of Parliamentary Constituency(ies) in which the Assembly Constituency is located : 12 - GADCHIROLI-CHIMUR (ST)	

1. Details of Revision

Year of Revision	**2026**
Qualifying Date	**01-10-2026**
Type of revision	**Special Intensive Revision 2026**
Date of Publication	**31-08-2026**

Roll Identification

Draft Electoral Roll prepared under Special Intensive Revision - 2026

2. Details of part and polling area

No. and name of sections in the part

1-Kurud
2-Kurud

Main Town or Village	: KURUD
Police Station	: DESAIGANJ
Taluka	: DESAIGANJ (VADASA)
District	: GADCHIROLI
Pin code	: 441207

3. Polling Station Details

No. and Name of Polling Station :	**Type of Polling Station (Male/Female/General)**	General
135 - Kurud **Address of Polling Station :** Z.P. Higher Grade Centeral Primary School, Room No. 1, Kurud	**Number of Auxiliary Polling Stations in this part :**	0

4. NUMBER OF ELECTORS

Starting Serial No.	Ending Serial No.	Net Electors			
		Male	Female	Third Gender	Total
1	1117	564	553	0	1117

Issued by Electoral Registration Office

Nazri Naksha

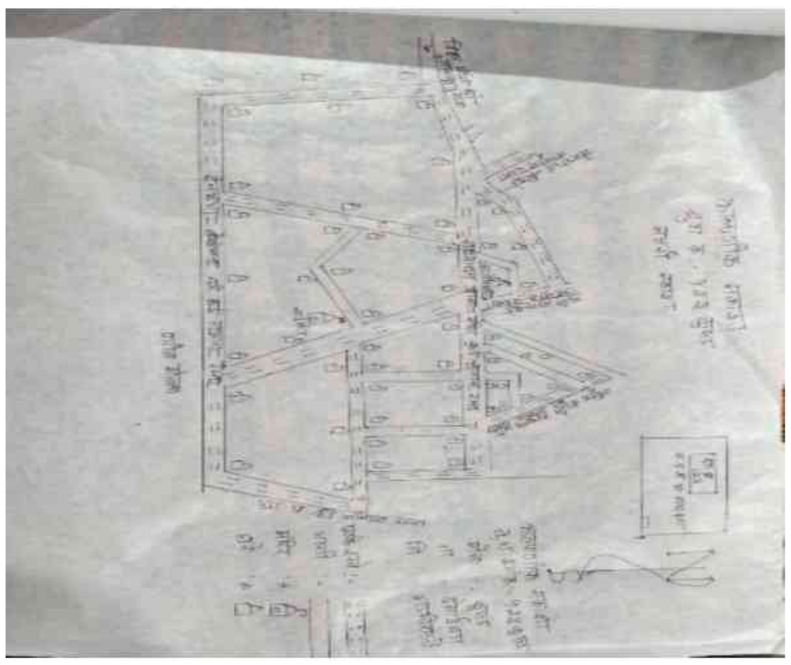

Google Map View



Polling Station Building Front View



Polling Station Front View



Cad View

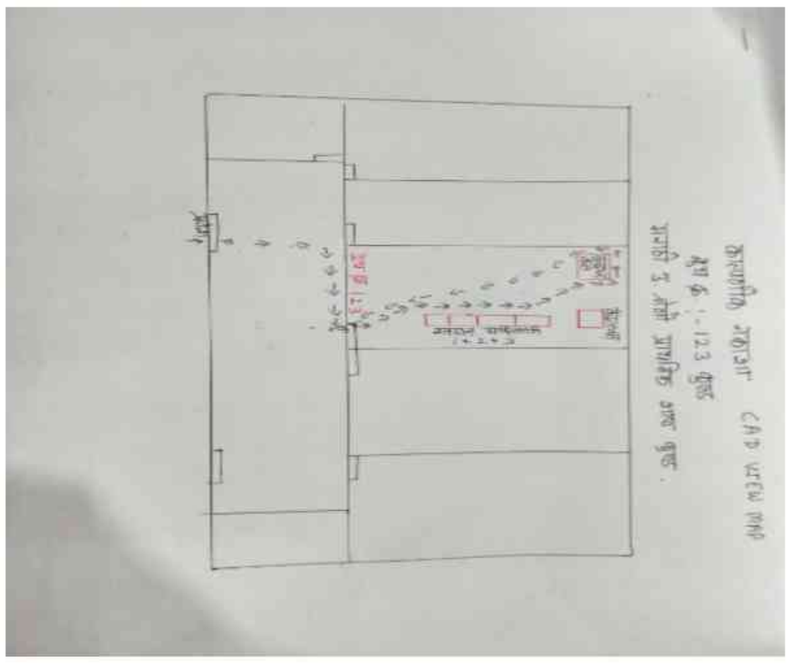

Key MAP View

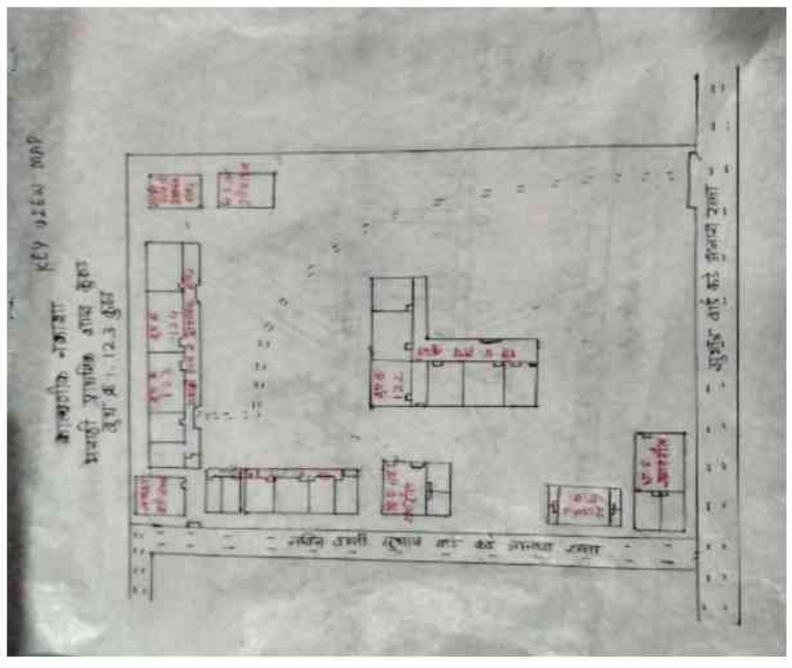

1 RJY6597447
Name : DIPALI DYANESWAR ATHAVLE
Husband's Name: DYANESWAR ATHAVLE
House Number :
Age : 38 Gender : Female
Photo Available

2 RJY6597785
Name : jaywshri jaypal athawale
Husband's Name: jaypal athawale
House Number :
Age : 40 Gender : Female
Photo Available

3 RJY6597470
Name : KALPNA GOPINATH ATHAWALE
Husband's Name: GOPINATH ATHAWALE
House Number :
Age : 35 Gender : Female
Photo Available

4 RJY6354393
Name : PRAFUL FALGUN ATHAWALE
Father's Name: FALGUN ATHAWALE
House Number :
Age : 33 Gender : Male
Photo Available

5 RJY6057624
Name : Ranjana Ganesh Bhajane
Husband's Name: Ganesh Bhajane
House Number :
Age : 40 Gender : Female
Photo Available

6 RJY6597652
Name : LAXMI TULSIRAM BHOYAR
Husband's Name: TULSIRAM bhoyar
House Number :
Age : 52 Gender : Female
Photo Available

7 RJY6354161
Name : AASHA HEMKANT BHOYAR
Husband's Name: HEMKANT BHOYAR
House Number :
Age : 41 Gender : Female
Photo Available

8 RJY6057756
Name : Yogesh Aadinath Chaudhary
Father's Name: Aadinath Chaudhary
House Number :
Age : 34 Gender : Male
Photo Available

9 RJY6597884
Name : SHRIKRUSHNA DEWRAO DESHAMUKH
Father's Name: DEWRAO DESHAMUKH
House Number :
Age : 37 Gender : Male
Photo Available

10 RJY6597710
Name : SANDIP ramaji DESHAMUKH
Father's Name: ramaji DESHAMUKH
House Number :
Age : 38 Gender : Male
Photo Available

11 RJY6597868
Name : NITA DEWRAO DESHAMUKH
Father's Name: DEWRAO DESHAMUKH
House Number :
Age : 32 Gender : Female
Photo Available

12 RJY6057749
Name : Sonu Madhukar Devadhagale
Father's Name: Madhukar Devadhagale
House Number :
Age : 36 Gender : Female
Photo Available

13 RJY6057566
Name : Avinash Waman Devnale
Father's Name: Waman Devnale
House Number :
Age : 34 Gender : Male
Photo Available

14 RJY6354344
Name : LOMESH WAMAN DEVTALE
Father's Name: WAMAN DEVTALE
House Number :
Age : 37 Gender : Male
Photo Available

15 RJY6480396
Name : SHRAWAN PURUSHOTTAM DEVTALE
Father's Name: PURUSHOTTAM DEVTALE
House Number :
Age : 35 Gender : Male
Photo Available

16 RJY6354369
Name : RAHUL MOHAN DEVTALE
Father's Name: MOHAN DEVTALE
House Number :
Age : 33 Gender : Male
Photo Available

17 RJY6752125
Name : DIPALI MADHUKAR DEVTALE
Father's Name: MADHUKAR DEVTALE
House Number :
Age : 28 Gender : Female
Photo Available

18 RJY6354351
Name : AVINASH WAMAN DEWATALE
Father's Name: WAMAN DEVTALE
House Number :
Age : 34 Gender : Male
Photo Available

19 RJY6597629
Name : YOGITA YOGESH DHORE
Husband's Name: YOGESH DHORE
House Number :
Age : 36 Gender : Female
Photo Available

20 RJY6597579
Name : LAXMAN MADHUKAR DHORE
Father's Name: MADHUKAR DHORE
House Number :
Age : 32 Gender : Male
Photo Available

21 RJY6354310
Name : AJINKYA VITTHALRAO DHORE
Father's Name: VITTHALRAO DHORE
House Number :
Age : 33 Gender : Male
Photo Available

22 RJY6597777
Name : MANISHA MANOHAR DIGHORE
Husband's Name: MANOHAR DIGHORE
House Number :
Age : 43 Gender : Female
Photo Available

23 RJY6752083
Name : VILAS SHANKAR DIGHORE
Father's Name: SHANKAR DIGHORE
House Number :
Age : 38 Gender : Male
Photo Available

24 RJY6752075
Name : MADHURI VILAS DIGHORE
Husband's Name: VILAS DIGHORE
House Number :
Age : 38 Gender : Female
Photo Available

25 RJY1551712
Name : Sgandha Sanjay Dighore
Husband's Name: Sanjay Dighore
House Number :
Age : 37 Gender : Female
Photo Available

26 RJY6597520
Name : vikas GAJANAN dighore
Father's Name: GAJANAN DIGHORE
House Number :
Age : 35 Gender : Male
Photo Available

27 RJY6057772
Name : Sapana Shrihari Donadakar
Father's Name: Shrihari Donadakar
House Number :
Age : 36 Gender : Female
Photo Available

28 RJY6057723
Name : Rahul Ramesh Jhure
Father's Name: Ramesh Jhure
House Number :
Age : 33 Gender : Male
Photo Available

29 RJY6597918
Name : NANDKISHOR VINAYAK KAMBALI
Father's Name: VINAYAK KAMBALI
House Number :
Age : 33 Gender : Male
Photo Available

30 RJY6354195
Name : PRATIKSHA PRAMOD KAMTHE
Husband's Name: PRAMOD KAMTHE
House Number :
Age : 37 Gender : Female
Photo Available

31 RJY6354187
Name : VIDYA VILAS KAMTHE
Husband's Name: VILAS KAMTHE
House Number :
Age : 37 Gender : Female
Photo Available

32 RJY6597546
Name : MANISHA JANARDHAN KAWALE
Husband's Name: JANARDHAN KAWALE
House Number :
Age : 38 Gender : Female
Photo Available

33 RJY6354252
Name : ARATI VIJAY KAWALE
Husband's Name: VIJAY KAWALE
House Number :
Age : 37 Gender : Female
Photo Available

34 RJY6354328
Name : JAYSHRI JAYDEV KAWALE
Husband's Name: JAYDEV KAWALE
House Number :
Age : 36 Gender : Female
Photo Available

35 RJY6354237
Name : PRIYANKA SANJAY KAWALE
Husband's Name: SANJAY KAWALE
House Number :
Age : 33 Gender : Female
Photo Available

36 RJY6354278
Name : VIJAY KEWAJI WATGURE
Father's Name: KEJAJI WATGURE
House Number :
Age : 44 Gender : Male
Photo Available

37 RJY6597942
Name : DHARMENDRA kusan KHARKATE
Father's Name: kusan KHARKATE
House Number :
Age : 35 Gender : Male
Photo Available

38 RJY6816821
Name : PREKSHIT RAJESH KUMBHALWAR
Father's Name: RAJESH KUMBHALWAR
House Number :
Age : 28 Gender : Male
Photo Available

39 RJY6597587
Name : KAPIL TULARAM LAKADE
Father's Name: TULARAM LAKADE
House Number :
Age : 35 Gender : Male
Photo Available

40 RJY6597595
Name : PRATIBHA kaapil lakade
Husband's Name: kaapil lakade
House Number :
Age : 32 Gender : Female
Photo Available

41 RJY6597462
Name : RAKESH TULARAM LAKADE
Father's Name: TULARAM LAKADE
House Number :
Age : 31 Gender : Male
Photo Available

42 RJY6354377
Name : SACHIN TULARAM LAKDE
Father's Name: TULARAM LAKDE
House Number :
Age : 39 Gender : Male
Photo Available

43 RJY6597793
Name : SAMIR balkrushana maaind
Father's Name: balkrushana maind
House Number :
Age : 35 Gender : Male
Photo Available

44 RJY6057541
Name : Hemlata Hemram Maind
Husband's Name: Hemram Maind
House Number :
Age : 43 Gender : Female
Photo Available

45 RJY6597819
Name : manjulabai balwant meshram
Husband's Name: balwant meshram
House Number :
Age : 79 Gender : Female
Photo Available

46 RJY6480305
Name : USHA BHARAT MESHRAM
Husband's Name: BHARAT MESHRAM
House Number :
Age : 50 Gender : Female
Photo Available

47 RJY6354385
Name : HARSHADA HEMANT MESHRAM
Husband's Name: HEMANT MESHRAM
House Number :
Age : 42 Gender : Female
Photo Available

48 RJY6597603
Name : UTTARA KHUSHAL MESHRAM
Husband's Name: KHUSHAL MESHRAM
House Number :
Age : 41 Gender : Female
Photo Available

49 RJY6597694
Name : bhavika bhashkar meshram
Husband's Name: bhashkar messhram
House Number :
Age : 38 Gender : Female
Photo Available

50 RJY6354336
Name : DEVDAS SURESH MESHRAM
Father's Name: SURESH MESHRAM
House Number :
Age : 35 Gender : Male
Photo Available

51 RJY6597686
Name : BHAWANA bhajndas MESHRAM
Husband's Name: bhajndas meshram
House Number :
Age : 33 Gender : Female
Photo Available

52 RJY6597553
Name : ANKUSH SHALIKRAM MISAR
Father's Name: SHALIKRAM MISAR
House Number :
Age : 30 Gender : Male
Photo Available

53 RJY6057673
Name : Sandip Motiram Nahale
Father's Name: Motiram Nahale
House Number :
Age : 34 Gender : Male
Photo Available

54 RJY6597504
Name : pratiksha pramod nakatode
Husband's Name: pramod nakatode
House Number :
Age : 34 Gender : Female
Photo Available

55 RJY6597454
Name : atul SHRIRAM naktode
Father's Name: SHRIRAM NAKATODE
House Number :
Age : 29 Gender : Male
Photo Available

56 RJY6816839
Name : KARISHMA SHRIRAM NAKTODE
Father's Name: SHRIRAM NAKTODE
House Number :
Age : 28 Gender : Female
Photo Available

57 RJY6354427
Name : PADMA MOHAN NANDANWAR
Husband's Name: MOHAN NANDANWAR
House Number :
Age : 34 Gender : Female
Photo Available

58 RJY6597744
Name : KRUSHNA SHRIRAM NIPANE
Father's Name: SHRIRAM NIPANE
House Number :
Age : 32 Gender : Male
Photo Available

59 RJY6699581
Name : SANGITA PREMDAS PARDHI
Husband's Name: PREMDAS PARDHI
House Number :
Age : 47 Gender : Female
Photo Available

60 RJY6057525
Name : Ankita Anil Pardhi
Husband's Name: Anil Pardhi
House Number :
Age : 43 Gender : Female
Photo Available

61 RJY6597645
Name : SUNITA SUKHADEO PARDHI
Husband's Name: SUKHADEO PARDHI
House Number :
Age : 42 Gender : Female
Photo Available

62 RJY6597678
Name : RAGINI RAVI pardhi
Husband's Name: RAVI PARDHI
House Number :
Age : 38 Gender : Female
Photo Available

63 RJY6752141
Name : SACHIN SOMESWHAR PATRE
Father's Name: SOMESWHAR PATRE
House Number :
Age : 29 Gender : Male
Photo Available

64 RJY6660302
Name : MIRA BALAJI PILARE
Father's Name: BALAJI PILARE
House Number :
Age : 63 Gender : Female
Photo Available

65 RJY6057582
Name : Ragina Raju Pilare
Husband's Name: Raju Pilare
House Number :
Age : 41 Gender : Female
Photo Available

66 RJY6597926
Name : sharda SHALIK PILARE
Husband's Name: SHALIK PILARE
House Number :
Age : 42 Gender : Female
Photo Available

67 RJY6597538
Name : SUNITA VILAS PILARE
Husband's Name: VILAS PILARE
House Number :
Age : 40 Gender : Female
Photo Available

68 RJY6057632
Name : Raju Antaram Pilare
Father's Name: Antaram Pilare
House Number :
Age : 39 Gender : Male
Photo Available

69 RJY6597736
Name : DIPA DEVENDRA PILARE
Husband's Name: DEVENDRA PILARE
House Number :
Age : 36 Gender : Female
Photo Available

70 RJY6354229
Name : RUPESH SUKHDEV PILARE
Father's Name: SUKHDEV PILARE
House Number :
Age : 35 Gender : Male
Photo Available

71 RJY6597843
Name : vibhakar dhanpal pilare
Father's Name: dhanpal pilare
House Number :
Age : 30 Gender : Male
Photo Available

72 RJY6354146
Name : SUDAM MANOHAR RANDIVE
Father's Name: MANOHAR RANDIVE
House Number :
Age : 38 Gender : Male
Photo Available

73 RJY6597827
Name : URMILA PRAKASH RASEKAR
Husband's Name: PRAKASH RASEKAR
House Number :
Age : 46 Gender : Female
Photo Available

74 RJY6057517
Name : Amol Vasute Raut
Father's Name: Vasute Raut
House Number :
Age : 40 Gender : Male
Photo Available

75 RJY6597769
Name : nandkishor SHIWRAM raut
Father's Name: SHIWRAM RAUT
House Number :
Age : 39 Gender : Male
Photo Available

76 RJY6057574
Name : Sarita Shravan Raut
Husband's Name: Shravan Raut
House Number :
Age : 38 Gender : Female
Photo Available

77 RJY6597850
Name : DEVIKAR RAJU RAUT
Father's Name: RAJU RAUT
House Number :
Age : 35 Gender : Male
Photo Available

78 RJY6597751
Name : MADHURI NANDKISHOR RAUT
Husband's Name: NANDKISHOR RAUT
House Number :
Age : 34 Gender : Female
Photo Available

79 RJY6270482
Name : Nitesh Aroon Raut
Father's Name: Aroon Raut
House Number :
Age : 31 Gender : Male
Photo Available

80 RJY6597660
Name : nishabai DNYANESHWAR REWATADE
Husband's Name: DNYANESHWAR REWATADE
House Number :
Age : 36 Gender : Female
Photo Available

81 RJY6354401
Name : USHA AMOL SHENDE
Husband's Name: AMOL SHENDE
House Number :
Age : 35 Gender : Female
Photo Available

82 RJY6354419
Name : VINOD HARIJI SHENDE
Father's Name: HARIJI SHENDE
House Number :
Age : 34 Gender : Male
Photo Available

83 RJY6597900
Name : prashant RAVINDRA shende
Father's Name: RAVINDRA SHENDE
House Number :
Age : 31 Gender : Male
Photo Available

84 RJY6597892
Name : vikas hariji shende
Father's Name: hariji shende
House Number :
Age : 31 Gender : Male
Photo Available

85 RJY6597496
Name : MAMATA rajendra THAAKARE
Husband's Name: rajendra thakare
House Number :
Age : 38 Gender : Female
Photo Available

86 RJY6057640
Name : Dilip Sadanand Thakare
Father's Name: Sadanand Thakare
House Number :
Age : 41 Gender : Male
Photo Available

87 RJY6597512
Name : VAISHALI VILAS THAKARE
Husband's Name: VILAS THAKARE
House Number :
Age : 41 Gender : Female
Photo Available

88 RJY6597801
Name : rajni rajuji thakare
Husband's Name: rajuji thakare
House Number :
Age : 41 Gender : Female
Photo Available

89 RJY6057608
Name : Maya Dilip Thakare
Husband's Name: Dilip Thakare
House Number :
Age : 36 Gender : Female
Photo Available

90 RJY6597835
Name : DIGAMBER JANARDHAN THAKARE
Father's Name: JANARDHAN THAKRE
House Number :
Age : 32 Gender : Male
Photo Available

91 RJY6057616 Name : Usha Punulik Thore Husband's Name: Punulik Thore House Number : Age : 37 Gender : Female Photo Available	92 RJY6354138 Name : KARAN VARSHAL UIKEY Father's Name: VARSHAL UIKEY House Number : Age : 32 Gender : Male Photo Available	93 RJY6816813 Name : KOMAL PRADIP URKUDE Father's Name: PRADIP URKUDE House Number : Age : 28 Gender : Female Photo Available
94 RJY6597702 Name : VANDANA vinod WADHDHARE Husband's Name: vinod WADHDHARE House Number : Age : 38 Gender : Female Photo Available	95 RJY6674543 Name : SURESH RAMRAO WAGHADHARE Father's Name: RAMRAO WAGHADHARE House Number : Age : 37 Gender : Male Photo Available	96 RJY6816789 Name : PRITI HIRALAL WAGHADHARE Father's Name: HIRALAL WAGHADHARE House Number : Age : 28 Gender : Female Photo Available
97 RJY6597488 Name : SACHIN GAJANAN waghamare Father's Name: GAJANAN WAGHAMARE House Number : Age : 34 Gender : Male Photo Available	98 RJY6354203 Name : KHUSHAB WASUDEO WAGHDHARE Father's Name: WASUDEO WAGHDHARE House Number : Age : 34 Gender : Male Photo Available	99 RJY6354286 Name : PURNA VIJAY WATGURE Husband's Name: VIJAY WATGURE House Number : Age : 38 Gender : Female Photo Available
100 RJY6479935 Name : VARSHATAI SHATRUGHAN ZURE Husband's Name: SHATRUGHAN ZURE House Number : Age : 48 Gender : Female Photo Available	101 RJY6354302 Name : KIRAN NANDKISHOR ZURE Husband's Name: NANDKISHOR ZURE House Number : Age : 39 Gender : Female Photo Available	102 RJY6798755 Name : PAVAN GOPAL ZURE Father's Name: GOPAL ZURE House Number : Age : 29 Gender : Male Photo Available
103 RJY7295157 Name : Swati Athavale Husband's Name: Hitesh Athavale House Number : - Age : 30 Gender : Female Photo Available	104 RJY7122013 Name : NIKESH ATHAVALE Father's Name: FALGUN ATHAVALE House Number : - Age : 30 Gender : Male Photo Available	105 RJY7295132 Name : Yamina Athavale Father's Name: Tejrao Athavale House Number : - Age : 27 Gender : Female Photo Available
106 RJY7295082 Name : Shrikant Athawale Father's Name: Raghunath Athawale House Number : - Age : 36 Gender : Male Photo Available	107 RJY7103492 Name : MONIKA ATHAWALE Father's Name: RAGHUNATH ATHAWALE House Number : - Age : 29 Gender : Female Photo Available	108 RJY7225287 Name : Shital Awasare Father's Name: Vitthal Awasare House Number : - Age : 28 Gender : Female Photo Available
109 RJY7225279 Name : Rahul Awasare Father's Name: Vitthal Awasare House Number : - Age : 26 Gender : Male Photo Available	110 RJY7076284 Name : SHAM MUNNA BORKAR Father's Name: MUNNA BORKAR House Number : - Age : 30 Gender : Male Photo Available	111 RJY7008865 Name : AMARDAS RAMESHWAR BURADE Father's Name: RAMESHWAR BURADE House Number : - Age : 31 Gender : Male Photo Available
112 RJY7121981 Name : BHUSHAN DESHMUKH Father's Name: WAMAN DESHMUKH House Number : - Age : 26 Gender : Male Photo Available	113 RJY7008485 Name : KALYANI TREMBAK DHAKATE Father's Name: TREMBAK DHAKATE House Number : - Age : 26 Gender : Female Photo Available	114 RJY7225824 Name : Vishranti Dhonge Husband's Name: Madhukar Dhonge House Number : - Age : 40 Gender : Female Photo Available
115 RJY7295090 Name : Vikas Dhonge Father's Name: Sudhakar Dhonge House Number : - Age : 33 Gender : Male Photo Available	116 RJY7295108 Name : Devhid Dhonge Father's Name: Prabhakar Dhonge House Number : - Age : 29 Gender : Male Photo Available	117 RJY7131543 Name : JITENDRA DHONGE Father's Name: PRABHAKAR DHONGE House Number : - Age : 26 Gender : Male Photo Available
118 RJY7295066 Name : Vipin Dhore Father's Name: Hiralal Dhore House Number : - Age : 27 Gender : Male Photo Available	119 RJY7295058 Name : Akash Dhore Father's Name: Jagrut Dhore House Number : - Age : 26 Gender : Male Photo Available	120 RJY7279136 Name : Mahima Dhore Father's Name: Parshuram Dhore House Number : - Age : 25 Gender : Female Photo Available

121 RJY7294994 Name : Shreya Kelzarkar Father's Name: Prakash Kelzarkar House Number : - Age : 24 Gender : Female Photo Available	122 RJY7132061 Name : KAILAS MESHRAM Father's Name: PARASRAM MESHRAM House Number : - Age : 35 Gender : Male Photo Available	123 RJY7312580 Name : Nandini Meshram Husband's Name: Nandkishor Meshram House Number : - Age : 33 Gender : Female Photo Available
124 RJY7132079 Name : INDIRA MESHRAM Husband's Name: KAILAS MESHRAM House Number : - Age : 30 Gender : Female Photo Available	125 RJY7103484 Name : PRAKASH MESHRAM Father's Name: SURESH MESHRAM House Number : - Age : 29 Gender : Male Photo Available	126 RJY7300593 Name : Shubham Meshram Father's Name: Bharat Meshram House Number : - Age : 28 Gender : Male Photo Available
127 RJY7300585 Name : Suraj Meshram Father's Name: Bharat Meshram House Number : - Age : 26 Gender : Male Photo Available	128 RJY7008444 Name : ABHISHEK GAJANAN NAKHATE Father's Name: GAJANAN NAKHATE House Number : - Age : 26 Gender : Male Photo Available	129 RJY7139744 Name : SHRAWAN NIMJE Father's Name: KISAN NIMJE House Number : - Age : 88 Gender : Male Photo Available
130 RJY7139751 Name : SANDHYA NIMJE Husband's Name: SHRAWAN NIMJE House Number : - Age : 82 Gender : Female Photo Available	131 RJY7352198 Name : Rahul Paradhi Father's Name: Eknath Paradhi House Number : - Age : 22 Gender : Male Photo Available	132 RJY7120199 Name : ROHIT PARDHI Father's Name: GHANSHYAM PARDHI House Number : - Age : 28 Gender : Male Photo Available
133 RJY7120165 Name : AMIT PARDHI Father's Name: GHANSHYAM PARDHI House Number : - Age : 28 Gender : Male Photo Available	134 RJY7009053 Name : PRASHANT HARIDAS PARDHI Father's Name: HARIDAS PARDHI House Number : - Age : 26 Gender : Male Photo Available	135 RJY7320237 Name : Shilpa Pardhi Father's Name: Yadav Pardhi House Number : - Age : 25 Gender : Female Photo Available
136 RJY7008394 Name : AVINASH MANIK PILARE Father's Name: MANIK PILARE House Number : - Age : 27 Gender : Male Photo Available	137 RJY7320229 Name : PRANALI GIRIDHAR PILARE Father's Name: Giridhar Pilare House Number : - Age : 24 Gender : Female Photo Available	138 RJY7331465 Name : Pornima Pilare Father's Name: Pundalik Pilare House Number : - Age : 23 Gender : Female Photo Available
139 RJY7355068 Name : Sneha Rasekar Father's Name: Prakash Rasekar House Number : - Age : 23 Gender : Female Photo Available	140 RJY7320211 Name : Amol Raut Father's Name: Wasudev Raut House Number : - Age : 41 Gender : Male Photo Available	141 RJY7320245 Name : Rohit Raut Father's Name: Shyamsundar Raut House Number : - Age : 24 Gender : Male Photo Available
142 RJY7295124 Name : Prakash Sahare Father's Name: Pandurang Sahare House Number : - Age : 30 Gender : Male Photo Available	143 RJY7295074 Name : Pramod Sahare Father's Name: Pandurang Sahare House Number : - Age : 26 Gender : Male Photo Available	144 RJY7294986 Name : Akhil Sahare Father's Name: Vitthal Sahare House Number : - Age : 24 Gender : Male Photo Available
145 RJY7114457 Name : SHITAL SHASTRAKAR Father's Name: PRAKASH SHASTRAKAR House Number : - Age : 28 Gender : Female Photo Available	146 RJY7008428 Name : TINESHWAR ANNAJI THAKARE Father's Name: ANNAJI THAKARE House Number : - Age : 27 Gender : Male Photo Available	147 RJY7295116 Name : Snehal Waghadhare Father's Name: Ramrao Waghadhare House Number : - Age : 34 Gender : Male Photo Available
148 RJY7355050 Name : Punam Waghadhare Father's Name: Bhojraj Waghadhare House Number : - Age : 23 Gender : Female Photo Available	149 RJY7008469 Name : SUJATA CHANDRABHAN ZURE Father's Name: CHANDRABHAN ZURE House Number : - Age : 25 Gender : Female Photo Available	150 RJY7362957 Name : Shekhar Zure Father's Name: Dnyaneshwar Zure House Number : - Age : 23 Gender : Male Photo Available

151 RJY6597637
Name : VANDANA MANOHAR deshamukha
Husband's Name: MANOHAR DESHAMUKH
House Number : .
Age : 55 Gender : Female
Photo Available

152 RJY6597934
Name : PANKAJ pralhad SHASTRAKAR
Father's Name: pralhad SHASTRAKAR
House Number : .
Age : 36 Gender : Male
Photo Available

153 RJY6480610
Name : SARIKA SHANKAR PARDHI
Husband's Name: SHANKAR PARDHI
House Number : `
Age : 34 Gender : Female
Photo Available

154 RJY7379407
Name : ANKIT PRUTHWIRAJ DANGE DANGE
Father's Name: PRUTHWIRAJ SUKRU DANGE DANGE
House Number : kurud
Age : 26 Gender : Male
Photo Available

155 RJY7420714
Name : Lata Thakare
Husband's Name: Dilip Thakare
House Number : Neharu Ward
Age : 34 Gender : Female
Photo Available

156 RJY7111206
Name : MANISHA CHILLUKE
Husband's Name: DHANPAL CHILLUKE
House Number : PATIL MOHALLA
Age : 35 Gender : Female
Photo Available

157 RJY7419450
Name : Gayatri Athawale
Husband's Name: Praful Athawale
House Number : 1
Age : 24 Gender : Female
Photo Available

158 RJY7419195
Name : Yogita Maske
Husband's Name: Kumod Maske
House Number : 1
Age : 31 Gender : Female
Photo Available

159 RJY7419070
Name : Mayuri Pardhi
Father's Name: Premdas Pardhi
House Number : 1
Age : 22 Gender : Female
Photo Available

160 RJY7009038
Name : DIPAK HARIHARJI BULLE
Father's Name: HARIHARJI BULLE
House Number : 32
Age : 31 Gender : Male
Photo Available

161 RJY6480602
Name : NARAYAN JAGAN MESHRAM
Father's Name: JAGAN MESHRAM
House Number : 34
Age : 33 Gender : Male
Photo Available

162 RJY6882393
Name : NIRASHA NARAYAN MESHRAM
Husband's Name: NARAYAN MESHRAM
House Number : 34
Age : 33 Gender : Female
Photo Available

163 RJY7345697
Name : Roshaan Nahale
Father's Name: Bhawarao Nahale
House Number : kurud 34
Age : 28 Gender : Male
Photo Available

164 RJY7295033
Name : Bhairavi Tupat
Father's Name: Prabhakar Tupat
House Number : 36
Age : 24 Gender : Female
Photo Available

165 RJY7009145
Name : RAHUL SHANKAR BARAPATRE
Father's Name: SHANKAR BARAPATRE
House Number : 68
Age : 26 Gender : Male
Photo Available

166 RJY7009012
Name : PRAFUL PRALHAD BEDARE
Father's Name: PRALHAD BEDARE
House Number : 79
Age : 26 Gender : Male
Photo Available

167 RJY7297153
Name : Kishor Naktode
Father's Name: Jivan Naktode
House Number : 85
Age : 29 Gender : Male
Photo Available

168 RJY7008543
Name : PRITI RAJESH RANDIVE
Husband's Name: RAJESH RANDIVE
House Number : 109
Age : 34 Gender : Female
Photo Available

169 RJY7103427
Name : KARTIK DHOTE
Father's Name: PRABHAKAR DHOTE
House Number : 137
Age : 28 Gender : Male
Photo Available

170 RJY7103377
Name : SURAJ PARDHI
Father's Name: SHRAWAN PARDHI
House Number : 154
Age : 28 Gender : Male
Photo Available

171 RJY7428063
Name : Rashmi Rajkumar Kamthe
Father's Name: Rajkumar Kamthe
House Number : 220
Age : 22 Gender : Female
Photo Available

172 RJY7365166
Name : Praful Pardhi
Father's Name: Sudhakar Pardhi
House Number : 224
Age : 30 Gender : Male
Photo Available

173 RJY7103450
Name : GAYATRI ZURE
Father's Name: SUKHADEO ZURE
House Number : 243
Age : 26 Gender : Female
Photo Available

174 RJY6412183
Name : Waman Pandhari Pilare
Father's Name: Pandhari Pilare
House Number : 273
Age : 79 Gender : Male
Photo Available

175 RJY6882427
Name : RITU SURESH PILARE
Father's Name: SURESH PILARE
House Number : 275/B
Age : 27 Gender : Female
Photo Available

176 RJY0982017
Name : Dhanraj Madhav Kelazarakar
Father's Name: Madhav Kelazarakar
House Number : 278
Age : 46 Gender : Male
Photo Available

177 RJY6479893
Name : SONI SACHIN LAKADE
Husband's Name: SACHIN LAKADE
House Number : 317
Age : 34 Gender : Female
Photo Available

178 RJY0981886
Name : Sarita Rajesh Maid
Husband's Name: Rajesh Maid
House Number : 321
Age : 41 Gender : Female
Photo Available

179 RJY6946297
Name : roshan mohan devtale
Father's Name: mohan devtale
House Number : 324
Age : 30 Gender : Male
Photo Available

180 RJY0994954
Name : Jaidev Vitthal Kavle
Father's Name: Vitthal Kavle
House Number : 327
Age : 41 Gender : Male
Photo Available

181 RJY7008329
Name : SWEETY VIJAY SHENDE
Father's Name: VIJAY SHENDE
House Number : 328
Age : 27 Gender : Female
Photo Available

182 RJY0994962
Name : Amol Haribhau Shende
Father's Name: Haribhau Shende
House Number : 329
Age : 36 Gender : Male
Photo Available

183 RJY6947691
Name : RAKESH RUSHI BARAPATRE
Father's Name: RUSHI BARAPATRE
House Number : 33/1
Age : 28 Gender : Male
Photo Available

184 RJY1551720
Name : Anita Anandrao Pilare
Husband's Name: Anandrao Pilare
House Number : 332
Age : 42 Gender : Female
Photo Available

185 RJY6674568
Name : SHITAL SATYAPAL MAIND
Husband's Name: SATYAPAL MAIND
House Number : 338
Age : 33 Gender : Female
Photo Available

186 RJY6631949
Name : Sanjay Kewalram Jhure
Father's Name: Kewalram Jhure
House Number : 341
Age : 49 Gender : Male
Photo Available

187 RJY6480537
Name : PRACHI PURUSHOTTAM BHAJANE
Father's Name: PURUSHOTTAM BHAJANE
House Number : 343
Age : 32 Gender : Female
Photo Available

188 RJY6725287
Name : GAYATRI PUNDLIK PILARE
Father's Name: PUNDLIK PILARE
House Number : 344
Age : 30 Gender : Female
Photo Available

189 RJY1551704
Name : Deepali Devrao Pilare
Husband's Name: Devrao Pilare
House Number : 345
Age : 43 Gender : Female
Photo Available

190 RJY6946289
Name : kundan varshel uikey
Father's Name: varshel uikey
House Number : 351
Age : 30 Gender : Male
Photo Available

191 RJY7008279
Name : TUSHAR RAMCHANDRA THAKARE
Father's Name: RAMCHANDRA THAKARE
House Number : 352
Age : 27 Gender : Male
Photo Available

192 RJY6725329
Name : KALPANA MANOHAR PILARE
Husband's Name: MANOHAR PILARE
House Number : 354
Age : 33 Gender : Female
Photo Available

193 RJY1035021
Name : Vrinda Rushi Pilare
Husband's Name: Rushi Pilare
House Number : 354 A
Age : 40 Gender : Female
Photo Available

194 RJY6479901
Name : LANKESH VISHWANTAH TUPAT
Father's Name: VISHWANTAH TUPAT
House Number : 356
Age : 33 Gender : Male
Photo Available

195 RJY6480149
Name : SUBHASH VISTARI MESHRAM
Father's Name: VISTARI MESHRAM
House Number : 361
Age : 39 Gender : Male
Photo Available

196 RJY6479943
Name : MANGESH VISTARI MESHRAM
Father's Name: VISTARI MESHRAM
House Number : 361
Age : 37 Gender : Male
Photo Available

197 RJY6479919
Name : SHILPA MANGESH MESHRAM
Husband's Name: MANGESH MESHRAM
House Number : 361
Age : 35 Gender : Female
Photo Available

198 RJY6480107
Name : MILIND DADAJI MESHRAM
Father's Name: DADAJI MESHRAM
House Number : 363
Age : 32 Gender : Male
Photo Available

199 RJY6479984
Name : SHANKAR SAKHARAM MESHRAM
Father's Name: SAKHARAM MESHRAM
House Number : 365
Age : 68 Gender : Male
Photo Available

200 RJY6480099
Name : KAVITA PANDHARI WAGHADHARE
Husband's Name: PANDHARI WAGHADHARE
House Number : 367`
Age : 41 Gender : Female
Photo Available

201 RJY0994970
Name : Naresh Tularam Meshram
Father's Name: Tularam Meshram
House Number : 369
Age : 35 Gender : Male
Photo Available

202 RJY6479927
Name : PUNDLIK MADHAO DIGHORE
Father's Name: MADHAO DIGHORE
House Number : 370
Age : 36 Gender : Male
Photo Available

203 RJY7103476
Name : SONAM KAMBALI
Husband's Name: VIJAY KAMBALI
House Number : 370
Age : 30 Gender : Female
Photo Available

204 RJY6479992
Name : HIVRAJ BABURAO DIGHORE
Father's Name: BABURAO DIGHORE
House Number : 370 A
Age : 35 Gender : Male
Photo Available

205 RJY6479968
Name : GAYTRI SOMESHWAR WATGURE
Husband's Name: SOMESHWAR WATGURE
House Number : 371
Age : 34 Gender : Female
Photo Available

206 RJY0994988
Name : SOMESHWAR Watgure
Father's Name: Kevaji Vatagure
House Number : 371 A
Age : 38 Gender : Male
Photo Available

207 RJY6479976
Name : JITENDRA DOMA KAR
Father's Name: DOMA KAR
House Number : 373
Age : 36 Gender : Male
Photo Available

208 RJY6480263
Name : ROSHAN DOMAJI KAR
Father's Name: DOMAJI KAR
House Number : 373
Age : 31 Gender : Male
Photo Available

209 RJY1219666
Name : Darshana Dashrath Dighore
Husband's Name: Dashrath Dighore
House Number : 374
Age : 37 Gender : Female
Photo Available

210 RJY0981894
Name : Umakant Jagannath Dhakate
Father's Name: Jagannath Dhakate
House Number : 375
Age : 57 Gender : Male
Photo Available

211 RJY0981902
Name : Hemlata Umakant Dhakate
Husband's Name: Umakant Dhakate
House Number : 375
Age : 47 Gender : Female
Photo Available

212 RJY6882435
Name : SMITA RAMAKANT DHAKATE
Father's Name: RAMAKANT DHAKATE
House Number : 375
Age : 30 Gender : Female
Photo Available

213 RJY6480016
Name : NARESH VIJAY MESHRAM
Father's Name: VIJAY MESHRAM
House Number : 375 B
Age : 35 Gender : Male
Photo Available

214 RJY6479885
Name : AMOL VIJAY MESHRAM
Father's Name: VIJAY MESHRAM
House Number : 375 B
Age : 32 Gender : Male
Photo Available

215 RJY7320336
Name : Ankit Burbande
Father's Name: Ashok Burbande
House Number : 375a
Age : 28 Gender : Male
Photo Available

216 RJY6480255
Name : ANIL MAROTI RUIKAR
Father's Name: MAROTI RUIKAR
House Number : 378
Age : 35 Gender : Male
Photo Available

217 RJY6479950
Name : NISHATAI NARESH MESHRAM
Husband's Name: NARESH MESHRAM
House Number : 385
Age : 32 Gender : Female
Photo Available

218 RJY7352511
Name : Vaishali Deorao Kelzarkar
Husband's Name: Deorao KELZARKAR
House Number : 387,Kurud
Age : 34 Gender : Female
Photo Available

219 RJY7331457
Name : Priti Urkude
Father's Name: Vilas Urkude
House Number : 388
Age : 24 Gender : Female
Photo Available

220 RJY7367147
Name : Astha Gedam
Father's Name: Avinash Gedam
House Number : 398
Age : 22 Gender : Female
Photo Available

221 RJY7008600
Name : SWATI CHOKHAMELA PILARE
Husband's Name: CHOKHAMELA PILARE
House Number : 408
Age : 31 Gender : Female
Photo Available

222 RJY0300616
Name : Gajanan Sakharam. Bankar
Father's Name: Sakharam. Bankar
House Number : 409
Age : 60 Gender : Male
Photo Available

223 RJY7195050
Name : Suresh Shego Meshram
Father's Name: Shego Meshram
House Number : 417
Age : 49 Gender : Male
Photo Available

224 RJY7008527
Name : PRITI NITIN RANDIVE
Husband's Name: NITIN RANDIVE
House Number : 427
Age : 29 Gender : Female
Photo Available

225 RJY0300785
Name : Parasaram. Kisan Nimje
Father's Name: Kisan Nimje
House Number : 434
Age : 66 Gender : Male
Photo Available

226 RJY7008667
Name : VARSHA RUPESH PILARE
Husband's Name: RUPESH PILARE
House Number : 436
Age : 31 Gender : Female
Photo Available

227 RJY7008923
Name : BABITA HARISH KAWALE
Husband's Name: HARISH KAWALE
House Number : 446
Age : 31 Gender : Female
Photo Available

228 RJY7412687
Name : Samir Sanjay Shende
Mother's Name: Sangita Sanjay Shende
House Number : House No. 468
Age : 24 Gender : Male
Photo Available

229 RJY7008352
Name : KARISHMA KISHOR SHENDE
Father's Name: KISHOR SHENDE
House Number : 469, Zure Mohalla
Age : 26 Gender : Female
Photo Available

230 RJY7403199
Name : Krishna Gopal Zure
Father's Name: Gopal Zure
House Number : 478
Age : 26 Gender : Male
Photo Available

231 RJY7008568
Name : DUSHANT MADHUKAR PILARE
Father's Name: MADHUKAR PILARE
House Number : 485
Age : 38 Gender : Male
Photo Available

232 RJY7008311
Name : POOJA ASARAM TUPAT
Father's Name: ASARAM TUPAT
House Number : 496
Age : 28 Gender : Female
Photo Available

233 RJY6944714
Name : sangita sandip tupat
Husband's Name: sandip tupat
House Number : 497
Age : 37 Gender : Female
Photo Available

234 RJY7320310
Name : Pramod Raut
Father's Name: Wasudev Raut
House Number : 502
Age : 38 Gender : Male
Photo Available

235 RJY7294978
Name : Khushal Thakare
Father's Name: Balkrushna Thakare
House Number : 516
Age : 24 Gender : Male
Photo Available

236 RJY7132129
Name : RAMESH THAKARE
Father's Name: RAMJI THAKARE
House Number : 521
Age : 57 Gender : Male
Photo Available

237 RJY7103468
Name : NISHANT THAKARE
Father's Name: RAMESH THAKARE
House Number : 521
Age : 27 Gender : Male
Photo Available

238 RJY6057665
Name : Jyotsana Manik Pilare
Husband's Name: Manik Pilare
House Number : 535
Age : 36 Gender : Female
Photo Available

239 RJY6480859
Name : MANISHA BALIRAM WARAMBHE
Husband's Name: BALIRAM WARAMBHE
House Number : 541
Age : 45 Gender : Female
Photo Available

240 RJY6480867
Name : MAHESH HIMAKAR WARMBHE
Father's Name: HIMAKAR WARMBHE
House Number : 541
Age : 36 Gender : Female
Photo Available

241 RJY6480875
Name : PRADIP HIMAKAR WARMBHE
Father's Name: HIMAKAR WARMBHE
House Number : 541
Age : 34 Gender : Male
Photo Available

242 RJY6882401
Name : SHAMLATA SHANKAR SHINGADE
Husband's Name: SHANKAR SHINGADE
House Number : 545
Age : 41 Gender : Female
Photo Available

243 RJY6882419
Name : JAYSHRI SHANKAR KUMBHALKAR
Father's Name: SHANKAR KUMBHALKAR
House Number : 583
Age : 28 Gender : Female
Photo Available

244 RJY7371164
Name : RAHUL DEVANATH DIGHORE
Father's Name: DEVANATH MAHADEV DIGHORE
House Number : 596
Age : 31 Gender : Male
Photo Available

245 RJY7008295
Name : BHUSHAN NAVALAJI AWASRE
Father's Name: NAVALAJI AWASRE
House Number : 612
Age : 28 Gender : Male
Photo Available

246 RJY7008675
Name : RAJESHRI RAJENDRA DONADKAR
Husband's Name: RAJENDRA DONADKAR
House Number : 614
Age : 36 Gender : Female
Photo Available

247 RJY7008709
Name : RAJENDRA TAMAJI DONADKAR
Father's Name: TAMAJI DONADKAR
House Number : 614
Age : 35 Gender : Male
Photo Available

248 RJY1551753
Name : Sharda Sanjay Dhore
Husband's Name: Sanjay Dhore
House Number : 626
Age : 39 Gender : Female
Photo Available

249 RJY7008584
Name : GAURI GURUDEO GURNULE
Husband's Name: GURUDEO GURNULE
House Number : 628
Age : 34 Gender : Female
Photo Available

250 RJY7008733
Name : RADHIKA RADHESHYAM PARADHI
Husband's Name: RADHESHYAM PARADHI
House Number : 630
Age : 31 Gender : Female
Photo Available

251 RJY7008634
Name : RADHESHYAM JIWAN PARDHI
Father's Name: JIWAN PARADHI
House Number : 630
Age : 39 Gender : Male
Photo Available

252 RJY7413032
Name : Ishwar Rajaram Nahale
Father's Name: Rajaram Nahale
House Number : 633
Age : 42 Gender : Male
Photo Available

253 RJY7413024
Name : Suresh Rajaram Nahale
Father's Name: Rajaram Nahale
House Number : 633
Age : 39 Gender : Male
Photo Available

254 RJY7413040
Name : Nisha Ishwar Nahale
Husband's Name: Ishwar Nahale
House Number : 633
Age : 32 Gender : Female
Photo Available

255 RJY7413057
Name : Vanshri Suresh Nahale
Husband's Name: Suresh Nahale
House Number : 633
Age : 28 Gender : Female
Photo Available

256 RJY7136864
Name : KAVITA DIGHORE
Husband's Name: DILIP DIGHORE
House Number : 635
Age : 38 Gender : Female
Photo Available

257 RJY7008766
Name : GAYATRI GANGADHAR THAKARE
Husband's Name: GANGADHAR THAKARE
House Number : 657
Age : 41 Gender : Female
Photo Available

258 RJY0994996
Name : Karishma Keshav Raut
Husband's Name: Karishma Keshav Raut
House Number : 661
Age : 38 Gender : Female
Photo Available

259 RJY0995001
Name : Mohan Vinayak Kambli
Father's Name: Vinayak Kambli
House Number : 664
Age : 40 Gender : Male
Photo Available

260 RJY0995019
Name : Meena Mohan Kambli
Husband's Name: Mohan Kambli
House Number : 664
Age : 38 Gender : Female
Photo Available

261 RJY0995027
Name : Prabhakar Harishachandra Shende
Father's Name: Harishachandra Shende
House Number : 665 A
Age : 40 Gender : Male
Photo Available

262 RJY6480461
Name : RITESH MORESHWAR THAKARE
Father's Name: MORESHWAR THAKARE
House Number : 667
Age : 33 Gender : Male
Photo Available

263 RJY0981910
Name : Ranjana Madhukar Tupat
Husband's Name: Madhukar Tupat
House Number : 669
Age : 47 Gender : Female
Photo Available

264 RJY6480719
Name : SUNIL ANNAJI NAKTODE
Father's Name: ANNAJI NAKTODE
House Number : 672
Age : 38 Gender : Male
Photo Available

265 RJY6480701
Name : ASMITA SUNIL NAKTODE
Husband's Name: SUNIL NAKTODE
House Number : 672
Age : 34 Gender : Female
Photo Available

266 RJY7008972
Name : MAYURI DEVDATTA RAUT
Husband's Name: DEVDATTA RAUT
House Number : 673
Age : 35 Gender : Female
Photo Available

267 RJY6849129
Name : ARCHANA OMKAR THAKARE
Husband's Name: OMKAR THAKARE
House Number : 676
Age : 36 Gender : Female
Photo Available

268 RJY6674550
Name : NITESH WAMAN WAGHADHARE
Father's Name: WAMAN WAGHADHARE
House Number : 678
Age : 34 Gender : Male
Photo Available

269 RJY6480313
Name : SANGITA ARVIND THAKARE
Husband's Name: ARVIND THAKARE
House Number : 691
Age : 42 Gender : Female
Photo Available

270 RJY6480057
Name : JAYSHRI SHEKHAR DHORE
Husband's Name: SHEKHAR DHORE
House Number : 694
Age : 40 Gender : Female
Photo Available

271 RJY6480487
Name : NILIMA NARENDRA DARWARI
Husband's Name: NARENDRA DARWARI
House Number : 698
Age : 38 Gender : Female
Photo Available

272 RJY6480495
Name : DHARMRAJ RAMDAS SHINGADE
Father's Name: RAMDAS SHINGADE
House Number : 699
Age : 33 Gender : Male
Photo Available

273 RJY6480677
Name : PURUSHOTTAM DADAJI SHIURAKAR
Father's Name: DADAJI SHIURAKAR
House Number : 703
Age : 39 Gender : Male
Photo Available

274 RJY0981928
Name : Pingal Sudama Shivurkar
Husband's Name: Sudama Shivurkar
House Number : 703
Age : 39 Gender : Female
Photo Available

275 RJY6480636
Name : NANDKISHOR JANABA MESHRAM
Father's Name: JANABA MESHRAM
House Number : 704
Age : 35 Gender : Male
Photo Available

276 RJY6480628
Name : ASMITA ASHOK MISAR
Husband's Name: ASHOK MISAR
House Number : 705
Age : 49 Gender : Female
Photo Available

277 RJY6480446
Name : SWAPNIL ASHOK MISAR `
Father's Name: ASHOK MISAR
House Number : 705
Age : 31 Gender : Male
Photo Available

278 RJY6480727
Name : GANPAT GOMA DHONGE
Father's Name: GOMA DHONGE
House Number : 706
Age : 42 Gender : Male
Photo Available

279 RJY6480750
Name : SUREKHA GANAPAT DHONGE
Husband's Name: GANAPAT DHONGE
House Number : 706
Age : 35 Gender : Female
Photo Available

280 RJY7008337
Name : MAHENDRA PANDHARIJI SHENDE
Father's Name: PANDHARIJI SHENDE
House Number : 707
Age : 28 Gender : Male
Photo Available

281 RJY6480578
Name : AKHIL DADAJI WAGHADHARE
Father's Name: DADAJI WAGHADHARE
House Number : 709
Age : 34 Gender : Male
Photo Available

282 RJY6480651
Name : BHAGYAWAN DADAJI WAGHDHARE
Father's Name: DADAJI WAGHDHARE
House Number : 709
Age : 36 Gender : Male
Photo Available

283 RJY6480644
Name : SUKARU MAHADEO MESHRAM
Father's Name: MAHADEO MESHARAM
House Number : 711
Age : 51 Gender : Male
Photo Available

284 RJY6480776
Name : RAI SUKHARU MESHRAM
Husband's Name: SUKHARU MESHRAM
House Number : 711
Age : 47 Gender : Female
Photo Available

285 RJY6480412
Name : GULAB ABHIMAN WAGHADHARE
Father's Name: ABHIMAN WAGHDHARE
House Number : 711
Age : 33 Gender : Male
Photo Available

286 RJY7428592
Name : Abhijit Bisan Bhonde
Father's Name: Bisan Bhonde
House Number : 715
Age : 24 Gender : Male
Photo Available

287 RJY7427370
Name : Shruti Bisan Bhonde
Father's Name: Bisan Bhonde
House Number : 715
Age : 22 Gender : Female
Photo Available

288 RJY6480321
Name : RAJANI ISHWAR THAKARE
Husband's Name: ISHWAR THAKARE
House Number : 715
Age : 44 Gender : Female
Photo Available

289 RJY6480883
Name : SHALIK MAHADEO MISAR
Father's Name: MAHADEO MISAR
House Number : 717
Age : 58 Gender : Male
Photo Available

290 RJY0995035
Name : Manisha Suresh Misar
Husband's Name: Suresh Misar
House Number : 717
Age : 42 Gender : Female
Photo Available

291 RJY6962369
Name : Mahesh Shalikram Misar
Father's Name: Shalikram Misar
House Number : 717
Age : 27 Gender : Male
Photo Available

292 RJY6480339
Name : OMKAR WASUDEO PILARE
Father's Name: WASUDEO PILARE
House Number : 718
Age : 40 Gender : Male
Photo Available

293 RJY6480347
Name : VAISHALI OMKAR PILARE
Husband's Name: OMKAR PILARE
House Number : 718
Age : 33 Gender : Female
Photo Available

294 RJY6480362
Name : PRATIBHA SANTOSH PILARE
Husband's Name: SANTOSH PILARE
House Number : 719
Age : 44 Gender : Female
Photo Available

295 RJY6480669
Name : RAJNI RAMESH PILARE
Husband's Name: RAMESH PILARE
House Number : 720
Age : 45 Gender : Female
Photo Available

296 RJY6660294
Name : SUNANDA SUDHAKAR WARAMBHE
Husband's Name: SUDHAKAR WARAMBHE
House Number : 727
Age : 49 Gender : Female
Photo Available

297 RJY6480172
Name : ROSHANA VITHTHAL ATHAWALE
Husband's Name: VITHTHAL ATHAWALE
House Number : 731
Age : 47 Gender : Female
Photo Available

298 RJY6480164
Name : CHAKRADHAR VINAYAK ATHAWALE
Father's Name: VINAYAK ATHAWALE
House Number : 731
Age : 35 Gender : Male
Photo Available

299 RJY6480248
Name : GANESH WANOSA THAKARE
Father's Name: WANOSA THAKARE
House Number : 732
Age : 37 Gender : Male
Photo Available

300 RJY6480768
Name : MANJUSHA MADHUKAR DEWTALE
Husband's Name: MADHUKAR DEWTALE
House Number : 735
Age : 55 Gender : Female
Photo Available

301 RJY6480743
Name : ARCHANA RAMESH NAHALE
Husband's Name: RAMESH NAHALE
House Number : 736
Age : 43 Gender : Female
Photo Available

302 RJY6771968
Name : ASHISH DEVRAO NAHALE
Father's Name: DEVRAO NAHALE
House Number : 736
Age : 28 Gender : Male
Photo Available

303 RJY6480404
Name : AMOL TAMAJI DONADKAR
Father's Name: TAMAJI DONADKAR
House Number : 739
Age : 32 Gender : Male
Photo Available

304 RJY6480438
Name : AMOL NAMDEOJI KHADEKAR
Father's Name: NAMDEOJI KHADEKAR
House Number : 747
Age : 33 Gender : Male
Photo Available

305 RJY6480271
Name : SHESHRAJ RAMCHANDRA MISAR
Father's Name: RAMCHANDRA MISAR
House Number : 747
Age : 38 Gender : Male
Photo Available

306 RJY6480289
Name : MAHESH RAMCHANDRA MISAR
Father's Name: RAMCHANDRA MISAR
House Number : 747
Age : 33 Gender : Male
Photo Available

307 RJY6480479
Name : PRAMOD PRAMOD RAUT
Father's Name: PRAMOD RAUT
House Number : 747
Age : 38 Gender : Male
Photo Available

308 RJY6480693
Name : AMOL WAMAN PARDHI
Father's Name: WAMAN PARDHI
House Number : 748
Age : 33 Gender : Male
Photo Available

309 RJY6480529
Name : UTTAM WAMAN PARDHI
Father's Name: WAMAN PARDHI
House Number : 748`
Age : 39 Gender : Male
Photo Available

310 RJY6480735
Name : MANJUSHA SANJAY DIGHORE
Husband's Name: SANJAY DIGHORE
House Number : 749
Age : 36 Gender : Female
Photo Available

311 RJY6480685
Name : VARSHA WAMAN DESHMUKH
Husband's Name: WAMAN DESHMUKH
House Number : 751
Age : 44 Gender : Female
Photo Available

312 RJY7008659
Name : LALITA PANDHARIJI SHENDE
Husband's Name: PANDHARIJI SHENDE
House Number : 767
Age : 48 Gender : Female
Photo Available

313 RJY7121999
Name : PANKAJ ATHAVALE
Father's Name: FALGUN ATHAVALE
House Number : 768
Age : 28 Gender : Male
Photo Available

314 RJY6480552
Name : AMIT RUSHI DHORE
Father's Name: RUSHI DHORE
House Number : 769
Age : 37 Gender : Male
Photo Available

315 RJY6480420
Name : RAJKUMAR RUSHIJI DHORE
Father's Name: RUSHIJI DHORE
House Number : 769
Age : 34 Gender : Male
Photo Available

316 RJY6480354
Name : MADHURI ASHOK DHORE
Husband's Name: ASHOK DHORE
House Number : 769
Age : 33 Gender : Female
Photo Available

317 RJY6480297
Name : KIRAN AMIT DHORE
Husband's Name: AMIT DHORE
House Number : 769
Age : 32 Gender : Female
Photo Available

318 RJY6480024
Name : BHARTI PRAKASH MISAR
Husband's Name: PRAKASH MISAR
House Number : 770
Age : 39 Gender : Female
Photo Available

319 RJY6771943
Name : AKHIL SOMESHWAR MISAR
Father's Name: SOMESHWAR MISAR
House Number : 770
Age : 28 Gender : Male
Photo Available

320 RJY6480032
Name : KETAKI KISHOR MISAR
Husband's Name: KISHOR MISAR
House Number : 770 A
Age : 40 Gender : Female
Photo Available

321 RJY6771950
Name : PANKAJ ANIL MISARE
Father's Name: ANIL MISAR
House Number : 770A
Age : 29 Gender : Male
Photo Available

322 RJY3554987
Name : Sunil Devrao Raut
Father's Name: Devrao Raut
House Number : 773
Age : 37 Gender : Male
Photo Available

323 RJY6480560
Name : SACHIN SHIVRAM RAUT
Father's Name: SHIVRAM RAUT
House Number : 773
Age : 33 Gender : Male
Photo Available

324 RJY6480198
Name : SACHIN PUNDLIK PARDHI
Father's Name: PUNDLIK PARDHI
House Number : 777
Age : 32 Gender : Male
Photo Available

325 RJY0995050
Name : Manisha Prahlad Pardhi
Husband's Name: Prahlad Pardhi
House Number : 784
Age : 41 Gender : Female
Photo Available

326 RJY6480792
Name : CHHAYA RAVINDRA KAMBALE
Husband's Name: RAVINDRA KAMBALE
House Number : 793
Age : 44 Gender : Female
Photo Available

327 RJY0981936
Name : Shankar Pandurang Donadakar
Father's Name: Pandurang Donadakar
House Number : 827
Age : 57 Gender : Male
Photo Available

328 RJY0299964
Name : Anil Pandurang Donadakar
Father's Name: Pandurang Donadakar
House Number : 827
Age : 55 Gender : Male
Photo Available

329 FMW1730613
Name : Sarika Shankar Donadakar
Husband's Name: Shankar Donadakar
House Number : 827
Age : 48 Gender : Female
Photo Available

330 RJY0981944
Name : Deepak Pandurang Donadakar
Father's Name: Pandurang Donadakar
House Number : 827
Age : 43 Gender : Male
Photo Available

331 RJY0981951
Name : Manjula Tukaram. Randive
Husband's Name: Tukaram. Randive
House Number : 828
Age : 71 Gender : Female
Photo Available

332 FMW1595982
Name : Bhaskar Maniram. Kavre
Father's Name: Maniram. Kavre
House Number : 830
Age : 65 Gender : Male
Photo Available

333 FMW1595495
Name : Sarla Bhaskar Kavre
Husband's Name: Bhaskar Kavre
House Number : 830
Age : 59 Gender : Female
Photo Available

334 FMW1595370
Name : GANESH MANIRAM KAWARE
Father's Name: Maniram. Kavre
House Number : 830
Age : 57 Gender : Male
Photo Available

335 RJY0981969
Name : Harish Bhaskar Kavre
Father's Name: Bhaskar Kavre
House Number : 830
Age : 38 Gender : Male
Photo Available

336 RJY0299984
Name : Kunda GOTEFODE
Husband's Name: Waman Gotefonde
House Number : 831
Age : 72 Gender : Female
Photo Available

337 FMW1731249
Name : Vandana Vilas Gotefode
Husband's Name: Vilas Gotefode
House Number : 831
Age : 46 Gender : Female
Photo Available

338 FMW1731579
Name : Suman Vishwanath Gotefonde
Husband's Name: Vishwanath Gotefonde
House Number : 831
Age : 82 Gender : Female
Photo Available

339 RJY0299994
Name : Vilas. Vishwanath Gotefonde
Father's Name: Vishwanath Gotefonde
House Number : 831
Age : 55 Gender : Male
Photo Available

340 FMW1613439
Name : Shankar Devji Randive
Father's Name: Devji Randive
House Number : 834
Age : 75 Gender : Male
Photo Available

341 RJY0981977
Name : Parvata Shankar Randive
Husband's Name: Shankar Randive
House Number : 834
Age : 70 Gender : Female
Photo Available

342 FMW1769678
Name : Giridhar Shankar Randive
Father's Name: Shankar Randive
House Number : 834
Age : 53 Gender : Male
Photo Available

343 RJY0981993
Name : Khushal Shankar Randive
Father's Name: Shankar Randive
House Number : 834
Age : 42 Gender : Male
Photo Available

344 RJY0995068
Name : Dhrupta Bajirao Pilare
Husband's Name: Bajirao Pilare
House Number : 838
Age : 79 Gender : Female
Photo Available

345 FMW1594613
Name : Ishwar Baburao Pilare
Father's Name: Baburao Pilare
House Number : 839
Age : 63 Gender : Male
Photo Available

346 RJY0300020
Name : Indira Ishwar Pilare
Husband's Name: Ishwar Pilare
House Number : 839
Age : 60 Gender : Female
Photo Available

347 RJY0300038
Name : Vilas. Baburao Pilare
Father's Name: Baburao Pilare
House Number : 839
Age : 58 Gender : Male
Photo Available

348 FMW1595891
Name : Vishranti Vilas Pilare
Husband's Name: Vilas Pilare
House Number : 839
Age : 57 Gender : Female
Photo Available

349 FMW1595529
Name : Vinod Baburao Pilare
Father's Name: Baburao Pilare
House Number : 839
Age : 56 Gender : Male
Photo Available

350 FMW1595537
Name : Vimlabai Vinod Pilare
Husband's Name: Vinod Pilare
House Number : 839
Age : 56 Gender : Female
Photo Available

351 RJY0300046
Name : Shalikaram. Baburao Pilare
Father's Name: Baburao Pilare
House Number : 839
Age : 53 Gender : Male
Photo Available

352 RJY6940480
Name : Parvati Pandhari Pilare
Husband's Name: Pandhari Pilare
House Number : 841
Age : 87 Gender : Female
Photo Available

353 RJY0300052
Name : Kisanbai Shriram. Raut
Husband's Name: Shriram. Raut
House Number : 842
Age : 83 Gender : Female
Photo Available

354 RJY0995076
Name : Aroon Shriram. Raut
Father's Name: Shriram. Raut
House Number : 842
Age : 64 Gender : Male
Photo Available

355 RJY0300072
Name : Uttara Aroon Raut
Husband's Name: Aroon Raut
House Number : 842
Age : 60 Gender : Female
Photo Available

356 RJY0300062
Name : Raju Shriram Raut
Father's Name: Shriram Raut
House Number : 842
Age : 55 Gender : Male
Photo Available

357 FMW1613496
Name : Ratnamala Raju Raut
Husband's Name: Raju Raut
House Number : 842
Age : 55 Gender : Female
Photo Available

358 RJY0300103
Name : Sushma Suresh Pilare
Husband's Name: Suresh Pilare
House Number : 844
Age : 56 Gender : Female
Photo Available

359 RJY0300092
Name : Pramod Shravan Pilare
Father's Name: Shravan Pilare
House Number : 844
Age : 55 Gender : Male
Photo Available

360 RJY0300111
Name : Sayatra Narayan Talamale
Husband's Name: Narayan Talamale
House Number : 845
Age : 74 Gender : Female
Photo Available

361 RJY6725279
Name : DURGA SAIDAS TALMALE
Husband's Name: SAIDAS TALMALE
House Number : 845
Age : 30 Gender : Female
Photo Available

362 RJY1222769
Name : Seeta Navnath Meshram
Husband's Name: Navnath Meshram
House Number : 847
Age : 61 Gender : Female
Photo Available

363 FMW1731553
Name : Vahchhala Vijay Dighor
Husband's Name: Vijay Dighor
House Number : 847a
Age : 70 Gender : Female
Photo Available

364 FMW1595487
Name : USHA GANESH KAWARE
Husband's Name: Ganesh Kavre
House Number : 848
Age : 55 Gender : Female
Photo Available

365 FMW1595602
Name : JANARDHAN MANIRAM KAWARE
Father's Name: Maniram. Kavre
House Number : 848
Age : 54 Gender : Male
Photo Available

366 FMW1731546
Name : Sumitra Madhav Kelazarakar
Husband's Name: Madhav Kelazarakar
House Number : 848
Age : 89 Gender : Female
Photo Available

367 FMW1595784
Name : Ghansham Madhav Kelazarakar
Father's Name: Madhav Kelazarakar
House Number : 848
Age : 43 Gender : Male
Photo Available

368 RJY0300137
Name : Prabhakar Namdev Thakare
Father's Name: Namdev Thakare
House Number : 850
Age : 67 Gender : Male
Photo Available

369 RJY0300145
Name : Priti Prabhakar Thakare
Husband's Name: Prabhakar Thakare
House Number : 850
Age : 60 Gender : Female
Photo Available

370 RJY1220896
Name : Kunal Prabhakar Thakare
Father's Name: Prabhakar Thakare
House Number : 850
Age : 35 Gender : Male
Photo Available

371 RJY0995092
Name : Tulaja Kavalu Dhore
Husband's Name: Kavalu Dhore
House Number : 853
Age : 89 Gender : Female
Photo Available

372 RJY0982165
Name : Vitthal Kavalu Dhore
Father's Name: Kavalu Dhore
House Number : 853
Age : 62 Gender : Male
Photo Available

373 RJY0982173
Name : Ankush Vitthal Dhore
Father's Name: Vitthal Dhore
House Number : 853
Age : 35 Gender : Male
Photo Available

374 RJY3554995
Name : Ashwini Vitthal Dhore
Father's Name: Vitthal Dhore
House Number : 853
Age : 34 Gender : Male
Photo Available

375 RJY6480040
Name : MINAL VITHTHAL DHORE
Father's Name: VITHTHAL DHORE
House Number : 853
Age : 28 Gender : Male
Photo Available

376 FMW1595974
Name : Dynaneshvar Kavalu Dhore
Father's Name: Kavalu Dhore
House Number : 854
Age : 65 Gender : Male
Photo Available

377 FMW1769389
Name : Aarti Dynaneshvar Dhore
Husband's Name: Dynaneshvar Dhore
House Number : 854
Age : 55 Gender : Female
Photo Available

378 RJY1205905
Name : Chanda Vitthal Dhore
Husband's Name: Vitthal Dhore
House Number : 854
Age : 55 Gender : Female
Photo Available

379 FMW1595917
Name : Pundlik Kavdu Dhore
Father's Name: Kavdu Dhore
House Number : 855
Age : 55 Gender : Male
Photo Available

380 RJY7319437
Name : MITHUN PATWARI DIGHORE
Father's Name: PATWARI MOTIRAM DIGHORE
House Number : 856
Age : 35 Gender : Male
Photo Available

381 RJY0300151
Name : Nanda Moreshwar Khanorkar
Husband's Name: Moreshwar Khanorkar
House Number : 857
Age : 61 Gender : Female
Photo Available

382 FMW1731348
Name : Prashant Moreshwar Khanorkar
Father's Name: Moreshwar Khanorkar
House Number : 857
Age : 50 Gender : Male
Photo Available

383 RJY6480065
Name : MADHURI PRASHANT KHANORKAR
Husband's Name: PRASHANT KHANORKAR
House Number : 857
Age : 36 Gender : Female
Photo Available

384 RJY0300181
Name : Prabhakar Udhdav Maske
Father's Name: Udhdav Maske
House Number : 859
Age : 66 Gender : Male
Photo Available

385 RJY0300171
Name : Geeta Pandurang Maske
Husband's Name: Pandurang Maske
House Number : 859
Age : 66 Gender : Female
Photo Available

386 RJY0995126
Name : Kumod Prabhakar Maske
Father's Name: Prabhakar Maske
House Number : 859
Age : 36 Gender : Male
Photo Available

387 RJY0300191
Name : Pandhari Vistari Daravari
Father's Name: Vistari Daravari
House Number : 862
Age : 72 Gender : Male
Photo Available

388 RJY0300202
Name : Sumitra Pandhari Daravari
Husband's Name: Pandhari Daravari
House Number : 862
Age : 69 Gender : Female
Photo Available

389 RJY0300236
Name : Patvari Pandhari Devtale
Father's Name: Pandhari Devtale
House Number : 862
Age : 71 Gender : Male
Photo Available

390 FMW1594852
Name : Someshwar Pandhari Devtale
Father's Name: Pandhari Devitale
House Number : 862
Age : 42 Gender : Male
Photo Available

391 RJY6480115
Name : GURUDEO DNYANESHWAR DARWARI
Father's Name: DNYANESHWAR DARWARI
House Number : 866
Age : 38 Gender : Male
Photo Available

392 RJY1035047
Name : Prashaat Mahadev Devtale
Father's Name: Mahadev Devtale
House Number : 869
Age : 38 Gender : Male
Photo Available

393 RJY0300280
Name : Dilip Natthu Shende
Father's Name: Natthu Shende
House Number : 870
Age : 60 Gender : Male
Photo Available

394 RJY0300270
Name : Kanchan Kishor Shende
Husband's Name: Kishor Shende
House Number : 870
Age : 58 Gender : Female
Photo Available

395 FMW1595685
Name : Sangeeta Shanjam Shende
Husband's Name: Shanjam Shende
House Number : 870
Age : 44 Gender : Female
Photo Available

396 RJY7194996
Name : Vitthal Mahadev Bhajane
Father's Name: Mahadev Bhajane
House Number : 874
Age : 71 Gender : Male
Photo Available

397 RJY0300327
Name : Vanita Vitthal Bhajane
Husband's Name: Vitthal Bhajane
House Number : 874
Age : 65 Gender : Female
Photo Available

398 FMW1731215
Name : Ganesh Vitthal Bhajane
Father's Name: Vitthal Bhajane
House Number : 874
Age : 54 Gender : Male
Photo Available

399 FMW1612142
Name : Tirthpal Ramdas Jhure
Father's Name: Ramdas Jhure
House Number : 880
Age : 45 Gender : Male
Photo Available

400 FMW1595636
Name : Chanda Chandrabhan Jhure
Husband's Name: Chandrabhan Jhure
House Number : 880
Age : 44 Gender : Female
Photo Available

401 FMW1612241
Name : Triveni Tirthpal Jhure
Husband's Name: Tirthpal Jhure
House Number : 880
Age : 43 Gender : Female
Photo Available

402 RJY0300359
Name : Ramadas. Bisan Zure
Father's Name: Bisan Zure
House Number : 880
Age : 80 Gender : Male
Photo Available

403 RJY1035054
Name : Chandrakala Ramadas. Zure
Husband's Name: Ramadas. Zure
House Number : 880
Age : 71 Gender : Female
Photo Available

404 RJY0995134
Name : Chandrabhan Ramadas. Zure
Father's Name: Ramadas. Zure
House Number : 880
Age : 56 Gender : Male
Photo Available

405 FMW1594811
Name : sangita zure
Husband's Name: Gopal Jhure
House Number : 881
Age : 55 Gender : Female
Photo Available

406 RJY0982025
Name : Gopala Ramajee Zure
Father's Name: Ramajee Zure
House Number : 881
Age : 57 Gender : Male
Photo Available

407 RJY0300379
Name : Premila Baliram. Zure
Husband's Name: Baliram. Zure
House Number : 882
Age : 91 Gender : Female
Photo Available

408 RJY0300399
Name : Sunanda Keshav Rao Jhure
Husband's Name: Keshav Rao Jhure
House Number : 884
Age : 69 Gender : Female
Photo Available

409 RJY0300434
Name : Prahlad Mukharu Shastrakar
Father's Name: Mukharu Shastrakar
House Number : 886
Age : 69 Gender : Male
Photo Available

410 FMW1731850
Name : Geeta Prahlad Shastrakar
Husband's Name: Prahlad Shastrakar
House Number : 886
Age : 64 Gender : Female
Photo Available

411 FMW1595297
Name : Prakash Mukharu Shastrakar
Father's Name: Mukharu Shastrakar
House Number : 886
Age : 57 Gender : Male
Photo Available

412 RJY0300442
Name : Manohar Devji Randive
Father's Name: Devji Randive
House Number : 887
Age : 72 Gender : Male
Photo Available

413 RJY0300458
Name : Asha Manohar Randive
Husband's Name: Manohar Randive
House Number : 887
Age : 68 Gender : Female
Photo Available

414 RJY0300468
Name : Rama Shravan Dighore
Father's Name: Shravan Dighore
House Number : 888
Age : 66 Gender : Male
Photo Available

415 RJY0300498
Name : Devala Shriram. Mule
Husband's Name: Shriram. Mule
House Number : 890
Age : 62 Gender : Female
Photo Available

416 RJY1035062
Name : Ganpat Devji Nikure
Father's Name: Devji Nikure
House Number : 890
Age : 88 Gender : Male
Photo Available

417 RJY0300478
Name : Sita Bai Ganpat Nikure
Husband's Name: Ganpat Nikure
House Number : 890
Age : 79 Gender : Female
Photo Available

418 RJY0300488
Name : Ravindra Ganpat Nikure
Father's Name: Ganpat Nikure
House Number : 890
Age : 54 Gender : Male
Photo Available

419 RJY6480206
Name : KALPANA RESHIM NIKURE
Husband's Name: RESHIM NIKURE
House Number : 890
Age : 41 Gender : Female
Photo Available

420 RJY6480081
Name : JAGDISH MOTIRAM MESHRAM
Father's Name: MOTIRAM MESHRAM
House Number : 891
Age : 47 Gender : Male
Photo Available

421 RJY6480123
Name : KAVITA JAGDISH MESHRAM
Husband's Name: JAGDISH MESHRAM
House Number : 891
Age : 42 Gender : Female
Photo Available

422 RJY0995159
Name : Vanita Hanuman Meshram
Husband's Name: Hanuman Meshram
House Number : 893
Age : 49 Gender : Female
Photo Available

423 RJY0300517
Name : Hanuman Rushi Meshram
Father's Name: Rushi Meshram
House Number : 893
Age : 55 Gender : Male
Photo Available

424 FMW1595552
Name : Rekha Asaram. Madavi
Husband's Name: Asaram. Madavi
House Number : 895
Age : 56 Gender : Female
Photo Available

425 RJY6480180
Name : ANIL KAVADUJI MESHRAM
Father's Name: KAVADUJI MESHRAM
House Number : 896
Age : 39 Gender : Male
Photo Available

426 FMW1594563
Name : Balkrishna Kashinath Meshram
Father's Name: Kashinath Meshram
House Number : 896
Age : 62 Gender : Male
Photo Available

427 RJY7195001
Name : Kavalu Kashinath Meshram
Father's Name: Kashinath Meshram
House Number : 896 A
Age : 71 Gender : Male
Photo Available

428 RJY0300541
Name : Laxmi Kavalu Meshram
Husband's Name: Kavalu Meshram
House Number : 896a
Age : 66 Gender : Female
Photo Available

429 FMW1730639
Name : Meerabai Ashok Jhure
Husband's Name: Ashok Jhure
House Number : 897
Age : 57 Gender : Female
Photo Available

430 RJY0300557
Name : Bhagaratha Shankar Meshram
Husband's Name: Shankar Meshram
House Number : 897
Age : 77 Gender : Female
Photo Available

431 RJY6882377
Name : SHTRUGHAN KISANJI ZURE
Father's Name: KISANJI ZURE
House Number : 897
Age : 55 Gender : Male
Photo Available

432 FMW1731538
Name : Sundar Madhav Kelazarakar
Father's Name: Madhav Kelazarakar
House Number : 898
Age : 85 Gender : Female
Photo Available

433 FMW1595396
Name : Mukesh Hiraman Thakare
Father's Name: Hiraman Thakare
House Number : 898
Age : 44 Gender : Male
Photo Available

434 RJY6725303
Name : SHILPA MUKESH THAKARE
Husband's Name: MUKESH THAKARE
House Number : 898
Age : 35 Gender : Female
Photo Available

435 FMW1613280
Name : Sandhya Rajesh Kubhalavar
Husband's Name: Rajesh Kubhalavar
House Number : 899
Age : 55 Gender : Female
Photo Available

436 RJY0300587
Name : Vijay Shankar Kubhalavar
Father's Name: Shankar Kubhalavar
House Number : 899
Age : 55 Gender : Male
Photo Available

437 RJY0300577
Name : Rajesh Shankar Kumbalavar
Father's Name: Shankar Kumbalavar
House Number : 899
Age : 61 Gender : Male
Photo Available

438 RJY0300597
Name : Manohar Chango Nimkar
Father's Name: Chango Nimkar
House Number : 901
Age : 71 Gender : Male
Photo Available

439 RJY0300608
Name : Sunanda Manohar Nimkar
Husband's Name: Manohar Nimkar
House Number : 901
Age : 62 Gender : Female
Photo Available

440 FMW1595859
Name : Tukaram Manohar Nimkar
Father's Name: Manohar Nimkar
House Number : 901
Age : 43 Gender : Male
Photo Available

441 RJY0995167
Name : Dinesh Manohar Nimkar
Father's Name: Manohar Nimkar
House Number : 901
Age : 36 Gender : Male
Photo Available

442 RJY0300624
Name : Sarita Gajanan Bankar
Husband's Name: Gajanan Bankar
House Number : 902
Age : 64 Gender : Female
Photo Available

443 FMW1731835
Name : Gopika Sitaram. Randive
Husband's Name: Sitaram. Randive
House Number : 904
Age : 66 Gender : Female
Photo Available

444 RJY6480230
Name : KISAN BUDHAJI BHOYAR
Father's Name: BUDHAJI BHOYAR
House Number : 905
Age : 61 Gender : Male
Photo Available

445 RJY6480222
Name : MANDATAI KISAN BHOYAR
Husband's Name: KISAN BHOYAR
House Number : 905
Age : 58 Gender : Female
Photo Available

446 RJY0995175
Name : Usha Harishachandra Meshram
Husband's Name: Harishachandra Meshram
House Number : 907
Age : 40 Gender : Female
Photo Available

447 RJY7195027
Name : Hari Chandra Kisan Meshram
Father's Name: Kisan Meshram
House Number : 907
Age : 53 Gender : Male
Photo Available

448 FMW1595628
Name : Rama Tulshiram Randive
Father's Name: Tulshiram Randive
House Number : 909
Age : 84 Gender : Male
Photo Available

449 FMW1731256
Name : Shakuntala Rama Randive
Husband's Name: Rama Randive
House Number : 909
Age : 79 Gender : Female
Photo Available

450 RJY7195035
Name : Sanjay Rama Randive
Father's Name: Rama Randive
House Number : 909
Age : 55 Gender : Male
Photo Available

451 FMW1769546
Name : Rajesh Ramajee Randive
Father's Name: Ramajee Randive
House Number : 909
Age : 52 Gender : Male
Photo Available

452 RJY7195043
Name : Radha Suresh Meshram
Husband's Name: Suresh Meshram
House Number : 910
Age : 75 Gender : Female
Photo Available

453 RJY7195076
Name : Chandrakant Sago Meshram
Father's Name: Sago Meshram
House Number : 911
Age : 52 Gender : Male
Photo Available

454 RJY6412191
Name : Mukharu Ramajee Meshram
Father's Name: Ramajee Meshram
House Number : 912
Age : 58 Gender : Female
Photo Available

455 RJY7195092
Name : Suresh Ramajee Meshram
Father's Name: Ramajee Meshram
House Number : 912
Age : 55 Gender : Male
Photo Available

456 RJY7418916
Name : Devanand Bhaurao Pardhi
Father's Name: Bhurao Pardhi
House Number : 914
Age : 23 Gender : Male
Photo Available

457 FMW1612944
Name : Kisan Doma Meshram
Father's Name: Doma Meshram
House Number : 918
Age : 94 Gender : Male
Photo Available

458 RJY1035070
Name : Dhurapata Kisan Meshram
Husband's Name: Kisan Meshram
House Number : 918
Age : 89 Gender : Female
Photo Available

459 RJY0300755
Name : Ashok Shankar Dighor
Father's Name: Shankar Dighor
House Number : 918a
Age : 53 Gender : Male
Photo Available

460 RJY7195100
Name : Parvata Shankar Dighore
Husband's Name: Shankar Dighore
House Number : 918a
Age : 78 Gender : Female
Photo Available

461 FMW1594480
Name : Nisha Baburao Sahare
Husband's Name: Baburao Sahare
House Number : 925
Age : 49 Gender : Female
Photo Available

462 RJY0300814
Name : Suman Parasaram. Nimje
Husband's Name: Parasaram. Nimje
House Number : 928
Age : 69 Gender : Female
Photo Available

463 FMW1594506
Name : Hiralal Parasram Nimje
Father's Name: Parasram Nimje
House Number : 928
Age : 51 Gender : Male
Photo Available

464 RJY6631931
Name : Arti Hiralal Nimje
Husband's Name: Hiralal Nimje
House Number : 928
Age : 38 Gender : Female
Photo Available

465 RJY6057681
Name : Vina Gajanan Nimje
Father's Name: Gajanan Nimje
House Number : 928
Age : 33 Gender : Female
Photo Available

466 RJY6725295
Name : BABURAO SADASHIV KAMBALE
Father's Name: SADASHIV KAMBALE
House Number : 931
Age : 55 Gender : Male
Photo Available

467 FMW1594522
Name : Hemant Shalik Meshram
Father's Name: Shalik Meshram
House Number : 931
Age : 48 Gender : Male
Photo Available

468 RJY0995217
Name : Shalikaram. Bisan Meshram
Father's Name: Bisan Meshram
House Number : 931
Age : 75 Gender : Male
Photo Available

469 RJY0300822
Name : Kamal Shalikaram. Meshram
Husband's Name: Shalikaram. Meshram
House Number : 931
Age : 71 Gender : Female
Photo Available

470 RJY0995209
Name : Rupalata Shankar Nimje
Husband's Name: Shankar Nimje
House Number : 931
Age : 56 Gender : Female
Photo Available

471 RJY7366917
Name : Vandana Hajare
Husband's Name: Vishnu Hajare
House Number : 934
Age : 81 Gender : Female
Photo Available

472 RJY0995241
Name : Vishnu Domajee Hajare
Father's Name: Domajee Hajare
House Number : 934
Age : 77 Gender : Male
Photo Available

473 RJY0995225
Name : Harish Chandra Neelkanth Meshram
Father's Name: Neelkanth Meshram
House Number : 934
Age : 44 Gender : Male
Photo Available

474 RJY0995233
Name : Priyanka Harish Chandra Meshram
Husband's Name: Harish Chandra Meshram
House Number : 934
Age : 37 Gender : Female
Photo Available

475 RJY6480453
Name : SIDDHANT PRAKASH MESHRAM
Father's Name: PRAKASH MESHRAM
House Number : 934
Age : 30 Gender : Male
Photo Available

476 RJY0300848
Name : Prakash Neelkanth Meshram
Father's Name: Neelkanth Meshram
House Number : 934
Age : 58 Gender : Male
Photo Available

477 RJY0300854
Name : Urmila Prakash Meshram
Husband's Name: Prakash Meshram
House Number : 934
Age : 56 Gender : Female
Photo Available

478 RJY6725253
Name : VARSHA BABURAO KAMBALE
Husband's Name: BABURAO KAMBALE
House Number : 935
Age : 43 Gender : Female
Photo Available

479 RJY7195126
Name : Nakatu Savji Motghare
Father's Name: Savji Motghare
House Number : 939
Age : 80 Gender : Male
Photo Available

480 RJY7195134
Name : Nivrutti Nakatu Motghare
Husband's Name: Nakatu Motghare
House Number : 939
Age : 75 Gender : Female
Photo Available

481 RJY7195142
Name : Vimla Khatu Kamthe
Husband's Name: Khatu Kamthe
House Number : 941
Age : 83 Gender : Female
Photo Available

482 FMW1731595
Name : Dilip Khatu Kamthe
Father's Name: Khatu Kamthe
House Number : 941
Age : 55 Gender : Male
Photo Available

483 FMW1769736
Name : Rajkumar Khatu Kamthe
Father's Name: Khatu Kamthe
House Number : 941
Age : 53 Gender : Male
Photo Available

484 RJY0995266
Name : Rajshri Rajkumar Kamthe
Husband's Name: Rajkumar Kamthe
House Number : 941
Age : 40 Gender : Female
Photo Available

485 RJY1022169
Name : Dipali Dilip Kamthe
Husband's Name: Dilip Kamthe
House Number : 941
Age : 39 Gender : Female
Photo Available

486 RJY6956130
Name : KAPIL DNYANESHWAR PATRE
Father's Name: DNYANESHWAR PATRE
House Number : 941
Age : 26 Gender : Male
Photo Available

487 RJY7195159
Name : Vandana Sham Rao Kamthe
Husband's Name: Sham Rao Kamthe
House Number : 942
Age : 75 Gender : Female
Photo Available

488 RJY7195175
Name : Purushottam. Tulashiram. Khanorkar
Father's Name: Tulashiram. Khanorkar
House Number : 944
Age : 62 Gender : Male
Photo Available

489 RJY7195183
Name : Pushpa Purushottam. Khanorkar
Husband's Name: Purushottam. Khanorkar
House Number : 944
Age : 58 Gender : Female
Photo Available

490 RJY6480370
Name : NITESH PURUSHOTTAM KHANORKAR
Father's Name: PURUSHOTTAM KHANORKAR
House Number : 944
Age : 30 Gender : Male
Photo Available

491 RJY7195191
Name : Yashoda Vasudev Kelazarakar
Husband's Name: Vasudev Kelazarakar
House Number : 945
Age : 84 Gender : Female
Photo Available

492 RJY0300993
Name : Vitthal Vasudev Kelazarakar
Father's Name: Vasudev Kelazarakar
House Number : 945
Age : 62 Gender : Male
Photo Available

493 FMW1769694
Name : Pushpa Vitthal Kelazarakar
Husband's Name: Vitthal Kelazarakar
House Number : 945
Age : 52 Gender : Female
Photo Available

494 FMW1594902
Name : Ramesh Vasudev Kelazarakar
Father's Name: Vasudev Kelazarakar
House Number : 945
Age : 50 Gender : Male
Photo Available

495 RJY1551761
Name : Sarita Someshwar Dhankar
Husband's Name: Someshwar Dhankar
House Number : 948
Age : 35 Gender : Female
Photo Available

496 RJY7008725
Name : DURYODHAN NAMDEO PILARE
Father's Name: NAMDEO PILARE
House Number : 977
Age : 44 Gender : Male
Photo Available

497 RJY7008626
Name : SANGITA DURYODHAN PILARE
Husband's Name: DURYODHAN PILARE
House Number : 977
Age : 44 Gender : Female
Photo Available

498 RJY7008998
Name : WAMAN BHASHKAR BHOYAR
Father's Name: BHASHKAR BHOYAR
House Number : 988
Age : 29 Gender : Male
Photo Available

499 RJY7008873
Name : PAYAL BHASHKAR BHOYAR
Father's Name: BHASHKAR BHOYAR
House Number : 988
Age : 31 Gender : Female
Photo Available

500 RJY7009079
Name : NIKHIL SUDHAKAR URKUDE
Father's Name: SUDHAKAR URKUDE
House Number : 1001
Age : 26 Gender : Male
Photo Available

501 RJY7008790
Name : RAJKUMAR DEVNATH DIGHORE
Father's Name: DEVNATH DIGHORE
House Number : 1001
Age : 29 Gender : Male
Photo Available

502 RJY6480842
Name : MANGESH ASARAM MADAVI
Father's Name: ASARAM MADAVI
House Number : 1076
Age : 33 Gender : Male
Photo Available

503 RJY7320328
Name : Pranjali Kumbhalwar
Father's Name: Rajesh Kumbhalwar
House Number : 1082
Age : 24 Gender : Female
Photo Available

504 RJY7009194
Name : TRUPATI GANESH KAVARE
Father's Name: GANESH KAVARE
House Number : 1089
Age : 27 Gender : Female
Photo Available

505 RJY7008907
Name : DHANASHRI GANESH KAWALE
Father's Name: GANESH KAWALE
House Number : 1089
Age : 29 Gender : Female
Photo Available

506 RJY7008816
Name : TULSHIDAS SURESH MESHRAM
Father's Name: SURESH MESHRAM
House Number : 1094
Age : 38 Gender : Male
Photo Available

507 RJY7008840
Name : DURGA TULSHIDASJI MESHRAM
Husband's Name: TULSHIDASJI MESHRAM
House Number : 1094
Age : 30 Gender : Female
Photo Available

508 RJY7008964
Name : NIKESH BALKRUSHNA MESHRAM
Father's Name: BALKRUSHNA MESHRAM
House Number : 1101
Age : 32 Gender : Male
Photo Available

509 RJY7009152
Name : RAHUL MUKHARU MESHRAM
Father's Name: MUKHARU MESHRAM
House Number : 1101
Age : 28 Gender : Male
Photo Available

510 RJY6480818
Name : PUSHPA GULAB SONKUSARE
Husband's Name: GULAB SONKUSARE
House Number : 1124
Age : 47 Gender : Female
Photo Available

511 RJY6882369
Name : UNMESH DINKAR RAUT
Father's Name: DINKAR RAUT
House Number : 170/3
Age : 27 Gender : Male
Photo Available

512 RJY6480214
Name : PRATIKSHA PRAKASH PILARE
Husband's Name: PRAKASH PILARE
House Number : 3543
Age : 37 Gender : Female
Photo Available

513 RJY7195084
Name : Balkrishna Ramajee Meshram
Father's Name: Ramajee Meshram
House Number : 916 1
Age : 65 Gender : Male
Photo Available

514 RJY1022177
Name : Rajesh Mahadev Madavi
Father's Name: Mahadev Madavi
House Number : 944 1
Age : 56 Gender : Male
Photo Available

515 RJY7446511
Name : HIMANSHU TRYAMBAK DHAKATE DHAKATE
Father's Name: TRYAMBAK DHAKATE
House Number : Tilak Nagar, Kurud
Age : 22 Gender : Male
Photo Available

516 RJY7446818
Name : Hariom Asaram Pardhi
Father's Name: Asaram Pardhi
House Number : 957
Age : 25 Gender : Male
Photo Available

517 RJY7447360
Name : TRUSHA Wasnik
Father's Name: ANANDRAO WASNIK
House Number : At.post kurud. home no-02
Age : 21 Gender : Female
Photo Available

518 RJY7449697
Name : ojasvi warambhe
Father's Name: manohar warambhe
House Number : at.po.kurud
Age : 21 Gender : Female
Photo Available

519 RJY7460298
Name : HIMANSHU BADOLE
Mother's Name: VANITA BADOLE
House Number : 1590
Age : 21 Gender : Male
Photo Available

520 RJY7461353
Name : Charushila Dilip Nahale
Husband's Name: Dilip Nahale
House Number : 26
Age : 34 Gender : Female
Photo Available

521 RJY7461395
Name : Ishant Baburao Kambale
Father's Name: Baburao Kambale
House Number : 1810
Age : 22 Gender : Male
Photo Available

522 RJY7461445
Name : Surksha Purandas Zure
Husband's Name: Purandas Zure
House Number : 684
Age : 30 Gender : Female
Photo Available

523 RJY7461452
Name : Hutashni Tirthapal Zure
Father's Name: Tirthapal Zure
House Number : 1737
Age : 21 Gender : Female
Photo Available

524 RJY7461528
Name : Mayuri Praksha Zure
Father's Name: Prakash Zure
House Number : 297
Age : 21 Gender : Female
Photo Available

525 RJY7461593
Name : Rupali Bhashkar Thakare
Husband's Name: Bhashkar Thakare
House Number : 504
Age : 35 Gender : Female
Photo Available

526 RJY7461916
Name : Soni Devnath Pardhi
Father's Name: Devnath Pardhi
House Number : 125
Age : 21 Gender : Female
Photo Available

527 RJY7463102
Name : Rohit Pardhi
Father's Name: Pralhad Pardhi
House Number : 323
Age : 22 Gender : Male
Photo Available

528 RJY7465768
Name : DURGA PARDHI
Husband's Name: AMOL PARDHI
House Number : 1805
Age : 29 Gender : Female
Photo Available

529 RJY7465842
Name : PRAFUL DARVARI
Father's Name: MORESHWAR DARVARI
House Number : 565/1
Age : 29 Gender : Male
Photo Available

530 RJY7465883
Name : RAHUL RAUT
Father's Name: RAMDAS RAUT
House Number : 653
Age : 28 Gender : Male
Photo Available

531 RJY7465925
Name : ASMITA RAUT
Husband's Name: AMOL RAUT
House Number : 631
Age : 32 Gender : Female
Photo Available

532 RJY7465933
Name : SHITAL PILARE
Husband's Name: DUSHYANT PILARE
House Number : 654
Age : 30 Gender : Female
Photo Available

533 RJY7465958
Name : MINAKSHI SHIURKAR
Husband's Name: PURUSHOTTAM SHIURKAR
House Number : 549
Age : 32 Gender : Female
Photo Available

534 RJY7466030
Name : VAISHALI SINGADE
Husband's Name: DHARMARAJ SINGADE
House Number : 543
Age : 31 Gender : Female
Photo Available

535 RJY7466352
Name : SAVITA RAUT
Husband's Name: ARUN RAUT
House Number : 547
Age : 35 Gender : Female
Photo Available

536 RJY7469687
Name : Chaitali donadkar
Husband's Name: Chetankumar donadkar
House Number : ३२
Age : 21 Gender : Female
Photo Available

537 RJY7470438
Name : LANKESH DIGHORE
Father's Name: NANAJI DIGHORE
House Number : Baliraja Chauk
Age : 23 Gender : Male
Photo Available

538 RJY7479553
Name : UTKARSHA AATHWALE
Father's Name: VITTHAL AATHWALE
House Number : 600/1
Age : 20 Gender : Female
Photo Available

539 RJY7482631
Name : Vaishnavi Vijay Kawale
Father's Name: Vijay Kawale
House Number : 936
Age : 22 Gender : Female
Photo Available

540 RJY7482649
Name : Punyashila Sanjay Thakre
Husband's Name: Sanjay Abhiman Thakre
House Number : 1758
Age : 44 Gender : Female
Photo Available

541 RJY7482656
Name : Gayatri Gopal Waghdhare
Husband's Name: Gopal Mukharu Waghdhare
House Number : 693
Age : 36 Gender : Female
Photo Available

542 RJY7482664
Name : Chandu Tikaram Rasekar
Father's Name: Tikaram Vishwanath Rasekar
House Number : 650
Age : 30 Gender : Male
Photo Available

543 RJY7483407
Name : Khushal Janardhan Thakre
Father's Name: Janardhan Mahadev Thakre
House Number : 746
Age : 25 Gender : Male
Photo Available

544 RJY7483399
Name : Manisha Pramod Raut
Others: Wasudev Mahadev Raut
House Number : 631
Age : 31 Gender : Female
Photo Available

545 RJY7483415
Name : Rohit Madhukar Devtale
Father's Name: Madhukar Rama Devtale
House Number : 735
Age : 26 Gender : Male
Photo Available

546 RJY7493232
Name : Karishma Vinod Shende
Husband's Name: Vinod Shende
House Number : Kurud
Age : 29 Gender : Female
Photo Available

547 RJY7498629
Name : SHUBHAM RANDIVE
Father's Name: SANDIP RANDIVE
House Number : 1208
Age : 21 Gender : Male
Photo Available

548 RJY7499031
Name : TUSHAR ZURE
Mother's Name: MIRABAI ZURE
House Number : zure mohalla kurud
Age : 24 Gender : Male
Photo Available

549 RJY7511934
Name : CHHAGAN PRAKASH RASEKAR
Mother's Name: URMILA PRAKASH RASEKAR
House Number : S/O PRAKASH RASEKAR
Age : 20 Gender : Male
Photo Available

550 RJY7516032
Name : Bhagyashree Mangesh Madavi Madavi
Husband's Name: Mangesh Asaram Madavi Madavi
House Number : 1075
Age : 31 Gender : Female
Photo Available

551 RJY7532096
Name : BHAGYASHRI DHORE
Husband's Name: MINAL DHORE
House Number : 101
Age : 28 Gender : Female
Photo Available

552 RJY7536386
Name : SANJAY RAUT
Father's Name: RAJU RAUT
House Number : 1714
Age : 34 Gender : Male
Photo Available

553 RJY7537855
Name : PRAKASH GAJANAN DIGHORE
Mother's Name: SUNANDA DIGHORE
House Number : 991
Age : 42 Gender : Male
Photo Available

554 RJY7538218
Name : SHASHIKALA MESHRAM
Husband's Name: SHUBHASH MESHRAM
House Number : 975
Age : 42 Gender : Female
Photo Available

555 RJY7540792
Name : GITA NIMKAR
Husband's Name: TUKARAM NIMKAR
House Number : 1085
Age : 32 Gender : Female
Photo Available

556 RJY7541790
Name : Swati Ravindra Nikure
Father's Name: Ravindra Ganpat Nikure
House Number : 510
Age : 20 Gender : Female
Photo Available

557 RJY7544067
Name : Dipali Kundan Uikey
Husband's Name: Kundan Varshal Uikey
House Number : 435
Age : 24 Gender : Female
Photo Available

558 RJY7544414
Name : Priyanka Nashik Maind
Others: Rajesh Govinda Maind
House Number : 527
Age : 29 Gender : Female
Photo Available

559 RJY7545122
Name : Yash Sheshanan Nimje
Others: Sadanand Baburao Nimje
House Number : 426
Age : 22 Gender : Male
Photo Available

560 RJY7545270
Name : Geeta Pradip Nimje
Husband's Name: Pradip Gajanan Nimje
House Number : 350
Age : 30 Gender : Female
Photo Available

561 RJY7545544
Name : Jyotika Samit Nimje
Husband's Name: Samit Manohar Nimje
House Number : 346
Age : 28 Gender : Female
Photo Available

562 RJY7545692
Name : Vibha Ravindra Nikure
Father's Name: Ravindra Ganpat Nikure
House Number : 530
Age : 23 Gender : Female
Photo Available

563 RJY7545973
Name : Ranju Ravindra Nikure
Husband's Name: Ravindra Ganpat Nikure
House Number : 325
Age : 49 Gender : Female
Photo Available

564 RJY7547227
Name : Someshwar Tikaram Rasekar
Mother's Name: Vandana Tikaram Rasekar
House Number : 435
Age : 35 Gender : Male
Photo Available

565 RJY7547599
Name : DURGAVATEE PARDHI
Husband's Name: ATUL PARDHI
House Number : Tilak ward
Age : 34 Gender : Female
Photo Available

566 RJY7548472
Name : Yogesh Gopal Athawale
Father's Name: Gopal Dina Athawale
House Number : 487
Age : 25 Gender : Male
Photo Available

567 RJY7548720
Name : Roshana Somnath Meshram
Husband's Name: Somnath Shravan Meshram
House Number : 623
Age : 33 Gender : Female
Photo Available

568 RJY7549819
Name : SAVITA MITHUN DIGHORE
Husband's Name: MITHUN DIGHORE
House Number : 1303
Age : 43 Gender : Female
Photo Available

569 RJY7550098
Name : PUJA SANJAY RAUT
Husband's Name: SANJAY RAUT
House Number : 1714
Age : 23 Gender : Female
Photo Available

570 RJY7550536
Name : JAYSHRI RAJKUMAR DHORE
Husband's Name: RAJKUMAR DHORE
House Number : 667
Age : 28 Gender : Female
Photo Available

571 RJY7552417
Name : BHAVNA DIGHORE
Husband's Name: HIVRAJ DIGHORE
House Number : 1000
Age : 32 Gender : Female
Photo Available

572 SPR7644289
Name : Gayatri Kshirsagar Warambhe
Father's Name: Kshirsagar Warambhe
House Number : at.po. kurud
Age : 21 Gender : Female
Photo Available

573 RJY7555113
Name : ABHISHEK MESHRAM
Father's Name: AJAY MESHRAM
House Number : 1056
Age : 25 Gender : Male
Photo Available

574 RJY7571144
Name : SHARADA TULARAM KHARKATE
Father's Name: TULARAM KHARKATE
House Number : KURUD
Age : 49 Gender : Female
Photo Available

575 RJY7579923
Name : Tanvayi Chandrakant Bhute
Father's Name: Chandrakant Bhute
House Number : 62
Age : 20 Gender : Female
Photo Available

576 RJY7580012
Name : Swarupa Umesh Talmale
Father's Name: Umesh Talmale
House Number : 24
Age : 20 Gender : Female
Photo Available

577 RJY7591662
Name : SANDIP SUKHADEV THAKARE
Father's Name: SUKHADEV MUKHARU THAKARE
House Number : GANDHI CHOWK
Age : 30 Gender : Male
Photo Available

578 RJY7597404
Name : KAJAL YOGESHWAR MESHRAM
Husband's Name: YOGESHWAR MESHRAM
House Number : 00
Age : 20 Gender : Female
Photo Available

579 RJY7598113
Name : PINKY NAKTU SONKUSARE
Father's Name: NAKTU SONKUSARE
House Number : 00
Age : 37 Gender : Female
Photo Available

580 RJY7598402
Name : Ashwini Shalikram Pardhi
Husband's Name: Shalikram Janba Pardhi
House Number : 323
Age : 26 Gender : Female
Photo Available

581 RJY7598550
Name : DEVIDAS GHINA PILARE
Father's Name: GHINA PILARE
House Number : 00
Age : 57 Gender : Male
Photo Available

582 RJY7599145
Name : DEVRAJ SHANKAR CHINCHOLKAR
Father's Name: SHANKAR CHINCHOLKAR
House Number : 00
Age : 27 Gender : Male
Photo Available

583 RJY7613052
Name : Kushan Raghunath Kharkate
Father's Name: Raghunath Kharkate
House Number : Kurud
Age : 63 Gender : Male
Photo Available

584 RJY7620255
Name : LATA VILAS BHAJANE
Husband's Name: VILAS BHAJANE
House Number : 00
Age : 34 Gender : Female
Photo Available

585 RJY7623465
Name : BHAGYASHRI MAHESH BHAGADKAR
Husband's Name: MAHESH VISHWANATH BHAGADKAR
House Number : HOLI CHOUK KURUD
Age : 27 Gender : Female
Photo Available

586 RJY7625726
Name : KAJAL MORESHWAR RAUT
Father's Name: MORESHWAR RAUT
House Number : D/O MORESHWAR RAUT
Age : 22 Gender : Female
Photo Available

587 RJY7635386
Name : Aachal Sandip Nahale
Husband's Name: Sandip Nahale
House Number : 648
Age : 23 Gender : Female
Photo Available

588 RJY7641756
Name : DHAMMAJYOTI MAHENDRA BANSOD
Husband's Name: MAHENDRA BANSOD
House Number : 6
Age : 31 Gender : Female
Photo Available

589 RJY6949846
Name : Bhaskar Gajanan Thakare
Father's Name: Gajanan Thakare
House Number :
Age : 37 Gender : Male
Photo Available

590 RJY0995274
Name : Sudhir Ghansham Bhute
Father's Name: Ghansham Bhute
House Number : 26d
Age : 39 Gender : Male
Photo Available

591 FMW1593466
Name : Jagan Bhiva Meshram
Father's Name: Bhiva Meshram
House Number : 34 A
Age : 48 Gender : Male
Photo Available

592 FMW1593474
Name : Geeta Jagan Meshram
Husband's Name: Jagan Meshram
House Number : 34 B
Age : 45 Gender : Female
Photo Available

593 FMW1733146
Name : Shankar Devrao Pardhi
Father's Name: Devrao Pardhi
House Number : 80 E
Age : 44 Gender : Male
Photo Available

594 FMW1593391
Name : Ranjana Suresh Pardhi
Husband's Name: Suresh Pardhi
House Number : 80 E
Age : 43 Gender : Female
Photo Available

595 RJY0995282
Name : Kalpana Pramod Pardhi
Husband's Name: Pramod Pardhi
House Number : 84
Age : 38 Gender : Female
Photo Available

596 FMW1590868
Name : Sham Rao Dinajee Pardhi
Father's Name: Dinajee Pardhi
House Number : 94
Age : 50 Gender : Male
Photo Available

597 FMW1590926
Name : Rekha Sham Rao Pardhi
Husband's Name: Sham Rao Pardhi
House Number : 94
Age : 46 Gender : Female
Photo Available

598 RJY0982066
Name : Vilas Namdev Meshram
Father's Name: Namdev Meshram
House Number : 180
Age : 40 Gender : Male
Photo Available

599 FMW1732478
Name : Deepak Namdev Meshram
Father's Name: Namdev Meshram
House Number : 180a
Age : 51 Gender : Male
Photo Available

600 FMW1613512
Name : Bharti Vilas Meshram
Father's Name: Vilas Meshram
House Number : 180a
Age : 42 Gender : Female
Photo Available

601 RJY0301050
Name : Kaunsala Govinda Maind
Husband's Name: Govinda Maind
House Number : 321
Age : 73 Gender : Female
Photo Available

602 RJY0982074
Name : Rajesh Govinda Maindan
Father's Name: Govinda Maindan
House Number : 321
Age : 45 Gender : Male
Photo Available

603 FMW1732064
Name : Manda Govinda Mainde
Father's Name: Govinda Mainde
House Number : 321
Age : 51 Gender : Female
Photo Available

604 RJY0301070
Name : Moreshwar Madhav Maind
Father's Name: Madhav Maind
House Number : 322
Age : 47 Gender : Male
Photo Available

605 RJY0301080
Name : Chakradhar Mahadev Jhure
Father's Name: Mahadev Jhure
House Number : 324
Age : 54 Gender : Male
Photo Available

606 FMW1732056
Name : Surekha Chakradhar Jhure
Husband's Name: Chakradhar Jhure
House Number : 324
Age : 53 Gender : Female
Photo Available

607 RJY0301119
Name : Mohan Lala Devtale
Father's Name: Lala Devtale
House Number : 324a
Age : 58 Gender : Male
Photo Available

608 RJY0301127
Name : Hirakanya Mohan Devtale
Father's Name: Mohan Devtale
House Number : 324a
Age : 53 Gender : Female
Photo Available

609 FMW1592062
Name : Vanita Waman Devtale
Husband's Name: Waman Devtale
House Number : 325
Age : 59 Gender : Female
Photo Available

610 FMW1612779
Name : Varshal Keshav Uike
Father's Name: Keshav Uike
House Number : 326
Age : 54 Gender : Male
Photo Available

611 FMW1612837
Name : Vaishali Varshala Uike
Husband's Name: Varshala Uike
House Number : 326
Age : 51 Gender : Female
Photo Available

612 RJY0301143
Name : Vithathalrao Bajirao Kavle
Father's Name: Bajirao Kavle
House Number : 327
Age : 68 Gender : Male
Photo Available

613 RJY0301159
Name : Susheela Vithathalrao Kavle
Husband's Name: Vithathalrao Kavle
House Number : 327
Age : 63 Gender : Female
Photo Available

614 RJY0301169
Name : Vijay Vithathalrao Kavle
Father's Name: Vithathalrao Kavle
House Number : 327
Age : 48 Gender : Male
Photo Available

615 FMW1612217
Name : Vidhya Vijay Kavle
Husband's Name: Kavle Kavle
House Number : 327
Age : 45 Gender : Female
Photo Available

616 FMW1591577
Name : Tularam Bakshi Lakade
Father's Name: Bakshi Lakade
House Number : 327
Age : 62 Gender : Male
Photo Available

617 FMW1732452
Name : Kiran Vijay Shende
Father's Name: Vijay Shende
House Number : 328
Age : 49 Gender : Female
Photo Available

618 RJY7195209
Name : Vijay Ram Krishna Shende
Father's Name: Ram Krishna Shende
House Number : 328
Age : 47 Gender : Male
Photo Available

619 FMW1593649
Name : Geeta Hari Shende
Husband's Name: Hari Shende
House Number : 329
Age : 50 Gender : Female
Photo Available

620 RJY0301218
Name : Pandhari Nandu Shende
Father's Name: Nandu Shende
House Number : 330
Age : 55 Gender : Male
Photo Available

621 RJY0301226
Name : Someshwar Pandurang Patre
Father's Name: Pandurang Patre
House Number : 331
Age : 56 Gender : Male
Photo Available

622 FMW1591981
Name : Dynaneshvar Panurang Patre
Father's Name: Panurang Patre
House Number : 331
Age : 50 Gender : Male
Photo Available

623 FMW1592708
Name : Sunita Someshwar Patre
Husband's Name: Someshwar Patre
House Number : 331
Age : 49 Gender : Female
Photo Available

624 FMW1731918
Name : Gyaneshvari Jnaneshv Patre
Husband's Name: Jnaneshv Patre
House Number : 331
Age : 45 Gender : Female
Photo Available

625 RJY0301242
Name : Satyabhama Mansaram. Pilare
Husband's Name: Mansaram. Pilare
House Number : 332
Age : 70 Gender : Female
Photo Available

626 FMW1592864
Name : Vilas Mansaram Pillare
Father's Name: Mansaram Pillare
House Number : 332
Age : 43 Gender : Male
Photo Available

627 FMW1733732
Name : Kashinath Zingar Nakatode
Father's Name: Zingar Nakatode
House Number : 334
Age : 69 Gender : Male
Photo Available

628 RJY1228410
Name : Pralhad Kawalu Devtale
Father's Name: Kavdu Devtale
House Number : 335
Age : 34 Gender : Male
Photo Available

629 FMW1732585
Name : Sumitra Balkrishna Maind
Husband's Name: Balkrishna Maind
House Number : 338
Age : 54 Gender : Female
Photo Available

630 RJY1035088
Name : Satyapal Balkrishna Maind
Father's Name: Balkrishna Maind
House Number : 338
Age : 37 Gender : Male
Photo Available

631 RJY1205913
Name : Udebhan Laxman Maindan
Father's Name: Laxman Maindan
House Number : 338
Age : 52 Gender : Male
Photo Available

632 FMW1733336
Name : Urmila Udebhan Maindan
Husband's Name: Udebhan Maindan
House Number : 338
Age : 44 Gender : Female
Photo Available

633 FMW1591502
Name : Tarabai Hari Raut
Husband's Name: Hari Raut
House Number : 338
Age : 66 Gender : Female
Photo Available

634 RJY0982116
Name : Lata Hari Raut
Father's Name: Hari Raut
House Number : 338
Age : 38 Gender : Female
Photo Available

635 FMW1732460
Name : Ram Krishna Hari Nakhate
Father's Name: Hari Nakhate
House Number : 339
Age : 93 Gender : Male
Photo Available

636 FMW1733310
Name : Vahchhala , Ram Krishna Nakhate
Husband's Name: Ram Krishna Nakhate
House Number : 339
Age : 79 Gender : Female
Photo Available

637 FMW1593375
Name : Pushpa Gajanan Nakhate
Husband's Name: Gajanan Nakhate
House Number : 339
Age : 57 Gender : Female
Photo Available

638 FMW1732148
Name : Shriram. Ram Krishna Nakhate
Father's Name: Ram Krishna Nakhate
House Number : 339
Age : 52 Gender : Male
Photo Available

639 FMW1733005
Name : Saru Shriram Nakhate
Husband's Name: Shriram Nakhate
House Number : 339
Age : 42 Gender : Female
Photo Available

640 FMW1592344
Name : Gajanan Ram Krishna Nakhate
Father's Name: Ram Krishna Nakhate
House Number : 340
Age : 46 Gender : Male
Photo Available

641 FMW1613744
Name : Harish Chandra Kisan Jhure
Father's Name: Kisan Jhure
House Number : 340a
Age : 74 Gender : Male
Photo Available

642 RJY0301298
Name : Sunanda Harish Chandra Jhure
Husband's Name: Harish Chandra Jhure
House Number : 340a
Age : 68 Gender : Female
Photo Available

643 RJY6631956
Name : Tina Sanjay Jhure
Husband's Name: Sanjay Jhure
House Number : 341
Age : 46 Gender : Female
Photo Available

644 RJY0301333
Name : Sushila Eknath Bhajane
Husband's Name: Eknath Bhajane
House Number : 343
Age : 71 Gender : Female
Photo Available

645 RJY0301325
Name : Pratibha Purushottam. Bhajane
Husband's Name: Purushottam. Bhajane
House Number : 343
Age : 64 Gender : Female
Photo Available

646 FMW1733435
Name : Purushottam. Maroti Bhajane
Father's Name: Maroti Bhajane
House Number : 343
Age : 58 Gender : Male
Photo Available

647 FMW1591767
Name : Pundlik Narayan Pilare
Father's Name: Narayan Pilare
House Number : 344
Age : 59 Gender : Male
Photo Available

648 RJY0301357
Name : Pujatai Pundlik Pilare
Husband's Name: Pundlik Pilare
House Number : 344
Age : 53 Gender : Female
Photo Available

649 RJY0301367
Name : Revata Tukaram. Pilare
Husband's Name: Tukaram. Pilare
House Number : 345
Age : 69 Gender : Female
Photo Available

650 FMW1733195
Name : Devrao Tukaram Pilare
Father's Name: Tukaram Pilare
House Number : 345
Age : 45 Gender : Male
Photo Available

651 RJY0301377
Name : Laxmi Yashwant Nipane
Husband's Name: Yashwant Nipane
House Number : 349
Age : 77 Gender : Female
Photo Available

652 RJY0301387
Name : Shriram. Yashwant Nipane
Father's Name: Yashwant Nipane
House Number : 349
Age : 64 Gender : Male
Photo Available

653 RJY0301397
Name : Pushpa Shriram Nipane
Husband's Name: Shriram Nipane
House Number : 349
Age : 59 Gender : Female
Photo Available

654 FMW1732080
Name : Chandrabhaga Manohar Chilluke
Husband's Name: Manohar Chilluke
House Number : 351
Age : 46 Gender : Female
Photo Available

655 RJY0995316
Name : Dhanpal Manohar Chilluke
Father's Name: Manohar Chilluke
House Number : 351
Age : 42 Gender : Male
Photo Available

656 FMW1732031
Name : Namdev Maroti Pilare
Father's Name: Maroti Pilare
House Number : 351
Age : 69 Gender : Male
Photo Available

657 FMW1733765
Name : Vanita Namdev Pilare
Husband's Name: Namdev Pilare
House Number : 351
Age : 64 Gender : Female
Photo Available

658 FMW1733401
Name : Deepak Sham Rao Madavi
Father's Name: Sham Rao Madavi
House Number : 353 A
Age : 51 Gender : Male
Photo Available

659 RJY0301408
Name : Sunita Sham Rao Madavi
Husband's Name: Sham Rao Madavi
House Number : 353a
Age : 70 Gender : Female
Photo Available

660 RJY0301416
Name : Paltudas Sham Rao Madavi
Father's Name: Sham Rao Madavi
House Number : 353a
Age : 53 Gender : Male
Photo Available

661 FMW1732445
Name : Priti Paltudas Madavi
Husband's Name: Paltudas Madavi
House Number : 353a
Age : 45 Gender : Female
Photo Available

662 FMW1732684
Name : Uttara Sambha Pilare
Husband's Name: Sambha Pilare
House Number : 354
Age : 63 Gender : Female
Photo Available

663 RJY1035096
Name : Manohar Sambha Pilare
Father's Name: Sambha Pilare
House Number : 354
Age : 44 Gender : Male
Photo Available

664 RJY0301424
Name : Barubai Kashiram. Pilare
Father's Name: Kashiram. Pilare
House Number : 354a
Age : 79 Gender : Female
Photo Available

665 FMW1733476
Name : Sunita Shankar Pilare
Husband's Name: Shankar Pilare
House Number : 354a
Age : 68 Gender : Female
Photo Available

666 FMW1591437
Name : Rushi Madho Pilare
Father's Name: Madho Pilare
House Number : 354a
Age : 51 Gender : Male
Photo Available

667 FMW1732320
Name : Santosh Shankar Pilare
Father's Name: Shankar Pilare
House Number : 354a
Age : 51 Gender : Male
Photo Available

668 FMW1593557
Name : Savita Santosh Pilare
Husband's Name: Santosh Pilare
House Number : 354a
Age : 45 Gender : Female
Photo Available

669 RJY6933774
Name : Chandrabhaga Ram Krishna Pilare
Husband's Name: Ram Krishna Pilare
House Number : 356
Age : 67 Gender : Female
Photo Available

670 RJY0301466
Name : Sunita Vishwanath Tupat
Husband's Name: Vishwanath Tupat
House Number : 357
Age : 67 Gender : Female
Photo Available

671 FMW1591239
Name : Shankar Kevalaram. Tupat
Father's Name: Kevalaram. Tupat
House Number : 357
Age : 58 Gender : Male
Photo Available

672 FMW1733708
Name : Parabata Shankar Tupat
Husband's Name: Shankar Tupat
House Number : 357
Age : 54 Gender : Female
Photo Available

673 FMW0334433
Name : Anusaya Madhav Pilare
Husband's Name: Madhav Pilare
House Number : 358
Age : 78 Gender : Female
Photo Available

674 RJY0995332
Name : Dhanpal Madhav Pilare
Father's Name: Madhav Pilare
House Number : 358
Age : 54 Gender : Male
Photo Available

675 FMW1613405
Name : Anita Dhanpal Pilare
Husband's Name: Dhanpal Pilare
House Number : 358
Age : 53 Gender : Female
Photo Available

676 RJY0995340
Name : RUNDA RUSHI PILARE
Husband's Name: Rushi Pilor
House Number : 358
Age : 45 Gender : Female
Photo Available

677 RJY0301486
Name : Sunanda Gajanan Dighore
Husband's Name: Gajanan Dighore
House Number : 359
Age : 61 Gender : Female
Photo Available

678 RJY0301496
Name : Kunda Bhaskar Bhoyar
Husband's Name: Bhaskar Bhoyar
House Number : 360
Age : 58 Gender : Female
Photo Available

679 FMW1731991
Name : Sunanda Vistari Meshram
Husband's Name: Vistari Meshram
House Number : 361
Age : 64 Gender : Female
Photo Available

680 FMW1591445
Name : Dadaji Sitaram. Meshram
Father's Name: Sitaram. Meshram
House Number : 363
Age : 61 Gender : Male
Photo Available

681 FMW1732411
Name : Vandana Dadaji Meshram
Husband's Name: Dadaji Meshram
House Number : 363
Age : 55 Gender : Female
Photo Available

682 RJY1035104
Name : Ashok Shankar Meshram
Father's Name: Shankar Meshram
House Number : 365
Age : 50 Gender : Male
Photo Available

683 RJY0301523
Name : Devala Shankar Meshram
Husband's Name: Shankar Meshram
House Number : 365
Age : 74 Gender : Female
Photo Available

684 FMW1732627
Name : Pandhari Dina Waghdhare
Father's Name: Dina Waghdhare
House Number : 367
Age : 47 Gender : Male
Photo Available

685 FMW1592328
Name : Tularam. Shiva Mesaram
Father's Name: Shiva Mesaram
House Number : 369
Age : 56 Gender : Male
Photo Available

686 RJY7202302
Name : Vahchhala Tularam. Mesaram
Husband's Name: Tularam. Mesaram
House Number : 369
Age : 53 Gender : Female
Photo Available

687 RJY1222777
Name : Suresh Shiva Mesaram
Father's Name: Shiva Mesaram
House Number : 369
Age : 53 Gender : Male
Photo Available

688 RJY1222793
Name : Bhajandas Parasram Meshram
Father's Name: Parasram Meshram
House Number : 369
Age : 47 Gender : Male
Photo Available

689 FMW1593680
Name : Nirmala Baliram Meshram
Husband's Name: Baliram Meshram
House Number : 369
Age : 47 Gender : Female
Photo Available

690 RJY1222785
Name : Sunita Suresh Meshram
Husband's Name: Suresh Meshram
House Number : 369
Age : 45 Gender : Female
Photo Available

691 RJY1222801
Name : Bhaskar Shiva Mesram
Husband's Name: Shiva Mesram
House Number : 369
Age : 90 Gender : Female
Photo Available

692 FMW1590942
Name : Madhav Kashiram. Dighore
Father's Name: Kashiram. Dighore
House Number : 370
Age : 71 Gender : Male
Photo Available

693 RJY3555018
Name : Vijay Madhav Dighore
Father's Name: Madhav Dighore
House Number : 370
Age : 36 Gender : Male
Photo Available

694 RJY0301575
Name : Baburao Kashiram. Dighore
Father's Name: Kashiram. Dighore
House Number : 370a
Age : 74 Gender : Male
Photo Available

695 FMW1591593
Name : Sanjay Madhav Dighore
Father's Name: Madhav Dighore
House Number : 370a
Age : 51 Gender : Male
Photo Available

696 RJY0301585
Name : Mahadev Gopala Dighore
Father's Name: Gopala Dighore
House Number : 371
Age : 85 Gender : Male
Photo Available

697 FMW1733542
Name : Dhrupta Mahadev Dighore
Husband's Name: Mahadev Dighore
House Number : 371
Age : 80 Gender : Female
Photo Available

698 RJY0301606
Name : Sunita Devnath Dighore
Husband's Name: Devnath Dighore
House Number : 371
Age : 59 Gender : Female
Photo Available

699 RJY0301614
Name : Nevaji Mahadev Dighore
Father's Name: Mahadev Dighore
House Number : 371
Age : 54 Gender : Male
Photo Available

700 RJY1035120
Name : Lalita Nevaji Dighore
Husband's Name: Nevaji Dighore
House Number : 371
Age : 41 Gender : Female
Photo Available

701 RJY0995357
Name : Keva Douku Vadagure
Father's Name: Douku Vadagure
House Number : 371a
Age : 69 Gender : Male
Photo Available

702 FMW1592542
Name : Janka Keva Vadagure
Husband's Name: Keva Vadagure
House Number : 371a
Age : 64 Gender : Female
Photo Available

703 FMW1733294
Name : Shankar Deva Vatagure
Father's Name: Deva Vatagure
House Number : 371a
Age : 45 Gender : Male
Photo Available

704 RJY0301622
Name : Baby Doma Kar
Husband's Name: Doma Kar
House Number : 373
Age : 61 Gender : Female
Photo Available

705 RJY0301630
Name : Sukhdev Shankar Dighore
Father's Name: Shankar Dighore
House Number : 374
Age : 68 Gender : Male
Photo Available

706 FMW1732072
Name : Laxmi Sukhdev Dighore
Husband's Name: Sukhdev Dighore
House Number : 374
Age : 57 Gender : Female
Photo Available

707 RJY1219740
Name : Dashrath Sukhdev Dighore
Father's Name: Sukhdev Dighore
House Number : 374
Age : 44 Gender : Male
Photo Available

708 FMW1733286
Name : Ramakant Jagannath Dhakate
Father's Name: Jagannath Dhakate
House Number : 375
Age : 67 Gender : Male
Photo Available

709 FMW0334615
Name : Trimbak Jagannath Dhakate
Father's Name: Jagannath Dhakate
House Number : 375
Age : 56 Gender : Male
Photo Available

710 FMW1732007
Name : MAYA RAMAKANT DHAKATE
Husband's Name: RAMAKANT DHAKATE
House Number : 375
Age : 51 Gender : Female
Photo Available

711 FMW1592377
Name : Kalpana Triyambak Dhakate
Husband's Name: Triyambak Dhakate
House Number : 375
Age : 46 Gender : Female
Photo Available

712 FMW1732189
Name : Ashok Shankar Rao Burabande
Father's Name: Shankar Rao Burabande
House Number : 375a
Age : 50 Gender : Male
Photo Available

713 RJY0301648
Name : Vinay Motiram Meshram
Father's Name: Motiram Meshram
House Number : 375b
Age : 46 Gender : Male
Photo Available

714 FMW1591064
Name : Anita Vijay Meshram
Husband's Name: Vijay Meshram
House Number : 375b
Age : 42 Gender : Female
Photo Available

715 FMW1733203
Name : Devika Devnath Pardhi
Husband's Name: Devnath Pardhi
House Number : 376a
Age : 53 Gender : Female
Photo Available

716 FMW1732494
Name : Lahanu Bisan Dighore
Father's Name: Bisan Dighore
House Number : 377
Age : 74 Gender : Male
Photo Available

717 FMW1613298
Name : Sonu Kevalram Dhankar
Father's Name: Kevalram Dhankar
House Number : 378
Age : 44 Gender : Male
Photo Available

718 RJY0301674
Name : Maroti Ramajee Ruikar
Father's Name: Ramajee Ruikar
House Number : 378
Age : 69 Gender : Male
Photo Available

719 RJY0301684
Name : Satyabhama Maroti Ruikar
Husband's Name: Maroti Ruikar
House Number : 378
Age : 63 Gender : Female
Photo Available

720 FMW1732593
Name : Manohar Baburao Dighore
Father's Name: Baburao Dighore
House Number : 378a
Age : 51 Gender : Male
Photo Available

721 RJY1035138
Name : Dhurapata Devji Lakade
Husband's Name: Devji Lakade
House Number : 379
Age : 67 Gender : Female
Photo Available

722 FMW1732395
Name : Ramdas Devji Lakade
Father's Name: Devji Lakade
House Number : 379
Age : 48 Gender : Male
Photo Available

723 FMW1732338
Name : Sunita Tularam. Lakade
Husband's Name: Tularam Lakade
House Number : 379a
Age : 58 Gender : Female
Photo Available

724 FMW1732601
Name : Ghansham Waman Lakade
Father's Name: Waman Lakade
House Number : 379a
Age : 43 Gender : Male
Photo Available

725 RJY1035146
Name : Manutai Ghansham Lakhade
Husband's Name: Ghansham Lakhade
House Number : 379a
Age : 43 Gender : Female
Photo Available

726 RJY0301713
Name : Ramesh Waman Lakade
Father's Name: Waman Lakade
House Number : 379b
Age : 51 Gender : Male
Photo Available

727 RJY1035153
Name : Varsha Ramesh Lakhade
Husband's Name: Ramesh Lakhade
House Number : 379b
Age : 43 Gender : Female
Photo Available

728 RJY0301739
Name : Patvari Motiram Dighore
Father's Name: Motiram Dighore
House Number : 380
Age : 62 Gender : Male
Photo Available

729 RJY6926190
Name : Saraswati Patvari Dighore
Husband's Name: Patvari Dighore
House Number : 380
Age : 58 Gender : Female
Photo Available

730 FMW1732122
Name : Baraja Dashrath Dighore
Husband's Name: Dashrath Dighore
House Number : 382
Age : 70 Gender : Female
Photo Available

731 FMW1732403
Name : Vaishali Rajendra Dighore
Husband's Name: Rajendra Dighore
House Number : 382
Age : 45 Gender : Female
Photo Available

732 FMW1732916
Name : Janka Ramajee Kelazarakar
Husband's Name: Ramajee Kelazarakar
House Number : 386
Age : 72 Gender : Female
Photo Available

733 FMW1732049
Name : Diwakar Ramji Kelazarakar
Father's Name: Ramji Kelazarakar
House Number : 387
Age : 49 Gender : Male
Photo Available

734 FMW1732692
Name : Deorao Ramaji Kelzarkar
Father's Name: Ramji Kelazarakar
House Number : 387
Age : 42 Gender : Male
Photo Available

735 FMW1732924
Name : Satyabhama Rushi Nandanvar
Husband's Name: Rushi Nandanvar
House Number : 387
Age : 83 Gender : Female
Photo Available

736 FMW1732957
Name : Vilas. Rushi Nandanvar
Father's Name: Rushi Nandanvar
House Number : 387
Age : 51 Gender : Male
Photo Available

737 RJY1035161
Name : Sangeeta Vilas Nandanvar
Father's Name: Vilas Nandanvar
House Number : 387
Age : 38 Gender : Female
Photo Available

738 FMW1732791
Name : Vinita Vinod Badole
Husband's Name: Vinod Badole
House Number : 387b
Age : 59 Gender : Female
Photo Available

739 FMW1732783
Name : Vinod Prahlad Badole
Father's Name: Prahlad Badole
House Number : 387b
Age : 54 Gender : Male
Photo Available

740 RJY0982140
Name : Tarachand Devrao Nandanvar
Father's Name: Devrao Nandanvar
House Number : 389
Age : 51 Gender : Male
Photo Available

741 RJY0982157
Name : Mohan Devrao Nandanvar
Father's Name: Devrao Nandanvar
House Number : 389
Age : 37 Gender : Male
Photo Available

742 RJY0995365
Name : Kantabai Premadas. Gedam
Husband's Name: Premadas. Gedam
House Number : 390
Age : 81 Gender : Female
Photo Available

743 RJY0301793
Name : Avinash Premadas. Gedam
Father's Name: Premadas. Gedam
House Number : 390
Age : 51 Gender : Male
Photo Available

744 RJY0301804
Name : Manjulabai Mahadev Hajare
Husband's Name: Mahadev Hajare
House Number : 391
Age : 80 Gender : Female
Photo Available

745 FMW1612282
Name : Sanjay Mahadev Hajare
Father's Name: Mahadev Hajare
House Number : 391
Age : 51 Gender : Male
Photo Available

746 RJY0301812
Name : Sham Mahadev Hajare
Father's Name: Mahadev Hajare
House Number : 391
Age : 49 Gender : Male
Photo Available

747 RJY1035179
Name : Sangeeta Sham Hajare
Husband's Name: Sham Hajare
House Number : 391
Age : 46 Gender : Female
Photo Available

748 RJY1220904
Name : Vidyatai Sanjay Hajare
Husband's Name: Sanjay Hajare
House Number : 391
Age : 37 Gender : Female
Photo Available

749 FMW1733211
Name : Gayatri Gowardhan Raut
Husband's Name: Govardhan Raut
House Number : 391a
Age : 48 Gender : Female
Photo Available

750 FMW1733302
Name : Pushpa Vasudev Borkar
Husband's Name: Vasudev Borkar
House Number : 419
Age : 60 Gender : Female
Photo Available

751 FMW1733567
Name : Atul Vasudev Borkar
Father's Name: Vasudev Borkar
House Number : 419
Age : 45 Gender : Male
Photo Available

752 RJY7202310
Name : Subhadra Antaram. Pilare
Husband's Name: Antaram. Pilare
House Number : 525
Age : 74 Gender : Female
Photo Available

753 FMW1591411
Name : Manik Antaram, Pilare
Father's Name: Antaram, Pilare
House Number : 535
Age : 50 Gender : Male
Photo Available

754 RJY0301852
Name : Shanta Pandhari Raut
Husband's Name: Pandhari Raut
House Number : 661
Age : 68 Gender : Female
Photo Available

755 FMW1593490
Name : Keshav Pandhari Raut
Father's Name: Pandhari Raut
House Number : 661
Age : 53 Gender : Male
Photo Available

756 RJY0301892
Name : Vinayak Tatoba Kamdi
Father's Name: Tatoba Kamdi
House Number : 664 B
Age : 72 Gender : Male
Photo Available

757 RJY6933782
Name : Pramila Vinayak Kamdi
Husband's Name: Vinayak Kamdi
House Number : 664 B
Age : 64 Gender : Female
Photo Available

758 RJY0301882
Name : Chandrabhaga Prahlad Kamdi
Father's Name: Prahlad Kamdi
House Number : 664 D
Age : 64 Gender : Female
Photo Available

759 FMW1731967
Name : Ravi Dongaru Shende
Father's Name: Dongaru Shende
House Number : 665
Age : 60 Gender : Male
Photo Available

760 FMW1732437
Name : Anita Ravi Shende
Husband's Name: Ravi Shende
House Number : 665
Age : 54 Gender : Female
Photo Available

761 FMW1733518
Name : Umeshvar Dongaru Shende
Father's Name: Dongaru Shende
House Number : 665
Age : 53 Gender : Male
Photo Available

762 FMW1732429
Name : Tara Hari Chandra Shende
Husband's Name: Hari Chandra Shende
House Number : 665a
Age : 64 Gender : Female
Photo Available

763 RJY6412217
Name : Daulat Ram Krishna Thakare
Father's Name: Ram Krishna Thakare
House Number : 667
Age : 54 Gender : Male
Photo Available

764 FMW1593540
Name : Anusaya Ram Krishna Thakare
Husband's Name: Ram Krishna Thakare
House Number : 667a
Age : 60 Gender : Female
Photo Available

765 FMW1593565
Name : Someshwar Antaram Thakare
Father's Name: Antaram Thakare
House Number : 667a
Age : 59 Gender : Male
Photo Available

766 RJY1205947
Name : Mangla Moreshwar Thakare
Husband's Name: Moreshwar Thakare
House Number : 667a
Age : 55 Gender : Female
Photo Available

767 FMW1593573
Name : Sunita Someshwar Thakare
Husband's Name: Someshwar Thakare
House Number : 667a
Age : 54 Gender : Female
Photo Available

768 RJY6412209
Name : Madhuri Daulat Thakare
Husband's Name: Daulat Thakare
House Number : 667a
Age : 47 Gender : Female
Photo Available

769 FMW1612399
Name : Mahadev Kashiram. Tupat
Father's Name: Kashiram. Tupat
House Number : 669
Age : 88 Gender : Male
Photo Available

770 RJY0301937
Name : Paravata Mahadev Tupat
Husband's Name: Mahadev Tupat
House Number : 669
Age : 80 Gender : Female
Photo Available

771 RJY1205954
Name : Madhukar Mahadev Tupat
Father's Name: Mahadev Tupat
House Number : 669
Age : 54 Gender : Male
Photo Available

772 FMW1733450
Name : Diwakar Mahadev Tupat
Father's Name: Mahadev Tupat
House Number : 669
Age : 52 Gender : Male
Photo Available

773 RJY1205970
Name : Sandeep Pandhari Tupat
Father's Name: Pandhari Tupat
House Number : 669
Age : 38 Gender : Male
Photo Available

774 RJY1205962
Name : Ruchita Diwakar Tupat
Father's Name: Diwakar Tupat
House Number : 669
Age : 37 Gender : Female
Photo Available

775 RJY3555026
Name : Namdev Kashiram. Tupat
Father's Name: Kashiram. Tupat
House Number : 669a
Age : 77 Gender : Male
Photo Available

776 RJY7202328
Name : Laxmi Namdev Tupat
Husband's Name: Namdev Tupat
House Number : 669a
Age : 66 Gender : Female
Photo Available

777 RJY1205988
Name : Asaram. Vasudev Tupat
Father's Name: Vasudev Tupat
House Number : 669b
Age : 53 Gender : Male
Photo Available

778 RJY6926208
Name : Shriram Namdev Tupat
Father's Name: Namdev Tupat
House Number : 669b
Age : 46 Gender : Male
Photo Available

779 FMW1593458
Name : Asha Aasaram Tupat
Husband's Name: Aasaram Tupat
House Number : 669b
Age : 43 Gender : Female
Photo Available

780 RJY3555034
Name : Dilip Namdev Tupat
Father's Name: Namdev Tupat
House Number : 669b
Age : 43 Gender : Male
Photo Available

781 RJY0301961
Name : Ananda Pandhari Tupat
Father's Name: Pandhari Tupat
House Number : 669k
Age : 58 Gender : Female
Photo Available

782 RJY1035195
Name : Annajee Dayaram. Nakatode
Father's Name: Dayaram. Nakatode
House Number : 672
Age : 73 Gender : Male
Photo Available

783 RJY1035203
Name : Kunda Annajee Nakatode
Husband's Name: Annajee Nakatode
House Number : 672
Age : 68 Gender : Female
Photo Available

784 FMW1594308
Name : Shriram Nakatode
Father's Name: Dayaram Nakatode
House Number : 672
Age : 68 Gender : Male
Photo Available

785 FMW1594316
Name : Nanda Nanaji Nakatode
Husband's Name: Nanaji Nakatode
House Number : 672
Age : 52 Gender : Female
Photo Available

786 RJY0301991
Name : Gajanan Devji Thakare
Father's Name: Devji Thakare
House Number : 676
Age : 72 Gender : Male
Photo Available

787 FMW1591288
Name : Omkar Gajanan Thakare
Father's Name: Gajanan Thakare
House Number : 676
Age : 50 Gender : Male
Photo Available

788 RJY0302000
Name : Pushpa Gajanan Thakare
Husband's Name: Gajanan Thakare
House Number : 676
Age : 44 Gender : Female
Photo Available

789 RJY7428030
Name : Divya Manohar Waghadhare
Father's Name: Manohar Waghadhare
House Number : 678
Age : 22 Gender : Female
Photo Available

790 FMW1592450
Name : Anant Ramadas. Waghdhare
Husband's Name: Ramadas. Waghdhare
House Number : 678
Age : 79 Gender : Female
Photo Available

791 RJY0302026
Name : Waman Ramadas. Waghdhare
Father's Name: Ramadas. Waghdhare
House Number : 678
Age : 64 Gender : Male
Photo Available

792 FMW1733260
Name : Sarita Waman Waghdhare
Husband's Name: Waman Waghdhare
House Number : 678
Age : 59 Gender : Female
Photo Available

793 RJY0302034
Name : Manohar Ramadas. Waghdhare
Father's Name: Ramadas. Waghdhare
House Number : 678
Age : 56 Gender : Male
Photo Available

794 RJY1205996
Name : Minakshi Manohar Waghdhare
Husband's Name: Manohar Waghdhare
House Number : 678
Age : 43 Gender : Female
Photo Available

795 FMW1731926
Name : Vasudev Nakatu Waghdhare
Father's Name: Nakatu Waghdhare
House Number : 678a
Age : 84 Gender : Male
Photo Available

796 FMW1592997
Name : Tarabai Vasudev Waghdhare
Husband's Name: Vasudev Waghdhare
House Number : 678a
Age : 74 Gender : Female
Photo Available

797 FMW1732106
Name : Radha Bai Vasudev Waghdhare
Husband's Name: Vasudev Waghdhare
House Number : 678a
Age : 64 Gender : Female
Photo Available

798 RJY1035229
Name : Pandurang Sukru Sahare
Father's Name: Sukru Sahare
House Number : 679
Age : 54 Gender : Male
Photo Available

799 FMW1592203
Name : Laxmi Pandurang Sahare
Husband's Name: Pandurang Sahare
House Number : 679
Age : 54 Gender : Female
Photo Available

800 RJY3555042
Name : Neelkanth Sukru Sahare
Father's Name: Sukru Sahare
House Number : 679
Age : 45 Gender : Male
Photo Available

801 FMW1733575
Name : Pabarta Mahadev Sahare
Husband's Name: Mahadev Sahare
House Number : 680
Age : 74 Gender : Female
Photo Available

802 FMW1613900
Name : Vaishali Vitthal Sahare
Husband's Name: Vitthal Sahare
House Number : 680a
Age : 44 Gender : Female
Photo Available

803 FMW1732379
Name : Vasudev Ghina Sahare
Father's Name: Ghina Sahare
House Number : 680b
Age : 79 Gender : Male
Photo Available

804 FMW1733740
Name : Rajendra Abhiman Thakare
Father's Name: Abhiman Thakare
House Number : 682
Age : 48 Gender : Male
Photo Available

805 RJY0302078
Name : BALKRUSHNA ATMARAM THAKARE
Father's Name: ATMARAM THAKARE
House Number : 682a
Age : 79 Gender : Male
Photo Available

806 FMW1733237
Name : Vanita Balkrishna Thakare
Husband's Name: Balkrishna Thakare
House Number : 682a
Age : 74 Gender : Female
Photo Available

807 FMW1591478
Name : Gowardhan Balakrushn Thakare
Father's Name: Balakrushn Thakare
House Number : 682a
Age : 57 Gender : Male
Photo Available

808 RJY0302068
Name : Abhiman Sakharam. Thakare
Father's Name: Sakharam. Thakare
House Number : 682b
Age : 74 Gender : Male
Photo Available

809 FMW1592989
Name : Vahchhala Abhiman Thakare
Husband's Name: Abhiman Thakare
House Number : 682b
Age : 66 Gender : Female
Photo Available

810 RJY0302109
Name : Sanjay Abhiman Thakare
Father's Name: Abhiman Thakare
House Number : 682b
Age : 52 Gender : Male
Photo Available

811 RJY1206002
Name : Vasudev Sakharam Thakare
Father's Name: Sakharam Thakare
House Number : 682k
Age : 94 Gender : Male
Photo Available

812 RJY0302098
Name : Tarachand Vasudev Thakare
Father's Name: Vasudev Thakare
House Number : 682k
Age : 62 Gender : Male
Photo Available

813 FMW1732221
Name : Sarita Tarachand Thakare
Husband's Name: Tarachand Thakare
House Number : 682k
Age : 57 Gender : Female
Photo Available

814 FMW1732536
Name : Mangla Vasudev Thakare
Husband's Name: Vasudev Thakare
House Number : 682k
Age : 45 Gender : Female
Photo Available

815 RJY7202336
Name : Madhukar Baburao Kharakate
Father's Name: Baburao Kharakate
House Number : 683
Age : 64 Gender : Male
Photo Available

816 FMW1733245
Name : Sunita Madhukar Kharakate
Husband's Name: Madhukar Kharakate
House Number : 683
Age : 62 Gender : Female
Photo Available

817 FMW1732551
Name : Vandana Ramesh Thakare
Husband's Name: Ramesh Thakare
House Number : 684
Age : 51 Gender : Female
Photo Available

818 RJY0302167
Name : Prabhakar Tima Dhonge
Father's Name: Tima Dhonge
House Number : 685
Age : 64 Gender : Male
Photo Available

819 FMW1732361
Name : Sudhakar Tima Dhonge
Father's Name: Tima Dhonge
House Number : 685
Age : 61 Gender : Male
Photo Available

820 RJY0302157
Name : Himakar Tima Dhonge
Father's Name: Tima Dhonge
House Number : 685
Age : 55 Gender : Male
Photo Available

821 FMW1732213
Name : Suchita Prabhakar Dhonge
Husband's Name: Prabhakar Dhonge
House Number : 685
Age : 43 Gender : Female
Photo Available

822 FMW1593219
Name : Rekha Himakar Dhonge
Husband's Name: Himakar Dhonge
House Number : 685
Age : 42 Gender : Female
Photo Available

823 RJY0302187
Name : Indira Mahadev Vaghaghare
Husband's Name: Mahadev Vaghaghare
House Number : 687
Age : 74 Gender : Female
Photo Available

824 FMW1592500
Name : Kailash Mahadev Waghdhare
Father's Name: Mahadev Waghdhare
House Number : 687
Age : 42 Gender : Male
Photo Available

825 FMW1732569
Name : Nanda Sadanand Vaghaghare
Husband's Name: Sadanand Vaghaghare
House Number : 688
Age : 59 Gender : Female
Photo Available

826 RJY1035245
Name : Nimarla Gajanan Vaghaghare
Husband's Name: Gajanan Vaghaghare
House Number : 688a
Age : 58 Gender : Female
Photo Available

827 RJY0302197
Name : Gajanan Gosu Vaghaghare
Father's Name: Gosu Vaghaghare
House Number : 688a
Age : 57 Gender : Male
Photo Available

828 FMW1593078
Name : Hiralal Bakshi Vaghaghare
Father's Name: Bakshi Vaghaghare
House Number : 689
Age : 57 Gender : Male
Photo Available

829 FMW1593094
Name : Manda Hiralal Vaghaghare
Husband's Name: Hiralal Vaghaghare
House Number : 689
Age : 54 Gender : Female
Photo Available

830 RJY6412233
Name : Gosu Kashiram. Vaghaghare
Father's Name: Kashiram. Vaghaghare
House Number : 690
Age : 94 Gender : Male
Photo Available

831 RJY1219872
Name : Ram Rao Gosu Waghdhare
Father's Name: Gosu Waghdhare
House Number : 690a
Age : 67 Gender : Male
Photo Available

832 RJY0302208
Name : Rasika Ram Rao Waghdhare
Husband's Name: Ram Rao Waghdhare
House Number : 690a
Age : 54 Gender : Female
Photo Available

833 FMW0335224
Name : Manohar Ramji Thakare
Father's Name: Ramji Thakare
House Number : 691
Age : 67 Gender : Male
Photo Available

834 RJY3555059
Name : Lalita Manohar Thakare
Husband's Name: Manohar Thakare
House Number : 691
Age : 64 Gender : Female
Photo Available

835 FMW1613215
Name : Arvind Manohar Thakare
Father's Name: Manohar Thakare
House Number : 691
Age : 54 Gender : Male
Photo Available

836 FMW1612639
Name : Vilas Manohar Thakare
Father's Name: Manohar Thakare
House Number : 691
Age : 47 Gender : Male
Photo Available

837 FMW1613694
Name : Mukharu Tukaram. Waghdhare
Father's Name: Tukaram. Waghdhare
House Number : 693k
Age : 73 Gender : Male
Photo Available

838 FMW1613678
Name : Uttara Mukharu Waghdhare
Husband's Name: Mukharu Waghdhare
House Number : 693k
Age : 64 Gender : Female
Photo Available

839 FMW1732866
Name : Gopal Mukharu Waghdhare
Father's Name: Mukharu Waghdhare
House Number : 693k
Age : 40 Gender : Male
Photo Available

840 FMW1594209
Name : Hari Vakatu Dhore
Father's Name: Vakatu Dhore
House Number : 694
Age : 69 Gender : Male
Photo Available

841 FMW1594217
Name : Sunder Hari Dhore
Husband's Name: Hari Dhore
House Number : 694
Age : 64 Gender : Female
Photo Available

842 RJY7202351
Name : Sukadev Vakatu Dhore
Father's Name: Vakatu Dhore
House Number : 694
Age : 63 Gender : Male
Photo Available

843 RJY1221886
Name : Sindhu Sukadev Dhore
Husband's Name: Sukadev Dhore
House Number : 694
Age : 61 Gender : Female
Photo Available

844 FMW1592534
Name : Shekhar Haribhau Dhore
Father's Name: Haribhau Dhore
House Number : 694
Age : 42 Gender : Male
Photo Available

845 FMW1613777
Name : Umesh Haribhau Dhore
Father's Name: Haribhau Dhore
House Number : 694a
Age : 50 Gender : Male
Photo Available

846 FMW1613769
Name : Archana Umesh Dhore
Husband's Name: Umesh Dhore
House Number : 694a
Age : 45 Gender : Female
Photo Available

847 RJY1226315
Name : Kevalaram. Kashiram. Dakhari
Father's Name: Kashiram. Dakhari
House Number : 698
Age : 74 Gender : Male
Photo Available

848 RJY7202369
Name : Satyabhama Kevalaram. Dakhari
Husband's Name: Kevalaram. Dakhari
House Number : 698
Age : 70 Gender : Female
Photo Available

849 FMW1732890
Name : Narendra Kevalram Daravari
Father's Name: Kevalram Daravari
House Number : 698
Age : 52 Gender : Male
Photo Available

850 FMW1592229
Name : Ramadas. Narayan Singade
Father's Name: Narayan Singade
House Number : 699
Age : 59 Gender : Male
Photo Available

851 FMW1592237
Name : Rasika Ramadas. Singade
Husband's Name: Ramadas. Singade
House Number : 699
Age : 57 Gender : Female
Photo Available

852 RJY7202377
Name : Ramhari Narayan Singade
Father's Name: Narayan Singade
House Number : 699
Age : 56 Gender : Male
Photo Available

853 FMW1590967
Name : Shankar Narayan Singade
Father's Name: Narayan Singade
House Number : 699
Age : 51 Gender : Male
Photo Available

854 RJY7202385
Name : Shravan Mahadev Raut
Father's Name: Mahadev Raut
House Number : 701
Age : 74 Gender : Male
Photo Available

855 FMW1592963
Name : Vanita Shravan Raut
Husband's Name: Shravan Raut
House Number : 701
Age : 69 Gender : Female
Photo Available

856 RJY7202393
Name : Antaram. Sitaram. Kambli
Father's Name: Sitaram. Kambli
House Number : 702
Age : 78 Gender : Male
Photo Available

857 FMW1592682
Name : Ananda Antaram. Kambli
Husband's Name: Antaram. Kambli
House Number : 702
Age : 74 Gender : Female
Photo Available

858 RJY6412340
Name : Navlaji Dadaji Shiurakar
Father's Name: Dadaji Shiurakar
House Number : 703
Age : 43 Gender : Male
Photo Available

859 RJY7202401
Name : Dadaji Dayaram. Siurakar
Father's Name: Dayaram. Siurakar
House Number : 703
Age : 84 Gender : Male
Photo Available

860 RJY7202419
Name : Sitakura Hika Bhoyar
Husband's Name: Hika Bhoyar
House Number : 704
Age : 84 Gender : Female
Photo Available

861 RJY7202427
Name : Leela Gyanba Sindhimeshram
Husband's Name: Gyanba Sindhimeshram
House Number : 704
Age : 61 Gender : Female
Photo Available

862 RJY7202435
Name : Gyanba Mansaram. Sindhimeshram
Father's Name: Mansaram. Sindhimeshram
House Number : 704
Age : 60 Gender : Male
Photo Available

863 RJY1022185
Name : Pandhari Raoji Misar
Father's Name: Raoji Misar
House Number : 705
Age : 93 Gender : Male
Photo Available

864 RJY1022193
Name : Ashok Pandhari Misar
Father's Name: Pandhari Misar
House Number : 705
Age : 53 Gender : Male
Photo Available

865 FMW1594068
Name : Devchand Pandhari Misar
Father's Name: Pandhari Misar
House Number : 705
Age : 50 Gender : Male
Photo Available

866 RJY1228444
Name : Devkanya Devachandash Misar
Husband's Name: Devachandash Misar
House Number : 705
Age : 46 Gender : Female
Photo Available

867 FMW1732882
Name : Janardhan Ram Krishna Misar
Father's Name: Ram Krishna Misar
House Number : 705a
Age : 51 Gender : Male
Photo Available

868 FMW1594134
Name : Jayapala Janardhan Misar
Husband's Name: Janardhan Misar
House Number : 705a
Age : 45 Gender : Female
Photo Available

869 RJY7202450
Name : Laxman Raoji Misar
Father's Name: Raoji Misar
House Number : 705b
Age : 78 Gender : Male
Photo Available

870 RJY7202468
Name : Chandrabhaga Laxman Misar
Husband's Name: Laxman Misar
House Number : 705b
Age : 74 Gender : Female
Photo Available

871 FMW1733468
Name : Vishwanath Laxman Misar
Father's Name: Laxman Misar
House Number : 705b
Age : 54 Gender : Male
Photo Available

872 FMW1733609
Name : Vidhya Vishwanath Misar
Husband's Name: Vishwanath Misar
House Number : 705b
Age : 44 Gender : Female
Photo Available

873 RJY6412266
Name : Jai Goma Dhonge
Husband's Name: Goma Dhonge
House Number : 706
Age : 85 Gender : Female
Photo Available

874 RJY7202476
Name : Soma Bhiva Dhonge
Father's Name: Bhiva Dhonge
House Number : 707
Age : 95 Gender : Male
Photo Available

875 FMW1591205
Name : Dileshvar Somaji Dhonge
Father's Name: Somaji Dhonge
House Number : 707
Age : 54 Gender : Male
Photo Available

876 RJY7202484
Name : Shankar Soma Dhonge
Father's Name: Soma Dhonge
House Number : 707
Age : 54 Gender : Male
Photo Available

877 FMW1613736
Name : Sandhya Shankar Dhonge
Husband's Name: Shankar Dhonge
House Number : 707
Age : 48 Gender : Female
Photo Available

878 RJY1219823
Name : Disha Duryodhan Nakatode
Husband's Name: Duryodhan Nakatode
House Number : 709
Age : 36 Gender : Female
Photo Available

879 FMW1591932
Name : Rukhama Dadaji Waghdhare
Husband's Name: Dadaji Waghdhare
House Number : 709
Age : 67 Gender : Female
Photo Available

880 RJY3555067
Name : Dhurapata Maroti Nakatode
Husband's Name: Maroti Nakatode
House Number : 709a
Age : 74 Gender : Female
Photo Available

881 FMW1613983
Name : Hivaraj Maroti Nakatole
Father's Name: Maroti Nakatole
House Number : 709a
Age : 45 Gender : Male
Photo Available

882 RJY7202500
Name : Savita Narahir Lede
Husband's Name: Narahir Lede
House Number : 709b
Age : 64 Gender : Female
Photo Available

883 RJY7202492
Name : Jayvanta Devrao Thakare
Husband's Name: Devrao Thakare
House Number : 709k
Age : 54 Gender : Female
Photo Available

884 RJY1219849
Name : Rajeshwar Vithoba Daravari
Father's Name: Vithoba Daravari
House Number : 710
Age : 54 Gender : Male
Photo Available

885 RJY3555083
Name : Pratibha Rajeshwar Daravari
Husband's Name: Rajeshwar Daravari
House Number : 710
Age : 41 Gender : Female
Photo Available

886 FMW1593581
Name : Indira Isan Waghdhare
Husband's Name: Isan Waghdhare
House Number : 711b
Age : 74 Gender : Female
Photo Available

887 RJY7202534
Name : Rajendra Isan Waghdhare
Father's Name: Isan Waghdhare
House Number : 711b
Age : 59 Gender : Male
Photo Available

888 RJY1219864
Name : Bhimrao Isan Waghdhare
Father's Name: Isan Waghdhare
House Number : 711b
Age : 54 Gender : Male
Photo Available

889 RJY1219856
Name : Bhagyashree Bhimrao Waghdhare
Husband's Name: Bhimrao Waghdhare
House Number : 711b
Age : 44 Gender : Female
Photo Available

890 FMW1593821
Name : Rajeshree Rajesh Waghdhare
Husband's Name: Rajesh Waghdhare
House Number : 711b
Age : 44 Gender : Female
Photo Available

891 RJY7202559
Name : Raghunath Shivaram. Aathawale
Father's Name: Shivaram. Aathawale
House Number : 713
Age : 64 Gender : Male
Photo Available

892 FMW1613082
Name : Ranjana Raghunath Aathawale
Husband's Name: Raghunath Aathawale
House Number : 713
Age : 54 Gender : Female
Photo Available

893 FMW1592427
Name : Tukaram. Laxman Thakare
Father's Name: Laxman Thakare
House Number : 714
Age : 88 Gender : Male
Photo Available

894 FMW1613629
Name : Bisan Devji Bhonde
Father's Name: Devji Bhonde
House Number : 715
Age : 59 Gender : Male
Photo Available

895 FMW1613637
Name : Yogita Bisan Bhonde
Husband's Name: Bisan Bhonde
House Number : 715
Age : 54 Gender : Female
Photo Available

896 RJY6412019
Name : Annajee Kavdu Thakare
Father's Name: Kavdu Thakare
House Number : 715
Age : 59 Gender : Male
Photo Available

897 RJY6412027
Name : Uttara Annajee Thakare
Husband's Name: Annajee Thakare
House Number : 715
Age : 57 Gender : Female
Photo Available

898 FMW1613926
Name : Ishwar Kavaluji Thakare
Father's Name: Kavaluji Thakare
House Number : 715
Age : 54 Gender : Male
Photo Available

899 RJY7202575
Name : Vilas Kavdu Thakare
Father's Name: Kavdu Thakare
House Number : 715
Age : 53 Gender : Male
Photo Available

900 RJY6412308
Name : Shalini Shalik Misar
Husband's Name: Shalik Misar
House Number : 717
Age : 51 Gender : Female
Photo Available

901 RJY7202583
Name : Pabarta Kashinath Pilare
Husband's Name: Kashinath Pilare
House Number : 719
Age : 71 Gender : Female
Photo Available

902 RJY7202591
Name : Santosh Kashinath Pilare
Father's Name: Kashinath Pilare
House Number : 719
Age : 53 Gender : Male
Photo Available

903 RJY6412050
Name : Bhagaratha Nevaji Pilare
Husband's Name: Nevaji Pilare
House Number : 720
Age : 86 Gender : Female
Photo Available

904 RJY0302494
Name : Manikrao Nevaji Pilare
Father's Name: Nevaji Pilare
House Number : 720
Age : 56 Gender : Male
Photo Available

905 FMW1591999
Name : Malta Manikrao Pilare
Husband's Name: Manikrao Pilare
House Number : 720
Age : 53 Gender : Female
Photo Available

906 RJY6412068
Name : Ramesh Nevaji Pilare
Father's Name: Nevaji Pilare
House Number : 720
Age : 53 Gender : Male
Photo Available

907 FMW1732940
Name : Madhukar Neva Pilare
Father's Name: Neva Pilare
House Number : 720a
Age : 64 Gender : Male
Photo Available

908 RJY6412084
Name : Sunita Madhukar Pilare
Husband's Name: Madhukar Pilare
House Number : 720a
Age : 57 Gender : Female
Photo Available

909 RJY6412076
Name : Nevaji Maniram Pilare
Father's Name: Maniram Pilare
House Number : 720a
Age : 45 Gender : Male
Photo Available

910 RJY0302505
Name : Sundara Anandrao Aathawale
Husband's Name: Anandrao Aathawale
House Number : 721
Age : 76 Gender : Female
Photo Available

911 RJY3555109
Name : Sham Rao Janadharn Aathawale
Father's Name: Janadharn Aathawale
House Number : 721
Age : 73 Gender : Male
Photo Available

912 RJY0302513
Name : Kaushalya Sham Rao Aathawale
Husband's Name: Sham Rao Aathawale
House Number : 721
Age : 68 Gender : Female
Photo Available

913 RJY6412092
Name : Sanjay Anandrao Aathawale
Father's Name: Anandrao Aathawale
House Number : 721
Age : 54 Gender : Male
Photo Available

914 RJY6580559
Name : Devidas Anand Rao Aathawale
Father's Name: Anand Rao Aathawale
House Number : 721
Age : 51 Gender : Male
Photo Available

915 RJY3555125
Name : Sangeeta Ishwar Aathawale
Husband's Name: Ishwar Aathawale
House Number : 721
Age : 48 Gender : Female
Photo Available

916 FMW1732544
Name : Anita Ishwar Aathawale
Husband's Name: Ishwar Aathawale
House Number : 721
Age : 45 Gender : Female
Photo Available

917 RJY6412316
Name : Savita Sanjay Aathawale
Husband's Name: Sanjay Aathawale
House Number : 721
Age : 44 Gender : Female
Photo Available

918 FMW1593029
Name : Revandas Vishwanath Aathawale
Father's Name: Vishwanath Aathawale
House Number : 721
Age : 42 Gender : Male
Photo Available

919 FMW1591650
Name : Gopinath Sham Rao Athavale
Father's Name: Sham Rao Athavale
House Number : 721
Age : 41 Gender : Male
Photo Available

920 FMW1612290
Name : Prakash Maroti Aathawale
Father's Name: Maroti Aathawale
House Number : 722
Age : 51 Gender : Male
Photo Available

921 RJY1228436
Name : Savita Prakash Aathawale
Husband's Name: Prakash Aathawale
House Number : 722
Age : 44 Gender : Female
Photo Available

922 RJY3555133
Name : Prashant Gajanan Nakatode
Father's Name: Gajanan Nakatode
House Number : 722 K
Age : 40 Gender : Male
Photo Available

923 RJY0302563
Name : Mukharu Govinda Pilare
Father's Name: Govinda Pilare
House Number : 722b
Age : 65 Gender : Male
Photo Available

924 RJY1221894
Name : Sunda Mukharu Pilare
Husband's Name: Mukharu Pilare
House Number : 722b
Age : 62 Gender : Female
Photo Available

925 RJY0302553
Name : Bhagyavanta Gajanan Nakatode
Husband's Name: Gajanan Nakatode
House Number : 722k
Age : 61 Gender : Female
Photo Available

926 FMW1593318
Name : Dakaram. Sukaru Dhore
Father's Name: Sukaru Dhore
House Number : 726
Age : 68 Gender : Male
Photo Available

927 RJY0302593
Name : Sayatra Dakaram Dhore
Father's Name: Dakaram Dhore
House Number : 726
Age : 65 Gender : Female
Photo Available

928 FMW1593367
Name : Sanjay Dakaram Dhore
Father's Name: Dakaram Dhore
House Number : 727
Age : 44 Gender : Male
Photo Available

929 RJY3555141
Name : Vaishnavi Kshirasagar Vanrabhe
Husband's Name: Kshirasagar Vanrabhe
House Number : 727
Age : 38 Gender : Female
Photo Available

930 FMW1593086
Name : Mukharu Rolu Varambhe
Father's Name: Rolu Varambhe
House Number : 727
Age : 84 Gender : Male
Photo Available

931 FMW1592633
Name : Laxmi Mukharu Varambhe
Husband's Name: Mukharu Varambhe
House Number : 727
Age : 77 Gender : Female
Photo Available

932 RJY0302604
Name : Manohar Mukharu Varambhe
Father's Name: Mukharu Varambhe
House Number : 727
Age : 60 Gender : Male
Photo Available

933 FMW1613116
Name : Lata Manohar Varambhe
Husband's Name: Manohar Varambhe
House Number : 727
Age : 55 Gender : Female
Photo Available

934 RJY0302612
Name : Kshirasagar Mukharu Varambhe
Father's Name: Mukharu Varambhe
House Number : 727
Age : 54 Gender : Male
Photo Available

935 RJY0302638
Name : Sudhakar Mukharu Varambhe
Father's Name: Mukharu Varambhe
House Number : 727a
Age : 67 Gender : Male
Photo Available

936 FMW1733674
Name : Tulsa Ganpat Varambhe
Husband's Name: Ganpat Varambhe
House Number : 728
Age : 91 Gender : Female
Photo Available

937 RJY0302662
Name : Sunita Himakar Warambhe
Husband's Name: Divakar Varambhe
House Number : 728
Age : 63 Gender : Female
Photo Available

938 RJY0302672
Name : Baliram. Ganpat Varambhe
Father's Name: Ganpat Varambhe
House Number : 728
Age : 54 Gender : Male
Photo Available

939 RJY0302652
Name : HIMAKAR Ganpat WARAMBHE
Father's Name: Ganpat Varambhe
House Number : 728
Age : 67 Gender : Male
Photo Available

940 RJY6412100
Name : Digambar Sudhakaraji Varambhe
Father's Name: Sudhakaraji Varambhe
House Number : 728a
Age : 39 Gender : Male
Photo Available

941 RJY6412118
Name : Kamlakar Goma Dhonge
Father's Name: Goma Dhonge
House Number : 729
Age : 54 Gender : Male
Photo Available

942 RJY6412126
Name : Jaymala Kamlakar Dhonge
Husband's Name: Kamlakar Dhonge
House Number : 729
Age : 43 Gender : Female
Photo Available

943 RJY1035252
Name : Vinod Jainram. Thakare
Father's Name: Jainram. Thakare
House Number : 730
Age : 49 Gender : Male
Photo Available

944 RJY7202617
Name : Sunita Jainram. Thakare
Husband's Name: Jainram. Thakare
House Number : 730
Age : 74 Gender : Female
Photo Available

945 RJY1035260
Name : Trupti Vinod Thakare
Husband's Name: Vinod Thakare
House Number : 730
Age : 46 Gender : Female
Photo Available

946 RJY7202625
Name : Vandana Vinayak Aathawale
Husband's Name: Vinayak Aathawale
House Number : 731
Age : 65 Gender : Female
Photo Available

947 RJY7202658
Name : Vinayak Tulashiram. Aathawale
Father's Name: Tulashiram. Aathawale
House Number : 731
Age : 64 Gender : Male
Photo Available

948 RJY3555158
Name : Vitthal Hari Aathawale
Father's Name: Hari Aathawale
House Number : 731
Age : 55 Gender : Male
Photo Available

949 RJY6480909
Name : JIVIKA JAYSHWAR ATHWALE
Husband's Name: JAYSHWAR ATHAWALE
House Number : 731
Age : 35 Gender : Female
Photo Available

950 RJY1219765
Name : Ananda Hari Aathawale
Father's Name: Hari Aathawale
House Number : 731a
Age : 73 Gender : Female
Photo Available

951 RJY3555166
Name : Usha Hari Aathawale
Husband's Name: Hari Aathawale
House Number : 731a
Age : 53 Gender : Female
Photo Available

952 RJY3555174
Name : Dynaneshvar Hari Aathawale
Father's Name: Hari Aathawale
House Number : 731a
Age : 51 Gender : Male
Photo Available

953 FMW1613934
Name : Jayashvar Dakaram Aathawale
Father's Name: Dakaram Aathawale
House Number : 731a
Age : 50 Gender : Male
Photo Available

954 RJY7202633
Name : Dakaram. Tulashiram. Aathawale
Father's Name: Tulashiram. Aathawale
House Number : 731b
Age : 75 Gender : Male
Photo Available

955 RJY7202641
Name : Sunanda Dakaram. Aathawale
Husband's Name: Dakaram. Aathawale
House Number : 731b
Age : 68 Gender : Female
Photo Available

956 RJY1219773
Name : Rekha Dakaram Aathawale
Husband's Name: Dakaram Aathawale
House Number : 731b
Age : 54 Gender : Female
Photo Available

957 RJY7202674
Name : Parvati Vanosa Thakare
Husband's Name: Vanosa Thakare
House Number : 732
Age : 74 Gender : Female
Photo Available

958 RJY3555000
Name : Prabhakar Kevalram Thakare
Father's Name: Kevalram Thakare
House Number : 732 A
Age : 38 Gender : Male
Photo Available

959 FMW1592245
Name : Ramchandra Kevalram Thakare
Father's Name: Kevalram Thakare
House Number : 732a
Age : 43 Gender : Male
Photo Available

960 RJY7202690
Name : Pabarta Shankar Devtale
Husband's Name: Shankar Devtale
House Number : 734
Age : 79 Gender : Female
Photo Available

961 FMW1592914
Name : Sudhakar Shankar Devtale
Father's Name: Shankar Devtale
House Number : 734
Age : 62 Gender : Male
Photo Available

962 FMW1592922
Name : Sunita Sudhakar Devtale
Husband's Name: Sudhakar Devtale
House Number : 734
Age : 57 Gender : Female
Photo Available

963 FMW1593185
Name : Dynaneshvar Shankar Devtale
Father's Name: Shankar Devtale
House Number : 734
Age : 42 Gender : Male
Photo Available

964 RJY0302791
Name : Purushottam. Rama Devtale
Father's Name: Rama Devtale
House Number : 735
Age : 73 Gender : Male
Photo Available

965 RJY0302802
Name : Pushpa Purushottam. Devtale
Husband's Name: Purushottam. Devtale
House Number : 735
Age : 66 Gender : Female
Photo Available

966 FMW1613041
Name : Madhukar Rama Devtale
Father's Name: Rama Devtale
House Number : 735a
Age : 55 Gender : Male
Photo Available

967 FMW1732205
Name : Bhagaratha Namdev Nahale
Husband's Name: Namdev Nahale
House Number : 736
Age : 80 Gender : Female
Photo Available

968 FMW1732270
Name : Umirla Bhaurav Nahale
Husband's Name: Bhaurav Nahale
House Number : 736
Age : 61 Gender : Female
Photo Available

969 FMW0335877
Name : Devrao Namdev Nahale
Father's Name: Namdev Nahale
House Number : 736
Age : 54 Gender : Male
Photo Available

970 RJY3555182
Name : Ramesh Namdev Nahale
Father's Name: Namdev Nahale
House Number : 736
Age : 54 Gender : Male
Photo Available

971 RJY6412142
Name : Motiram. Rama Nahale
Father's Name: Rama Nahale
House Number : 737
Age : 69 Gender : Male
Photo Available

972 RJY6412159
Name : Manda Motiram. Nahale
Husband's Name: Motiram. Nahale
House Number : 737
Age : 58 Gender : Female
Photo Available

973 RJY3555190
Name : Dilip Motiram Nahale
Father's Name: Motiram Nahale
House Number : 737
Age : 38 Gender : Male
Photo Available

974 FMW1612464
Name : Vitthal Tulashiram. Avsare
Father's Name: Tulashiram. Avsare
House Number : 738
Age : 58 Gender : Male
Photo Available

975 FMW1594027
Name : Leeladhar Tulsiram Avsare
Father's Name: Tulsiram Avsare
House Number : 738
Age : 45 Gender : Male
Photo Available

976 FMW1594076
Name : Vimal Vitthal Avsare
Husband's Name: Vitthal Avsare
House Number : 738
Age : 42 Gender : Female
Photo Available

977 RJY0302836
Name : Vahchhala Baburao Avsare
Husband's Name: Baburao Avsare
House Number : 738a
Age : 62 Gender : Female
Photo Available

978 RJY3555208
Name : Navlaji Pandurang Avsare
Father's Name: Pandurang Avsare
House Number : 738a
Age : 58 Gender : Male
Photo Available

979 FMW1594159
Name : Nirmala Navlaji Avsare
Husband's Name: Navlaji Avsare
House Number : 738a
Age : 42 Gender : Female
Photo Available

980 RJY0302844
Name : Tama Maroti Donadakar
Father's Name: Maroti Donadakar
House Number : 739
Age : 54 Gender : Male
Photo Available

981 RJY0302850
Name : Rajeshwar Chintaman Dhore
Father's Name: Chintaman Dhore
House Number : 740
Age : 54 Gender : Male
Photo Available

982 FMW1613553
Name : Roshani Rajeshwar Dhore
Husband's Name: Rajeshwar Dhore
House Number : 740
Age : 42 Gender : Female
Photo Available

983 RJY0302870
Name : Mangla Moreshwar Dhore
Father's Name: Moreshwar Dhore
House Number : 740a
Age : 57 Gender : Female
Photo Available

984 FMW1592039
Name : Prahlad Raghunath Pilare
Father's Name: Raghunath Pilare
House Number : 741
Age : 57 Gender : Male
Photo Available

985 FMW1592435
Name : Pratibha Prahlad Pilare
Husband's Name: Prahlad Pilare
House Number : 741
Age : 52 Gender : Female
Photo Available

986 RJY0302880
Name : Sunanda Vishwanath Pilare
Husband's Name: Vishwanath Pilare
House Number : 742
Age : 72 Gender : Female
Photo Available

987 RJY0302890
Name : Amaradas. Panurang Pilare
Father's Name: Panurang Pilare
House Number : 742
Age : 61 Gender : Male
Photo Available

988 FMW1732734
Name : Asmita Amardas Pilare
Husband's Name: Amardas Pilare
House Number : 742
Age : 43 Gender : Female
Photo Available

989 FMW1732171
Name : Dinkar Vishwanath Pillare
Father's Name: Vishwanath Pillare
House Number : 742
Age : 54 Gender : Male
Photo Available

990 FMW1732635
Name : Devendra Vishwanath Pillare
Father's Name: Vishwanath Pillare
House Number : 742
Age : 49 Gender : Male
Photo Available

991 RJY1219815
Name : Divya Dinkar Pillare
Husband's Name: Dinkar Pillare
House Number : 742
Age : 36 Gender : Female
Photo Available

992 FMW1612902
Name : Shyam Sundar Namdev Raut
Father's Name: Namdev Raut
House Number : 745
Age : 52 Gender : Male
Photo Available

993 FMW1592732
Name : Kishor Namdev Raut
Father's Name: Namdev Raut
House Number : 745
Age : 52 Gender : Male
Photo Available

994 FMW1733062
Name : Shravan Namdev Raut
Father's Name: Namdev Raut
House Number : 745
Age : 46 Gender : Male
Photo Available

995 FMW1612332
Name : Shalini Shyamsundar Raut
Husband's Name: Shyamsundar Raut
House Number : 745
Age : 45 Gender : Female
Photo Available

996 RJY6412324
Name : Kiran Kishor Raut
Husband's Name: Kishor Raut
House Number : 745
Age : 44 Gender : Female
Photo Available

997 FMW1592807
Name : Janadharn Mahadev Thakare
Father's Name: Mahadev Thakare
House Number : 746
Age : 65 Gender : Male
Photo Available

998 RJY6412332
Name : Jeeja Janadharn Thakare
Husband's Name: Janadharn Thakare
House Number : 746
Age : 62 Gender : Female
Photo Available

999 RJY3555224
Name : Namdev Govinda Khedakar
Father's Name: Govinda Khedakar
House Number : 747
Age : 56 Gender : Male
Photo Available

1000 FMW1592492
Name : Pushpa Namdev Khedakar
Husband's Name: Namdev Khedakar
House Number : 747
Age : 52 Gender : Female
Photo Available

1001 RJY0302919
Name : Ramchandra Vithoba Misar
Father's Name: Vithoba Misar
House Number : 747
Age : 64 Gender : Male
Photo Available

1002 RJY0302935
Name : Tarachad Vithoba Misar
Father's Name: Vithoba Misar
House Number : 747
Age : 55 Gender : Male
Photo Available

1003 RJY6412167
Name : Rekha Tarachand Misar
Husband's Name: Tarachand Misar
House Number : 747
Age : 45 Gender : Female
Photo Available

1004 RJY3555232
Name : Gurudev Nago Guranule
Father's Name: Nago Guranule
House Number : 747 A
Age : 36 Gender : Male
Photo Available

1005 RJY0302943
Name : Nago Vanosa Guranule
Father's Name: Vanosa Guranule
House Number : 747a
Age : 74 Gender : Male
Photo Available

1006 RJY0302959
Name : Susheela Nago Guranule
Husband's Name: Nago Guranule
House Number : 747a
Age : 70 Gender : Female
Photo Available

1007 RJY0302969
Name : Vasudev Mahadev Raut
Father's Name: Mahadev Raut
House Number : 747b
Age : 72 Gender : Male
Photo Available

1008 RJY0302979
Name : Sunita Vasudev Raut
Husband's Name: Vasudev Raut
House Number : 747b
Age : 65 Gender : Female
Photo Available

1009 FMW1732833
Name : Vaman Dina Parghi
Father's Name: Dina Parghi
House Number : 748
Age : 74 Gender : Male
Photo Available

1010 FMW1733021
Name : Vahchhala Vaman Parghi
Husband's Name: Vaman Parghi
House Number : 748
Age : 65 Gender : Female
Photo Available

1011 FMW1593110
Name : Chandrabhaga Hari Dighore
Husband's Name: Hari Dighore
House Number : 749
Age : 70 Gender : Female
Photo Available

1012 FMW1593763
Name : Sanjay Hari Dighore
Father's Name: Hari Dighore
House Number : 749
Age : 52 Gender : Male
Photo Available

1013 FMW1594365
Name : Dilip Hari Dighore
Father's Name: Hari Dighore
House Number : 749
Age : 43 Gender : Male
Photo Available

1014 FMW1592286
Name : Manohar Ramji Deshmukh
Father's Name: Ramji Deshmukh
House Number : 750
Age : 67 Gender : Male
Photo Available

1015 FMW1591569
Name : Koshalya Rama Deshmukh
Husband's Name: Rama Deshmukh
House Number : 750a
Age : 63 Gender : Female
Photo Available

1016 FMW1592716
Name : Vahchhala Devrao Deshmukh
Husband's Name: Devrao Deshmukh
House Number : 750b
Age : 65 Gender : Female
Photo Available

1017 RJY0303016
Name : Waman Devji Deshmukh
Father's Name: Devji Deshmukh
House Number : 751
Age : 57 Gender : Male
Photo Available

1018 RJY0303024
Name : Mahendra Devji Deshmukh
Father's Name: Devji Deshmukh
House Number : 751
Age : 51 Gender : Male
Photo Available

1019 RJY1035278
Name : Devnath Keshav Pardhi
Father's Name: Keshav Pardhi
House Number : 755
Age : 52 Gender : Male
Photo Available

1020 RJY1219807
Name : Viju Gajanan Thakare
Father's Name: Gajanan Thakare
House Number : 756
Age : 47 Gender : Male
Photo Available

1021 FMW1612340
Name : Rina Vilas Thakare
Husband's Name: Vilas Thakare
House Number : 756
Age : 43 Gender : Female
Photo Available

1022 FMW1612761
Name : Vilas. Gajanan Thakare
Father's Name: Gajanan Thakare
House Number : 756a
Age : 50 Gender : Male
Photo Available

1023 FMW1612910
Name : Raju Gajanan Thakare
Father's Name: Gajanan Thakare
House Number : 756a
Age : 45 Gender : Male
Photo Available

1024 RJY0303056
Name : Sadanand Painkaji Thakare
Father's Name: Painkaji Thakare
House Number : 757
Age : 67 Gender : Male
Photo Available

1025 FMW1612357
Name : Sunita Sadanand Thakare
Husband's Name: Sadanand Thakare
House Number : 757
Age : 62 Gender : Female
Photo Available

1026 FMW1593755
Name : Prakash Vishwanath Rasekar
Father's Name: Vishwanath Rasekar
House Number : 758
Age : 48 Gender : Male
Photo Available

1027 RJY0303076
Name : Tikaram. Vishwanath Rasekar
Father's Name: Vishwanath Rasekar
House Number : 758a
Age : 64 Gender : Male
Photo Available

1028 RJY0303086
Name : Vandana Tikaram. Rasekar
Husband's Name: Tikaram. Rasekar
House Number : 758a
Age : 62 Gender : Female
Photo Available

1029 FMW1733054
Name : Devka Namdev Thakare
Husband's Name: Namdev Thakare
House Number : 761
Age : 69 Gender : Female
Photo Available

1030 FMW1592948
Name : Usha Eknath Urkude
Husband's Name: Eknath Urkude
House Number : 762
Age : 46 Gender : Female
Photo Available

1031 RJY1206077
Name : Pushpa Namdev Kavle
Husband's Name: Namdev Kavle
House Number : 763
Age : 72 Gender : Female
Photo Available

1032 RJY1206085
Name : Vijay Namdev Kavle
Father's Name: Namdev Kavle
House Number : 763
Age : 54 Gender : Male
Photo Available

1033 RJY1206101
Name : Sanjay Namdev Kavle
Father's Name: Namdev Kavle
House Number : 763
Age : 46 Gender : Male
Photo Available

1034 RJY1206119
Name : Gurudas Bhaskarrao Kavle
Father's Name: Bhaskarrao Kavle
House Number : 763
Age : 39 Gender : Male
Photo Available

1035 RJY0303123
Name : Sumitra Dina Aathawale
Husband's Name: Dina Aathawale
House Number : 768
Age : 84 Gender : Female
Photo Available

1036 FMW1733724
Name : Jaypal Dina Aathawale
Father's Name: Dina Aathawale
House Number : 768
Age : 59 Gender : Male
Photo Available

1037 FMW1594142
Name : Sandhya Gopal Aathawale
Husband's Name: Gopal Aathawale
House Number : 768
Age : 57 Gender : Female
Photo Available

1038 RJY6136899
Name : Gopal Dina Aathawale
Father's Name: Dina Aathawale
House Number : 768
Age : 52 Gender : Male
Photo Available

1039 FMW1593151
Name : Falgun Dina Aathawale
Father's Name: Dina Aathawale
House Number : 768a
Age : 63 Gender : Male
Photo Available

1040 RJY0303131
Name : Kamla Falgun Aathawale
Husband's Name: Falgun Aathawale
House Number : 768a
Age : 60 Gender : Female
Photo Available

1041 RJY0303149
Name : Rushi Bhanu Dhore
Father's Name: Bhanu Dhore
House Number : 769
Age : 62 Gender : Male
Photo Available

1042 FMW1732650
Name : Sunita Rushi Dhore
Husband's Name: Rushi Dhore
House Number : 769
Age : 58 Gender : Female
Photo Available

1043 FMW1733641
Name : Ganesh Vishwanath Dhore
Father's Name: Vishwanath Dhore
House Number : 769
Age : 46 Gender : Male
Photo Available

1044 RJY1228451
Name : Dinesh Vishwanath Dhore
Father's Name: Vishwanath Dhore
House Number : 769
Age : 46 Gender : Male
Photo Available

1045 RJY1206127
Name : Ashok Vishwanath Dhore
Father's Name: Vishwanath Dhore
House Number : 769
Age : 43 Gender : Male
Photo Available

1046 RJY1206036
Name : Ramesh Vishvanath Dhore
Father's Name: Vishvanath Dhore
House Number : 769
Age : 38 Gender : Male
Photo Available

1047 RJY1228428
Name : Rupali Ganesh Dhore
Husband's Name: Ganesh Dhore
House Number : 769
Age : 37 Gender : Female
Photo Available

1048 RJY6933816
Name : Roshani Rajeshwar Misar
Father's Name: Rajeshwar Misar
House Number : 770
Age : 54 Gender : Female
Photo Available

1049 RJY0303165
Name : Sunita Someshwar Misar
Husband's Name: Someshwar Misar
House Number : 770
Age : 53 Gender : Female
Photo Available

1050 FMW1593011
Name : Someshwar Narayan Misar
Father's Name: Narayan Misar
House Number : 770
Age : 52 Gender : Male
Photo Available

1051 FMW1613819
Name : Kishor Monajee Misar
Father's Name: Monajee Misar
House Number : 770a
Age : 64 Gender : Male
Photo Available

1052 RJY0303185
Name : Indira Monajee Misar
Husband's Name: Monajee Misar
House Number : 770a
Age : 60 Gender : Female
Photo Available

1053 RJY0303195
Name : Anil Monajee Misar
Father's Name: Monajee Misar
House Number : 770a
Age : 60 Gender : Male
Photo Available

1054 RJY0303206
Name : Sunil Monajee Misar
Father's Name: Monajee Misar
House Number : 770a
Age : 59 Gender : Male
Photo Available

1055 FMW1592971
Name : Ashwini Anil Misar
Father's Name: Anil Misar
House Number : 770a
Age : 54 Gender : Female
Photo Available

1056 FMW1613801
Name : Prakash Monajee Misar
Father's Name: Monajee Misar
House Number : 770a
Age : 52 Gender : Male
Photo Available

1057 FMW1732973
Name : Yashoda Nanaji Raut
Husband's Name: Nanaji Raut
House Number : 772
Age : 78 Gender : Female
Photo Available

1058 RJY0303222
Name : Gowardhan Nanaji Raut
Father's Name: Nanaji Raut
House Number : 772
Age : 60 Gender : Male
Photo Available

1059 FMW1732981
Name : Devdatt Nanaji Raut
Father's Name: Nanaji Raut
House Number : 772
Age : 42 Gender : Male
Photo Available

1060 RJY0303248
Name : Devararav Atmaram. Raut
Father's Name: Atmaram. Raut
House Number : 773
Age : 64 Gender : Male
Photo Available

1061 FMW1592591
Name : Sunita Devrao Raut
Husband's Name: Devrao Raut
House Number : 773
Age : 58 Gender : Female
Photo Available

1062 FMW1592476
Name : Kavita Jairam Raut
Husband's Name: Jairam Raut
House Number : 773
Age : 58 Gender : Female
Photo Available

1063 RJY7202708
Name : Ramadas. Atmaram. Raut
Father's Name: Atmaram. Raut
House Number : 773
Age : 54 Gender : Male
Photo Available

1064 FMW1592658
Name : Geeta Shivram Raut
Husband's Name: Shivram Raut
House Number : 773a
Age : 45 Gender : Female
Photo Available

1065 FMW1592609
Name : Revita Ravindra Pardhi
Husband's Name: Ravindra Pardhi
House Number : 774
Age : 42 Gender : Female
Photo Available

1066 FMW1592617
Name : Turasa Jagannath Pardhi
Husband's Name: Jagannath Pardhi
House Number : 775
Age : 84 Gender : Female
Photo Available

1067 FMW1593946
Name : Ghansham Jagannath Pardhi
Father's Name: Ghansham Pardhi
House Number : 775
Age : 61 Gender : Male
Photo Available

1068 RJY1226323
Name : Ravi Ramji Pardhi
Father's Name: Ramji Pardhi
House Number : 775
Age : 45 Gender : Male
Photo Available

1069 FMW1594399
Name : Indira Jivan Pardhi
Husband's Name: Jivan Pardhi
House Number : 775a
Age : 69 Gender : Female
Photo Available

1070 FMW1593938
Name : Kavita Ghanshyam Pardhi
Husband's Name: Ghanshyam Pardhi
House Number : 775a
Age : 43 Gender : Female
Photo Available

1071 RJY0303274
Name : Pudalik Sitaram. Pardhi
Father's Name: Sitaram. Pardhi
House Number : 777
Age : 57 Gender : Male
Photo Available

1072 FMW1732817
Name : Kuda Pundlik Pardhi
Husband's Name: Pundlik Pardhi
House Number : 777
Age : 50 Gender : Female
Photo Available

1073 FMW1732700
Name : Hari Chandra Sitaram. Pardhi
Father's Name: Sitaram. Pardhi
House Number : 777
Age : 49 Gender : Male
Photo Available

1074 RJY6136907
Name : Harsha Hari Chandra Pardhi
Father's Name: Hari Chandra Pardhi
House Number : 777
Age : 38 Gender : Female
Photo Available

1075 FMW1732718
Name : Jnanenshvar Mahadev Vazade
Father's Name: Mahadev Vazade
House Number : 778
Age : 64 Gender : Male
Photo Available

1076 RJY0303284
Name : Kusum. Kusan Donadakar
Husband's Name: Kusan Donadakar
House Number : 779
Age : 54 Gender : Female
Photo Available

1077 FMW1613181
Name : Annadabai Kusan Kharakate
Husband's Name: Kusan Kharakate
House Number : 779
Age : 54 Gender : Female
Photo Available

1078 FMW1733138
Name : Hirakanya Yuvraj Pardhi
Husband's Name: Yuvraj Pardhi
House Number : 779
Age : 54 Gender : Female
Photo Available

1079 RJY7202724
Name : Chandrabhaga Annajee Pardhi
Husband's Name: Annajee Pardhi
House Number : 779a
Age : 100 Gender : Female
Photo Available

1080 FMW1593979
Name : Yuvraj Annajee Pardhi
Father's Name: Annajee Pardhi
House Number : 779a
Age : 52 Gender : Male
Photo Available

1081 RJY3555257
Name : Sukhdev Annajee Pardhi
Father's Name: Annajee Pardhi
House Number : 779a
Age : 44 Gender : Male
Photo Available

1082 RJY7202732
Name : Prabhakar Ganpat Jhure
Father's Name: Ganpat Jhure
House Number : 780
Age : 64 Gender : Male
Photo Available

1083 RJY7202740
Name : Pramila Prabhakar Jhure
Husband's Name: Prabhakar Jhure
House Number : 780
Age : 62 Gender : Female
Photo Available

1084 RJY0303339
Name : Dynaneshvar Ganpat Jhure
Father's Name: Ganpat Jhure
House Number : 780
Age : 54 Gender : Male
Photo Available

1085 FMW1592054
Name : Mangla Dynaneshvar Jhure
Husband's Name: Dynaneshvar Jhure
House Number : 780
Age : 43 Gender : Female
Photo Available

1086 RJY6136915
Name : Purandas Prabhakar Jhure
Father's Name: Prabhakar Jhure
House Number : 780
Age : 38 Gender : Male
Photo Available

1087 FMW1591353
Name : Sindhu Laxman Pardhi
Husband's Name: Laxman Pardhi
House Number : 784
Age : 72 Gender : Female
Photo Available

1088 RJY7202757
Name : Prakash Laxman Pardhi
Father's Name: Laxman Pardhi
House Number : 784
Age : 54 Gender : Male
Photo Available

1089 FMW1613892
Name : Prahlad Laxman Pardhi
Father's Name: Laxman Pardhi
House Number : 784
Age : 50 Gender : Male
Photo Available

1090 FMW1592195
Name : Pramod Laxman Pardhi
Father's Name: Laxman Pardhi
House Number : 784
Age : 49 Gender : Male
Photo Available

1091 FMW1592559
Name : Pratibha Prakash Pardhi
Husband's Name: Prakash Pardhi
House Number : 784
Age : 44 Gender : Female
Photo Available

1092 RJY3555273
Name : Vikas Narayan Pardhi
Father's Name: Narayan Pardhi
House Number : 784 B
Age : 35 Gender : Male
Photo Available

1093 RJY6136923
Name : Anil Ramji Pardhi
Father's Name: Ramji Pardhi
House Number : 784a
Age : 52 Gender : Male
Photo Available

1094 RJY7202773
Name : Vanita Narayan Pardhi
Husband's Name: Narayan Pardhi
House Number : 784b
Age : 68 Gender : Female
Photo Available

1095 RJY6480891
Name : RUPALI GURUDEO DARWARI
Husband's Name: GURUDEO DARWARI
House Number : 866
Age : 33 Gender : Female
Photo Available

1096 FMW1733187
Name : Prakash Shankar Pilare
Father's Name: Shankar Pilare
House Number : 3543
Age : 52 Gender : Male
Photo Available

1097 RJY7438666
Name : SAMEER DHONGE
Mother's Name: SANDHYA DHONGE
House Number : 707
Age : 24 Gender : Male
Photo Available

1098 RJY7447634
Name : Ajay Suresh Paradhi
Father's Name: Suresh Paradhi
House Number : 88
Age : 27 Gender : Male
Photo Available

1099 RJY7461379
Name : Himanshu Tryambak Dhakate
Father's Name: Tryambak Dhakate
House Number : 1162
Age : 22 Gender : Male
Photo Available

1100 RJY7461478
Name : Nilam Ravindra Pardhi
Father's Name: Ravindra Pardhi
House Number : 675
Age : 22 Gender : Female
Photo Available

1101 RJY7461544
Name : Gayatri Devrao Nahale
Father's Name: Devrao Nahale
House Number : 165
Age : 26 Gender : Female
Photo Available

1102 RJY7461577
Name : Pratiksha Anil Misar
Father's Name: Anil Misar
House Number : 125
Age : 24 Gender : Female
Photo Available

1103 RJY7463110
Name : Jaigopal Pardhi
Father's Name: devnath Pardhi
House Number : 323
Age : 24 Gender : Male
Photo Available

1104 RJY7465941
Name : DIPALI DHONGE
Husband's Name: DILESHWAR DHONGE
House Number : 557
Age : 41 Gender : Female
Photo Available

1105 RJY7466105
Name : MADHURI MISAR
Father's Name: JANARDHAN MISAR
House Number : 551/1
Age : 23 Gender : Female
Photo Available

1106 RJY7475692
Name : Ashish Dhonge
Father's Name: Himakar Dhonge
House Number : 671
Age : 24 Gender : Male
Photo Available

1107 RJY7497761
Name : SURAJ WARAMBHE
Father's Name: MANOHAR WARAMBHE
House Number : 595
Age : 26 Gender : Male
Photo Available

1108 RJY7515901
Name : Chaitanya Umesh Dhore
Father's Name: Umesh Dhore
House Number : 694
Age : 20 Gender : Male
Photo Available

1109 RJY7535065
Name : SACHIN PILARE
Father's Name: RUSHI PILARE
House Number : 1704
Age : 21 Gender : Male
Photo Available

1110 RJY7548621
Name : Jyoti Uttam Pardhi
Husband's Name: Uttam Vaman Pardhi
House Number : 540
Age : 38 Gender : Female
Photo Available

1111 RJY7550668
Name : MAHESH BHASHKAR BHOYAR
Father's Name: BHASHKAR BHOYAR
House Number : 988
Age : 27 Gender : Male
Photo Available

1112 RJY7550825
Name : Rina Viju Thakre
Husband's Name: Viju Gajanan Thakre
House Number : 326
Age : 43 Gender : Female
Photo Available

1113 RJY7550890
Name : NITIN RAMDAS LAKDE
Mother's Name: DHURAPATA LAKDE
House Number : 1040
Age : 21 Gender : Male
Photo Available

1114 RJY7552227
Name : KALPANA MAHADEO HAJARE HAJARE
Mother's Name: MANJULA MAHADEO HAJARE HAJARE
House Number : Near grampanchayat
Age : 47 Gender : Female
Photo Available

1115 RJY7561574
Name : Ketan Vilas Thakare
Father's Name: Vilas Gajanan Thakare
House Number : 649
Age : 21 Gender : Male
Photo Available

1116 RJY7562242
Name : Asha Pardhi
Husband's Name: Vikas Pardhi
House Number : Kurud
Age : 27 Gender : Female
Photo Available

1117 RJY7568249
Name : SAKSHI WARAMBHE
Mother's Name: VAISHNAVI WARAMBHE
House Number : paradhi mohlla
Age : 20 Gender : Female
Photo Available

SUMMARY OF ELECTORS

A) NUMBER OF ELECTORS

		Roll Type	Roll Identification	NUMBER OF ELECTORS			
				Male	Female	Third Gender	Total
I	Original	Mother Roll	Draft Electoral Roll prepared under Special Intensive Revision - 2026	564	553	0	1117
				564	553	0	1117

Issued by Electoral Registration Office