ELECTORAL ROLL 2026 S13 Maharashtra

No. Name and Reservation Status of Assembly Constituency : 67 - ARMORI (ST) (RESERVED)	Part No. : 137
No. Name and Reservation Status of Parliamentary Constituency(ies) in which the Assembly Constituency is located : 12 - GADCHIROLI-CHIMUR (ST)	

1. Details of Revision

Year of Revision	2026
Qualifying Date	01-10-2026
Type of revision	Special Intensive Revision 2026
Date of Publication	31-08-2026

Roll Identification

Draft Electoral Roll prepared under Special Intensive Revision - 2026

2. Details of part and polling area

No. and name of sections in the part

1-Kurud

Main Town or Village	: KURUD
Police Station	: DESAIGANJ
Taluka	: DESAIGANJ (VADASA)
District	: GADCHIROLI
Pin code	: 441207

3. Polling Station Details

No. and Name of Polling Station :	Type of Polling Station (Male/Female/General)	General
137 - Kurud **Address of Polling Station :** Z.P. Primary Kanya School, Room No. 1, Kurud	Number of Auxiliary Polling Stations in this part :	0

4. NUMBER OF ELECTORS

Starting Serial No.	Ending Serial No.	Net Electors			
		Male	Female	Third Gender	Total
1	876	440	436	0	876

Issued by Electoral Registration Office

Nazri Naksha

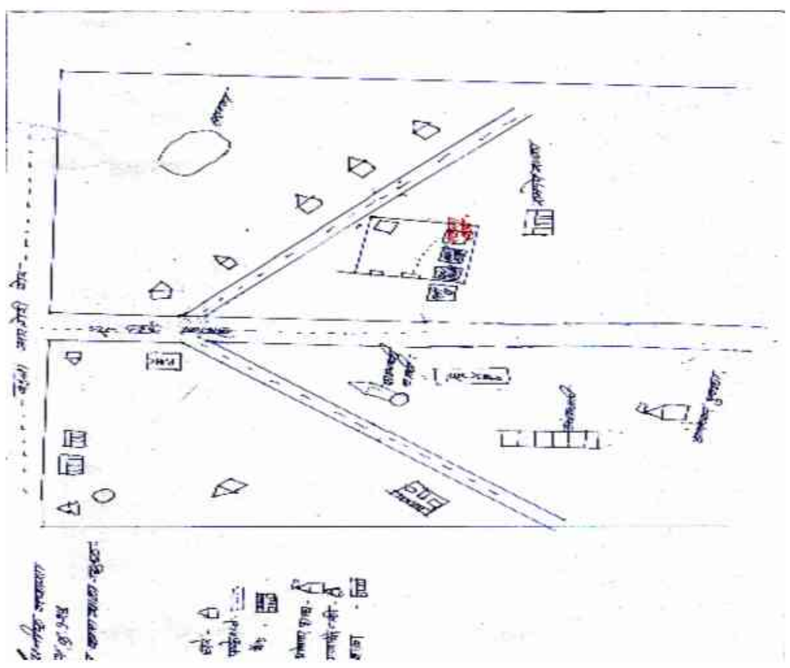

Google Map View



Polling Station Building Front View



Polling Station Front View



Cad View

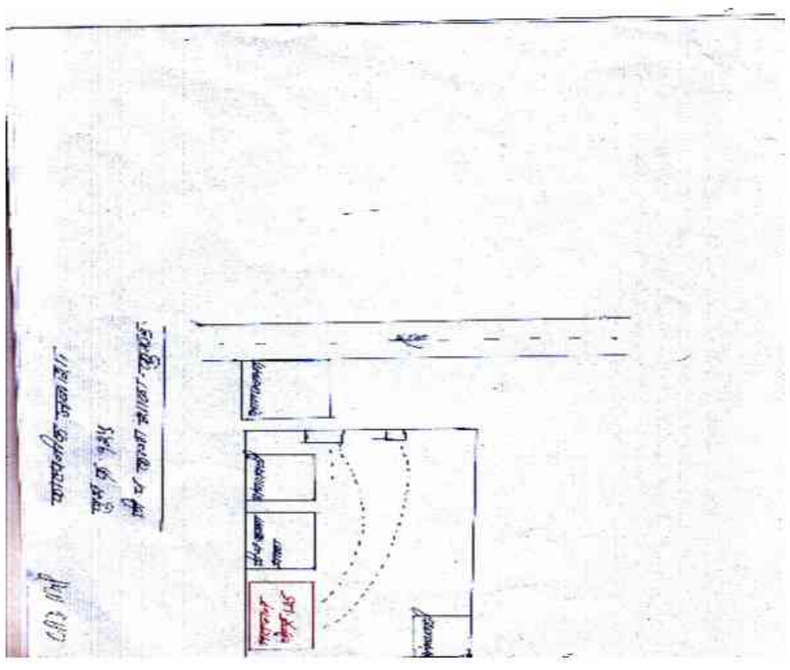

Key MAP View

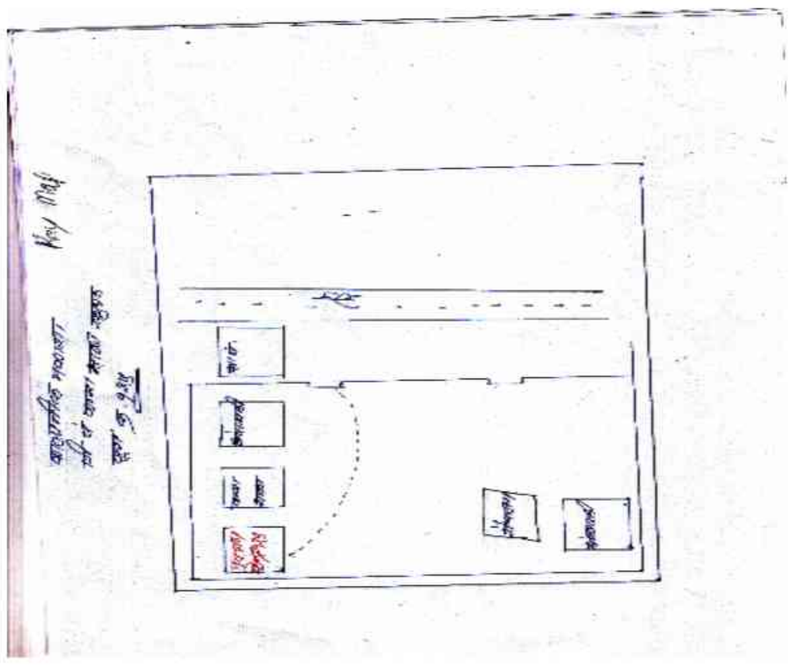

1 RJY6481865
Name : SUPRIYA SOMESHWAR BAMBOLE
Husband's Name: SOMESHWAR BAMBOLE
House Number :
Age : 34 Gender : Female
Photo Available

2 RJY6481824
Name : SAPANA BHOJRAJ BANKAR
Father's Name: BHOJRAJ BANKAR
House Number :
Age : 32 Gender : Female
Photo Available

3 RJY6481832
Name : ROSHANA SACHIN BANKAR
Father's Name: SACHIN BANKAR
House Number :
Age : 33 Gender : Female
Photo Available

4 RJY6816961
Name : PRASHANT MAHADEV BHURRE
Father's Name: MAHADEV BHURRE
House Number :
Age : 30 Gender : Male
Photo Available

5 RJY6598825
Name : SUSHAMA sunil BHUTE
Husband's Name: sunil bhute
House Number :
Age : 35 Gender : Female
Photo Available

6 RJY6482053
Name : RAMESH MANSARAM BORKAR
Father's Name: MANSARAM BORKAR
House Number :
Age : 67 Gender : Male
Photo Available

7 RJY6482087
Name : PUSHPA RAMESH BORKAR
Husband's Name: RAMESH BORKAR
House Number :
Age : 62 Gender : Female
Photo Available

8 RJY6752323
Name : NAMDEO JAYDEO BORKAR
Father's Name: JAYDEO BORKAR
House Number :
Age : 48 Gender : Male
Photo Available

9 RJY6752315
Name : ALKA NAMDEO BORKAR
Husband's Name: NAMDEO BORKAR
House Number :
Age : 45 Gender : Female
Photo Available

10 RJY6481998
Name : PRIYANKA MANISH BORKAR
Husband's Name: MANISH BORKAR
House Number :
Age : 35 Gender : Female
Photo Available

11 RJY6481659
Name : RAHUL HARIDAS BORKAR
Father's Name: HARIDAS BORKAR
House Number :
Age : 33 Gender : Male
Photo Available

12 RJY6481956
Name : NASIM GHANSHAM BORKAR
Father's Name: GHANSHAM BORKAR
House Number :
Age : 32 Gender : Female
Photo Available

13 RJY6482046
Name : SANDIP RAMESH BORKAR
Father's Name: RAMESH BORKAR
House Number :
Age : 31 Gender : Male
Photo Available

14 RJY6481840
Name : MRUNAL MORESHWAR BORKAR
Father's Name: MORESHWAR BORKAR
House Number :
Age : 31 Gender : Male
Photo Available

15 RJY6816995
Name : PRANALI MORESHWAR BORKAR
Father's Name: MORESHWAR BORKAR
House Number :
Age : 28 Gender : Female
Photo Available

16 RJY6598809
Name : BHARTI RAVI BURADE
Husband's Name: RAVI BURADE
House Number :
Age : 35 Gender : Female
Photo Available

17 RJY6598684
Name : laxmikant dnyaneshwar burade
Father's Name: dnyaneshwar burade
House Number :
Age : 34 Gender : Male
Photo Available

18 RJY6598494
Name : BHARTI KESHAO DHONGADE
Husband's Name: KESHAO DHONGADE
House Number :
Age : 31 Gender : Female
Photo Available

19 RJY6598700
Name : BHAWANA MANOJ DHORE
Father's Name: MANOJ DHORE
House Number :
Age : 35 Gender : Female
Photo Available

20 RJY6137574
Name : Seema Gajanan Donadakar
Husband's Name: Gajanan Donadakar
House Number :
Age : 42 Gender : Female
Photo Available

21 RJY6598718
Name : VIJAYA VIJAY DONADKAR
Husband's Name: VIJAY DONADKAR
House Number :
Age : 38 Gender : Female
Photo Available

22 RJY6598668
Name : vinod pundlik donadkar
Father's Name: pundlik donadkar
House Number :
Age : 37 Gender : Male
Photo Available

23 RJY6481873
Name : Shailesh DONGARE
Father's Name: MAGAN DONGRE
House Number :
Age : 30 Gender : Male
Photo Available

24 RJY6674931
Name : PRAJAKTA GANESH DONGARE
Father's Name: GANESH DONGARE
House Number :
Age : 30 Gender : Female
Photo Available

25 RJY6354864
Name : PRITIKSHA PREMDAS FULE
Father's Name: PREMDAS FULE
House Number :
Age : 34 Gender : Male
Photo Available

26 RJY6481808
Name : NIKHIL ASHOK GANVEER
Father's Name: ASHOK GANVEER
House Number :
Age : 35 Gender : Male
Photo Available

27 RJY6482020
Name : MINNATH MOHAN GANVIR
Father's Name: MOHAN GANVIR
House Number :
Age : 71 Gender : Male
Photo Available

28 RJY6481980
Name : OSHI VIPIN GANVIR
Husband's Name: VIPIN GANVIR
House Number :
Age : 34 Gender : Female
Photo Available

29 RJY6481790
Name : MAYUR ASHOK GANVIR
Father's Name: ASHOK GANVIR
House Number :
Age : 29 Gender : Male
Photo Available

30 RJY6598833
Name : kanhopatra trilok gedam
Husband's Name: trilok gedam
House Number :
Age : 37 Gender : Female
Photo Available

31 RJY6481725 Name : KANCHAN VIVEK GHODESWAR Husband's Name: VIVEK GHODESWAR House Number : Age : 38 Gender : Female Photo Available	32 RJY6598775 Name : VANDANAA RATAN GHUTAKE Father's Name: RATAN GHUTAKE House Number : Age : 45 Gender : Female Photo Available	33 RJY6598767 Name : KONHOPATRA PRAKASH KAMBALE Husband's Name: PRAKASH KAMBALE House Number : Age : 40 Gender : Female Photo Available
34 RJY6481568 Name : AMRAPALI LOKESH KARHADE Husband's Name: LOKESH KARHADE House Number : Age : 37 Gender : Female Photo Available	35 RJY6481741 Name : BHAGYASHRI NARENDRA KHOBRAGADE Husband's Name: NARENDRA KHOBRAGADE House Number : Age : 38 Gender : Female Photo Available	36 RJY6481758 Name : GITA RAJESHWAR KHOBRAGADE Husband's Name: RAJESHWAR KHOBRAGADE House Number : Age : 35 Gender : Female Photo Available
37 RJY6481881 Name : YOGITA NISHAD KHOBRAGADE Husband's Name: NISHAD KHOBRAGADE House Number : Age : 35 Gender : Female Photo Available	38 RJY6674964 Name : SHUBHAM SUDHAKAR KHOBRAGADE Father's Name: SUDHAKAR KHOBRAGADE House Number : Age : 29 Gender : Male Photo Available	39 RJY6481931 Name : PRASHANT VIJAY KOLHE Father's Name: VIJAY KOLHE House Number : Age : 35 Gender : Male Photo Available
40 RJY6816953 Name : PRASHANT ASHOK KUTHE Father's Name: ASHOK KUTHE House Number : Age : 28 Gender : Male Photo Available	41 RJY6598841 Name : nitu SACHIN MADAVI Husband's Name: SACHIN MADAVI House Number : Age : 41 Gender : Female Photo Available	42 RJY6598601 Name : HARICHANDRA BHAURAO MADAVI Father's Name: BHAURAO MADAVI House Number : Age : 40 Gender : Male Photo Available
43 RJY6598676 Name : tarachand bhaurao madavi Father's Name: bhaurao madavi House Number : Age : 38 Gender : Male Photo Available	44 RJY6598593 Name : NIKHIL BHAURAO MADAVI Father's Name: BHAURAO MADAVI House Number : Age : 34 Gender : Male Photo Available	45 RJY1551969 Name : Hirakanya Kunjbihari Meshram Husband's Name: Kunjbihari Meshram House Number : Age : 46 Gender : Female Photo Available
46 RJY6481634 Name : KUNAL DHANRAJ MESHRAM Father's Name: DHANRAJ MESHRAM House Number : Age : 33 Gender : Male Photo Available	47 RJY6481642 Name : SHILPKAR DHANRAJ MESHRAM Father's Name: DHANRAJ MESHRAM House Number : Age : 33 Gender : Male Photo Available	48 RJY6598650 Name : MANGESH dhanjay meshram Father's Name: dhanjay meshram House Number : Age : 33 Gender : Male Photo Available
49 RJY6481717 Name : AMRAPALI ANAND MESHRAM Husband's Name: ANAND MESHRAM House Number : Age : 33 Gender : Female Photo Available	50 RJY6481899 Name : SUMEDH DHANRAJ MESHRAM Father's Name: DHANRAJ MESHRAM House Number : Age : 31 Gender : Male Photo Available	51 RJY6481618 Name : ANKIT PRAMOD MESHRAM Father's Name: PRAMOD MESHRAM House Number : Age : 32 Gender : Male Photo Available
52 RJY6481592 Name : PUYUSH CHOKHOBA MESHRAM Father's Name: CHOKHOBA MESHRAM House Number : Age : 32 Gender : Male Photo Available	53 RJY6752273 Name : SUIDHIR VINAYAK MESHRAM Father's Name: VINAYAK MESHRAM House Number : Age : 30 Gender : Male Photo Available	54 RJY6772156 Name : KOHINOOR MESHRAM Father's Name: AMARDIP MESHRAM House Number : Age : 29 Gender : Male Photo Available
55 RJY6816987 Name : PRACHI DHANRAJ MESHRAM Father's Name: DHANRAJ MESHRAM House Number : Age : 28 Gender : Female Photo Available	56 RJY6816979 Name : SUMEDH ANIL MESHRAM Father's Name: ANIL MESHRAM House Number : Age : 28 Gender : Male Photo Available	57 RJY1551985 Name : Vaishali Giridhar Pilare Husband's Name: Giridhar Pilare House Number : Age : 44 Gender : Female Photo Available
58 RJY6598734 Name : UJWALA VIJAY PILARE Husband's Name: VIJAY PILARE House Number : Age : 38 Gender : Female Photo Available	59 RJY6598536 Name : PRASHANT PRABHAKAR PILARE Father's Name: PRABHAKAR PILARE House Number : Age : 33 Gender : Male Photo Available	60 RJY6481576 Name : PANKAJ SUKHRAAM RAMTEKE Father's Name: SUKHRAAM RAMTEKE House Number : Age : 39 Gender : Male Photo Available

61 RJY6481972
Name : PUJA SOPAN RAMTEKE
Father's Name: SOPAN RAMTEKE
House Number :
Age : 34 Gender : Female
Photo Available

62 RJY6481600
Name : VINAYAK SUKARAM RAMTEKE
Father's Name: SUKARAM RAMTEKE
House Number :
Age : 17 Gender : Male
Photo Available

63 RJY6752331
Name : SAVIN SOPAN RAMTEKE
Father's Name: SOPAN RAMTEKE
House Number :
Age : 29 Gender : Male
Photo Available

64 RJY6598692
Name : AKASH MAROTI RAUT
Father's Name: MAROTI RAUT
House Number :
Age : 32 Gender : Male
Photo Available

65 RJY6598502
Name : MAYURI MAROTI RAUT
Father's Name: MAROTI RAUT
House Number :
Age : 30 Gender : Female
Photo Available

66 RJY6674907
Name : KARISHMA ASHOK RAUT
Father's Name: ASHOK RAUT
House Number :
Age : 30 Gender : Female
Photo Available

67 RJY6354955
Name : REKHA NAKADU SONKUSARE
Husband's Name: NAKADU SONKUSARE
House Number :
Age : 59 Gender : Female
Photo Available

68 RJY6752349
Name : SANGAM TILAKRAJ SUKHADEVE
Father's Name: TILAKRAJ SUKHADEWE
House Number :
Age : 28 Gender : Male
Photo Available

69 RJY6354732
Name : SANDIP DAMODHAR THAKARE
Father's Name: DAMODHAR THAKARE
House Number :
Age : 33 Gender : Male
Photo Available

70 RJY6598643
Name : RAKESH JAYDEO THAKARE
Father's Name: JAYDEO THAKARE
House Number :
Age : 32 Gender : Male
Photo Available

71 RJY6632079
Name : Nashik Keshav Thakare
Father's Name: Keshav Thakare
House Number :
Age : 30 Gender : Male
Photo Available

72 RJY6598635
Name : NILESH DNYANESHWAR THAKARE
Father's Name: DNYANESHWAR THAKARE
House Number :
Age : 31 Gender : Male
Photo Available

73 RJY6752356
Name : PRADIP DNYANESWHAR THAKRE
Father's Name: DNYANESWHAR THAKARE
House Number :
Age : 29 Gender : Male
Photo Available

74 RJY6598569
Name : umesh dnyaneshwar thengari
Father's Name: dnyaneshwar thengari
House Number :
Age : 35 Gender : Male
Photo Available

75 RJY6482012
Name : SUDHIR MORESHWAR THENGARI
Father's Name: MORESHWAR THENGARI
House Number :
Age : 35 Gender : Male
Photo Available

76 RJY6481949
Name : MADHURI KISHOR TIPUDE
Husband's Name: KISHOR TIRPUDE
House Number :
Age : 32 Gender : Female
Photo Available

77 RJY6481766
Name : ASWHIN RAMESH TIRPUDE
Father's Name: RAMESH TIRPUDE
House Number :
Age : 47 Gender : Male
Photo Available

78 RJY6481923
Name : ASARAM MAHADEO UKE
Father's Name: MAHADEO UKE
House Number :
Age : 71 Gender : Male
Photo Available

79 RJY6481915
Name : TARABAI TATYAJI UKE
Husband's Name: TATYAJI UKE
House Number :
Age : 69 Gender : Female
Photo Available

80 RJY6481667
Name : SURAJ HANWANT UKE
Father's Name: HANWANT UKE
House Number :
Age : 35 Gender : Male
Photo Available

81 RJY6598759
Name : SUSHAMA DURYODHAN. UKE
Husband's Name: DURYODHAN. UKE
House Number :
Age : 33 Gender : Female
Photo Available

82 RJY6354724
Name : SUJATA ANAND WASNIK
Husband's Name: ANAND WASNIK
House Number :
Age : 43 Gender : Female
Photo Available

83 RJY6699714
Name : SONAM MILIND WASNIK
Husband's Name: MILIND WASNIK
House Number :
Age : 33 Gender : Female
Photo Available

84 RJY7007230
Name : PRIYANKA SHASHIKANT BANSOD
Father's Name: SHASHIKANT BANSOD
House Number : -
Age : 29 Gender : Female
Photo Available

85 RJY7139223
Name : RAJANI BORKAR
Father's Name: BHAGWAN BORKAR
House Number : -
Age : 29 Gender : Female
Photo Available

86 RJY6900914
Name : YOGITA LAXMIKANT BURADE
Husband's Name: LAXMIKANT BURADE
House Number : -
Age : 29 Gender : Female
Photo Available

87 RJY7295405
Name : Praful Darvari
Father's Name: Diwakar Darvari
House Number : -
Age : 25 Gender : Male
Photo Available

88 RJY6883094
Name : SUCHITA DEVIDAS DESHPANDE
Father's Name: DEVIDAS DESHPANDE
House Number : -
Age : 27 Gender : Female
Photo Available

89 RJY7355019
Name : Mohit Deshpande
Father's Name: Yogesh Deshpande
House Number : -
Age : 23 Gender : Male
Photo Available

90 RJY7368681
Name : Ashish Dhongade
Father's Name: Vilas Dhongade
House Number : -
Age : 32 Gender : Male
Photo Available

91 RJY7369036
Name : Anita Dhongade
Husband's Name: Pritish Dhongade
House Number : -
Age : 30 Gender : Female
Photo Available

92 RJY7369085
Name : Megha Dhongade
Husband's Name: Ashish Dhongade
House Number : -
Age : 26 Gender : Female
Photo Available

93 RJY7121239
Name : SURAJ DHORE
Father's Name: MAROTI DHORE
House Number : -
Age : 26 Gender : Male
Photo Available

94 RJY7299829
Name : Savita Donadkar
Husband's Name: Sadanand Donadkar
House Number : -
Age : 47 Gender : Female
Photo Available

95 RJY7379811
Name : Manisha Akshay Ganvir
Husband's Name: Akshay Ganvir
House Number : -
Age : 31 Gender : Female
Photo Available

96 RJY7295173
Name : Sahil Ghodeswar
Father's Name: Darmdip Ghodeswar
House Number : -
Age : 24 Gender : Male
Photo Available

97 RJY7295181
Name : Silpak Ghodeswar
Father's Name: Padmakar Ghodeswar
House Number : -
Age : 23 Gender : Male
Photo Available

98 RJY6883078
Name : PRANALI BHIMRAO GHUTAKE
Father's Name: BHIMRAO GHUTAKE
House Number : -
Age : 26 Gender : Female
Photo Available

99 RJY7358567
Name : Pratik Ghutke
Father's Name: Bhimrao Ghutke
House Number : -
Age : 23 Gender : Male
Photo Available

100 RJY6900922
Name : ASMITA NITESH GURNULE
Husband's Name: NITESH GURUNULE
House Number : -
Age : 28 Gender : Female
Photo Available

101 RJY7007032
Name : ANKIT AMARDIP MESHRAM
Father's Name: AMARDIP MESHRAM
House Number : -
Age : 27 Gender : Male
Photo Available

102 RJY7375629
Name : Nandini Meshram
Father's Name: Naresh Meshram
House Number : -
Age : 24 Gender : Female
Photo Available

103 RJY7295470
Name : Pramod Raut
Father's Name: Padhari Raut
House Number : -
Age : 40 Gender : Male
Photo Available

104 RJY7121197
Name : ASHWINI SAHARE
Husband's Name: RAKESH SAHARE
House Number : -
Age : 31 Gender : Female
Photo Available

105 RJY7121221
Name : LIKHITA SAHARE
Husband's Name: RUPCHAND SAHARE
House Number : -
Age : 28 Gender : Female
Photo Available

106 RJY6883060
Name : ACHAL RAJENDRA SURYWANSHI
Father's Name: RAJENDRA SURYWANSHI
House Number : -
Age : 26 Gender : Female
Photo Available

107 RJY7007057
Name : NANDA YASHWANT THAKRE
Father's Name: YASHWANT THAKRE
House Number : -
Age : 26 Gender : Female
Photo Available

108 RJY7066756
Name : PRACHI BHAURAO THAKRE
Father's Name: BHAURAO THAKRE
House Number : -
Age : 26 Gender : Female
Photo Available

109 RJY7007214
Name : PRIYANKA NAMRAPAL UKE
Husband's Name: NAMRAPAL UKE
House Number : -
Age : 33 Gender : Female
Photo Available

110 RJY7380314
Name : KALYANI MAHESH WASNIK WASNIK
Husband's Name: MAHESH NIJAM WASNIK WASNIK
House Number : At post kurud
Age : 29 Gender : Female
Photo Available

111 RJY7384605
Name : Kalpak Gautam Ramteke
Father's Name: Gautam Pandurang Ramteke
House Number : Near Bauddha Vihar
Age : 24 Gender : Male
Photo Available

112 RJY7418908
Name : Jyoti Nilesh Thakare
Husband's Name: Nilesh Thakare
House Number : 1
Age : 27 Gender : Female
Photo Available

113 RJY6058093
Name : Kshitij Siddharth Meshram
Father's Name: Siddharth Meshram
House Number : 64
Age : 39 Gender : Male
Photo Available

114 RJY7417942
Name : Ruchi Kailash Shamkule
Father's Name: Kailash Shamkule
House Number : 120
Age : 21 Gender : Female
Photo Available

115 RJY7366826
Name : Akash Suresh Thakare
Father's Name: Suresh Baburao Thakare
House Number : 126
Age : 25 Gender : Male
Photo Available

116 RJY7103047
Name : FIROJ MESHRAM
Father's Name: SANJAY MESHRAM
House Number : 126
Age : 29 Gender : Male
Photo Available

117 RJY6137293
Name : Surendra Omkar Ghule
Father's Name: Omkar Ghule
House Number : 267
Age : 44 Gender : Male
Photo Available

118 RJY6137301
Name : Papita Upendra Upedndra Ghule
Husband's Name: Upedndra Ghule
House Number : 267
Age : 40 Gender : Female
Photo Available

119 RJY6058119
Name : Savita Shankar Thakare
Husband's Name: Shankar Thakare
House Number : 300
Age : 41 Gender : Female
Photo Available

120 FMW1599257
Name : Keshav Nakatuji Chachane
Father's Name: Nakatuji Chachane
House Number : 300 A
Age : 55 Gender : Male
Photo Available

121 FMW1599265
Name : Kamal Keshav Chachane
Husband's Name: Keshav Chachane
House Number : 300 A
Age : 50 Gender : Female
Photo Available

122 RJY0305951
Name : Damodhar Narayan Thakare
Father's Name: Narayan Thakare
House Number : 301
Age : 61 Gender : Male
Photo Available

123 RJY0305961
Name : Durgabai Damodhar Thakare
Husband's Name: Damodhar Thakare
House Number : 301
Age : 57 Gender : Female
Photo Available

124 RJY0982272
Name : Roshan Damodhar Thakare
Father's Name: Damodhar Thakare
House Number : 301
Age : 35 Gender : Male
Photo Available

125 RJY6943013
Name : SHILPA ROSHAN THAKARE
Husband's Name: ROSHAN THAKARE
House Number : 301
Age : 33 Gender : Female
Photo Available

126 RJY0305971
Name : Sham Rao Narayan Thakare
Father's Name: Narayan Thakare
House Number : 301b
Age : 65 Gender : Male
Photo Available

127 RJY0305981
Name : Kanta Sham Rao Thakare
Husband's Name: Sham Rao Thakare
House Number : 301b
Age : 56 Gender : Female
Photo Available

128 FMW1737915
Name : Saraswati Pandhari Raut
Husband's Name: Pandhari Raut
House Number : 302
Age : 63 Gender : Female
Photo Available

129 RJY6008734
Name : Pranali Pramod Raut
Husband's Name: Pramod Raut
House Number : 302
Age : 40 Gender : Female
Photo Available

130 RJY0306002
Name : Sita Bai Bakshi Thakare
Husband's Name: Bakshi Thakare
House Number : 303
Age : 91 Gender : Female
Photo Available

131 RJY6137319
Name : Jnanoshvar Bakshi Thakare
Father's Name: Bakshi Thakare
House Number : 303
Age : 50 Gender : Male
Photo Available

132 RJY1035468
Name : Sunita Dynaneshvar Thakare
Husband's Name: Dynaneshvar Thakare
House Number : 303
Age : 44 Gender : Female
Photo Available

133 RJY0982280
Name : Aakash Prahlad Thakare
Father's Name: Prahlad Thakare
House Number : 303
Age : 36 Gender : Male
Photo Available

134 FMW1599067
Name : Prahlad Bakshi Thakare
Father's Name: Bakshi Thakare
House Number : 303a
Age : 62 Gender : Male
Photo Available

135 RJY0306010
Name : Usha Prahlad Thakare
Husband's Name: Prahlad Thakare
House Number : 303a
Age : 59 Gender : Female
Photo Available

136 FMW1600048
Name : Diwakar Mahadev Daravari
Father's Name: Mahadev Daravari
House Number : 304
Age : 46 Gender : Male
Photo Available

137 FMW1600030
Name : Sunita Diwakar Daravari
Husband's Name: Diwakar Daravari
House Number : 304
Age : 44 Gender : Female
Photo Available

138 RJY0982298
Name : Manoj Mahadev Daravari
Father's Name: Mahadev Daravari
House Number : 304
Age : 38 Gender : Male
Photo Available

139 RJY0982306
Name : Manisha Manoj Rudaravari
Husband's Name: Manoj Daravari
House Number : 304
Age : 39 Gender : Female
Photo Available

140 FMW1599315
Name : Ramchandra Tukaram. Raut
Father's Name: Tukaram. Raut
House Number : 305
Age : 52 Gender : Male
Photo Available

141 FMW1599299
Name : Chandrakala Ramchandra Raut
Husband's Name: Ramchandra Raut
House Number : 305
Age : 44 Gender : Female
Photo Available

142 FMW1736693
Name : Bisan Mukharu Bedare
Father's Name: Mukharu Bedare
House Number : 306
Age : 69 Gender : Male
Photo Available

143 FMW1736784
Name : Urmila Bisan Bedare
Husband's Name: Bisan Bedare
House Number : 306
Age : 65 Gender : Female
Photo Available

144 FMW1737568
Name : Prakash Bisan Bedre
Father's Name: Bisan Bedre
House Number : 306
Age : 43 Gender : Male
Photo Available

145 RJY6699706
Name : VARSHA PRAKASH BEDARE
Husband's Name: PRAKASH BEDARE
House Number : 306
Age : 33 Gender : Female
Photo Available

146 FMW1599554
Name : Devka Vasudev Tupat
Husband's Name: Vasudev Tupat
House Number : 307
Age : 76 Gender : Female
Photo Available

147 FMW1599984
Name : Shrikrishna Vasudev Tupat
Father's Name: Vasudev Tupat
House Number : 307
Age : 49 Gender : Male
Photo Available

148 FMW1598937
Name : Ram Krishna Vasudev Tupat
Father's Name: Vasudev Tupat
House Number : 307
Age : 46 Gender : Male
Photo Available

149 RJY0982314
Name : Surekha Shrikrishna Tupat
Husband's Name: Shrikrishna Tupat
House Number : 307
Age : 45 Gender : Female
Photo Available

150 RJY6058143
Name : Rahul Jaidev Thakare
Father's Name: Jaidev Thakare
House Number : 307 A
Age : 34 Gender : Male
Photo Available

151 RJY1035476
Name : Jaidev Laxman Thakare
Father's Name: Laxman Thakare
House Number : 307a
Age : 63 Gender : Male
Photo Available

152 RJY0306036
Name : Jayvantabai Jaidev Thakare
Husband's Name: Jaidev Thakare
House Number : 307a
Age : 56 Gender : Female
Photo Available

153 RJY6941843
Name : RAKSHA RAHUL THAKARE
Husband's Name: RAHUL THAKARE
House Number : 307A
Age : 30 Gender : Female
Photo Available

154 RJY1035484
Name : Hiraman Nanaji Dhengari
Father's Name: Nanaji Dhengari
House Number : 308
Age : 44 Gender : Male
Photo Available

155 RJY1035492
Name : Sunita Hiraman Dhengari
Husband's Name: Hiraman Dhengari
House Number : 308
Age : 35 Gender : Female
Photo Available

156 RJY0306044
Name : Nanaji Dombalu Thengari
Father's Name: Dombalu Thengari
House Number : 308
Age : 66 Gender : Male
Photo Available

157 FMW1613850
Name : Shravan Nanaji Thengari
Father's Name: Nanaji Thengari
House Number : 308
Age : 46 Gender : Male
Photo Available

158 RJY6058150
Name : Vanita Shravan Thengari
Husband's Name: Shravan Thengari
House Number : 308
Age : 34 Gender : Female
Photo Available

159 FMW1599679
Name : Saraswati Mukharu Thengari
Husband's Name: Mukharu Thengari
House Number : 309
Age : 78 Gender : Female
Photo Available

160 FMW1600873
Name : Moreshwar Mukharu Thengari
Father's Name: Mukharu Thengari
House Number : 309
Age : 63 Gender : Male
Photo Available

161 FMW1613827
Name : Lalita Moreshwar Thengari
Husband's Name: Moreshwar Thengari
House Number : 309
Age : 57 Gender : Female
Photo Available

162 RJY0982322
Name : Dynaneshvar Mukharu Thengari
Father's Name: Mukharu Thengari
House Number : 309
Age : 50 Gender : Male
Photo Available

163 FMW1599737
Name : Sunanda Dynaneshvar Thengari
Husband's Name: Dynaneshvar Thengari
House Number : 309
Age : 48 Gender : Female
Photo Available

164 RJY6752265
Name : SUBHASH MORESHWAR THENGARI
Father's Name: MORESHWAR THENGARI
House Number : 309
Age : 38 Gender : Male
Photo Available

165 RJY6752257
Name : SUSHMA SUBHASH THENGARI
Husband's Name: SUBHASH THENGARI
House Number : 309
Age : 37 Gender : Female
Photo Available

166 RJY6752240
Name : SHUBHANGI SUDHIR THENGARI
Husband's Name: SUDHIR THENGARI
House Number : 309
Age : 31 Gender : Female
Photo Available

167 FMW1612969
Name : Ashok Mahadev Raut
Father's Name: Mahadev Raut
House Number : 310
Age : 52 Gender : Male
Photo Available

168 RJY6058135
Name : Asmita Ashok Raut
Husband's Name: Ashok Raut
House Number : 310
Age : 47 Gender : Female
Photo Available

169 RJY6955355
Name : CHANDA SANTOSH RAUT
Husband's Name: SANTOSH RAUT
House Number : 310
Age : 29 Gender : Female
Photo Available

170 RJY7241615
Name : Sanjay Raut
Father's Name: Ashok Raut
House Number : 310
Age : 27 Gender : Male
Photo Available

171 RJY6058234
Name : Santosh Kavalu Raut
Father's Name: Kavalu Raut
House Number : 310 A
Age : 33 Gender : Male
Photo Available

172 RJY0306050
Name : Kavalu Mahadev Raut
Father's Name: Mahadev Raut
House Number : 310a
Age : 60 Gender : Male
Photo Available

173 FMW1600089
Name : Sarita Kavalu Raut
Husband's Name: Kavalu Raut
House Number : 310a
Age : 55 Gender : Female
Photo Available

174 FMW1601004
Name : Maya Maroti Raut
Husband's Name: Maroti Raut
House Number : 310b
Age : 52 Gender : Female
Photo Available

175 FMW1601301
Name : Shrikrishna Govinda Bhagadakar
Father's Name: Govinda Bhagadakar
House Number : 312
Age : 46 Gender : Male
Photo Available

176 RJY6008817
Name : Mayabai Shrikrishna Bhagadakar
Husband's Name: Shrikrishna Bhagadakar
House Number : 312
Age : 41 Gender : Female
Photo Available

177 RJY0306070
Name : Devrao Tukaram. Thakare
Father's Name: Tukaram. Thakare
House Number : 313
Age : 55 Gender : Male
Photo Available

178 FMW1613363
Name : Devika Devrao Thakare
Husband's Name: Devrao Thakare
House Number : 313
Age : 50 Gender : Female
Photo Available

179 RJY6137327
Name : Bhaurav Tukaram. Thakare
Father's Name: Tukaram. Thakare
House Number : 313
Age : 46 Gender : Male
Photo Available

180 RJY6699698
Name : MAYUR DEVRAO THAKARE
Father's Name: DEVRAO THAKARE
House Number : 313
Age : 29 Gender : Male
Photo Available

181 RJY6058168
Name : Indubai Keshav Thakare
Husband's Name: Keshav Thakare
House Number : 313 B
Age : 51 Gender : Female
Photo Available

182 RJY0306080
Name : Keshav Tukaram Thakare
Father's Name: Tukaram Thakare
House Number : 313a
Age : 50 Gender : Male
Photo Available

183 RJY0306101
Name : Yadav Mahadev Pilare
Father's Name: Mahadev Pilare
House Number : 315
Age : 50 Gender : Male
Photo Available

184 FMW1737469
Name : Kavita Yadav Pilare
Husband's Name: Yadav Pilare
House Number : 315
Age : 48 Gender : Female
Photo Available

185 RJY7007123
Name : ROHIT MADHAV PILARE
Father's Name: MADHAV PILARE
House Number : 315
Age : 26 Gender : Male
Photo Available

186 RJY7007156
Name : Suraj Pilare
Father's Name: Yadav Pilare
House Number : 315
Age : 25 Gender : Male
Photo Available

187 RJY6752232
Name : DIWAKAR MADHUKAR DIGHORE
Father's Name: MADHUKAR DIGHORE
House Number : 315 A
Age : 29 Gender : Male
Photo Available

188 RJY0306119
Name : Madhukar Mahadev Pilare
Father's Name: Mahadev Pilare
House Number : 315a
Age : 65 Gender : Male
Photo Available

189 RJY0306127
Name : Vanita Madhukar Pilare
Husband's Name: Madhukar Pilare
House Number : 315a
Age : 61 Gender : Female
Photo Available

190 FMW1737766
Name : Madhav Mahadev Pilare
Father's Name: Mahadev Pilare
House Number : 315a
Age : 52 Gender : Male
Photo Available

191 FMW1737758
Name : Meena Madhav Pilare
Husband's Name: Madhav Pilare
House Number : 315a
Age : 48 Gender : Female
Photo Available

192 RJY0306135
Name : Prabhakar Mahadev Pilare
Father's Name: Mahadev Pilare
House Number : 315b
Age : 60 Gender : Male
Photo Available

193 RJY0306143
Name : Pratibha Prabhakar Pilare
Husband's Name: Prabhakar Pilare
House Number : 315b
Age : 55 Gender : Female
Photo Available

194 FMW1599497
Name : Meerabai Laxman Dhore
Husband's Name: Laxman Dhore
House Number : 316
Age : 65 Gender : Female
Photo Available

195 FMW1600386
Name : Suryakant Laxman Dhore
Father's Name: Laxman Dhore
House Number : 316
Age : 47 Gender : Male
Photo Available

196 RJY6058127
Name : Vnita Parshuram Dhore
Husband's Name: Parshuram Dhore
House Number : 316
Age : 46 Gender : Female
Photo Available

197 RJY6900989
Name : POOJA SURYAKANT DHORE
Husband's Name: SURYAKANT DHORE
House Number : 316
Age : 32 Gender : Female
Photo Available

198 FMW1598838
Name : Parvati Kashinath Dhore
Husband's Name: Kashinath Dhore
House Number : 317
Age : 71 Gender : Female
Photo Available

199 FMW1600584
Name : Maroti Kashinath Dhore
Father's Name: Kashinath Dhore
House Number : 317
Age : 49 Gender : Male
Photo Available

200 FMW1599190
Name : Bharat Kashinath Dhore
Father's Name: Kashinath Dhore
House Number : 317
Age : 49 Gender : Male
Photo Available

201 RJY1209899
Name : Asha Bharat Dhore
Husband's Name: Bharat Dhore
House Number : 317
Age : 46 Gender : Female
Photo Available

202 FMW1599885
Name : Meena Maroti Dhore
Husband's Name: Maroti Dhore
House Number : 317
Age : 45 Gender : Female
Photo Available

203 FMW1600360
Name : Jagdish Bhaskar Burade
Father's Name: Bhaskar Burade
House Number : 317 K
Age : 44 Gender : Male
Photo Available

204 FMW1736867
Name : Manda Shravan Fating
Husband's Name: Shravan Fating
House Number : 317a
Age : 88 Gender : Female
Photo Available

205 FMW1738350
Name : Sheshrao Shravan Fating
Father's Name: Shravan Fating
House Number : 317a
Age : 58 Gender : Male
Photo Available

206 FMW1738046
Name : Sanchutai Sheshara Fating
Husband's Name: Sheshara Fating
House Number : 317a
Age : 54 Gender : Female
Photo Available

207 RJY0306159
Name : Baburavji Tanbaji Fating
Father's Name: Tanbaji Fating
House Number : 317b
Age : 68 Gender : Male
Photo Available

208 RJY0306169
Name : Vandana Baburao Fating
Husband's Name: Baburao Fating
House Number : 317b
Age : 62 Gender : Female
Photo Available

209 RJY6137335
Name : Pandhari Baburao Fating
Father's Name: Baburao Fating
House Number : 317b
Age : 48 Gender : Male
Photo Available

210 RJY0982348
Name : Dynaneshvar Pandhari Burade
Father's Name: Pandhari Burade
House Number : 317d
Age : 60 Gender : Male
Photo Available

211 FMW1601368
Name : Subhadra Dynaneshvar Burade
Husband's Name: Dynaneshvar Burade
House Number : 317d
Age : 58 Gender : Female
Photo Available

212 FMW1600675
Name : Bhaskar Tulashiram. Burade
Father's Name: Tulashiram. Burade
House Number : 317k
Age : 65 Gender : Male
Photo Available

213 FMW1601384
Name : Durgabai Bhaskar Burade
Husband's Name: Bhaskar Burade
House Number : 317k
Age : 60 Gender : Female
Photo Available

214 RJY1233097
Name : Jyoti Jagdish Burade
Husband's Name: Jagdish Burade
House Number : 317k
Age : 40 Gender : Female
Photo Available

215 RJY6058218
Name : Rameshwar Aasaram Dhore
Father's Name: Aasaram Dhore
House Number : 319
Age : 41 Gender : Male
Photo Available

216 RJY6058226
Name : Rameshwar Rajshri Dhore
Husband's Name: Rajshri Dhore
House Number : 319
Age : 35 Gender : Female
Photo Available

217 RJY0306179
Name : Janakbai Shriram. Dhore
Husband's Name: Shriram. Dhore
House Number : 320
Age : 71 Gender : Female
Photo Available

218 FMW1599919
Name : Kiran Suresh Dhore
Husband's Name: Suresh Dhore
House Number : 320
Age : 45 Gender : Female
Photo Available

219 FMW1600907
Name : Suresh Shriram Dhore
Father's Name: Shriram Dhore
House Number : 320
Age : 44 Gender : Male
Photo Available

220 FMW1599802
Name : TARUNA TATOBA RAUT
Husband's Name: TATOBA RAUT
House Number : 320
Age : 46 Gender : Female
Photo Available

221 RJY6058085
Name : Pramodini Prakash Borkar
Husband's Name: Prakash Borkar
House Number : 324
Age : 64 Gender : Female
Photo Available

222 RJY6058077
Name : Manish Prakash Borkar
Father's Name: Prakash Borkar
House Number : 324
Age : 44 Gender : Male
Photo Available

223 FMW1599653
Name : Khushal Motiram. Meshram
Father's Name: Motiram. Meshram
House Number : 345
Age : 82 Gender : Male
Photo Available

224 FMW1600758
Name : Kamal Khushal Meshram
Husband's Name: Khushal Meshram
House Number : 345
Age : 75 Gender : Female
Photo Available

225 RJY6354815
Name : SHILPA BHUSHAN KARAHADE
Husband's Name: BHUSHAN KARAHADE
House Number : 345 A
Age : 38 Gender : Female
Photo Available

226 RJY6008692
Name : Lokmat Siddharth Gedam
Father's Name: Siddharth Gedam
House Number : 345a
Age : 35 Gender : Male
Photo Available

227 FMW1737329
Name : champabai Jaypal Karhade
Husband's Name: Jaypal Karhade
House Number : 345a
Age : 78 Gender : Female
Photo Available

228 FMW1736800
Name : David Jaypal Karhade
Father's Name: Jaypal Karhade
House Number : 345a
Age : 50 Gender : Male
Photo Available

229 FMW1736115
Name : Bhushan Jaypal Karhade
Father's Name: Jaypal Karhade
House Number : 345a
Age : 45 Gender : Male
Photo Available

230 FMW1736461
Name : lokesh Jaypal Karhade
Father's Name: Jaypal Karhade
House Number : 345a
Age : 44 Gender : Male
Photo Available

231 FMW1737436
Name : Samidha David Karhade
Husband's Name: David Karhade
House Number : 345a
Age : 42 Gender : Female
Photo Available

232 FMW1601376
Name : Trilok Siddharth Gedam
Father's Name: Siddharth Gedam
House Number : 345b
Age : 43 Gender : Male
Photo Available

233 RJY6772131
Name : NALANDA LOKMAT GEDAM
Husband's Name: LOKMAT GEDAM
House Number : 345B
Age : 28 Gender : Female
Photo Available

234 FMW1736974
Name : Sachin Dubedas Meshram
Father's Name: Dubedas Meshram
House Number : 349
Age : 46 Gender : Male
Photo Available

235 FMW1599182
Name : Vipin Dubedas Meshram
Father's Name: Dubedas Meshram
House Number : 349
Age : 44 Gender : Male
Photo Available

236 RJY6772149
Name : RAKHI SACHIN MESHRAM
Husband's Name: SACHIN MESHRAM
House Number : 349
Age : 37 Gender : Female
Photo Available

237 FMW1737691
Name : Malti Dubedara Meshram
Husband's Name: Dubedara Meshram
House Number : 349
Age : 62 Gender : Female
Photo Available

238 RJY7255797
Name : YASH DHAKATE
Father's Name: UMAKANT DHAKATE
House Number : 375
Age : 26 Gender : Male
Photo Available

239 RJY6008924
Name : Sonali Kejaji Meshram
Father's Name: Kejaji Meshram
House Number : 429
Age : 36 Gender : Female
Photo Available

240 RJY6008932
Name : Sayali Kejaji Meshram
Husband's Name: Kejaji Meshram
House Number : 429
Age : 33 Gender : Female
Photo Available

241 RJY7299639
Name : Sahil Ramesh Turankar
Father's Name: Ramesh Vasanta Turankar
House Number : 536
Age : 24 Gender : Male
Photo Available

242 FMW1599364
Name : Bhimrao Mahadev Ghutake
Father's Name: Mahadev Ghutake
House Number : 550
Age : 52 Gender : Male
Photo Available

243 FMW1599372
Name : Usha Bhimrao Ghutake
Husband's Name: Bhimrao Ghutake
House Number : 551
Age : 47 Gender : Female
Photo Available

244 FMW1737683
Name : Sharda Mahadev Ghutake
Father's Name: Mahadev Ghutake
House Number : 551
Age : 45 Gender : Female
Photo Available

245 RJY6354948
Name : NAKTU KEWALRAM SONKUSARE
Father's Name: KEWALRAM SONKUSARE
House Number : 551
Age : 69 Gender : Male
Photo Available

246 RJY6354989
Name : VIKKI NAKTU SONKUSARE
Father's Name: NAKTU SONKUSARE
House Number : 551
Age : 35 Gender : Male
Photo Available

247 RJY6354971
Name : NALINI RANJIT SONKUSARE
Husband's Name: RANJIT SONKUSARE
House Number : 551
Age : 35 Gender : Female
Photo Available

248 RJY0982405
Name : Anoop Amardip Bagde
Father's Name: Amardip Bagde
House Number : 553
Age : 35 Gender : Male
Photo Available

249 RJY1552041
Name : Pramod Lahudas Meshram
Father's Name: Lahudas Meshram
House Number : 553
Age : 62 Gender : Male
Photo Available

250 RJY6632053
Name : Vidhya Ratnakar Meshram
Husband's Name: Ratnakar Meshram
House Number : 553
Age : 43 Gender : Female
Photo Available

251 RJY6008718
Name : Yogesh Amardip Bagde
Father's Name: Amardip Bagde
House Number : 553 B
Age : 34 Gender : Male
Photo Available

252 FMW1601327
Name : Ratnakar Akoji Meshram
Father's Name: Akoji Meshram
House Number : 553 B
Age : 47 Gender : Male
Photo Available

253 FMW1601285
Name : Amardip Pundlik Bagde
Father's Name: Pundlik Bagde
House Number : 553a
Age : 58 Gender : Male
Photo Available

254 FMW1600600
Name : Nandabai Amardip Bagde
Husband's Name: Amardip Bagde
House Number : 553a
Age : 55 Gender : Female
Photo Available

255 FMW1600576
Name : Ako Vithu Meshram
Father's Name: Vithu Meshram
House Number : 553b
Age : 82 Gender : Male
Photo Available

256 RJY0306218
Name : Kanta Ako Meshram
Husband's Name: Ako Meshram
House Number : 553b
Age : 69 Gender : Female
Photo Available

257 RJY0982421
Name : Kishor Ako Meshram
Father's Name: Ako Meshram
House Number : 553b
Age : 48 Gender : Male
Photo Available

258 RJY7007016
Name : BADAL KUNJBIHARI MESHRAM
Father's Name: KUNJBIHARI MESHRAM
House Number : 554
Age : 27 Gender : Male
Photo Available

259 RJY6137368
Name : Nasikabai Chindhu Ghodesvar
Husband's Name: Chindhu Ghodesvar
House Number : 555
Age : 69 Gender : Female
Photo Available

260 RJY1035518
Name : Dakaram. Chindhu Ghodesvar
Father's Name: Chindhu Ghodesvar
House Number : 555
Age : 46 Gender : Male
Photo Available

261 RJY7006984
Name : KARUNA KETAN GHODESWAR
Husband's Name: KETAN GHODESWAR
House Number : 555
Age : 34 Gender : Female
Photo Available

262 RJY6008312
Name : Amit Tulsidas Nagdeote
Father's Name: Tulshidas Nagdeote
House Number : 556 A
Age : 38 Gender : Male
Photo Available

263 RJY6008320
Name : Praveen Tulsidas Nagdevate
Father's Name: Tulsidas Nagdevate
House Number : 556 A
Age : 35 Gender : Male
Photo Available

264 RJY0306242
Name : Gajanan Tukaram. Ghodesvar
Father's Name: Tukaram. Ghodesvar
House Number : 557b
Age : 74 Gender : Male
Photo Available

265 FMW1600964
Name : Mangla Padmakar Ghodesvar
Husband's Name: Padmakar Ghodesvar
House Number : 557b
Age : 49 Gender : Female
Photo Available

266 FMW1598986
Name : Dharmadip Gajanan Ghodesvar
Father's Name: Gajanan Ghodesvar
House Number : 557b
Age : 48 Gender : Male
Photo Available

267 FMW1600469
Name : Lata Dharmadip Ghodesvar
Husband's Name: Dharmadip Ghodesvar
House Number : 557bh
Age : 46 Gender : Female
Photo Available

268 FMW1600972
Name : Mukta Murari Ghodesvar
Husband's Name: Murari Ghodesvar
House Number : 558
Age : 74 Gender : Female
Photo Available

269 FMW1601459
Name : Manoj Murari Ghodesvar
Father's Name: Murari Ghodesvar
House Number : 558
Age : 52 Gender : Male
Photo Available

270 RJY6008304
Name : Sunita Sanjog Ghodesvar
Husband's Name: Sanjog Ghodesvar
House Number : 558 B
Age : 45 Gender : Female
Photo Available

271 FMW1601236
Name : Deepak Pandhari Ghodesvar
Father's Name: Pandhari Ghodesvar
House Number : 558a
Age : 57 Gender : Male
Photo Available

272 FMW1601228
Name : Diparatna Deepak Ghodesvar
Husband's Name: Deepak Ghodesvar
House Number : 558a
Age : 53 Gender : Female
Photo Available

273 FMW1599786
Name : Sanjog Pandhari Ghodesvar
Father's Name: Pandhari Ghodesvar
House Number : 558a
Age : 49 Gender : Male
Photo Available

274 FMW1738392
Name : Santosh Manik Uaike
Father's Name: Manik Uaike
House Number : 558k
Age : 57 Gender : Male
Photo Available

275 FMW1600295
Name : Laila Madhukar Bansod
Husband's Name: Madhukar Bansod
House Number : 559
Age : 77 Gender : Female
Photo Available

276 FMW1612365
Name : Tilak Madhukar Bansod
Father's Name: Madhukar Bansod
House Number : 559
Age : 49 Gender : Male
Photo Available

277 FMW1600287
Name : Ujwala Tilak Bansod
Husband's Name: Tilak Banansod
House Number : 559
Age : 43 Gender : Female
Photo Available

278 RJY7295421
Name : Pratik Bansod
Father's Name: Tilakraj Bansod
House Number : 559
Age : 25 Gender : Male
Photo Available

279 FMW1612381
Name : Vishnu Tukadu Borkar
Father's Name: Tukadu Borkar
House Number : 560
Age : 54 Gender : Male
Photo Available

280 FMW1612373
Name : Asha Vishnu Borkar
Husband's Name: Vishnu Borkar
House Number : 560
Age : 46 Gender : Female
Photo Available

281 RJY7007172
Name : ACHAL VISHNU BORKAR
Father's Name: VISHNU BORKAR
House Number : 560
Age : 25 Gender : Female
Photo Available

282 FMW1600303
Name : Shalu Rajkumar Borkar
Husband's Name: Rajkumar Borkar
House Number : 561
Age : 43 Gender : Female
Photo Available

283 RJY6962617
Name : JYOTI RAJKUMAR BORKAR
Father's Name: RAJKUMAR BORKAR
House Number : 561
Age : 26 Gender : Female
Photo Available

284 RJY7007198
Name : SWEETY ASHOK FULE
Father's Name: ASHOK FULE
House Number : 563
Age : 27 Gender : Female
Photo Available

285 RJY7265986
Name : Sanket Fule
Father's Name: Dilip Fule
House Number : 563
Age : 25 Gender : Male
Photo Available

286 FMW1738541
Name : Dilip Rajaram. Phule
Father's Name: Rajaram. Phule
House Number : 563
Age : 46 Gender : Male
Photo Available

287 FMW1738558
Name : Ranjana Dilip Phule
Husband's Name: Dilip Phule
House Number : 563
Age : 46 Gender : Female
Photo Available

288 FMW1738582
Name : Lomesh Rajaram Phule
Father's Name: Rajaram Phule
House Number : 563
Age : 44 Gender : Male
Photo Available

289 RJY1226349
Name : Prakash Ashok Phule
Father's Name: Ashok Phule
House Number : 563
Age : 43 Gender : Male
Photo Available

290 FMW1598853
Name : Ashok Rajaram. Phule
Father's Name: Rajaram. Phule
House Number : 563a
Age : 60 Gender : Male
Photo Available

291 FMW1598770
Name : Dinkar Digambar Gajbhiye
Father's Name: Digambar Gajbhiye
House Number : 564
Age : 53 Gender : Male
Photo Available

292 FMW1600345
Name : SHASHI DIGAMBAR GAJBHIYE
Father's Name: Digambar Gajbhiye
House Number : 564
Age : 50 Gender : Male
Photo Available

293 RJY6008296
Name : Sarupama Dinkar Gajbhiye
Husband's Name: Dinkar Gajbhiye
House Number : 564
Age : 45 Gender : Female
Photo Available

294 RJY6354914
Name : MANJUSHA SHASHI GAJBHIYE
Husband's Name: SHASHI GAJBHIYE
House Number : 564
Age : 40 Gender : Female
Photo Available

295 FMW1613330
Name : Kamla Bharat Shamakule
Husband's Name: Bharat Shamakule
House Number : 565
Age : 69 Gender : Female
Photo Available

296 RJY0982454
Name : Lomesh Bharat Shamakule
Father's Name: Bharat Shamakule
House Number : 565
Age : 45 Gender : Male
Photo Available

297 RJY0982462
Name : Bhimaratn Bharat Shamakule
Father's Name: Bharat Shamakule
House Number : 565
Age : 42 Gender : Male
Photo Available

298 RJY6058176
Name : Sujata Lomesh Shamakule
Husband's Name: Lomesh Shamakule
House Number : 565
Age : 41 Gender : Female
Photo Available

299 RJY6058184
Name : Shilpa Bhimarat Shamakule
Husband's Name: Bhimarat Shamakule
House Number : 565
Age : 37 Gender : Female
Photo Available

300 FMW1599844
Name : Sulochana Namdev Barsagade
Husband's Name: Namdev Barsagade
House Number : 566
Age : 75 Gender : Female
Photo Available

301 RJY0982470
Name : Kailas. Dadaji Shamakule
Father's Name: Dadaji Shamakule
House Number : 566
Age : 52 Gender : Male
Photo Available

302 FMW1601145
Name : Vasant Namdev Barsagade
Father's Name: Namdev Barsagade
House Number : 567
Age : 49 Gender : Male
Photo Available

303 FMW1599869
Name : Yamini Namdev Barsagade
Father's Name: Namdev Barsagade
House Number : 567
Age : 46 Gender : Female
Photo Available

304 FMW1738491
Name : Sham Rao Domajee Bambode
Father's Name: Domajee Bambode
House Number : 568
Age : 70 Gender : Male
Photo Available

305 FMW1738509
Name : Leelabai Sham Rao Bambode
Husband's Name: Sham Rao Bambode
House Number : 568
Age : 65 Gender : Female
Photo Available

306 FMW1599075
Name : Someshwar Sham Rao Bambole
Father's Name: Sham Rao Bambole
House Number : 568
Age : 42 Gender : Male
Photo Available

307 FMW1600550
Name : Sunanda Ramadas. Meshram
Husband's Name: Ramadas. Meshram
House Number : 568
Age : 56 Gender : Female
Photo Available

308 RJY1212026
Name : Hivraj Namdev Thavare
Father's Name: Namdev Thavare
House Number : 570
Age : 54 Gender : Male
Photo Available

309 RJY1212034
Name : Hirabai Hivraj Thavare
Husband's Name: Hivraj Thavare
House Number : 570
Age : 50 Gender : Female
Photo Available

310 FMW1601129
Name : Sudhanva Mahadeo Borkar
Father's Name: Mahadeo Borkar
House Number : 571
Age : 56 Gender : Male
Photo Available

311 FMW1601111
Name : Kalpana Sudhnava Borkar
Husband's Name: Sudhnava Borkar
House Number : 571
Age : 46 Gender : Female
Photo Available

312 RJY6955348
Name : SAROJ SUDHANWA BORKAR
Father's Name: SUDHANWA BORKAR
House Number : 571
Age : 27 Gender : Male
Photo Available

313 RJY0982488
Name : Dhanraj Kothu Meshram
Father's Name: Kothu Meshram
House Number : 572
Age : 60 Gender : Male
Photo Available

314 FMW1601087
Name : Asha Dhanraj Meshram
Husband's Name: Dhanraj Meshram
House Number : 572
Age : 55 Gender : Female
Photo Available

315 RJY6008510
Name : Karishma Dhanraj Meshram
Father's Name: Dhanraj Meshram
House Number : 572
Age : 34 Gender : Female
Photo Available

316 FMW1599562
Name : Amardip Kothu Meshram
Father's Name: Kothu Meshram
House Number : 572a
Age : 56 Gender : Male
Photo Available

317 FMW1600626
Name : Rekha Amardip Meshram
Husband's Name: Amardip Meshram
House Number : 572a
Age : 50 Gender : Female
Photo Available

318 RJY6008700
Name : Ashwin Minnath Ganveer
Father's Name: Minnath Ganveer
House Number : 573 B
Age : 40 Gender : Male
Photo Available

319 RJY6008726
Name : Rikosh Minnath Ganveer
Father's Name: Minnath Ganveer
House Number : 573 B
Age : 37 Gender : Male
Photo Available

320 FMW1598887
Name : Lalamkar Naktu Ghutke
Father's Name: Naktu Ghutke
House Number : 573a
Age : 55 Gender : Male
Photo Available

321 FMW1600618
Name : Vandana Lalaji Ghutake
Husband's Name: Lalaji Ghutake
House Number : 573a
Age : 51 Gender : Female
Photo Available

322 RJY6058275
Name : Pankaj Lalamakar Ghutake
Father's Name: Lalamakar Ghutake
House Number : 573a
Age : 27 Gender : Male
Photo Available

323 RJY7202997
Name : Nirmala Dhimaraj Ganvir
Husband's Name: Dhimaraj Ganvir
House Number : 573b
Age : 60 Gender : Female
Photo Available

324 FMW1600444
Name : Lata Minnath Ganvir
Father's Name: Minnath Ganvir
House Number : 573b
Age : 45 Gender : Female
Photo Available

325 FMW1601293
Name : Khushal Sadashiv Phule
Father's Name: Sadashiv Phule
House Number : 577
Age : 51 Gender : Male
Photo Available

326 FMW1601418
Name : Sheela Khushal Phule
Husband's Name: Khushal Phule
House Number : 577
Age : 44 Gender : Female
Photo Available

327 FMW1599323
Name : Satyabhama Shriram. Ramteke
Husband's Name: Shriram. Ramteke
House Number : 578
Age : 70 Gender : Female
Photo Available

328 FMW1600394
Name : Pushpa Rajkumar Ramteke
Husband's Name: Rajkumar Ramteke
House Number : 578 B
Age : 49 Gender : Female
Photo Available

329 FMW1600162
Name : Sundara Sahadev Meshram
Husband's Name: Sahadev Meshram
House Number : 580
Age : 70 Gender : Female
Photo Available

330 FMW1600154
Name : Urmila Dhanraj Meshram
Husband's Name: Dhanraj Meshram
House Number : 580
Age : 66 Gender : Female
Photo Available

331 FMW1599604
Name : Dhanraj Sahadev Meshram
Father's Name: Sahadev Meshram
House Number : 580
Age : 63 Gender : Male
Photo Available

332 FMW1600188
Name : Leela Tatyaji Uaike
Husband's Name: Tatyaji Uaike
House Number : 580 A
Age : 66 Gender : Female
Photo Available

333 RJY6354906
Name : PALIKA UKE
Husband's Name: AATISH UKE
House Number : 580 A
Age : 40 Gender : Female
Photo Available

334 FMW1599042
Name : Atish Tatyaji Uaike
Father's Name: Tatyaji Uaike
House Number : 580a
Age : 43 Gender : Male
Photo Available

335 FMW1599976
Name : Ambabai Bishan Suryavanshi
Husband's Name: Bishan Suryavanshi
House Number : 582
Age : 75 Gender : Female
Photo Available

336 RJY1209824
Name : Bhimrao Bisan Suryavanshi
Father's Name: Bisan Suryavanshi
House Number : 582
Age : 40 Gender : Male
Photo Available

337 RJY0982504
Name : Surekha Ravindra Ramteke
Husband's Name: Ravindra Ramteke
House Number : 583
Age : 52 Gender : Female
Photo Available

338 RJY6008353
Name : Chhandak Ravindra Ramteke
Father's Name: Ravindra Ramteke
House Number : 583
Age : 35 Gender : Male
Photo Available

339 RJY6955306
Name : SHRIKANT RAVINDRA RAMTEKE
Father's Name: RAVINDRA RAMTEKE
House Number : 583
Age : 34 Gender : Male
Photo Available

340 FMW1736032
Name : Suman Ramchandra Ganveer
Husband's Name: Ramchandra Ganveer
House Number : 584
Age : 76 Gender : Female
Photo Available

341 RJY1212059
Name : Rakesh Mangesh Ganvir
Father's Name: Mangesh Ganveer
House Number : 585
Age : 40 Gender : Male
Photo Available

342 FMW1599828
Name : Mangesh Tulashiram. Ganveer
Father's Name: Tulashiram. Ganveer
House Number : 585
Age : 69 Gender : Male
Photo Available

343 RJY0306309
Name : Laxmi Bai Mangesh Ganveer
Husband's Name: Mangesh Ganveer
House Number : 585
Age : 56 Gender : Female
Photo Available

344 RJY1212042
Name : Prashant Mangesh Ganveer
Father's Name: Mangesh Ganveer
House Number : 585
Age : 37 Gender : Male
Photo Available

345 RJY6901011
Name : SUNAINA PRASHANT GANVIR
Husband's Name: PRASHANT GANVIR
House Number : 585
Age : 31 Gender : Female
Photo Available

346 FMW1600246
Name : Madhukar Charanadas. Ganveer
Father's Name: Charanadas. Ganveer
House Number : 586
Age : 75 Gender : Male
Photo Available

347 FMW1737188
Name : Vithabai Madhukar Ganveer
Husband's Name: Madhukar Ganveer
House Number : 586
Age : 70 Gender : Female
Photo Available

348 RJY6008338
Name : Archana Yuvraj Ganveer
Husband's Name: Yuvraj Ganveer
House Number : 586
Age : 51 Gender : Female
Photo Available

349 RJY6008346
Name : Rema Man Singh Ganveer
Husband's Name: Man Singh Ganveer
House Number : 586
Age : 39 Gender : Female
Photo Available

350 FMW1600014
Name : Man Singh Madhukar Ganvir
Father's Name: Madhukar Ganvir
House Number : 586
Age : 49 Gender : Male
Photo Available

351 RJY7007081
Name : VAISHNAV DURGADAS GANVIR
Father's Name: DURGADAS GANVIR
House Number : 586
Age : 29 Gender : Male
Photo Available

352 RJY7007107
Name : SANGHJYOTI DURGADAS GANVIR
Father's Name: DURGADAS GANVIR
House Number : 586
Age : 26 Gender : Female
Photo Available

353 FMW1599166
Name : Alka Haridas. Borkar
Husband's Name: Haridas. Borkar
House Number : 586 A
Age : 54 Gender : Female
Photo Available

354 RJY6008957
Name : Rakesh Haridas Borkar
Father's Name: Haridas Borkar
House Number : 586 A
Age : 35 Gender : Male
Photo Available

355 FMW1737006
Name : Durgadas Janardhan Ganvir
Father's Name: Janardhan Ganvir
House Number : 586b
Age : 58 Gender : Male
Photo Available

356 FMW1737337
Name : Nanda Durgadas Ganvir
Husband's Name: Durgadas Ganvir
House Number : 586b
Age : 46 Gender : Female
Photo Available

357 FMW1600741
Name : Chamfa Gopi Gayakwad
Husband's Name: Gopi Gayakwad
House Number : 586b
Age : 69 Gender : Female
Photo Available

358 FMW1737832
Name : Rekha Tanba Kamble
Husband's Name: Tanba Kamble
House Number : 588
Age : 81 Gender : Female
Photo Available

359 RJY1221902
Name : Prakash Tanba Kamble
Father's Name: Tanba Kamble
House Number : 588
Age : 41 Gender : Male
Photo Available

360 FMW1600865
Name : Jeejabai Shankar Khobragade
Husband's Name: Shankar Khobragade
House Number : 589
Age : 61 Gender : Female
Photo Available

361 RJY6008940
Name : Nisha Narendra Khobragade
Husband's Name: Narendra Khobragade
House Number : 589
Age : 38 Gender : Female
Photo Available

362 FMW1738020
Name : Ram Krishna Ramji Deshpandey
Father's Name: Ramji Deshpandey
House Number : 590
Age : 80 Gender : Male
Photo Available

363 RJY1038207
Name : Mangla Yogesh Deshpandey
Husband's Name: Yogesh Deshpandey
House Number : 590
Age : 52 Gender : Female
Photo Available

364 FMW1737048
Name : Dharmshila Yogesh Deshpandey
Husband's Name: Yogesh Deshpandey
House Number : 590
Age : 48 Gender : Female
Photo Available

365 RJY6752422
Name : ROHIT YOGESH DESPANDE
Father's Name: YOGESH DESPANDE
House Number : 590
Age : 30 Gender : Male
Photo Available

366 FMW1736701
Name : Narendra Shankar Khobragade
Father's Name: Shankar Khobragade
House Number : 590
Age : 42 Gender : Male
Photo Available

367 FMW1736933
Name : Devidas. Ganpat Deshpandey
Father's Name: Ganpat Deshpandey
House Number : 590 B
Age : 64 Gender : Male
Photo Available

368 FMW1736776
Name : Sindhu Devidas. Deshpandey
Husband's Name: Devidas. Deshpandey
House Number : 590 B
Age : 59 Gender : Female
Photo Available

369 RJY6137426
Name : Padmakar Ganpat Deshpandey
Father's Name: Ganpat Deshpandey
House Number : 590k
Age : 55 Gender : Male
Photo Available

370 RJY6137434
Name : Vidhya Padmakar Deshpandey
Husband's Name: Padmakar Deshpandey
House Number : 590k
Age : 48 Gender : Female
Photo Available

371 FMW1737055
Name : Sagar Hanumant Uaike
Father's Name: Hanumant Uaike
House Number : 591
Age : 65 Gender : Female
Photo Available

372 RJY6137442
Name : Roshan Hanumant Uaike
Father's Name: Hanumant Uaike
House Number : 591
Age : 45 Gender : Male
Photo Available

373 RJY1022300
Name : Sameer Khushal Meshram
Father's Name: Khushal Meshram
House Number : 592
Age : 35 Gender : Male
Photo Available

374 FMW1736149
Name : Khushal Jethu Meshram
Father's Name: Jethu Meshram
House Number : 592
Age : 62 Gender : Male
Photo Available

375 FMW1736750
Name : Sunanda Khushal Meshram
Husband's Name: Khushal Meshram
House Number : 592
Age : 55 Gender : Female
Photo Available

376 RJY6354765
Name : PRITI ROSHAN UKE
Husband's Name: ROSHAN UKE
House Number : 592
Age : 35 Gender : Female
Photo Available

377 FMW1736958
Name : Magan Arjun Dongre
Father's Name: Arjun Dongre
House Number : 593
Age : 67 Gender : Male
Photo Available

378 RJY0306325
Name : Bhumika Dhanpal Dongre
Husband's Name: Dhanpal Dongre
House Number : 593
Age : 66 Gender : Female
Photo Available

379 FMW1736768
Name : Manorama Magan Dongre
Husband's Name: Magan Dongre
House Number : 593
Age : 58 Gender : Female
Photo Available

380 FMW1737030
Name : Devangana Ganesh Dongre
Husband's Name: Ganesh Dongre
House Number : 593
Age : 49 Gender : Female
Photo Available

381 RJY1212067
Name : Ganesh Dhanpal Dongre
Father's Name: Dhanpal Dongre
House Number : 593
Age : 49 Gender : Male
Photo Available

382 RJY6058101
Name : Tatyaji Domajee Ghutake
Father's Name: Domajee Ghutake
House Number : 594
Age : 70 Gender : Male
Photo Available

383 FMW1599125
Name : Prithviraj Sukru Dange
Father's Name: Sukru Dange
House Number : 595
Age : 64 Gender : Male
Photo Available

384 FMW1737022
Name : Shalini Prithviraj Dange
Husband's Name: Prithviraj Dange
House Number : 595
Age : 54 Gender : Female
Photo Available

385 RJY6992044
Name : ANKIT PRUTHVIRAJ DANGE
Father's Name: PRUTHVIRAJ DANGE
House Number : 595
Age : 26 Gender : Male
Photo Available

386 RJY7241573
Name : Sandip Mate
Father's Name: Ranjan Mate
House Number : 595
Age : 28 Gender : Male
Photo Available

387 FMW1600477
Name : Sharda Ranjan Mate
Husband's Name: Ranjan Mate
House Number : 595 B
Age : 53 Gender : Female
Photo Available

388 FMW1738335
Name : Dilip Daryav Shende
Father's Name: Daryav Shende
House Number : 598
Age : 73 Gender : Male
Photo Available

389 RJY6058317
Name : Sangeeta Vijay Shende
Husband's Name: Vijay Shende
House Number : 598
Age : 51 Gender : Female
Photo Available

390 RJY1035534
Name : Vijay Daryav Shende
Father's Name: Daryav Shende
House Number : 598
Age : 50 Gender : Male
Photo Available

391 FMW1737147
Name : Sarita Dilip Shende
Husband's Name: Dilip Shende
House Number : 598
Age : 42 Gender : Female
Photo Available

392 RJY0306333
Name : Chitralekha Nilkanth Borkar
Husband's Name: Nilkanth Borkar
House Number : 600
Age : 62 Gender : Female
Photo Available

393 FMW1601012
Name : Bhagwan Narayan Borkar
Father's Name: Narayan Borkar
House Number : 600
Age : 59 Gender : Male
Photo Available

394 RJY6752398
Name : RAKESH NILKANTH BORKAR
Father's Name: NILKANTH BORKAR
House Number : 600
Age : 43 Gender : Male
Photo Available

395 RJY1035559
Name : Devanand Sukhlal Sukhadev
Father's Name: Sukhlal Sukhadev
House Number : 601
Age : 57 Gender : Male
Photo Available

396 FMW1738152
Name : Sunil Sukhlal Sukhadev
Father's Name: Sukhlal Sukhadev
House Number : 601
Age : 54 Gender : Male
Photo Available

397 FMW1738103
Name : Vaijanta Devanand Sukhadev
Husband's Name: Devanand Sukhadev
House Number : 601
Age : 53 Gender : Female
Photo Available

398 FMW1737972
Name : Kalpana Sunil Sukhdev
Husband's Name: Sunil Sukhdev
House Number : 601
Age : 49 Gender : Female
Photo Available

399 RJY0982538
Name : Pankaj Keshav Uaike
Father's Name: Keshav Uaike
House Number : 604
Age : 36 Gender : Male
Photo Available

400 RJY0982520
Name : Pratik Keshav Uaike
Father's Name: Keshav Uaike
House Number : 604
Age : 35 Gender : Male
Photo Available

401 RJY7366867
Name : HARSHLATA PANKAJ UKE
Others: PRATIK KESHAV UKE UKE
House Number : 604
Age : 34 Gender : Female
Photo Available

402 RJY6752414
Name : PRATIBHA PRATIK UKE
Husband's Name: PRATIK UKE
House Number : 604
Age : 31 Gender : Female
Photo Available

403 RJY7007008
Name : SAURABH KESHAV UKE
Father's Name: KESHAV UKE
House Number : 604
Age : 27 Gender : Male
Photo Available

404 FMW1598796
Name : Vikas Sadashiv Meshram
Father's Name: Sadashiv Meshram
House Number : 605
Age : 60 Gender : Male
Photo Available

405 RJY6058259
Name : Suchit Vikas Meshram
Father's Name: Vikas Meshram
House Number : 605
Age : 33 Gender : Male
Photo Available

406 RJY6955264
Name : SHITAL SUCHIT MESHRAM
Husband's Name: SUCHIT MESHRAM
House Number : 605
Age : 29 Gender : Female
Photo Available

407 RJY0306341
Name : Tarabai Jaidev Sukhadev
Husband's Name: Jaidev Sukhadev
House Number : 607
Age : 75 Gender : Female
Photo Available

408 FMW1736321
Name : Tilakram Jaidev Sukhadev
Father's Name: Jaidev Sukhadev
House Number : 607
Age : 52 Gender : Male
Photo Available

409 RJY7203003
Name : Vidhya Nilakraj Sukhadev
Husband's Name: Nilakraj Sukhadev
House Number : 607
Age : 48 Gender : Female
Photo Available

410 FMW1736362
Name : Rekha Pushpsen Uaike
Husband's Name: Pushpsen Uaike
House Number : 608
Age : 85 Gender : Female
Photo Available

411 RJY6008866
Name : Keshav Pushpsen Uaike
Father's Name: Pushpsen Uaike
House Number : 608
Age : 60 Gender : Male
Photo Available

412 RJY6137467
Name : Vanita Dilip Nagadevate
Husband's Name: Dilip Nagdevate
House Number : 608b
Age : 43 Gender : Female
Photo Available

413 RJY1400142
Name : Dilip Sambhaji Nagdevate
Father's Name: Sambhaji Nagdevate
House Number : 608b
Age : 60 Gender : Male
Photo Available

414 RJY0306377
Name : Chandramani Shankar Sukhadev
Father's Name: Shankar Sukhadev
House Number : 612
Age : 67 Gender : Male
Photo Available

415 RJY1022318
Name : Sajan Shankar Sukhadev
Father's Name: Shankar Sukhadev
House Number : 612
Age : 49 Gender : Male
Photo Available

416 FMW1600428
Name : Pushpa Shankar Sukhdev
Husband's Name: Shankar Sukhdev
House Number : 612
Age : 69 Gender : Female
Photo Available

417 RJY1022326
Name : Jaymala Raju Sukhdev
Husband's Name: Raju Sukhdev
House Number : 612
Age : 46 Gender : Female
Photo Available

418 RJY1022334
Name : Vrinda Sajan Sukhdev
Husband's Name: Sajan Sukhdev
House Number : 612
Age : 43 Gender : Female
Photo Available

419 RJY7312846
Name : Rutuja Shamkule
Father's Name: Arjun Shamkule
House Number : 613
Age : 24 Gender : Female
Photo Available

420 FMW1738236
Name : Mohan Bhiva Ganavir
Father's Name: Bhiva Ganavir
House Number : 613 B
Age : 65 Gender : Male
Photo Available

421 FMW1737956
Name : Jayvanta Mohan Ganavir
Husband's Name: Mohan Ganavir
House Number : 613 B
Age : 60 Gender : Female
Photo Available

422 FMW1598978
Name : Vinod Mohan Ganveer
Father's Name: Mohan Ganveer
House Number : 613 B
Age : 51 Gender : Male
Photo Available

423 RJY6674899
Name : SHUBHAM NARESH MANDPE
Father's Name: NARESH MANDPE
House Number : 613 B
Age : 32 Gender : Male
Photo Available

424 RJY6900971
Name : PRITI RAJESH GANVIR
Husband's Name: RAJESH GANVIR
House Number : 613/B
Age : 35 Gender : Female
Photo Available

425 FMW1599208
Name : Anjira Muneshwar Gajbhiye
Husband's Name: Muneshwar Gajbhiye
House Number : 613b
Age : 59 Gender : Female
Photo Available

426 FMW1737105
Name : Sarita Vinod Ganvir
Husband's Name: Vinod Ganvir
House Number : 613b
Age : 45 Gender : Female
Photo Available

427 FMW1737287
Name : Rajesh Mohan Ganvir
Father's Name: Mohan Ganvir
House Number : 613b
Age : 42 Gender : Male
Photo Available

428 RJY6772123
Name : SUHANI ARJUN SHAMKULE
Father's Name: ARJUN SHAMKULE
House Number : 613B
Age : 28 Gender : Female
Photo Available

429 FMW1737113
Name : Prabhudas. Sakharam. Uaike
Father's Name: Sakharam. Uaike
House Number : 615
Age : 68 Gender : Male
Photo Available

430 FMW1737535
Name : Pramila Prabhudas. Uaike
Husband's Name: Prabhudas. Uaike
House Number : 615
Age : 52 Gender : Female
Photo Available

431 RJY0306397
Name : Vanchala Devchand Uaike
Husband's Name: Devchand Uaike
House Number : 616
Age : 73 Gender : Female
Photo Available

432 FMW1600949
Name : Duryodhan Devchand Uaike
Father's Name: Devchand Uaike
House Number : 616
Age : 45 Gender : Male
Photo Available

433 FMW1738426
Name : Bhimrao Krishna Uaike
Father's Name: Krishna Uaike
House Number : 618
Age : 41 Gender : Male
Photo Available

434 RJY0982553
Name : Gautam Krishnaji Uaike
Father's Name: Krishnaji Uaike
House Number : 618
Age : 37 Gender : Male
Photo Available

435 FMW1738178
Name : Mandira Aasaram Uaike
Husband's Name: Aasaram Uaike
House Number : 619
Age : 56 Gender : Female
Photo Available

436 RJY6008874
Name : Sapana Sarangdhar Meshram
Husband's Name: Sarangdhar Meshram
House Number : 623
Age : 52 Gender : Female
Photo Available

437 RJY6962567
Name : HEENA SARANG MESHRAM
Father's Name: SARANG MESHRAM
House Number : 623
Age : 26 Gender : Female
Photo Available

438 RJY0306408
Name : Sarang Gurudas. Meshram
Father's Name: Gurudas. Meshram
House Number : 623
Age : 55 Gender : Male
Photo Available

439 FMW1599877
Name : Rita Neelkanth Meshram
Husband's Name: Neelkanth Meshram
House Number : 623a
Age : 49 Gender : Female
Photo Available

440 FMW1599752
Name : Neelkanth Gurudas. Meshram
Father's Name: Gurudas. Meshram
House Number : 623a
Age : 59 Gender : Male
Photo Available

441 FMW1736040
Name : Yadav Madhukar Ganavir
Father's Name: Madhukar Ganavir
House Number : 625
Age : 44 Gender : Male
Photo Available

442 RJY0306416
Name : Pitambar Devji Ganavir
Father's Name: Devji Ganavir
House Number : 628
Age : 62 Gender : Male
Photo Available

443 RJY0306424
Name : Shilabai Pitambar Ganavir
Husband's Name: Pitambar Ganavir
House Number : 628
Age : 51 Gender : Female
Photo Available

444 RJY6008809
Name : Ankush Pitambar Ganveer
Father's Name: Pitambar Ganveer
House Number : 628
Age : 34 Gender : Male
Photo Available

445 RJY6354930
Name : AKSHY PITAMBAR GANVIR
Father's Name: PITAMBAR GANVIR
House Number : 628
Age : 32 Gender : Male
Photo Available

446 FMW1738137
Name : Madhukar Sitaram. Ganavir
Father's Name: Sitaram. Ganavir
House Number : 629
Age : 65 Gender : Male
Photo Available

447 RJY0306432
Name : Sindhu Madhukar Ganavir
Husband's Name: Madhukar Ganavir
House Number : 629
Age : 66 Gender : Female
Photo Available

448 RJY0982587
Name : Shailesh Madhukar Ganveer
Father's Name: Madhukar Ganveer
House Number : 629
Age : 46 Gender : Male
Photo Available

449 RJY6008494
Name : Roshana Shailesh Ganveer
Husband's Name: Shailesh Ganveer
House Number : 629
Age : 37 Gender : Female
Photo Available

450 RJY1226356
Name : Dhiraj Madhukar Ganvir
Father's Name: Madhukar Ganvir
House Number : 629
Age : 44 Gender : Male
Photo Available

451 RJY1552009
Name : Dhammapal Ravan Ganveer
Father's Name: Ravan Ganveer
House Number : 629 A
Age : 35 Gender : Male
Photo Available

452 FMW1737089
Name : Kamal Ravan Ganavir
Husband's Name: Ravan Ganavir
House Number : 629a
Age : 51 Gender : Female
Photo Available

453 RJY1017946
Name : Sudha Khushal Ganavir
Husband's Name: Khushal Ganavir
House Number : 631
Age : 57 Gender : Female
Photo Available

454 RJY1209881
Name : Vidhya Chandramani Khobragade
Husband's Name: Chandramani Khobragade
House Number : 631
Age : 36 Gender : Female
Photo Available

455 RJY6962542
Name : ACHAL SUDHAKAR KHOBRAGADE
Father's Name: SUDHAKAR KHOBRAGADE
House Number : 631
Age : 26 Gender : Female
Photo Available

456 RJY6354831
Name : PORNIMA GANGADHAR KHOBRAGADE
Husband's Name: GANGADHAR KHOBRAGADE
House Number : 631 A
Age : 38 Gender : Female
Photo Available

457 FMW1736891
Name : Indira Asaram. Khobragade
Husband's Name: Asaram. Khobragade
House Number : 631 B
Age : 68 Gender : Female
Photo Available

458 FMW1614015
Name : Sudhakar Devrao Khobragade
Father's Name: Devrao Khobragade
House Number : 631a
Age : 60 Gender : Male
Photo Available

459 RJY1022342
Name : Seema Sudhakar Khobragade
Husband's Name: Sudhakar Khobragade
House Number : 631a
Age : 52 Gender : Female
Photo Available

460 FMW1736123
Name : Gangadhar Devrao Khobragade
Father's Name: Devrao Khobragade
House Number : 631a
Age : 47 Gender : Male
Photo Available

461 RJY6772115
Name : ANUPAMA SUDHAKAR KHOBRAGADE
Father's Name: SUDHAKAR KHOBRAGADE
House Number : 631A
Age : 27 Gender : Female
Photo Available

462 FMW1736354
Name : Chandrmani Aasaram Khobragade
Father's Name: Aasaram Khobragade
House Number : 631b
Age : 47 Gender : Male
Photo Available

463 FMW1736164
Name : Praffulla Aasaram Khobragade
Father's Name: Aasaram Khobragade
House Number : 631b
Age : 42 Gender : Male
Photo Available

464 RJY1206168
Name : Ranadhir Ghanshyam Borkar
Father's Name: Ghanshyam Borkar
House Number : 633
Age : 39 Gender : Male
Photo Available

465 RJY6137475
Name : Shantabai Ghanashyam. Khobragade
Husband's Name: Ghanashyam. Khobragade
House Number : 633
Age : 55 Gender : Female
Photo Available

466 FMW1601152
Name : Narendra Bhaurav Khobragade
Father's Name: Bhaurav Khobragade
House Number : 633
Age : 48 Gender : Male
Photo Available

467 FMW1599901
Name : Rajeshwar Bhaurav Khobragade
Father's Name: Bhaurav Khobragade
House Number : 633
Age : 45 Gender : Male
Photo Available

468 FMW1599414
Name : Annajee Devji Humane
Father's Name: Devji Humane
House Number : 634
Age : 73 Gender : Male
Photo Available

469 FMW1738038
Name : Gopika Annajee Humane
Husband's Name: Annajee Humane
House Number : 634
Age : 68 Gender : Female
Photo Available

470 FMW1599547
Name : Kavdu Rushi Meshram
Father's Name: Rushi Meshram
House Number : 634a
Age : 79 Gender : Male
Photo Available

471 FMW1600402
Name : Ushatai Naresh Humane
Husband's Name: Naresh Humane
House Number : 635
Age : 52 Gender : Female
Photo Available

472 FMW1737493
Name : Pitambar Suryabhan Humane
Father's Name: Suryabhan Humane
House Number : 635
Age : 50 Gender : Male
Photo Available

473 RJY6008825
Name : Vikki Nilesh Humane
Father's Name: Nilesh Humane
House Number : 635
Age : 35 Gender : Male
Photo Available

474 RJY6058242
Name : Abhay Nalesh Humane
Father's Name: Nalesh Humane
House Number : 635
Age : 33 Gender : Male
Photo Available

475 RJY7114572
Name : MAHESHWARI HUMANE
Husband's Name: VICKY HUMANE
House Number : 635
Age : 31 Gender : Female
Photo Available

476 RJY0982611
Name : Anuja Digambar Meshram
Father's Name: Digambar Meshram
House Number : 636
Age : 40 Gender : Female
Photo Available

477 RJY6058291
Name : Dixit Digambar Meshram
Father's Name: Digambar Meshram
House Number : 636
Age : 33 Gender : Male
Photo Available

478 RJY0306466
Name : Kamlabai Varshakhet Meshram
Husband's Name: Varshakhet Meshram
House Number : 636
Age : 85 Gender : Female
Photo Available

479 FMW1600717
Name : Digambar Varshakhet Meshram
Father's Name: Varshakhet Meshram
House Number : 636
Age : 63 Gender : Male
Photo Available

480 FMW1738079
Name : Papila Digambar Meshram
Husband's Name: Digambar Meshram
House Number : 636 A
Age : 60 Gender : Female
Photo Available

481 RJY6008502
Name : Ratna Moreshwar Bansod
Husband's Name: Moreshwar Bansod
House Number : 640
Age : 45 Gender : Female
Photo Available

482 FMW1600857
Name : Bhaskar Shriram. Bansod
Father's Name: Shriram. Bansod
House Number : 641
Age : 56 Gender : Male
Photo Available

483 FMW1599174
Name : Daulat Shriram. Bansod
Father's Name: Shriram. Bansod
House Number : 641
Age : 55 Gender : Male
Photo Available

484 RJY1209865
Name : Jayashri Daulat Bansod
Husband's Name: Daulat Bansod
House Number : 641
Age : 40 Gender : Female
Photo Available

485 FMW1737097
Name : Urmila Nagorav Vasanik
Husband's Name: Nagorav Vasanik
House Number : 641a
Age : 45 Gender : Female
Photo Available

486 RJY1022359
Name : Nagorav Eknath Vasnik
Father's Name: Eknath Vasnik
House Number : 641a
Age : 53 Gender : Male
Photo Available

487 FMW1601335
Name : Ratnamala Narhari Uaike
Husband's Name: Narhari Uaike
House Number : 642
Age : 60 Gender : Female
Photo Available

488 FMW1599273
Name : Chandrashekhar Narhari Uaike
Father's Name: Narhari Uaike
House Number : 642
Age : 49 Gender : Male
Photo Available

489 FMW1600998
Name : Sheetal Narhari Uaike
Father's Name: Narhari Uaike
House Number : 642
Age : 46 Gender : Male
Photo Available

490 FMW1738269
Name : Tanabai Jayhari Uaike
Husband's Name: Jayhari Uaike
House Number : 643
Age : 60 Gender : Female
Photo Available

491 FMW1738533
Name : Sachin Jayhari Uaike
Father's Name: Jayhari Uaike
House Number : 643
Age : 42 Gender : Male
Photo Available

492 FMW1736305
Name : Shashikant Shravan Bansod
Father's Name: Shravan Bansod
House Number : 644
Age : 50 Gender : Male
Photo Available

493 FMW1737410
Name : Vanita Shashikant Bansod
Husband's Name: Shashikant Bansod
House Number : 644
Age : 46 Gender : Female
Photo Available

494 RJY6058283
Name : Ankush Shashikant Bansod
Father's Name: Shashikant Bansod
House Number : 644
Age : 33 Gender : Male
Photo Available

495 RJY6354807
Name : VIKEE SHASHIKANT BANSOD
Father's Name: SHASHIKANT BANSOD
House Number : 644
Age : 32 Gender : Male
Photo Available

496 RJY1035591
Name : Vishwas Dhadu Ramatek
Father's Name: Dhadu Ramatek
House Number : 646
Age : 60 Gender : Male
Photo Available

497 RJY1035609
Name : Vandana Vishvas. Ramatek
Husband's Name: Vishvas. Ramatek
House Number : 646
Age : 55 Gender : Female
Photo Available

498 RJY1022367
Name : Pritish Vishwas Ramteke
Father's Name: Vishwas Ramteke
House Number : 646
Age : 37 Gender : Male
Photo Available

499 RJY7113509
Name : YOGITA RAMTEKE
Husband's Name: MINAL RAMTEKE
House Number : 646
Age : 39 Gender : Female
Photo Available

500 RJY1022375
Name : Amol Vishwas Ramteke
Father's Name: Vishwas Ramteke
House Number : 646
Age : 35 Gender : Male
Photo Available

501 RJY6354997
Name : Minal Vishwas Ramteke
Father's Name: Vishwas Ramteke
House Number : 646
Age : 36 Gender : Male
Photo Available

502 RJY7114580
Name : PRAJAKTA RAMTEKE
Husband's Name: AMOL RAMTEKE
House Number : 646
Age : 36 Gender : Female
Photo Available

503 RJY6354823
Name : ABHILASHA VISWAS RAMTEKE
Father's Name: VISWAS RAMTEKE
House Number : 646
Age : 33 Gender : Female
Photo Available

504 RJY6137533
Name : Suman Siddharth Meshram
Husband's Name: Siddharth Meshram
House Number : 647
Age : 60 Gender : Female
Photo Available

505 FMW1738095
Name : Mala Anil Meshram
Husband's Name: Anil Meshram
House Number : 647
Age : 53 Gender : Female
Photo Available

506 FMW1738004
Name : Milind Mahadev Meshram
Father's Name: Mahadev Meshram
House Number : 647
Age : 51 Gender : Male
Photo Available

507 FMW1738012
Name : Sheela Milind Meshram
Husband's Name: Milind Meshram
House Number : 647
Age : 44 Gender : Female
Photo Available

508 RJY6962559
Name : PREKSHIT MILIND MESHRAM
Father's Name: MILIND MESHRAM
House Number : 647
Age : 25 Gender : Male
Photo Available

509 RJY6137525
Name : Siddharth Rmahadev Meshram
Father's Name: Mahadev Meshram
House Number : 647
Age : 63 Gender : Male
Photo Available

510 RJY6008684
Name : Smita Adhir Ramteke
Husband's Name: Adhir Ramteke
House Number : 647 A
Age : 37 Gender : Female
Photo Available

511 RJY6955454
Name : KHUSHABOO NIKHIL RAMTEKE
Husband's Name: NIKHIL RAMTEKE
House Number : 647 A
Age : 36 Gender : Female
Photo Available

512 FMW1599646
Name : Vijay Dayaram. Kolhatkar
Father's Name: Dayaram. Kolhatkar
House Number : 647a
Age : 60 Gender : Male
Photo Available

513 FMW1737378
Name : Vishakha Vijay Kolhatkar
Husband's Name: Vijay Kolhatkar
House Number : 647a
Age : 56 Gender : Female
Photo Available

514 FMW1736685
Name : Adhir Mohanrao Ramteke
Father's Name: Mohanrao Ramteke
House Number : 647a
Age : 42 Gender : Male
Photo Available

515 RJY1035617
Name : Arvind Pandhari Ganvir
Father's Name: Pandhari Ganvir
House Number : 648
Age : 64 Gender : Male
Photo Available

516 RJY0306486
Name : Yashodhara Arvind Ganvir
Husband's Name: Arvind Ganvir
House Number : 648
Age : 59 Gender : Female
Photo Available

517 RJY0982645
Name : Anirudh Pandhari Ganvir
Father's Name: Pandhari Ganvir
House Number : 648
Age : 50 Gender : Male
Photo Available

518 FMW1600220
Name : Sindhu Anirudh Ganvir
Father's Name: Anirudh Ganvir
House Number : 648
Age : 50 Gender : Female
Photo Available

519 RJY6901029
Name : JIMMI ANIRUDDHA GANVIR
Father's Name: ANIRUDDHA GANVIR
House Number : 648
Age : 29 Gender : Male
Photo Available

520 RJY6008791
Name : Priti Siddharth Ladange
Father's Name: Siddharth Ladange
House Number : 649
Age : 36 Gender : Female
Photo Available

521 FMW1737899
Name : Maya Siddharth Landage
Husband's Name: Siddharth Landage
House Number : 649
Age : 51 Gender : Female
Photo Available

522 RJY0307143
Name : Turasabai Vikram. Landage
Husband's Name: Vikram. Landage
House Number : 649b
Age : 85 Gender : Female
Photo Available

523 FMW1601350
Name : Shantabai Sonu Uaike
Husband's Name: Sonu Uaike
House Number : 651
Age : 80 Gender : Female
Photo Available

524 FMW1599620
Name : Suresh Sonu Uaike
Father's Name: Sonu Uaike
House Number : 651
Age : 55 Gender : Male
Photo Available

525 FMW1736834
Name : Hemraj Sonu Uaike
Father's Name: Sonu Uaike
House Number : 651
Age : 45 Gender : Male
Photo Available

526 FMW1599463
Name : Shailesh Sonu Uaike
Father's Name: Sonu Uaike
House Number : 651
Age : 44 Gender : Male
Photo Available

527 FMW1737204
Name : Chhaya Shailesh Uaike
Husband's Name: Shailesh Uaike
House Number : 651
Age : 43 Gender : Female
Photo Available

528 RJY6354849
Name : NAMRAPAL SONUJI UKE
Father's Name: SONUJI UKE
House Number : 651
Age : 45 Gender : Male
Photo Available

529 FMW1598911
Name : Moreshwar Jyotiram. Borkar
Father's Name: Jyotiram. Borkar
House Number : 654
Age : 51 Gender : Male
Photo Available

530 FMW1737220
Name : Zingabai Vasudev Daradamare
Husband's Name: Vasudev Daradamare
House Number : 654
Age : 67 Gender : Female
Photo Available

531 RJY6008783
Name : Amit Ghanshyam Borkar
Father's Name: Ghanshyam Borkar
House Number : 657 A
Age : 34 Gender : Male
Photo Available

532 FMW1737881
Name : Manjula Vakatu Ramteke
Husband's Name: Vakatu Ramteke
House Number : 658
Age : 66 Gender : Female
Photo Available

533 RJY0306507
Name : Mohan Govinda Bansod
Father's Name: Govinda Bansod
House Number : 660
Age : 65 Gender : Male
Photo Available

534 FMW1738160
Name : Durgabai Mohan Bansod
Husband's Name: Mohan Bansod
House Number : 660
Age : 60 Gender : Female
Photo Available

535 FMW1736313
Name : Mahendra Mohan Bansod
Father's Name: Mohan Bansod
House Number : 660
Age : 42 Gender : Male
Photo Available

536 RJY0306515
Name : Dhananjay Savji Meshram
Father's Name: Savji Meshram
House Number : 661
Age : 63 Gender : Male
Photo Available

537 FMW1599612
Name : Baby Dhananjay Meshram
Husband's Name: Dhananjay Meshram
House Number : 661
Age : 59 Gender : Female
Photo Available

538 RJY6008775
Name : Manjusha Dhananjay Meshram
Father's Name: Dhananjay Meshram
House Number : 661
Age : 38 Gender : Female
Photo Available

539 RJY6008759
Name : Mahesh Dhananjay Meshram
Father's Name: Dhananjay Meshram
House Number : 661
Age : 35 Gender : Male
Photo Available

540 RJY6955256
Name : PRITI MAHESH MESHRAM
Husband's Name: MAHESH MESHRAM
House Number : 661
Age : 36 Gender : Female
Photo Available

541 RJY0982678
Name : Gayabai Urkuda Bansod
Father's Name: Urkuda Bansod
House Number : 668
Age : 80 Gender : Female
Photo Available

542 FMW1737071
Name : Indramati Urkuda Bansod
Husband's Name: Urkuda Bansod
House Number : 668
Age : 65 Gender : Female
Photo Available

543 RJY6008841
Name : Kamlesh Urkuda Bansod
Father's Name: Urkuda Bansod
House Number : 668
Age : 35 Gender : Male
Photo Available

544 FMW1737154
Name : Hirabai Prahlad Bhovate
Husband's Name: Prahlad Bhovate
House Number : 680
Age : 71 Gender : Female
Photo Available

545 FMW1598994
Name : Fakira Tirpude
Father's Name: Barsu Tirpude
House Number : 680
Age : 51 Gender : Male
Photo Available

546 FMW1599026
Name : Maya Tirpude
Husband's Name: Fhakira Tirpude
House Number : 680
Age : 48 Gender : Female
Photo Available

547 RJY6008908
Name : Geeta Giridhar Donadakar
Husband's Name: Giridhar Donadakar
House Number : 682
Age : 52 Gender : Female
Photo Available

548 RJY6137541
Name : Mahesh Rushi Ramteke
Father's Name: Rushi Ramteke
House Number : 693a
Age : 44 Gender : Male
Photo Available

549 RJY6137558
Name : Mukesh Rushi Ramteke
Father's Name: Rushi Ramteke
House Number : 693a
Age : 43 Gender : Male
Photo Available

550 RJY7376171
Name : Amit Thakare
Father's Name: Moreshwar Thakare
House Number : 778-B Kurud
Age : 32 Gender : Male
Photo Available

551 RJY7366883
Name : ADITYA PILARE
Father's Name: RUSHIJI
House Number : 814
Age : 24 Gender : Male
Photo Available

552 RJY0306523
Name : Menubai Manik Ghodesvar
Husband's Name: Manik Ghodesvar
House Number : 866
Age : 57 Gender : Female
Photo Available

553 RJY0982686
Name : Mahesh Manikrao Ghodesvar
Father's Name: Manikrao Ghodesvar
House Number : 866
Age : 42 Gender : Male
Photo Available

554 FMW1600170
Name : Mangla Khemraj Vasanik
Husband's Name: Khemraj Vasanik
House Number : 867
Age : 48 Gender : Female
Photo Available

555 FMW1599133
Name : Khemraj Parasaram. Vasnik
Father's Name: Parasaram. Vasnik
House Number : 867
Age : 55 Gender : Male
Photo Available

556 FMW1600881
Name : Vandana Vikas. Vasnik
Husband's Name: Vikas. Vasnik
House Number : 867
Age : 51 Gender : Female
Photo Available

557 RJY0306531
Name : Anand Parasaram. Vasnik
Father's Name: Parasaram. Vasnik
House Number : 867
Age : 48 Gender : Male
Photo Available

558 RJY6008411
Name : Amol Vikas Vasnik
Father's Name: Vikas Vasnik
House Number : 867
Age : 35 Gender : Male
Photo Available

559 RJY6955280
Name : PAYAL KHEMRAJ WASNIK
Father's Name: KHEMRAJ WASNIK
House Number : 867
Age : 26 Gender : Female
Photo Available

560 RJY6137566
Name : Narendra Omkar Ghule
Father's Name: Omkar Ghule
House Number : 869
Age : 47 Gender : Male
Photo Available

561 RJY6008627
Name : Pratiksha Narendra Ghule
Husband's Name: Narendra Ghule
House Number : 869
Age : 37 Gender : Female
Photo Available

562 RJY0306575
Name : Sushila Yashwant Raut
Husband's Name: Yashwant Raut
House Number : 870
Age : 69 Gender : Female
Photo Available

563 RJY0306585
Name : Leela Yashwant Raut
Husband's Name: Yashwant Raut
House Number : 870
Age : 49 Gender : Female
Photo Available

564 RJY0982694
Name : Sarita Yashwant Raut
Father's Name: Yashwant Raut
House Number : 870
Age : 42 Gender : Female
Photo Available

565 FMW0340158
Name : Satyabhama Sukhdev Pilare
Husband's Name: Sukhdev Pilare
House Number : 871
Age : 67 Gender : Female
Photo Available

566 FMW1613389
Name : Vijay Sukhdev Pilare
Father's Name: Sukhdev Pilare
House Number : 871
Age : 46 Gender : Male
Photo Available

567 FMW1599661
Name : Suresh Bhaskar Donadakar
Father's Name: Bhaskar Donadakar
House Number : 871a
Age : 54 Gender : Male
Photo Available

568 FMW1600980
Name : Smita Suresh Donadakar
Husband's Name: Suresh Donadakar
House Number : 871a
Age : 48 Gender : Female
Photo Available

569 RJY0306606
Name : Fago Mukharu Kelazarakar
Father's Name: Mukharu Kelazarakar
House Number : 872
Age : 66 Gender : Male
Photo Available

570 RJY0306614
Name : Kaushalya Fago Kelazarakar
Husband's Name: Fago Kelazarakar
House Number : 872
Age : 60 Gender : Female
Photo Available

571 RJY0982710
Name : Rajkumar Fagoji Kelazarakar
Father's Name: Fagoji Kelazarakar
House Number : 872
Age : 40 Gender : Male
Photo Available

572 RJY0982702
Name : Swapnil Fagoji Kelazarakar
Father's Name: Fagoji Kelazarakar
House Number : 872
Age : 39 Gender : Male
Photo Available

573 RJY6674915
Name : BABITA RAJKUMAR KELZARKAR
Husband's Name: RAJKUMAR KELZARKAR
House Number : 872
Age : 44 Gender : Female
Photo Available

574 RJY0306622
Name : Pundlik Kevaji Bhute
Father's Name: Kevaji Bhute
House Number : 873
Age : 69 Gender : Male
Photo Available

575 RJY0306630
Name : Ananda Pundlik Bhute
Husband's Name: Pundlik Bhute
House Number : 873
Age : 64 Gender : Female
Photo Available

576 RJY1035633
Name : Sunil Pudanlik Bhute
Father's Name: Pudanlik Bhute
House Number : 873
Age : 37 Gender : Male
Photo Available

577 RJY0306648
Name : Rajiram. Laxman Sahare
Father's Name: Laxman Sahare
House Number : 874
Age : 65 Gender : Male
Photo Available

578 RJY0306654
Name : Sindhu Rajiram. Sahare
Husband's Name: Rajiram. Sahare
House Number : 874
Age : 60 Gender : Female
Photo Available

579 RJY6008585
Name : Roop Chand Rajiram Sahare
Father's Name: Rajiram Sahare
House Number : 874
Age : 40 Gender : Male
Photo Available

580 RJY0982728
Name : Rakesh Rajiram Sahare
Father's Name: Rajiram Sahare
House Number : 874
Age : 37 Gender : Male
Photo Available

581 RJY0306664
Name : Vithoba Madho Pradhan
Father's Name: Madho Pradhan
House Number : 876
Age : 70 Gender : Male
Photo Available

582 FMW1601061
Name : Sunita Vithoba Pradhan
Husband's Name: Vithoba Pradhan
House Number : 876
Age : 65 Gender : Female
Photo Available

583 RJY0306684
Name : Devka Vasudev Thakare
Husband's Name: Vasudev Thakare
House Number : 877
Age : 60 Gender : Female
Photo Available

584 RJY0306705
Name : Pramila Sham Rao Fating
Husband's Name: Sham Rao Fating
House Number : 878
Age : 63 Gender : Female
Photo Available

585 FMW1613595
Name : Balkrishna Ghinaji Pilare
Father's Name: Ghinaji Pilare
House Number : 878
Age : 78 Gender : Male
Photo Available

586 FMW1613611
Name : Jainabai Balkrishna Pilare
Husband's Name: Balkrishna Pilare
House Number : 878
Age : 72 Gender : Female
Photo Available

587 RJY0306694
Name : Ramesh Balkrishna Pilare
Father's Name: Balkrishna Pilare
House Number : 878
Age : 53 Gender : Male
Photo Available

588 FMW1738467
Name : Giridhar Balkrishna Pilare
Father's Name: Balkrishna Pilare
House Number : 878
Age : 48 Gender : Male
Photo Available

589 FMW1738376
Name : Roshani Ramesh Pilare
Husband's Name: Ramesh Pilare
House Number : 878
Age : 44 Gender : Female
Photo Available

590 RJY0306713
Name : Sham Rao Tanba Fating
Father's Name: Tanba Fating
House Number : 878a
Age : 75 Gender : Male
Photo Available

591 FMW1601194
Name : Pradeep Mannsaram Maid
Father's Name: Mannsaram Maid
House Number : 880
Age : 49 Gender : Male
Photo Available

592 FMW1599232
Name : Madhukar Mansaram Maid
Father's Name: Mansaram Maid
House Number : 880
Age : 46 Gender : Male
Photo Available

593 RJY0306721
Name : Mansaram. Shankar Maind
Father's Name: Shankar Maind
House Number : 880
Age : 68 Gender : Male
Photo Available

594 RJY0306739
Name : Manda Mansaram. Maind
Husband's Name: Mansaram. Maind
House Number : 880
Age : 65 Gender : Female
Photo Available

595 RJY6008650
Name : Madhavi Madhukar Maind
Husband's Name: Madhukar Maind
House Number : 880
Age : 39 Gender : Female
Photo Available

596 RJY6008668
Name : Pratibha Pradeep Maind
Husband's Name: Pradeep Maind
House Number : 880
Age : 38 Gender : Female
Photo Available

597 RJY0306747
Name : Navnita Lochan Ganveer
Husband's Name: Lochan Ganveer
House Number : 881
Age : 50 Gender : Female
Photo Available

598 RJY6354781
Name : NETAJI NETAJI GANVIR
Father's Name: LOCHAN GANVIR
House Number : 881
Age : 32 Gender : Male
Photo Available

599 RJY6901045
Name : JAYASHRI NETAJI GANVIR
Husband's Name: NETAJI GANVIR
House Number : 881
Age : 29 Gender : Female
Photo Available

600 RJY0306753
Name : Giridhar Vasudev Donadakar
Father's Name: Vasudev Donadakar
House Number : 882
Age : 60 Gender : Male
Photo Available

601 RJY1035641
Name : Gajanan Vasudev Donadakar
Father's Name: Vasudev Donadakar
House Number : 882
Age : 44 Gender : Male
Photo Available

602 RJY7241565
Name : Akash Donadkar
Father's Name: Giridhar Donadkar
House Number : 882
Age : 29 Gender : Male
Photo Available

603 RJY6008601
Name : Mangesh Dilip Donadakar
Father's Name: Dilip Donadakar
House Number : 882 A
Age : 36 Gender : Male
Photo Available

604 RJY7203011
Name : Dilip Mangar Donadakar
Father's Name: Mangar Donadakar
House Number : 882a
Age : 62 Gender : Male
Photo Available

605 RJY7203029
Name : Archana Dilip Donadakar
Husband's Name: Dilip Donadakar
House Number : 882a
Age : 54 Gender : Female
Photo Available

606 RJY0306783
Name : Ananda Lomeshvar Bavane
Husband's Name: Lomeshvar Bavane
House Number : 883
Age : 70 Gender : Female
Photo Available

607 RJY0306793
Name : Keshav Lomeshvar Bavane
Father's Name: Lomeshvar Bavane
House Number : 883
Age : 53 Gender : Male
Photo Available

608 RJY0306804
Name : Vilas. Lomeshvar Bavane
Father's Name: Lomeshvar Bavane
House Number : 883
Age : 49 Gender : Male
Photo Available

609 FMW1600279
Name : Shashikala Keshav Bavane
Husband's Name: Keshav Bavane
House Number : 883
Age : 49 Gender : Female
Photo Available

610 RJY6058309
Name : Meena Vilas Bavane
Husband's Name: Vilas Bavane
House Number : 883
Age : 42 Gender : Female
Photo Available

611 FMW1600105
Name : Bhimrao Pandurang Ramteke
Father's Name: Pandurang Ramteke
House Number : 884
Age : 45 Gender : Male
Photo Available

612 RJY6008965
Name : Varsha Bhimrao Ramteke
Husband's Name: Bhimrao Ramteke
House Number : 884
Age : 43 Gender : Female
Photo Available

613 RJY6008643
Name : Patavali Manik Bhagadakar
Father's Name: Manik Bhagadakar
House Number : 884 A
Age : 37 Gender : Male
Photo Available

614 RJY0982736
Name : Sunita Manik Bhagadakar
Husband's Name: Manik Bhagadakar
House Number : 884a
Age : 57 Gender : Female
Photo Available

615 RJY0306812
Name : Gunabai Ghanashyam. Dongre
Husband's Name: Ghanashyam. Dongre
House Number : 884b
Age : 63 Gender : Female
Photo Available

616 FMW1738145
Name : Manoj Ghanshyam Dongre
Father's Name: Ghanshyam Dongre
House Number : 884b
Age : 44 Gender : Male
Photo Available

617 RJY0306820
Name : Pundalik Devji Donadakar
Father's Name: Devji Donadakar
House Number : 887
Age : 65 Gender : Male
Photo Available

618 RJY0982744
Name : Kanta Pundlik Donadakar
Husband's Name: Pundlik Donadakar
House Number : 887
Age : 60 Gender : Female
Photo Available

619 RJY6941892
Name : GAYATRI VINOD DONADKAR
Husband's Name: VINOD DONADKAR
House Number : 887
Age : 30 Gender : Female
Photo Available

620 RJY0306852
Name : Vandana Bhagaywan Uike
Husband's Name: Bhagaywan Uike
House Number : 889
Age : 51 Gender : Female
Photo Available

621 RJY6058200
Name : Pradeep Bhagaywan Uike
Father's Name: Bhagaywan Uike
House Number : 889
Age : 37 Gender : Male
Photo Available

622 RJY6008429
Name : Praveen Bhagaywan Uike
Father's Name: Bhagaywan Uike
House Number : 889
Age : 35 Gender : Male
Photo Available

623 FMW1737063
Name : Malan Shriram. Ghutake
Husband's Name: Shriram. Ghutake
House Number : 890
Age : 71 Gender : Female
Photo Available

624 FMW1601202
Name : Shriram. Lakdu Ghutake
Father's Name: Lakdu Ghutake
House Number : 890
Age : 66 Gender : Male
Photo Available

625 RJY6008635
Name : Sachin Bhojraj Bankar
Father's Name: Bhojraj Bankar
House Number : 890 A
Age : 35 Gender : Male
Photo Available

626 RJY0306872
Name : Bhojraj Narayan Bankar
Father's Name: Narayan Bankar
House Number : 890a
Age : 58 Gender : Male
Photo Available

627 RJY0306882
Name : Manda Bhojraj Bankar
Husband's Name: Bhojraj Bankar
House Number : 890a
Age : 56 Gender : Female
Photo Available

628 FMW1737394
Name : Ashok Namdev Kelazarakar
Father's Name: Namdev Kelazarakar
House Number : 891
Age : 54 Gender : Male
Photo Available

629 RJY7203037
Name : Anita Ashok Kelazarakar
Husband's Name: Ashok Kelazarakar
House Number : 891
Age : 50 Gender : Female
Photo Available

630 FMW1600097
Name : Radha Kisan Kelazarakar
Husband's Name: Kisan Kelazarakar
House Number : 891
Age : 49 Gender : Female
Photo Available

631 RJY0306892
Name : Kisan Namdev Kelazarakar
Father's Name: Namdev Kelazarakar
House Number : 891
Age : 48 Gender : Male
Photo Available

632 FMW1600006
Name : Prabhakar Namdev Kelazarakar
Father's Name: Namdev Kelazarakar
House Number : 891
Age : 47 Gender : Male
Photo Available

633 FMW1600113
Name : Pratibha Prabhakar Kelazarakar
Husband's Name: Prabhakar Kelazarakar
House Number : 891
Age : 45 Gender : Female
Photo Available

634 RJY7295454
Name : Mayuri Kelzarkar
Father's Name: Prabhakar Kelzarkar
House Number : 891
Age : 25 Gender : Male
Photo Available

635 RJY0306911
Name : Deepak Shankar Bhagadakar
Father's Name: Shankar Bhagadakar
House Number : 893
Age : 59 Gender : Male
Photo Available

636 FMW1599539
Name : Deepali Deepak Bhagadakar
Husband's Name: Deepak Bhagadakar
House Number : 893
Age : 44 Gender : Female
Photo Available

637 RJY6058192
Name : Simran Mukesh Ramteke
Husband's Name: Mukesh Ramteke
House Number : 893 A
Age : 40 Gender : Female
Photo Available

638 FMW1738574
Name : Rasika Rushi Ramteke
Husband's Name: Rushi Ramteke
House Number : 893a
Age : 76 Gender : Female
Photo Available

639 RJY6137582
Name : Lalita Rushi Ramteke
Father's Name: Rushi Ramteke
House Number : 893a
Age : 49 Gender : Female
Photo Available

640 RJY0306961
Name : Darshana Chandu Ganveer
Husband's Name: Chandu Ganveer
House Number : 895
Age : 54 Gender : Female
Photo Available

641 RJY6008858
Name : Mahesh Chanduji Ganveer
Father's Name: Chanduji Ganveer
House Number : 895
Age : 40 Gender : Male
Photo Available

642 RJY0306971
Name : Baban Nakatu Ganveer
Father's Name: Nakatu Ganveer
House Number : 896
Age : 52 Gender : Male
Photo Available

643 FMW1737402
Name : Sangeeta Baban Ganvir
Husband's Name: Baban Ganvir
House Number : 896
Age : 47 Gender : Female
Photo Available

644 RJY0306981
Name : Gautam. Dayaram. Gajbhiye
Father's Name: Dayaram. Gajbhiye
House Number : 897
Age : 65 Gender : Male
Photo Available

645 RJY0306991
Name : Khulita Goutam Gajbhiye
Husband's Name: Goutam Gajbhiye
House Number : 897
Age : 60 Gender : Female
Photo Available

646 FMW1738483
Name : Pornima Gajanan Atram
Husband's Name: Gajanan Atram
House Number : 899
Age : 51 Gender : Female
Photo Available

647 RJY0307002
Name : Gajanan Lalaji Atram
Father's Name: Lalaji Atram
House Number : 899
Age : 49 Gender : Male
Photo Available

648 RJY6137590
Name : Yamanta Hanumant Uaike
Husband's Name: Hanumant Uaike
House Number : 899a
Age : 59 Gender : Female
Photo Available

649 RJY0307028
Name : Shalikaram. Sadashiv Nihate
Father's Name: Sadashiv Nihate
House Number : 902
Age : 67 Gender : Male
Photo Available

650 RJY0307036
Name : Rama Shalikaram. Nihate
Husband's Name: Shalikaram. Nihate
House Number : 902
Age : 60 Gender : Female
Photo Available

651 FMW1599000
Name : Manoj Shalikram Nihate
Father's Name: Shalikram Nihate
House Number : 902
Age : 48 Gender : Male
Photo Available

652 FMW1736404
Name : Jagdish Shalikram Nihate
Father's Name: Shalikram Nihate
House Number : 902
Age : 47 Gender : Male
Photo Available

653 RJY6008445
Name : Jyoti Jagdish Nihate
Husband's Name: Jagdish Nihate
House Number : 902
Age : 42 Gender : Female
Photo Available

654 RJY6008437
Name : Karuna Manoj Nihate
Husband's Name: Manoj Nihate
House Number : 902
Age : 38 Gender : Female
Photo Available

655 RJY0307050
Name : Ghanashyam. Laxman Ghutake
Father's Name: Laxman Ghutake
House Number : 903
Age : 52 Gender : Male
Photo Available

656 FMW1736941
Name : Premila Ghanshyam Ghutake
Husband's Name: Ghanshyam Ghutake
House Number : 903
Age : 49 Gender : Female
Photo Available

657 RJY6955330
Name : VIKKI GHANSHYAM GHUTKE
Father's Name: GHANSHYAM GHUTKE
House Number : 903
Age : 28 Gender : Male
Photo Available

658 RJY0307060
Name : Haridas. Rama Ghutake
Father's Name: Rama Ghutake
House Number : 904
Age : 60 Gender : Male
Photo Available

659 RJY0307070
Name : Sheela Haridas. Ghutake
Husband's Name: Haridas. Ghutake
House Number : 904
Age : 56 Gender : Female
Photo Available

660 RJY1226364
Name : Praffulla Haridas Ghutake
Father's Name: Haridas Ghutake
House Number : 904
Age : 40 Gender : Male
Photo Available

661 RJY6008452
Name : Pankaj Haridas Ghutake
Father's Name: Haridas Ghutake
House Number : 904
Age : 33 Gender : Male
Photo Available

662 RJY7203052
Name : Sharda Maroti Uaike
Husband's Name: Maroti Uaike
House Number : 905
Age : 63 Gender : Female
Photo Available

663 FMW1599240
Name : Yogendranath Marot Uaike
Father's Name: Marot Uaike
House Number : 905
Age : 44 Gender : Male
Photo Available

664 RJY6137608
Name : Anjali Sanjay Uaike
Husband's Name: Sanjay Uaike
House Number : 905
Age : 39 Gender : Female
Photo Available

665 RJY6008460
Name : Geeta Yogendranath Uaike
Husband's Name: Yogendranath Uaike
House Number : 905
Age : 37 Gender : Female
Photo Available

666 RJY0307101
Name : Dynaneshvar Namdev Ramteke
Father's Name: Namdev Ramteke
House Number : 905 A
Age : 54 Gender : Male
Photo Available

667 RJY6137400
Name : Sanghmitra Dynaneshvar Ramteke
Husband's Name: Dynaneshvar Ramteke
House Number : 905a
Age : 45 Gender : Female
Photo Available

668 RJY6008882
Name : Atul Malhari Ramteke
Father's Name: Malhari Ramteke
House Number : 906 A
Age : 38 Gender : Male
Photo Available

669 RJY0307135
Name : Malan Malhari Ramteke
Husband's Name: Malhari Ramteke
House Number : 906a
Age : 57 Gender : Female
Photo Available

670 FMW1599109
Name : Wilsan Udhdav Turanake
Father's Name: Udhdav Turanake
House Number : 906a
Age : 45 Gender : Male
Photo Available

671 RJY0307119
Name : Ratnamala Udhdav Turkane
Husband's Name: Udhdav Turkane
House Number : 906a
Age : 57 Gender : Female
Photo Available

672 RJY6660344
Name : RAJANI VILSON TULKANE
Husband's Name: VILSON TULKANE
House Number : 906-A
Age : 37 Gender : Female
Photo Available

673 RJY0307159
Name : Gautam. Vikram. Landage
Father's Name: Vikram. Landage
House Number : 909
Age : 59 Gender : Male
Photo Available

674 RJY0307169
Name : Anjana Gautam. Landage
Husband's Name: Gautam. Landage
House Number : 909
Age : 54 Gender : Female
Photo Available

675 RJY0307179
Name : Meera Ramesh Tirpude
Husband's Name: Ramesh Tirpude
House Number : 910
Age : 62 Gender : Female
Photo Available

676 RJY0307218
Name : Suresh Tukadu Suryavanshi
Father's Name: Tukadu Suryavanshi
House Number : 911
Age : 70 Gender : Male
Photo Available

677 RJY7203060
Name : Pramila Suresh Suryavanshi
Husband's Name: Suresh Suryavanshi
House Number : 911
Age : 65 Gender : Female
Photo Available

678 FMW1738517
Name : Gopika Rajendra Suryavanshi
Husband's Name: Rajendra Suryavanshi
House Number : 911
Age : 46 Gender : Female
Photo Available

679 FMW1737386
Name : Varsha Deepak Suryavanshi
Husband's Name: Deepak Suryavanshi
House Number : 911
Age : 44 Gender : Female
Photo Available

680 RJY6962625
Name : PRATIK RAJENDRA SURYAVANSHI
Father's Name: RAJENDRA SURYAVANSHI
House Number : 911
Age : 25 Gender : Male
Photo Available

681 RJY0307226
Name : Devangana Ramesh Rangari
Husband's Name: Ramesh Rangari
House Number : 912
Age : 53 Gender : Female
Photo Available

682 FMW1736107
Name : Mahesh Ramesh Rangari
Father's Name: Ramesh Rangari
House Number : 912
Age : 41 Gender : Male
Photo Available

683 FMW1738475
Name : Sindhu Kavdu Madavi
Husband's Name: Kavdu Madavi
House Number : 914
Age : 49 Gender : Female
Photo Available

684 RJY0307242
Name : Manohar Badrinath Khobragade
Father's Name: Badrinath Khobragade
House Number : 915
Age : 65 Gender : Male
Photo Available

685 RJY0307258
Name : Lalita Manohar Khobragade
Husband's Name: Manohar Khobragade
House Number : 915
Age : 60 Gender : Female
Photo Available

686 RJY7425531
Name : Akash Manohar Khobragade
Father's Name: Manohar Khobragade
House Number : 915
Age : 29 Gender : Male
Photo Available

687 FMW1737246
Name : Devanand Mahadev Madavi
Father's Name: Mahadev Madavi
House Number : 916
Age : 54 Gender : Male
Photo Available

688 RJY0307268
Name : Vanita Devanand Madavi
Husband's Name: Devanand Madavi
House Number : 916
Age : 52 Gender : Female
Photo Available

689 RJY6008981
Name : Vikki Raju Shamakule
Father's Name: Raju Shamakule
House Number : 916 A
Age : 34 Gender : Male
Photo Available

690 RJY0307278
Name : Raju Dadaji Shamakule
Father's Name: Dadaji Shamakule
House Number : 916a
Age : 58 Gender : Male
Photo Available

691 RJY0307288
Name : Asha Raju Shamakule
Husband's Name: Raju Shamakule
House Number : 916a
Age : 53 Gender : Female
Photo Available

692 FMW1737576
Name : Sudhakar Badrinath Bansod
Father's Name: Badrinath Bansod
House Number : 918
Age : 49 Gender : Male
Photo Available

693 RJY6955371
Name : PRASHANTI SUDHAKAR BANSOD
Husband's Name: SUDHAKAR BANSOD
House Number : 918
Age : 36 Gender : Female
Photo Available

694 RJY6008486
Name : Vinod Rushi Borkar
Father's Name: Rushi Borkar
House Number : 918
Age : 40 Gender : Male
Photo Available

695 RJY6752307
Name : KIRAN VINOD BORKAR
Husband's Name: VINOD BORKAR
House Number : 918
Age : 31 Gender : Female
Photo Available

696 RJY0307333
Name : Rishi Vithoba Borkar
Father's Name: Vithoba Borkar
House Number : 918a
Age : 65 Gender : Male
Photo Available

697 RJY0307357
Name : Vinayak Sambha Meshram
Father's Name: Sambha Meshram
House Number : 919
Age : 65 Gender : Male
Photo Available

698 RJY0307367
Name : Mangla Vinayak Meshram
Husband's Name: Vinayak Meshram
House Number : 919
Age : 50 Gender : Female
Photo Available

699 RJY6752224
Name : SUMIT VINAYAK MESHRAM
Father's Name: VINAYAK MESHARAM
House Number : 919
Age : 32 Gender : Male
Photo Available

700 RJY0307377
Name : Ashok Tulashiram. Ghutake
Father's Name: Tulashiram. Ghutake
House Number : 920
Age : 67 Gender : Male
Photo Available

701 RJY0307397
Name : Bhaurao Ghanshyam Madavi
Father's Name: Ghanshyam Madavi
House Number : 921
Age : 61 Gender : Male
Photo Available

702 RJY0307408
Name : Revata Bhaurao Madavi
Husband's Name: Bhaurao Madavi
House Number : 921
Age : 55 Gender : Female
Photo Available

703 RJY6354872
Name : JAYSHREE KISHOR DHONGDE
Husband's Name: KISHOR DHONGDE
House Number : 922
Age : 34 Gender : Female
Photo Available

704 FMW1600493
Name : Nasik Mahadev Ghodesvar
Father's Name: Mahadev Ghodesvar
House Number : 922
Age : 47 Gender : Male
Photo Available

705 RJY6008577
Name : Shradhdanjali Nashik Ghodesvar
Husband's Name: Nashik Ghodesvar
House Number : 922
Age : 42 Gender : Female
Photo Available

706 RJY1209857
Name : Kishor Buddhadas Ghongade
Father's Name: Buddhadas Ghongade
House Number : 922
Age : 38 Gender : Male
Photo Available

707 RJY0307416
Name : Sumitra Maroti Madavi
Husband's Name: Maroti Madavi
House Number : 922
Age : 54 Gender : Female
Photo Available

708 RJY6137616
Name : Sudhir Maroti Madavi
Father's Name: Maroti Madavi
House Number : 922
Age : 47 Gender : Male
Photo Available

709 RJY6137624
Name : Shalini Sudhir Madavi
Husband's Name: Sudhir Madavi
House Number : 922
Age : 44 Gender : Female
Photo Available

710 FMW1613314
Name : Giridhar Maroti Madavi
Father's Name: Maroti Madavi
House Number : 922
Age : 44 Gender : Male
Photo Available

711 FMW1613306
Name : Lata Giridhar Madavi
Husband's Name: Giridhar Madavi
House Number : 922
Age : 43 Gender : Female
Photo Available

712 RJY7006992
Name : NALIKSHA YOGESH TIRPUDE
Husband's Name: YOGESH TIRPUDE
House Number : 922
Age : 31 Gender : Female
Photo Available

713 RJY6962575
Name : SONAM FAKIRA TIRPUDE
Father's Name: FAKIRA TIRPUDE
House Number : 922
Age : 26 Gender : Female
Photo Available

714 RJY6354856
Name : KESHAV BUDHDAS DHONGDE
Father's Name: BUDHDAS DHONGDE
House Number : 922 A
Age : 36 Gender : Male
Photo Available

715 RJY6752364
Name : RAKESH SIDDHARTH MESHRAM
Father's Name: SIDDHARTH MESHRAM
House Number : 922 B
Age : 44 Gender : Male
Photo Available

716 RJY6752372
Name : BHAGYASHRI RAKESH MESHRAM
Husband's Name: RAKESH MESHRAM
House Number : 922 B
Age : 34 Gender : Female
Photo Available

717 RJY6699722
Name : SURAJKUMAR JANRDHAN BANSOD
Father's Name: JANRDHAN BANSOD
House Number : 922 C
Age : 38 Gender : Male
Photo Available

718 FMW1600790
Name : Ashalata Premadas. Phule
Husband's Name: Premadas. Phule
House Number : 922 C
Age : 51 Gender : Female
Photo Available

719 RJY0307440
Name : Mahadev Haridas. Ghodesvar
Father's Name: Haridas. Ghodesvar
House Number : 922 E
Age : 70 Gender : Male
Photo Available

720 RJY7203094
Name : Nirmala Ganesh Ganvir
Husband's Name: Ganesh Ganvir
House Number : 922 J
Age : 50 Gender : Female
Photo Available

721 RJY0307515
Name : Ashok Motiram. Ganvir
Father's Name: Motiram. Ganvir
House Number : 922 Jh
Age : 60 Gender : Male
Photo Available

722 RJY0307523
Name : Anita Ashok Ganvir
Husband's Name: Ashok Ganvir
House Number : 922 Jh
Age : 52 Gender : Female
Photo Available

723 RJY0307585
Name : Bhishma Barsu Tirpude
Father's Name: Barsu Tirpude
House Number : 922 Y
Age : 66 Gender : Male
Photo Available

724 FMW1599778
Name : Dharmshila Bhishma Tirpude
Husband's Name: Bhishma Tirpude
House Number : 922 Y
Age : 60 Gender : Female
Photo Available

725 RJY0307424
Name : Budhdadas. Shivaram. Dhongade
Father's Name: Shivaram. Dhongade
House Number : 922a
Age : 60 Gender : Male
Photo Available

726 RJY0307432
Name : Pushpa Budhdadas. Dhongade
Husband's Name: Budhdadas. Dhongade
House Number : 922a
Age : 56 Gender : Female
Photo Available

727 RJY6674865
Name : Kaushal Uke
Father's Name: Ghansham Uke
House Number : 922A
Age : 29 Gender : Male
Photo Available

728 RJY0307565
Name : Jeevan Namdev Barsagade
Father's Name: Namdev Barsagade
House Number : 922b
Age : 56 Gender : Male
Photo Available

729 RJY0307575
Name : Jaymala Jeevan Barsagade
Husband's Name: Jeevan Barsagade
House Number : 922b
Age : 53 Gender : Female
Photo Available

730 RJY1222660
Name : Chandrashekhar Kevalram Ramteke
Father's Name: Kevalram Ramteke
House Number : 922ch
Age : 42 Gender : Male
Photo Available

731 RJY6058325
Name : Sunita Chandrashekhar Ramteke
Husband's Name: Chandrashekhar Ramteke
House Number : 922ch
Age : 35 Gender : Female
Photo Available

732 FMW1600535
Name : Jyotsana Ghanashyam. Uaike
Husband's Name: Ghanashyam. Uaike
House Number : 922d
Age : 55 Gender : Female
Photo Available

733 FMW1600527
Name : Revata Ghanshyam Uaike
Husband's Name: Ghanshyam Uaike
House Number : 922d
Age : 54 Gender : Female
Photo Available

734 FMW1736578
Name : Mithun Sukhram Ramteke
Father's Name: Sukhram Ramteke
House Number : 922f
Age : 43 Gender : Male
Photo Available

735 RJY0307466
Name : Janardhan Shravan Bansod
Father's Name: Shravan Bansod
House Number : 922k
Age : 53 Gender : Male
Photo Available

736 RJY0307606
Name : Nirmala Nizam Vasnik
Husband's Name: Nizam Vasnik
House Number : 925
Age : 60 Gender : Female
Photo Available

737 RJY0307614
Name : Sharad Vistari Lingayat
Father's Name: Vistari Lingayat
House Number : 926
Age : 60 Gender : Male
Photo Available

738 RJY0307622
Name : Kalpana Sharad Lingayat
Husband's Name: Sharad Lingayat
House Number : 926
Age : 55 Gender : Female
Photo Available

739 RJY6354898
Name : PRASHANT SHARAD LINGAYAT
Father's Name: SHARAD LINGAYAT
House Number : 926
Age : 32 Gender : Male
Photo Available

740 FMW1598879
Name : Aruna Ramesh Meshram
Husband's Name: Ramesh Meshram
House Number : 926
Age : 50 Gender : Female
Photo Available

741 FMW1737857
Name : Lanka Bhimrao Sukhadev
Husband's Name: Bhimrao Sukhadev
House Number : 926
Age : 53 Gender : Female
Photo Available

742 RJY6752380
Name : SHRADDHA VIKAS SHENDE
Husband's Name: VIKAS SHENDE
House Number : 926 A
Age : 30 Gender : Female
Photo Available

743 RJY6137632
Name : Ramesh Sitakura Meshram
Father's Name: Sitakura Meshram
House Number : 926a
Age : 55 Gender : Male
Photo Available

744 RJY0307630
Name : Bhimrao Ramajee Sukhadev
Father's Name: Ramajee Sukhadev
House Number : 926a
Age : 55 Gender : Male
Photo Available

745 RJY0982751
Name : Sanjay Tukaram Meshram
Father's Name: Tukaram Meshram
House Number : 926b
Age : 54 Gender : Male
Photo Available

746 RJY0982769
Name : Shobha Sanjay Meshram
Husband's Name: Sanjay Meshram
House Number : 926b
Age : 49 Gender : Female
Photo Available

747 RJY0307648
Name : Janabai Yashwant Bambole
Husband's Name: Yashwant Bambole
House Number : 929
Age : 77 Gender : Female
Photo Available

748 FMW1599471
Name : Sunil Yashwant Bambole
Father's Name: Yashwant Bambole
House Number : 929
Age : 51 Gender : Male
Photo Available

749 FMW1599448
Name : Vanita Sunil Bambole
Husband's Name: Sunil Bambole
House Number : 929
Age : 47 Gender : Female
Photo Available

750 RJY0307654
Name : Bhaurao Raybhan Khobragade
Father's Name: Raybhan Khobragade
House Number : 930
Age : 68 Gender : Male
Photo Available

751 FMW1600337
Name : Nirmala Bhaurao Khobragade
Husband's Name: Bhaurao Khobragade
House Number : 930
Age : 59 Gender : Female
Photo Available

752 RJY6962583
Name : SANDESH BHAURAO KHOBRAGADE
Father's Name: BHAURAO KHOBRAGADE
House Number : 930
Age : 26 Gender : Male
Photo Available

753 RJY6137640
Name : Namdev Raybhan Khobragade
Father's Name: Raybhan Khobragade
House Number : 931
Age : 65 Gender : Male
Photo Available

754 RJY0307664
Name : Leelabai Namdev Khobragade
Husband's Name: Namdev Khobragade
House Number : 931
Age : 60 Gender : Female
Photo Available

755 RJY0982777
Name : Nishad Namdev Khobragade
Father's Name: Namdev Khobragade
House Number : 931
Age : 40 Gender : Male
Photo Available

756 RJY6008403
Name : Froj Namdev Khobragade
Father's Name: Namdev Khobragade
House Number : 931
Age : 35 Gender : Male
Photo Available

757 RJY0982785
Name : Deepa Dinesh Tebhurne
Husband's Name: Dinesh Tebhurne
House Number : 932
Age : 44 Gender : Female
Photo Available

758 FMW1600543
Name : Lalitabai Jaidev Tembhurne
Husband's Name: Jaidev Tembhurne
House Number : 932
Age : 67 Gender : Female
Photo Available

759 FMW1600766
Name : Dinesh Jaidev Tembhurne
Father's Name: Jaidev Tembhurne
House Number : 932
Age : 47 Gender : Male
Photo Available

760 FMW1600782
Name : Vinod Jaidev Tembhurne
Father's Name: Jaidev Tembhurne
House Number : 932
Age : 45 Gender : Male
Photo Available

761 RJY6008619
Name : Seema Vinod Tembhurne
Husband's Name: Vinod Tembhurne
House Number : 932
Age : 39 Gender : Female
Photo Available

762 FMW1598903
Name : Yojna Yogesh Bankar
Husband's Name: Yogesh Bankar
House Number : 933
Age : 51 Gender : Female
Photo Available

763 RJY6674923
Name : AKASH YOGESH BANKAR
Mother's Name: YOGESH BANKAR
House Number : 933
Age : 32 Gender : Male
Photo Available

764 FMW1598960
Name : Aakash Jagan Bankar
Father's Name: Jagan Bankar
House Number : 934
Age : 53 Gender : Male
Photo Available

765 FMW1598895
Name : Alka Aakash Bankar
Husband's Name: Aakash Bankar
House Number : 934
Age : 49 Gender : Female
Photo Available

766 RJY0307684
Name : Sopan Lahanu Ramteke
Father's Name: Lahanu Ramteke
House Number : 938
Age : 56 Gender : Male
Photo Available

767 RJY0307694
Name : Chitra Sopan Ramteke
Husband's Name: Sopan Ramteke
House Number : 938
Age : 52 Gender : Female
Photo Available

768 RJY6674980
Name : PUNAM SOPAN RAMTEKE
Father's Name: SOPAN RAMTEKE
House Number : 938
Age : 30 Gender : Female
Photo Available

769 RJY0982793
Name : Vahchhala Raghunath Borkar
Husband's Name: Raghunath Borkar
House Number : 940
Age : 79 Gender : Female
Photo Available

770 RJY6008999
Name : Omprakash Ramchandra Dighore
Father's Name: Ramchandra Dighore
House Number : 941
Age : 45 Gender : Male
Photo Available

771 RJY0307705
Name : Jayant Vithobaji Uaike
Father's Name: Vithobaji Uaike
House Number : 941
Age : 66 Gender : Male
Photo Available

772 RJY0307713
Name : Mangla Jayant Uaike
Husband's Name: Jayant Uaike
House Number : 941
Age : 62 Gender : Female
Photo Available

773 RJY6008478
Name : Amita Jayant Uaike
Father's Name: Jayant Uaike
House Number : 941
Age : 34 Gender : Female
Photo Available

774 FMW1738384
Name : Ashish Premdas Uaike
Father's Name: Premdas Uaike
House Number : 942
Age : 47 Gender : Male
Photo Available

775 RJY6008551
Name : Sadhna Ashish Uaike
Husband's Name: Ashish Uaike
House Number : 942
Age : 42 Gender : Female
Photo Available

776 RJY7366842
Name : Bharti Vikas DIGHORE
Husband's Name: Vikas Gajanan Dighore
House Number : 987
Age : 31 Gender : Female
Photo Available

777 RJY6137657
Name : Motika Ishwar Uaike
Father's Name: Ishwar Uaike
House Number : 1005
Age : 36 Gender : Female
Photo Available

778 RJY6008890
Name : Ratna Kalicharan Ganveer
Husband's Name: Kalicharan Ganveer
House Number : 1029
Age : 58 Gender : Female
Photo Available

779 RJY6901003
Name : RUPALI RAMESH BORKAR
Father's Name: RAMESH BORKAR
House Number : 1232
Age : 26 Gender : Female
Photo Available

780 RJY7312473
Name : Aniket Thakare
Father's Name: Bhaurao Thakare
House Number : 1302
Age : 24 Gender : Male
Photo Available

781 RJY7130933
Name : ANKITA GANVIR
Father's Name: ANIRUDDHA GANVIR
House Number : 1335
Age : 27 Gender : Female
Photo Available

782 RJY7242092
Name : Pranaykumar Uke
Father's Name: Asaram Uke
House Number : 1378
Age : 28 Gender : Male
Photo Available

783 RJY6008395
Name : Kalpana Vilas Lokhande
Husband's Name: Vilas Lokhande
House Number : 1419
Age : 42 Gender : Female
Photo Available

784 RJY6008387
Name : Vilas Ghanshyam Lokhande
Father's Name: Ghanshyam Lokhande
House Number : 1419
Age : 41 Gender : Male
Photo Available

785 RJY6008379
Name : Babita Ekadashi Chandan
Husband's Name: Ekadashi Chandan
House Number : 1452
Age : 45 Gender : Female
Photo Available

786 RJY7139637
Name : VISHAKHA RAMTEKE
Husband's Name: ATUL RAMTEKE
House Number : 1526
Age : 33 Gender : Female
Photo Available

787 RJY6661268
Name : jayshri Rohit Sayam
Husband's Name: Rohit Sayam
House Number : 1678
Age : 32 Gender : Female
Photo Available

788 RJY6772164
Name : ANKUR JAYANT UKE
Father's Name: JAYANT UKE
House Number : 215/2
Age : 28 Gender : Male
Photo Available

789 RJY7369150
Name : SHUBHAM AJAY PARWEKAR Parvekar
Father's Name: AJAY PARVEKAR
House Number : 2227
Age : 31 Gender : Male
Photo Available

790 RJY7434988
Name : Sharada Lomesh Fule
Husband's Name: Lomesh Fule
House Number : 563
Age : 47 Gender : Female
Photo Available

791 RJY7439169
Name : Pavan Yuvraj Thaware
Father's Name: Yuvraj Thaware
House Number : 570
Age : 36 Gender : Male
Photo Available

792 RJY7439177
Name : Akshata Pavan Thaware
Husband's Name: Pawan Thaware
House Number : 570
Age : 28 Gender : Female
Photo Available

793 RJY7481070
Name : Parthiv Dipak Bhagadkar
Father's Name: Dipak Bhagadkar
House Number : 280
Age : 20 Gender : Male
Photo Available

794 RJY7483381
Name : vandana Umesh thengri
Husband's Name: Umesh Dnyaneshwar Thengri
House Number : 1428
Age : 32 Gender : Female
Photo Available

795 RJY7484249
Name : pravin tulshidas nagdevate
Others: silpak padmakar ghodeswar
House Number : 1422
Age : 36 Gender : Male
Photo Available

796 RJY7493703
Name : Sanket Ramesh Turankar
Father's Name: Ramesh Vasanta Turankar
House Number : At Kurud Post Kurud Ta Dasaig
Age : 22 Gender : Male
Photo Available

797 RJY7493224
Name : DIPIKA SANDIP RANDIVE
Husband's Name: SANDIP RANDIVE
House Number : 00
Age : 33 Gender : Female
Photo Available

798 RJY7494206
Name : Kalicharan Bajirao Ganvir
Father's Name: Bajirao Ganvir
House Number : 132
Age : 59 Gender : Male
Photo Available

799 RJY7495658
Name : ANURAG Ganvir
Father's Name: ULHASRAO GANVIR
House Number : 1610
Age : 32 Gender : Male
Photo Available

800 RJY7500135
Name : UMANG UPKAR GHODESWAR GHODESWAR
Father's Name: UPKAR MADHAV GHODESWAR
House Number : Kurud
Age : 20 Gender : Male
Photo Available

801 RJY7501505
Name : prathmesh shankar thakare
Father's Name: Shankar Thakare
House Number : 300
Age : 22 Gender : Male
Photo Available

802 RJY7502164
Name : SHRADDHA SANDIP MATE
Husband's Name: SANDIP RANJAN MATE
House Number : 595
Age : 22 Gender : Female
Photo Available

803 RJY7518087
Name : ARUNA DIXIT MESHRAM
Husband's Name: DIXIT MESHRAM DIXIT
House Number : 636
Age : 25 Gender : Female
Photo Available

804 RJY7525264
Name : Asha Chandrashekhar Uke
Husband's Name: Chandrashekhar Uke
House Number : 642
Age : 34 Gender : Female
Photo Available

805 RJY7532179
Name : SHITAL PRAKASH DIGHORE
Husband's Name: Prakash Dighore
House Number : 993
Age : 32 Gender : Female
Photo Available

806 RJY7533227
Name : Shilpa Thakare
Husband's Name: Rakesh Thakare
House Number : 232
Age : 29 Gender : Female
Photo Available

807 RJY7537749
Name : SANIYA KALICHARAN GANVIR
Father's Name: KALICHARAN BAJIRAO GANVIR
House Number : 00
Age : 21 Gender : Female
Photo Available

808 RJY7540107
Name : Akansha Ghanshyam Ghutake
Father's Name: Ghanshyam Ghutake
House Number : Kurud
Age : 21 Gender : Female
Photo Available

809 RJY7540412
Name : Pranay Gajanan Aatram
Father's Name: Gajanan Aatram
House Number : Kurud
Age : 24 Gender : Male
Photo Available

810 RJY7545213
Name : Mohit Sudhir Madavi
Father's Name: Sudhir Maroti Madavi
House Number : Kurud
Age : 25 Gender : Male
Photo Available

811 RJY7545627
Name : Triveni Giridhar Madavi Kurud
Father's Name: Giridhar Madavi
House Number : Kurud
Age : 22 Gender : Female
Photo Available

812 RJY7545924
Name : Vijay Pundlik Donadkar
Father's Name: Pundlik Donadkar
House Number : Kurud
Age : 42 Gender : Male
Photo Available

813 RJY7546146
Name : Nagsen Rajendra Sukhadeve
Father's Name: Rajendra Sukhadeve
House Number : Kurud
Age : 22 Gender : Male
Photo Available

814 RJY7547003
Name : Nardesh Tilakraj Sukhadeve
Father's Name: Tilakraj Sukhadeve
House Number : Kurud
Age : 22 Gender : Male
Photo Available

815 RJY7547193
Name : Prerna Kunjbihari Meshram
Mother's Name: Hirkanya Kunjbihari Meshram
House Number : Kurud
Age : 23 Gender : Female
Photo Available

816 RJY7547367
Name : Ishubh Devidas Deshpande
Father's Name: Devidas Deshpande
House Number : Kurud
Age : 24 Gender : Male
Photo Available

817 RJY7547607
Name : Sujit Dilip Fule
Father's Name: Dilip Rajiram Fule Dilip Rajiram Fule
House Number : Ambedkar Ward
Age : 23 Gender : Male
Photo Available

818 RJY7547870
Name : Arpita Vishnu Borkar
Father's Name: Vishnu Borkar
House Number : Kurud
Age : 23 Gender : Male
Photo Available

819 RJY7549587
Name : LAXMIKANT SHESHRAO FATING
Mother's Name: SANCHUTAI SHESHRAO FATING
House Number : 1610
Age : 25 Gender : Male
Photo Available

820 RJY7551575
Name : Samir Akash Bankar
Father's Name: Akash Bankar
House Number : Akash Bankar
Age : 24 Gender : Male
Photo Available

821 RJY7552532
Name : KALIDAS MESHRAM
Father's Name: SUDHAKAR MESHRAM
House Number : 891
Age : 26 Gender : Male
Photo Available

822 RJY7552524
Name : MINA BURADE
Father's Name: SHANKAR TUPAT
House Number : 984
Age : 34 Gender : Female
Photo Available

823 RJY7552458
Name : KARTIK THAKARE
Father's Name: HEMRAJ THAKARE
House Number : 210
Age : 27 Gender : Male
Photo Available

824 RJY7552466
Name : GAYTRI MESHRAM
Husband's Name: KALIDAS MESHRAM
House Number : 891
Age : 24 Gender : Female
Photo Available

825 RJY7552771
Name : ANKUSH KESHAV BAWANE
Father's Name: KESHAV LOMESH BAWANE
House Number : 1514
Age : 24 Gender : Male
Photo Available

826 RJY7554298
Name : CHETAN SANJAY PARDHI
Father's Name: SANJAY GOVINDA PARDHI
House Number : 00
Age : 20 Gender : Male
Photo Available

827 RJY7555873
Name : MANISH SHANKAR THAKARE
Father's Name: SHANKAR THAKARE
House Number : 300
Age : 20 Gender : Male
Photo Available

828 RJY7556707
Name : Purwa Ravindra Raut
Father's Name: Ravindra Raut
House Number : 126
Age : 20 Gender : Female
Photo Available

829 RJY7556954
Name : ADITYA DAULAT BANSOD
Mother's Name: JAYASHRI DAULAT BANSOD
House Number : 641
Age : 20 Gender : Male
Photo Available

830 RJY7556947
Name : SHALINI GANVIR
Husband's Name: ULHASRAO GANVIR
House Number : 1610
Age : 50 Gender : Female
Photo Available

831 RJY7556913
Name : ULHASRAO GANVIR
Others: SHALINI GANVIR
House Number : 1610
Age : 62 Gender : Male
Photo Available

832 RJY7557614
Name : VAIBHAV MANOHAR DESHMUKH
Father's Name: MANOHAR DESHMUKH
House Number : 420
Age : 25 Gender : Male
Photo Available

833 RJY7561053
Name : SHITAL DIGHORE
Husband's Name: VIJAY DIGHORE
House Number : 1011
Age : 35 Gender : Female
Photo Available

834 RJY7561038
Name : MANISHA MANKAR
Husband's Name: SAMIR MANKAR
House Number : 1010
Age : 27 Gender : Female
Photo Available

835 RJY7560717
Name : SHILPA DIGHORE
Father's Name: RAJENDRA DIGHORE
House Number : 1044
Age : 24 Gender : Female
Photo Available

836 RJY7561111
Name : SUBHASH RAMESH THAKRE
Father's Name: RAMESH THAKRE
House Number : shivaji chowk
Age : 31 Gender : Male
Photo Available

837 RJY7561863
Name : Akshay Premdas Pardhi
Father's Name: Premdas Pardhi
House Number : At Post Kurud
Age : 20 Gender : Male
Photo Available

838 RJY7563778
Name : RITA VINOD URKUDE URKUDE
Husband's Name: VINOD URKUDE
House Number : Lokmanya tilak ward
Age : 29 Gender : Female
Photo Available

839 RJY7563844
Name : GAYATRI YOGESH SAHARE
Husband's Name: YOGESH WAMAN SAHARE
House Number : 00
Age : 41 Gender : Female
Photo Available

840 RJY7563851
Name : YOGESH WAMAN SAHARE
Father's Name: WAMAN PANDURANG SAHARE
House Number : 00
Age : 42 Gender : Male
Photo Available

841 RJY7564735
Name : KALYNI SANDIP RANDIVE
Father's Name: SANDIP RANDIVE
House Number : S/O SANDIP RANDIVE
Age : 23 Gender : Female
Photo Available

842 RJY7565047
Name : VAIBHAV BALIRAM MESHARAM
Father's Name: BALIRAM MESHARAM
House Number : KASTURBA SAMAJ MANDHIR
Age : 29 Gender : Male
Photo Available

843 RJY7565708
Name : KRISH RANDIVE
Father's Name: SANJAY RANDIVE
House Number : at.po KURUD
Age : 21 Gender : Male
Photo Available

844 RJY7566326
Name : Priyanka Uddhao Thakare
Father's Name: Uddhav Thakare
House Number : 01
Age : 23 Gender : Female
Photo Available

845 RJY7567621
Name : PANKAJ VILAS PILARE
Father's Name: VILAS BABURAO PILARE
House Number : 438
Age : 26 Gender : Male
Photo Available

846 RJY7567852
Name : Baliram Shiva Meshram
Father's Name: Shiva Meshram
House Number : 1735
Age : 52 Gender : Male
Photo Available

847 RJY7568041
Name : Savita Shankar Vatghure
Husband's Name: Shankar Vatghure
House Number : 989
Age : 43 Gender : Female
Photo Available

848 RJY7568108
Name : Sharda Anil Ruikar
Husband's Name: Anil Ruikar
House Number : 1039
Age : 33 Gender : Female
Photo Available

849 RJY7568298
Name : RAVINA RAVINDRA MESHRAM
Husband's Name: RAVINDRA MESHRAM
House Number : 1103
Age : 41 Gender : Female
Photo Available

850 RJY7569510
Name : GURUNATH VAGHDHARE
Father's Name: MOHAN VAGHDHARE
House Number : 265
Age : 30 Gender : Male
Photo Available

851 RJY7569577
Name : GOVARDHAN VAGHDHARE
Father's Name: MOHAN VAGHDHARE
House Number : 265
Age : 25 Gender : Male
Photo Available

852 RJY7570484
Name : SAIDAS NARAYAN TALMALE
Father's Name: NARAYAN TALMALE
House Number : C/O SAIDAS TALMALE
Age : 40 Gender : Male
Photo Available

853 RJY7575236
Name : ASHA VISHNU BORAKAR
Husband's Name: VISHNU BORAKAR
House Number : VISHNU BORAKAR
Age : 51 Gender : Female
Photo Available

854 RJY7579980
Name : Harshal Pitambar Humane
Father's Name: Pitambar Humane
House Number : 133
Age : 20 Gender : Male
Photo Available

855 RJY7581184
Name : MANDA GHANSHYAM BORKAR
Husband's Name: GHANSHYAM BORKAR
House Number : 00
Age : 57 Gender : Female
Photo Available

856 RJY7582364
Name : PRIYANKA DIGAMBAR THAKARE
Husband's Name: DIGAMBAR JANARDHAN THAKARE
House Number : 627
Age : 27 Gender : Female
Photo Available

857 RJY7585409
Name : KAPIL TARACHAND THAKARE
Father's Name: TARACHAND THAKARE
House Number : KURUD
Age : 22 Gender : Male
Photo Available

858 RJY7585953
Name : NIKHIL EKNATH MAIND
Father's Name: EKNATH MAIND
House Number : 00
Age : 20 Gender : Male
Photo Available

859 RJY7589344
Name : NILIMA SACHIN DHORE
Husband's Name: SACHIN DHORE
House Number : KURUD
Age : 28 Gender : Female
Photo Available

860 RJY7589229
Name : DINKAR HARIJI DHONGE
Father's Name: HARIJI DHONGE
House Number : 00
Age : 41 Gender : Male
Photo Available

861 RJY7594211
Name : Tanmay Raut
Father's Name: Ashok Raut
House Number : kurud
Age : 23 Gender : Male
Photo Available

862 RJY7597594
Name : Leena Sudhanwa Borkar
Mother's Name: kalpana Sudhanwa Borkar
House Number : C/O Sudhanwa Borkar
Age : 25 Gender : Female
Photo Available

863 RJY7597503
Name : VIMAL DAYARAM DESHPANDE
Husband's Name: DAYARAM DESHPANDE
House Number : 00
Age : 79 Gender : Female
Photo Available

864 RJY7597420
Name : Vanita Hanuman Meshram
Husband's Name: Hanuman Rushi Meshram
House Number : 1073
Age : 48 Gender : Female
Photo Available

865 RJY7597412
Name : Arti Ajay Meshram
Husband's Name: Ajay Hanuman Meshram
House Number : 1073
Age : 26 Gender : Female
Photo Available

866 RJY7599244
Name : Komal Pravin Uikey
Husband's Name: Pravin Uikey
House Number : 889
Age : 39 Gender : Female
Photo Available

867 RJY7599541
Name : SIDDHARTH VIKRAM LANDAGE
Father's Name: VIKRAM LANDAGE
House Number : 00
Age : 58 Gender : Male
Photo Available

868 RJY7604911
Name : Ashwini Shalikram Pardhi
Husband's Name: Shalikram pardhi
House Number : 274
Age : 26 Gender : Female
Photo Available

869 RJY7605876
Name : RAJAT AMARDIP BAGADE
Father's Name: AMARDIP PUNDLIK BAGADE
House Number : 533
Age : 32 Gender : Male
Photo Available

870 RJY7607187
Name : ROSHAN PARASRAM ZURE
Father's Name: PARASRAM ZURE
House Number : 883
Age : 20 Gender : Male
Photo Available

871 RJY7613300
Name : Prajkta Shailesh Dongare
Husband's Name: Shailesh Dongare
House Number : Ambedkar Ward
Age : 26 Gender : Female
Photo Available

872 RJY7613433
Name : PRANAV MILIND MESHRAM
Father's Name: MILIND MESHRAM
House Number : 647
Age : 23 Gender : Male
Photo Available

873 RJY7615958
Name : Akash Manoj Zure
Father's Name: Manoj Zure
House Number : 212
Age : 25 Gender : Male
Photo Available

874 RJY7620180
Name : SALONI SURESH UKE
Husband's Name: SURESH UKE
House Number : 00
Age : 45 Gender : Female
Photo Available

875 RJY7625544
Name : Trupti Ulhas Ganvir
Father's Name: Ulhas Ganvir
House Number : 1610
Age : 29 Gender : Female
Photo Available

876 RJY7639289
Name : Pragati Akash Ghutke
Husband's Name: AKash Ramesh Ghutke
House Number : 111
Age : 28 Gender : Female
Photo Available

SUMMARY OF ELECTORS

A) NUMBER OF ELECTORS

		Roll Type	Roll Identification	NUMBER OF ELECTORS			
				Male	Female	Third Gender	Total
I	Original	Mother Roll	Draft Electoral Roll prepared under Special Intensive Revision - 2026	440	436	0	876
				440	436	0	876

Issued by Electoral Registration Office