ELECTORAL ROLL 2026 S13 Maharashtra

No. Name and Reservation Status of Assembly Constituency : 67 - ARMORI (ST) (RESERVED)	Part No. : 139
No. Name and Reservation Status of Parliamentary Constituency(ies) in which the Assembly Constituency is located : 12 - GADCHIROLI-CHIMUR (ST)	

1. Details of Revision

Year of Revision	**2026**
Qualifying Date	**01-10-2026**
Type of revision	**Special Intensive Revision 2026**
Date of Publication	**31-08-2026**

Roll Identification

Draft Electoral Roll prepared under Special Intensive Revision - 2026

2. Details of part and polling area

No. and name of sections in the part

1-Tulshi

Main Town or Village	: TULSHI
Police Station	: DESAIGANJ
Taluka	: DESAIGANJ (VADASA)
District	: GADCHIROLI
Pin code	: 441207

3. Polling Station Details

No. and Name of Polling Station :	**Type of Polling Station (Male/Female/General)**	General
139 - Tulshi **Address of Polling Station :** Z.P. Highest Primary School, New Building Room No. 1, Tulashi	**Number of Auxiliary Polling Stations in this part :**	0

4. NUMBER OF ELECTORS

Starting Serial No.	**Ending Serial No.**	**Net Electors**			
		Male	**Female**	**Third Gender**	**Total**
1	941	486	455	0	941

Issued by Electoral Registration Office

Nazri Naksha

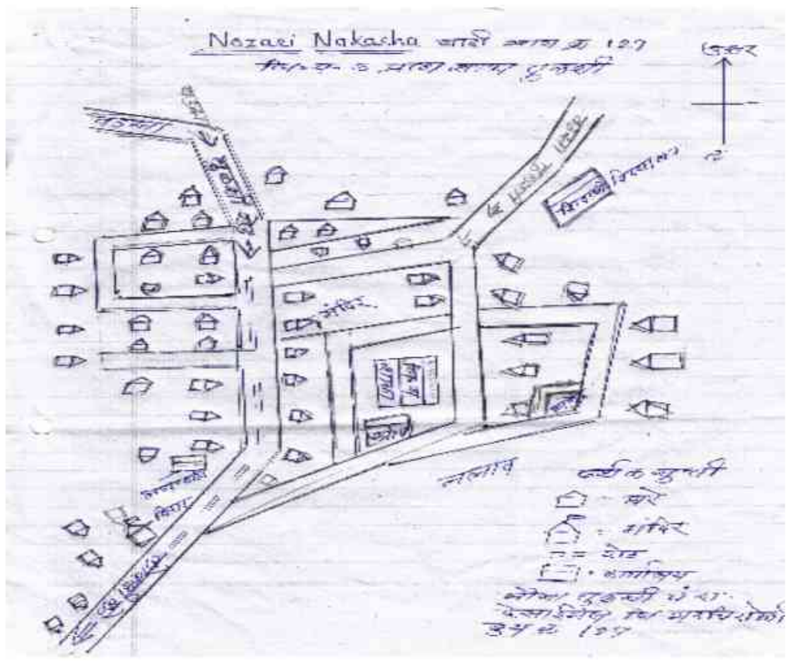

Google Map View



Polling Station Building Front View



Polling Station Front View



Cad View

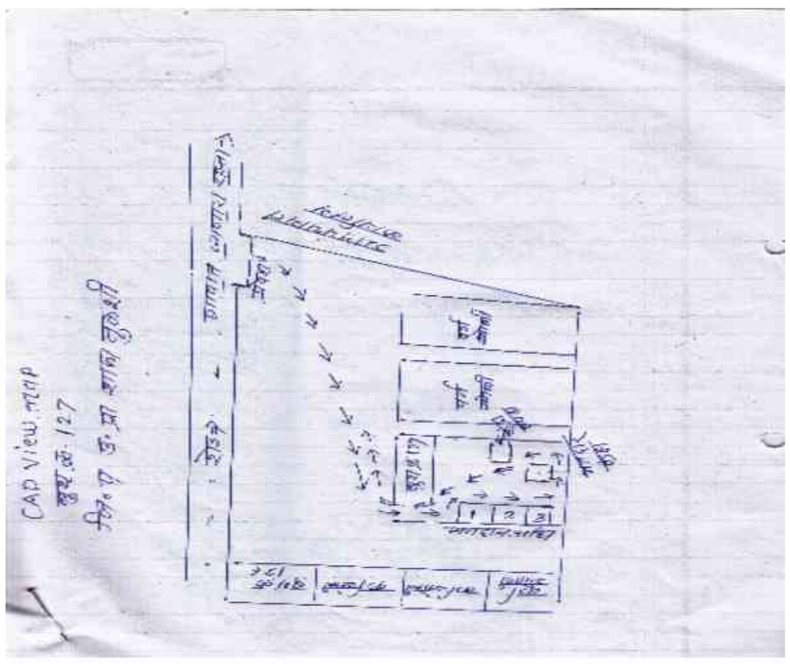

Key MAP View

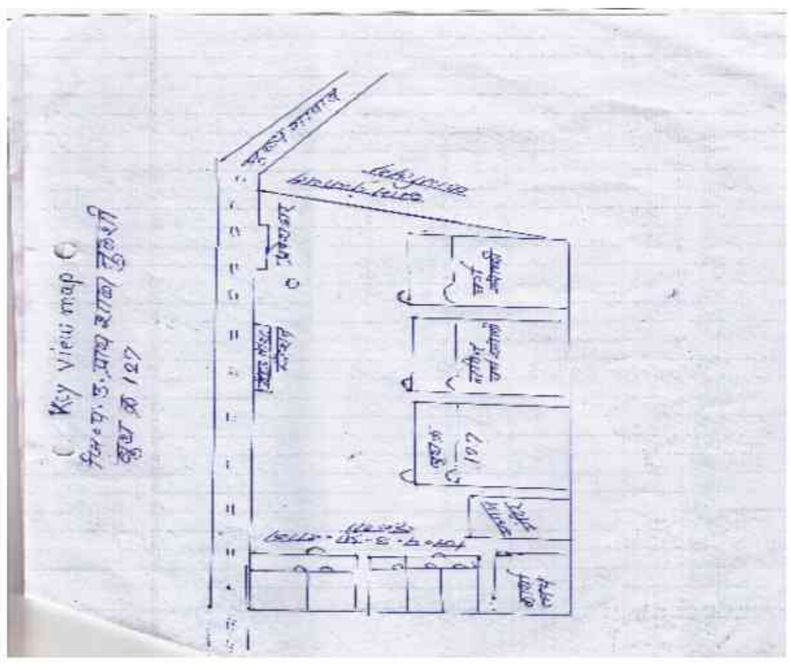

1 RJY6632277
Name : Pushpalata Purushottam Awasare
Husband's Name: Purushottam Awasare
House Number :
Age : 36 Gender : Female
Photo Available

2 RJY6675177
Name : KARTIK SHRIRAM BAGMARE
Father's Name: SHRIRAM BAGMARE
House Number :
Age : 34 Gender : Male
Photo Available

3 RJY6482848
Name : MAHESH DIWAKAR BAGMARE
Father's Name: DIWAKAR BAGMARE
House Number :
Age : 33 Gender : Male
Photo Available

4 RJY6482970
Name : UMESH NAMDEO BAWANE
Father's Name: NAMDEO BAWANE
House Number :
Age : 32 Gender : Male
Photo Available

5 RJY6355762
Name : NASHIK DEVIDAS BORKAR
Father's Name: DEVIDAS BORKAR
House Number :
Age : 48 Gender : Male
Photo Available

6 RJY6355770
Name : NIRASHA NASHIK BORKAR
Husband's Name: NASHIK BORKAR
House Number :
Age : 43 Gender : Female
Photo Available

7 RJY6482749
Name : SURAJ PRAKASH BULLE
Father's Name: PRAKASH BULLE
House Number :
Age : 33 Gender : Male
Photo Available

8 RJY6836787
Name : VARSHA SURAJ BULLE
Husband's Name: SURAJ BULLE
House Number :
Age : 32 Gender : Female
Photo Available

9 RJY3566197
Name : Anita Chandikar
Husband's Name: Aroon Chandikar
House Number :
Age : 41 Gender : Female
Photo Available

10 RJY6599138
Name : MAHESH RAMDHAN CHANDIKAR
Father's Name: RAMDHAN CHANDIKAR
House Number :
Age : 31 Gender : Male
Photo Available

11 RJY6752810
Name : VINOD KHUSHAB DARVE
Father's Name: KHUSHAB DARVE
House Number :
Age : 31 Gender : Male
Photo Available

12 RJY6355556
Name : SUNIL KHUSHABRAO DARWARE
Father's Name: KHUSHABRAO DARWARE
House Number :
Age : 35 Gender : Male
Photo Available

13 RJY6355663
Name : RAMCHANDRA KONDU DIGHORE
Father's Name: KONDU DIGHORE
House Number :
Age : 77 Gender : Male
Photo Available

14 RJY6355671
Name : USHA RAMCHANDRA DIGHORE
Husband's Name: RAMCHANDRA DIGHORE
House Number :
Age : 63 Gender : Female
Photo Available

15 RJY6482855
Name : SANGITA SANDIP DONADKAR
Husband's Name: SANDIP DONADKAR
House Number :
Age : 40 Gender : Female
Photo Available

16 RJY6799241
Name : AMOL RAMCHANDRA DONADKAR
Father's Name: RAMCHANDRA DONADKAR
House Number :
Age : 35 Gender : Male
Photo Available

17 RJY6836845
Name : JOSANA PRAMOD DONADKAR
Husband's Name: PRAMOD DONADKAR
House Number :
Age : 35 Gender : Female
Photo Available

18 RJY6483010
Name : UJWALA UDHAO DONADKAR
Husband's Name: UDHAO DONADKAR
House Number :
Age : 34 Gender : Female
Photo Available

19 RJY6355689
Name : PRASHANT HARIRAM DONADKAR
Father's Name: HARIRAM DONADKAR
House Number :
Age : 32 Gender : Male
Photo Available

20 RJY6799175
Name : SUBHASH LILADHAR DONADKAR
Father's Name: LILADHAR DONADKAR
House Number :
Age : 30 Gender : Male
Photo Available

21 RJY6632285
Name : Dipika Dunedar
Husband's Name: Dindeshwar Dunedar
House Number :
Age : 39 Gender : Female
Photo Available

22 RJY6482715
Name : SANDIP ASHOK DUNEDAR
Father's Name: ASHOK DUNEDAR
House Number :
Age : 34 Gender : Male
Photo Available

23 RJY6482780
Name : BHAGIRATH NAKTU DUNEDAR
Father's Name: NAKTU DUNEDAR
House Number :
Age : 35 Gender : Male
Photo Available

24 RJY6675284
Name : MOHAN JAGAN DUNEDAR
Father's Name: JAGAN DUNEDAR
House Number :
Age : 34 Gender : Male
Photo Available

25 RJY6599062
Name : NANESHWAR DIGAMBAR DUNEDAR
Father's Name: DIGAMBAR DUNEDAR
House Number :
Age : 31 Gender : Male
Photo Available

26 RJY6483069
Name : SOPAN NAKTU DUNEDAR
Father's Name: NAKTU DUNEDAR
House Number :
Age : 31 Gender : Male
Photo Available

27 RJY6675094
Name : MADHURI VIJAY DUNEDAR
Husband's Name: VIJAY DUNEDAR
House Number :
Age : 30 Gender : Female
Photo Available

28 RJY6482707
Name : SANJAY ANANDRAO DUPARE
Father's Name: ANANDRAO DUPARE
House Number :
Age : 34 Gender : Male
Photo Available

29 RJY6482764
Name : PRAKASH PURUSHOTTAM DUPARE
Father's Name: PURUSHOTTAM DUPARE
House Number :
Age : 30 Gender : Male
Photo Available

30 RJY6483036
Name : KALIDAS BABAN GAJPURE
Father's Name: BABAN GAJPURE
House Number :
Age : 38 Gender : Male
Photo Available

31 RJY6483028
Name : PRIYASH MANOHAR GAJPURE
Father's Name: MANOHAR GAJPURE
House Number :
Age : 37 Gender : Male
Photo Available

32 RJY6817027
Name : SUNANDA UTTAM GANVIR
Husband's Name: UTTAM GANVIR
House Number :
Age : 41 Gender : Female
Photo Available

33 RJY6482772
Name : `YAMINITAI DEVENDRA GANVIR
Husband's Name: DEVENDRA GANVIR
House Number :
Age : 36 Gender : Female
Photo Available

34 RJY6599120
Name : CHAKRADHAR RAGHUNATH GEDAM
Father's Name: RAGHUNATH GEDAM
House Number :
Age : 34 Gender : Male
Photo Available

35 RJY6355531
Name : ASHA SANJAY GONDANE
Husband's Name: SANJAY GONDANE
House Number :
Age : 37 Gender : Female
Photo Available

36 RJY6355549
Name : SAVITA TAJUL GURNULE
Husband's Name: TAJUL GURNULE
House Number :
Age : 40 Gender : Female
Photo Available

37 RJY6355697
Name : BHUSHAN RUSHI GURNULE
Father's Name: RUSHI GURNULE
House Number :
Age : 33 Gender : Male
Photo Available

38 RJY6482863
Name : MOHAN RUSHI GURUNULE
Father's Name: RUSHI GURUNULE
House Number :
Age : 31 Gender : Male
Photo Available

39 RJY6599088
Name : DARSHANA BANDU HUMANE
Husband's Name: BANDU HUMANE
House Number :
Age : 32 Gender : Female
Photo Available

40 RJY6482673
Name : NETAJI BHASHKAR KARANDE
Father's Name: BHASHKAR KARANDE
House Number :
Age : 32 Gender : Male
Photo Available

41 RJY6355614
Name : MANISHA KASHIRAM KOLHE
Husband's Name: KASHIRAM KOLHE
House Number :
Age : 42 Gender : Female
Photo Available

42 RJY6355564
Name : VAISHALI RAJU KOTEKAR
Husband's Name: RAJU KOTEKAR
House Number :
Age : 40 Gender : Female
Photo Available

43 RJY6059240
Name : Mangla Giravair Kulamethe
Husband's Name: Giravair Kulamethe
House Number :
Age : 60 Gender : Female
Photo Available

44 RJY6632319
Name : Pratima Yogesh Kulmethe
Husband's Name: Yogesh Kulmethe
House Number :
Age : 31 Gender : Female
Photo Available

45 RJY6675276
Name : SAMIR DDHANPAL LANDAGE
Father's Name: DDHANPAL LANDAGE
House Number :
Age : 29 Gender : Male
Photo Available

46 RJY6059299
Name : Kalpana Yuvraj Lonare
Husband's Name: Yuvraj Lonare
House Number :
Age : 40 Gender : Female
Photo Available

47 RJY6482905
Name : SIMA VIKAS LONARE
Father's Name: VIKAS LONARE
House Number :
Age : 34 Gender : Female
Photo Available

48 RJY6483002
Name : SHILPA RAKESH LONARE
Husband's Name: RAKESH LONARE
House Number :
Age : 35 Gender : Female
Photo Available

49 RJY6837249
Name : DIKSHA DIPAK LONARE
Husband's Name: DIPAK LONARE
House Number :
Age : 32 Gender : Female
Photo Available

50 RJY6355465
Name : DIPAK SATYWAN LONARE
Father's Name: SATYWAN LONARE
House Number :
Age : 31 Gender : Male
Photo Available

51 RJY6799183
Name : PUJA VILAS LONARE
Father's Name: VILAS LONARE
House Number :
Age : 27 Gender : Female
Photo Available

52 RJY6836902
Name : VAIBHAV HARSHAVADHAN LONARE
Father's Name: HARSHAVADHAN LONARE
House Number :
Age : 26 Gender : Male
Photo Available

53 RJY6355481
Name : DARSHANA VILAS MAIND
Husband's Name: VILAS MAIND
House Number :
Age : 37 Gender : Female
Photo Available

54 RJY6355515
Name : KALAVATI KAILAS MAIND
Husband's Name: KAILAS MAIND
House Number :
Age : 35 Gender : Female
Photo Available

55 RJY6355655
Name : SARITA VIKAS MARBATE
Husband's Name: VIKAS MARBATE
House Number :
Age : 37 Gender : Female
Photo Available

56 RJY6482640
Name : DINESH MAOTIRAM MARBATE
Father's Name: MAOTIRAM MARBATE
House Number :
Age : 35 Gender : Male
Photo Available

57 RJY6482921
Name : ROHINI PRABHU MARBATE
Husband's Name: PRABHU MARBATE
House Number :
Age : 35 Gender : Female
Photo Available

58 RJY6482699
Name : HOMESH MOTIRAM MARBATE
Father's Name: MOTIRAM MARBATE
House Number :
Age : 34 Gender : Male
Photo Available

59 RJY6482798
Name : VISHNU VINAYAK MARBATE
Father's Name: VINAYAK MARBATE
House Number :
Age : 33 Gender : Male
Photo Available

60 RJY6675219
Name : SUNIL DILIP MARBATE
Father's Name: DILIP MARBATE
House Number :
Age : 30 Gender : Male
Photo Available

61 RJY6482954
Name : PRATIBHA ANIL MESHRAM
Husband's Name: ANIL MESHRAM
House Number :
Age : 39 Gender : Female
Photo Available

62 RJY6482889
Name : SUBHADRA YASHWANT MESHRAM
Husband's Name: YASHWANT MESHRAM
House Number :
Age : 38 Gender : Female
Photo Available

63 RJY6355648
Name : SAPANA BHARTVYAS MESHRAM
Husband's Name: BHARTVYAS MESHARAM
House Number :
Age : 36 Gender : Female
Photo Available

64 RJY6355796
Name : AMOL ASHOK MESHRAM
Father's Name: ASHOK MESHRAM
House Number :
Age : 34 Gender : Male
Photo Available

65 RJY6355754
Name : SONU HIRALAL MESHRAM
Mother's Name: HIRALAL MESHRAM
House Number :
Age : 33 Gender : Male
Photo Available

66 RJY6817134
Name : AKSHAY ASHOK MESHRAM
Father's Name: ASHOK MESHRAM
House Number :
Age : 32 Gender : Male
Photo Available

67 RJY6355523
Name : RAKESH DEVRAO NAGAPURE
Father's Name: DEVRAO NAGAPURE
House Number :
Age : 33 Gender : Male
Photo Available

68 RJY6483085
Name : DINESH DEORAO NAGAPURE
Father's Name: DEORAO NAGAPURE
House Number :
Age : 31 Gender : Male
Photo Available

69 RJY6355788
Name : LALESH SURESH NAGARE
Father's Name: SURESH NAGARE
House Number :
Age : 35 Gender : Male
Photo Available

70 RJY6059091
Name : Namdev Tukaram Nevare
Father's Name: Tukaram Nevare
House Number :
Age : 53 Gender : Male
Photo Available

71 RJY6355630
Name : SHALU DIGAMBAR NEWARE
Husband's Name: DIGAMBAR NEWARE
House Number :
Age : 37 Gender : Female
Photo Available

72 RJY6355473
Name : VIBHA RAJU NEWARE
Husband's Name: RAJU NEWARE
House Number :
Age : 34 Gender : Female
Photo Available

73 RJY6482624
Name : CHANDRAKANT URKUDA NEWARE
Father's Name: URKUDA NEWARE
House Number :
Age : 33 Gender : Male
Photo Available

74 RJY6817142
Name : SACHIN URKUDA NEWARE
Father's Name: URKUDA NEWARE
House Number :
Age : 29 Gender : Male
Photo Available

75 RJY6660377
Name : GUDDI` MANGESH PATRE
Husband's Name: MANGESH PATRE
House Number :
Age : 34 Gender : Female
Photo Available

76 RJY6355804
Name : MAMTA NARENDRA RAMTEKE
Husband's Name: NARENDRA RAMTEKE
House Number :
Age : 37 Gender : Female
Photo Available

77 RJY6059224
Name : Sachin Vijay Ramteke
Father's Name: Vijay Ramteke
House Number :
Age : 35 Gender : Male
Photo Available

78 RJY6599146
Name : AMOL GAUTAM RAMTEKE
Father's Name: GAUTAM RAMTEKE
House Number :
Age : 33 Gender : Male
Photo Available

79 RJY6355572
Name : VISHAL VIJAY RAMTEKE
Father's Name: VIJAY RAMTEKE
House Number :
Age : 31 Gender : Male
Photo Available

80 RJY6482822
Name : NARESH GANESH RAUT
Father's Name: GANESH RAUT
House Number :
Age : 33 Gender : Male
Photo Available

81 RJY6482723
Name : MORESHWAR RAMKRUSHNA RAUT
Father's Name: RAMKRUSHNA RAUT
House Number :
Age : 32 Gender : Male
Photo Available

82 RJY6355499
Name : GURUDEV MURARI SAHARE
Father's Name: MURARI SAHARE
House Number :
Age : 57 Gender : Male
Photo Available

83 RJY6483077
Name : GOURI GURUDEO SAHARE
Husband's Name: GURUDEO SAHARE
House Number :
Age : 52 Gender : Female
Photo Available

84 RJY6355507
Name : MALAN RAVI SAHARE
Husband's Name: RAVI SAHARE
House Number :
Age : 39 Gender : Female
Photo Available

85 RJY6482897
Name : DOULAT ANTARAM SAHARE
Father's Name: ANTARAM SAHARE
House Number :
Age : 38 Gender : Male
Photo Available

86 RJY6482913
Name : ROSHANI PANDURANG SUKARE
Husband's Name: PANDURANG SUKARE
House Number :
Age : 37 Gender : Female
Photo Available

87 RJY6599054
Name : SURAJ MADHUKAR SUKARE
Father's Name: MADHUKAR SUKARE
House Number :
Age : 30 Gender : Male
Photo Available

88 RJY6817035
Name : SHITAL SANDIP SUKARE
Husband's Name: SANDIP SUKARE
House Number :
Age : 30 Gender : Female
Photo Available

89 RJY6482665
Name : RANJU HARESHWAR TALMALE
Husband's Name: HARESHWAR TALMALE
House Number :
Age : 35 Gender : Female
Photo Available

90 RJY6482830
Name : TULSHIDAS KEWALRAM THAKARE
Father's Name: KEWALRAM THAKARE
House Number :
Age : 40 Gender : Male
Photo Available

91 RJY6059125
Name : Manoj Umaji Thakare
Father's Name: Umaji Thakare
House Number :
Age : 36 Gender : Male
Photo Available

92 RJY1552306
Name : Dugatai Vijay Thakare
Husband's Name: Vijay Thakare
House Number :
Age : 35 Gender : Female
Photo Available

93 RJY6482632
Name : PRAKASH HIRAJI THAKARE
Father's Name: HIRAJI THAKARE
House Number :
Age : 34 Gender : Male
Photo Available

94 RJY6817050
Name : SHUBHANGI SURYAKANT THAKARE
Father's Name: SURYAKANT THAKARE
House Number :
Age : 34 Gender : Female
Photo Available

95 RJY6482657
Name : VILAS PRABHAKAR THAKARE
Father's Name: PRABHAKAR THAKARE
House Number :
Age : 32 Gender : Male
Photo Available

96 RJY6483051
Name : MAMATA MANOJ THAKARE
Husband's Name: MANOJ THAKARE
House Number :
Age : 29 Gender : Female
Photo Available

97 RJY6355598
Name : REVTA RAMDAS THAKRE
Husband's Name: RAMDAS THAKRE
House Number :
Age : 38 Gender : Female
Photo Available

98 RJY6836837
Name : ASHWINI SACHIN UKABANDE
Husband's Name: SACHIN UKABANDE
House Number :
Age : 30 Gender : Female
Photo Available

99 RJY6482871
Name : VANDANA GANESH UKBANDE
Husband's Name: GANESH UKBANDE
House Number :
Age : 39 Gender : Female
Photo Available

100 RJY6482681
Name : SACHIN RAMESH UKBANDE
Father's Name: RAMESH UKBANDE
House Number :
Age : 35 Gender : Male
Photo Available

101 RJY6059109
Name : Dildar Arvind Vasanik
Father's Name: Arvind Vasanik
House Number :
Age : 34 Gender : Male
Photo Available

102 RJY6482814
Name : RATIRAM ANANDRAO WAGHADE
Father's Name: ANANDRAO WAGHADE
House Number :
Age : 34 Gender : Male
Photo Available

103 RJY6817092
Name : RAJANI PARSHURAM WAGHADE
Husband's Name: PARSHURAM WAGHADE
House Number :
Age : 30 Gender : Female
Photo Available

104 RJY6599112
Name : VIKKI PRABUDAS WASNIK
Father's Name: PRABUDAS WASNIK
House Number :
Age : 33 Gender : Male
Photo Available

105 RJY6817126
Name : GANGADHAR PANDHARI WAZADE
Father's Name: PANDHARI WAZADE
House Number :
Age : 49 Gender : Male
Photo Available

106 RJY6817076
Name : DIKSHA DINESH WAZADE
Husband's Name: DINESH WAZADE
House Number :
Age : 45 Gender : Female
Photo Available

107 RJY6772305
Name : LAXMAN PANDHARI WAZADE
Father's Name: PANDHARI WAZADE
House Number :
Age : 42 Gender : Male
Photo Available

108 RJY6817084
Name : RANJANA GANGADHAR WAZADE
Husband's Name: GANGADHAR WAZADE
House Number :
Age : 39 Gender : Female
Photo Available

109 RJY6355713
Name : VIDYA DHANRAJ WAZADE
Husband's Name: DHANRAJ WAZADE
House Number :
Age : 38 Gender : Female
Photo Available

110 RJY6482962
Name : LAXMAN WALMIK WAZADE
Father's Name: WALMIK WAZADE
House Number :
Age : 37 Gender : Male
Photo Available

111 RJY6355739
Name : MANGESH ASHOK WAZADE
Father's Name: ASHOK WAZADE
House Number :
Age : 34 Gender : Male
Photo Available

112 RJY6482731
Name : SURESH KALESHWAR WAZADE
Mother's Name: KALESHWAR WAZADE
House Number :
Age : 34 Gender : Male
Photo Available

113 RJY6355747
Name : DEVANAND GUNAJI WAZADE
Father's Name: GUNAJI WAZADE
House Number :
Age : 31 Gender : Male
Photo Available

114 RJY6817068
Name : NUTAN DEVANAND WAZADE
Husband's Name: DEVANAND WAZADE
House Number :
Age : 32 Gender : Female
Photo Available

115 RJY6482939
Name : HEMRAJ KESHAO WAZADE
Father's Name: KESHAO WAZADE
House Number :
Age : 32 Gender : Male
Photo Available

116 RJY6482947
Name : SADASHIV SHAMRAO WAZADE
Father's Name: SHAMRAO WAZADE
House Number :
Age : 30 Gender : Male
Photo Available

117 RJY6962765
Name : SUDHIR ANANDRAO MISAR
Father's Name: ANANDRAO MISAR
House Number : -
Age : 26 Gender : Male
Photo Available

118 RJY7132285
Name : PRIYATAMA BARSAGADE
Husband's Name: TADIRKUMAR BARSAGADE
House Number : -
Age : 31 Gender : Female
Photo Available

119 RJY7366628
Name : Nikhil Gothe
Father's Name: Nilkanth Gothe
House Number : -
Age : 22 Gender : Male
Photo Available

120 RJY7308802
Name : Ajay Kolhe
Father's Name: Vilas Kolhe
House Number : -
Age : 25 Gender : Male
Photo Available

121 RJY7241524
Name : Sneha Lonare
Husband's Name: Mukesh Lonare
House Number : -
Age : 37 Gender : Female
Photo Available

122 RJY7265234
Name : Kajal Lonare
Father's Name: Vijay Lonare
House Number : -
Age : 25 Gender : Female
Photo Available

123 RJY7295710
Name : Pritam Jalandhar Meshram
Father's Name: Jalandhar Meshram
House Number : -
Age : 25 Gender : Male
Photo Available

124 RJY7279219
Name : Shubham Ramteke
Father's Name: Duryodhan Ramteke
House Number : -
Age : 25 Gender : Male
Photo Available

125 RJY7267297
Name : Mayuri Sukare
Father's Name: Kavishwar Sukare
House Number : -
Age : 23 Gender : Female
Photo Available

126 RJY7307762
Name : Gopal Thakare
Father's Name: Tulshidas Thakare
House Number : -
Age : 24 Gender : Male
Photo Available

127 RJY7226376
Name : Sushita Wazade
Husband's Name: Hemraj Wazade
House Number : -
Age : 29 Gender : Female
Photo Available

128 RJY6905566
Name : JOTSANA SOPAN WAZADE
Husband's Name: SOPAN WAZADE
House Number : -
Age : 28 Gender : Female
Photo Available

129 RJY0983379
Name : Sujata Sikan Dar Bambole
Husband's Name: Sikan Dar Bambole
House Number : 21
Age : 39 Gender : Female
Photo Available

130 FMW1083716
Name : Nandkishore Jivan Meshram
Father's Name: Jivan Meshram
House Number : 195
Age : 45 Gender : Male
Photo Available

131 FMW1083724
Name : Sakhubai Jeevan Meshram
Husband's Name: Jeevan Meshram
House Number : 195
Age : 76 Gender : Female
Photo Available

132 RJY0311241
Name : Gautam. Shankar Meshram
Father's Name: Shankar Meshram
House Number : 196
Age : 52 Gender : Male
Photo Available

133 FMW1081132
Name : Dhananjay Vithoba Ramteke
Father's Name: Vithoba Ramteke
House Number : 200
Age : 66 Gender : Male
Photo Available

134 FMW0345439
Name : Pravin Dhananjay Ramteke
Father's Name: Dhananjay Ramteke
House Number : 200
Age : 47 Gender : Male
Photo Available

135 FMW1078096
Name : Narendra Dhananjay Ramteke
Father's Name: Dhananjay Ramteke
House Number : 200
Age : 46 Gender : Male
Photo Available

136 RJY1210129
Name : Shobha Praveen Ramteke
Husband's Name: Praveen Ramteke
House Number : 200
Age : 40 Gender : Female
Photo Available

137 FMW1080308
Name : Samaladas. Vithoba Ramteke
Father's Name: Vithoba Ramteke
House Number : 202
Age : 60 Gender : Male
Photo Available

138 FMW1080035
Name : Geeta Gautam Ramteke
Husband's Name: Gautam Ramteke
House Number : 202
Age : 59 Gender : Female
Photo Available

139 FMW1080621
Name : Vimal Samaladas. Ramteke
Husband's Name: Samaladas. Ramteke
House Number : 202
Age : 56 Gender : Female
Photo Available

140 RJY1210160
Name : Swapnil Samaldas Ramteke
Father's Name: Samaldas Ramteke
House Number : 202
Age : 42 Gender : Male
Photo Available

141 RJY6883102
Name : BABITA RAHUL RAMTEKE
Husband's Name: RAHUL RAMTEKE
House Number : 202
Age : 38 Gender : Female
Photo Available

142 RJY1210178
Name : Rajesh Samaldas Ramteke
Father's Name: Samaldas Ramteke
House Number : 202
Age : 34 Gender : Male
Photo Available

143 RJY7006547
Name : GULAKSHA SANGHAPAL RAMTEKE
Husband's Name: SANGHAPAL RAMTEKE
House Number : 202
Age : 31 Gender : Female
Photo Available

144 RJY7322316
Name : Achal Ramteke
Husband's Name: Rajesh Ramteke
House Number : 202
Age : 25 Gender : Female
Photo Available

145 FMW0823161
Name : Nakula Manohar Meshram
Father's Name: Manohar Meshram
House Number : 205
Age : 47 Gender : Male
Photo Available

146 FMW0821611
Name : Harish Chandra Manohar Meshram
Father's Name: Manohar Meshram
House Number : 205
Age : 45 Gender : Male
Photo Available

147 FMW0822601
Name : Asha Nakula Meshram
Husband's Name: Nakula Meshram
House Number : 205
Age : 44 Gender : Female
Photo Available

148 RJY7103765
Name : RAVINA DUNEDAR
Husband's Name: ARUN DUNEDAR
House Number : 206
Age : 29 Gender : Female
Photo Available

149 FMW0822130
Name : Gunijan Sitaram. Bambole
Father's Name: Sitaram. Bambole
House Number : 208
Age : 73 Gender : Male
Photo Available

150 FMW0822064
Name : Sulochana Ganijan Bambole
Husband's Name: Ganijan Bambole
House Number : 208
Age : 68 Gender : Female
Photo Available

151 FMW1084102
Name : Sikandar Gunijan Bambole
Father's Name: Gunijan Bambole
House Number : 208
Age : 46 Gender : Male
Photo Available

152 RJY0983403
Name : Lalai Keshav Meshram
Father's Name: Keshav Meshram
House Number : 217
Age : 42 Gender : Male
Photo Available

153 RJY1552272
Name : Krushila Devchand Meshram
Husband's Name: Devchand Meshram
House Number : 217
Age : 41 Gender : Female
Photo Available

154 RJY0983395
Name : Rajni Umaji Meshram
Husband's Name: Umaji Meshram
House Number : 217
Age : 36 Gender : Female
Photo Available

155 FMW0821652
Name : Devchand Rushi Meshram
Father's Name: Rushi Meshram
House Number : 217
Age : 46 Gender : Male
Photo Available

156 FMW1078120
Name : Umaji Keshav Meshraram
Mother's Name: Keshav Meshram
House Number : 217
Age : 44 Gender : Male
Photo Available

157 RJY1210244
Name : Sonal Ratiram Meshram
Father's Name: Ratiram Meshram
House Number : 218
Age : 34 Gender : Female
Photo Available

158 FMW1080795
Name : Ratiram. Maroti Meshram
Father's Name: Maroti Meshram
House Number : 218
Age : 60 Gender : Male
Photo Available

159 FMW1080019
Name : Manda Ratiram. Meshram
Husband's Name: Ratiram. Meshram
House Number : 218
Age : 53 Gender : Female
Photo Available

160 RJY6137848
Name : Sheela Yashwant Gondane
Husband's Name: Yashwant Gondane
House Number : 219
Age : 63 Gender : Female
Photo Available

161 FMW1084367
Name : Shankar Dasaru Gondane
Father's Name: Dasaru Gondane
House Number : 220
Age : 70 Gender : Male
Photo Available

162 FMW0822346
Name : Manda Shankar Gondane
Husband's Name: Shankar Gondane
House Number : 220
Age : 60 Gender : Female
Photo Available

163 RJY6059257
Name : Madhav Shankar Gondane
Father's Name: Shankar Gondane
House Number : 220
Age : 34 Gender : Male
Photo Available

164 RJY1210236
Name : Manda Jayavandan Thavare
Husband's Name: Jayavandan Thavare
House Number : 222 A
Age : 43 Gender : Female
Photo Available

165 RJY1210210
Name : Dhanvanta Ashok Thavare
Husband's Name: Ashok Thavare
House Number : 222 A
Age : 38 Gender : Female
Photo Available

166 RJY0983411
Name : Kevalaram. Arjun Thavare
Father's Name: Arjun Thavare
House Number : 222a
Age : 73 Gender : Male
Photo Available

167 FMW1080480
Name : Revata Kevalaram. Thavare
Husband's Name: Kevalaram. Thavare
House Number : 222a
Age : 68 Gender : Female
Photo Available

168 FMW1082650
Name : Ashok Kusan Thavare
Father's Name: Kusan Thavare
House Number : 222a
Age : 50 Gender : Male
Photo Available

169 RJY1017953
Name : Jaywandan Thaware
Father's Name: Kewalram Thaware
House Number : 222a
Age : 49 Gender : Male
Photo Available

170 FMW1080472
Name : Jaymala Kevalaram. Thavare
Husband's Name: Kevalaram. Thavare
House Number : 222a
Age : 47 Gender : Female
Photo Available

171 FMW1078666
Name : Indira Doma Lonare
Husband's Name: Doma Lonare
House Number : 224
Age : 60 Gender : Female
Photo Available

172 FMW1077973
Name : Dhammapal Doma Lonare
Father's Name: Doma Lonare
House Number : 224
Age : 42 Gender : Male
Photo Available

173 RJY6752778
Name : PRIYANKA DHAMMAPAL LONARE
Husband's Name: DHAMMAPAL LONARE
House Number : 224
Age : 33 Gender : Female
Photo Available

174 RJY6355812
Name : Darshana Bhaskar Lonare
Husband's Name: Bhaskar Lonare
House Number : 225
Age : 39 Gender : Female
Photo Available

175 RJY6137889
Name : Ragini Vasant Panchabhai
Husband's Name: Vasant Panchabhai
House Number : 225
Age : 54 Gender : Female
Photo Available

176 FMW0823195
Name : Sanjay Tulshiram Panchabhai
Father's Name: Tulshiram Panchabhai
House Number : 225
Age : 46 Gender : Male
Photo Available

177 RJY0311257
Name : Vinod Tulashiram. Panchabhai
Father's Name: Tulashiram. Panchabhai
House Number : 225
Age : 46 Gender : Male
Photo Available

178 RJY6752752
Name : PRAVIN VASANT PANCHABHAI
Father's Name: VASANT PANCHABHAI
House Number : 225
Age : 34 Gender : Male
Photo Available

179 RJY7006265
Name : ASHISH VASAT PANCHBHAI
Father's Name: VASAT PANCHBHAI
House Number : 225
Age : 38 Gender : Male
Photo Available

180 RJY1210228
Name : Archana Vinod Panchabhai
Husband's Name: Vinod Panchabhai
House Number : 225 A
Age : 34 Gender : Female
Photo Available

181 RJY6137871
Name : Vasant Tulashiram. Panchabhai
Father's Name: Tulashiram. Panchabhai
House Number : 225a
Age : 59 Gender : Male
Photo Available

182 FMW1080191
Name : Bhiva Tulashiram. Ganveer
Father's Name: Tulashiram. Ganveer
House Number : 227a
Age : 81 Gender : Male
Photo Available

183 FMW1079367
Name : Rekha Bhiva Ganveer
Husband's Name: Bhiva Ganveer
House Number : 227a
Age : 73 Gender : Female
Photo Available

184 FMW0822650
Name : Govinda Tulashiram. Ganveer
Father's Name: Tulashiram. Ganveer
House Number : 227a
Age : 70 Gender : Male
Photo Available

185 FMW1082767
Name : Udaram. Bhiva Ganveer
Father's Name: Bhiva Ganveer
House Number : 227a
Age : 46 Gender : Male
Photo Available

186 FMW1082775
Name : Leena Udaram Ganvir
Husband's Name: Udaram Ganvir
House Number : 227a
Age : 49 Gender : Female
Photo Available

187 RJY0983429
Name : Devendra Govinda Ganvir
Father's Name: Govinda Ganvir
House Number : 227a
Age : 42 Gender : Male
Photo Available

188 FMW1081280
Name : Nanaji Lahanu Lonare
Father's Name: Lahanu Lonare
House Number : 228
Age : 78 Gender : Male
Photo Available

189 FMW1077999
Name : Ramesh Nanaji Lonare
Father's Name: Nanaji Lonare
House Number : 228
Age : 60 Gender : Male
Photo Available

190 FMW1078633
Name : Shobhabai Ramesh Lonare
Husband's Name: Ramesh Lonare
House Number : 228
Age : 56 Gender : Female
Photo Available

191 FMW1082015
Name : Kailas. Nanaji Lonare
Father's Name: Nanaji Lonare
House Number : 228
Age : 46 Gender : Male
Photo Available

192 FMW1078807
Name : Babita Kailash Lonare
Husband's Name: Kailash Lonare
House Number : 228
Age : 44 Gender : Female
Photo Available

193 FMW1078153
Name : Bhedaraj Nanaji Lonare
Father's Name: Nanaji Lonare
House Number : 228
Age : 43 Gender : Male
Photo Available

194 RJY1210103
Name : Shevanta Bhedaraj Lonare
Husband's Name: Bhedaraj Lonare
House Number : 228
Age : 41 Gender : Female
Photo Available

195 RJY7299910
Name : Panku Lonare
Husband's Name: Mangesh Lonare
House Number : 228
Age : 33 Gender : Female
Photo Available

196 RJY7295637
Name : Aniket Lonare
Father's Name: Kailas Lonare
House Number : 228
Age : 24 Gender : Male
Photo Available

197 FMW0823229
Name : Dadaji Pandurang Ramteke
Father's Name: Pandurang Ramteke
House Number : 231
Age : 50 Gender : Male
Photo Available

198 RJY0311267
Name : Sadhna Dadaji Ramteke
Husband's Name: Dadaji Ramteke
House Number : 231
Age : 49 Gender : Female
Photo Available

199 RJY7295629
Name : Lucky Ramteke
Father's Name: Dadaji Ramteke
House Number : 231
Age : 24 Gender : Male
Photo Available

200 FMW0822353
Name : Chhaya Jalandhar Meshram
Husband's Name: Jalandhar Meshram
House Number : 232
Age : 43 Gender : Female
Photo Available

201 FMW1079375
Name : Vaishali Tatoba Gondane
Husband's Name: Tatoba Gondane
House Number : 233 A
Age : 52 Gender : Female
Photo Available

202 RJY6799233
Name : UTKARSH TATOBA GONDANE
Father's Name: TATOBA GONDANE
House Number : 233 A
Age : 28 Gender : Male
Photo Available

203 RJY0983445
Name : Janadharn Mahagu Godane
Father's Name: Mahagu Godane
House Number : 233a
Age : 76 Gender : Male
Photo Available

204 FMW1080381
Name : Kevalram Mahagu Godane
Father's Name: Mahagu Godane
House Number : 233a
Age : 70 Gender : Male
Photo Available

205 FMW1082411
Name : Antakala Janadharn Godane
Husband's Name: Janadharn Godane
House Number : 233a
Age : 68 Gender : Female
Photo Available

206 FMW1080498
Name : Komalakanta Kevalaram. Godane
Husband's Name: Kevalaram. Godane
House Number : 233a
Age : 64 Gender : Female
Photo Available

207 FMW1080183
Name : Tatoba Janadharn Godane
Father's Name: Janadharn Godane
House Number : 233a
Age : 49 Gender : Male
Photo Available

208 FMW1078971
Name : Sanjay Kevalram Gondane
Father's Name: Kevalram Gondane
House Number : 233a
Age : 47 Gender : Male
Photo Available

209 RJY0983452
Name : Sarika Digambar Ramteke
Husband's Name: Digambar Ramteke
House Number : 234
Age : 40 Gender : Female
Photo Available

210 RJY7431828
Name : Trupti Duryodhan Ramteke
Father's Name: Duryodhan Ramteke
House Number : 234
Age : 21 Gender : Female
Photo Available

211 FMW0823237
Name : Murlidhar Tulashiram. Ramteke
Father's Name: Tulashiram. Ramteke
House Number : 234a
Age : 71 Gender : Male
Photo Available

212 FMW1080431
Name : Leelabai Murlidhar Ramteke
Husband's Name: Murlidhar Ramteke
House Number : 234a
Age : 63 Gender : Female
Photo Available

213 FMW0821876
Name : Duvars. Murlidhar Ramteke
Father's Name: Murlidhar Ramteke
House Number : 234a
Age : 62 Gender : Male
Photo Available

214 FMW0823609
Name : Digamber Murlidhar Ramteke
Father's Name: Murlidhar Ramteke
House Number : 234a
Age : 50 Gender : Male
Photo Available

215 FMW1079417
Name : Suman Durvas Ramteke
Husband's Name: Durvas Ramteke
House Number : 234a
Age : 48 Gender : Female
Photo Available

216 FMW0821694
Name : Pitambar Murlidhar Ramteke
Father's Name: Murlidhar Ramteke
House Number : 234a
Age : 46 Gender : Male
Photo Available

217 FMW1080464
Name : Hirakanya Pitambar Ramteke
Husband's Name: Pitambar Ramteke
House Number : 234a
Age : 44 Gender : Female
Photo Available

218 FMW1083989
Name : Ramesh Charanadas. Lonare
Father's Name: Charanadas. Lonare
House Number : 236
Age : 59 Gender : Male
Photo Available

219 FMW1079490
Name : Sanghmitra Ramesh Lonare
Father's Name: Ramesh Lonare
House Number : 236
Age : 54 Gender : Female
Photo Available

220 RJY0983460
Name : Vikas Ramesh Lonare
Father's Name: Ramesh Lonare
House Number : 236
Age : 37 Gender : Male
Photo Available

221 RJY3566007
Name : Anmol Ramesh Lonare
Father's Name: Ramesh Lonare
House Number : 236
Age : 33 Gender : Male
Photo Available

222 FMW0821645
Name : Neelkanth Pandurang Lonare
Father's Name: Pandurang Lonare
House Number : 238
Age : 48 Gender : Male
Photo Available

223 FMW1082395
Name : Pratibha Neelkanth Lonare
Father's Name: Neelkanth Lonare
House Number : 238
Age : 45 Gender : Female
Photo Available

224 RJY7278930
Name : Suraj Lonare
Father's Name: Nilkanth Lonare
House Number : 238
Age : 24 Gender : Male
Photo Available

225 FMW1081918
Name : Shriram. Jhitu Lonare
Father's Name: Jhitu Lonare
House Number : 239
Age : 73 Gender : Male
Photo Available

226 FMW1081926
Name : Dwarka Shriram. Lonare
Husband's Name: Shriram. Lonare
House Number : 239
Age : 68 Gender : Female
Photo Available

227 FMW0823328
Name : Bhaskar Shriram. Lonare
Father's Name: Shriram. Lonare
House Number : 239
Age : 46 Gender : Male
Photo Available

228 FMW0823062
Name : Yadav Madagu Shende
Father's Name: Madagu Shende
House Number : 240
Age : 64 Gender : Male
Photo Available

229 FMW1079938
Name : Manda Yadav Shende
Husband's Name: Yadav Shende
House Number : 240
Age : 56 Gender : Female
Photo Available

230 RJY7006422
Name : PRASHANT YADAO SHENDE
Father's Name: YADAO SHENDE
House Number : 240
Age : 38 Gender : Male
Photo Available

231 RJY0983486
Name : Yageshwar Digambar Dunedar
Father's Name: Digambar Dunedar
House Number : 264
Age : 37 Gender : Male
Photo Available

232 RJY6675102
Name : BABITA YADNYESHWAR DUNEDAR
Husband's Name: YADNYESHWAR DUNEDAR
House Number : 264
Age : 35 Gender : Female
Photo Available

233 RJY6883219
Name : DARSHANA MANGESH WAZADE
Husband's Name: MANGESH WAZADE
House Number : 265
Age : 31 Gender : Female
Photo Available

234 RJY7392319
Name : Sonal Naneshwar Dunedar
Husband's Name: Naneshwar Dunedar
House Number : 325
Age : 26 Gender : Female
Photo Available

235 FMW1082338
Name : Asaram. Mahadu Gondane
Father's Name: Mahadu Gondane
House Number : 339a
Age : 67 Gender : Male
Photo Available

236 FMW1083294
Name : Namrata Asaram. Gondane
Husband's Name: Asaram. Gondane
House Number : 339a
Age : 64 Gender : Female
Photo Available

237 FMW1081751
Name : Pandurang Kashiram. Guranule
Father's Name: Kashiram. Guranule
House Number : 340
Age : 68 Gender : Male
Photo Available

238 FMW1079284
Name : Dhrupta Pandurang Guranule
Husband's Name: Pandurang Guranule
House Number : 340
Age : 60 Gender : Female
Photo Available

239 RJY6355820
Name : Tajul Pandurang Guranule
Father's Name: Pandurang Guranule
House Number : 340
Age : 34 Gender : Male
Photo Available

240 FMW0822189
Name : Pramila Prabhu Raut
Husband's Name: Prabhu Raut
House Number : 341
Age : 48 Gender : Female
Photo Available

241 RJY6836852
Name : NIKHIL PRABHU RAUT
Father's Name: PRABHU RAUT
House Number : 341
Age : 27 Gender : Male
Photo Available

242 RJY0311287
Name : Nitaram. Bakshi Vaghade
Father's Name: Bakshi Vaghade
House Number : 344
Age : 50 Gender : Male
Photo Available

243 RJY0311297
Name : Umirla Nitaram. Vaghade
Husband's Name: Nitaram. Vaghade
House Number : 344
Age : 46 Gender : Female
Photo Available

244 FMW1080803
Name : Shriram. Pandhari Bagamare
Father's Name: Pandhari Bagamare
House Number : 345
Age : 63 Gender : Male
Photo Available

245 FMW1080407
Name : Vanita Shriram. Bagamare
Husband's Name: Shriram. Bagamare
House Number : 345
Age : 58 Gender : Female
Photo Available

246 FMW1081330
Name : Khemraj Shriram Bagamare
Father's Name: Shriram Bagamare
House Number : 345
Age : 44 Gender : Male
Photo Available

247 RJY3566015
Name : Hemlata Khemrao Bagamare
Husband's Name: Khemrao Bagamare
House Number : 345
Age : 37 Gender : Female
Photo Available

248 RJY6883193
Name : RINA KARTIK BAGMARE
Husband's Name: KARTIK BAGMARE
House Number : 345
Age : 32 Gender : Female
Photo Available

249 RJY7006380
Name : CHETAN RAMKRUSHNA RAUT
Father's Name: RAMKRUSHNA RAUT
House Number : 347
Age : 25 Gender : Male
Photo Available

250 FMW1082700
Name : Devala Dinesh Bulle
Father's Name: Dinesh Bulle
House Number : 347
Age : 46 Gender : Female
Photo Available

251 FMW1081264
Name : Ram Krishna Sago Raut
Father's Name: Sago Raut
House Number : 347
Age : 66 Gender : Male
Photo Available

252 FMW1079730
Name : Radha Bai Ram Krishna Raut
Husband's Name: Ram Krishna Raut
House Number : 347
Age : 55 Gender : Female
Photo Available

253 RJY6962815
Name : Nita Umesh Bawane
Husband's Name: Umesh Bawane
House Number : 349
Age : 30 Gender : Female
Photo Available

254 FMW1082502
Name : Vatsahala Vithoba Dunedar
Husband's Name: Vithoba Dunedar
House Number : 350
Age : 57 Gender : Female
Photo Available

255 FMW1079722
Name : Ishwar Vithoba Dunedar
Father's Name: Vithoba Dunedar
House Number : 350
Age : 42 Gender : Male
Photo Available

256 RJY0983510
Name : Ganesh Vithoba Dunedar
Father's Name: Vithoba Dunedar
House Number : 350
Age : 38 Gender : Male
Photo Available

257 RJY6058945
Name : Vijay Vithoba Dunedar
Father's Name: Vithoba Dunedar
House Number : 350
Age : 36 Gender : Male
Photo Available

258 RJY6059083
Name : Asha Ishwar Dunedar
Husband's Name: Ishwar Dunedar
House Number : 350
Age : 36 Gender : Female
Photo Available

259 RJY7431752
Name : Triveni Ganesh Dunedar
Husband's Name: Ganesh Dunedar
House Number : 350
Age : 31 Gender : Female
Photo Available

260 FMW0822767
Name : Diwakar Maroti Bagamare
Father's Name: Maroti Bagamare
House Number : 356
Age : 60 Gender : Male
Photo Available

261 FMW1081124
Name : Sunita Diwakar Bagamare
Husband's Name: Diwakar Bagamare
House Number : 356
Age : 54 Gender : Female
Photo Available

262 FMW0823807
Name : Giridhar Maroti Bagamare
Father's Name: Maroti Bagamare
House Number : 356
Age : 53 Gender : Male
Photo Available

263 FMW1080001
Name : Geeta Giridhar Bagamare
Husband's Name: Giridhar Bagamare
House Number : 356
Age : 45 Gender : Female
Photo Available

264 RJY7103740
Name : LANKESH BAGMARE
Father's Name: GIRIDHAR BAGMARE
House Number : 356
Age : 29 Gender : Male
Photo Available

265 RJY6883086
Name : NILESHWARI MAHESH BAGMARE
Husband's Name: MAHESH BAGMARE
House Number : 356
Age : 28 Gender : Female
Photo Available

266 RJY7103757
Name : RAHUL BAGMARE
Father's Name: GIRIDHAR BAGMARE
House Number : 356
Age : 26 Gender : Male
Photo Available

267 FMW1083732
Name : Kaleshvar Urkuda Vazade
Father's Name: Urkuda Vazade
House Number : 357
Age : 58 Gender : Male
Photo Available

268 FMW1079847
Name : Someshwar Urkuda Vazade
Father's Name: Urkuda Vazade
House Number : 357
Age : 53 Gender : Male
Photo Available

269 RJY1029420
Name : Sunanda Someshwar Vazade
Husband's Name: Someshwar Vazade
House Number : 357
Age : 50 Gender : Female
Photo Available

270 RJY6009021
Name : Mukesh Someshwar Vazade
Father's Name: Someshwar Vazade
House Number : 357
Age : 35 Gender : Male
Photo Available

271 RJY7121494
Name : NILAM VAZADE
Husband's Name: SURESH VAZADE
House Number : 357
Age : 31 Gender : Female
Photo Available

272 RJY7121502
Name : SUSHAMA VAZADE
Husband's Name: MUKESH VAZADE
House Number : 357
Age : 30 Gender : Female
Photo Available

273 RJY6836928
Name : REMAJI KAMLESHWAR VAZADE
Father's Name: KAMLESHWAR VAZADE
House Number : 357
Age : 29 Gender : Male
Photo Available

274 FMW0822338
Name : Sanjay Shivram Thengari
Father's Name: Shivram Thengari
House Number : 358
Age : 49 Gender : Male
Photo Available

275 RJY6725675
Name : SAMIKSHA SANJAY THENGARI
Husband's Name: SANJAY THENGARI
House Number : 358
Age : 42 Gender : Female
Photo Available

276 RJY0983528
Name : Sudhakar Jagannath Mirge
Father's Name: Jagannath Mirge
House Number : 359
Age : 56 Gender : Male
Photo Available

277 FMW0821918
Name : Balwant Jagannath Mirge
Father's Name: Jagannath Mirge
House Number : 359
Age : 49 Gender : Male
Photo Available

278 RJY0311308
Name : Sangeeta Sudhakar Mirge
Husband's Name: Sudhakar Mirge
House Number : 359
Age : 48 Gender : Female
Photo Available

279 RJY6009039
Name : Pratibha Balvant Mirge
Husband's Name: Balvant Mirge
House Number : 359
Age : 45 Gender : Female
Photo Available

280 RJY7295678
Name : Roshan Mirge
Father's Name: Sudhakar Mirge
House Number : 359
Age : 25 Gender : Male
Photo Available

281 FMW1083476
Name : Digambar Maroti Dunedar
Father's Name: Maroti Dunedar
House Number : 364
Age : 56 Gender : Male
Photo Available

282 FMW1084250
Name : Ashok Maroti Dunedar
Father's Name: Maroti Dunedar
House Number : 364
Age : 53 Gender : Male
Photo Available

283 FMW1083492
Name : Jeeja Digambar Dunedar
Husband's Name: Digambar Dunedar
House Number : 364
Age : 52 Gender : Female
Photo Available

284 FMW1084094
Name : Ashwini Ashok Dunedar
Husband's Name: Ashok Dunedar
House Number : 364
Age : 48 Gender : Female
Photo Available

285 FMW1082585
Name : Sunil Maroti Dunedar
Father's Name: Maroti Dunedar
House Number : 364
Age : 46 Gender : Male
Photo Available

286 FMW1082114
Name : Surekha Sunil Dunedar
Husband's Name: Sunil Dunedar
House Number : 364
Age : 44 Gender : Female
Photo Available

287 RJY6883144
Name : MEGHA SANDIP DUNEDAR
Husband's Name: SANDIP DUNEDAR
House Number : 364
Age : 29 Gender : Female
Photo Available

288 RJY6059026
Name : Ushabai Sham Rao Kotekar
Husband's Name: Sham Rao Kotekar
House Number : 364
Age : 54 Gender : Female
Photo Available

289 RJY6059042
Name : Raju Sham Rao Kotekar
Father's Name: Sham Rao Kotekar
House Number : 364
Age : 39 Gender : Male
Photo Available

290 RJY6059034
Name : Vikas Sham Rao Kotekar
Father's Name: Sham Rao Kotekar
House Number : 364
Age : 36 Gender : Male
Photo Available

291 RJY7229172
Name : Jayshri Kotekar
Husband's Name: Vikas Kotekar
House Number : 365
Age : 32 Gender : Female
Photo Available

292 RJY6836894
Name : VISHAL PRABHU BULLE
Father's Name: PRABHU BULLE
House Number : 366
Age : 26 Gender : Male
Photo Available

293 FMW1082320
Name : Shanta Neelkanth Bulle
Husband's Name: Neelkanth Bulle
House Number : 366a
Age : 73 Gender : Female
Photo Available

294 FMW1078773
Name : Santosh Neelkanth Bulle
Father's Name: Neelkanth Bulle
House Number : 366a
Age : 58 Gender : Male
Photo Available

295 FMW1080399
Name : Vanita Santosh Bulle
Husband's Name: Santosh Bulle
House Number : 366a
Age : 50 Gender : Female
Photo Available

296 FMW1080738
Name : Anita Prakash Bulle
Husband's Name: Prakash Bulle
House Number : 366a
Age : 48 Gender : Female
Photo Available

297 FMW1083286
Name : Prabhu Neelkanth Bulle
Father's Name: Neelkanth Bulle
House Number : 366a
Age : 48 Gender : Male
Photo Available

298 FMW1079920
Name : Sangeeta Prabhu Bulle
Husband's Name: Prabhu Bulle
House Number : 366a
Age : 48 Gender : Female
Photo Available

299 FMW1080985
Name : Yuvraj Santosh Bulle
Father's Name: Santosh Bulle
House Number : 366a
Age : 37 Gender : Male
Photo Available

300 RJY6482756
Name : DIPAK PRAKASH BULLE
Father's Name: PRAKASH BULLE
House Number : 366-a
Age : 30 Gender : Male
Photo Available

301 RJY0311324
Name : Vatsala Jairam Dunedar
Husband's Name: Jairam Dunedar
House Number : 367
Age : 68 Gender : Female
Photo Available

302 FMW1081108
Name : Manisha Madan Dunedar
Husband's Name: Madan Dunedar
House Number : 367
Age : 45 Gender : Female
Photo Available

303 RJY7229156
Name : Mayur Dunedar
Father's Name: Madan Dunedar
House Number : 367
Age : 26 Gender : Male
Photo Available

304 RJY6137913
Name : Kevalaram. Pandhari Dunedar
Father's Name: Pandhari Dunedar
House Number : 368
Age : 58 Gender : Male
Photo Available

305 FMW0823773
Name : Kusum. Kevalaram. Dunedar
Husband's Name: Kevalaram. Dunedar
House Number : 368
Age : 53 Gender : Female
Photo Available

306 FMW1081413
Name : Udhdav Pandhari Dunedar
Father's Name: Pandhari Dunedar
House Number : 368
Age : 50 Gender : Male
Photo Available

307 RJY7203128
Name : Urmila Udhdav Dunedar
Husband's Name: Udhdav Dunedar
House Number : 368
Age : 48 Gender : Female
Photo Available

308 RJY6799225
Name : DHANANJAY UDDHAV DUNEDAR
Father's Name: UDDHAV DUNEDAR
House Number : 368
Age : 31 Gender : Male
Photo Available

309 RJY6817159
Name : AJAY UDDHAV DUNEDAR
Father's Name: UDDHAV DUNEDAR
House Number : 368
Age : 28 Gender : Male
Photo Available

310 RJY1029453
Name : Hari Bajirao Marabate
Father's Name: Bajirao Marabate
House Number : 370
Age : 56 Gender : Male
Photo Available

311 RJY3566049
Name : Dhurapata Bajirao Marabhate
Husband's Name: Bajirao Marabhate
House Number : 370
Age : 80 Gender : Female
Photo Available

312 RJY1029438
Name : Kavalu Bajirao Marabhate
Father's Name: Bajirao Marabhate
House Number : 370
Age : 58 Gender : Male
Photo Available

313 RJY1029446
Name : Vanita Kavalu Marabhate
Husband's Name: Kavalu Marabhate
House Number : 370
Age : 53 Gender : Female
Photo Available

314 RJY1029461
Name : Yashoda Hari Marabhate
Husband's Name: Hari Marabhate
House Number : 370
Age : 48 Gender : Female
Photo Available

315 FMW0822288
Name : Mukharubai Vanosa Marabhate
Husband's Name: Vanosa Marabhate
House Number : 371
Age : 73 Gender : Female
Photo Available

316 RJY1029487
Name : Ashok Vanosa Marabhate
Father's Name: Vanosa Marabhate
House Number : 371
Age : 53 Gender : Male
Photo Available

317 FMW1078443
Name : Nalini Ashok Marabhate
Husband's Name: Ashok Marabhate
House Number : 371
Age : 49 Gender : Female
Photo Available

318 FMW1079292
Name : Waman Vanosa Marabhate
Father's Name: Vanosa Marabhate
House Number : 371
Age : 48 Gender : Male
Photo Available

319 FMW1082106
Name : Geeta Waman Marabhate
Father's Name: Waman Marabhate
House Number : 371
Age : 46 Gender : Female
Photo Available

320 RJY1029479
Name : Bulabai Gangadhar Marabhate
Husband's Name: Gangadhar Marabhate
House Number : 371
Age : 43 Gender : Female
Photo Available

321 RJY6752695
Name : Nilesh Ashok Marbate
Father's Name: Ashok Marbate
House Number : 371
Age : 28 Gender : Male
Photo Available

322 FMW0822205
Name : Bhanu Sadho Marabhate
Husband's Name: Sadho Marabhate
House Number : 372
Age : 78 Gender : Female
Photo Available

323 FMW1083302
Name : Gangadhar Sadho Marabhate
Father's Name: Sadho Marabhate
House Number : 372
Age : 46 Gender : Male
Photo Available

324 FMW1081892
Name : Rajiram. Teju Dunedar
Father's Name: Teju Dunedar
House Number : 373
Age : 78 Gender : Male
Photo Available

325 FMW1079839
Name : Waman Teju Dunedar
Father's Name: Teju Dunedar
House Number : 373
Age : 68 Gender : Male
Photo Available

326 FMW1079144
Name : Anusaya Waman Dunedar
Husband's Name: Waman Dunedar
House Number : 373
Age : 64 Gender : Female
Photo Available

327 FMW1083997
Name : Prakash Valmik Dunedar
Father's Name: Valmik Dunedar
House Number : 373
Age : 47 Gender : Male
Photo Available

328 FMW1083948
Name : Meghnath Waman Dunedar
Father's Name: Waman Dunedar
House Number : 373
Age : 46 Gender : Male
Photo Available

329 FMW1078542
Name : Murari Rajiram. Dunedar
Father's Name: Rajiram. Dunedar
House Number : 373
Age : 46 Gender : Male
Photo Available

330 FMW1082932
Name : Baban Waman Dunedar
Father's Name: Waman Dunedar
House Number : 373
Age : 44 Gender : Male
Photo Available

331 RJY0983544
Name : Kavita Murari Dunedar
Husband's Name: Murari Dunedar
House Number : 373
Age : 42 Gender : Female
Photo Available

332 RJY0983536
Name : Varshatai Meghnath Dunedar
Husband's Name: Meghnath Dunedar
House Number : 373
Age : 38 Gender : Female
Photo Available

333 RJY6058952
Name : Aruna Baban Dunedar
Husband's Name: Baban Dunedar
House Number : 373
Age : 38 Gender : Female
Photo Available

334 RJY7310600
Name : Kirti Dunedar
Husband's Name: Prakash Dunedar
House Number : 373
Age : 31 Gender : Female
Photo Available

335 FMW0821900
Name : Sunil Hariram Thegari
Father's Name: Hariram Thegari
House Number : 373
Age : 42 Gender : Male
Photo Available

336 RJY6059307
Name : Geeta Sunil Thengari
Husband's Name: Sunil Thengari
House Number : 373
Age : 37 Gender : Female
Photo Available

337 FMW1079516
Name : Revatabai Revnath Marabate
Husband's Name: Revnath Marabate
House Number : 375
Age : 49 Gender : Female
Photo Available

338 FMW1083369
Name : Rekha Ravindra Marabate
Husband's Name: Ravindra Marabate
House Number : 375
Age : 45 Gender : Female
Photo Available

339 RJY6137921
Name : Geeta Gurunath Marabhate
Husband's Name: Gurunath Marabhate
House Number : 375
Age : 39 Gender : Female
Photo Available

340 FMW1080365
Name : Dilip Keshav Marabhatte
Father's Name: Keshav Marabhatte
House Number : 375
Age : 52 Gender : Male
Photo Available

341 FMW1079482
Name : Revnath Rushi Marabhatte
Father's Name: Rushi Marabhatte
House Number : 375
Age : 49 Gender : Male
Photo Available

342 RJY0311366
Name : Gurunath Keshav Marabhatte
Father's Name: Keshav Marabhatte
House Number : 375
Age : 47 Gender : Male
Photo Available

343 FMW1083344
Name : Ravindra Rushi Marabhatte
Father's Name: Rushi Marabhatte
House Number : 375
Age : 46 Gender : Male
Photo Available

344 RJY7279664
Name : Mahesh Marbate
Father's Name: Dilip Marbate
House Number : 375
Age : 27 Gender : Male
Photo Available

345 RJY7141260
Name : Rakesh Marbate
Father's Name: Ravinadra Marbate
House Number : 375
Age : 28 Gender : Male
Photo Available

346 RJY7006455
Name : TEJRAM REVNATH MARBATE
Father's Name: REVNATH MARBATE
House Number : 375
Age : 28 Gender : Male
Photo Available

347 RJY7006281
Name : AKSHAY RAVINDRA MARBATE
Father's Name: RAVINDRA MARBATE
House Number : 375
Age : 25 Gender : Male
Photo Available

348 RJY6059117
Name : Aakash Homraj Kutaramarae
Father's Name: Homraj Kutaramarae
House Number : 376
Age : 33 Gender : Male
Photo Available

349 FMW1079086
Name : Anjana Vistari Kutaramare
Husband's Name: Vistari Kutaramare
House Number : 376
Age : 73 Gender : Female
Photo Available

350 FMW1079862
Name : Homraj Vistari Kutaramare
Father's Name: Vistari Kutaramare
House Number : 376
Age : 53 Gender : Male
Photo Available

351 FMW1079102
Name : Lalita Homraj Kutaramare
Husband's Name: Homraj Kutaramare
House Number : 376
Age : 48 Gender : Female
Photo Available

352 RJY7431745
Name : Padmini Akash Kuttarmare
Husband's Name: Akash Kuttarmare
House Number : 376
Age : 28 Gender : Female
Photo Available

353 FMW1078781
Name : Vasanta Rushi Marabhatte
Father's Name: Rushi Marabhatte
House Number : 377
Age : 54 Gender : Male
Photo Available

354 FMW1078583
Name : Vanita Vasant Marabhatte
Husband's Name: Vasant Marabhatte
House Number : 377
Age : 49 Gender : Female
Photo Available

355 RJY6725576
Name : UMAKANT VASANT MARBATE
Father's Name: VASANT MARBATE
House Number : 377
Age : 29 Gender : Male
Photo Available

356 FMW1081967
Name : Madhav Raghunath Avsare
Father's Name: Raghunath Avsare
House Number : 378
Age : 73 Gender : Male
Photo Available

357 FMW1082072
Name : Ananda Madhav Avsare
Husband's Name: Madhav Avsare
House Number : 378
Age : 68 Gender : Female
Photo Available

358 FMW1083922
Name : Uttam. Madhav Avsare
Father's Name: Madhav Avsare
House Number : 378
Age : 52 Gender : Male
Photo Available

359 RJY0311376
Name : Vanita Uttam. Avsare
Husband's Name: Uttam. Avsare
House Number : 378
Age : 48 Gender : Female
Photo Available

360 FMW1084193
Name : Purushottam Madhav Avsare
Father's Name: Madhav Avsare
House Number : 378
Age : 46 Gender : Male
Photo Available

361 RJY7307770
Name : Rohit Awasare
Father's Name: Uttam Awasare
House Number : 378
Age : 24 Gender : Male
Photo Available

362 FMW1079532
Name : Sunita Maroti Talamale
Husband's Name: Maroti Talamale
House Number : 379
Age : 63 Gender : Female
Photo Available

363 FMW0822072
Name : Vanita Maroti Talamale
Father's Name: Maroti Talamale
House Number : 379
Age : 60 Gender : Female
Photo Available

364 FMW1083880
Name : Pramila Hari Donadakar
Husband's Name: Hari Donadakar
House Number : 380
Age : 53 Gender : Female
Photo Available

365 RJY6836829
Name : SHUBHANGI PRASHANT DONADKAR
Husband's Name: PRASHANT DONADKAR
House Number : 380
Age : 30 Gender : Female
Photo Available

366 RJY6660369
Name : SHAKUNTALA DOMAJI MARBATE
Husband's Name: DOMAJI MARBATE
House Number : 380
Age : 68 Gender : Female
Photo Available

367 RJY6799217
Name : NARESH SOMAJI MARBATE
Father's Name: SOMAJI MARBATE
House Number : 380
Age : 46 Gender : Male
Photo Available

368 RJY6799209
Name : NALINA NARESH MARBATE
Husband's Name: NARESH MARBATE
House Number : 380
Age : 43 Gender : Female
Photo Available

369 RJY6836969
Name : MAHESH SOMAJI MARBATE
Father's Name: SOMAJI MARBATE
House Number : 380
Age : 29 Gender : Male
Photo Available

370 RJY7508245
Name : Ashivini Mahesh Marbate
Husband's Name: Mahesh Marbate
House Number : Tulashi
Age : 27 Gender : Female
Photo Available

371 RJY7141229
Name : Karishma Marbate
Husband's Name: Vishnu Marbate
House Number : 380
Age : 26 Gender : Female
Photo Available

372 RJY7141294
Name : Rakesh Marbate
Father's Name: Soma Marbate
House Number : 380
Age : 26 Gender : Male
Photo Available

373 FMW1082239
Name : Meerabai Hariram. Thegari
Husband's Name: Hariram. Thegari
House Number : 381
Age : 63 Gender : Female
Photo Available

374 FMW1081728
Name : Hariram Ganpat Thengari
Father's Name: Ganpat Thengari
House Number : 381
Age : 68 Gender : Male
Photo Available

375 RJY1029503
Name : Anil Hariram Hariram Thengari
Father's Name: Hariram Thengari
House Number : 381
Age : 39 Gender : Male
Photo Available

376 RJY6725691
Name : PAPITA ANIL THENGARI
Husband's Name: ANIL THENGARI
House Number : 381
Age : 33 Gender : Female
Photo Available

377 FMW1081843
Name : Vinod Ramdas Maid
Father's Name: Ramdas Maid
House Number : 382
Age : 45 Gender : Male
Photo Available

378 FMW1079201
Name : Vilas Ramdas Maid
Father's Name: Ramdas Maid
House Number : 382
Age : 43 Gender : Male
Photo Available

379 FMW1083617
Name : Ramadas. Devji Maind
Father's Name: Devji Maind
House Number : 382
Age : 68 Gender : Male
Photo Available

380 FMW1080274
Name : Manda Ramadas. Maind
Husband's Name: Ramadas. Maind
House Number : 382
Age : 63 Gender : Female
Photo Available

381 RJY1029511
Name : Asha Vinod Maind
Husband's Name: Vinod Maind
House Number : 382
Age : 41 Gender : Female
Photo Available

382 RJY0311407
Name : Anusaya Ashok Vazade
Husband's Name: Ashok Vazade
House Number : 383
Age : 61 Gender : Female
Photo Available

383 RJY6725550
Name : SOPAN ASHOK WAZADE
Father's Name: ASHOK WAZADE
House Number : 383
Age : 32 Gender : Male
Photo Available

384 RJY6137939
Name : Kailash Rambhau Maaid
Father's Name: Rambhau Maaid
House Number : 386
Age : 38 Gender : Male
Photo Available

385 FMW1084417
Name : Vithabai Maind
Husband's Name: Rambhau Maind
House Number : 386
Age : 66 Gender : Female
Photo Available

386 RJY6752711
Name : RANI DHANANJAY MAIND
Husband's Name: DHANANJAY MAIND
House Number : 386
Age : 31 Gender : Female
Photo Available

387 RJY0983569
Name : Gajanan Nago Vazade
Father's Name: Nago Vazade
House Number : 386
Age : 63 Gender : Male
Photo Available

388 FMW0822007
Name : Gopika Gajanan Vazade
Husband's Name: Gajanan Vazade
House Number : 386
Age : 58 Gender : Female
Photo Available

389 FMW1078310
Name : Asha Keshav Vazade
Husband's Name: Keshav Vazade
House Number : 386
Age : 50 Gender : Female
Photo Available

390 FMW0822106
Name : Sham Rao Nago Vazade
Father's Name: Nago Vazade
House Number : 386
Age : 49 Gender : Male
Photo Available

391 FMW0822262
Name : Parshuram Gajanan Vazade
Father's Name: Gajanan Vazade
House Number : 386
Age : 43 Gender : Male
Photo Available

392 RJY0983551
Name : Vaishali Parshuram Vazade
Husband's Name: Parshuram Vazade
House Number : 386
Age : 37 Gender : Female
Photo Available

393 FMW1082940
Name : Pundlik Ganpat Vazade
Father's Name: Ganpat Vazade
House Number : 387
Age : 68 Gender : Male
Photo Available

394 FMW1082486
Name : Pramila Pundlik Vazade
Husband's Name: Pundlik Vazade
House Number : 387
Age : 63 Gender : Female
Photo Available

395 FMW1084169
Name : Daulat Pundlik Vazade
Father's Name: Pundlik Vazade
House Number : 387
Age : 48 Gender : Male
Photo Available

396 FMW1081371
Name : Hiralal Pundlik Vazade
Father's Name: Pundlik Vazade
House Number : 387
Age : 47 Gender : Male
Photo Available

397 FMW1080258
Name : Hirakanya Hiralal Vazade
Husband's Name: Hiralal Vazade
House Number : 387
Age : 44 Gender : Female
Photo Available

398 FMW1083864
Name : Manohar Pundlik Vazade
Father's Name: Pundlik Vazade
House Number : 387
Age : 42 Gender : Male
Photo Available

399 RJY0983577
Name : Varuda Manohar Vazade
Husband's Name: Manohar Vazade
House Number : 387
Age : 38 Gender : Female
Photo Available

400 FMW1082494
Name : Jyotsana Daulat Vazade
Husband's Name: Daulat Vazade
House Number : 387
Age : 38 Gender : Female
Photo Available

401 RJY7266901
Name : Avinash Vazade
Father's Name: Hiralal Vazade
House Number : 387
Age : 25 Gender : Male
Photo Available

402 FMW1079276
Name : Satyabhama Mukharu Marabhate
Husband's Name: Mukharu Marabhate
House Number : 388
Age : 73 Gender : Female
Photo Available

403 FMW1084607
Name : Vinayak Mukharu Marabhate
Father's Name: Mukharu Marabhate
House Number : 388
Age : 58 Gender : Male
Photo Available

404 FMW1079474
Name : Vimal Vinayak Marabhate
Husband's Name: Vinayak Marabhate
House Number : 388
Age : 53 Gender : Female
Photo Available

405 FMW0822684
Name : Neelkanth Mukharu Marabhate
Father's Name: Mukharu Marabhate
House Number : 388
Age : 48 Gender : Male
Photo Available

406 FMW0822692
Name : Nirmala Neelkanth Marabhate
Husband's Name: Neelkanth Marabhate
House Number : 388
Age : 46 Gender : Female
Photo Available

407 RJY6137954
Name : Shalikaram. Mukharu Sonvane
Father's Name: Mukharu Sonvane
House Number : 389
Age : 58 Gender : Male
Photo Available

408 FMW1082247
Name : Geeta Ramdas Sonvane
Husband's Name: Ramdas Sonvane
House Number : 389
Age : 58 Gender : Female
Photo Available

409 FMW1080522
Name : Sunita Shalikaram. Sonvane
Husband's Name: Shalikaram. Sonvane
House Number : 389
Age : 53 Gender : Female
Photo Available

410 FMW1083278
Name : Sham Rao Mukharu Sonvane
Father's Name: Mukharu Sonvane
House Number : 389
Age : 50 Gender : Male
Photo Available

411 FMW0822148
Name : Shalini Sham Rao Sonvane
Husband's Name: Sham Rao Sonvane
House Number : 389
Age : 47 Gender : Female
Photo Available

412 RJY0983585
Name : Remaji Ramdas Sonvane
Father's Name: Ramdas Sonvane
House Number : 389
Age : 41 Gender : Male
Photo Available

413 RJY0983593
Name : Umaji Ramdas Sonvane
Father's Name: Ramdas Sonvane
House Number : 389
Age : 38 Gender : Male
Photo Available

414 RJY6059018
Name : Ritesh Shalikaram Sonvane
Father's Name: Shalikaram Sonvane
House Number : 389
Age : 35 Gender : Male
Photo Available

415 RJY6725659
Name : RINA REMAJI SONWANE
Husband's Name: REMAJI SONWANE
House Number : 389
Age : 36 Gender : Female
Photo Available

416 RJY6725683
Name : RASMITA RITESH SONWANE
Husband's Name: RITESH SONWANE
House Number : 389
Age : 36 Gender : Female
Photo Available

417 RJY6725592
Name : MAMTA UMAJI SONWANE
Husband's Name: UMAJI SONWANE
House Number : 389
Age : 32 Gender : Female
Photo Available

418 RJY6836878
Name : RAHUL SHAMRAO SONWANE
Father's Name: SHAMRAO SONWANE
House Number : 389
Age : 27 Gender : Male
Photo Available

419 RJY7267123
Name : Pallavi Sonwane
Father's Name: Shamrao Sonwane
House Number : 389
Age : 25 Gender : Female
Photo Available

420 FMW1081835
Name : Rushi Namdev Dunedar
Father's Name: Namdev Dunedar
House Number : 390
Age : 68 Gender : Male
Photo Available

421 FMW1082221
Name : Sunita Rushi Dunedar
Husband's Name: Rushi Dunedar
House Number : 390
Age : 63 Gender : Female
Photo Available

422 FMW0823302
Name : Vandana Keshav Dunedar
Husband's Name: Keshav Dunedar
House Number : 390
Age : 60 Gender : Female
Photo Available

423 FMW1079631
Name : Kaushalya Jagan Dunedar
Husband's Name: Jagan Dunedar
House Number : 390
Age : 52 Gender : Female
Photo Available

424 FMW1078674
Name : Yogita Yogiraj Dunedar
Husband's Name: Yogiraj Dunedar
House Number : 390
Age : 44 Gender : Female
Photo Available

425 RJY0983601
Name : Dharmaraj Rushi Dunedar
Father's Name: Rushi Dunedar
House Number : 390
Age : 39 Gender : Male
Photo Available

426 RJY0983619
Name : Sachin Jgan Dunedar
Father's Name: Jgan Dunedar
House Number : 390
Age : 38 Gender : Male
Photo Available

427 RJY1552249
Name : Yuvraj Keshav Dunedar
Father's Name: Keshav Dunedar
House Number : 390
Age : 38 Gender : Male
Photo Available

428 RJY6675227
Name : INDU HIVRAJ DUNEDAR
Husband's Name: HIVRAJ DUNEDAR
House Number : 390
Age : 37 Gender : Female
Photo Available

429 RJY6675250
Name : SAVITA SACHIN DUNEDAR
Husband's Name: SACHIN DUNEDAR
House Number : 390
Age : 37 Gender : Female
Photo Available

430 RJY6675268
Name : DARSHANA DHARMRAJ DUNEDAR
Husband's Name: DHARMRAJ DUNEDAR
House Number : 390
Age : 34 Gender : Female
Photo Available

431 FMW1078955
Name : Harish Chandra Sadashiv Nakatonde
Father's Name: Sadashiv Nakatonde
House Number : 390
Age : 53 Gender : Male
Photo Available

432 FMW1079045
Name : Tarabai Harish Chandra Nakatonde
Husband's Name: Harish Chandra Nakatonde
House Number : 390
Age : 49 Gender : Female
Photo Available

433 FMW1079219
Name : Valmik Adaku Vazade
Father's Name: Adaku Vazade
House Number : 391
Age : 63 Gender : Male
Photo Available

434 FMW1078831
Name : Urmila Valmik Vazade
Husband's Name: Valmik Vazade
House Number : 391
Age : 58 Gender : Female
Photo Available

435 FMW1078195
Name : Lankeshvar Valmik Vazade
Father's Name: Valmik Vazade
House Number : 391
Age : 40 Gender : Male
Photo Available

436 RJY6137962
Name : Mamta Lankeshvar Vazade
Husband's Name: Lankeshvar Vazade
House Number : 391
Age : 39 Gender : Female
Photo Available

437 RJY6883169
Name : KIRAN LAXMAN WAZADE
Husband's Name: LAXMAN WAZADE
House Number : 391
Age : 29 Gender : Female
Photo Available

438 FMW1078286
Name : Suresh Adaku Vazade
Father's Name: Adaku Vazade
House Number : 394
Age : 48 Gender : Male
Photo Available

439 RJY0311423
Name : Surekha Suresh Vazade
Husband's Name: Suresh Vazade
House Number : 394
Age : 46 Gender : Female
Photo Available

440 RJY6836936
Name : NARESH SURESH VAZADE
Father's Name: SURESH VAZADE
House Number : 394
Age : 26 Gender : Male
Photo Available

441 RJY6675235
Name : GANESH SURESH WAZADE
Father's Name: SURESH WAZADE
House Number : 394
Age : 31 Gender : Male
Photo Available

442 FMW1079052
Name : Mukunda Malu Chandikar
Father's Name: Malu Chandikar
House Number : 397
Age : 63 Gender : Male
Photo Available

443 FMW1079060
Name : Ganga Mukunda Chandikar
Husband's Name: Mukunda Chandikar
House Number : 397
Age : 62 Gender : Female
Photo Available

444 FMW1078765
Name : Umaji Malu Chandikar
Father's Name: Malu Chandikar
House Number : 397
Age : 56 Gender : Male
Photo Available

445 FMW1078757
Name : Urmila Umaji Chandikar
Husband's Name: Umaji Chandikar
House Number : 397
Age : 52 Gender : Female
Photo Available

446 FMW1081355
Name : Arun Mukunda Chandikar
Father's Name: Mukunda Chandikar
House Number : 397
Age : 42 Gender : Male
Photo Available

447 RJY6632202
Name : Nandkishore Umaji Chandikar
Father's Name: Umaji Chandikar
House Number : 397
Age : 37 Gender : Male
Photo Available

448 RJY6725709
Name : KIRAN NANDKISHOR CHANDIKAR
Husband's Name: NANDKISHOR CHANDIKAR
House Number : 397
Age : 34 Gender : Female
Photo Available

449 RJY7141286
Name : Shila Chandikar
Husband's Name: Mahesh Chandikar
House Number : 397
Age : 29 Gender : Female
Photo Available

450 RJY6137970
Name : Naktu Gopala Dunedar
Father's Name: Gopala Dunedar
House Number : 399
Age : 58 Gender : Male
Photo Available

451 FMW1079979
Name : Daivshila Nakatu Dunedar
Husband's Name: Nakatu Dunedar
House Number : 399
Age : 52 Gender : Female
Photo Available

452 RJY3566056
Name : Dideshvar Gopala Dunedar
Father's Name: Gopala Dunedar
House Number : 399
Age : 49 Gender : Male
Photo Available

453 RJY0983627
Name : Manoj Nakatu Dunedar
Father's Name: Manoj Nakatu Dunedar
House Number : 399
Age : 38 Gender : Male
Photo Available

454 RJY6725642
Name : RUPALI MANOJ DUNEDAR
Husband's Name: MANOJ DUNEDAR
House Number : 399
Age : 33 Gender : Female
Photo Available

455 RJY7310535
Name : Kirti Dunedar
Husband's Name: Bhagirath Dunedar
House Number : 399
Age : 25 Gender : Female
Photo Available

456 FMW1079383
Name : Khatu Jairam. Talamale
Father's Name: Jairam. Talamale
House Number : 402
Age : 63 Gender : Male
Photo Available

457 RJY0983635
Name : Hareshvar Khatu Talamale
Father's Name: Khatu Talamale
House Number : 402
Age : 38 Gender : Male
Photo Available

458 FMW1079961
Name : Sunanda Talmale
Husband's Name: Khatu Talamale
House Number : 402
Age : 58 Gender : Female
Photo Available

459 FMW1081447
Name : Chandrabhaga Tukaram. Nevare
Husband's Name: Tukaram. Nevare
House Number : 404
Age : 73 Gender : Female
Photo Available

460 FMW0823500
Name : Urkuda Tukaram. Nevare
Father's Name: Tukaram. Nevare
House Number : 404
Age : 54 Gender : Male
Photo Available

461 FMW0821942
Name : Umirla Urkuda Nevare
Husband's Name: Urkuda Nevare
House Number : 404
Age : 49 Gender : Female
Photo Available

462 FMW0822155
Name : Nasika Namdev Nevare
Husband's Name: Namdev Nevare
House Number : 404
Age : 44 Gender : Female
Photo Available

463 RJY6906119
Name : NALINA CHANDRAKANT NEWARE
Husband's Name: CHANDRAKANT NEWARE
House Number : 404
Age : 32 Gender : Female
Photo Available

464 RJY7266919
Name : Saurabh Neware
Father's Name: Namdeo Neware
House Number : 404
Age : 25 Gender : Male
Photo Available

465 FMW0823419
Name : Ganesh Soma Raut
Father's Name: Soma Raut
House Number : 405
Age : 50 Gender : Male
Photo Available

466 FMW0823427
Name : Gopika Ganesh Raut
Husband's Name: Ganesh Raut
House Number : 405
Age : 48 Gender : Female
Photo Available

467 RJY6836977
Name : SURESH GANESH RAUT
Father's Name: GANESH RAUT
House Number : 405
Age : 30 Gender : Male
Photo Available

468 RJY7141252
Name : Kavita Raut
Husband's Name: Naresh Raut
House Number : 405
Age : 29 Gender : Female
Photo Available

469 RJY7392327
Name : Radheshyam Nilkanth Marbate
Father's Name: Nilkanth Marbate
House Number : 406
Age : 22 Gender : Male
Photo Available

470 FMW1080977
Name : Raju Soma Raut
Father's Name: Raju Raut
House Number : 406
Age : 48 Gender : Male
Photo Available

471 RJY0983643
Name : Surekha Raju Raut
Husband's Name: Raju Raut
House Number : 406
Age : 38 Gender : Female
Photo Available

472 FMW0822171
Name : Anand Sitakura Vaghade
Father's Name: Sitakura Vaghade
House Number : 407
Age : 58 Gender : Male
Photo Available

473 RJY6926216
Name : Urmila Anand Vaghade
Husband's Name: Anand Vaghade
House Number : 407
Age : 53 Gender : Female
Photo Available

474 RJY0983650
Name : Parshuram Anandrao Vaghade
Father's Name: Anandrao Vaghade
House Number : 407
Age : 37 Gender : Male
Photo Available

475 FMW1079391
Name : Madhukar Tulshiram Sukare
Father's Name: Tulshiram Sukare
House Number : 408
Age : 52 Gender : Male
Photo Available

476 RJY0311431
Name : Kalpna Madhukar Sukare
Husband's Name: Madhukar Sukare
House Number : 408
Age : 48 Gender : Female
Photo Available

477 RJY6772313
Name : MANGESH MADHUKAR SUKARE
Father's Name: MADHUKAR SUKARE
House Number : 408
Age : 28 Gender : Male
Photo Available

478 RJY0311449
Name : Nirmala Nandu Sukare
Husband's Name: Nandu Sukare
House Number : 409
Age : 55 Gender : Female
Photo Available

479 FMW1079649
Name : Pramila Balaji Sukare
Husband's Name: Balaji Sukare
House Number : 409
Age : 49 Gender : Female
Photo Available

480 RJY0311455
Name : Balaji Tulashiram. Sukare
Father's Name: Tulashiram. Sukare
House Number : 409
Age : 48 Gender : Male
Photo Available

481 RJY0983668
Name : Sandeep Nandu Sukare
Father's Name: Nandu Sukare
House Number : 409
Age : 38 Gender : Male
Photo Available

482 FMW0823369
Name : Kanta Kashiram. Vazade
Husband's Name: Kashiram. Vazade
House Number : 411
Age : 68 Gender : Female
Photo Available

483 FMW1081058
Name : Dhanraj Kashinath Vazade
Father's Name: Kashinath Vazade
House Number : 411
Age : 42 Gender : Male
Photo Available

484 FMW1084078
Name : Hari Chandra Rajiram. Karande
Father's Name: Rajiram. Karande
House Number : 412
Age : 58 Gender : Male
Photo Available

485 FMW1084045
Name : Tara Hari Chandra Karande
Husband's Name: Hari Chandra Karande
House Number : 412
Age : 53 Gender : Female
Photo Available

486 FMW0823351
Name : Meera Bhaskar Karande
Husband's Name: Bhaskar Karande
House Number : 412
Age : 49 Gender : Female
Photo Available

487 RJY6138002
Name : Kailash Hari Chandra Karande
Father's Name: Hari Chandra Karande
House Number : 412
Age : 37 Gender : Male
Photo Available

488 RJY6058986
Name : Sandeep Bhaskar Karande
Father's Name: Bhaskar Karande
House Number : 412
Age : 35 Gender : Male
Photo Available

489 FMW0823641
Name : Baban Kashinath Gajapure
Father's Name: Kashinath Gajapure
House Number : 413
Age : 58 Gender : Male
Photo Available

490 RJY7141237
Name : Rupali Gajpure
Husband's Name: Priyas Gajpure
House Number : 413
Age : 31 Gender : Female
Photo Available

491 RJY6906127
Name : GITANJALI KALIDAS GAJPURE
Husband's Name: KALIDAS GAJPURE
House Number : 413
Age : 30 Gender : Female
Photo Available

492 FMW1078591
Name : Sindhu Manohar Gajapure
Husband's Name: Manohar Gajapure
House Number : 414
Age : 58 Gender : Female
Photo Available

493 RJY0983684
Name : Dilip Vishwanath Gajapure
Father's Name: Vishwanath Gajapure
House Number : 414
Age : 53 Gender : Male
Photo Available

494 FMW1079946
Name : Sindhu Dilip Gajapure
Husband's Name: Dilip Gajapure
House Number : 414
Age : 50 Gender : Female
Photo Available

495 RJY6058994
Name : Roshan Dilip Gajapure
Father's Name: Dilip Gajapure
House Number : 414
Age : 33 Gender : Male
Photo Available

496 RJY7006489
Name : PRANALI ROSHAN GAJPURE
Husband's Name: ROSHAN GAJPURE
House Number : 414
Age : 28 Gender : Female
Photo Available

497 FMW1079458
Name : Lalita Waman Vazade
Husband's Name: Waman Vazade
House Number : 415
Age : 66 Gender : Female
Photo Available

498 FMW1084276
Name : Gurudev Waman Vazade
Father's Name: Waman Vazade
House Number : 415
Age : 45 Gender : Male
Photo Available

499 FMW1080860
Name : Devidas Waman Vazade
Father's Name: Waman Vazade
House Number : 415
Age : 43 Gender : Male
Photo Available

500 FMW1079425
Name : Varsha Gurudev Vazade
Husband's Name: Gurudev Vazade
House Number : 415
Age : 42 Gender : Female
Photo Available

501 RJY6138010
Name : Manjusha Devidas Vazade
Husband's Name: Devidas Vazade
House Number : 415
Age : 38 Gender : Female
Photo Available

502 FMW1080613
Name : Shashikala Ashok Deshmukh
Husband's Name: Ashok Deshmukh
House Number : 416
Age : 47 Gender : Female
Photo Available

503 RJY7266943
Name : Bhojraj Deshmukh
Father's Name: Ashok Deshmukh
House Number : 416
Age : 25 Gender : Male
Photo Available

504 FMW1080787
Name : Shikha Manoj Bos
Husband's Name: Manoj Bos
House Number : 417
Age : 54 Gender : Female
Photo Available

505 RJY0983692
Name : Mukesh Manoj Bos
Father's Name: Manoj Bos
House Number : 417
Age : 36 Gender : Male
Photo Available

506 RJY7141302
Name : Chandan Bos
Father's Name: Manoj Bos
House Number : 417
Age : 29 Gender : Male
Photo Available

507 RJY6725501
Name : DEWANAND MANOJ BOSE
Father's Name: MANOJ BOSE
House Number : 417
Age : 31 Gender : Male
Photo Available

508 RJY6752745
Name : DINESH MANOHAR BULLE
Father's Name: MANOHAR BULLE
House Number : 418
Age : 54 Gender : Male
Photo Available

509 FMW1084318
Name : Dhaniram Rambhau Maind
Father's Name: Rambhau Maind
House Number : 418
Age : 42 Gender : Male
Photo Available

510 FMW1078906
Name : Prakash Khatuji Meshram
Father's Name: Khatuji Meshram
House Number : 418
Age : 48 Gender : Male
Photo Available

511 FMW0823435
Name : Palika Prakash Meshram
Husband's Name: Prakash Meshram
House Number : 418
Age : 44 Gender : Female
Photo Available

512 FMW1081306
Name : Katu Gana Meshram
Father's Name: Gana Meshram
House Number : 418
Age : 73 Gender : Male
Photo Available

513 FMW0823294
Name : Kaushalya Katu Meshram
Husband's Name: Katu Meshram
House Number : 418
Age : 68 Gender : Female
Photo Available

514 FMW1084243
Name : Yograj Namdev Misar
Father's Name: Namdev Misar
House Number : 420
Age : 58 Gender : Male
Photo Available

515 FMW0823385
Name : Lalita Yograj Misar
Husband's Name: Yograj Misar
House Number : 420
Age : 52 Gender : Female
Photo Available

516 FMW1084185
Name : Rajendra Namdev Misar
Father's Name: Namdev Misar
House Number : 420
Age : 52 Gender : Male
Photo Available

517 RJY0311465
Name : Vanita Rajendra Misar
Husband's Name: Rajendra Misar
House Number : 420
Age : 52 Gender : Female
Photo Available

518 RJY6837520
Name : KHEMRAJ YOGIRAJ MISAR
Father's Name: YOGIRAJ MISAR
House Number : 420
Age : 27 Gender : Male
Photo Available

519 RJY6883128
Name : LALITA RAMESH MESHRAM
Husband's Name: RAMESH MESHRAM
House Number : 421
Age : 56 Gender : Female
Photo Available

520 RJY6059059
Name : Vidya Meshram
Husband's Name: Vilas Meshram
House Number : 421
Age : 45 Gender : Female
Photo Available

521 FMW1079888
Name : Anil Mahadev Meshram
Father's Name: Mahadev Meshram
House Number : 421
Age : 45 Gender : Male
Photo Available

522 RJY6059067
Name : Vilas Mahadev Meshram
Father's Name: Mahadev Meshram
House Number : 421
Age : 41 Gender : Male
Photo Available

523 RJY6138036
Name : Kailash Mahadev Meshram
Father's Name: Mahadev Meshram
House Number : 421
Age : 38 Gender : Male
Photo Available

524 RJY6883177
Name : KIRAN KAILASH MESHRAM
Husband's Name: KAILASH MESHRAM
House Number : 421
Age : 31 Gender : Female
Photo Available

525 FMW1081652
Name : Homashchandr Vistari Meshram
Father's Name: Vistari Meshram
House Number : 421
Age : 66 Gender : Male
Photo Available

526 FMW1080688
Name : Prabhu Vistari Meshram
Father's Name: Vistari Meshram
House Number : 421
Age : 60 Gender : Male
Photo Available

527 FMW0822213
Name : Sumitra Homashchandr Meshram
Husband's Name: Homashchandr Meshram
House Number : 421
Age : 58 Gender : Female
Photo Available

528 FMW1079136
Name : Sunita Mahadev Meshram
Husband's Name: Mahadev Meshram
House Number : 421
Age : 58 Gender : Female
Photo Available

529 FMW0823518
Name : Vanita Prabhu Meshram
Husband's Name: Prabhu Meshram
House Number : 421
Age : 56 Gender : Female
Photo Available

530 FMW1078922
Name : Ramesh Vistari Meshram
Father's Name: Vistari Meshram
House Number : 421
Age : 54 Gender : Male
Photo Available

531 FMW1081876
Name : Santosh Goma Dhengari
Father's Name: Goma Dhengari
House Number : 422
Age : 43 Gender : Male
Photo Available

532 FMW1081561
Name : Goma Mangaru Thengari
Father's Name: Mangaru Thengari
House Number : 422
Age : 74 Gender : Male
Photo Available

533 FMW1081793
Name : Geeta Goma Thengari
Father's Name: Goma Thengari
House Number : 422
Age : 67 Gender : Female
Photo Available

534 RJY6138044
Name : Vinod Goma Thengari
Father's Name: Goma Thengari
House Number : 422
Age : 42 Gender : Male
Photo Available

535 RJY6752737
Name : KAVITA VINOD THENGARI
Husband's Name: VINOD THENGARI
House Number : 422
Age : 36 Gender : Female
Photo Available

536 RJY6752729
Name : ARCHANA SANTOSH THENGARI
Husband's Name: SANTOSH THENGARI
House Number : 422
Age : 29 Gender : Female
Photo Available

537 FMW1083765
Name : Kashinath Gosai Donadakar
Father's Name: Gosai Donadakar
House Number : 423
Age : 59 Gender : Male
Photo Available

538 FMW1083575
Name : Khushal Keshav Donadakar
Father's Name: Keshav Donadakar
House Number : 423
Age : 56 Gender : Male
Photo Available

539 RJY0983700
Name : Sarita Kashinath Donadakar
Husband's Name: Kashinath Donadakar
House Number : 423
Age : 53 Gender : Female
Photo Available

540 FMW1083542
Name : Lalita Khushal Donadakar
Husband's Name: Khushal Donadakar
House Number : 423
Age : 52 Gender : Female
Photo Available

541 FMW1084268
Name : Revnath Keshav Donadakar
Father's Name: Keshav Donadakar
House Number : 423
Age : 48 Gender : Male
Photo Available

542 FMW1083567
Name : Anita Arun Donadakar
Husband's Name: Arun Donadakar
House Number : 423
Age : 44 Gender : Female
Photo Available

543 FMW1084565
Name : Revatabai Revana Donadakar
Husband's Name: Revana Donadakar
House Number : 423
Age : 44 Gender : Female
Photo Available

544 RJY0983718
Name : Pramod Kashinath Donadakar
Father's Name: Kashinath Donadakar
House Number : 423
Age : 36 Gender : Male
Photo Available

545 RJY6836944
Name : RAJKUMAR KASHINATH DONADKAR
Father's Name: KASHINATH DONADKAR
House Number : 423
Age : 31 Gender : Male
Photo Available

546 RJY7006331
Name : MANOJ KHUSHAB DONADKAR
Father's Name: KHUSHAB DONADKAR
House Number : 423
Age : 26 Gender : Male
Photo Available

547 RJY7295652
Name : Rohit Donadkar
Father's Name: Revnath Donadkar
House Number : 423
Age : 24 Gender : Male
Photo Available

548 FMW0822536
Name : Mangesh Annajee Patre
Father's Name: Annajee Patre
House Number : 424
Age : 38 Gender : Male
Photo Available

549 FMW1078088
Name : Nanaji Hari Thakare
Father's Name: Hari Thakare
House Number : 424
Age : 66 Gender : Male
Photo Available

550 FMW1078351
Name : Kamla Nanaji Thakare
Husband's Name: Nanaji Thakare
House Number : 424
Age : 60 Gender : Female
Photo Available

551 FMW0821751
Name : Umaji Hari Thakare
Father's Name: Hari Thakare
House Number : 424
Age : 60 Gender : Male
Photo Available

552 RJY7507924
Name : Mahesh Umaji Thakare
Father's Name: Umaji Thakare
House Number : Tulashi
Age : 33 Gender : Male
Photo Available

553 FMW1080159
Name : Jaswanta Umaji Thakare
Husband's Name: Umaji Thakare
House Number : 424
Age : 61 Gender : Female
Photo Available

554 FMW1078062
Name : Hiraji Hari Thakare
Father's Name: Hari Thakare
House Number : 424
Age : 56 Gender : Male
Photo Available

555 FMW1084482
Name : Pramila Hiraji Thakare
Husband's Name: Hiraji Thakare
House Number : 424
Age : 53 Gender : Female
Photo Available

556 FMW1083260
Name : Prabhakar Hari Thakare
Father's Name: Hari Thakare
House Number : 424
Age : 53 Gender : Male
Photo Available

557 FMW0822502
Name : Vijay Nanaji Thakare
Father's Name: Nanaji Thakare
House Number : 424
Age : 43 Gender : Male
Photo Available

558 RJY0983726
Name : Kailash Hirai Thakare
Father's Name: Hirai Thakare
House Number : 424
Age : 36 Gender : Male
Photo Available

559 RJY6725626
Name : SHALU KAILASH THAKARE
Husband's Name: KAILASH THAKARE
House Number : 424
Age : 32 Gender : Female
Photo Available

560 RJY6836951
Name : SURESH HIRAJI THAKARE
Father's Name: HIRAJI THAKARE
House Number : 424
Age : 31 Gender : Male
Photo Available

561 RJY6725527
Name : RUPESH PRABHAKAR THAKARE
Father's Name: PRABHAKAR THAKARE
House Number : 424
Age : 30 Gender : Male
Photo Available

562 RJY6725519
Name : AVINASH UMAJI THAKARE
Father's Name: UMAJI THAKARE
House Number : 424
Age : 29 Gender : Male
Photo Available

563 RJY7226350
Name : Karishma Thakare
Husband's Name: Vilas Thakare
House Number : 424
Age : 27 Gender : Female
Photo Available

564 FMW1080605
Name : Netaji Kashiram. Patre
Father's Name: Kashiram. Patre
House Number : 426
Age : 96 Gender : Male
Photo Available

565 FMW1082957
Name : Sunanda Netaji Patre
Husband's Name: Netaji Patre
House Number : 426
Age : 60 Gender : Female
Photo Available

566 RJY6138051
Name : Subhash Netai Patre
Father's Name: Netai Patre
House Number : 426
Age : 42 Gender : Male
Photo Available

567 RJY6138069
Name : Pramod Netaji Patre
Father's Name: Netaji Patre
House Number : 426
Age : 36 Gender : Male
Photo Available

568 RJY6058937
Name : Savita Subhash Patre
Husband's Name: Subhash Patre
House Number : 426
Age : 36 Gender : Female
Photo Available

569 RJY6817118
Name : PRITI PRAMOD PATRE
Husband's Name: PRAMOD PATRE
House Number : 426
Age : 31 Gender : Female
Photo Available

570 RJY7006398
Name : GURUDEV ISHWAR PATRE
Father's Name: ISHWAR PATRE
House Number : 426
Age : 28 Gender : Male
Photo Available

571 FMW1078385
Name : Dayaram. Ganu Thakare
Father's Name: Ganu Thakare
House Number : 427
Age : 78 Gender : Male
Photo Available

572 FMW1078369
Name : Dayavanti Dayaram Thakare
Husband's Name: Dayaram Thakare
House Number : 427
Age : 54 Gender : Female
Photo Available

573 RJY6138077
Name : Suryakant Dayaram Thakare
Father's Name: Dayaram Thakare
House Number : 427
Age : 38 Gender : Male
Photo Available

574 FMW1083591
Name : Vithoba Devji Donadakar
Father's Name: Devji Donadakar
House Number : 428
Age : 64 Gender : Male
Photo Available

575 FMW1083609
Name : Nimarla Vithoba Donadakar
Husband's Name: Vithoba Donadakar
House Number : 428
Age : 60 Gender : Female
Photo Available

576 RJY6138085
Name : Udhdav Vithoba Donadakar
Father's Name: Vithoba Donadakar
House Number : 428
Age : 38 Gender : Male
Photo Available

577 RJY6059075
Name : Sandeep Vithoba Donadakar
Father's Name: Vithoba Donadakar
House Number : 428
Age : 35 Gender : Male
Photo Available

578 FMW0823120
Name : Abaji Kondu Patre
Father's Name: Kondu Patre
House Number : 430
Age : 73 Gender : Male
Photo Available

579 FMW0823336
Name : Dhurapata Abaji Patre
Husband's Name: Abaji Patre
House Number : 430
Age : 68 Gender : Female
Photo Available

580 RJY0983742
Name : Baliram Abai Patre
Father's Name: Abai Patre
House Number : 430
Age : 38 Gender : Male
Photo Available

581 RJY0983734
Name : Pramila Abaji Patre
Father's Name: Abaji Patre
House Number : 430
Age : 36 Gender : Female
Photo Available

582 FMW1081249
Name : Kusan Motiram. Nevare
Father's Name: Motiram. Nevare
House Number : 431
Age : 76 Gender : Male
Photo Available

583 FMW1082049
Name : Yamuna Sitaram. Nevare
Husband's Name: Sitaram. Nevare
House Number : 431
Age : 72 Gender : Female
Photo Available

584 RJY0983767
Name : Digambar Seetaram Nevare
Father's Name: Seetaram Nevare
House Number : 431
Age : 45 Gender : Male
Photo Available

585 FMW1084003
Name : Ghansham Kusan Nevare
Father's Name: Kusan Nevare
House Number : 431
Age : 43 Gender : Male
Photo Available

586 RJY0983783
Name : Raju Kusan Nevare
Father's Name: Kusan Nevare
House Number : 431
Age : 40 Gender : Male
Photo Available

587 RJY0983775
Name : Ashok Kusan Nevare
Father's Name: Kusan Nevare
House Number : 431
Age : 36 Gender : Male
Photo Available

588 RJY6817100
Name : CHHAYA ASHOK NEWARE
Husband's Name: ASHOK NEWARE
House Number : 431
Age : 30 Gender : Female
Photo Available

589 RJY6772339
Name : JYOTI YUVARAJ BULLE
Husband's Name: YUVARAJ BULLE
House Number : 432
Age : 34 Gender : Female
Photo Available

590 RJY6058960
Name : Malan Ramesh Kularamare
Husband's Name: Ramesh Kularamare
House Number : 433
Age : 33 Gender : Female
Photo Available

591 FMW1079326
Name : Vanita Pundlik Kutaramare
Husband's Name: Pundlik Kutaramare
House Number : 433
Age : 66 Gender : Female
Photo Available

592 FMW1081041
Name : Ramesh Pundlik Kuttaramare
Father's Name: Pundlik Kuttaramare
House Number : 433
Age : 40 Gender : Male
Photo Available

593 RJY0983791
Name : Balu Anandrao Dufare
Father's Name: Dufare Balya
House Number : 435
Age : 37 Gender : Male
Photo Available

594 RJY6725535
Name : RAKESH DAMODHAR DUFARE
Father's Name: DAMODHAR DUFARE
House Number : 435
Age : 30 Gender : Male
Photo Available

595 RJY6837512
Name : NITESH DAMODHAR DUFARE
Father's Name: DAMODHAR DUFARE
House Number : 435
Age : 27 Gender : Male
Photo Available

596 FMW1078559
Name : Bakubai Tulsiram Dupare
Husband's Name: Tulsiram Dupare
House Number : 435
Age : 79 Gender : Female
Photo Available

597 FMW1078476
Name : Anandrao Tulsiram Dupare
Father's Name: Tulsiram Dupare
House Number : 435
Age : 65 Gender : Male
Photo Available

598 FMW1078468
Name : Pushpa Anandrao Dupare
Husband's Name: Anandrao Dupare
House Number : 435
Age : 60 Gender : Female
Photo Available

599 FMW1081629
Name : Purushottam. Tulashiram. Dupare
Father's Name: Tulashiram. Dupare
House Number : 435
Age : 60 Gender : Male
Photo Available

600 FMW1084219
Name : Gunvanta Purushottam. Dupare
Father's Name: Purushottam. Dupare
House Number : 435
Age : 53 Gender : Female
Photo Available

601 FMW1081777
Name : Damodhar Tulashiram. Dupare
Father's Name: Tulashiram. Dupare
House Number : 435
Age : 52 Gender : Male
Photo Available

602 RJY0311475
Name : Durga Damodhar Dupare
Husband's Name: Damodhar Dupare
House Number : 435
Age : 46 Gender : Female
Photo Available

603 FMW0823260
Name : Devika Devendra Dupare
Husband's Name: Devendra Dupare
House Number : 435
Age : 45 Gender : Female
Photo Available

604 RJY6883243
Name : ALKA HOMRAJ KUTTARMARE
Father's Name: HOMRAJ KUTTARMARE
House Number : 435
Age : 30 Gender : Female
Photo Available

605 FMW1082288
Name : Motiram. Kusan Marabhatte
Father's Name: Kusan Marabhatte
House Number : 436
Age : 53 Gender : Male
Photo Available

606 FMW0823104
Name : Malan Motiram. Marabhatte
Husband's Name: Motiram. Marabhatte
House Number : 436
Age : 49 Gender : Female
Photo Available

607 RJY7310584
Name : Soni Marbate
Husband's Name: Dinesh Marbate
House Number : 436
Age : 29 Gender : Female
Photo Available

608 FMW0823278
Name : Surekha Diwakar Marabate
Husband's Name: Diwakar Marabate
House Number : 437
Age : 55 Gender : Female
Photo Available

609 FMW0822304
Name : Santosh Isan Marabate
Father's Name: Isan Marabate
House Number : 437
Age : 47 Gender : Male
Photo Available

610 FMW0823732
Name : Prabhu Isan Marabate
Father's Name: Isan Marabate
House Number : 437
Age : 45 Gender : Male
Photo Available

611 FMW0822718
Name : Lata Santosh Marabate
Husband's Name: Santosh Marabate
House Number : 437
Age : 44 Gender : Female
Photo Available

612 FMW0823617
Name : Diwakar Isan Marabhatte
Father's Name: Isan Marabhatte
House Number : 437
Age : 69 Gender : Male
Photo Available

613 FMW0822726
Name : Satyavati Isan Marabhatte
Husband's Name: Isan Marabhatte
House Number : 437
Age : 68 Gender : Female
Photo Available

614 RJY6138093
Name : Vimal Kisan Gajbhiye
Husband's Name: Kisan Gajbhiye
House Number : 438
Age : 73 Gender : Female
Photo Available

615 FMW1079128
Name : Dhanpal Ramji Landage
Father's Name: Ramji Landage
House Number : 438
Age : 58 Gender : Male
Photo Available

616 FMW1082841
Name : Chhaya Dhanpal Landage
Husband's Name: Dhanpal Landage
House Number : 438
Age : 46 Gender : Female
Photo Available

617 RJY6772297
Name : ANTAKALA LAXMAN WAZADE
Husband's Name: LAXMAN WAZADE
House Number : 438
Age : 37 Gender : Female
Photo Available

618 FMW1082262
Name : Kailas. Shankar Barsagade
Father's Name: Shankar Barsagade
House Number : 439
Age : 49 Gender : Male
Photo Available

619 RJY7104854
Name : ASMITA BARSAGADE
Husband's Name: KAILAS BARSAGADE
House Number : 439
Age : 38 Gender : Female
Photo Available

620 FMW1082056
Name : Seeta Yadav Sukare
Husband's Name: Yadav Sukare
House Number : 440
Age : 76 Gender : Female
Photo Available

621 RJY3566072
Name : Yashvada Yadav Sukare
Husband's Name: Yadav Sukare
House Number : 440
Age : 68 Gender : Female
Photo Available

622 FMW1083641
Name : Devram Yadav Sukare
Father's Name: Yadav Sukare
House Number : 440
Age : 49 Gender : Male
Photo Available

623 FMW0823013
Name : Sham Rao Yadav Sukare
Father's Name: Yadav Sukare
House Number : 440
Age : 46 Gender : Male
Photo Available

624 FMW1081454
Name : Meghraj Yadav Sukare
Father's Name: Yadav Sukare
House Number : 440
Age : 43 Gender : Male
Photo Available

625 RJY7141245
Name : Pornima Sukare
Husband's Name: Megharaj Sukare
House Number : 440
Age : 34 Gender : Female
Photo Available

626 FMW1082189
Name : Vimal Prahlad Lonare
Husband's Name: Prahlad Lonare
House Number : 442
Age : 63 Gender : Female
Photo Available

627 FMW1084599
Name : Vilas Prahlad Lonare
Father's Name: Prahlad Lonare
House Number : 442
Age : 44 Gender : Male
Photo Available

628 FMW1080282
Name : Khalita Khushal Humane
Father's Name: Khushal Humane
House Number : 443
Age : 56 Gender : Female
Photo Available

629 RJY7229164
Name : Soniya Nagare
Husband's Name: Atul Nagare
House Number : 444
Age : 31 Gender : Female
Photo Available

630 FMW1078211
Name : Suresh Sukhadas. Nagre
Father's Name: Sukhadas. Nagre
House Number : 444
Age : 56 Gender : Male
Photo Available

631 FMW1080134
Name : Vanmala Suresh Nagre
Husband's Name: Suresh Nagre
House Number : 444
Age : 54 Gender : Female
Photo Available

632 FMW1078021
Name : Gangadhar Sukhadas. Nagre
Father's Name: Sukhadas. Nagre
House Number : 444
Age : 50 Gender : Male
Photo Available

633 FMW1084425
Name : Pushpa Gangadhar Nagre
Husband's Name: Gangadhar Nagre
House Number : 444
Age : 43 Gender : Female
Photo Available

634 RJY0983825
Name : Atul Suresh Nagre
Father's Name: Suresh Nagre
House Number : 444
Age : 37 Gender : Male
Photo Available

635 RJY6059315
Name : Anita Gautam Nagre
Husband's Name: Gautam Nagre
House Number : 445
Age : 41 Gender : Female
Photo Available

636 RJY1210095
Name : Gautam Premdas Nagre
Father's Name: Premdas Nagre
House Number : 445
Age : 37 Gender : Male
Photo Available

637 FMW0822056
Name : Vilas. Tukaram. Barsagade
Father's Name: Tukaram. Barsagade
House Number : 446
Age : 58 Gender : Male
Photo Available

638 RJY1210186
Name : Tandirakumar Vilas Barsagade
Father's Name: Vilas Barsagade
House Number : 446
Age : 34 Gender : Male
Photo Available

639 RJY6725568
Name : PARAG VILAS BARSAGADE
Father's Name: VILAS BARSAGADE
House Number : 446
Age : 33 Gender : Male
Photo Available

640 FMW0822023
Name : Abaji Mansaram. Landage
Father's Name: Mansaram. Landage
House Number : 447
Age : 68 Gender : Male
Photo Available

641 FMW1082833
Name : Dhurapata Abaji Landage
Husband's Name: Abaji Landage
House Number : 447
Age : 63 Gender : Female
Photo Available

642 FMW0822015
Name : Vilas Abaji Landage
Father's Name: Abaji Landage
House Number : 447
Age : 46 Gender : Male
Photo Available

643 FMW1084540
Name : Vishakha Vilas Landage
Husband's Name: Vilas Landage
House Number : 447
Age : 43 Gender : Female
Photo Available

644 RJY7295694
Name : Suraj Landge
Father's Name: Vilas Landge
House Number : 447
Age : 24 Gender : Male
Photo Available

645 RJY0311415
Name : Sharda Sham Rao Vazade
Husband's Name: Sham Rao Vazade
House Number : 448
Age : 46 Gender : Female
Photo Available

646 RJY6836910
Name : HOMRAJ SHAMRAO VAZADE
Father's Name: SHAMRAO VAZADE
House Number : 448
Age : 28 Gender : Male
Photo Available

647 FMW1081546
Name : Raghunath Kalidas. Ramteke
Father's Name: Kalidas. Ramteke
House Number : 450
Age : 66 Gender : Male
Photo Available

648 FMW1080696
Name : Shakuntala Raghunath Ramteke
Husband's Name: Raghunath Ramteke
House Number : 450
Age : 60 Gender : Female
Photo Available

649 RJY1210145
Name : Rahul Raghunath Ramteke
Father's Name: Raghunath Ramteke
House Number : 450
Age : 34 Gender : Male
Photo Available

650 RJY6059190
Name : Shalubai Dharma Lonare
Husband's Name: Dharma Lonare
House Number : 451
Age : 61 Gender : Female
Photo Available

651 RJY6059182
Name : Rakesh Dharma Lonare
Father's Name: Dharma Lonare
House Number : 451
Age : 43 Gender : Male
Photo Available

652 RJY6059208
Name : Amol Dharma Lonare
Father's Name: Dharma Lonare
House Number : 451
Age : 38 Gender : Male
Photo Available

653 FMW1084284
Name : Leeladhar Ganpat Lonare
Father's Name: Ganpat Lonare
House Number : 453
Age : 47 Gender : Male
Photo Available

654 FMW1078336
Name : Shrivastava Ganpat Lonare
Father's Name: Ganpat Lonare
House Number : 453
Age : 46 Gender : Male
Photo Available

655 FMW1083039
Name : Sheela Leeladhar Lonare
Husband's Name: Leeladhar Lonare
House Number : 453
Age : 44 Gender : Female
Photo Available

656 RJY0983858
Name : Sarita Shrivastava Lonare
Father's Name: Shrivastava Lonare
House Number : 453
Age : 40 Gender : Female
Photo Available

657 FMW1082734
Name : Milind Ganpat Lonare
Father's Name: Ganpat Lonare
House Number : 453
Age : 37 Gender : Male
Photo Available

658 RJY7431760
Name : Samyak Liladhar Lonare
Father's Name: Liladhar Lonare
House Number : 453
Age : 21 Gender : Male
Photo Available

659 FMW1084466
Name : Geeta Madan Lonare
Husband's Name: Madan Lonare
House Number : 454
Age : 56 Gender : Female
Photo Available

660 RJY6059158
Name : Ratn Kumar Madan Lonare
Father's Name: Madan Lonare
House Number : 454
Age : 35 Gender : Male
Photo Available

661 RJY7226368
Name : Diksha Lonare
Husband's Name: Shailesh Lonare
House Number : 454
Age : 27 Gender : Female
Photo Available

662 FMW1082676
Name : Vijay Janba Lonare
Father's Name: Janba Lonare
House Number : 455
Age : 49 Gender : Male
Photo Available

663 RJY6138119
Name : Bhimabai Vijay Lonare
Husband's Name: Vijay Lonare
House Number : 455
Age : 48 Gender : Female
Photo Available

664 FMW0822825
Name : Janadharn Narayan Lonare
Father's Name: Narayan Lonare
House Number : 456
Age : 80 Gender : Male
Photo Available

665 FMW0822460
Name : Anjira Janardhan Lonare
Husband's Name: Janardhan Lonare
House Number : 456
Age : 75 Gender : Female
Photo Available

666 RJY7241540
Name : Maniram Lonare
Father's Name: Janrdhan Lonare
House Number : 456
Age : 56 Gender : Male
Photo Available

667 FMW0822478
Name : Rooplata Manoj Lonare
Husband's Name: Manoj Lonare
House Number : 456
Age : 47 Gender : Female
Photo Available

668 RJY6894869
Name : Priyakar Janardhan Lonare
Father's Name: Janardhan Lonare
House Number : 456
Age : 47 Gender : Male
Photo Available

669 RJY7241532
Name : Vishnu Lonare
Father's Name: Maniram Lonare
House Number : 456
Age : 28 Gender : Male
Photo Available

670 RJY7241599
Name : Vipul Lonare
Father's Name: Maniram Lonare
House Number : 456
Age : 25 Gender : Male
Photo Available

671 FMW1082924
Name : Ashok Tulashiram. Gajbhiye
Father's Name: Tulashiram. Gajbhiye
House Number : 457
Age : 56 Gender : Male
Photo Available

672 RJY6138127
Name : Ratnamala Ashok Gajbhiye
Husband's Name: Ashok Gajbhiye
House Number : 457
Age : 53 Gender : Female
Photo Available

673 RJY6675193
Name : TUSHAR ASHOK GAJBHIYE
Father's Name: ASHOK GAJBHIYE
House Number : 457
Age : 30 Gender : Male
Photo Available

674 RJY6962807
Name : Tejswini Ashok Gajbhiye
Father's Name: Ashok Gajbhiye
House Number : 457
Age : 26 Gender : Female
Photo Available

675 FMW1083690
Name : Anusaya Kevalaram. Marabhatte
Husband's Name: Kevalaram. Marabhatte
House Number : 457
Age : 63 Gender : Female
Photo Available

676 FMW1078179
Name : Harshawardhan Amrit Lonare
Father's Name: Amrit Lonare
House Number : 461
Age : 53 Gender : Male
Photo Available

677 FMW0822841
Name : Geeta Harshawardhan Lonare
Husband's Name: Harshawardhan Lonare
House Number : 461
Age : 48 Gender : Female
Photo Available

678 RJY6675086
Name : SHASHIKANT HARSHAWARDHAN LONARE
Father's Name: HARSHAWARDHAN LONARE
House Number : 461
Age : 30 Gender : Male
Photo Available

679 FMW1084474
Name : Chitralekha Bhagaywan Meshram
Husband's Name: Bhagaywan Meshram
House Number : 462
Age : 53 Gender : Female
Photo Available

680 RJY6883250
Name : RAJU NANDALAL BUNDELE
Father's Name: NANDALAL BUNDELE
House Number : 463
Age : 27 Gender : Male
Photo Available

681 RJY0311495
Name : Saraswati Vyankat Vasnik
Husband's Name: Vyankat Vasnik
House Number : 463
Age : 75 Gender : Female
Photo Available

682 FMW0823815
Name : Arvind Vyankat Vasnik
Father's Name: Vyankat Vasnik
House Number : 463
Age : 57 Gender : Male
Photo Available

683 FMW0822411
Name : Sharda Arvind Vasnik
Husband's Name: Arvind Vasnik
House Number : 463
Age : 53 Gender : Female
Photo Available

684 RJY6138135
Name : Prabhudas. Vyekat Vasnik
Father's Name: Vyekat Vasnik
House Number : 463
Age : 53 Gender : Male
Photo Available

685 FMW1084508
Name : Vidhya Prabhudas. Vasnik
Husband's Name: Prabhudas. Vasnik
House Number : 463
Age : 49 Gender : Female
Photo Available

686 RJY6883201
Name : KARISHMA DILDAR WASNIK
Husband's Name: DILDAR WASNIK
House Number : 463
Age : 34 Gender : Female
Photo Available

687 FMW1079110
Name : Kaushalya Hiralal Meshram
Husband's Name: Hiralal Meshram
House Number : 464
Age : 52 Gender : Female
Photo Available

688 FMW1078138
Name : Kanchuka Hariram. Lonare
Husband's Name: Hariram. Lonare
House Number : 466
Age : 73 Gender : Female
Photo Available

689 FMW1084227
Name : Satyawan Hariram. Lonare
Father's Name: Hariram. Lonare
House Number : 466
Age : 53 Gender : Male
Photo Available

690 RJY7256886
Name : Subhash Hariram. Lonare
Father's Name: Hariram. Lonare
House Number : 466
Age : 51 Gender : Male
Photo Available

691 RJY1552199
Name : Suman Sandupal Lonare
Husband's Name: Sandupal Lonare
House Number : 466
Age : 51 Gender : Female
Photo Available

692 RJY6138143
Name : Ranjana Satyawan Lonare
Husband's Name: Satyawan Lonare
House Number : 466
Age : 50 Gender : Female
Photo Available

693 FMW0822734
Name : Sandupal Hariram. Lonare
Father's Name: Hariram. Lonare
House Number : 466
Age : 47 Gender : Male
Photo Available

694 RJY6962856
Name : Mira Subhash Lonare
Husband's Name: Subhash Lonare
House Number : 466
Age : 49 Gender : Female
Photo Available

695 RJY6883276
Name : SHAILESH SATYAWAN LONARE
Father's Name: SATYAWAN LONARE
House Number : 466
Age : 35 Gender : Male
Photo Available

696 RJY6836886
Name : SAHIKAR SANDUPAL LONARE
Father's Name: SANDUPAL LONARE
House Number : 466
Age : 28 Gender : Male
Photo Available

697 RJY7322324
Name : Shital Lonare
Husband's Name: Sahikar Lonare
House Number : 466
Age : 23 Gender : Female
Photo Available

698 RJY1210202
Name : Sandeep Dhanraj Chaudhary
Father's Name: Dhanraj Chaudhary
House Number : 467
Age : 36 Gender : Male
Photo Available

699 RJY6752760
Name : CHETANA SANDIP CHOUDHARI
Husband's Name: SANDIP CHOUDHARI
House Number : 467
Age : 32 Gender : Female
Photo Available

700 RJY0983874
Name : Mangla Dhanraj Chaudhary
Husband's Name: Dhanraj Chaudhary
House Number : 468
Age : 59 Gender : Female
Photo Available

701 RJY3566080
Name : Umaji Vasudev Thakare
Father's Name: Vasudev Thakare
House Number : 468
Age : 64 Gender : Male
Photo Available

702 FMW0823575
Name : Urmila Umaji Thakare
Husband's Name: Umaji Thakare
House Number : 468
Age : 59 Gender : Female
Photo Available

703 RJY3566098
Name : Kaleshvar Vasudev Thakare
Father's Name: Vasudev Thakare
House Number : 468
Age : 56 Gender : Male
Photo Available

704 FMW0823708
Name : Geeta Kaleshvar Thakare
Husband's Name: Kaleshvar Thakare
House Number : 468
Age : 52 Gender : Female
Photo Available

705 RJY0983882
Name : Kamalakar Umai Thakare
Father's Name: Umai Thakare
House Number : 468
Age : 38 Gender : Male
Photo Available

706 RJY6725543
Name : PRADIP UMAJI THAKARE
Father's Name: UMAJI THAKARE
House Number : 468
Age : 30 Gender : Male
Photo Available

707 RJY7369309
Name : Harsha Thakare
Husband's Name: Pradip Thakare
House Number : 468
Age : 24 Gender : Female
Photo Available

708 RJY1552231
Name : Sudhir Prabhudas Vasnik
Father's Name: Prabhudas Vasnik
House Number : 468
Age : 34 Gender : Male
Photo Available

709 FMW0823005
Name : Vikas Murari Marabhate
Father's Name: Murari Marabhate
House Number : 469
Age : 43 Gender : Male
Photo Available

710 FMW1082205
Name : Sundara Murari Marabhatte
Husband's Name: Murari Marabhatte
House Number : 469
Age : 63 Gender : Female
Photo Available

711 RJY1552298
Name : Seema Vilas Marabhate
Husband's Name: Vilas Marabhate
House Number : 470
Age : 49 Gender : Female
Photo Available

712 FMW1078070
Name : Govardhan Dodaku Marabhatte
Father's Name: Dodaku Marabhatte
House Number : 470
Age : 65 Gender : Male
Photo Available

713 FMW1078252
Name : Sunita Govardhan Marabhatte
Husband's Name: Govardhan Marabhatte
House Number : 470
Age : 58 Gender : Female
Photo Available

714 FMW1081660
Name : Dhanraj Kevalram Humane
Father's Name: Kevalram Humane
House Number : 471
Age : 43 Gender : Male
Photo Available

715 RJY1552314
Name : Manisha Dhanraj Humane
Husband's Name: Dhanraj Humane
House Number : 471
Age : 35 Gender : Female
Photo Available

716 FMW1082387
Name : Chetan Hussain Phule
Father's Name: Hussain Phule
House Number : 471
Age : 38 Gender : Male
Photo Available

717 FMW1078484
Name : Tukaram. Narayan Lonare
Father's Name: Narayan Lonare
House Number : 472
Age : 85 Gender : Male
Photo Available

718 FMW1078534
Name : Bhaurav Tukaram. Lonare
Father's Name: Tukaram. Lonare
House Number : 472
Age : 62 Gender : Male
Photo Available

719 FMW1079813
Name : Shobha Bhaurav Lonare
Husband's Name: Bhaurav Lonare
House Number : 472
Age : 58 Gender : Female
Photo Available

720 FMW1079821
Name : Archana Bhaurao Lonare
Father's Name: Bhaurao Lonare
House Number : 472
Age : 43 Gender : Female
Photo Available

721 RJY6725600
Name : SUJATA RAJESH LONARE
Husband's Name: RAJESH LONARE
House Number : 472
Age : 37 Gender : Female
Photo Available

722 RJY6138150
Name : Giridhar Shivram Kulamethe
Father's Name: Shivram Kulamethe
House Number : 474
Age : 64 Gender : Male
Photo Available

723 RJY6059281
Name : Rekhabai Remaji Kulamethe
Husband's Name: Remaji Kulamethe
House Number : 474
Age : 63 Gender : Female
Photo Available

724 FMW1078740
Name : Vimal Umakant Kulamethe
Husband's Name: Umakant Kulamethe
House Number : 474
Age : 59 Gender : Female
Photo Available

725 FMW1081850
Name : Sunil Umakant Kulamethe
Father's Name: Umakant Kulamethe
House Number : 474
Age : 43 Gender : Male
Photo Available

726 RJY6059273
Name : Roopam Remaji Kulamethe
Father's Name: Remaji Kulamethe
House Number : 474
Age : 38 Gender : Male
Photo Available

727 FMW1080225
Name : Yogesh Umakant Kulamethe
Father's Name: Umakant Kulamethe
House Number : 474
Age : 37 Gender : Male
Photo Available

728 RJY6675136
Name : VYASANDEEP KASHINATH KULMETHE
Father's Name: KASHINATH KULMETHE
House Number : 474
Age : 36 Gender : Male
Photo Available

729 RJY7103906
Name : ANANT KULMETHE
Father's Name: GIRIDHAR KULMETHE
House Number : 474
Age : 32 Gender : Male
Photo Available

730 RJY6675128
Name : AKSHAY GIRIDHAR KULMETHE
Father's Name: GIRIDHAR KULMETHE
House Number : 474
Age : 29 Gender : Male
Photo Available

731 FMW1080597
Name : Gopal Goma Dhore
Father's Name: Goma Dhore
House Number : 476
Age : 60 Gender : Male
Photo Available

732 FMW1079771
Name : Gopika Gopal Dhore
Husband's Name: Gopal Dhore
House Number : 476
Age : 56 Gender : Female
Photo Available

733 RJY6836860
Name : RITESH GOPAL DHORE
Father's Name: GOPAL DHORE
House Number : 476
Age : 29 Gender : Male
Photo Available

734 FMW1080118
Name : Mahadev Hari Patre
Father's Name: Hari Patre
House Number : 477
Age : 75 Gender : Male
Photo Available

735 FMW1078229
Name : Leeladhar Mahadev Patre
Father's Name: Mahadev Patre
House Number : 477
Age : 45 Gender : Male
Photo Available

736 RJY0983957
Name : Pratibha Leeladhar Patre
Husband's Name: Leeladhar Patre
House Number : 477
Age : 37 Gender : Female
Photo Available

737 FMW1079789
Name : Sarubai Motiram. Nagapure
Husband's Name: Motiram. Nagapure
House Number : 478
Age : 77 Gender : Female
Photo Available

738 FMW1083526
Name : Devrao Motiram. Nagapure
Father's Name: Motiram. Nagapure
House Number : 478
Age : 55 Gender : Male
Photo Available

739 RJY0311506
Name : Manorama Devrao Nagapure
Husband's Name: Devrao Nagapure
House Number : 478
Age : 50 Gender : Female
Photo Available

740 FMW1080829
Name : Parasaram. Motiram. Nagapure
Father's Name: Motiram. Nagapure
House Number : 478
Age : 48 Gender : Male
Photo Available

741 FMW1080027
Name : Pallavi Parasram Nagapure
Husband's Name: Parasram Nagapure
House Number : 478
Age : 41 Gender : Female
Photo Available

742 FMW1084383
Name : Vanita Kevalaram. Thakare
Husband's Name: Kevalaram. Thakare
House Number : 480
Age : 64 Gender : Female
Photo Available

743 FMW0821736
Name : Ramdas Kevalram Thakare
Father's Name: Kevalram Thakare
House Number : 480
Age : 43 Gender : Male
Photo Available

744 FMW1078823
Name : Lata Tulshiram Thakare
Husband's Name: Tulshiram Thakare
House Number : 480
Age : 43 Gender : Female
Photo Available

745 FMW1079250
Name : Ganesh Devrao Ukabande
Father's Name: Devrao Ukabande
House Number : 481
Age : 57 Gender : Male
Photo Available

746 FMW1084201
Name : Lalita Ramesh Ukabande
Husband's Name: Ramesh Ukabande
House Number : 481
Age : 52 Gender : Female
Photo Available

747 FMW1082593
Name : Madhukar Urkuda Gedam
Father's Name: Urkuda Gedam
House Number : 482
Age : 58 Gender : Male
Photo Available

748 FMW1078682
Name : Leelabai Madhukar Gedam
Husband's Name: Madhukar Gedam
House Number : 482
Age : 52 Gender : Female
Photo Available

749 FMW1079540
Name : Radha Raghunath Gedam
Husband's Name: Raghunath Gedam
House Number : 483
Age : 51 Gender : Female
Photo Available

750 FMW1078575
Name : Ravindra Hiraman Gedam
Father's Name: Hiraman Gedam
House Number : 483
Age : 44 Gender : Male
Photo Available

751 RJY0983965
Name : Lalita Ravindra Gedam
Husband's Name: Ravindra Gedam
House Number : 483
Age : 36 Gender : Female
Photo Available

752 RJY6962799
Name : NITESH RAGHUNATH GEDAM
Father's Name: RAGHUNATH GEDAM
House Number : 483
Age : 26 Gender : Male
Photo Available

753 FMW1080050
Name : Raghunath Hiraman Gedam
Father's Name: Hiraman Gedam
House Number : 483
Age : 53 Gender : Male
Photo Available

754 FMW1079805
Name : Subhadra Kukasu Misar
Husband's Name: Kukasu Misar
House Number : 484
Age : 63 Gender : Female
Photo Available

755 FMW1079714
Name : Annajee Goma Misar
Father's Name: Goma Misar
House Number : 484
Age : 58 Gender : Male
Photo Available

756 FMW1079763
Name : Urmila Annajee Misar
Husband's Name: Annajee Misar
House Number : 484
Age : 53 Gender : Female
Photo Available

757 FMW1079706
Name : Anandrao Kukasu Misar
Father's Name: Kukasu Misar
House Number : 484
Age : 46 Gender : Male
Photo Available

758 FMW1079912
Name : Asmita Anandrao Misar
Husband's Name: Anandrao Misar
House Number : 484
Age : 46 Gender : Female
Photo Available

759 FMW1080993
Name : Dhanraj Kukasu Misar
Father's Name: Kukasu Misar
House Number : 484
Age : 42 Gender : Male
Photo Available

760 FMW1083914
Name : Rakesh Annajee Misar
Father's Name: Annajee Misar
House Number : 484
Age : 42 Gender : Male
Photo Available

761 RJY0983973
Name : Naresh Annajee Misar
Father's Name: Annajee Misar
House Number : 484
Age : 38 Gender : Male
Photo Available

762 RJY6138184
Name : Vidhya Dhanraj Misar
Husband's Name: Dhanraj Misar
House Number : 484
Age : 38 Gender : Female
Photo Available

763 RJY6675144
Name : VAISHALI RAKESH MISAR
Husband's Name: RAKESH MISAR
House Number : 484
Age : 37 Gender : Female
Photo Available

764 RJY6772289
Name : SHITAL NARESH MISAR
Husband's Name: NARESH MISAR
House Number : 484
Age : 31 Gender : Female
Photo Available

765 FMW0822122
Name : Ram Krishna Maniram. Patre
Father's Name: Maniram. Patre
House Number : 486
Age : 53 Gender : Male
Photo Available

766 FMW1079623
Name : Josana Ram Krishna Patre
Husband's Name: Ram Krishna Patre
House Number : 486
Age : 44 Gender : Female
Photo Available

767 RJY6138192
Name : Kalpana Eknath Marabate
Husband's Name: Eknath Marabate
House Number : 493
Age : 38 Gender : Female
Photo Available

768 FMW1080100
Name : Eknath Kevalram Marabhate
Father's Name: Kevalram Marabhate
House Number : 493
Age : 43 Gender : Male
Photo Available

769 RJY7006307
Name : PAYAL ANIRUDDHA RAMTEKE
Father's Name: ANIRUDDHA RAMTEKE
House Number : 494
Age : 26 Gender : Female
Photo Available

770 RJY3566130
Name : Vatsala Tulashiram. Borkar
Husband's Name: Tulashiram. Borkar
House Number : 494
Age : 76 Gender : Female
Photo Available

771 FMW0821587
Name : Bhimrao Tulshiram Borkar
Father's Name: Tulshiram Borkar
House Number : 494
Age : 48 Gender : Male
Photo Available

772 FMW0822429
Name : Kishor Tulshiram Borkar
Father's Name: Tulshiram Borkar
House Number : 494
Age : 44 Gender : Male
Photo Available

773 RJY1552280
Name : Sukeshani Bhimrao Borkar
Husband's Name: Bhimrao Borkar
House Number : 494
Age : 43 Gender : Female
Photo Available

774 FMW1078245
Name : Rajendra Tihalu Lonare
Father's Name: Tihalu Lonare
House Number : 495
Age : 58 Gender : Male
Photo Available

775 FMW1084490
Name : Sarita Rajendra Lonare
Husband's Name: Rajendra Lonare
House Number : 495
Age : 53 Gender : Female
Photo Available

776 FMW1078278
Name : Vilas. Tihalu Lonare
Father's Name: Tihalu Lonare
House Number : 495
Age : 51 Gender : Male
Photo Available

777 FMW1082528
Name : Mangla Vilas Lonare
Husband's Name: Vilas Lonare
House Number : 495
Age : 51 Gender : Female
Photo Available

778 FMW1080878
Name : Yuvraj Tihalu Lonare
Father's Name: Tihalu Lonare
House Number : 495
Age : 49 Gender : Male
Photo Available

779 RJY0983981
Name : Sandeep Rajendra Lonare
Father's Name: Rajendra Lonare
House Number : 495
Age : 37 Gender : Male
Photo Available

780 RJY6059141
Name : Aakash Rajendra Lonare
Father's Name: Rajendra Lonare
House Number : 495
Age : 34 Gender : Male
Photo Available

781 RJY7303191
Name : Dhanshri Lonare
Husband's Name: Akash Lonare
House Number : 495
Age : 33 Gender : Female
Photo Available

782 RJY6962781
Name : PRANALI VILAS LONARE
Father's Name: VILAS LONARE
House Number : 495
Age : 26 Gender : Female
Photo Available

783 RJY7267099
Name : Prashant Lonare
Father's Name: Vilas Lonare
House Number : 495
Age : 24 Gender : Male
Photo Available

784 RJY0983999
Name : Bijama Bhagyavan Lonare
Husband's Name: Bhagaywan
House Number : 496
Age : 58 Gender : Female
Photo Available

785 FMW1081009
Name : Bhagaywan Atmaram. Lonare
Father's Name: Atmaram. Lonare
House Number : 496
Age : 64 Gender : Male
Photo Available

786 FMW1082023
Name : Ramlal Atmaram Lonare
Father's Name: Atmaram Lonare
House Number : 496
Age : 51 Gender : Male
Photo Available

787 RJY6059133
Name : Deepak Bhagaywan Lonare
Father's Name: Bhagaywan Lonare
House Number : 496
Age : 34 Gender : Male
Photo Available

788 RJY6962773
Name : MUKESH RAMLAL LONARE
Father's Name: RAMLAL LONARE
House Number : 496
Age : 26 Gender : Male
Photo Available

789 RJY7267081
Name : Roshan Lonare
Father's Name: Ramlala Lonare
House Number : 496
Age : 24 Gender : Male
Photo Available

790 RJY6962864
Name : Jayaram Sambhaji Dange
Father's Name: Sambhaji Dange
House Number : 498
Age : 60 Gender : Male
Photo Available

791 RJY6962831
Name : Chhaya Jayaram Dange
Husband's Name: Jayaram Dange
House Number : 498
Age : 52 Gender : Female
Photo Available

792 RJY3566148
Name : Geetabai Raghoba Shende
Husband's Name: Raghoba Shende
House Number : 498
Age : 71 Gender : Female
Photo Available

793 FMW1078005
Name : Mangla Motiram. Ganvir
Husband's Name: Motiram. Ganvir
House Number : 501
Age : 73 Gender : Female
Photo Available

794 FMW0823211
Name : Kamla Kisan Gote
Husband's Name: Kisan Gote
House Number : 502
Age : 63 Gender : Female
Photo Available

795 FMW1082007
Name : Neelkanth Kisan Gote
Father's Name: Kisan Gote
House Number : 502
Age : 48 Gender : Male
Photo Available

796 FMW1082965
Name : Surekha Neelkanth Gote
Husband's Name: Neelkanth Gote
House Number : 502
Age : 46 Gender : Female
Photo Available

797 RJY7303100
Name : Komaltai Lonare
Husband's Name: Sandupal Lonare
House Number : 504
Age : 40 Gender : Female
Photo Available

798 RJY0984021
Name : Uttara Vistari Thakare
Husband's Name: Vistari Thakare
House Number : 504
Age : 53 Gender : Female
Photo Available

799 FMW1082478
Name : Manorata Manohar Thakare
Husband's Name: Manohar Thakare
House Number : 504
Age : 49 Gender : Female
Photo Available

800 RJY6752703
Name : HARSHAWARDHAN MANOHAR THAKARE
Father's Name: MANOHAR THAKARE
House Number : 504
Age : 32 Gender : Male
Photo Available

801 RJY6752687
Name : Sachin Vistari Thakare
Father's Name: Vistari Thakare
House Number : 504
Age : 31 Gender : Male
Photo Available

802 RJY7310592
Name : Sushama Thakare
Husband's Name: Sachin Thakare
House Number : 504
Age : 24 Gender : Female
Photo Available

803 FMW1080043
Name : Tukaram. Vithoba Vazade
Father's Name: Vithoba Vazade
House Number : 505
Age : 68 Gender : Male
Photo Available

804 FMW1078518
Name : Jeeja Tukaram. Vazade
Husband's Name: Tukaram. Vazade
House Number : 505
Age : 60 Gender : Female
Photo Available

805 FMW1078658
Name : Gunaji Vithoba Vazade
Father's Name: Vithoba Vazade
House Number : 505
Age : 59 Gender : Male
Photo Available

806 FMW1079300
Name : Indira Gunaji Vazade
Husband's Name: Gunaji Vazade
House Number : 505
Age : 58 Gender : Female
Photo Available

807 FMW0822775
Name : Chandrabhaga Bhimrao Vaghade
Husband's Name: Bhimrao Vaghade
House Number : 506
Age : 63 Gender : Female
Photo Available

808 FMW0823799
Name : Leeladhar Bhimrao Vaghade
Father's Name: Bhimrao Vaghade
House Number : 506
Age : 44 Gender : Male
Photo Available

809 RJY6138200
Name : Shalini Leeladhar Vaghade
Husband's Name: Leeladhar Vaghade
House Number : 506
Age : 40 Gender : Female
Photo Available

810 RJY0984104
Name : Shravan Jayaram. Humane
Father's Name: Jayaram. Humane
House Number : 508
Age : 78 Gender : Male
Photo Available

811 FMW0822494
Name : Maya Shravan Humane
Husband's Name: Shravan Humane
House Number : 508
Age : 73 Gender : Female
Photo Available

812 FMW1080704
Name : Chandrakala Dadaji Ramteke
Husband's Name: Dadaji Ramteke
House Number : 509
Age : 63 Gender : Female
Photo Available

813 FMW1082619
Name : Sakshakar Dadaji Ramteke
Father's Name: Dadaji Ramteke
House Number : 509
Age : 49 Gender : Male
Photo Available

814 FMW1080845
Name : Nanu Dadaji Ramteke
Father's Name: Dadaji Ramteke
House Number : 509
Age : 46 Gender : Male
Photo Available

815 FMW1082361
Name : Priyanka Sakshakar Ramteke
Husband's Name: Sakshakar Ramteke
House Number : 509
Age : 44 Gender : Female
Photo Available

816 RJY0984039
Name : Ujvla Nanu Ramteke
Husband's Name: Nanu Ramteke
House Number : 509
Age : 37 Gender : Female
Photo Available

817 RJY7006414
Name : JAGRUTA VINOD RAMTEKE
Husband's Name: VINOD RAMTEKE
House Number : 509
Age : 32 Gender : Female
Photo Available

818 RJY7279201
Name : Sahil Ramteke
Father's Name: Sakshakar Ramteke
House Number : 509
Age : 23 Gender : Male
Photo Available

819 FMW1078914
Name : Vinod Harish Chandra Ramteke
Father's Name: Harish Chandra Ramteke
House Number : 510
Age : 38 Gender : Male
Photo Available

820 RJY6962849
Name : Punam Sanideol Ramteke
Husband's Name: Sanideol Ramteke
House Number : 510
Age : 31 Gender : Female
Photo Available

821 RJY6962872
Name : Prashik Dilip Ramteke
Father's Name: Dilip Ramteke
House Number : 510
Age : 27 Gender : Male
Photo Available

822 FMW1080357
Name : Leena Harish Chandra Ramteke
Husband's Name: Harish Chandra Ramteke
House Number : 510 A
Age : 54 Gender : Female
Photo Available

823 FMW1078039
Name : Dilip Karuji Ramteke
Father's Name: Karuji Ramteke
House Number : 510 A
Age : 49 Gender : Male
Photo Available

824 FMW1084532
Name : Sheela Dilip Ramteke
Husband's Name: Dilip Ramteke
House Number : 510 A
Age : 44 Gender : Female
Photo Available

825 RJY1029537
Name : Sanideol Harichand Ramteke
Father's Name: Harichand Ramteke
House Number : 510 A
Age : 37 Gender : Male
Photo Available

826 RJY0311522
Name : Rushi Kashiram. Gurunale
Father's Name: Kashiram. Gurunale
House Number : 512
Age : 70 Gender : Male
Photo Available

827 FMW1079078
Name : Manoratha Rushi Gurunale
Husband's Name: Rushi Gurunale
House Number : 512
Age : 64 Gender : Female
Photo Available

828 FMW0823484
Name : Seeta Nakatu Ramteke
Husband's Name: Nakatu Ramteke
House Number : 513
Age : 73 Gender : Female
Photo Available

829 RJY6883268
Name : DILIP NAKTU RAMTEKE
Father's Name: NAKTU RAMTEKE
House Number : 513
Age : 60 Gender : Male
Photo Available

830 RJY6632210
Name : Diksha Ramteke
Husband's Name: Dilip Ramteke
House Number : 513
Age : 46 Gender : Female
Photo Available

831 FMW0822197
Name : India Nakatu Ramteke
Father's Name: Nakatu Ramteke
House Number : 513
Age : 43 Gender : Male
Photo Available

832 RJY6059323
Name : Dimple India Ramteke
Husband's Name: India Ramteke
House Number : 513
Age : 38 Gender : Female
Photo Available

833 FMW1078112
Name : Ravindra Ramji Thakare
Father's Name: Ramji Thakare
House Number : 515
Age : 43 Gender : Male
Photo Available

834 FMW0821967
Name : Rita Ravindra Thakare
Husband's Name: Ravindra Thakare
House Number : 515
Age : 43 Gender : Female
Photo Available

835 RJY6675169
Name : PARSHURAM SURESH GAHANE
Father's Name: SURESH GAHANE
House Number : 517
Age : 32 Gender : Male
Photo Available

836 RJY0311548
Name : Nirmala Raghunath Maske
Husband's Name: Raghunath Maske
House Number : 517
Age : 48 Gender : Female
Photo Available

837 RJY6675151
Name : RAJENDRA RAGHUNATH MASKE
Father's Name: RAGHUNATH MASKE
House Number : 517
Age : 31 Gender : Male
Photo Available

838 RJY7226384
Name : Roshana Maske
Husband's Name: Shrikant Maske
House Number : 517
Age : 31 Gender : Female
Photo Available

839 FMW1082544
Name : Suresh Mangaru Gahane
Father's Name: Mangaru Gahane
House Number : 518
Age : 63 Gender : Male
Photo Available

840 FMW1079318
Name : Anusaya Suresh Gahane
Husband's Name: Suresh Gahane
House Number : 518
Age : 59 Gender : Female
Photo Available

841 FMW1078450
Name : Taramati Sukhdev Khobragade
Husband's Name: Sukhdev Khobragade
House Number : 521
Age : 68 Gender : Female
Photo Available

842 FMW1079342
Name : Geeta Nirbhay Khobragade
Husband's Name: Nirbhay Khobragade
House Number : 521
Age : 49 Gender : Female
Photo Available

843 FMW1079409
Name : Nirbhay Sukhdev Khobragade
Father's Name: Sukhdev Khobragade
House Number : 521
Age : 48 Gender : Male
Photo Available

844 RJY0311554
Name : Annajee Kondu Patre
Father's Name: Kondu Patre
House Number : 524
Age : 66 Gender : Male
Photo Available

845 RJY6059331
Name : Dinesh Annajee Patre
Father's Name: Annajee Patre
House Number : 524
Age : 35 Gender : Male
Photo Available

846 RJY6906135
Name : SHITAL SURAJ PATRE
Husband's Name: SURAJ PATRE
House Number : 524
Age : 31 Gender : Female
Photo Available

847 RJY7279995
Name : Dnyaneshwari Dinesh Patre
Husband's Name: Dinesh Patre
House Number : 524
Age : 28 Gender : Female
Photo Available

848 RJY3566171
Name : Meerabai Vithoba Ramteke
Husband's Name: Vithoba Ramteke
House Number : 525
Age : 68 Gender : Female
Photo Available

849 FMW1079870
Name : Vitthal Rajiram Meshram
Father's Name: Rajiram Meshram
House Number : 526
Age : 46 Gender : Male
Photo Available

850 RJY1029545
Name : VAISHALI VITTHAL MESHRAM
Husband's Name: Viththal Rao Meshram
House Number : 526
Age : 45 Gender : Female
Photo Available

851 FMW1079896
Name : Sheshraj Rajiram Meshram
Father's Name: Rajiram Meshram
House Number : 526
Age : 43 Gender : Male
Photo Available

852 RJY1552256
Name : Rupali Sheshrao Meshram
Husband's Name: Sheshrao Meshram
House Number : 526
Age : 35 Gender : Female
Photo Available

853 FMW0822890
Name : Girja Rajiram. Meshram
Husband's Name: Rajiram. Meshram
House Number : 526
Age : 63 Gender : Female
Photo Available

854 FMW1078302
Name : Sarita Ramesh Raut
Husband's Name: Ramesh Raut
House Number : 526
Age : 44 Gender : Female
Photo Available

855 RJY6138218
Name : Ravindra Antaram Sahare
Father's Name: Antaram Sahare
House Number : 526
Age : 40 Gender : Male
Photo Available

856 FMW1079854
Name : Kamadas. Mona Korde
Father's Name: Mona Korde
House Number : 527
Age : 64 Gender : Male
Photo Available

857 FMW1081983
Name : Kusum. Kamadas. Korde
Husband's Name: Kamadas. Korde
House Number : 527
Age : 58 Gender : Female
Photo Available

858 FMW1079904
Name : Hiralal Kamdas Korde
Father's Name: Kamdas Korde
House Number : 527
Age : 45 Gender : Male
Photo Available

859 FMW1083906
Name : Umesh Kamdas Korde
Father's Name: Kamdas Korde
House Number : 527
Age : 45 Gender : Male
Photo Available

860 RJY1029552
Name : Pratibha Hiralal Korde
Husband's Name: Hiralal Korde
House Number : 527
Age : 39 Gender : Female
Photo Available

861 RJY1029560
Name : Kalpana Umesh Korde
Husband's Name: Umesh Korde
House Number : 527
Age : 38 Gender : Female
Photo Available

862 FMW1082684
Name : Satyavati Ramchandra Donadakar
Husband's Name: Ramchandra Donadakar
House Number : 528
Age : 58 Gender : Female
Photo Available

863 FMW1082692
Name : Ramchand Kavdu Donadakare
Father's Name: Kavdu Donadakare
House Number : 528
Age : 63 Gender : Male
Photo Available

864 RJY7006521
Name : USHA AMOL DONADKAR
Husband's Name: AMOL DONADKAR
House Number : 528
Age : 34 Gender : Female
Photo Available

865 RJY7431810
Name : Rohini Subhash Donadkar
Husband's Name: Subhash Donadkar
House Number : 528
Age : 25 Gender : Female
Photo Available

866 RJY1029578
Name : Khushal Doma Darve
Father's Name: Doma Darve
House Number : 529
Age : 58 Gender : Male
Photo Available

867 RJY1029586
Name : Ratnamala Khushal Darve
Husband's Name: Khushal Darve
House Number : 529
Age : 53 Gender : Female
Photo Available

868 RJY6725618
Name : SATYAWATI SUNIL DARVE
Husband's Name: SUNIL DARVE
House Number : 529
Age : 33 Gender : Female
Photo Available

869 RJY6799258
Name : MANOJ KHUSHAB DARVE
Father's Name: KHUSHAB DARVE
House Number : 529
Age : 31 Gender : Male
Photo Available

870 RJY0311574
Name : Vijay Shivram Ramteke
Father's Name: Shivram Ramteke
House Number : 531
Age : 54 Gender : Male
Photo Available

871 RJY0311584
Name : Lata Vijay Ramteke
Husband's Name: Vijay Ramteke
House Number : 531
Age : 51 Gender : Female
Photo Available

872 RJY7103914
Name : LOPMUDRA RAMTEKE
Husband's Name: SACHIN RAMTEKE
House Number : 531
Age : 29 Gender : Female
Photo Available

873 FMW1081314
Name : Kisan Motiram. Kolhe
Father's Name: Motiram. Kolhe
House Number : 532
Age : 80 Gender : Male
Photo Available

874 FMW1079797
Name : Radha Kisan Kolhe
Husband's Name: Kisan Kolhe
House Number : 532
Age : 75 Gender : Female
Photo Available

875 FMW1081363
Name : Vilas Kisan Kolhe
Father's Name: Kisan Kolhe
House Number : 532
Age : 50 Gender : Male
Photo Available

876 FMW1078294
Name : Kashinath Kisan Kolhe
Father's Name: Kisan Kolhe
House Number : 532
Age : 48 Gender : Male
Photo Available

877 RJY6632228
Name : Mohan Kisan Kolhe
Father's Name: Kisan Kolhe
House Number : 532
Age : 46 Gender : Male
Photo Available

878 RJY1552264
Name : Munni Mohan Kolhe
Husband's Name: Mohan Kolhe
House Number : 532
Age : 46 Gender : Female
Photo Available

879 RJY6138226
Name : Vanita Vilas Kolhe
Husband's Name: Vilas Kolhe
House Number : 532
Age : 44 Gender : Female
Photo Available

880 RJY7353824
Name : Pramod Kolhe
Father's Name: Vilas Kolhe
House Number : 532
Age : 23 Gender : Male
Photo Available

881 FMW0822247
Name : Anjana Shamlal Batabarave
Husband's Name: Shamlal Batabarave
House Number : 533
Age : 58 Gender : Female
Photo Available

882 RJY7392277
Name : Roshani Kailash Gajapure
Husband's Name: Kailash Gajapure
House Number : 533
Age : 34 Gender : Female
Photo Available

883 RJY1017961
Name : Vandana Vitthal Dhore
Husband's Name: Vitthal Dhore
House Number : 535
Age : 54 Gender : Female
Photo Available

884 FMW1084029
Name : Heeralal Kashiram. Guranule
Father's Name: Kashiram. Guranule
House Number : 537
Age : 59 Gender : Male
Photo Available

885 FMW1084011
Name : Sindhubai Heeralal Guranule
Husband's Name: Heeralal Guranule
House Number : 537
Age : 54 Gender : Female
Photo Available

886 RJY0983809
Name : Bandu Khushal Humane
Father's Name: Khushal Humane
House Number : 543
Age : 36 Gender : Male
Photo Available

887 RJY0983890
Name : Mukesh Bhaurao Lonare
Father's Name: Bhaurao Lonare
House Number : 568
Age : 35 Gender : Male
Photo Available

888 RJY6962823
Name : Anuradha Sunil Kulamethe
Husband's Name: Sunil Kulamethe
House Number : 669
Age : 43 Gender : Female
Photo Available

889 RJY3566189
Name : Vishranti Ramlal Lonare
Husband's Name: Ramlal Lonare
House Number : 963
Age : 46 Gender : Female
Photo Available

890 RJY7445240
Name : Gaurav Revnath Donadkar
Father's Name: Revnath Donadkar
House Number : 423
Age : 22 Gender : Male
Photo Available

891 RJY7445257
Name : Swapnil Madan Lonare
Father's Name: Madan Lonare
House Number : 454
Age : 33 Gender : Male
Photo Available

892 RJY7445265
Name : Suchita Dilip Lonare
Father's Name: Dilip Lonare
House Number : 258
Age : 21 Gender : Female
Photo Available

893 RJY7445281
Name : Rohit Sanjay Thengari
Father's Name: Sanjay Thengari
House Number : 358
Age : 22 Gender : Male
Photo Available

894 RJY7445299
Name : Sapana Sunil Marabate
Husband's Name: Sunil Marabate
House Number : 375
Age : 28 Gender : Female
Photo Available

895 RJY7445307
Name : Priti Namdeo Neware
Father's Name: Namdeo Neware
House Number : 404
Age : 23 Gender : Female
Photo Available

896 RJY7445315
Name : Ekta Dilip Ramteke
Father's Name: Dilip Ramteke
House Number : 513
Age : 25 Gender : Female
Photo Available

897 RJY7445331
Name : Yadnyeshwar Khushal Donadkar
Father's Name: Khushal Donadkar
House Number : 423
Age : 29 Gender : Male
Photo Available

898 RJY7445349
Name : Anuradha Dipak Bulle
Husband's Name: Dipak Bulle
House Number : 366
Age : 26 Gender : Female
Photo Available

899 RJY7445356
Name : Usha Kailas Karande
Husband's Name: Kailas Karande
House Number : 412
Age : 34 Gender : Female
Photo Available

900 RJY7445372
Name : Divya Vitthal Meshram
Father's Name: Vitthal Meshram
House Number : 526
Age : 21 Gender : Female
Photo Available

901 RJY7445380
Name : Ujwala Manoj Darve
Husband's Name: Manoj Darve
House Number : 135
Age : 25 Gender : Female
Photo Available

902 RJY7446396
Name : Pradip Devrao Sukare
Father's Name: Devrao Sukare
House Number : 440
Age : 20 Gender : Male
Photo Available

903 RJY7462690
Name : Bharati Dhananjay Dunedar
Husband's Name: Dhananjay Dunedar
House Number : 368
Age : 27 Gender : Female
Photo Available

904 RJY7462724
Name : Najuk Rajiram Kolhe
Father's Name: Rajiram Kolhe
House Number : 206
Age : 59 Gender : Female
Photo Available

905 RJY7462740
Name : Dushila Najuk Kolhe
Husband's Name: Najuk Kolhe
House Number : 125
Age : 51 Gender : Female
Photo Available

906 RJY7462757
Name : Pradnya Parmanand Meshram
Husband's Name: Parmanand Meshram
House Number : 176
Age : 22 Gender : Female
Photo Available

907 RJY7478936
Name : Samir Arun Chandikar
Father's Name: Arun Chandikar
House Number : 397
Age : 21 Gender : Male
Photo Available

908 RJY7481096
Name : Pawan Manoj Dunedar
Father's Name: Manoj Dunedar
House Number : 364
Age : 20 Gender : Male
Photo Available

909 RJY7487606
Name : prashik pitamber ramteke
Father's Name: pitamber ramteke
House Number : 234 a
Age : 22 Gender : Male
Photo Available

910 RJY7493802
Name : SONAL MESHRAM
Father's Name: RATIRAM MESHRAM
House Number : at-post - Tulshi
Age : 36 Gender : Male
Photo Available

911 RJY7505092
Name : Aryan Sanjay Panchbhai
Father's Name: Sanjay Panchbhai
House Number : Tulashi
Age : 21 Gender : Male
Photo Available

912 RJY7505134
Name : Tushar Devchand Mesharam
Father's Name: Devchand Mesharam
House Number : Tulashi
Age : 21 Gender : Male
Photo Available

913 RJY7513450
Name : Prajyot Digambar Ramteke
Father's Name: Digambar Ramteke
House Number : 234 A
Age : 21 Gender : Male
Photo Available

914 RJY7516420
Name : Aditya Vinod Panchbhai
Father's Name: Vinod Panchbhai
House Number : Tulashi
Age : 20 Gender : Male
Photo Available

915 RJY7517022
Name : Rahul Arvind Vasnik
Father's Name: Arvind Vasnik
House Number : Tulashi
Age : 32 Gender : Male
Photo Available

916 RJY7517071
Name : Kalyani Rahul Vasnik
Husband's Name: Rahul Vasnik
House Number : Tulshi
Age : 30 Gender : Female
Photo Available

917 RJY7517170
Name : Mamta Homesh Marbate
Husband's Name: Homesh Marbate
House Number : Tulashi
Age : 27 Gender : Female
Photo Available

918 RJY7518459
Name : Ankit Nakul Mesharam
Mother's Name: Asha Mesharam Mesharam
House Number : Tulashi
Age : 20 Gender : Male
Photo Available

919 RJY7529308
Name : Shruti Rajendra Maske
Husband's Name: Rajendra Maske
House Number : 517
Age : 20 Gender : Female
Photo Available

920 RJY7545874
Name : Shraddha Rajkumar Donadkar
Husband's Name: Rajkumar Donadkar
House Number : Tulshi
Age : 22 Gender : Female
Photo Available

921 RJY7556749
Name : Akanksha Pitambar Ramteke
Father's Name: Pitambar Ramteke
House Number : Tulshi
Age : 20 Gender : Female
Photo Available

922 RJY7570302
Name : Priyanka Vaibhav Lonare
Husband's Name: Vaibhav Lonare
House Number : 461
Age : 26 Gender : Female
Photo Available

923 RJY7587181
Name : Isha Vijay Lonare
Father's Name: Vijay Lonare
House Number : D/O Vijay Lonare
Age : 20 Gender : Female
Photo Available

924 RJY7598527
Name : NILAM NILESH MARBATE
Husband's Name: NILESH MARBATE
House Number : NEAR HANUMAN MANDIR
Age : 22 Gender : Female
Photo Available

925 RJY7605025
Name : Vikki Vithoba Marbhate
Father's Name: Vithoba Marbhate
House Number : 385
Age : 27 Gender : Male
Photo Available

926 RJY7605041
Name : Dhiraj Vithoba Marbhate
Father's Name: Vithoba Marbhate
House Number : 385
Age : 22 Gender : Male
Photo Available

927 RJY7605058
Name : Usha Vithoba Marbhate
Husband's Name: Vithoba Marbhate
House Number : 385
Age : 50 Gender : Female
Photo Available

928 RJY7605181
Name : Vithoba Kashiram Marbhate
Others: Kashiram Marbhate
House Number : 385
Age : 61 Gender : Male
Photo Available

929 RJY7605702
Name : Nutan Ajay Kolhe
Husband's Name: Ajay Kolhe
House Number : 532
Age : 25 Gender : Female
Photo Available

930 RJY7605728
Name : Kalyani Sudhir Misar
Husband's Name: Sudhir Misar
House Number : 484
Age : 24 Gender : Female
Photo Available

931 RJY7607849
Name : PRAGATI BHIMRAO BORKAR
Father's Name: BHIMRAO BORKAR
House Number : D/O Bhimrao Borkar
Age : 20 Gender : Female
Photo Available

932 RJY7609522
Name : Bhavika Rakesh Nagapure
Husband's Name: Rakesh Devrao Nagapure
House Number : At.Po. tulshi Ta. Wadsa
Age : 25 Gender : Female
Photo Available

933 RJY7610553
Name : PRAFUL HARISHCHANDRA NAKTODE
Father's Name: HARISHCHANDRA NAKTODE
House Number : 10
Age : 24 Gender : Male
Photo Available

934 RJY7616394
Name : Ragini Misar
Husband's Name: Khemraj Misar
House Number : 420
Age : 24 Gender : Female
Photo Available

935 RJY7626906
Name : Mohit Gothe
Father's Name: Nilkanth Gothe
House Number : 502
Age : 20 Gender : Male
Photo Available

936 RJY7626914
Name : Diksha Thakare
Husband's Name: Suresh Thakare
House Number : 424
Age : 26 Gender : Female
Photo Available

937 RJY7631682
Name : Usha Utkarsh Gondane
Husband's Name: Utkarsh Gondane Gondane
House Number : 233A
Age : 25 Gender : Female
Photo Available

938 RJY7642507
Name : Dulesh Yograj Dunedar
Father's Name: Yograj Dunedar
House Number : 390
Age : 25 Gender : Male
Photo Available

939 RJY7642515
Name : Vaishnavi Dulesh Dunedar
Others: Yograj Dunedar
House Number : 390
Age : 22 Gender : Female
Photo Available

940 RJY7642978
Name : Karishma Dipak Lonare
Husband's Name: Dipak Lonare
House Number : 466
Age : 24 Gender : Female
Photo Available

941 RJY7645609
Name : Sangama Madhav Gondane
Husband's Name: Madhav Gondane
House Number : 220
Age : 28 Gender : Female
Photo Available

SUMMARY OF ELECTORS

A) NUMBER OF ELECTORS

		Roll Type	Roll Identification	NUMBER OF ELECTORS			
				Male	Female	Third Gender	Total
I	Original	Mother Roll	Draft Electoral Roll prepared under Special Intensive Revision - 2026	486	455	0	941
				486	455	0	941

Issued by Electoral Registration Office