ELECTORAL ROLL 2026 S13 Maharashtra

No. Name and Reservation Status of Assembly Constituency : 67 - ARMORI (ST) (RESERVED)	Part No. : 141
No. Name and Reservation Status of Parliamentary Constituency(ies) in which the Assembly Constituency is located : 12 - GADCHIROLI-CHIMUR (ST)	

1. Details of Revision

Year of Revision	**2026**
Qualifying Date	**01-10-2026**
Type of revision	**Special Intensive Revision 2026**
Date of Publication	**31-08-2026**

Roll Identification

Draft Electoral Roll prepared under Special Intensive Revision - 2026

2. Details of part and polling area

No. and name of sections in the part

1-Kokadi

Main Town or Village	: KOKADI
Police Station	: DESAIGANJ
Taluka	: DESAIGANJ (VADASA)
District	: GADCHIROLI
Pin code	: 441207

3. Polling Station Details

No. and Name of Polling Station :	**Type of Polling Station (Male/Female/General)**	General
141 - Kokdi **Address of Polling Station :** Z.P. Higher Primary School, (New Building) Room No. 1, Kokadi	**Number of Auxiliary Polling Stations in this part :**	0

4. NUMBER OF ELECTORS

Starting Serial No.	**Ending Serial No.**	**Net Electors**			
		Male	**Female**	**Third Gender**	**Total**
1	641	321	320	0	641

Issued by Electoral Registration Office

Nazri Naksha

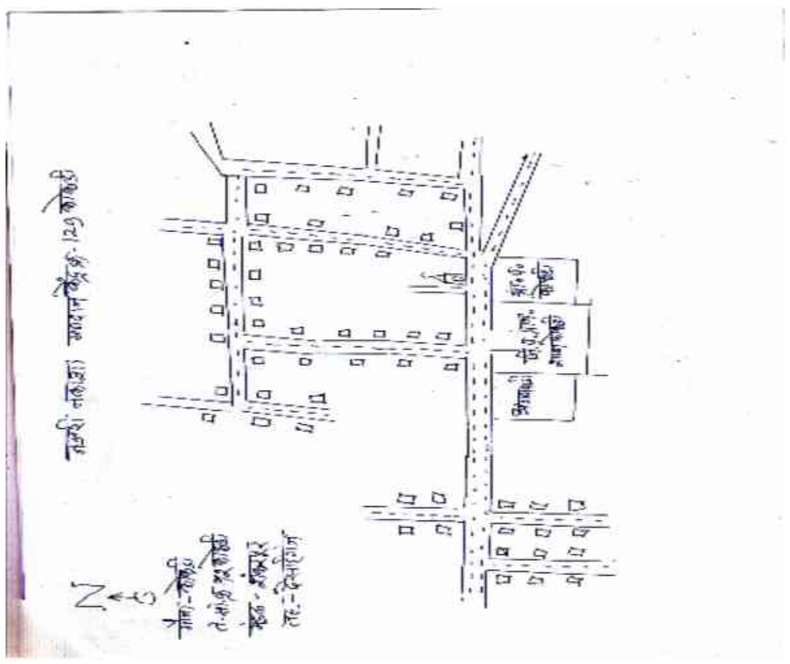

Google Map View



Polling Station Building Front View



Polling Station Front View



Cad View

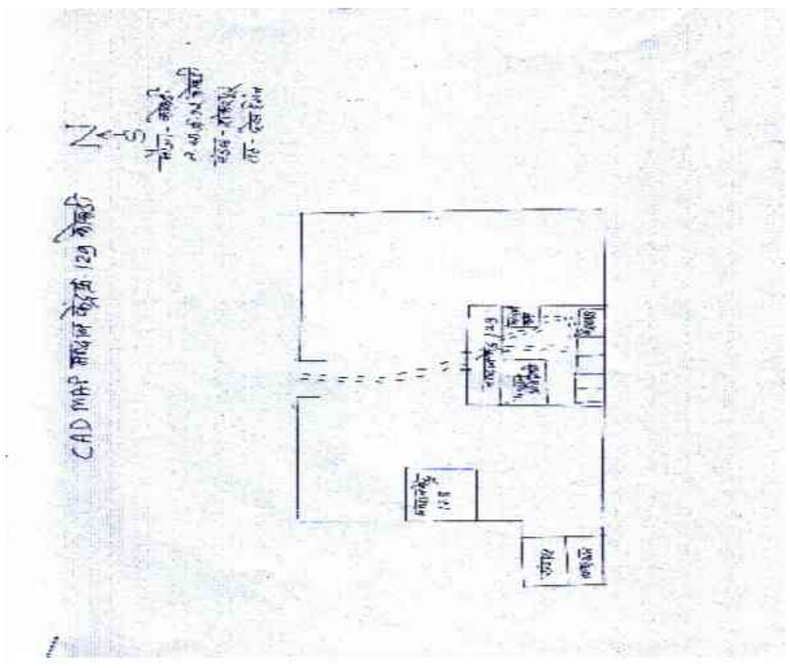

Key MAP View

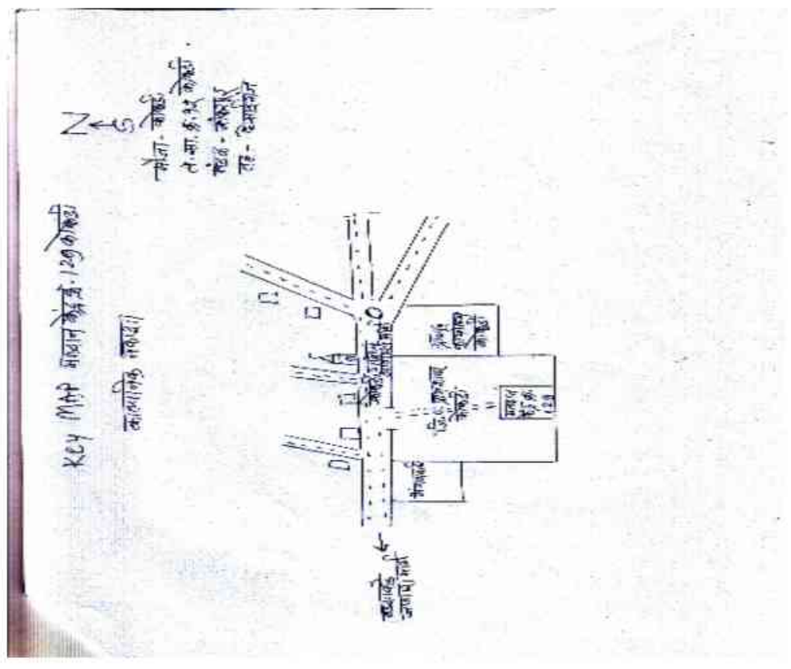

1 RJY6752984
Name : ATUL BHAGAWAT ATRAM
Father's Name: BHAGAWAT ATRAM
House Number :
Age : 30 Gender : Male
Photo Available

2 RJY6356042
Name : SANDIP DUDHRAM BANSOD
Father's Name: DUDHRAM BANSOD
House Number :
Age : 36 Gender : Male
Photo Available

3 RJY6356224
Name : ASHWINI BHRAT BANSOD
Husband's Name: BHRAT BANSOD
House Number :
Age : 36 Gender : Female
Photo Available

4 RJY6356083
Name : PRITI LAKSHMAN BANSOD
Husband's Name: LAKSHMAN BANSOD
House Number :
Age : 35 Gender : Female
Photo Available

5 RJY6807002
Name : KARISHMA EKNATH BANSOD
Husband's Name: EKNATH BANSOD
House Number :
Age : 32 Gender : Female
Photo Available

6 RJY6772842
Name : CHETAN MANIK BANSOD
Father's Name: MANIK BANSOD
House Number :
Age : 29 Gender : Male
Photo Available

7 RJY6752992
Name : SURBHI KRUSHNCHANDRA BANSOD
Father's Name: KRUSHNCHANDRA BANSOD
House Number :
Age : 29 Gender : Female
Photo Available

8 RJY6799308
Name : TIRTHANAND DEVENDRA BANSOD
Father's Name: DEVENDRA BANSOD
House Number :
Age : 27 Gender : Male
Photo Available

9 RJY6356091
Name : DIKSHA PRAKASH HUMANE
Husband's Name: PRAKASH HUMANE
House Number :
Age : 35 Gender : Female
Photo Available

10 RJY6356323
Name : DINESH RAGHOBA KHOBRAGADE
Father's Name: RAGHOBA KHOBRAGADE
House Number :
Age : 40 Gender : Male
Photo Available

11 RJY6356240
Name : PREMDCHAND RAGHOBA KHOBRAGADE
Father's Name: RAGHOBA KHOBRAGADE
House Number :
Age : 34 Gender : Male
Photo Available

12 RJY6772693
Name : KAJAL PARASRAM KHOBRAGADE
Father's Name: PARASRAM KHOBRAGADE
House Number :
Age : 29 Gender : Female
Photo Available

13 RJY6752919
Name : JAYDRATH LAXMAN NEWARE
Father's Name: LAXMAN NEWARE
House Number :
Age : 39 Gender : Male
Photo Available

14 RJY6752927
Name : DURGA JAYDRATH NEWARE
Husband's Name: JAYDRATH NEWARE
House Number :
Age : 39 Gender : Female
Photo Available

15 RJY6806996
Name : VIDYADHAR VIKAS NEWARE
Father's Name: VIKAS NEWARE
House Number :
Age : 28 Gender : Male
Photo Available

16 RJY7005853
Name : ASHWIN ASHOK BANSOD
Father's Name: ASHOK BANSOD
House Number : -
Age : 27 Gender : Male
Photo Available

17 RJY7326226
Name : Mahesh Bansod
Father's Name: Shalikaram Bansod
House Number : -
Age : 32 Gender : Male
Photo Available

18 RJY7005861
Name : RUPAVATI SACHIN BANSOD
Husband's Name: SACHIN BANSOD
House Number : -
Age : 28 Gender : Female
Photo Available

19 RJY7389513
Name : Roshan Vilas Bansod
Father's Name: Vilas Bansod
House Number : -
Age : 26 Gender : Male
Photo Available

20 RJY7358468
Name : Sanchit Bansod
Father's Name: Ashok Bansod
House Number : -
Age : 23 Gender : Male
Photo Available

21 RJY7389638
Name : Kumudini naresh Bansod
Father's Name: Naresh Bansod
House Number : -
Age : 23 Gender : Female
Photo Available

22 RJY7005911
Name : PANKAJ DEVIDAS DONGARWAR
Father's Name: DEVIDAS DONGARWAR
House Number : -
Age : 26 Gender : Male
Photo Available

23 RJY7308307
Name : Vishakha Gharde
Husband's Name: Sandesh Gharde
House Number : -
Age : 33 Gender : Female
Photo Available

24 RJY6881098
Name : MANOJ SHANKAR LANJE
Father's Name: SHANKAR LANJE
House Number : -
Age : 47 Gender : Male
Photo Available

25 RJY7103625
Name : SHUBHANGI MESHRAM
Father's Name: KIRTAM MESHRAM
House Number : -
Age : 28 Gender : Female
Photo Available

26 RJY7103617
Name : RANJIT MESHRAM
Father's Name: KIRTAM MESHRAM
House Number : -
Age : 26 Gender : Male
Photo Available

27 RJY7005903
Name : AKSHAY DIWAKAR MESHRAM
Father's Name: DIWAKAR MESHRAM
House Number : -
Age : 26 Gender : Male
Photo Available

28 RJY7129240
Name : TUSHAR RAUT
Father's Name: SOMAJI RAUT
House Number : -
Age : 26 Gender : Male
Photo Available

29 RJY7398548
Name : Pallavi Keshao Sahare
Father's Name: Keshao Sahare
House Number : -
Age : 22 Gender : Female
Photo Available

30 RJY7103591
Name : PRAVIN SONULE
Father's Name: RAJENDRA SONULE
House Number : -
Age : 27 Gender : Male
Photo Available

31 RJY7103609
Name : DINAY TIKALE
Father's Name: GHANSHYAM TIKALE
House Number : -
Age : 26 Gender : Male
Photo Available

32 RJY7417801
Name : Tathagat Madhukar Meshram
Mother's Name: Sumitra Meshram
House Number : Kokadi
Age : 31 Gender : Male
Photo Available

33 RJY7417850
Name : Suhas Arun Meshram
Mother's Name: Sushila Meshram
House Number : Kokadi
Age : 29 Gender : Male
Photo Available

34 RJY7417819
Name : Prachita Tathagat Meshram
Others: Sumitra Meshram
House Number : Kokadi
Age : 26 Gender : Female
Photo Available

35 RJY6880033
Name : MEENAKSHI SHRIKANT BANSOD
Husband's Name: SHRIKANT BANSOD
House Number : 01
Age : 46 Gender : Female
Photo Available

36 FMW1609106
Name : Kiran Arun Dongaravar
Husband's Name: Arun Dongaravar
House Number : 3
Age : 48 Gender : Female
Photo Available

37 RJY1023191
Name : Meerabai Ramesh Bansod
Husband's Name: Ramesh Bansod
House Number : 41
Age : 43 Gender : Female
Photo Available

38 RJY6484810
Name : MOHANJI MADHAO SURYAVANSHI
Father's Name: MADHAO SURYAVANSHI
House Number : 53
Age : 37 Gender : Male
Photo Available

39 RJY6485148
Name : DHANRAJ MADHAOJI SURYAVANSHI
Father's Name: MADHAOJI SURYAVANSHI
House Number : 53
Age : 33 Gender : Male
Photo Available

40 RJY6484737
Name : ATISHA MOHANAJI SURYAVANSHI
Husband's Name: MOHANAJI SURYAVANSHI
House Number : 53
Age : 32 Gender : Female
Photo Available

41 RJY6485122
Name : KRUSHNA MADHAOJI SURYAVANSHI
Father's Name: MADHAOJI SURYAVANSHI
House Number : 53
Age : 31 Gender : Male
Photo Available

42 RJY6599369
Name : PRASHANT MADHUKAR SAHARE
Father's Name: MADHUKAR SAHARE
House Number : 84
Age : 33 Gender : Male
Photo Available

43 RJY6485429
Name : SACHIN MURLIDHAR NEWARE
Father's Name: MURLIDHAR NEWARE
House Number : 113
Age : 33 Gender : Male
Photo Available

44 FMW1645456
Name : Shantabai Diwakar Lohat
Husband's Name: Diwakar Lohat
House Number : 123
Age : 52 Gender : Female
Photo Available

45 RJY6059661
Name : Baban Diwakar Lohat
Father's Name: Diwakar Lohat
House Number : 123
Age : 36 Gender : Male
Photo Available

46 FMW1609205
Name : Pushpa Sudhakar Menshram
Husband's Name: Sudhakar Menshram
House Number : 123
Age : 44 Gender : Female
Photo Available

47 FMW1609197
Name : Sudhakar Seetaram Meshram
Father's Name: Seetaram Meshram
House Number : 123
Age : 50 Gender : Male
Photo Available

48 RJY6772743
Name : SHAILESH SUDHAKAR MESHRAM
Father's Name: SUDHAKAR MESHRAM
House Number : 123
Age : 29 Gender : Male
Photo Available

49 RJY7417983
Name : Vaishanavi Rambhau Raut
Father's Name: Rambhau Raut
House Number : 135
Age : 21 Gender : Female
Photo Available

50 RJY7326358
Name : Machindra Neware
Father's Name: Tularam Neware
House Number : 139
Age : 26 Gender : Male
Photo Available

51 RJY6963037
Name : SURAJ UDDHAO SAHARE
Father's Name: UDDHAO SAHARE
House Number : 144
Age : 26 Gender : Male
Photo Available

52 RJY6963011
Name : FALGUN DADAJI TIKALE
Father's Name: DADAJI TIKALE
House Number : 168
Age : 26 Gender : Male
Photo Available

53 RJY0315158
Name : Pratima Purandar Khobragade
Husband's Name: Purandar Khobragade
House Number : 208
Age : 59 Gender : Female
Photo Available

54 RJY7326176
Name : pratik purandhar khobragade
Father's Name: Purandar Khobragade
House Number : 208
Age : 30 Gender : Male
Photo Available

55 FMW1645449
Name : Nalina Ghanasham. Khobragade
Husband's Name: Ghanasham. Khobragade
House Number : 209
Age : 59 Gender : Female
Photo Available

56 RJY0315188
Name : Hemlata Khushal Meshram
Husband's Name: Khushal Meshram
House Number : 210
Age : 68 Gender : Female
Photo Available

57 RJY7203250
Name : Rakesh Ramadas. Ramteke
Father's Name: Ramadas. Ramteke
House Number : 211
Age : 47 Gender : Male
Photo Available

58 RJY0984856
Name : Rajshri Rakesh Ramteke
Father's Name: Rakesh Ramteke
House Number : 211
Age : 38 Gender : Female
Photo Available

59 RJY0315233
Name : Krishnachand Motiram. Bansod
Father's Name: Motiram. Bansod
House Number : 212
Age : 56 Gender : Male
Photo Available

60 FMW1647338
Name : Prabha Krishnachand Bansod
Husband's Name: Krishnachand Bansod
House Number : 212
Age : 50 Gender : Female
Photo Available

61 RJY6059745
Name : Pavan Kumar Lokamitr Meshram
Father's Name: Lokamitr Meshram
House Number : 213
Age : 34 Gender : Male
Photo Available

62 RJY0315257
Name : Pushpa Narhari Meshram
Husband's Name: Narhari Meshram
House Number : 213
Age : 64 Gender : Female
Photo Available

63 FMW1609213
Name : Krupadas. Gyanba Meshram
Father's Name: Gyanba Meshram
House Number : 213
Age : 53 Gender : Male
Photo Available

64 RJY0315277
Name : Leelabai Lokamitr Meshram
Husband's Name: Lokamitr Meshram
House Number : 213
Age : 52 Gender : Female
Photo Available

65 RJY1023100
Name : Sushila Arvind Meshram
Husband's Name: Arvind Meshram
House Number : 214
Age : 56 Gender : Female
Photo Available

66 FMW1647080
Name : Devanganabai Krupadas. Meshram
Husband's Name: Krupadas. Meshram
House Number : 214
Age : 50 Gender : Female
Photo Available

67 FMW1646892
Name : Chandrabhaga Fago Meshram
Husband's Name: Fago Meshram
House Number : 216
Age : 74 Gender : Female
Photo Available

68 RJY7203243
Name : Kirtam Fago Meshram
Father's Name: Fago Meshram
House Number : 216
Age : 54 Gender : Male
Photo Available

69 RJY6412456
Name : Darakubai Jairam. Khobragade
Husband's Name: Jairam. Khobragade
House Number : 217
Age : 83 Gender : Female
Photo Available

70 RJY0984864
Name : Sunil Ghanashyam Khobragade
Father's Name: Ghanashyam Khobragade
House Number : 221
Age : 37 Gender : Male
Photo Available

71 RJY0984872
Name : Pramod Ghanshyam Khobragade
Father's Name: Ghanshyam Khobragade
House Number : 221
Age : 35 Gender : Male
Photo Available

72 RJY0315332
Name : Manda Udaram. Lakade
Husband's Name: Udaram. Lakade
House Number : 222
Age : 62 Gender : Female
Photo Available

73 RJY0315324
Name : Sindhu Maruti Lakade
Husband's Name: Maruti Lakade
House Number : 222
Age : 54 Gender : Female
Photo Available

74 FMW1645506
Name : Roshan Madhukar Meshram
Father's Name: Madhukar Meshram
House Number : 225
Age : 44 Gender : Male
Photo Available

75 RJY0315366
Name : Sumitra Madhukar Meshram
Husband's Name: Madhukar Meshram
House Number : 225
Age : 56 Gender : Female
Photo Available

76 FMW1646876
Name : Shantabai Manik Meshram
Husband's Name: Manik Meshram
House Number : 229
Age : 68 Gender : Female
Photo Available

77 RJY0315386
Name : Diwakar Manik Meshram
Father's Name: Manik Meshram
House Number : 229
Age : 49 Gender : Male
Photo Available

78 RJY0315396
Name : Lalita Ratan Meshram
Husband's Name: Ratan Meshram
House Number : 229a
Age : 55 Gender : Female
Photo Available

79 FMW1646785
Name : Rekha Turtpal Bansod
Husband's Name: Turtpal Bansod
House Number : 230
Age : 46 Gender : Female
Photo Available

80 FMW1608397
Name : Amolika Daryav Bansod
Husband's Name: Daryav Bansod
House Number : 230
Age : 42 Gender : Female
Photo Available

81 FMW1646389
Name : Surekha Suresh Bansode
Husband's Name: Surekha Suresh Bansod
House Number : 230
Age : 43 Gender : Female
Photo Available

82 FMW1645431
Name : Ghanasham. Jairam. Khobragade
Father's Name: Jairam. Khobragade
House Number : 231
Age : 66 Gender : Male
Photo Available

83 FMW1645423
Name : Prakash Ghansham Khobragade
Father's Name: Ghansham Khobragade
House Number : 231
Age : 43 Gender : Male
Photo Available

84 RJY1206192
Name : Sapana Prakash Khobragade
Husband's Name: Prakash Khobragade
House Number : 231
Age : 37 Gender : Female
Photo Available

85 FMW1607738
Name : Kishor Ramdas Ramteke
Father's Name: Ramdas Ramteke
House Number : 234
Age : 46 Gender : Male
Photo Available

86 RJY6138515
Name : Ashwini Kishor Ramteke
Husband's Name: Kishor Ramteke
House Number : 234
Age : 36 Gender : Female
Photo Available

87 FMW1646983
Name : Kalpana Udhdavrav Bansod
Husband's Name: Udhdavrav Bansod
House Number : 237
Age : 57 Gender : Female
Photo Available

88 RJY1023126
Name : Pradeep Narhari Meshram
Father's Name: Narhari Meshram
House Number : 237
Age : 38 Gender : Male
Photo Available

89 RJY6138523
Name : Mithun Narhari Meshram
Father's Name: Narhari Meshram
House Number : 237
Age : 34 Gender : Male
Photo Available

90 RJY0315287
Name : Narhari Gyanba Meshram
Father's Name: Gyanba Meshram
House Number : 237
Age : 72 Gender : Male
Photo Available

91 RJY6484182
Name : PUNAM PRADIP MESHRAM`
Husband's Name: PRADIP MESHRAM
House Number : 237
Age : 36 Gender : Female
Photo Available

92 RJY0315514
Name : Nandaka Girdhari Bansod
Husband's Name: Girdhari Bansod
House Number : 238
Age : 61 Gender : Female
Photo Available

93 RJY0315297
Name : Arvind Pancham. Meshram
Father's Name: Pancham. Meshram
House Number : 238
Age : 60 Gender : Male
Photo Available

94 RJY0315564
Name : Yamuna Muralidhar Humane
Husband's Name: Muralidhar Humane
House Number : 239
Age : 67 Gender : Female
Photo Available

95 FMW1608389
Name : Indramata Devrao Humane
Husband's Name: Devrao Humane
House Number : 239a
Age : 59 Gender : Female
Photo Available

96 FMW1614312
Name : Sangeeta Kirtan Meshram
Husband's Name: Kirtan Meshram
House Number : 240
Age : 47 Gender : Female
Photo Available

97 FMW1608793
Name : Rekha Mangesh Bannsod
Husband's Name: Mangesh Bannsod
House Number : 241
Age : 55 Gender : Female
Photo Available

98 FMW1647056
Name : Rukamabai Ramchandra Bansod
Husband's Name: Ramchandra Bansod
House Number : 241
Age : 64 Gender : Female
Photo Available

99 RJY0984898
Name : Bharat Ramchandra Bansod
Father's Name: Ramchandra Bansod
House Number : 241
Age : 41 Gender : Male
Photo Available

100 RJY6485437
Name : DINESH RAMCHANDRA BANSOD
Father's Name: RAMCHANDRA BANSOD
House Number : 241
Age : 39 Gender : Male
Photo Available

101 RJY0984906
Name : Vandana Yashwant Borkar
Husband's Name: Yashwant Borkar
House Number : 241
Age : 52 Gender : Female
Photo Available

102 RJY6752869
Name : ROHIT YASHAWANT BORKAR
Father's Name: YASHAWANT BORKAR
House Number : 241
Age : 28 Gender : Male
Photo Available

103 RJY0315475
Name : Indubai Narayan Bansod
Husband's Name: Narayan Bansod
House Number : 242
Age : 75 Gender : Female
Photo Available

104 FMW1614791
Name : Prashant Narayan Bansod
Father's Name: Narayan Bansod
House Number : 242
Age : 45 Gender : Male
Photo Available

105 RJY6138531
Name : Raksha Prashant Bansod
Husband's Name: Prashant Bansod
House Number : 242
Age : 42 Gender : Female
Photo Available

106 FMW1647445
Name : Koshalya Raghunath Meshram
Husband's Name: Raghunath Meshram
House Number : 244
Age : 70 Gender : Female
Photo Available

107 RJY0315376
Name : Madhukar Tulashiram. Meshram
Father's Name: Tulashiram. Meshram
House Number : 245
Age : 62 Gender : Male
Photo Available

108 FMW1608264
Name : Vimal Baburao Meshram
Husband's Name: Baburao Meshram
House Number : 245
Age : 51 Gender : Female
Photo Available

109 RJY6059711
Name : Sangpal Ratan Meshram
Father's Name: Ratan Meshram
House Number : 246
Age : 34 Gender : Male
Photo Available

110 RJY0315407
Name : Ratan Shivaram. Meshram
Father's Name: Shivaram. Meshram
House Number : 246
Age : 63 Gender : Male
Photo Available

111 FMW1608348
Name : Sumitra Lahanu Meshram
Husband's Name: Lahanu Meshram
House Number : 246
Age : 60 Gender : Female
Photo Available

112 RJY0984971
Name : Subhadra Dharma Meshram
Husband's Name: Dharma Meshram
House Number : 248
Age : 67 Gender : Female
Photo Available

113 RJY6485460
Name : NAVNATH KUSUNJI MESHRAM
Father's Name: KUSUNJI MESHRAM
House Number : 248 A
Age : 31 Gender : Male
Photo Available

114 RJY0315663
Name : Bhagaratha Kusan Meshram
Husband's Name: Kusan Meshram
House Number : 248a
Age : 62 Gender : Female
Photo Available

115 RJY0315495
Name : Yeshvada Alaku Nevare
Husband's Name: Alaku Nevare
House Number : 249
Age : 88 Gender : Female
Photo Available

116 RJY0315506
Name : VACHHALA DEVAJI NEWARE
Husband's Name: Devji Nevare
House Number : 249
Age : 57 Gender : Female
Photo Available

117 RJY0984922
Name : Purushottam Adaku Nevare
Father's Name: Adaku Nevare
House Number : 249
Age : 47 Gender : Male
Photo Available

118 RJY0984914
Name : Rekha Purushottam Nevare
Husband's Name: Purushottam Nevare
House Number : 249
Age : 46 Gender : Female
Photo Available

119 FMW1608959
Name : Chandramani Udhdaorao Bansod
Father's Name: Udhdaorao Bansod
House Number : 250
Age : 40 Gender : Male
Photo Available

120 RJY6772875
Name : SACHIN UDDHAVRAO BANSOD
Father's Name: UDDHAVRAO BANSOD
House Number : 250
Age : 38 Gender : Male
Photo Available

121 FMW1608371
Name : Uddhavrav Boddha
Father's Name: Kewalram Boddha
House Number : 250
Age : 70 Gender : Male
Photo Available

122 RJY7203284
Name : Usha Yashwant Nevare
Husband's Name: Yashwant Nevare
House Number : 250
Age : 49 Gender : Female
Photo Available

123 RJY0315522
Name : Girdhari Kevalaram. Bansod
Father's Name: Kevalaram. Bansod
House Number : 251
Age : 67 Gender : Male
Photo Available

124 RJY0984955
Name : Rahul Giradhari Bansod
Father's Name: Giradhari Bansod
House Number : 251
Age : 37 Gender : Male
Photo Available

125 RJY7508542
Name : Sushma Bansod
Husband's Name: Rahul Bansod
House Number : Kokadi
Age : 26 Gender : Female
Photo Available

126 RJY0984948
Name : Mansaram. Nakatu Nevare
Father's Name: Nakatu Nevare
House Number : 251
Age : 63 Gender : Male
Photo Available

127 FMW1614684
Name : Pramila Mannsaram. Nevare
Husband's Name: Mannsaram. Nevare
House Number : 251
Age : 53 Gender : Female
Photo Available

128 RJY0315554
Name : Tularam Nakatu Nevare
Father's Name: Nakatu Nevare
House Number : 251
Age : 53 Gender : Male
Photo Available

129 FMW1647205
Name : Shevanta Tularam Nevare
Husband's Name: Tularam Nevare
House Number : 251
Age : 48 Gender : Female
Photo Available

130 FMW1647106
Name : Radheshyam Mansaram Nevare
Father's Name: Mansaram Nevare
House Number : 251
Age : 41 Gender : Male
Photo Available

131 RJY6059687
Name : Sunil Mansaram Nevare
Father's Name: Mansaram Nevare
House Number : 251
Age : 38 Gender : Male
Photo Available

132 RJY6484760
Name : VAISHALI SUNIL NEWARE
Husband's Name: SUNIL NEWARE
House Number : 251
Age : 35 Gender : Female
Photo Available

133 RJY6881007
Name : TRIBHUVAN TULARAM NEWARE
Father's Name: TULARAM NEWARE
House Number : 251
Age : 29 Gender : Male
Photo Available

134 FMW1646132
Name : Prakash Murlidhar Humane
Father's Name: Murlidhar Humane
House Number : 252
Age : 43 Gender : Male
Photo Available

135 FMW1645415
Name : Bhaskar Devrao Humane
Father's Name: Devrao Humane
House Number : 252
Age : 43 Gender : Male
Photo Available

136 FMW1608785
Name : Mainabai Sadashiv Nevare
Husband's Name: Sadashiv Nevare
House Number : 252
Age : 75 Gender : Female
Photo Available

137 FMW1647049
Name : Vikas. Sadashiv Nevare
Father's Name: Sadashiv Nevare
House Number : 252
Age : 50 Gender : Male
Photo Available

138 FMW1647197
Name : Shashikala Vikas. Nevare
Husband's Name: Vikas. Nevare
House Number : 252
Age : 48 Gender : Female
Photo Available

139 FMW1647213
Name : Parvata Kashiram Atram
Father's Name: Kashiram Atram
House Number : 253
Age : 67 Gender : Female
Photo Available

140 RJY0315574
Name : Gayabai Kashiram Atram
Husband's Name: Kashiram Atram
House Number : 253
Age : 53 Gender : Female
Photo Available

141 FMW1614809
Name : Vinod Muralidhar Humane
Father's Name: Muralidhar Humane
House Number : 253
Age : 51 Gender : Male
Photo Available

142 RJY6485395
Name : AMIT DILIP RAMTEKE
Father's Name: DILIP RAMTEKE
House Number : 253
Age : 36 Gender : Male
Photo Available

143 RJY0315584
Name : Amai Dadaji Atram
Husband's Name: Dadaji Atram
House Number : 254
Age : 51 Gender : Female
Photo Available

144 RJY0315465
Name : Mangesh Janardan Bannsod
Father's Name: Janardan Bannsod
House Number : 255
Age : 53 Gender : Male
Photo Available

145 RJY7203268
Name : Ram Krishna Waman Meshram
Father's Name: Waman Meshram
House Number : 255
Age : 63 Gender : Male
Photo Available

146 RJY7203276
Name : Tulaja Ram Krishna Meshram
Husband's Name: Ram Krishna Meshram
House Number : 255
Age : 56 Gender : Female
Photo Available

147 FMW1607753
Name : Meerabai Ramadas. Atram
Husband's Name: Ramadas. Atram
House Number : 256
Age : 64 Gender : Female
Photo Available

148 FMW1614643
Name : Rajendra Raghunath Meshram
Father's Name: Raghunath Meshram
House Number : 257
Age : 43 Gender : Male
Photo Available

149 FMW1614635
Name : Maya Rajendra Meshram
Husband's Name: Rajendra Meshram
House Number : 257
Age : 40 Gender : Female
Photo Available

150 RJY6485254
Name : DEVANAND RAGHUNATH MESHRAM
Father's Name: RAGHUNATH MESHRAM
House Number : 257
Age : 40 Gender : Male
Photo Available

151 RJY6484679
Name : REKHA DEVAGAN MESHRAM
Husband's Name: DEVAGAN MESHRAM
House Number : 257
Age : 36 Gender : Female
Photo Available

152 FMW1614585
Name : Devkabai Vakatu Meshram
Husband's Name: Vakatu Meshram
House Number : 257
Age : 75 Gender : Female
Photo Available

153 RJY6880991
Name : VANDANA OMPRAKASH MESHRAM
Husband's Name: OMPRAKASH MESHRAM
House Number : 259
Age : 51 Gender : Female
Photo Available

154 RJY0984963
Name : Omprakash Lahanu Meshram
Father's Name: Lahanu Meshram
House Number : 259
Age : 39 Gender : Male
Photo Available

155 RJY6880975
Name : UDAYRAJ LAHANU MESHRAM
Father's Name: LAHANU MESHRAM
House Number : 259
Age : 38 Gender : Male
Photo Available

156 RJY6880983
Name : MINAKSHI UDAYRAJ MESHRAM
Husband's Name: UDAYRAJ MESHRAM
House Number : 259
Age : 37 Gender : Female
Photo Available

157 RJY6484901
Name : HEMRAJ VASUDEO MESHRAM
Father's Name: VASUDEO MESHRAM
House Number : 259
Age : 33 Gender : Male
Photo Available

158 FMW1614775
Name : Lahanu Narayan Meshram
Father's Name: Narayan Meshram
House Number : 259
Age : 68 Gender : Male
Photo Available

159 RJY0315639
Name : Devkubai Kashiram. Tikle
Husband's Name: Kashiram. Tikle
House Number : 259
Age : 76 Gender : Female
Photo Available

160 FMW1647619
Name : Kaushalya Dashrath Tikle
Husband's Name: Dashrath Tikle
House Number : 260
Age : 68 Gender : Female
Photo Available

161 RJY6059653
Name : Homraj Dharmaji Meshram
Father's Name: Dharmaji Meshram
House Number : 261
Age : 38 Gender : Male
Photo Available

162 FMW1646942
Name : Kishor Ramchandra Tikle
Father's Name: Ramchandra Tikle
House Number : 261
Age : 46 Gender : Male
Photo Available

163 FMW1646801
Name : Vaishali Kishor Tikle
Husband's Name: Kishor Tikle
House Number : 261
Age : 40 Gender : Female
Photo Available

164 RJY6059828
Name : Pramod Devji Nevare
Father's Name: Devji Nevare
House Number : 261a
Age : 34 Gender : Male
Photo Available

165 RJY0315693
Name : Lalita Jeevan Tikle
Husband's Name: Jeevan Tikle
House Number : 261a
Age : 68 Gender : Female
Photo Available

166 FMW1647734
Name : Leeladhar Jeevan Tikle
Father's Name: Jeevan Tikle
House Number : 261a
Age : 48 Gender : Male
Photo Available

167 RJY0984997
Name : Yamutai Leeladhar Tikle
Husband's Name: Leeladhar Tikle
House Number : 261a
Age : 40 Gender : Female
Photo Available

168 RJY0315712
Name : Pushpa Purushottam. Kapagate
Husband's Name: Purushottam. Kapagate
House Number : 262
Age : 61 Gender : Female
Photo Available

169 RJY0315720
Name : Sumanbai Rajiram. Tikle
Husband's Name: Rajiram. Tikle
House Number : 262
Age : 69 Gender : Female
Photo Available

170 FMW1646793
Name : Baban Jeevan Tikle
Father's Name: Jeevan Tikle
House Number : 262
Age : 48 Gender : Male
Photo Available

171 FMW1647189
Name : Chakradhar Rajiram. Tikle
Father's Name: Rajiram. Tikle
House Number : 262
Age : 47 Gender : Male
Photo Available

172 RJY6059760
Name : Asha Baban Tikle
Husband's Name: Baban Tikle
House Number : 262
Age : 35 Gender : Female
Photo Available

173 RJY0315752
Name : Suman Laxman Kapagate
Husband's Name: Laxman Kapagate
House Number : 267
Age : 65 Gender : Female
Photo Available

174 FMW1645464
Name : Netaji Anandrao Kapagate
Father's Name: Anandrao Kapagate
House Number : 267
Age : 46 Gender : Male
Photo Available

175 FMW1645860
Name : Sadhna Netaji Kapagate
Husband's Name: Netaji Kapagate
House Number : 267
Age : 43 Gender : Female
Photo Available

176 RJY0985002
Name : Dipika Rajendra Kapagate
Husband's Name: Rajendra Kapagate
House Number : 267
Age : 37 Gender : Female
Photo Available

177 FMW1608884
Name : Sadanand Dashrath Tikle
Father's Name: Dashrath Tikle
House Number : 267
Age : 43 Gender : Male
Photo Available

178 RJY0315762
Name : Suman Anandrao Kapagate
Husband's Name: Anandrao Kapagate
House Number : 267a
Age : 69 Gender : Female
Photo Available

179 RJY1552371
Name : Tushar Kashiram Atram
Father's Name: Kashiram Atram
House Number : 268
Age : 36 Gender : Male
Photo Available

180 RJY6881015
Name : ASHWINI TUSHAR ATRAM
Husband's Name: TUSHAR ATRAM
House Number : 268
Age : 32 Gender : Female
Photo Available

181 FMW1614197
Name : Kamlabai Damodhar Nevare
Husband's Name: Damodhar Nevare
House Number : 268
Age : 65 Gender : Female
Photo Available

182 FMW1607563
Name : Madhav Rao Damodhar Nevare
Father's Name: Damodhar Nevare
House Number : 268
Age : 45 Gender : Male
Photo Available

183 RJY0985010
Name : Anita Madhav Rao Nevare
Husband's Name: Madhav Rao Nevare
House Number : 268
Age : 38 Gender : Female
Photo Available

184 RJY1023159
Name : Kantabai Moreshv Meshram
Husband's Name: Moreshv Meshram
House Number : 269
Age : 46 Gender : Female
Photo Available

185 RJY0315792
Name : Chandrabhaga Bhiva Sahare
Husband's Name: Bhiva Sahare
House Number : 269
Age : 70 Gender : Female
Photo Available

186 FMW1607530
Name : Dudhram Bhiva Sahare
Father's Name: Bhiva Sahare
House Number : 269
Age : 46 Gender : Male
Photo Available

187 RJY1206234
Name : Mangla Dudhram Sahare
Father's Name: Dudhram Sahare
House Number : 269
Age : 42 Gender : Female
Photo Available

188 RJY0315613
Name : Moreshwar Waman Meshram
Father's Name: Waman Meshram
House Number : 269a
Age : 51 Gender : Male
Photo Available

189 RJY7424187
Name : Koml Dipak Aatram
Husband's Name: Dipak Dadaji Aatram
House Number : 270
Age : 29 Gender : Female
Photo Available

190 RJY0985077
Name : Satyawan Dadaji Atram
Father's Name: Dadaji Atram
House Number : 270
Age : 37 Gender : Male
Photo Available

191 RJY0985069
Name : Deepak Dadaji Atram
Father's Name: Dadaji Atram
House Number : 270
Age : 36 Gender : Male
Photo Available

192 RJY6484661
Name : CHHAYA SATYAWAN ATRAM
Husband's Name: SATYAWAN ATRAM
House Number : 270
Age : 37 Gender : Female
Photo Available

193 FMW1608249
Name : Ramadas. Tulashiram. Atram
Father's Name: Tulashiram. Atram
House Number : 271
Age : 70 Gender : Male
Photo Available

194 RJY6752901
Name : RAMAJI TULSHIRAM ATRAM
Father's Name: TULSHIRAM ATRAM
House Number : 271
Age : 62 Gender : Male
Photo Available

195 FMW1607944
Name : Purushottam Ramdas Atram
Father's Name: Ramdas Atram
House Number : 271
Age : 43 Gender : Male
Photo Available

196 RJY6484208
Name : NANDA PURUSHOTTAM ATRAM
Husband's Name: PURUSHOTTAM ATRAM
House Number : 271
Age : 37 Gender : Female
Photo Available

197 FMW1646819
Name : Kiran Dhanshyam Tikle
Husband's Name: Dhanshyam Tikle
House Number : 271
Age : 45 Gender : Female
Photo Available

198 RJY6484570
Name : NAINA GHANSHYAM MESHRAM
Husband's Name: GHANSHYAM MESHRAM
House Number : 272
Age : 32 Gender : Female
Photo Available

199 RJY7129216
Name : SHILPA MESHRAM
Husband's Name: LILADHAR MESHRAM
House Number : 272
Age : 28 Gender : Female
Photo Available

200 FMW1647288
Name : Shevantabai Dadaji Sonvane
Husband's Name: Dadaji Sonvane
House Number : 273
Age : 66 Gender : Female
Photo Available

201 FMW1647072
Name : Laxmi Bai Bhagawat Meshram
Husband's Name: Bhagawat Meshram
House Number : 274
Age : 47 Gender : Female
Photo Available

202 RJY7326838
Name : Vishakha Meshram
Father's Name: Bhagvat Meshram
House Number : 274
Age : 24 Gender : Female
Photo Available

203 RJY0315829
Name : Bhagawat Nakatu Meshram
Father's Name: Nakatu Meshram
House Number : 274
Age : 47 Gender : Male
Photo Available

204 RJY0315837
Name : Manjulabai Sadashiv Sonvane
Husband's Name: Sadashiv Sonvane
House Number : 274
Age : 73 Gender : Female
Photo Available

205 FMW1645837
Name : Vanitabai Vinod Humane
Husband's Name: Vinod Humane
House Number : 275
Age : 48 Gender : Female
Photo Available

206 RJY0315845
Name : Beniram. Shivchandra Kapagate
Father's Name: Shivchandra Kapagate
House Number : 275
Age : 51 Gender : Male
Photo Available

207 FMW1608363
Name : Ananda Nitaram. Kapagate
Husband's Name: Nitaram. Kapagate
House Number : 275
Age : 50 Gender : Female
Photo Available

208 FMW1646066
Name : Tejeshvar Shivchandra Kapagate
Father's Name: Shivchandra Kapagate
House Number : 275
Age : 48 Gender : Male
Photo Available

209 FMW1646074
Name : Nirasha Tejeshvar Kapagate
Husband's Name: Tejeshvar Kapagate
House Number : 275
Age : 44 Gender : Female
Photo Available

210 FMW1646165
Name : Asha Beniram Kapagate
Husband's Name: Beniram Kapagate
House Number : 275
Age : 44 Gender : Female
Photo Available

211 FMW1647528
Name : Dharmpal Kashiram Tikle
Father's Name: Kashiram Tikle
House Number : 275
Age : 46 Gender : Male
Photo Available

212 FMW1647536
Name : Leelabai Dharmpal Tikle
Husband's Name: Dharmpal Tikle
House Number : 275
Age : 45 Gender : Female
Photo Available

213 RJY6880926
Name : LOKNATH VILAS KAPGATE
Father's Name: VILAS KAPGATE
House Number : 276
Age : 28 Gender : Male
Photo Available

214 RJY6138564
Name : Chhayatai Shyam Sundar Tikle
Husband's Name: Shyam Sundar Tikle
House Number : 276
Age : 42 Gender : Female
Photo Available

215 RJY0315861
Name : Mangla Gautam. Bansod
Husband's Name: Gautam. Bansod
House Number : 278
Age : 55 Gender : Female
Photo Available

216 RJY0315881
Name : Yashwant Pandhari Bansod
Father's Name: Pandhari Bansod
House Number : 279
Age : 46 Gender : Male
Photo Available

217 FMW1646637
Name : Ghanasham. Jeevan Tikle
Father's Name: Jeevan Tikle
House Number : 279
Age : 50 Gender : Male
Photo Available

218 RJY0985085
Name : Govardhan Sonuji Bansod
Father's Name: Sonuji Bansod
House Number : 280
Age : 68 Gender : Male
Photo Available

219 FMW1607720
Name : Rahulabai Govardhan Bansod
Husband's Name: Govardhan Bansod
House Number : 280
Age : 62 Gender : Female
Photo Available

220 RJY0985093
Name : Umakant Gowardhan Bansod
Father's Name: Gowardhan Bansod
House Number : 280
Age : 40 Gender : Male
Photo Available

221 RJY0985101
Name : Rita Umakant Bansod
Husband's Name: Umakant Bansod
House Number : 280
Age : 36 Gender : Female
Photo Available

222 RJY0985119
Name : Laxman Rajiram Tikle
Father's Name: Rajiram Tikle
House Number : 280
Age : 41 Gender : Male
Photo Available

223 RJY0315902
Name : Tarachand Shankar Bansod
Father's Name: Shankar Bansod
House Number : 281
Age : 55 Gender : Male
Photo Available

224 FMW1646413
Name : Ramesh Tarachand Bansod
Father's Name: Tarachand Bansod
House Number : 281
Age : 45 Gender : Male
Photo Available

225 RJY0985135
Name : Bhavika Ramesh Bansod
Husband's Name: Ramesh Bansod
House Number : 281
Age : 36 Gender : Female
Photo Available

226 FMW1647593
Name : Rashika Ghanasham. Bansod
Husband's Name: Ghanasham. Bansod
House Number : 282
Age : 66 Gender : Female
Photo Available

227 FMW1645712
Name : Nitaram. Shivchandra Kapagate
Father's Name: Shivchandra Kapagate
House Number : 282
Age : 64 Gender : Male
Photo Available

228 RJY0315851
Name : Shantabai Shivchandra Kapagate
Husband's Name: Shivchandra Kapagate
House Number : 282a
Age : 84 Gender : Female
Photo Available

229 FMW1647171
Name : Lalita Sukhdev Bansod
Husband's Name: Sukhdev Bansod
House Number : 283
Age : 66 Gender : Female
Photo Available

230 FMW1647361
Name : Pushpa Kamlesh Bansod
Husband's Name: Kamlesh Bansod
House Number : 283
Age : 53 Gender : Female
Photo Available

231 RJY0315944
Name : Kamlesh Sukhdev Bansod
Father's Name: Sukhdev Bansod
House Number : 283
Age : 46 Gender : Male
Photo Available

232 RJY7326820
Name : Sweta Bansod
Father's Name: Kamlesh Bansod
House Number : 283
Age : 26 Gender : Female
Photo Available

233 RJY7363799
Name : Ajay Bansod
Father's Name: Kamlesh Bansod
House Number : 283
Age : 23 Gender : Male
Photo Available

234 RJY0315936
Name : Prakash Baburao Kapagate
Father's Name: Baburao Kapagate
House Number : 283
Age : 59 Gender : Male
Photo Available

235 RJY1023175
Name : Meena Prakash Kapagate
Husband's Name: Prakash Kapagate
House Number : 283
Age : 49 Gender : Female
Photo Available

236 RJY1023167
Name : Raghunath Baburao kapgate
Father's Name: Baburao Kapagate
House Number : 283
Age : 47 Gender : Male
Photo Available

237 RJY1023183
Name : Varsha Vilas Kapagate
Husband's Name: Vilas Kapagate
House Number : 283
Age : 47 Gender : Female
Photo Available

238 RJY6484562
Name : MADHURI RAGHUNATH KAPGATE
Husband's Name: RAGHUNATH KAPGATE
House Number : 283
Age : 39 Gender : Female
Photo Available

239 RJY6963045
Name : BHUSHAN PRAKASH KAPGATE
Father's Name: PRAKASH KAPGATE
House Number : 283
Age : 28 Gender : Male
Photo Available

240 RJY6962963
Name : DEVDATTA PRAKASH KAPGATE
Father's Name: PRAKASH KAPGATE
House Number : 283
Age : 26 Gender : Male
Photo Available

241 FMW1608355
Name : Purushottam. Ramchandra Kapagate
Father's Name: Ramchandra Kapagate
House Number : 284
Age : 61 Gender : Male
Photo Available

242 RJY6059604
Name : Pramod Purushottam Kapagate
Father's Name: Purushottam Kapagate
House Number : 284
Age : 34 Gender : Male
Photo Available

243 FMW1647296
Name : Anjira Aniruddh Landage
Husband's Name: Aniruddh Landage
House Number : 285
Age : 58 Gender : Female
Photo Available

244 FMW1647320
Name : Satyabhama Chandrashekhar Landage
Husband's Name: Chandrashekhar Landage
House Number : 285
Age : 55 Gender : Female
Photo Available

245 FMW1607449
Name : Deepak Anandrao Kapagate
Father's Name: Anandrao Kapagate
House Number : 286 A
Age : 47 Gender : Male
Photo Available

246 RJY1023209
Name : Mangla Deepak Kapagate
Husband's Name: Deepak Kapagate
House Number : 286 A
Age : 38 Gender : Female
Photo Available

247 RJY6138580
Name : Umaji Laxman Kapagate
Father's Name: Laxman Kapagate
House Number : 286 B
Age : 36 Gender : Male
Photo Available

248 RJY6880892
Name : DIPA GUNAJI KAPGATE
Husband's Name: GUNAJI KAPGATE
House Number : 286 B
Age : 30 Gender : Female
Photo Available

249 RJY1035989
Name : Urmila Laxman Kapagate
Father's Name: Laxman Kapagate
House Number : 286/b
Age : 37 Gender : Female
Photo Available

250 FMW1645654
Name : Anandrao Sham Rao Kapagate
Father's Name: Sham Rao Kapagate
House Number : 286a
Age : 69 Gender : Male
Photo Available

251 FMW1645878
Name : DURGA MANOJ LANJE
Father's Name: Anandrao Kapagate
House Number : 286a
Age : 43 Gender : Female
Photo Available

252 RJY0315772
Name : Laxman Sham Rao Kapagate
Father's Name: Sham Rao Kapagate
House Number : 286b
Age : 65 Gender : Male
Photo Available

253 FMW1647346
Name : Gunaji Laxman Kapagate
Father's Name: Laxman Kapagate
House Number : 286b
Age : 40 Gender : Male
Photo Available

254 RJY6881049
Name : RINA SANJAY GAJBHIYE
Father's Name: SANJAY GAJBHIYE
House Number : 287 A
Age : 29 Gender : Female
Photo Available

255 RJY0315970
Name : Sanjay Muralidhar Gajbhiye
Father's Name: Muralidhar Gajbhiye
House Number : 287a
Age : 52 Gender : Male
Photo Available

256 RJY0985150
Name : Premila Sanjay Gajbhiye
Husband's Name: Sanjay Gajbhiye
House Number : 287a
Age : 49 Gender : Female
Photo Available

257 RJY0985028
Name : Sharad Damodar Nevare
Father's Name: Damodar Nevare
House Number : 289
Age : 37 Gender : Male
Photo Available

258 RJY0985333
Name : Ravindra Raghunath Bansod
Father's Name: Raghunath Bansod
House Number : 290
Age : 38 Gender : Male
Photo Available

259 RJY6880900
Name : REKHA SHARAD NEWARE
Husband's Name: SHARAD NEWARE
House Number : 292
Age : 34 Gender : Female
Photo Available

260 FMW1608728
Name : Kevalram Doma Sahare
Father's Name: Doma Sahare
House Number : 292
Age : 43 Gender : Male
Photo Available

261 RJY6484778
Name : SHALU KEVALRAM SAHARE
Husband's Name: KEVALRAM SAHARE
House Number : 292
Age : 41 Gender : Female
Photo Available

262 FMW1607811
Name : Baburao Jairam. Sahare
Father's Name: Jairam. Sahare
House Number : 293a
Age : 56 Gender : Male
Photo Available

263 RJY0985168
Name : Neelkanth Dadaji Sonvane
Father's Name: Dadaji Sonvane
House Number : 294
Age : 44 Gender : Male
Photo Available

264 RJY0985176
Name : Ramesh Dadaji Sonvane
Father's Name: Dadaji Sonvane
House Number : 294
Age : 43 Gender : Male
Photo Available

265 RJY6880918
Name : VAISHALI RAMESH SONVANE
Husband's Name: RAMESH SONVANE
House Number : 294
Age : 27 Gender : Female
Photo Available

266 RJY6484273
Name : SOHAMKALA NILKANTH SONWANE
Husband's Name: NILKANTH SONWANE
House Number : 294
Age : 40 Gender : Female
Photo Available

267 FMW1608611
Name : Sangeeta Suresh Sonavane
Husband's Name: Suresh Sonavane
House Number : 295
Age : 42 Gender : Female
Photo Available

268 FMW1608603
Name : Suresh Sadashiv Sonvane
Father's Name: Sadashiv Sonvane
House Number : 295
Age : 46 Gender : Male
Photo Available

269 RJY0315980
Name : Bhavrav Kashinath Kavle
Father's Name: Kashinath Kavle
House Number : 296
Age : 55 Gender : Male
Photo Available

270 RJY0315990
Name : Janakbai Waman Bansod
Husband's Name: Waman Bansod
House Number : 297
Age : 68 Gender : Female
Photo Available

271 FMW1646587
Name : Nalubai Dayaram. Bansod
Husband's Name: Dayaram. Bansod
House Number : 297
Age : 57 Gender : Female
Photo Available

272 RJY0316001
Name : Omprakash Waman Bansod
Father's Name: Waman Bansod
House Number : 297
Age : 46 Gender : Male
Photo Available

273 RJY6632384
Name : Ritu Vivek Bansod
Husband's Name: Vivek Bansod
House Number : 297
Age : 36 Gender : Female
Photo Available

274 FMW1646595
Name : Vanita Omprakash Bansode
Husband's Name: Omprakash Bansode
House Number : 297
Age : 45 Gender : Female
Photo Available

275 FMW1607902
Name : Shakuntala Seetaram Tikle
Father's Name: Seetaram Tikle
House Number : 297
Age : 64 Gender : Female
Photo Available

276 FMW1646603
Name : Girjabai Bhaskar Bansod
Husband's Name: Bhaskar Bansod
House Number : 297a
Age : 59 Gender : Female
Photo Available

277 FMW1646991
Name : Ramadas. Bhadu Bhendare
Father's Name: Bhadu Bhendare
House Number : 297a
Age : 73 Gender : Male
Photo Available

278 FMW1607324
Name : Kevalram Seetaram Tikle
Father's Name: Seetaram Tikle
House Number : 297a
Age : 54 Gender : Male
Photo Available

279 FMW1607316
Name : Suman Kevalram Tikle
Husband's Name: Kevalram Tikle
House Number : 297a
Age : 46 Gender : Female
Photo Available

280 RJY0315871
Name : Gautam. Sambha Bansod
Father's Name: Sambha Bansod
House Number : 298
Age : 62 Gender : Male
Photo Available

281 RJY0316027
Name : Mohan Yashwant Bansod
Father's Name: Yashwant Bansod
House Number : 298
Age : 48 Gender : Male
Photo Available

282 RJY6484919
Name : ATUL GOUTAM BANSOD
Father's Name: GOUTAM BANSOD
House Number : 298
Age : 34 Gender : Male
Photo Available

283 FMW1608991
Name : Prabhavati Ramesh Ghait
Husband's Name: Ramesh Ghait
House Number : 298a
Age : 67 Gender : Female
Photo Available

284 FMW1647676
Name : Anita Digamber Bharne
Husband's Name: Digamber Bharne
House Number : 298b
Age : 49 Gender : Female
Photo Available

285 RJY0315891
Name : Ashok Pandhari Bansod
Father's Name: Pandhari Bansod
House Number : 299
Age : 58 Gender : Male
Photo Available

286 FMW1646645
Name : Arvind Digambar Bansod
Father's Name: Digambar Bansod
House Number : 300
Age : 43 Gender : Male
Photo Available

287 FMW1609379
Name : BHAGIRTHA RAOJI BANSOD
Husband's Name: Raoji Bansod
House Number : 301
Age : 75 Gender : Female
Photo Available

288 FMW1609387
Name : Aruna Gopal Bansod
Husband's Name: Gopal Bansod
House Number : 301
Age : 46 Gender : Female
Photo Available

289 FMW1647312
Name : Tushar Tarachand Bansod
Father's Name: Tarachand Bansod
House Number : 301
Age : 43 Gender : Male
Photo Available

290 RJY6881056
Name : PRANITA TUSHAR BANSOD
Husband's Name: TUSHAR BANSOD
House Number : 301
Age : 33 Gender : Female
Photo Available

291 RJY6484448
Name : SHALINI GHANSHYAM BANSOD
Husband's Name: GHANSHYAM BANSOD
House Number : 302
Age : 46 Gender : Female
Photo Available

292 FMW1646660
Name : Avinash Sukhdev Bansod
Father's Name: Sukhdev Bansod
House Number : 303
Age : 46 Gender : Male
Photo Available

293 RJY1552363
Name : Rakesh Dudhram Bansod
Father's Name: Dudhram Bansod
House Number : 303
Age : 35 Gender : Male
Photo Available

294 RJY6880934
Name : DHARTI RAKESH BANSOD
Husband's Name: RAKESH BANSOD
House Number : 303
Age : 30 Gender : Female
Photo Available

295 RJY0315950
Name : Aniruddh Dhonduji Landage
Father's Name: Dhonduji Landage
House Number : 305
Age : 64 Gender : Male
Photo Available

296 FMW1647643
Name : Kapil Aniruddh Landage
Father's Name: Apirudhd Ladage
House Number : 305
Age : 43 Gender : Male
Photo Available

297 RJY0315960
Name : Chandrashekhar Dhonduji Landage
Father's Name: Dhonduji Landage
House Number : 305a
Age : 60 Gender : Male
Photo Available

298 FMW1647031
Name : Sheela Diwakar Meshram
Husband's Name: Diwakar Meshram
House Number : 306
Age : 45 Gender : Female
Photo Available

299 FMW1608058
Name : Sangeeta Manohar Chatte
Husband's Name: Manohar Chatte
House Number : 307
Age : 58 Gender : Female
Photo Available

300 RJY0316069
Name : Geetabai Ramji Bansod
Husband's Name: Ramji Bansod
House Number : 308
Age : 67 Gender : Female
Photo Available

301 RJY0316059
Name : Vachhala Madhav Bansod
Husband's Name: Madhav Bansod
House Number : 308
Age : 64 Gender : Female
Photo Available

302 RJY0985259
Name : Naresh Ramaji Bansod
Father's Name: Ramaji Bansod
House Number : 308
Age : 48 Gender : Male
Photo Available

303 RJY0985242
Name : Shrikant Ramji Bansod
Father's Name: Ramji Bansod
House Number : 308
Age : 46 Gender : Male
Photo Available

304 RJY0985267
Name : Varshabai Naresh Bansod
Husband's Name: Naresh Bansod
House Number : 308
Age : 43 Gender : Female
Photo Available

305 FMW1645795
Name : Suresh Madhav Bansod
Father's Name: Madhav Bansod
House Number : 308
Age : 43 Gender : Male
Photo Available

306 RJY6484463
Name : DURGA SURESH BANSOD
Husband's Name: SURESH BANSOD
House Number : 308
Age : 37 Gender : Female
Photo Available

307 RJY7128846
Name : PRIYANKA BANSOD
Husband's Name: PARMANAND BANSOD
House Number : 308
Age : 33 Gender : Female
Photo Available

308 FMW1645787
Name : Ratnubai Govind Sahare
Husband's Name: Govind Sahare
House Number : 309
Age : 80 Gender : Female
Photo Available

309 FMW1614254
Name : Gajanan Govind Sahare
Father's Name: Govind Sahare
House Number : 309
Age : 54 Gender : Male
Photo Available

310 RJY0316089
Name : Vitthal Sakharam. Bansod
Father's Name: Sakharam. Bansod
House Number : 310
Age : 54 Gender : Male
Photo Available

311 RJY0316099
Name : Sunita Vitthal Bansod
Husband's Name: Vitthal Bansod
House Number : 310
Age : 50 Gender : Female
Photo Available

312 RJY6752935
Name : NITIN VITHHAL BANSOD
Father's Name: VITHHAL BANSOD
House Number : 310
Age : 29 Gender : Male
Photo Available

313 FMW1614510
Name : Umabai Uddhav Bansod
Husband's Name: Uddhav Bansod
House Number : 312
Age : 73 Gender : Female
Photo Available

314 RJY0316118
Name : Sunanda Duvars. Bansod
Father's Name: Duvars. Bansod
House Number : 313
Age : 54 Gender : Female
Photo Available

315 FMW1646462
Name : Anusaya Khemraj Bansod
Husband's Name: Khemraj Bansod
House Number : 314
Age : 64 Gender : Female
Photo Available

316 FMW1646611
Name : Khushal Khemraj Bansod
Father's Name: Khemraj Bansod
House Number : 314
Age : 44 Gender : Male
Photo Available

317 RJY6772727
Name : DAMYATI KHUSHAL BANSOD
Husband's Name: KHUSHAL BANSOD
House Number : 314
Age : 41 Gender : Female
Photo Available

318 RJY7417843
Name : Divya Sandip Bansod
Others: Kamal Bansod
House Number : 314
Age : 26 Gender : Female
Photo Available

319 RJY0316134
Name : Jasvada Tarachandra Bansod
Husband's Name: Tarachandra Bansod
House Number : 314a
Age : 60 Gender : Female
Photo Available

320 RJY0316142
Name : Kamal Dudharam. Bansod
Husband's Name: Dudharam. Bansod
House Number : 314b
Age : 54 Gender : Female
Photo Available

321 FMW1609437
Name : Shamlata Nandkumar Bansod
Husband's Name: Nandkumar Bansod
House Number : 315
Age : 48 Gender : Female
Photo Available

322 RJY0316178
Name : Hemant Nagorav Bansod
Father's Name: Nagorav Bansod
House Number : 315
Age : 47 Gender : Male
Photo Available

323 RJY1023258
Name : Lalita Hemant Bansod
Husband's Name: Hemant Bansod
House Number : 315
Age : 39 Gender : Female
Photo Available

324 RJY0316217
Name : Jasavanta Bhagawat Bansod
Husband's Name: Bhagawat Bansod
House Number : 317
Age : 60 Gender : Female
Photo Available

325 FMW1646215
Name : Sharda Bhaurav Kavle
Husband's Name: Bhaurav Kavle
House Number : 317
Age : 49 Gender : Female
Photo Available

326 FMW1647163
Name : Sindhubai Bhuvan Bansod
Husband's Name: Bhuvan Bansod
House Number : 318
Age : 67 Gender : Female
Photo Available

327 RJY0316233
Name : Ramratan Bhuvan Bansod
Father's Name: Bhuvan Bansod
House Number : 318
Age : 46 Gender : Male
Photo Available

328 FMW1647130
Name : Manoj Bhuwan Bansode
Father's Name: Bhuwan Bansod
House Number : 318
Age : 44 Gender : Male
Photo Available

329 FMW1647155
Name : Asha Ramratan Bansode
Husband's Name: Ramratan Bansode
House Number : 318
Age : 43 Gender : Female
Photo Available

330 FMW1608496
Name : Prakash Sadho Sahare
Father's Name: Sadho Sahare
House Number : 319
Age : 47 Gender : Male
Photo Available

331 FMW1607845
Name : Pandurang Sadho Sahare
Father's Name: Sadho Sahare
House Number : 319
Age : 46 Gender : Male
Photo Available

332 FMW1646975
Name : Waman Ajurn Bansod
Father's Name: Ajurn Bansod
House Number : 320
Age : 74 Gender : Male
Photo Available

333 RJY0985184
Name : Vivek Waman Bansod
Father's Name: Waman Bansod
House Number : 320
Age : 46 Gender : Male
Photo Available

334 FMW1646736
Name : Jitendra Bhaskar Bansod
Father's Name: Bhaskar Bansod
House Number : 320
Age : 38 Gender : Male
Photo Available

335 RJY0985309
Name : Naresh Dayaram Bansod
Father's Name: Dayaram Bansod
House Number : 320
Age : 38 Gender : Male
Photo Available

336 RJY6485080
Name : NIKESH GIRDHARI BANSOD
Father's Name: GIRDHARI BANSOD
House Number : 320
Age : 31 Gender : Male
Photo Available

337 FMW1646967
Name : Bhaskar Ajurn Bansod
Father's Name: Ajurn Bansod
House Number : 320a
Age : 66 Gender : Male
Photo Available

338 FMW1646686
Name : Yadorav Dayaram Bansod
Father's Name: Dayaram Bansod
House Number : 320a
Age : 43 Gender : Male
Photo Available

339 FMW1646447
Name : Dayaram. Ajurn Bansod
Father's Name: Ajurn Bansod
House Number : 320b
Age : 63 Gender : Male
Photo Available

340 RJY0985192
Name : Yashwant Maniram. Bansod
Father's Name: Maniram. Bansod
House Number : 321
Age : 70 Gender : Male
Photo Available

341 FMW1646322
Name : Ramesh Anandrao Bansod
Father's Name: Anandrao Bansod
House Number : 321
Age : 45 Gender : Male
Photo Available

342 RJY0985143
Name : Archanatai Ramesh Bansod
Husband's Name: Ramesh Bansod
House Number : 321
Age : 40 Gender : Female
Photo Available

343 RJY0316267
Name : Sindhubai Anandrao Bansod
Husband's Name: Anandrao Bansod
House Number : 321a
Age : 65 Gender : Female
Photo Available

344 RJY0316287
Name : Ansuyya Gopala Bansod
Husband's Name: Gopala Bansod
House Number : 322
Age : 75 Gender : Female
Photo Available

345 RJY0316297
Name : Parmanand Bansod
Father's Name: Gopalrao Bansod
House Number : 322
Age : 49 Gender : Male
Photo Available

346 FMW1609239
Name : Roshani Bansod
Husband's Name: Parmanand Bansod
House Number : 322
Age : 42 Gender : Female
Photo Available

347 RJY7114754
Name : SHRUTI BANSOD
Father's Name: KRUSHNACHANDRA BANSOD
House Number : 323
Age : 26 Gender : Female
Photo Available

348 RJY0316316
Name : Chandrabhaga Pandhari Raut
Husband's Name: Pandhari Raut
House Number : 325
Age : 76 Gender : Female
Photo Available

349 RJY0316043
Name : Gopal Raoji Bansod
Father's Name: Raoji Bansod
House Number : 326
Age : 52 Gender : Male
Photo Available

350 RJY6963003
Name : PANKAJ GOPAL BANSOD
Father's Name: GOPAL BANSOD
House Number : 326
Age : 26 Gender : Male
Photo Available

351 RJY7203318
Name : Tryembak Khatu Raut
Father's Name: Khatu Raut
House Number : 326
Age : 46 Gender : Male
Photo Available

352 RJY0316126
Name : Duvars. Narayan Bansod
Father's Name: Narayan Bansod
House Number : 327
Age : 64 Gender : Male
Photo Available

353 RJY0985283
Name : Chintaman Durvas Bansod
Father's Name: Durvas Bansod
House Number : 327
Age : 41 Gender : Male
Photo Available

354 RJY7225170
Name : Sima Bansod
Husband's Name: Chintaman Bansod
House Number : 327
Age : 34 Gender : Female
Photo Available

355 FMW1646850
Name : Satyavati Antaram. Bansod
Husband's Name: Antaram. Bansod
House Number : 328
Age : 64 Gender : Female
Photo Available

356 FMW1609403
Name : Tarabai Jagan Bansod
Husband's Name: Jagan Bansod
House Number : 331
Age : 91 Gender : Female
Photo Available

357 FMW1609098
Name : Aroon Seetaram Dongaravar
Father's Name: Seetaram Dongaravar
House Number : 331
Age : 54 Gender : Male
Photo Available

358 FMW1607407
Name : Subhash Parasaram. Bansod
Father's Name: Parasaram. Bansod
House Number : 332
Age : 48 Gender : Male
Photo Available

359 RJY6484489
Name : VAISHALI SUBHASH BANSOD
Husband's Name: SUBHASH BANSOD
House Number : 332
Age : 41 Gender : Female
Photo Available

360 RJY7129265
Name : ATUL BANSOD
Father's Name: DAULLAT BANSOD
House Number : 332
Age : 27 Gender : Male
Photo Available

361 RJY0316396
Name : Prabha Keshav Bansod
Husband's Name: Keshav Bansod
House Number : 332a
Age : 48 Gender : Female
Photo Available

362 RJY0985218
Name : Dudharam. Baburam. Bansond
Father's Name: Baburam. Bansond
House Number : 333
Age : 63 Gender : Male
Photo Available

363 RJY0316415
Name : Latabai Adaku Kumbhare
Husband's Name: Adaku Kumbhare
House Number : 334
Age : 58 Gender : Female
Photo Available

364 RJY7424658
Name : Diwakar Aadaku Kumbhare
Mother's Name: Latabai Aadaku Kumbhare
House Number : 334
Age : 26 Gender : Male
Photo Available

365 RJY6484257
Name : VISHAKHA HOMRAJ MESHRAM
Husband's Name: HOMRAJ MESHRAM
House Number : 334
Age : 33 Gender : Female
Photo Available

366 FMW1609346
Name : Pramod Raghunath Bansod
Father's Name: Raghunath Bansod
House Number : 335
Age : 43 Gender : Male
Photo Available

367 FMW1647718
Name : Sudam Kevalram Shende
Father's Name: Kevalram Shende
House Number : 335 A
Age : 48 Gender : Male
Photo Available

368 FMW1647387
Name : Ansuya Kevalaram. Shende
Husband's Name: Kevalaram. Shende
House Number : 335a
Age : 70 Gender : Female
Photo Available

369 RJY6772768
Name : SUSHMA SUDAM SHENDE
Husband's Name: SUDAM SHENDE
House Number : 335A
Age : 42 Gender : Female
Photo Available

370 RJY1023332
Name : Umabai Namdev Shende
Husband's Name: Namdev Shende
House Number : 335b
Age : 59 Gender : Female
Photo Available

371 RJY0316431
Name : Tulasabai Dedu Shende
Husband's Name: Dedu Shende
House Number : 335b
Age : 50 Gender : Female
Photo Available

372 RJY6484950
Name : PARASRAM YASHAWANT NEWARE
Father's Name: YASHAWANT NEWARE
House Number : 336
Age : 31 Gender : Male
Photo Available

373 FMW1645902
Name : Bhagaratha Tanba Nevare
Husband's Name: Tanba Nevare
House Number : 337
Age : 77 Gender : Female
Photo Available

374 RJY0316485
Name : Madhukar Gyanba Nevare
Father's Name: Gyanba Nevare
House Number : 339
Age : 50 Gender : Male
Photo Available

375 FMW1647353
Name : Netaji Tanbaji Nevare
Father's Name: Tanbaji Nevare
House Number : 339
Age : 49 Gender : Male
Photo Available

376 FMW1607688
Name : Revata Netaji Nevare
Husband's Name: Netaji Nevare
House Number : 339
Age : 44 Gender : Female
Photo Available

377 RJY0316100
Name : Tejaram. Sakharam. Bansod
Father's Name: Sakharam. Bansod
House Number : 340
Age : 60 Gender : Male
Photo Available

378 FMW1608876
Name : Laxman Tejram Bansod
Father's Name: Tejram Bansod
House Number : 340
Age : 38 Gender : Male
Photo Available

379 FMW1645639
Name : Vyas Seetaram Nevare
Father's Name: Seetaram Nevare
House Number : 340
Age : 46 Gender : Male
Photo Available

380 RJY6059646
Name : Nalina Vyas Nevare
Husband's Name: Vyas Nevare
House Number : 340
Age : 36 Gender : Female
Photo Available

381 RJY6699946
Name : ROHITKUMAR GAJANAN SAHARE
Father's Name: GAJANAN SAHARE
House Number : 340
Age : 28 Gender : Male
Photo Available

382 RJY6772826
Name : KRUSHNA NATTHUJI BANKAR
Father's Name: NATTHUJI BANKAR
House Number : 341
Age : 72 Gender : Male
Photo Available

383 RJY6772859
Name : SANGHMITRA KRUSHNAJI BANKAR
Husband's Name: KRUSHNAJI BANKAR
House Number : 341
Age : 65 Gender : Female
Photo Available

384 RJY6772834
Name : SATISH KRUSHNA BANKAR
Father's Name: KRUSHNA BANKAR
House Number : 341
Age : 40 Gender : Male
Photo Available

385 FMW1645803
Name : Ramji Sakharam Bansod
Father's Name: Sakharam Bansod
House Number : 341
Age : 78 Gender : Male
Photo Available

386 RJY0985341
Name : Parmanand Madhav Bansod
Father's Name: Madhav Bansod
House Number : 341
Age : 43 Gender : Male
Photo Available

387 FMW1645829
Name : Devrao Divaru Mankar
Father's Name: Divaru Mankar
House Number : 341
Age : 60 Gender : Male
Photo Available

388 RJY0316506
Name : Satybhaga Devrao Mankar
Husband's Name: Devrao Mankar
House Number : 341
Age : 54 Gender : Female
Photo Available

389 RJY6485056
Name : DNYANESHWAR DEORAO MANKAR
Father's Name: DEORAO MANKAR
House Number : 341
Age : 36 Gender : Male
Photo Available

390 RJY6485098
Name : MAHESH DEORAO MANKAR
Father's Name: DEORAO MANKAR
House Number : 341
Age : 32 Gender : Male
Photo Available

391 RJY6773055
Name : BHAGYASHRI DNYANESHWAR MANKAR
Husband's Name: DNYANESHWAR MANKAR
House Number : 341
Age : 32 Gender : Female
Photo Available

392 RJY6485007
Name : SUNIL DEORAO MANKAR
Father's Name: DEORAO MANKAR
House Number : 341
Age : 31 Gender : Male
Photo Available

393 RJY7426323
Name : Asmita Sunil Mankar
Husband's Name: Sunil Deorao Mankar
House Number : 341
Age : 25 Gender : Female
Photo Available

394 RJY1023134
Name : Vijay Sadashiv Nevare
Father's Name: Sadashiv Nevare
House Number : 341a
Age : 53 Gender : Male
Photo Available

395 RJY0985366
Name : Tumadev Udhdav Bansod
Father's Name: Udhdav Bansod
House Number : 342
Age : 45 Gender : Male
Photo Available

396 RJY6484752
Name : HEMLATA PURUSHOTTAM BANSOD
Husband's Name: PURUSHOTTAM BANSOD
House Number : 342`
Age : 37 Gender : Female
Photo Available

397 RJY7311350
Name : Rupesh Borkar
Father's Name: Yashwant Borkar
House Number : 344
Age : 30 Gender : Male
Photo Available

398 FMW1645332
Name : Sunita Pundlik Mankar
Husband's Name: Pundlik Mankar
House Number : 344
Age : 53 Gender : Female
Photo Available

399 RJY0316514
Name : Vanita Dadaji Mankar
Husband's Name: Dadaji Mankar
House Number : 344
Age : 52 Gender : Female
Photo Available

400 FMW1646728
Name : Bhushan Khemraj Bansod
Father's Name: Khemraj Bansod
House Number : 345
Age : 43 Gender : Male
Photo Available

401 RJY6880959
Name : KAMINA BHUSHAN BANSOD
Husband's Name: BHUSHAN BANSOD
House Number : 345
Age : 29 Gender : Female
Photo Available

402 RJY7225212
Name : Divya Bansod
Husband's Name: Milind Bansod
House Number : 345
Age : 27 Gender : Female
Photo Available

403 RJY0316158
Name : Tarachandra Kisan Bansod
Father's Name: Kisan Bansod
House Number : 345a
Age : 67 Gender : Male
Photo Available

404 RJY0985127
Name : Milind Tarachand Bansod
Father's Name: Tarachand Bansod
House Number : 345a
Age : 41 Gender : Male
Photo Available

405 RJY7203334
Name : Dudharam. Kisan Bansod
Father's Name: Kisan Bansod
House Number : 345b
Age : 60 Gender : Male
Photo Available

406 FMW1646314
Name : Gowardhan Anand Rao Bansod
Father's Name: Anand Rao Bansod
House Number : 348
Age : 39 Gender : Male
Photo Available

407 RJY0316522
Name : Vachhala Baliram. Sahare
Husband's Name: Baliram. Sahare
House Number : 348
Age : 69 Gender : Female
Photo Available

408 RJY7326184
Name : Shyamsundar Baansod
Father's Name: Hariram Bansod
House Number : 350
Age : 34 Gender : Male
Photo Available

409 FMW1614221
Name : Asha Ganpat Bansod
Husband's Name: Ganpat Bansod
House Number : 350
Age : 62 Gender : Female
Photo Available

410 RJY0316548
Name : Chhaya Hariram. Bansod
Husband's Name: Hariram. Bansod
House Number : 350
Age : 56 Gender : Female
Photo Available

411 RJY0985374
Name : Gunaji Ganpat Bansod
Father's Name: Ganpat Bansod
House Number : 350
Age : 45 Gender : Male
Photo Available

412 FMW1614031
Name : Manohar Ganpat Bansod
Father's Name: Ganpat Bansod
House Number : 350
Age : 43 Gender : Male
Photo Available

413 FMW1647148
Name : Manik Bhagawat Bansod
Father's Name: Bhagawat Bansod
House Number : 350
Age : 43 Gender : Male
Photo Available

414 RJY0985382
Name : Rina Bansod
Father's Name: Manohar Bansod
House Number : 350
Age : 42 Gender : Female
Photo Available

415 RJY0985390
Name : Sudhakar Bhagawat Bansod
Father's Name: Bhagawat Bansod
House Number : 350
Age : 37 Gender : Male
Photo Available

416 RJY0985408
Name : Jyoti Manikrao Bansod
Husband's Name: Manikrao Bansod
House Number : 350
Age : 36 Gender : Female
Photo Available

417 RJY6599302
Name : ROSHNI SUDHAKAR BANSOD
Husband's Name: SUDHAKAR BANSOD
House Number : 350
Age : 35 Gender : Female
Photo Available

418 RJY7326846
Name : Sarika Bansod
Husband's Name: Shamsundar Bansod
House Number : 350
Age : 28 Gender : Female
Photo Available

419 RJY7326804
Name : Yamina Bansod
Husband's Name: Kalidas Bansod
House Number : 350
Age : 28 Gender : Female
Photo Available

420 RJY0316564
Name : Sarasvatabai Gulab Bansod
Husband's Name: Gulab Bansod
House Number : 351
Age : 74 Gender : Female
Photo Available

421 RJY0985424
Name : Manoj Kumar Gulab Rao Bansod
Father's Name: Gulab Rao Bansod
House Number : 351
Age : 58 Gender : Male
Photo Available

422 FMW1646256
Name : Devendra Gulab Bansod
Father's Name: Gulab Bansod
House Number : 351
Age : 54 Gender : Male
Photo Available

423 RJY6484166
Name : REKHA MANOJ BANSOD
Husband's Name: MANOJ BANSOD
House Number : 351
Age : 36 Gender : Female
Photo Available

424 RJY3566239
Name : Suraj Manoj Kumar Bansod
Father's Name: Manoj Kumar Bansod
House Number : 351
Age : 34 Gender : Male
Photo Available

425 RJY7225204
Name : Shubham Bansod
Father's Name: Manojkumar Bansod
House Number : 351
Age : 31 Gender : Male
Photo Available

426 FMW1645928
Name : Prabhu Govinda Rajagade
Father's Name: Govinda Rajagade
House Number : 351
Age : 50 Gender : Male
Photo Available

427 RJY6059596
Name : Sachin Rajendra Banasod
Father's Name: Rajendra Banasod
House Number : 352
Age : 34 Gender : Male
Photo Available

428 RJY0316594
Name : Chitralekhabai Pandhari Bansod
Husband's Name: Pandhari Bansod
House Number : 352
Age : 78 Gender : Female
Photo Available

429 RJY0316574
Name : Rajendra Pandhari Bansod
Father's Name: Pandhari Bansod
House Number : 352
Age : 56 Gender : Male
Photo Available

430 RJY0316584
Name : Meerabai Rajendra Bansod
Husband's Name: Rajendra Bansod
House Number : 352
Age : 51 Gender : Female
Photo Available

431 FMW1646454
Name : Vilas. Pandhari Bansod
Father's Name: Pandhari Bansod
House Number : 352
Age : 51 Gender : Male
Photo Available

432 FMW1646769
Name : Devagana Devendra Bansod
Father's Name: Devendra Bansod
House Number : 352
Age : 50 Gender : Female
Photo Available

433 FMW1607985
Name : Shobha Vilas Bansod
Husband's Name: Vilas Bansod
House Number : 352
Age : 48 Gender : Female
Photo Available

434 RJY0317738
Name : Sadho Mangru Sahare
Father's Name: Mangru Sahare
House Number : 352
Age : 77 Gender : Male
Photo Available

435 FMW1608488
Name : Pratibha Prakash Sahare
Husband's Name: Prakash Sahare
House Number : 352
Age : 45 Gender : Female
Photo Available

436 RJY6962997
Name : PRATIK PRAKASH SAHARE
Father's Name: PRAKASH SAHARE
House Number : 352
Age : 26 Gender : Male
Photo Available

437 RJY0316277
Name : Anandrao Janba Bansod
Father's Name: Janba Bansod
House Number : 354
Age : 70 Gender : Male
Photo Available

438 RJY0316613
Name : Roopabai Tarachand Bansod
Husband's Name: Tarachand Bansod
House Number : 354
Age : 69 Gender : Female
Photo Available

439 FMW1647064
Name : Dilubai Devidas Dongaravar
Father's Name: Devidas Dogaravar
House Number : 354
Age : 46 Gender : Female
Photo Available

440 FMW1647023
Name : Devidas Naththu Dongaravar
Father's Name: Naththu Dongaravar
House Number : 354a
Age : 52 Gender : Male
Photo Available

441 FMW1607431
Name : Ranjana Raghoba Khobragade
Husband's Name: Raghoba Khobragade
House Number : 355
Age : 77 Gender : Female
Photo Available

442 RJY0316621
Name : Yogajee Raghoba Khobragade
Father's Name: Raghoba Khobragade
House Number : 355
Age : 57 Gender : Male
Photo Available

443 RJY0316639
Name : Pushplata Yogajee Khobragade
Husband's Name: Yogajee Khobragade
House Number : 355
Age : 57 Gender : Female
Photo Available

444 RJY7427693
Name : Nagama Dinesh Khobragade
Husband's Name: Dinesh Khobragade
House Number : 355
Age : 34 Gender : Female
Photo Available

445 RJY6772776
Name : MAYUR YOGAJI KHOBRAGADE
Father's Name: YOGAJI KHOBRAGADE
House Number : 355
Age : 29 Gender : Male
Photo Available

446 FMW1646421
Name : Kavita Parasram Khobragade
Husband's Name: Parasram Khobragade
House Number : 356
Age : 48 Gender : Female
Photo Available

447 RJY0985432
Name : Dayavati Yashwant Lakade
Husband's Name: Yashwant Lakade
House Number : 359
Age : 62 Gender : Female
Photo Available

448 RJY6772735
Name : PRASHANT YASHVANT LAKADE
Father's Name: YASHVANT LAKADE
House Number : 359
Age : 28 Gender : Male
Photo Available

449 RJY0316663
Name : Sumitra Anand Badagure
Husband's Name: Anand Badagure
House Number : 359a
Age : 58 Gender : Female
Photo Available

450 FMW1646488
Name : GOPALA MANGARU BANSOD
Father's Name: Mangru Bansod
House Number : 361
Age : 53 Gender : Male
Photo Available

451 FMW1614361
Name : Manik Gopal Rao Bansod
Father's Name: Gopal Rao Bansod
House Number : 361
Age : 59 Gender : Male
Photo Available

452 FMW1609221
Name : Durga Manik Bansod
Husband's Name: Manik Bansod
House Number : 361
Age : 50 Gender : Female
Photo Available

453 RJY1231588
Name : Asha Dalchand Bansod
Husband's Name: Dalchand Bansod
House Number : 361
Age : 42 Gender : Female
Photo Available

454 RJY0316704
Name : Manorama Babaji Charanapati
Husband's Name: Babaji Charanapati
House Number : 361
Age : 55 Gender : Female
Photo Available

455 RJY6772750
Name : DIPAK BABAJI CHARANPATI
Father's Name: BABAJI CHARANPATI
House Number : 361
Age : 28 Gender : Male
Photo Available

456 RJY6599245
Name : JITENDRA BAJIRAO SAHARE
Father's Name: BAJIRAO SAHARE
House Number : 361
Age : 31 Gender : Male
Photo Available

457 RJY0316712
Name : Hajrabi Karim. Shaikh
Husband's Name: Se. Karim. Shaikh
House Number : 361
Age : 69 Gender : Female
Photo Available

458 FMW1646371
Name : Laxmi Bajirao Sahare
Husband's Name: Bajirao Sahare
House Number : 361a
Age : 52 Gender : Female
Photo Available

459 RJY0316762
Name : Rama Bai Ramakant Khobragade
Husband's Name: Ramakant Khobragade
House Number : 363
Age : 55 Gender : Female
Photo Available

460 FMW1647460
Name : Shalikram Vasudev Bansod
Father's Name: Vasudev Bansod
House Number : 363a
Age : 59 Gender : Male
Photo Available

461 FMW1607803
Name : Urmila Shalikram Bansod
Husband's Name: Shalikram Bansod
House Number : 363a
Age : 54 Gender : Female
Photo Available

462 RJY6059810
Name : Mithun Shalikram Bansod
Father's Name: Shalikram Bansod
House Number : 363a
Age : 36 Gender : Male
Photo Available

463 RJY0316332
Name : Dudharam. Karu Raut
Father's Name: Karu Raut
House Number : 364
Age : 72 Gender : Male
Photo Available

464 RJY6962971
Name : KSHIRSAGAR DUDHARAM RAUT
Father's Name: DUDHARAM RAUT
House Number : 364
Age : 26 Gender : Male
Photo Available

465 RJY0985465
Name : Tikaram Pandhari Raut
Father's Name: Pandhari Raut
House Number : 365
Age : 38 Gender : Male
Photo Available

466 RJY6485130
Name : KRUSHNA PANDHARI` RAUT
Father's Name: PANDHARI` RAUT
House Number : 365
Age : 34 Gender : Male
Photo Available

467 RJY6880942
Name : JIJA TIKARAM RAUT
Husband's Name: TIKARAM RAUT
House Number : 365
Age : 32 Gender : Female
Photo Available

468 RJY0316772
Name : Manoratha Ramchandra Shende
Husband's Name: Ramchandra Shende
House Number : 365
Age : 66 Gender : Female
Photo Available

469 FMW1645704
Name : Laxmi Soma Raut
Husband's Name: Soma Raut
House Number : 366
Age : 64 Gender : Female
Photo Available

470 FMW1646108
Name : Rambhau Khatu Raut
Father's Name: Khatu Raut
House Number : 366
Age : 49 Gender : Male
Photo Available

471 FMW1645522
Name : Lata Rambhau Raut
Husband's Name: Rambhau Raut
House Number : 366
Age : 47 Gender : Female
Photo Available

472 RJY6484190
Name : KALPANA TRYMBAK RAUT
Husband's Name: TRYMBAK RAUT
House Number : 366
Age : 42 Gender : Female
Photo Available

473 RJY6484927
Name : DEVENDRA SOMAJI RAUT
Father's Name: SOMAJI RAUT
House Number : 366
Age : 32 Gender : Male
Photo Available

474 FMW1645670
Name : Haridas. Asaram. Khobragade
Father's Name: Asaram. Khobragade
House Number : 367
Age : 69 Gender : Male
Photo Available

475 RJY0316803
Name : Sunanda Rajendra Gharade
Husband's Name: Rajendra Gharade
House Number : 368
Age : 59 Gender : Female
Photo Available

476 RJY6599237
Name : SANDESH RAJENDRA GHARADE
Father's Name: RAJENDRA GHARADE
House Number : 368
Age : 30 Gender : Male
Photo Available

477 FMW1607472
Name : Sachin Dayaram Bansod
Father's Name: Dayaram Bansod
House Number : 369
Age : 43 Gender : Male
Photo Available

478 RJY0316811
Name : Jaivapal Sham Rao Gharade
Father's Name: Sham Rao Gharade
House Number : 369
Age : 64 Gender : Male
Photo Available

479 RJY6599336
Name : RINA MAHESH GHARADE
Husband's Name: MAHESH GHARADE
House Number : 369
Age : 35 Gender : Female
Photo Available

480 RJY6484430
Name : VASHNDEVI SAMIR GHARDE
Husband's Name: SAMIR GHARDE
House Number : 369
Age : 38 Gender : Female
Photo Available

481 RJY6881064
Name : VINAY PREMCHAND LANJE
Father's Name: PREMCHAND LANJE
House Number : 369 B
Age : 27 Gender : Male
Photo Available

482 FMW1607647
Name : Premchand Tejram Lanje
Father's Name: Tejram Lanje
House Number : 369b
Age : 59 Gender : Male
Photo Available

483 FMW1645944
Name : Vanita Premchand Lanje
Husband's Name: Premchand Lanje
House Number : 369b
Age : 46 Gender : Female
Photo Available

484 RJY6485403
Name : KARMVIR HIRAMAN MESHRAM
Father's Name: HIRAMAN MESHRAM
House Number : 372
Age : 33 Gender : Male
Photo Available

485 RJY6881080
Name : DEWANGANA KARMAVIR MESHRAM
Husband's Name: KARMAVIR MESHRAM
House Number : 372
Age : 32 Gender : Female
Photo Available

486 RJY0316851
Name : Prahlad Jagan Bansod
Father's Name: Jagan Bansod
House Number : 373
Age : 70 Gender : Male
Photo Available

487 FMW1646033
Name : Pushpa Prahlad Bansod
Husband's Name: Prahlad Bansod
House Number : 373
Age : 54 Gender : Female
Photo Available

488 RJY7295777
Name : Jyoti Bansod
Father's Name: Avinash Bansod
House Number : 373
Age : 25 Gender : Female
Photo Available

489 FMW1607464
Name : Sanjay Prahlad Bansode
Father's Name: Prahlad Bansode
House Number : 373
Age : 40 Gender : Male
Photo Available

490 FMW1614346
Name : Devangana Chagdev Shede
Husband's Name: Changdev Shede
House Number : 373
Age : 47 Gender : Female
Photo Available

491 FMW1607415
Name : Avinash Sudam Bansod
Father's Name: Sudam Bansod
House Number : 373a
Age : 52 Gender : Male
Photo Available

492 RJY0985481
Name : Damayanta Avinash Bansod
Husband's Name: Avinash Bansod
House Number : 373a
Age : 48 Gender : Female
Photo Available

493 RJY6484893
Name : MUKESH KESHAO BANSOD
Father's Name: KESHAO BANSOD
House Number : 374
Age : 31 Gender : Male
Photo Available

494 RJY7129232
Name : VIVEK BANSOD
Father's Name: KESHAO BANSOD
House Number : 374
Age : 28 Gender : Male
Photo Available

495 RJY0316407
Name : Keshav Vasudev Bansod
Father's Name: Vasudev Bansod
House Number : 374a
Age : 50 Gender : Male
Photo Available

496 RJY6484554
Name : KALPANA RAJU MESHRAM
Husband's Name: RAJU MESHRAM
House Number : 375
Age : 41 Gender : Female
Photo Available

497 RJY0985499
Name : Nurajahabegam. Se. Kasam. Shaikh
Husband's Name: Se. Kasam. Shaikh
House Number : 375
Age : 70 Gender : Female
Photo Available

498 RJY6772677
Name : Shamim Se. Kasam Shaikh
Father's Name: Se. Kasam Shaikh
House Number : 375
Age : 47 Gender : Male
Photo Available

499 FMW1607597
Name : Shahid Se. Qasam Shaikh
Father's Name: Se. Qasam Shaikh
House Number : 375
Age : 47 Gender : Male
Photo Available

500 RJY6772685
Name : Nazrin Shameem Shaikh
Husband's Name: Shameem Shaikh
House Number : 375
Age : 43 Gender : Female
Photo Available

501 FMW1607878
Name : Shravan Namdev Shede
Father's Name: Namdev Shede
House Number : 375b
Age : 45 Gender : Male
Photo Available

502 FMW1646249
Name : Sushma Dadaji Kubhare
Husband's Name: Dadaji Kubhare
House Number : 376
Age : 49 Gender : Female
Photo Available

503 FMW1607837
Name : Dadaji Ramdas Kumbhare
Father's Name: Ramdas Kubhare
House Number : 376
Age : 54 Gender : Male
Photo Available

504 RJY6485411
Name : DINESH DADAJI KUMBHARE
Father's Name: DADAJI KUMBHARE
House Number : 376
Age : 33 Gender : Male
Photo Available

505 RJY7418163
Name : Shital Kumbhare
Husband's Name: Dinesh Kumbhare
House Number : 376
Age : 26 Gender : Female
Photo Available

506 RJY6880967
Name : KARTIK DNYANESHWAR BAGADE
Father's Name: DNYANESHWAR BAGADE
House Number : 377
Age : 26 Gender : Male
Photo Available

507 RJY6484315
Name : LATA DNYANESHWAR BAGDE
Husband's Name: DNYANESHWAR BAGADE
House Number : 377
Age : 54 Gender : Female
Photo Available

508 FMW1645472
Name : Janardhan Yashwant Shede
Father's Name: Yashwant Sheu
House Number : 377
Age : 43 Gender : Male
Photo Available

509 FMW1645324
Name : Yashwant Lahanu Shende
Father's Name: Lahanu Shende
House Number : 377
Age : 73 Gender : Male
Photo Available

510 RJY0985325
Name : Dev Yashwant Shende
Father's Name: Yashwant Shende
House Number : 377
Age : 40 Gender : Male
Photo Available

511 FMW1647007
Name : Seetaram Zingar Nevare
Father's Name: Zingar Nevare
House Number : 382
Age : 78 Gender : Male
Photo Available

512 RJY0316936
Name : Ansuyya Sitaram. Nevare
Husband's Name: Sitaram. Nevare
House Number : 382
Age : 66 Gender : Female
Photo Available

513 FMW1609361
Name : Lalita Madhukar Nevare
Husband's Name: Madhukar Nevare
House Number : 383
Age : 48 Gender : Female
Photo Available

514 RJY0316970
Name : Kantabai Abhimanyu Meshram
Husband's Name: Abhimanyu Meshram
House Number : 385
Age : 82 Gender : Female
Photo Available

515 FMW1607514
Name : Jaibai Abhimanyu Meshram
Husband's Name: Abhimanyu Meshram
House Number : 385
Age : 78 Gender : Female
Photo Available

516 FMW1645316
Name : Pundlik Soma Mankar
Father's Name: Soma Mankar
House Number : 386
Age : 58 Gender : Male
Photo Available

517 RJY1023274
Name : Dadaji Kisan Mankar
Father's Name: Kisan Mankar
House Number : 386
Age : 57 Gender : Male
Photo Available

518 RJY6485197
Name : PRAMOD PUNDALIK MANKAR
Father's Name: PUNDALIK MANKAR
House Number : 386
Age : 37 Gender : Male
Photo Available

519 RJY7225188
Name : Asha Mankar
Husband's Name: Pramod Mankar
House Number : 386
Age : 31 Gender : Female
Photo Available

520 FMW1608157
Name : Indira Buddhighosh Meshram
Husband's Name: Buddhighosh Meshram
House Number : 386
Age : 56 Gender : Female
Photo Available

521 FMW1645274
Name : Vachhala Baliram. Mankar
Husband's Name: Baliram. Mankar
House Number : 386b
Age : 60 Gender : Female
Photo Available

522 RJY0317001
Name : Sushila Shriram. Rajagade
Husband's Name: Shriram. Rajagade
House Number : 391
Age : 50 Gender : Female
Photo Available

523 FMW1608017
Name : Sham Rao Kevalram Rajagade
Father's Name: Kevalram Rajagad
House Number : 391
Age : 45 Gender : Male
Photo Available

524 RJY1023357
Name : Shobhabai Sham Rao Rajagade
Husband's Name: Sham Rao Rajagade
House Number : 391
Age : 37 Gender : Female
Photo Available

525 RJY6280556
Name : Baliram Sakharam Sahare
Father's Name: Sakharam. Sahare
House Number : 391
Age : 74 Gender : Male
Photo Available

526 RJY0985531
Name : Anandrao Baliram Sahare
Father's Name: Baliram Sahare
House Number : 391
Age : 46 Gender : Male
Photo Available

527 RJY3566247
Name : Papita Anandrao Sahare
Father's Name: Anandrao Sahare
House Number : 391
Age : 39 Gender : Female
Photo Available

528 FMW1647254
Name : Tejeshvar Vithoba Mankar
Father's Name: Vithoba Mankar
House Number : 392
Age : 43 Gender : Male
Photo Available

529 RJY7225196
Name : Sunita Mankar
Husband's Name: Tejeshwar Mankar
House Number : 392
Age : 35 Gender : Female
Photo Available

530 FMW1608561
Name : Rama Bai Sakharam. Lakade
Husband's Name: Sakharam. Lakade
House Number : 395
Age : 68 Gender : Female
Photo Available

531 FMW1609452
Name : Madhukar Sakharam Lakade
Father's Name: Sakharam Lakade
House Number : 395
Age : 48 Gender : Male
Photo Available

532 FMW1608801
Name : Shilpa Madhukar Lakade
Husband's Name: Madhukar Lakade
House Number : 395
Age : 40 Gender : Female
Photo Available

533 RJY7425739
Name : Tanuja Madhukar Lakade
Father's Name: Madhukar Lakade
House Number : 395
Age : 21 Gender : Female
Photo Available

534 FMW1607894
Name : Mandabai Ramesh Lakhade
Husband's Name: Ramesh Lakhade
House Number : 395
Age : 45 Gender : Female
Photo Available

535 FMW1614296
Name : Lata Manoj Bansode
Husband's Name: Manoj Bansode
House Number : 397
Age : 52 Gender : Female
Photo Available

536 RJY0985556
Name : Ravindra Paikaji Kathle
Father's Name: Paikaji Kathle
House Number : 397
Age : 40 Gender : Male
Photo Available

537 FMW1608744
Name : Rundabai Paikaji Katle
Husband's Name: Paikaji Katle
House Number : 397
Age : 58 Gender : Female
Photo Available

538 FMW1614155
Name : Ganpat Namdev Bansod
Father's Name: Namdev Bansod
House Number : 398
Age : 66 Gender : Male
Photo Available

539 RJY0985416
Name : Mukta Gunaji Bansod
Husband's Name: Gunaji Bansod
House Number : 398
Age : 44 Gender : Female
Photo Available

540 RJY0317099
Name : Janabai Pundlik Bharne
Husband's Name: Pundlik Bharne
House Number : 399
Age : 87 Gender : Female
Photo Available

541 RJY0317100
Name : Mayabai Ramadas. Bharne
Husband's Name: Ramadas. Bharne
House Number : 399
Age : 51 Gender : Female
Photo Available

542 FMW1645811
Name : Vanita Gajanan Sahare
Husband's Name: Gajanan Sahare
House Number : 399
Age : 49 Gender : Female
Photo Available

543 FMW1646330
Name : Ushatai Sudhakar Sahare
Husband's Name: Sudhakar Sahare
House Number : 399
Age : 42 Gender : Female
Photo Available

544 RJY1023290
Name : Kalidas Hari Bansod
Father's Name: Hari Bansod
House Number : 401
Age : 35 Gender : Male
Photo Available

545 FMW1607761
Name : Yashvada Govind Halage
Husband's Name: Govind Halage
House Number : 402
Age : 66 Gender : Female
Photo Available

546 RJY1023373
Name : Nalina Nagorav Bansod
Husband's Name: Nagorav Bansod
House Number : 404
Age : 56 Gender : Female
Photo Available

547 RJY6881106
Name : ASHWINI AMARDIP BANSOD
Husband's Name: AMARDIP BANSOD
House Number : 404
Age : 32 Gender : Female
Photo Available

548 FMW1646553
Name : Bhagaywan Tarachand Bansod
Father's Name: Tarachand Bansod
House Number : 406
Age : 45 Gender : Male
Photo Available

549 RJY6599393
Name : MAMATA BHAGYWANAJI BANSOD
Husband's Name: BHAGYWANAJI BANSOD
House Number : 406
Age : 41 Gender : Female
Photo Available

550 RJY0985614
Name : Sugandha Yadavrao Shende
Husband's Name: Yadavrao Shende
House Number : 407
Age : 57 Gender : Female
Photo Available

551 FMW1607456
Name : Rajendra Yadorav Shende
Father's Name: Yadorav Shende
House Number : 407
Age : 44 Gender : Male
Photo Available

552 RJY0985622
Name : Durgabai Rajendra Shende
Husband's Name: Rajendra Shende
House Number : 407
Age : 38 Gender : Female
Photo Available

553 FMW1645936
Name : Suresh Martand Godane
Father's Name: Martand Godane
House Number : 408
Age : 43 Gender : Male
Photo Available

554 RJY6772800
Name : MAMTA SURESH GONDANE
Husband's Name: SURESH GONDANE
House Number : 408
Age : 34 Gender : Female
Photo Available

555 FMW1646124
Name : Sadhna Manoj Godane
Husband's Name: Manoj Goune
House Number : 408a
Age : 47 Gender : Female
Photo Available

556 FMW1646116
Name : Manoj Matrand Gondane
Father's Name: Matrand Gondane
House Number : 408a
Age : 51 Gender : Male
Photo Available

557 RJY6772792
Name : RUPESH MANOJ GONDANE
Father's Name: MANOJ GONDANE
House Number : 408A
Age : 28 Gender : Male
Photo Available

558 RJY7424203
Name : Kajal Nitesh Gondane
Others: Manoj Gondane
House Number : 408A
Age : 25 Gender : Female
Photo Available

559 RJY7424211
Name : Nitesh Manoj Gondane
Father's Name: Manoj Gondane
House Number : 408A
Age : 25 Gender : Male
Photo Available

560 RJY0316647
Name : Parasaram. Mansaram. Khobragade
Father's Name: Mansaram. Khobragade
House Number : 409
Age : 51 Gender : Male
Photo Available

561 RJY1221746
Name : Ramesh Chintaman Khobragade
Father's Name: Chintaman Khobragade
House Number : 410
Age : 74 Gender : Male
Photo Available

562 RJY0316673
Name : Anand Vithoba Badagure
Father's Name: Vithoba Badagure
House Number : 414
Age : 62 Gender : Male
Photo Available

563 RJY6772818
Name : SURAJ RUMAKANT KHOBRAGADE
Father's Name: RUMAKANT KHOBRAGADE
House Number : 414
Age : 31 Gender : Male
Photo Available

564 RJY0317233
Name : Pramila Madhukar Rajagade
Husband's Name: Madhukar Rajagade
House Number : 414
Age : 48 Gender : Female
Photo Available

565 RJY0985648
Name : Durga Vilas Rajagade
Husband's Name: Vilas Rajagade
House Number : 414
Age : 40 Gender : Female
Photo Available

566 RJY6772701
Name : Rajesh Anandrao Watgure
Father's Name: ANANDRAV WATGURE
House Number : 414
Age : 37 Gender : Male
Photo Available

567 RJY6772719
Name : SAPNA RAJESH WATGURE
Husband's Name: RAJESH WATGURE
House Number : 414
Age : 28 Gender : Female
Photo Available

568 RJY0985440
Name : Ishwar Ajurn Sahare
Father's Name: Ajurn Sahare
House Number : 417
Age : 50 Gender : Male
Photo Available

569 RJY6963029
Name : KARAN KSHIRSAGAR NEWARE
Father's Name: KSHIRSAGAR NEWARE
House Number : 420
Age : 26 Gender : Male
Photo Available

570 RJY6138606
Name : Dipti Sachin Bansod
Husband's Name: Sachin Bansod
House Number : 427
Age : 40 Gender : Female
Photo Available

571 RJY6881072
Name : VISHWAS MORESHWAR BANSOD
Father's Name: MORESHWAR BANSOD
House Number : 430 A
Age : 26 Gender : Male
Photo Available

572 FMW1607621
Name : Moreshwar Tukaram. Bansod
Father's Name: Tukaram. Bansod
House Number : 430a
Age : 48 Gender : Male
Photo Available

573 RJY6485320
Name : DHANANJAY LAXAMAN BANSOD
Father's Name: LAXAMAN BANSOD
House Number : 43-1
Age : 34 Gender : Male
Photo Available

574 FMW1614460
Name : Bhagaywan Waman Meshram
Father's Name: Waman Meshram
House Number : 433
Age : 46 Gender : Female
Photo Available

575 RJY0316720
Name : Nafish Se. Karim. Shaikh
Father's Name: She Karim. Shaikh
House Number : 444a
Age : 69 Gender : Male
Photo Available

576 RJY7252281
Name : Pranal Bansod
Father's Name: Dalchand Bansod
House Number : 446
Age : 25 Gender : Male
Photo Available

577 RJY6042188
Name : Dalchand Gopala Bansou
Father's Name: Gopala Bansou
House Number : 446
Age : 56 Gender : Male
Photo Available

578 RJY0985358
Name : Eknath Sakharam Bansod
Father's Name: Sakharam Bansod
House Number : 450
Age : 38 Gender : Male
Photo Available

579 RJY7326168
Name : Girish Neware
Father's Name: Vijay Neware
House Number : 451
Age : 25 Gender : Male
Photo Available

580 RJY6752851
Name : NIRMALA DNYANESHEAR RAJGADE
Husband's Name: DNYANESHEAR RAJGADE
House Number : 454
Age : 38 Gender : Female
Photo Available

581 RJY0985911
Name : Dhanraj Premdas Kotekar
Father's Name: Premdas Kotekar
House Number : 464
Age : 43 Gender : Male
Photo Available

582 FMW1645753
Name : Kailash Premdas Kotekar
Father's Name: Premdas Kotekar
House Number : 464
Age : 40 Gender : Male
Photo Available

583 FMW1609296
Name : Ravindra Mukunda Meshram
Father's Name: Mukunda Meshram
House Number : 471
Age : 45 Gender : Male
Photo Available

584 RJY0985986
Name : Devangana Ravindra Meshram
Husband's Name: Ravindra Meshram
House Number : 471
Age : 42 Gender : Female
Photo Available

585 RJY0317089
Name : Paikaji Bhaimaji Katle
Father's Name: Bhaimaji Katle
House Number : 481
Age : 63 Gender : Male
Photo Available

586 RJY7005887
Name : RITIK RAMDAS BHARANE
Father's Name: RAMDAS BHARANE
House Number : 484
Age : 27 Gender : Male
Photo Available

587 RJY0317118
Name : Ramadas. Pundalink Bharne
Father's Name: Pundalink Bharne
House Number : 484
Age : 58 Gender : Male
Photo Available

588 RJY7005879
Name : KARTIK RAMDAS BHARNE
Father's Name: RAMDAS BHARNE
House Number : 484
Age : 28 Gender : Male
Photo Available

589 RJY6752885
Name : NARESH KUSAN LAKADE
Father's Name: KUSAN LAKADE
House Number : 495 A
Age : 43 Gender : Male
Photo Available

590 RJY6752893
Name : NILAM NARESH LAKADE
Husband's Name: NARESH LAKADE
House Number : 495 A
Age : 41 Gender : Female
Photo Available

591 RJY6752844
Name : VANITA PURUSHOTAM RAUT
Husband's Name: PURUSHOTAM RAUT
House Number : 517
Age : 32 Gender : Female
Photo Available

592 FMW1646157
Name : Shravan Jyotiram Sahare
Father's Name: Jyotiram Sahare
House Number : 531
Age : 45 Gender : Male
Photo Available

593 RJY7129224
Name : AKASH SAHARE
Father's Name: SHRAWAN SAHARE
House Number : 531
Age : 26 Gender : Male
Photo Available

594 FMW1608041
Name : Manohar Sadashiv Chatte
Father's Name: Sadashiv Chatte
House Number : 532
Age : 58 Gender : Male
Photo Available

595 FMW1608066
Name : Devidas Manohar Chatte
Father's Name: Manohar Chatte
House Number : 532
Age : 40 Gender : Male
Photo Available

596 RJY0985234
Name : Amar Manohar Chatte
Father's Name: Manohar Chatte
House Number : 532
Age : 37 Gender : Male
Photo Available

597 RJY7114374
Name : GITANJALI PATHAK
Husband's Name: GANESH PATHAK
House Number : 555
Age : 38 Gender : Female
Photo Available

598 RJY7434285
Name : TOSHIF NAFIS SHEIKH TOSHIF
Father's Name: NAFIS Shekh
House Number : 556
Age : 24 Gender : Male
Photo Available

599 FMW1647403
Name : Purushottam. Uddhav Bansod
Father's Name: Uddhav Bansod
House Number : 342 1
Age : 46 Gender : Male
Photo Available

600 RJY7435563
Name : Rijul Sanjay Gajbhiye Gajbhiye
Father's Name: Sanjay Murlidhar Gajbhiye Gajbhiye
House Number : 287a
Age : 25 Gender : Male
Photo Available

601 RJY7435571
Name : Dhammadip Meshram
Mother's Name: Shila Diwakar Meshram Meshram
House Number : 306
Age : 24 Gender : Male
Photo Available

602 RJY7438922
Name : Jyoti Rijul Gajbhiye
Others: Sanjay Muralidhar Gajbhiye
House Number : 287a
Age : 23 Gender : Female
Photo Available

603 RJY7452196
Name : Sahil Netaji Neware Neware
Father's Name: Netaji Neware
House Number : 339
Age : 23 Gender : Male
Photo Available

604 RJY7452220
Name : Arati Suhas Meshram Meshram
Husband's Name: Suhas Meshram
House Number : Kokadi
Age : 28 Gender : Female
Photo Available

605 RJY7452246
Name : Priyanka Mithun Meshram Meshram
Husband's Name: Mithun Meshram
House Number : 237
Age : 34 Gender : Female
Photo Available

606 RJY7456569
Name : Yogita Devendra Raut Raut
Husband's Name: Devendra Somaaji Raut Raut
House Number : Kokadi
Age : 32 Gender : Female
Photo Available

607 RJY7457013
Name : Manisha Kshirsagar Raut Raut
Husband's Name: Kshirsagar Dudharam Raut
House Number : Kokadi
Age : 24 Gender : Female
Photo Available

608 RJY7461320
Name : Pallavi Navnath Meshram
Husband's Name: Navnath Kusanji Meshram
House Number : 248 A
Age : 26 Gender : Female
Photo Available

609 RJY7462120
Name : Parag Ramratan Bansod
Father's Name: Ramratan Bansod
House Number : 414
Age : 23 Gender : Male
Photo Available

610 RJY7462153
Name : KIRAN BANSOD
Father's Name: RAMRATAN BANSOD
House Number : 414
Age : 21 Gender : Female
Photo Available

611 RJY7463219
Name : Nyaneshwari Krushna Raut
Husband's Name: Krushna Pandhari Raut
House Number : 365
Age : 23 Gender : Female
Photo Available

612 RJY7474661
Name : Sahil Dudharam Sahare Sahare
Father's Name: Dudharam Bhiva Sahare Sahare
House Number : Kokadi
Age : 22 Gender : Male
Photo Available

613 RJY7488778
Name : Yogita Madhukar Neware
Father's Name: Madhukar Neware
House Number : Kokadi
Age : 26 Gender : Female
Photo Available

614 RJY7488794
Name : Pruthviraj Tejeshwar Kapgate
Father's Name: Tejeshwar Kapgate
House Number : 275
Age : 23 Gender : Male
Photo Available

615 RJY7495013
Name : Tina Dharmapal Tikale
Father's Name: Dharmapal Tikale
House Number : 275
Age : 21 Gender : Female
Photo Available

616 RJY7494859
Name : Jayshri Bansod
Husband's Name: Jitendra Bhashkar Bansod Bansod
House Number : Kokadi
Age : 30 Gender : Female
Photo Available

617 RJY7500010
Name : Pallavi Mahesh Mankar
Husband's Name: Mahesh Deorao Mankar
House Number : 341
Age : 25 Gender : Female
Photo Available

618 RJY7517428
Name : Gitabai Siddharth Khobragade
Husband's Name: Sidhdarth Khobragade Khobragade
House Number : Kokadi
Age : 45 Gender : Female
Photo Available

619 RJY7525744
Name : Bharati Giridhar Meshram
Husband's Name: Giridhar Meshram
House Number : Kokadi
Age : 27 Gender : Female
Photo Available

620 RJY7538358
Name : Amol Dewanand Khobragade
Father's Name: Dewanand Khobragade
House Number : Kokadi
Age : 31 Gender : Male
Photo Available

621 RJY7556343
Name : Jayant Liladhar Tikale
Father's Name: Liladhar Jivan Tikale
House Number : Kokadi
Age : 20 Gender : Male
Photo Available

622 RJY7558810
Name : SUMAN BANSOD
Husband's Name: ASHOK BANSOD
House Number : at. post. kokadi
Age : 53 Gender : Female
Photo Available

623 RJY7573751
Name : Sitabai Mangaru Sahare
Husband's Name: Mangaru Sahare
House Number : Kokadi
Age : 79 Gender : Female
Photo Available

624 RJY7575129
Name : Yamina Rameshwar Meshram Meshram
Husband's Name: Rameshwar Meshram
House Number : Kokadi
Age : 35 Gender : Female
Photo Available

625 RJY7575210
Name : Kajal Dhanraj Suryavanshi Suryavanshi
Husband's Name: Dhanraj MadhaoSuryavanshi Suryavanshi
House Number : Kokadi
Age : 27 Gender : Female
Photo Available

626 RJY7576101
Name : Runita Dipak Charanpati
Husband's Name: Dipak Charanpati
House Number : Kokadi
Age : 27 Gender : Female
Photo Available

627 RJY7576135
Name : Karishma Khobragade
Father's Name: Parasram Khobragade
House Number : Kokadi
Age : 26 Gender : Female
Photo Available

628 RJY7578735
Name : saurabh kapgate
Father's Name: Raghunath kapgate
House Number : 283
Age : 20 Gender : Male
Photo Available

629 RJY7584295
Name : DNYANESHWAR PURUSHOTTAM TIKALE
Father's Name: PURUSHOTTAM TIKALE
House Number : AT POST KOKADI
Age : 20 Gender : Male
Photo Available

630 RJY7585458
Name : SAURAV SURESH SONWANE
Father's Name: SURESH SADASHIV SONWANE
House Number : 295
Age : 20 Gender : Male
Photo Available

631 RJY7587991
Name : Karishma Nikesh Bansod
Husband's Name: Nikesh Bansod
House Number : Kokadi
Age : 28 Gender : Female
Photo Available

632 ZLC6002653
Name : Punam Lothe
Father's Name: Sudhakar Lothe
House Number : W/O NITIN BANSOD
Age : 28 Gender : Female
Photo Available

633 RJY7603236
Name : Pragati Sandip Tikale
Husband's Name: Sandip Tikale
House Number : 465
Age : 27 Gender : Female
Photo Available

634 RJY7604903
Name : Nilima Akshay Khobragade
Husband's Name: Akshay Khobragade
House Number : Kokadi
Age : 26 Gender : Female
Photo Available

635 RJY7606106
Name : Kaamesh Avinash Bansod
Father's Name: Avinash Bansod
House Number : Kokadi
Age : 22 Gender : Male
Photo Available

636 RJY7606114
Name : Sachin Ramesh Bansod
Mother's Name: Mirabai Bansod
House Number : Kokadi
Age : 20 Gender : Male
Photo Available

637 RJY7607328
Name : Nisha Manohar Bansod
Father's Name: Manohar Ganpat Bansod
House Number : 350
Age : 20 Gender : Female
Photo Available

638 RJY7612393
Name : Sushant Netaji Neware
Father's Name: Netaji Tanabaji Neware
House Number : 339
Age : 21 Gender : Male
Photo Available

639 RJY7627862
Name : Pragati Loknath Kapgate
Husband's Name: Loknath Vilas Kapgate
House Number : 276
Age : 27 Gender : Female
Photo Available

640 RJY7629033
Name : Shamshad Amir Kureshi
Husband's Name: Amir Roshan Kureshi
House Number : 444a
Age : 28 Gender : Female
Photo Available

641 RJY7642572
Name : Shalika Prashant Lakade
Husband's Name: Prashant Yashwant Lakade
House Number : 359
Age : 26 Gender : Female
Photo Available

SUMMARY OF ELECTORS

A) NUMBER OF ELECTORS

		Roll Type	Roll Identification	NUMBER OF ELECTORS			
				Male	Female	Third Gender	Total
I	Original	Mother Roll	Draft Electoral Roll prepared under Special Intensive Revision - 2026	321	320	0	641
				321	320	0	641

Issued by Electoral Registration Office