ELECTORAL ROLL 2026 S13 Maharashtra

No. Name and Reservation Status of Assembly Constituency : 67 - ARMORI (ST) (RESERVED)	Part No. : 143
No. Name and Reservation Status of Parliamentary Constituency(ies) in which the Assembly Constituency is located : 12 - GADCHIROLI-CHIMUR (ST)	

1. Details of Revision

Year of Revision	2026
Qualifying Date	01-10-2026
Type of revision	Special Intensive Revision 2026
Date of Publication	31-08-2026

Roll Identification

Draft Electoral Roll prepared under Special Intensive Revision - 2026

2. Details of part and polling area

No. and name of sections in the part

1-Kinhala

Main Town or Village	: KINHALA
Police Station	: DESAIGANJ
Taluka	: DESAIGANJ (VADASA)
District	: GADCHIROLI
Pin code	: 441207

3. Polling Station Details

No. and Name of Polling Station :	Type of Polling Station (Male/Female/General)	General
143 - Kinhala **Address of Polling Station :** Z.P. Higher Primary School, Room No.1, Kinhala	Number of Auxiliary Polling Stations in this part :	0

4. NUMBER OF ELECTORS

Starting Serial No.	Ending Serial No.	Net Electors			
		Male	Female	Third Gender	Total
1	819	402	417	0	819

Issued by Electoral Registration Office

Nazri Naksha

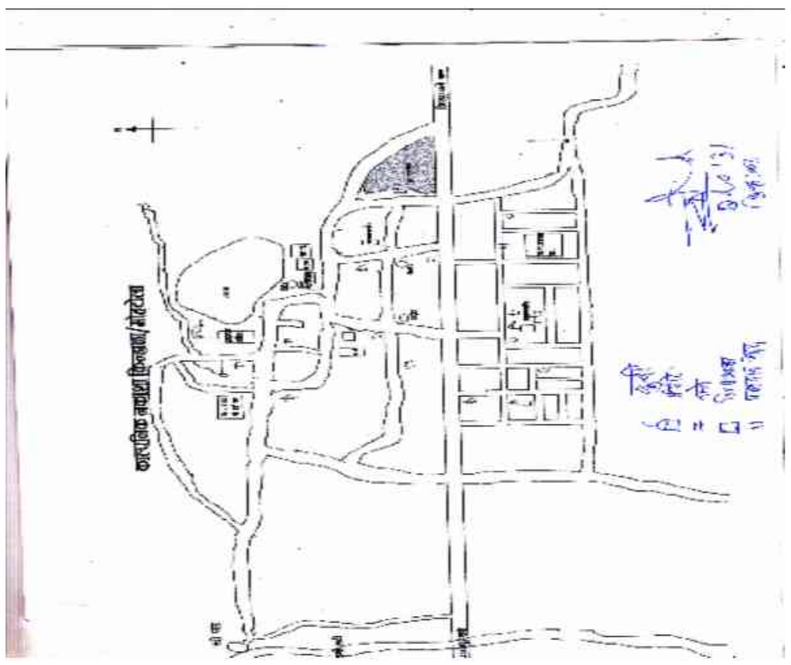

Google Map View



Polling Station Building Front View



Polling Station Front View



Cad View

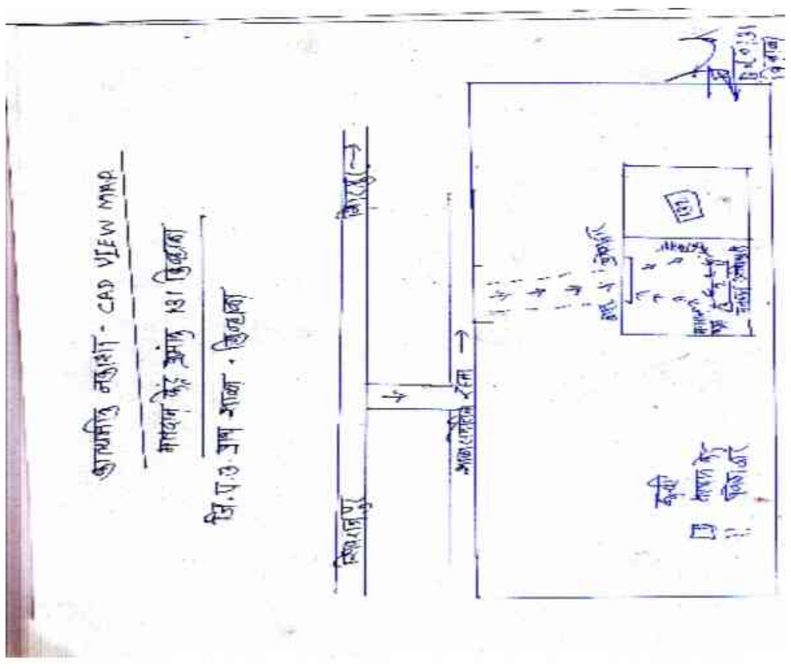

Key MAP View

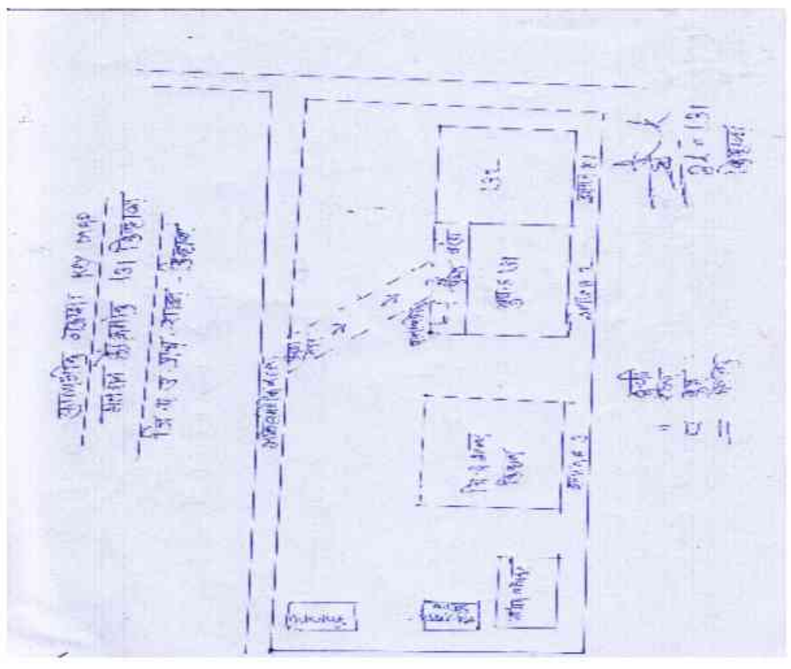

1 RJY6817175
Name : PRITI JAYANDRANATH BAGMARE
Husband's Name: JAYANDRANATH BAGMARE
House Number :
Age : 31 Gender : Female
Photo Available

2 RJY6632459
Name : Jyotitai Prakash Dhore
Husband's Name: Prakash Dhore
House Number :
Age : 31 Gender : Female
Photo Available

3 RJY6632509
Name : Santosh Kashinath Dhote
Father's Name: Kashinath Dhote
House Number :
Age : 55 Gender : Male
Photo Available

4 RJY6675441
Name : SMITA SANTOSH DHOTE
Husband's Name: SANTOSH DHOTE
House Number :
Age : 54 Gender : Female
Photo Available

5 RJY6486153
Name : LOBHA SUBHASH DONADKAR
Husband's Name: SUBHASH DONADKAR
House Number :
Age : 36 Gender : Female
Photo Available

6 RJY6632475
Name : Rekha Khushal Donadkar
Husband's Name: Khushal Donadkar
House Number :
Age : 32 Gender : Female
Photo Available

7 RJY6773097
Name : ASMITA CHATRAPATI DONADKAR
Husband's Name: CHATRAPATI DONADKAR
House Number :
Age : 31 Gender : Female
Photo Available

8 RJY6485858
Name : MANOJ VASANT MESHRAM
Father's Name: VASANT MESHRAM
House Number :
Age : 32 Gender : Male
Photo Available

9 RJY6632467
Name : Asmita Kailas Paradhi
Husband's Name: Kailas Paradhi
House Number :
Age : 32 Gender : Female
Photo Available

10 RJY6817183
Name : GAYATRI DISHANT PATARE
Husband's Name: DISHANT PATRE
House Number :
Age : 29 Gender : Female
Photo Available

11 RJY6632442
Name : Dhananjay Mukharu Patre
Father's Name: Mukharu Patre
House Number :
Age : 61 Gender : Male
Photo Available

12 RJY6632491
Name : Minakshi Pramod Patre
Husband's Name: Pramod Patre
House Number :
Age : 35 Gender : Female
Photo Available

13 RJY6599526
Name : DISHANT DHANPAL PATRE
Father's Name: DHANPAL PATRE
House Number :
Age : 31 Gender : Male
Photo Available

14 RJY6675722
Name : SHUBHANGI DHANANJAY PATRE
Father's Name: DHANANJAY PTRE
House Number :
Age : 29 Gender : Female
Photo Available

15 RJY6675516
Name : LATA RAHATE
Husband's Name: PURUSHOTTAM RAHATE
House Number :
Age : 49 Gender : Female
Photo Available

16 RJY6485999
Name : RAHUL RAMESH RAUT
Father's Name: RAMESH RAUT
House Number :
Age : 33 Gender : Male
Photo Available

17 RJY6773170
Name : HARSHAD NARAYAN RAUT
Father's Name: NARAYAN RAUT
House Number :
Age : 28 Gender : Male
Photo Available

18 RJY6632426
Name : Vaibhav Premdas Shende
Father's Name: Premdas Shende
House Number :
Age : 32 Gender : Male
Photo Available

19 RJY7386329
Name : Vidya Rameshwar Bagmare
Father's Name: Rameshwar Bagmare
House Number : -
Age : 22 Gender : Female
Photo Available

20 RJY7385784
Name : Mayuri Kshirsagar Bharre
Husband's Name: Kshirsagar Bharre
House Number : -
Age : 27 Gender : Female
Photo Available

21 RJY7386055
Name : Priti Dnyaneshwar Bharre
Father's Name: Dnyaneshwar Bharre
House Number : -
Age : 22 Gender : Female
Photo Available

22 RJY6248314
Name : DISHANT KESHAW DONADKAR
Father's Name: KESHAW DONADKAR
House Number : -
Age : 32 Gender : Male
Photo Available

23 RJY7121759
Name : PANKAJ GHORMODE
Father's Name: DEVCHAND GHORMODE
House Number : -
Age : 26 Gender : Male
Photo Available

24 RJY7364888
Name : Komal Lokhande
Husband's Name: Pritam Lokhande
House Number : -
Age : 27 Gender : Female
Photo Available

25 RJY6963227
Name : HARSHAD CHANDAN MESHRAM
Father's Name: CHANDAN MESHRAM
House Number : -
Age : 26 Gender : Male
Photo Available

26 RJY7386063
Name : Chhagan Vilas Meshram
Father's Name: Vilas Meshram
House Number : -
Age : 22 Gender : Male
Photo Available

27 RJY6883920
Name : VANJAKSHI MADHUKAR NARANVARE
Father's Name: MADHUKAR NARANVARE
House Number : -
Age : 26 Gender : Female
Photo Available

28 RJY7295363
Name : Gaurav Narnavare
Father's Name: Madhukar Narnavare
House Number : -
Age : 24 Gender : Male
Photo Available

29 RJY7385677
Name : Runali Yograj Narnavre
Father's Name: Yograj Narnavre
House Number : -
Age : 25 Gender : Female
Photo Available

30 RJY7386071
Name : Bhashkar Ishwar Narnaware
Father's Name: Ishwar Narnaware
House Number : -
Age : 22 Gender : Male
Photo Available

31 RJY7385792 Name : Akshay Deorao Pardhi Father's Name: Deorao Pardhi House Number : - Age : 23 Gender : Male Photo Available	32 RJY7295439 Name : Switi Patre Father's Name: Sandip Patre House Number : - Age : 30 Gender : Female Photo Available	33 RJY7385800 Name : Sulbha Navnath Patre Husband's Name: Navnath Patre House Number : - Age : 26 Gender : Female Photo Available
34 RJY7385750 Name : Karishma Mahesh Pilare Husband's Name: Mahesh Pilare House Number : - Age : 26 Gender : Female Photo Available	35 RJY7385644 Name : Nikhil Suryabhan Pilare Father's Name: Suryabhan Pilare House Number : - Age : 24 Gender : Male Photo Available	36 RJY7385768 Name : Vaibhav Ravindra Raut Father's Name: Ravindra Raut House Number : - Age : 23 Gender : Male Photo Available
37 RJY7386048 Name : Vaibhav Bhumeshwar Shingade Father's Name: Bhumeshwar Shingade House Number : - Age : 22 Gender : Male Photo Available	38 RJY7385651 Name : Kishor Vitthal Thakare Father's Name: Vitthal Thakare House Number : - Age : 36 Gender : Male Photo Available	39 RJY7385669 Name : Suraj Ishwar Thakare Father's Name: Ishwar Thakare House Number : - Age : 24 Gender : Male Photo Available
40 RJY7331283 Name : Sneha Thengare Father's Name: Tikaram Thengare House Number : - Age : 25 Gender : Female Photo Available	41 RJY6248231 Name : RAHUL KEWALRAM URKUDE Father's Name: KEWALRAM URKUDE House Number : - Age : 32 Gender : Male Photo Available	42 RJY7420409 Name : SNEHAL SANJAY PATRE Father's Name: SANJAY PATRE House Number : d/o sanjay patre Age : 21 Gender : Female Photo Available
43 RJY7419609 Name : Saurabh Bande Father's Name: Shivcharan Bande House Number : 1 Age : 21 Gender : Male Photo Available	44 FMW1585967 Name : Shankar Nago Guranule Father's Name: Nago Guranule House Number : 1 Age : 51 Gender : Male Photo Available	45 FMW1586015 Name : Laxmi Shankar Guranule Husband's Name: Shankar Guranule House Number : 1 Age : 48 Gender : Female Photo Available
46 RJY7280191 Name : Dimpal Gurnule Father's Name: Dharmendra Gurnule House Number : 1 Age : 28 Gender : Female Photo Available	47 RJY7279698 Name : Prashant Gurunule Father's Name: Anandrao Gurunule House Number : 1 Age : 29 Gender : Male Photo Available	48 RJY7420508 Name : Ritik Sahare Father's Name: Mukharu Sahare House Number : 1 Age : 21 Gender : Male Photo Available
49 FMW1618263 Name : Anandrao Nago Guranule Father's Name: Nago Guranule House Number : 1a Age : 56 Gender : Male Photo Available	50 FMW1585991 Name : Ananda Anandrao Guranule Father's Name: Anandrao Guranule House Number : 1a Age : 52 Gender : Female Photo Available	51 RJY6660542 Name : DHARMENDRA AANANDRAO GURUNULE Father's Name: AANANDRAO GURUNULE House Number : 1-A Age : 30 Gender : Male Photo Available
52 RJY7420516 Name : Ajay Bulle Father's Name: Dnyaneshwar Bulle House Number : 2 Age : 25 Gender : Male Photo Available	53 RJY6138788 Name : Rajiram. Shravan Pilare Father's Name: Shravan Pilare House Number : 2 Age : 68 Gender : Male Photo Available	54 FMW1581958 Name : Revata Rajiram Pilare Husband's Name: Rajiram Pilare House Number : 2 Age : 50 Gender : Female Photo Available
55 RJY6138796 Name : Kaushalya Rajiram Pilare Husband's Name: Rajiram Pilare House Number : 2 Age : 48 Gender : Female Photo Available	56 FMW1616416 Name : Devka Devrao Maththe Husband's Name: Devrao Maththe House Number : 3 Age : 49 Gender : Female Photo Available	57 FMW1584846 Name : Punaram. Vishwanath Gayakwad Father's Name: Vishwanath Gayakwad House Number : 4 Age : 56 Gender : Male Photo Available
58 FMW1585165 Name : Pushpa Punaram. Gayakwad Husband's Name: Punaram. Gayakwad House Number : 4 Age : 52 Gender : Female Photo Available	59 FMW1616044 Name : Leeladhar Punanram Gayakwad Father's Name: Punanram Gayakwad House Number : 4 Age : 40 Gender : Male Photo Available	60 RJY6060297 Name : Duryodhan Gayakwad Father's Name: PUNARAM Gaikwad House Number : 4 Age : 35 Gender : Male Photo Available

61 RJY6248256
Name : ANIRUDDHA PUNARAM GAYAKWAD
Father's Name: PUNARAM GAYAKWAD
House Number : 4
Age : 32 Gender : Male
Photo Available

62 RJY7364565
Name : Lokesh Gaikwad
Father's Name: Purushottam Gaikwad
House Number : 5
Age : 26 Gender : Male
Photo Available

63 RJY7364540
Name : Chhagan Gaikwad
Father's Name: Purushottam Gaikwad
House Number : 5
Age : 23 Gender : Male
Photo Available

64 RJY7404700
Name : Chhagan Purushottam Gaikwad
Father's Name: Purushottam Gaikwad
House Number : 5
Age : 23 Gender : Male
Photo Available

65 RJY7357676
Name : Nutan Gaikwad
Father's Name: Falgun Gaikwad
House Number : 5
Age : 23 Gender : Male
Photo Available

66 FMW1584820
Name : Veankatrao Sakharam. Gayakwad
Father's Name: Sakharam. Gayakwad
House Number : 5
Age : 84 Gender : Male
Photo Available

67 FMW1584903
Name : Purushottam. Veankatrao Gayakwad
Father's Name: Veankatrao Gayakwad
House Number : 5
Age : 56 Gender : Male
Photo Available

68 FMW1585207
Name : Pratibha Purushottam Gayakwad
Husband's Name: Purushottam Gayakwad
House Number : 5
Age : 52 Gender : Female
Photo Available

69 RJY0999045
Name : Bhumika Falgun Gayakwad
Husband's Name: Falgun Gayakwad
House Number : 5
Age : 43 Gender : Female
Photo Available

70 FMW1585652
Name : Pandurang Tulashiram. Patre
Father's Name: Tulashiram. Patre
House Number : 6
Age : 73 Gender : Male
Photo Available

71 FMW1585181
Name : Pushpabai Pandurang Patre
Husband's Name: Pandurang Patre
House Number : 6
Age : 68 Gender : Female
Photo Available

72 FMW1583608
Name : Baburao Tulashiram. Patre
Father's Name: Tulashiram. Patre
House Number : 6
Age : 65 Gender : Male
Photo Available

73 FMW1618750
Name : Tukaram. Tulashiram. Patre
Father's Name: Tulashiram. Patre
House Number : 6
Age : 63 Gender : Male
Photo Available

74 FMW1584051
Name : Umirlabai Baburao Patre
Husband's Name: Baburao Patre
House Number : 6
Age : 60 Gender : Female
Photo Available

75 FMW1583590
Name : Jeejabai Tukaram. Patre
Husband's Name: Tukaram. Patre
House Number : 6
Age : 58 Gender : Female
Photo Available

76 FMW1584218
Name : Bhumeshwar Pandurang Patre
Father's Name: Pandurang Patre
House Number : 6
Age : 46 Gender : Male
Photo Available

77 FMW1618438
Name : Ramakant Pandurang Patre
Father's Name: Pandurang Patre
House Number : 6
Age : 43 Gender : Male
Photo Available

78 FMW1584093
Name : Bharti Bhumeshwar Patre
Husband's Name: Bhumeshwar Patre
House Number : 6
Age : 41 Gender : Female
Photo Available

79 FMW1584754
Name : Jairam Baburao Patre
Father's Name: Baburao Patre
House Number : 6
Age : 40 Gender : Male
Photo Available

80 RJY6060339
Name : Latika Ramakant Patre
Husband's Name: Ramakant Patre
House Number : 6
Age : 40 Gender : Female
Photo Available

81 RJY1002336
Name : Sandeep Baburao Patre
Father's Name: Baburao Patre
House Number : 6
Age : 36 Gender : Male
Photo Available

82 RJY1002344
Name : Bharat Tukaram Patre
Father's Name: Tukaram Patre
House Number : 6
Age : 36 Gender : Male
Photo Available

83 RJY6009146
Name : Sharad Tukaram Patre
Father's Name: Tukaram Patre
House Number : 6
Age : 34 Gender : Male
Photo Available

84 RJY6485940
Name : MANISHA JAIRAM PATRE
Husband's Name: JAIRAM PATRE
House Number : 6
Age : 32 Gender : Female
Photo Available

85 FMW1581545
Name : Mohan Jagannath Burade
Father's Name: Jagannath Burade
House Number : 8
Age : 51 Gender : Male
Photo Available

86 RJY6486120
Name : MADHAVI MOHAN BURADE
Husband's Name: MOHAN BURADE
House Number : 8
Age : 38 Gender : Female
Photo Available

87 RJY6675680
Name : BHAWANA BHASHKAR BURADE
Husband's Name: BHASHKAR BURADE
House Number : 8
Age : 36 Gender : Female
Photo Available

88 FMW1585322
Name : Zibalabai Zingar Patre
Husband's Name: Zingar Patre
House Number : 9
Age : 76 Gender : Female
Photo Available

89 FMW1610450
Name : Pramod Zingar Patre
Father's Name: Zingar Patre
House Number : 9
Age : 43 Gender : Male
Photo Available

90 FMW1610351
Name : Haridas Zingar Patre
Father's Name: Zingar Patre
House Number : 9
Age : 40 Gender : Male
Photo Available

91 RJY6799407
Name : VANITA HARIDAS PATRE
Husband's Name: HARIDAS PATRE
House Number : 9
Age : 40 Gender : Female
Photo Available

92 FMW1582980
Name : Nimarlabai Namdev Burade
Husband's Name: Namdev Burade
House Number : 9 B
Age : 60 Gender : Female
Photo Available

93 FMW1584770
Name : Shankar Mangru Burade
Father's Name: Mangru Burade
House Number : 9 K
Age : 63 Gender : Male
Photo Available

94 FMW1583293
Name : Sarita Shankar Burade
Husband's Name: Shankar Burade
House Number : 9 K
Age : 53 Gender : Female
Photo Available

95 RJY6485916
Name : NIKHIL SHANKAR BURADE
Father's Name: SHANKAR BURADE
House Number : 9K
Age : 32 Gender : Male
Photo Available

96 FMW1610385
Name : Tikaram Mukunda Thengare
Father's Name: Mukunda Thengare
House Number : 10
Age : 51 Gender : Male
Photo Available

97 FMW1618446
Name : Manisha Tikaram Thengare
Husband's Name: Tikaram Thengare
House Number : 10
Age : 46 Gender : Female
Photo Available

98 FMW1618644
Name : Tejram Anandrao Thengare
Father's Name: Anandrao Thengare
House Number : 10
Age : 42 Gender : Male
Photo Available

99 RJY6009088
Name : Usha Tejrao Thengare
Husband's Name: Tejrao Thengare
House Number : 10
Age : 39 Gender : Female
Photo Available

100 RJY7300742
Name : Ketan Thengare
Father's Name: Anandrao Thengare
House Number : 10
Age : 29 Gender : Male
Photo Available

101 RJY7357577
Name : Dnyaneshwari Thengare
Father's Name: Tikaram Thengare
House Number : 10
Age : 22 Gender : Female
Photo Available

102 FMW1619303
Name : Anandrao Mukunda Thengari
Father's Name: Mukunda Thengari
House Number : 10
Age : 68 Gender : Male
Photo Available

103 RJY6248199
Name : GEETA DINESH DONADKAR
Husband's Name: DINESH DONADKAR
House Number : 13
Age : 36 Gender : Female
Photo Available

104 RJY6725949
Name : DHIRAJ PURUSHOTTAM ZURE
Father's Name: PURUSHOTTAM ZURE
House Number : 13
Age : 29 Gender : Male
Photo Available

105 RJY6773162
Name : GHATOTKACH RAMAKANT THENGARE
Father's Name: RAMAKANT THENGARE
House Number : 14
Age : 28 Gender : Male
Photo Available

106 RJY7331259
Name : Pratikash Thengare
Father's Name: Ravindra Thengare
House Number : 14
Age : 27 Gender : Female
Photo Available

107 RJY6963292
Name : NINOTCHAKA RAMAKANT THENGARE
Father's Name: RAMAKANT THENGARE
House Number : 14
Age : 27 Gender : Female
Photo Available

108 RJY7331275
Name : Suchita Thengare
Father's Name: Ravindra Thengare
House Number : 14
Age : 25 Gender : Female
Photo Available

109 FMW1585124
Name : Ashwini Omprakash Thengare
Husband's Name: Omprakash Thengare
House Number : 14a
Age : 42 Gender : Female
Photo Available

110 RJY0999060
Name : Dimpal Ravindra Thengare
Husband's Name: Ravindra Thengare
House Number : 14a
Age : 41 Gender : Female
Photo Available

111 FMW1580745
Name : Janabai Namdev Thengari
Husband's Name: Namdev Thengari
House Number : 14a
Age : 60 Gender : Female
Photo Available

112 FMW1582618
Name : Omprakash Namdev Thengare
Father's Name: Namdev Thengare
House Number : 14b
Age : 50 Gender : Male
Photo Available

113 RJY1035666
Name : Rajani Ramakant Thengre
Husband's Name: Ramakant Namdeorao Thengre
House Number : 15
Age : 47 Gender : Female
Photo Available

114 RJY1232776
Name : Yashodhara Dharmpal Ghutake
Husband's Name: Dharmpal Ghutake
House Number : 18 A
Age : 45 Gender : Female
Photo Available

115 FMW1610179
Name : Shalikaram. Bisan Pilare
Father's Name: Bisan Pilare
House Number : 19
Age : 56 Gender : Male
Photo Available

116 FMW1584473
Name : Pushpabai Shalikaram. Pilare
Husband's Name: Shalikaram. Pilare
House Number : 19
Age : 52 Gender : Female
Photo Available

117 FMW1580703
Name : Jeejabai Bisan Pilare
Husband's Name: Bisan Pilare
House Number : 19
Age : 50 Gender : Female
Photo Available

118 RJY6599450
Name : AMOL SHALIKARAM PILARE
Father's Name: SHALIKARAM PILARE
House Number : 19
Age : 30 Gender : Male
Photo Available

119 RJY7279789
Name : Achal Pilare
Husband's Name: Amol Pilare
House Number : 19
Age : 25 Gender : Female
Photo Available

120 FMW1585249
Name : Manohar Baliram. Lanjevar
Father's Name: Baliram. Lanjevar
House Number : 21
Age : 64 Gender : Male
Photo Available

121 FMW1585256
Name : Manoratha Manohar Lanjevar
Husband's Name: Manohar Lanjevar
House Number : 21
Age : 61 Gender : Female
Photo Available

122 FMW1585090
Name : Reshim. Baliram. Lanjevar
Father's Name: Baliram. Lanjevar
House Number : 22
Age : 70 Gender : Male
Photo Available

123 FMW1581305
Name : Rukhamabai Reshim. Lanjevar
Husband's Name: Reshim. Lanjevar
House Number : 22
Age : 66 Gender : Female
Photo Available

124 FMW1619238
Name : Triyambak Reshim Lanjevar
Father's Name: Reshim Lanjevar
House Number : 22
Age : 45 Gender : Male
Photo Available

125 FMW1583665
Name : Triveni Triyambak Lanjevar
Husband's Name: Triyambak Lanjevar
House Number : 22
Age : 45 Gender : Female
Photo Available

126 FMW1582220
Name : Ganesh Shriram Chichulkar
Father's Name: Shriram Chichulkar
House Number : 24
Age : 44 Gender : Male
Photo Available

127 RJY1232867
Name : Sushma Ganesh Chinchulkar
Husband's Name: Ganesh Chinchulkar
House Number : 24
Age : 40 Gender : Female
Photo Available

128 FMW1585421
Name : Madan Satyawan Patre
Father's Name: Satyawan Patre
House Number : 24
Age : 49 Gender : Male
Photo Available

129 RJY6485965
Name : VIMAL MADAN PATRE
Husband's Name: MADAN PATRE
House Number : 24
Age : 49 Gender : Female
Photo Available

130 FMW1618891
Name : Seeta Shriram. Chichulakar
Husband's Name: Shriram. Chichulakar
House Number : 25
Age : 74 Gender : Female
Photo Available

131 FMW1581503
Name : Jaikumar Shriram. Chichulakar
Father's Name: Shriram. Chichulakar
House Number : 25
Age : 50 Gender : Male
Photo Available

132 FMW1582279
Name : Kavita Jagkumar Chinchulakar
Husband's Name: Jagkumar Chinchulakar
House Number : 25
Age : 41 Gender : Female
Photo Available

133 FMW1580968
Name : Nandabai Nakatu Patre
Husband's Name: Nakatu Patre
House Number : 26
Age : 54 Gender : Female
Photo Available

134 FMW1616754
Name : Vithoba Tanu Rahate
Father's Name: Tanu Rahate
House Number : 27
Age : 71 Gender : Male
Photo Available

135 FMW1619105
Name : Vanitabai Vithoba Rahate
Husband's Name: Vithoba Rahate
House Number : 27
Age : 66 Gender : Female
Photo Available

136 FMW1619113
Name : Kishor Vithoba Rahate
Father's Name: Vithoba Rahate
House Number : 27
Age : 45 Gender : Male
Photo Available

137 RJY6485783
Name : OMITA KISHOR RAHATE
Husband's Name: KISHOR RAHATE
House Number : 27
Age : 41 Gender : Female
Photo Available

138 FMW1580760
Name : Kashiram. Vithoba Donadakar
Father's Name: Vithoba Donadakar
House Number : 28
Age : 56 Gender : Male
Photo Available

139 FMW1583095
Name : Kusum. Kashiram. Donadakar
Husband's Name: Kashiram. Donadakar
House Number : 28
Age : 51 Gender : Female
Photo Available

140 FMW1580604
Name : Vishva Vithoba Donadakar
Father's Name: Vithoba Donadakar
House Number : 28
Age : 49 Gender : Male
Photo Available

141 RJY6248306
Name : AKASH KASHIRAM DONADKAR
Father's Name: KASHIRAM DONADKAR
House Number : 28
Age : 33 Gender : Male
Photo Available

142 RJY7295462
Name : Darshana Donadkar
Husband's Name: Akash Donadkar
House Number : 28
Age : 30 Gender : Female
Photo Available

143 RJY6675532
Name : NITESH KASHIRAM DONADKAR
Father's Name: KASHIRAM DONADKAR
House Number : 28
Age : 29 Gender : Male
Photo Available

144 RJY7295413
Name : Mohan Donadkar
Father's Name: Vishwa Donadkar
House Number : 28
Age : 24 Gender : Male
Photo Available

145 FMW1582550
Name : Hiralal Sakharam. Ghutake
Father's Name: Sakharam. Ghutake
House Number : 30
Age : 52 Gender : Male
Photo Available

146 FMW1582568
Name : Varsha Hiralal Ghutake
Husband's Name: Hiralal Ghutake
House Number : 30
Age : 49 Gender : Female
Photo Available

147 RJY6009336
Name : Asmita Ashok Ghutake
Husband's Name: Ashok Ghutake
House Number : 30
Age : 49 Gender : Female
Photo Available

148 RJY1023514
Name : Kiran Kailash Ghutake
Husband's Name: Kailash Ghutake
House Number : 30
Age : 48 Gender : Female
Photo Available

149 FMW1581321
Name : Kailash Sakharam Ghutake
Father's Name: Sakharam Ghutake
House Number : 30
Age : 44 Gender : Male
Photo Available

150 RJY7076615
Name : GAURAV HIRALAL GHUTAKE
Father's Name: HIRALAL GHUTAKE
House Number : 30
Age : 28 Gender : Male
Photo Available

151 FMW1584358
Name : Charanadas. Veankatrao Lokhande
Father's Name: Veankatrao Lokhande
House Number : 32
Age : 68 Gender : Male
Photo Available

152 RJY1023530
Name : Panchashila Charanadas. Lokhande
Husband's Name: Charanadas. Lokhande
House Number : 32
Age : 63 Gender : Female
Photo Available

153 RJY1232842
Name : Anurag Charandas Lokhande
Father's Name: Charandas Lokhande
House Number : 32
Age : 35 Gender : Male
Photo Available

154 RJY6675433
Name : RINA ANURAG LOKHANDE
Husband's Name: ANURAG LOKHANDE
House Number : 32
Age : 37 Gender : Female
Photo Available

155 FMW1582121
Name : Prakash Raghunath Burade
Father's Name: Raghunath Burade
House Number : 33
Age : 55 Gender : Male
Photo Available

156 FMW1582238
Name : Premila Pandurang Burade
Father's Name: Pandurang Burade
House Number : 33
Age : 52 Gender : Female
Photo Available

157 FMW1581875
Name : Anjubai Prakash Burade
Husband's Name: Prakash Burade
House Number : 33
Age : 48 Gender : Female
Photo Available

158 RJY6997266
Name : UMESH PANDURANG BURADE
Father's Name: PANDURANG BURADE
House Number : 33
Age : 30 Gender : Male
Photo Available

159 RJY6356372
Name : SHANKAR SHALIKRAM PILARE
Father's Name: SHALIKRAM PILARE
House Number : 33
Age : 33 Gender : Male
Photo Available

160 FMW1616978
Name : Archana Bhagwat Shende
Husband's Name: Bhagwanji Shende
House Number : 35
Age : 44 Gender : Female
Photo Available

161 FMW1581024
Name : Shevanta Dago Urkude
Husband's Name: Dago Urkude
House Number : 35
Age : 65 Gender : Female
Photo Available

162 FMW1582923
Name : Yograj Ragho Urkude
Father's Name: Ragho Urkude
House Number : 35
Age : 50 Gender : Male
Photo Available

163 FMW1580695
Name : Yogita Yograj Urkude
Husband's Name: Yograj Urkude
House Number : 35
Age : 47 Gender : Female
Photo Available

164 RJY6963151
Name : SURAJ YOGRAJ URKUDE
Father's Name: YOGRAJ URKUDE
House Number : 35
Age : 26 Gender : Male
Photo Available

165 RJY6138804
Name : Madhukar Devji Urkude
Father's Name: Devji Urkude
House Number : 36
Age : 69 Gender : Male
Photo Available

166 FMW1580687
Name : Meera Madhukar Urkude
Husband's Name: Madhukar Urkude
House Number : 36
Age : 62 Gender : Female
Photo Available

167 RJY6883946
Name : MONALI MADHUKAR URKUDE
Father's Name: MADHUKAR URKUDE
House Number : 36
Age : 27 Gender : Female
Photo Available

168 FMW1617687
Name : Kunda Kevalaram. Urkude
Husband's Name: Kevalaram. Urkude
House Number : 37
Age : 56 Gender : Female
Photo Available

169 FMW1618032
Name : Pushpa Parasram Urkude
Husband's Name: Parasram Urkude
House Number : 37
Age : 53 Gender : Female
Photo Available

170 RJY1035674
Name : Niruta Parshuram Urkude
Father's Name: Parshuram Urkude
House Number : 37
Age : 40 Gender : Female
Photo Available

171 RJY7280217
Name : Asmita Urkude
Husband's Name: Rahul Urkude
House Number : 37
Age : 28 Gender : Female
Photo Available

172 RJY7326473
Name : Tarachand Urkude
Father's Name: Parasram Urkude
House Number : 37
Age : 24 Gender : Male
Photo Available

173 RJY0999078
Name : Chhaya Tekaram Shende
Husband's Name: Tekaram Shende
House Number : 39
Age : 44 Gender : Female
Photo Available

174 RJY6009104
Name : Sushma Bhojraj Shende
Husband's Name: Bhojraj Shende
House Number : 39
Age : 36 Gender : Female
Photo Available

175 FMW1580992
Name : Bhojraj Vishwanath Shennde
Father's Name: Vishwanath Shennde
House Number : 39
Age : 43 Gender : Male
Photo Available

176 FMW1582915
Name : Vishwanath Mukharu Sherde
Father's Name: Mukharu Sherde
House Number : 39
Age : 78 Gender : Male
Photo Available

177 FMW1618735
Name : Pratibha Premdas Shende
Husband's Name: Premdas Shende
House Number : 40
Age : 60 Gender : Female
Photo Available

178 FMW1618727
Name : Premdas Yadavrao Shende
Father's Name: Yadavrao Shende
House Number : 40
Age : 60 Gender : Male
Photo Available

179 RJY6248363
Name : YOGITA LOCHAN SHENDE
Husband's Name: LOCHAN SHENDE
House Number : 40
Age : 38 Gender : Female
Photo Available

180 FMW1583400
Name : Tulsabai Yadav Sherde
Husband's Name: Yadav Sherde
House Number : 40
Age : 78 Gender : Female
Photo Available

181 FMW1584374
Name : Lochan Yadav Sherde
Father's Name: Yadav Sherde
House Number : 40
Age : 50 Gender : Male
Photo Available

182 FMW1582956
Name : Shevanta Vithoba Chahande
Husband's Name: Vithoba Chahande
House Number : 41
Age : 74 Gender : Female
Photo Available

183 FMW1619337
Name : Kisan Vithoba Chahande
Father's Name: Vithoba Chahande
House Number : 41
Age : 47 Gender : Male
Photo Available

184 FMW1616929
Name : Sunita Kisan Chahande
Husband's Name: Kisan Chahande
House Number : 41
Age : 44 Gender : Female
Photo Available

185 RJY6009278
Name : Hiralal Ravindra Madape
Father's Name: Ravindra Madape
House Number : 42
Age : 36 Gender : Male
Photo Available

186 FMW1581784
Name : Mayatai Ravi Mandpe
Husband's Name: Ravi Mandpe
House Number : 42
Age : 59 Gender : Female
Photo Available

187 RJY1023522
Name : Bharat Ravi Mandpe
Father's Name: Ravi Mandpe
House Number : 42
Age : 40 Gender : Male
Photo Available

188 FMW1585587
Name : Premadas. Veankatrao Lokhande
Father's Name: Veankatrao Lokhande
House Number : 44
Age : 63 Gender : Male
Photo Available

189 FMW1585629
Name : Vanita Peramadas. Lokhande
Husband's Name: Peramadas. Lokhande
House Number : 44
Age : 58 Gender : Female
Photo Available

190 RJY6060172
Name : Ashish Premdas Lokhande
Father's Name: Premdas Lokhande
House Number : 44
Age : 34 Gender : Male
Photo Available

191 RJY6997233
Name : RAHUL PREMDAS LOKHANDE
Father's Name: PREMDAS LOKHANDE
House Number : 44
Age : 27 Gender : Male
Photo Available

192 FMW1581081
Name : Bhagawat Vishwanath Lokhande
Father's Name: Vishwanath Lokhande
House Number : 45
Age : 51 Gender : Male
Photo Available

193 RJY6675631
Name : RAVINDRA BHAGAWAT LOKHANDE
Father's Name: BHAGAWAT LOKHANDE
House Number : 45
Age : 30 Gender : Male
Photo Available

194 FMW1582212
Name : Anandrao Vithoba Donadakar
Father's Name: Vithoba Donadakar
House Number : 49
Age : 60 Gender : Male
Photo Available

195 FMW1582204
Name : Sunanda Anandrao Donadakar
Husband's Name: Anandrao Donadakar
House Number : 49
Age : 56 Gender : Female
Photo Available

196 RJY6248322
Name : SHARAD ANANDRAO DONADKAR
Father's Name: ANANDRAO DONADKAR
House Number : 49
Age : 35 Gender : Male
Photo Available

197 FMW1615830
Name : Vinayak Kashiram. Lokhande
Father's Name: Kashiram. Lokhande
House Number : 50
Age : 64 Gender : Male
Photo Available

198 FMW1581222
Name : Vimal Vinayak Lokhande
Husband's Name: Vinayak Lokhande
House Number : 50
Age : 54 Gender : Female
Photo Available

199 RJY6599500
Name : VIKKI VINAYAK LOKHANDE
Father's Name: VINAYAK LOKHANDE
House Number : 50
Age : 33 Gender : Male
Photo Available

200 FMW1581420
Name : Netrakala Nanaji Lokhande
Husband's Name: Nanaji Lokhande
House Number : 51
Age : 67 Gender : Female
Photo Available

201 FMW1583525
Name : Suresh Nanaji Lokhande
Father's Name: Nanaji Lokhande
House Number : 51
Age : 51 Gender : Male
Photo Available

202 FMW1584267
Name : Hansraj Nanaji Lokhande
Father's Name: Nanaji Lokhande
House Number : 51
Age : 45 Gender : Male
Photo Available

203 RJY6248397
Name : SHYAMLATA HANSARAJ LOKHNDE
Husband's Name: HANSARAJ LOKHANDE
House Number : 51
Age : 35 Gender : Female
Photo Available

204 RJY6946073
Name : Nageshwar Devdas Shende
Father's Name: Devdas Shende
House Number : 52
Age : 27 Gender : Male
Photo Available

205 RJY7426570
Name : NIKHIL SHENDE
Father's Name: BHAGWAT SHENDE
House Number : 52
Age : 23 Gender : Male
Photo Available

206 RJY7362809
Name : Nikhil Shende
Father's Name: Bhagvat Shende
House Number : 52
Age : 23 Gender : Male
Photo Available

207 FMW1583020
Name : Tukaram. Jayaram. Sherde
Father's Name: Jayaram. Sherde
House Number : 52
Age : 79 Gender : Male
Photo Available

208 FMW1583012
Name : Tarabai Tukaram. Sherde
Husband's Name: Tukaram. Sherde
House Number : 52
Age : 70 Gender : Female
Photo Available

209 RJY6009310
Name : Priti SHENDE
Husband's Name: PRALHAD SHENDE
House Number : 52 A
Age : 37 Gender : Female
Photo Available

210 FMW1616671
Name : Prahlad Vithobaji Shende
Father's Name: Vithobaji Shende
House Number : 52a
Age : 47 Gender : Male
Photo Available

211 FMW1583897
Name : Hiralal Vithobaji Shennde
Father's Name: Vithobaji Shennde
House Number : 52a
Age : 45 Gender : Male
Photo Available

212 FMW1584671
Name : Padmabai Vithoba Sherde
Husband's Name: Vithoba Sherde
House Number : 52a
Age : 69 Gender : Female
Photo Available

213 FMW1583749
Name : Kunda Devadas. Sherde
Husband's Name: Devadas. Sherde
House Number : 52b
Age : 58 Gender : Female
Photo Available

214 RJY6963169
Name : SHUBHAM BHAGVAT SHENDE
Father's Name: BHAGVAT SHENDE
House Number : 53
Age : 26 Gender : Male
Photo Available

215 FMW1616838
Name : Bhagawat Vithoba Sherde
Father's Name: Vithoba Sherde
House Number : 53
Age : 49 Gender : Male
Photo Available

216 RJY6963276
Name : MANGESH GOSAVI CHAHANDE
Father's Name: GOSAVI CHAHANDE
House Number : 54
Age : 26 Gender : Male
Photo Available

217 FMW1610302
Name : Pandurang Tihalu Ghutake
Father's Name: Tihalu Ghutake
House Number : 55
Age : 54 Gender : Male
Photo Available

218 FMW1583756
Name : Kalpanabai Pandurang Ghutake
Husband's Name: Pandurang Ghutake
House Number : 55
Age : 49 Gender : Female
Photo Available

219 RJY6599534
Name : PRIYANKA PANDURANG GHUTAKE
Father's Name: PANDURANG GHUTAKE
House Number : 55
Age : 32 Gender : Female
Photo Available

220 RJY7266265
Name : Pravin Ghutake
Father's Name: Pandurang Ghutake
House Number : 55
Age : 25 Gender : Male
Photo Available

221 FMW1584010
Name : Devji Mukunda Chahande
Father's Name: Mukunda Chahande
House Number : 56
Age : 73 Gender : Male
Photo Available

222 FMW1583137
Name : Satyabhama Devji Chahande
Husband's Name: Devji Chahande
House Number : 56
Age : 68 Gender : Female
Photo Available

223 FMW1616887
Name : Prakash Devji Chahande
Father's Name: Devji Chahande
House Number : 56
Age : 50 Gender : Male
Photo Available

224 FMW1580778
Name : Gosaji Mukunda Chahande
Father's Name: Mukunda Chahande
House Number : 57
Age : 58 Gender : Male
Photo Available

225 FMW1581115
Name : Hirabai Gosaji Chahande
Husband's Name: Gosaji Chahande
House Number : 57
Age : 52 Gender : Female
Photo Available

226 RJY1023555
Name : Narendra Devji Chahande
Father's Name: Devji Chahande
House Number : 57
Age : 43 Gender : Male
Photo Available

227 FMW1616895
Name : Savita Prakash Chahande
Husband's Name: Prakash Chahande
House Number : 57
Age : 42 Gender : Female
Photo Available

228 RJY6799373
Name : REKHA NARENDRA CHAHANDE
Husband's Name: NARENDRA CHAHANDE
House Number : 57
Age : 43 Gender : Female
Photo Available

229 RJY6485957
Name : DINESH GOSAVI CHAHANDE
Father's Name: GOSAVI CHAHANDE
House Number : 57
Age : 32 Gender : Male
Photo Available

230 FMW1618719
Name : Gautam. Tukaram. Shende
Father's Name: Tukaram. Shende
House Number : 58
Age : 46 Gender : Male
Photo Available

231 FMW1581495
Name : Amrapali Amardas Shende
Husband's Name: Amardas Shende
House Number : 58
Age : 46 Gender : Female
Photo Available

232 RJY1023563
Name : Vidyatai Gautam Shende
Husband's Name: Gautam Shende
House Number : 58
Age : 43 Gender : Female
Photo Available

233 FMW1580927
Name : Amaradas. Tukaram. Sherde
Father's Name: Tukaram. Sherde
House Number : 58
Age : 49 Gender : Male
Photo Available

234 FMW1582329
Name : Anusaya Keshav Donadakar
Husband's Name: Keshav Donadakar
House Number : 60
Age : 64 Gender : Female
Photo Available

235 RJY7279714
Name : Vishnudas Mohurle
Father's Name: Motiram Mohurle
House Number : 60
Age : 51 Gender : Male
Photo Available

236 RJY7331267
Name : Puja Mohurle
Husband's Name: Vishnudas Mohurle
House Number : 60
Age : 43 Gender : Female
Photo Available

237 RJY0318257
Name : Pavarta Tukaram. Bulle
Husband's Name: Tukaram. Bulle
House Number : 62
Age : 70 Gender : Female
Photo Available

238 FMW1618321
Name : Vijay Tukaram. Bulle
Father's Name: Tukaram. Bulle
House Number : 62
Age : 49 Gender : Male
Photo Available

239 FMW1618495
Name : Vishranti Vijay Bulle
Father's Name: Vijay Bulle
House Number : 62
Age : 42 Gender : Female
Photo Available

240 RJY3555562
Name : Vikas Tukaram Bulle
Father's Name: Tukaram Bulle
House Number : 62
Age : 39 Gender : Male
Photo Available

241 FMW1582832
Name : Savita Nakatu Donadakar
Husband's Name: Nakatu Donadakar
House Number : 62
Age : 63 Gender : Female
Photo Available

242 FMW1582139
Name : Geeta Rajiram Bulle
Husband's Name: Rajiram Bulle
House Number : 62a
Age : 60 Gender : Female
Photo Available

243 FMW1617331
Name : Pavartabai Shankar Vadhai
Husband's Name: Shankar Vadhai
House Number : 64
Age : 70 Gender : Female
Photo Available

244 RJY6060115
Name : Lochana Shankar Vadhai
Father's Name: Shankar Vadhai
House Number : 64
Age : 52 Gender : Female
Photo Available

245 FMW1616184
Name : Nakatu Vithoba Donadakar
Father's Name: Vithoba Donadakar
House Number : 65
Age : 67 Gender : Male
Photo Available

246 RJY0999094
Name : Bhaskar Vithoba Donadakar
Father's Name: Vithoba Donadakar
House Number : 65
Age : 60 Gender : Male
Photo Available

247 RJY0999086
Name : Anil Nakatu Donadakar
Father's Name: Nakatu Donadakar
House Number : 65
Age : 35 Gender : Male
Photo Available

248 RJY6675540
Name : BHARATI BHASHKAR DONADKAR
Husband's Name: BHASHKAR DONADKAR
House Number : 65
Age : 51 Gender : Female
Photo Available

249 RJY6906051
Name : HIRKANYA ANIL DONADKAR
Husband's Name: ANIL DONADKAR
House Number : 65
Age : 31 Gender : Female
Photo Available

250 FMW1583772
Name : Suman Jayaram. Misar
Husband's Name: Jayaram. Misar
House Number : 65
Age : 66 Gender : Female
Photo Available

251 RJY6963136
Name : GAJANAN NETAJI MESHRAM
Father's Name: NETAJI MESHRAM
House Number : 67
Age : 26 Gender : Male
Photo Available

252 RJY6248207
Name : GOPAL BHAGAWAT MESHRAM
Father's Name: BHAGAWAT MESHRAM
House Number : 67
Age : 33 Gender : Male
Photo Available

253 RJY7130321
Name : BHARATI MESHRAM
Husband's Name: GOPAL MESHRAM
House Number : 67
Age : 29 Gender : Female
Photo Available

254 FMW1617414
Name : Netaji Ramchandra Meshram
Father's Name: Ramchandra Meshram
House Number : 67
Age : 56 Gender : Male
Photo Available

255 FMW1619170
Name : Bhagawat Ramchandra Meshram
Father's Name: Ramchandra Meshram
House Number : 67
Age : 52 Gender : Male
Photo Available

256 FMW1618222
Name : Nutan Netaji Meshram
Husband's Name: Netaji Meshram
House Number : 67
Age : 51 Gender : Female
Photo Available

257 FMW1583251
Name : Bhagyashree Bhagawat Meshram
Husband's Name: Bhagawat Meshram
House Number : 67
Age : 48 Gender : Female
Photo Available

258 RJY6356539
Name : BALKANYA HIRALAL MANDPE
Husband's Name: HIRALAL MANDPE
House Number : 68
Age : 39 Gender : Female
Photo Available

259 FMW1618685
Name : Eknath Seetaram Meshram
Father's Name: Seetaram Meshram
House Number : 68
Age : 60 Gender : Male
Photo Available

260 FMW1618271
Name : Sindhubai Eknath Meshram
Husband's Name: Eknath Meshram
House Number : 68
Age : 60 Gender : Female
Photo Available

261 RJY6997209
Name : HOMRAJ KESHAV RAJGADE
Father's Name: KESHAV RAJGADE
House Number : 68
Age : 26 Gender : Male
Photo Available

262 RJY1023571
Name : Bakaram. Kashiram. Rajagade
Father's Name: Kashiram. Rajagade
House Number : 68 A
Age : 68 Gender : Male
Photo Available

263 FMW1582824
Name : Vahchhala Bakaram. Rajagade
Husband's Name: Bakaram. Rajagade
House Number : 68a
Age : 63 Gender : Female
Photo Available

264 FMW1582949
Name : Keshav Bakaram. Rajagade
Father's Name: Bakaram. Rajagade
House Number : 68a
Age : 49 Gender : Male
Photo Available

265 FMW1583236
Name : Kamla Keshav Rajagade
Husband's Name: Keshav Rajagade
House Number : 68a
Age : 46 Gender : Female
Photo Available

266 FMW1582808
Name : Nimarla Hari Meshram
Husband's Name: Hari Meshram
House Number : 69
Age : 60 Gender : Female
Photo Available

267 FMW1583301
Name : Shobha Meshram
Husband's Name: Ganesh Meshram
House Number : 70
Age : 49 Gender : Female
Photo Available

268 FMW1617745
Name : Ganesh Tukaram. Meshram
Father's Name: Tukaram. Meshram
House Number : 70
Age : 54 Gender : Male
Photo Available

269 FMW1582964
Name : Kaliram. Tukaram. Meshram
Father's Name: Tukaram. Meshram
House Number : 71
Age : 50 Gender : Male
Photo Available

270 FMW1583210
Name : Usha Kaliram. Meshram
Husband's Name: Kaliram. Meshram
House Number : 71
Age : 46 Gender : Female
Photo Available

271 RJY7279722
Name : Harshadip Ashtakar
Father's Name: Indrajit Ashtakar
House Number : 72
Age : 25 Gender : Male
Photo Available

272 FMW1583392
Name : Mahadev Soma Meshram
Father's Name: Soma Meshram
House Number : 72
Age : 72 Gender : Male
Photo Available

273 FMW1583244
Name : Parvata Mahadev Meshram
Husband's Name: Mahadev Meshram
House Number : 72
Age : 68 Gender : Female
Photo Available

274 FMW1583624
Name : Gopika Mahadev Meshram
Husband's Name: Mahadev Meshram
House Number : 72
Age : 52 Gender : Female
Photo Available

275 RJY6906044
Name : HEMANT RAMESH BORKAR
Father's Name: RAMESH BORKAR
House Number : 73
Age : 42 Gender : Male
Photo Available

276 RJY6675458
Name : RITA HEMANT BORKAR
Husband's Name: HEMANT BORKAR
House Number : 73
Age : 31 Gender : Female
Photo Available

277 FMW1583335
Name : Ramlal Soma Meshram
Father's Name: Soma Meshram
House Number : 73
Age : 63 Gender : Male
Photo Available

278 FMW1583228
Name : Sita Bai Ramlal Meshram
Husband's Name: Ramlal Meshram
House Number : 73
Age : 63 Gender : Female
Photo Available

279 RJY1002377
Name : Prabhudas. Tulashiram. Bulle
Father's Name: Tulashiram. Bulle
House Number : 74
Age : 68 Gender : Male
Photo Available

280 RJY1002385
Name : Kusumabai Prabhudas. Bulle
Husband's Name: Prabhudas. Bulle
House Number : 74
Age : 64 Gender : Female
Photo Available

281 RJY1002393
Name : Jagdish Prabhudas Bulle
Father's Name: Prabhudas Bulle
House Number : 74
Age : 40 Gender : Male
Photo Available

282 RJY6485775
Name : SHALINI JAGDISH BULLE
Husband's Name: JAGDISH BULLE
House Number : 74
Age : 34 Gender : Female
Photo Available

283 FMW1581412
Name : Makard Kusan Raut
Father's Name: Kusan Raut
House Number : 74
Age : 47 Gender : Male
Photo Available

284 FMW1581511
Name : Madhuri Markand Raut
Husband's Name: Markand Raut
House Number : 74
Age : 43 Gender : Female
Photo Available

285 FMW1584812
Name : Dhanpal Popatuji Gedam
Father's Name: Popatuji Gedam
House Number : 74a
Age : 48 Gender : Male
Photo Available

286 FMW1583640
Name : Ravindra Dayaram Urkude
Father's Name: Dayaram Urkude
House Number : 74b
Age : 47 Gender : Male
Photo Available

287 FMW1584135
Name : Gajanan Namdev Barsagade
Father's Name: Namdev Barsagade
House Number : 75
Age : 48 Gender : Male
Photo Available

288 FMW1617505
Name : Gayatri Gajanan Barsagade
Husband's Name: Gajanan Barsagade
House Number : 75
Age : 44 Gender : Female
Photo Available

289 FMW1582394
Name : Girjabai Pundlik Dhote
Husband's Name: Pundlik Dhote
House Number : 76
Age : 74 Gender : Female
Photo Available

290 FMW1617539
Name : Devrao Pundlik Dhote
Father's Name: Pundlik Dhote
House Number : 76
Age : 53 Gender : Male
Photo Available

291 FMW1617497
Name : Sharda Devrao Dhote
Husband's Name: Devrao Dhote
House Number : 76
Age : 50 Gender : Female
Photo Available

292 FMW1616812
Name : Digambar Pundlik Dhote
Father's Name: Pundlik Dhote
House Number : 76
Age : 48 Gender : Male
Photo Available

293 FMW1617489
Name : Asha Digamber Dhote
Husband's Name: Digamber Dhote
House Number : 76
Age : 45 Gender : Female
Photo Available

294 FMW1615822
Name : Someshwar Pundlik Dhote
Father's Name: Pundlik Dhote
House Number : 76
Age : 44 Gender : Male
Photo Available

295 FMW1580851
Name : Charandas Pundlik Dhote
Father's Name: Pundlik Dhote
House Number : 76
Age : 43 Gender : Male
Photo Available

296 RJY6486161
Name : UTTARA CHARANDAS DHOTE
Husband's Name: CHARANDAS DHOTE
House Number : 76
Age : 39 Gender : Female
Photo Available

297 RJY6963235
Name : CHANDU DIGAMBAR DHOTE
Father's Name: DIGAMBAR DHOTE
House Number : 76
Age : 26 Gender : Male
Photo Available

298 FMW1616317
Name : Atmaram Isan Bavane
Father's Name: Isan Bavane
House Number : 78
Age : 69 Gender : Male
Photo Available

299 FMW1616309
Name : Gopika Atmaram. Bavane
Husband's Name: Atmaram. Bavane
House Number : 78
Age : 65 Gender : Female
Photo Available

300 RJY6009286
Name : Devrao Atmaram Bavane
Father's Name: Atmaram Bavane
House Number : 78
Age : 37 Gender : Male
Photo Available

301 RJY6485874
Name : PRITI DEVRAO BAWANE
Husband's Name: DEVRAO BAWANE
House Number : 78
Age : 34 Gender : Female
Photo Available

302 RJY6356547
Name : GHANSHYAM PUNDLIK LOKHANDE
Father's Name: PUNDLIK LOKHANDE
House Number : 78
Age : 69 Gender : Male
Photo Available

303 FMW1619212
Name : Sham Rao Lahanu Bavane
Father's Name: Lahanu Bavane
House Number : 79
Age : 65 Gender : Male
Photo Available

304 FMW1583731
Name : Raju Sham Rao Bavane
Father's Name: Sham Rao Bavane
House Number : 79
Age : 41 Gender : Male
Photo Available

305 RJY0999102
Name : Vijay Sham Rao Bavane
Father's Name: Sham Rao Bavane
House Number : 79
Age : 38 Gender : Male
Photo Available

306 RJY6485932
Name : SANJAY SHAMRAO BAWANE
Father's Name: SHAMRAO BAWANE
House Number : 79
Age : 36 Gender : Male
Photo Available

307 RJY6946081
Name : Jayshri Vijay Bawane
Husband's Name: Vijay Bawane
House Number : 79
Age : 30 Gender : Female
Photo Available

308 RJY6356554
Name : KAILAS GHANSHYAM LOKHANDE
Father's Name: GHANSHYAM LOKHANDE
House Number : 79
Age : 45 Gender : Male
Photo Available

309 RJY6356562
Name : JOTSNA KAILAS LOKHANDE
Husband's Name: KAILAS LOKHANDE
House Number : 79
Age : 41 Gender : Female
Photo Available

310 RJY6773139
Name : RAHUL KALIRAM MESHRAM
Father's Name: KALIRAM MESHRAM
House Number : 79
Age : 28 Gender : Male
Photo Available

311 FMW1582758
Name : Pandurang Pandhari Donadakar
Father's Name: Pandhari Donadakar
House Number : 80
Age : 63 Gender : Male
Photo Available

312 RJY0999110
Name : Pramila Pandurang Donadakar
Husband's Name: Pandurang Donadakar
House Number : 80
Age : 49 Gender : Female
Photo Available

313 RJY6248272
Name : SURAJ PANDURANG DONADKAR
Father's Name: PANDURANG DONADKAR
House Number : 80
Age : 33 Gender : Male
Photo Available

314 RJY7225519
Name : Rekha Donadkar
Husband's Name: Rameshwar Donadkar
House Number : 80
Age : 30 Gender : Female
Photo Available

315 RJY6599492
Name : PALLAVI KHEMRAJ SAHARE
Husband's Name: KHEMRAJ SAHARE
House Number : 80
Age : 29 Gender : Female
Photo Available

316 FMW1585546
Name : Tukaram. Dama Ghutake
Father's Name: Dama Ghutake
House Number : 81
Age : 82 Gender : Male
Photo Available

317 FMW1618602
Name : Rukma Tukaram. Ghutake
Father's Name: Tukaram. Ghutake
House Number : 81
Age : 77 Gender : Female
Photo Available

318 FMW1616192
Name : Dharmpal Tukaram Ghutake
Father's Name: Tukaram Ghutake
House Number : 81
Age : 54 Gender : Male
Photo Available

319 FMW1617380
Name : Arvind Tukaram. Ghutake
Father's Name: Tukaram. Ghutake
House Number : 81
Age : 50 Gender : Male
Photo Available

320 RJY1232784
Name : Chitra Arvind Ghutake
Husband's Name: Arvind Ghutake
House Number : 81
Age : 46 Gender : Female
Photo Available

321 RJY6963268
Name : ROHINI DHARMAPAL GHUTAKE
Father's Name: DHARMAPAL GHUTAKE
House Number : 81
Age : 26 Gender : Female
Photo Available

322 FMW1580737
Name : Narendra Hiramanaji Jhure
Father's Name: Hiramanaji Jhure
House Number : 84
Age : 46 Gender : Male
Photo Available

323 FMW1619220
Name : Revata Narendra Jhure
Father's Name: Narendra Jhure
House Number : 84
Age : 41 Gender : Female
Photo Available

324 FMW1583962
Name : Indira Ganpat Misar
Husband's Name: Ganpat Misar
House Number : 85
Age : 56 Gender : Female
Photo Available

325 FMW1618792
Name : Geeta Gajanan Misar
Husband's Name: Gajanan Misar
House Number : 85
Age : 46 Gender : Female
Photo Available

326 FMW1617695
Name : Muktabai Madhukar Bagamare
Husband's Name: Madhukar Bagamare
House Number : 86
Age : 56 Gender : Female
Photo Available

327 FMW1618479
Name : Kevalram Madhukar Bagamare
Father's Name: Madhukar Bagamare
House Number : 86
Age : 40 Gender : Male
Photo Available

328 RJY6060149
Name : Vikas Vikas Bagamare
Father's Name: Vikas Bagamare
House Number : 86
Age : 39 Gender : Male
Photo Available

329 RJY7225527
Name : Sonibai Bagmare
Husband's Name: Kewalram Bagmare
House Number : 86
Age : 33 Gender : Female
Photo Available

330 RJY7280183
Name : Soni Bagmare
Father's Name: Vikas Bagmare
House Number : 86
Age : 30 Gender : Female
Photo Available

331 FMW1615673
Name : Gokul Sitaram. Thegari
Father's Name: Sitaram. Thegari
House Number : 87
Age : 62 Gender : Male
Photo Available

332 FMW1616028
Name : Premila Gokul Thegari
Husband's Name: Gokul Thegari
House Number : 87
Age : 58 Gender : Female
Photo Available

333 RJY6248421
Name : PRATIBHA VINOD THENGARE
Husband's Name: VINOD THENGARE
House Number : 87
Age : 36 Gender : Female
Photo Available

334 FMW1617869
Name : Vinod Gokul Thengari
Father's Name: Gokul Thengari
House Number : 87
Age : 42 Gender : Male
Photo Available

335 FMW1583988
Name : Geetabai Devadas. Thegari
Husband's Name: Devadas. Thegari
House Number : 88
Age : 49 Gender : Female
Photo Available

336 FMW1616424
Name : Pratibha Prahlad Meshram
Father's Name: Prahlad Meshram
House Number : 89
Age : 44 Gender : Female
Photo Available

337 FMW1618925
Name : Sukhdev Motiram Patre
Father's Name: Motiram Patre
House Number : 89
Age : 47 Gender : Male
Photo Available

338 RJY6675573
Name : VAISHALI SUKHADEO PATRE
Husband's Name: SUKHADEO PATRE
House Number : 89
Age : 32 Gender : Female
Photo Available

339 FMW1616523
Name : Namdev Soma Patre
Father's Name: Soma Patre
House Number : 90
Age : 54 Gender : Male
Photo Available

340 FMW1616200
Name : Giridhar Soma Patre
Father's Name: Soma Patre
House Number : 90
Age : 51 Gender : Male
Photo Available

341 FMW1616739
Name : Nalini Namdev Patre
Husband's Name: Namdev Patre
House Number : 90
Age : 42 Gender : Female
Photo Available

342 RJY6009195
Name : Nisha Giridhar Patre
Husband's Name: Giridhar Patre
House Number : 90
Age : 38 Gender : Female
Photo Available

343 FMW1617224
Name : Madhuri Manik Kurudakar
Husband's Name: Manik Kurudakar
House Number : 92
Age : 47 Gender : Female
Photo Available

344 RJY1002419
Name : Pushpabai Tikaram Kurudakar
Husband's Name: Tikaram Kurudakar
House Number : 92
Age : 46 Gender : Female
Photo Available

345 RJY6963185
Name : JAGRUTI MANIK KURUDKAR
Father's Name: MANIK KURUDKAR
House Number : 92
Age : 26 Gender : Female
Photo Available

346 FMW1615996
Name : Usha Udaram. Bunrade
Husband's Name: Udaram. Bunrade
House Number : 93
Age : 51 Gender : Female
Photo Available

347 RJY6997027
Name : TUSHAR GIRIDHAR BUDDHE
Father's Name: GIRIDHAR BUDDHE
House Number : 94
Age : 28 Gender : Male
Photo Available

348 RJY6996953
Name : MINAKSHI TUSHAR BUDDHE
Husband's Name: TUSHAR BUDDHE
House Number : 94
Age : 27 Gender : Female
Photo Available

349 FMW1617257
Name : Bhojraj Mangaru Budhde
Father's Name: Mangaru Budhde
House Number : 94
Age : 48 Gender : Male
Photo Available

350 FMW1617125
Name : Lata Bhojraj Budhde
Husband's Name: Bhojraj Budhde
House Number : 94
Age : 48 Gender : Female
Photo Available

351 FMW1617117
Name : Tikaram Namdev Dongaravar
Father's Name: Namdev Donagarav
House Number : 94
Age : 41 Gender : Male
Photo Available

352 RJY6675623
Name : DIPALI TIKARAM DONGARWAR
Husband's Name: TIKARAM DONGARWAR
House Number : 94
Age : 31 Gender : Female
Photo Available

353 FMW1582089
Name : Kisan Nakatu Rajagade
Father's Name: Nakatu Rajagade
House Number : 96
Age : 79 Gender : Male
Photo Available

354 FMW1582006
Name : Rukhma Kisan Rajagade
Husband's Name: Kisan Rajagade
House Number : 96
Age : 72 Gender : Female
Photo Available

355 RJY6059976
Name : Vidhanand Kisan Rajagade
Father's Name: Kisan Rajagade
House Number : 96
Age : 35 Gender : Male
Photo Available

356 RJY6486096
Name : SONIYA VIDYANAND RAJGADE
Husband's Name: VIDYANAND RAJGADE
House Number : 96
Age : 36 Gender : Female
Photo Available

357 FMW1584879
Name : Balaji Kusan Raut
Father's Name: Kusan Raut
House Number : 97
Age : 60 Gender : Male
Photo Available

358 FMW1584937
Name : Vahchhala Balaji Raut
Husband's Name: Balaji Raut
House Number : 97
Age : 56 Gender : Female
Photo Available

359 RJY0999128
Name : Prakash Balaji Raut
Father's Name: Balaji Raut
House Number : 97
Age : 36 Gender : Male
Photo Available

360 FMW1615863
Name : Jayashri Janardhan Raut
Husband's Name: Janardhan Raut
House Number : 97a
Age : 48 Gender : Female
Photo Available

361 FMW1615947
Name : Godubai Kusan Raut
Husband's Name: Kusan Raut
House Number : 97b
Age : 86 Gender : Female
Photo Available

362 FMW1583038
Name : Pundlik Kusan Raut
Father's Name: Kusan Raut
House Number : 98
Age : 64 Gender : Male
Photo Available

363 FMW1615988
Name : Pushpa Pundlik Raut
Husband's Name: Pundlik Raut
House Number : 98
Age : 60 Gender : Female
Photo Available

364 FMW1616622
Name : Ghanshyam Pundlik Raut
Father's Name: Pundlik Raut
House Number : 98
Age : 40 Gender : Male
Photo Available

365 RJY6660559
Name : PRITI GHANSHYAM RAUT
Husband's Name: GHANSHYAM RAUT
House Number : 98
Age : 32 Gender : Female
Photo Available

366 FMW1583863
Name : Ramhari Parshuram Bedare
Father's Name: Parshuram Bedare
House Number : 99
Age : 42 Gender : Male
Photo Available

367 RJY6485924
Name : VANADANA SUSHANT BEDRE
Husband's Name: SUSHANT BEDRE
House Number : 99
Age : 32 Gender : Female
Photo Available

368 RJY6138812
Name : Parasaram. Motiram. Bendare
Father's Name: Motiram. Bendare
House Number : 99
Age : 69 Gender : Male
Photo Available

369 RJY0999136
Name : Sushant Parasram Bendare
Father's Name: Parasram Bendare
House Number : 99
Age : 37 Gender : Male
Photo Available

370 FMW1581743
Name : Shanta Shalikaram. Bendare
Husband's Name: Shalikaram. Bendare
House Number : 99 A
Age : 57 Gender : Female
Photo Available

371 FMW1582535
Name : Shalikaram. Motiram. Bendare
Father's Name: Motiram. Bendare
House Number : 99a
Age : 60 Gender : Male
Photo Available

372 FMW1618487
Name : Chandrabhan Sham Rao Shende
Father's Name: Sham Rao Shende
House Number : 100
Age : 42 Gender : Male
Photo Available

373 RJY6675615
Name : SHUBHANGI CHANDRABHAN SHENDE
Husband's Name: CHANDRABHAN SHENDE
House Number : 100
Age : 37 Gender : Female
Photo Available

374 FMW1616770
Name : Tikaram. Baburao Shende
Father's Name: Baburao Shende
House Number : 101
Age : 49 Gender : Male
Photo Available

375 RJY6725907
Name : Rupali Tikaram Shende
Husband's Name: Tikaram Shende
House Number : 101
Age : 44 Gender : Female
Photo Available

376 RJY0999144
Name : Hiralal Baburao Shende
Father's Name: Baburao Shende
House Number : 101
Age : 38 Gender : Male
Photo Available

377 RJY6356471
Name : VAISHALI VIKAS BULLE
Husband's Name: VIKAS BULLE
House Number : 104
Age : 35 Gender : Female
Photo Available

378 FMW1618008
Name : Navlaji Tulashiram. Meshram
Father's Name: Tulashiram. Meshram
House Number : 104
Age : 53 Gender : Male
Photo Available

379 RJY0999151
Name : Navnita Navlaji Meshram
Husband's Name: Navlaji Meshram
House Number : 104
Age : 50 Gender : Female
Photo Available

380 FMW1616366
Name : Prahlad Tulashiram. Meshram
Father's Name: Tulashiram. Meshram
House Number : 104
Age : 46 Gender : Male
Photo Available

381 FMW1582691
Name : Suman Motiram. Meshram
Father's Name: Motiram. Meshram
House Number : 105
Age : 70 Gender : Female
Photo Available

382 FMW1616408
Name : Prakash Motiram Meshram
Father's Name: Motiram Meshram
House Number : 105
Age : 45 Gender : Male
Photo Available

383 RJY6060180
Name : Durga Prakash Meshram
Husband's Name: Prakash Meshram
House Number : 105
Age : 39 Gender : Female
Photo Available

384 FMW1583186
Name : Dhanpal Kusan Patre
Father's Name: Kusan Patre
House Number : 106
Age : 56 Gender : Male
Photo Available

385 FMW1582873
Name : Pratibha Dhanpal Patre
Husband's Name: Dhanpal Patre
House Number : 106
Age : 52 Gender : Female
Photo Available

386 RJY6963284
Name : PRAFUL DHANPAL PATRE
Father's Name: DHANPAL PATRE
House Number : 106
Age : 26 Gender : Male
Photo Available

387 FMW1583202
Name : Hiraman Kusan Patre
Father's Name: Kusan Patre
House Number : 107
Age : 73 Gender : Male
Photo Available

388 RJY1002427
Name : Jayvantabai Hiraman Patre
Husband's Name: Hiraman Patre
House Number : 107
Age : 68 Gender : Female
Photo Available

389 FMW1584234
Name : Yograj Hiraman Patre
Father's Name: Hiraman Patre
House Number : 107
Age : 45 Gender : Male
Photo Available

390 RJY6486054
Name : SHRIDEVI YOGRAJ PATRE
Husband's Name: YOGRAJ PATRE
House Number : 107
Age : 40 Gender : Female
Photo Available

391 RJY6138820
Name : Nirgun Hiraman Patre
Father's Name: Hiraman Patre
House Number : 107
Age : 38 Gender : Male
Photo Available

392 RJY6675698
Name : SUWARNA MORESHWAR PATRE
Husband's Name: MORESHWAR PATRE
House Number : 107 A
Age : 34 Gender : Female
Photo Available

393 FMW1582733
Name : Dadaji Kusan Patre
Father's Name: Kusan Patre
House Number : 107a
Age : 70 Gender : Male
Photo Available

394 FMW1582857
Name : Jasvandabai Dadaji Patre
Husband's Name: Dadaji Patre
House Number : 107a
Age : 66 Gender : Female
Photo Available

395 RJY0999177
Name : Moreshvar Dadaji Patre
Father's Name: Dadaji Patre
House Number : 107a
Age : 37 Gender : Male
Photo Available

396 FMW1616390
Name : Ramlal Natthu Jhure
Father's Name: Natthu Jhure
House Number : 109
Age : 54 Gender : Male
Photo Available

397 FMW1616374
Name : Sarita Ramlal Jhure
Husband's Name: Ramlal Jhure
House Number : 109
Age : 51 Gender : Female
Photo Available

398 FMW1618875
Name : Sudhakar Natthu Jhure
Father's Name: Natthu Jhure
House Number : 109
Age : 47 Gender : Male
Photo Available

399 FMW1618867
Name : Sandhya Sudhakar Jhure
Father's Name: Sudhakar Jhure
House Number : 109
Age : 42 Gender : Female
Photo Available

400 RJY7326457
Name : Ganesh Zure
Father's Name: Ramlal Zure
House Number : 109
Age : 24 Gender : Male
Photo Available

401 RJY1023597
Name : Jaivant Hiraman Jhure
Husband's Name: Hiraman Jhure
House Number : 110
Age : 66 Gender : Female
Photo Available

402 FMW1616564
Name : Manohar Hiraman Jhure
Father's Name: Hiraman Jhure
House Number : 110
Age : 42 Gender : Male
Photo Available

403 FMW1618941
Name : Rajendra Hiraman Jhure
Father's Name: Hiraman Jhure
House Number : 110
Age : 42 Gender : Male
Photo Available

404 RJY6485981
Name : DAMINA MANOHAR ZURE
Husband's Name: MANOHAR ZURE
House Number : 110
Age : 33 Gender : Female
Photo Available

405 RJY6486088
Name : SUSHAMA RAJENDRA ZURE
Husband's Name: RAJENDRA ZURE
House Number : 110
Age : 32 Gender : Female
Photo Available

406 FMW1583939
Name : Tulashidas. Soma Bande
Father's Name: Soma Bande
House Number : 112
Age : 49 Gender : Male
Photo Available

407 RJY6138838
Name : Kirtitai Tulsiram Bande
Husband's Name: Tulsiram Bande
House Number : 112
Age : 40 Gender : Female
Photo Available

408 RJY6356455
Name : UTTAM GANESH MESHRAM
Father's Name: GANESH MESHRAM
House Number : 114
Age : 32 Gender : Male
Photo Available

409 RJY6485759
Name : HIRKANYA HIRALAL SHENDE
Husband's Name: HIRALAL SHENDE
House Number : 114
Age : 33 Gender : Female
Photo Available

410 FMW1615707
Name : Lavkush Dayaram Urkude
Father's Name: Dayaram Urkude
House Number : 115
Age : 43 Gender : Male
Photo Available

411 RJY6060230
Name : Ujvalatai Lavkush Urkude
Husband's Name: Lavkush Urkude
House Number : 115
Age : 36 Gender : Female
Photo Available

412 RJY6248389
Name : UJWALA LAWKUSH URKUDE
Husband's Name: LAWKUSH URKUDE
House Number : 115
Age : 36 Gender : Female
Photo Available

413 FMW1618883
Name : Malhari Kusan Patre
Father's Name: Kusan Patre
House Number : 117
Age : 77 Gender : Male
Photo Available

414 FMW1619048
Name : Muktabai Malhari Patre
Husband's Name: Malhari Patre
House Number : 117
Age : 60 Gender : Female
Photo Available

415 RJY0999185
Name : Yuvraj Malhari Patre
Father's Name: Malhari Patre
House Number : 117
Age : 44 Gender : Male
Photo Available

416 FMW1619121
Name : Someshwar Malhari Patre
Father's Name: Malhari Patre
House Number : 117
Age : 42 Gender : Male
Photo Available

417 FMW1619279
Name : Vilas Malhari Patre
Father's Name: Malhari Patre
House Number : 117
Age : 42 Gender : Male
Photo Available

418 RJY6009120
Name : Kunda Yuvraj Patre
Husband's Name: Yuvraj Patre
House Number : 117
Age : 41 Gender : Female
Photo Available

419 RJY6486062
Name : SHOBHA SOMESHWAR PATRE
Husband's Name: SOMESHWAR PATRE
House Number : 117
Age : 41 Gender : Female
Photo Available

420 RJY6486070
Name : Vaishali Vilas Patre
Husband's Name: VILAS PATRE
House Number : 117
Age : 35 Gender : Female
Photo Available

421 RJY6009096
Name : Chandrakala Ghanshyam Urakude
Husband's Name: Ghanshyam Urakude
House Number : 118
Age : 56 Gender : Female
Photo Available

422 RJY1023613
Name : Kavita Ravindra Urakunde
Husband's Name: Ravindra Urakunde
House Number : 118
Age : 37 Gender : Female
Photo Available

423 FMW1618503
Name : Ghansham Dayaram Urkude
Father's Name: Dayaram Urkude
House Number : 118
Age : 46 Gender : Male
Photo Available

424 FMW1581149
Name : Yashwant Bhika Donadakar
Father's Name: Bhika Donadakar
House Number : 119
Age : 66 Gender : Male
Photo Available

425 FMW1581172
Name : Shaluna Yashwant Donadakar
Husband's Name: Yashwant Donadakar
House Number : 119
Age : 63 Gender : Female
Photo Available

426 RJY1002435
Name : Chhatrapati Yashwant Donadakar
Father's Name: Yashwant Donadakar
House Number : 119
Age : 38 Gender : Male
Photo Available

427 RJY6248413
Name : SAREETA HIRALAL DONADKAR
Husband's Name: HIRALAL DONADKAR
House Number : 119
Age : 36 Gender : Female
Photo Available

428 RJY6997142
Name : RUPESH VASANTA DONADKAR
Father's Name: VASANTA DONADKAR
House Number : 119
Age : 27 Gender : Male
Photo Available

429 FMW1583632
Name : Damyanti Dayaram. Urkude
Husband's Name: Dayaram. Urkude
House Number : 119
Age : 65 Gender : Female
Photo Available

430 FMW1584614
Name : Vanita Vasanta Donadakar
Husband's Name: Vasanta Donadakar
House Number : 119 A
Age : 48 Gender : Female
Photo Available

431 FMW1583483
Name : Lalaji Bhika Donadakar
Father's Name: Bhika Donadakar
House Number : 119 B
Age : 48 Gender : Male
Photo Available

432 FMW1581446
Name : Lalita Lalaji Donadakar
Husband's Name: Lalaji Donadakar
House Number : 119 B
Age : 46 Gender : Female
Photo Available

433 FMW1584630
Name : Vasanta Bhika Donadakar
Father's Name: Bhika Donadakar
House Number : 119a
Age : 51 Gender : Male
Photo Available

434 FMW1615699
Name : Duryodhan Anandrao Meshram
Father's Name: Anandrao Meshram
House Number : 122
Age : 40 Gender : Male
Photo Available

435 RJY6060198
Name : Bhaskar Anandrao Meshram
Father's Name: Anandrao Meshram
House Number : 122
Age : 38 Gender : Male
Photo Available

436 RJY6060305
Name : Manisha Duryodhan Meshram
Husband's Name: Duryodhan Meshram
House Number : 122
Age : 35 Gender : Female
Photo Available

437 FMW1581016
Name : Anjanabai Anandrao Meshram
Husband's Name: Anandrao Meshram
House Number : 122
Age : 60 Gender : Female
Photo Available

438 FMW1584531
Name : Mahadev Doma Pardhi
Father's Name: Doma Pardhi
House Number : 126
Age : 72 Gender : Male
Photo Available

439 FMW1584523
Name : Tulsabai Mahadev Pardhi
Husband's Name: Mahadev Pardhi
House Number : 126
Age : 68 Gender : Female
Photo Available

440 FMW1615921
Name : Amardas Mahadev Pardhi
Father's Name: Mahadev Pardhi
House Number : 126
Age : 46 Gender : Male
Photo Available

441 FMW1583079
Name : Kalidas Mahadev Pardhi
Father's Name: Mahadev Pardhi
House Number : 126
Age : 43 Gender : Male
Photo Available

442 RJY6060222
Name : Deepali Amardas Pardhi
Husband's Name: Amardas Pardhi
House Number : 126
Age : 39 Gender : Female
Photo Available

443 RJY6725923
Name : PUNAM KALIDAS PARDHI
Husband's Name: KALIDAS PARDHI
House Number : 126
Age : 35 Gender : Female
Photo Available

444 RJY1232859
Name : Premdas Balkrushna Pardhi Pardhi
Father's Name: Balkrishna Pardhi
House Number : 126 B
Age : 36 Gender : Male
Photo Available

445 RJY6996995
Name : MOHINI HARICHANDRA PARDHI
Father's Name: HARICHANDRA PARDHI
House Number : 126/A
Age : 25 Gender : Female
Photo Available

446 RJY0999193
Name : Kailash Ramaji Paradhi
Father's Name: Ramaji Paradhi
House Number : 126a
Age : 36 Gender : Male
Photo Available

447 FMW1583996
Name : Anandabai Rama Pardhi
Husband's Name: Rama Pardhi
House Number : 126a
Age : 77 Gender : Female
Photo Available

448 RJY6485700
Name : LATA HARICHANDRA PARDHI
Husband's Name: HARICHANDRA PARDHI
House Number : 126-A
Age : 52 Gender : Female
Photo Available

449 FMW1616705
Name : Vimal Balkrishna Pardhi
Husband's Name: Balkrishna Pardhi
House Number : 126b
Age : 53 Gender : Female
Photo Available

450 RJY6725964
Name : PRANALI PRITAM PARDHI
Husband's Name: PRITAM PARDHI
House Number : 126-B
Age : 30 Gender : Female
Photo Available

451 FMW1616721
Name : Sayatra Soma Pardhi
Husband's Name: Soma Pardhi
House Number : 126k
Age : 64 Gender : Female
Photo Available

452 RJY7404692
Name : Bharati Hari Waghadhare
Father's Name: Hari Waghadhare
House Number : 127
Age : 22 Gender : Female
Photo Available

453 FMW1581065
Name : Dharma Sadashiv Waghdhare
Father's Name: Sadashiv Waghdhare
House Number : 127
Age : 47 Gender : Male
Photo Available

454 RJY1002450
Name : Hari Sadashiv Waghdhare
Father's Name: Sadashiv Waghdhare
House Number : 127
Age : 45 Gender : Male
Photo Available

455 RJY1002443
Name : Vimalbai Hari Waghdhare
Husband's Name: Hari Waghdhare
House Number : 127
Age : 44 Gender : Female
Photo Available

456 FMW1581438
Name : Dhanshri Dharma Waghdhare
Husband's Name: Dharma Waghdhare
House Number : 127
Age : 44 Gender : Female
Photo Available

457 FMW1616713
Name : Pavarta Pundlik Donadakar
Husband's Name: Pundlik Donadakar
House Number : 128
Age : 67 Gender : Female
Photo Available

458 FMW1585595
Name : Mohan Pundalik Donadakar
Father's Name: Pundalik Donadakar
House Number : 128
Age : 46 Gender : Male
Photo Available

459 FMW1615889
Name : Shishupal Pundlik Donadakar
Father's Name: Pundlik Donadakar
House Number : 128
Age : 42 Gender : Male
Photo Available

460 FMW1585538
Name : Meena Mohan Donadakar
Husband's Name: Mohan Donadakar
House Number : 128
Age : 40 Gender : Female
Photo Available

461 RJY1002468
Name : Ranjeeta Shishupal Donadakar
Husband's Name: Shishupal Donadakar
House Number : 128
Age : 39 Gender : Female
Photo Available

462 RJY6675565
Name : SHRIKANT MAHADEO DONADKAR
Father's Name: MAHADEO DONADKAR
House Number : 128
Age : 30 Gender : Male
Photo Available

463 FMW1585215
Name : Urakuda Narayan Donadakar
Father's Name: Narayan Donadakar
House Number : 128 A
Age : 72 Gender : Male
Photo Available

464 FMW1584226
Name : Shalikaram. Narayan Donadakar
Father's Name: Narayan Donadakar
House Number : 128 B
Age : 63 Gender : Male
Photo Available

465 FMW1619006
Name : Shanta Shalikaram. Donadakar
Husband's Name: Shalikaram. Donadakar
House Number : 128 B
Age : 56 Gender : Female
Photo Available

466 FMW1585777
Name : Mahadev Narayan Donadakar
Father's Name: Narayan Donadakar
House Number : 128 K
Age : 55 Gender : Male
Photo Available

467 FMW1616697
Name : Mathura Mahadev Donadakar
Husband's Name: Mahadev Donadakar
House Number : 128 K
Age : 50 Gender : Female
Photo Available

468 RJY6906028
Name : SHUBHANGI REVNATH DONADKAR
Husband's Name: REVNATH DONADKAR
House Number : 128/B
Age : 28 Gender : Female
Photo Available

469 FMW1584200
Name : Mu Hari Soma Donadakar
Father's Name: Soma Donadakar
House Number : 129
Age : 70 Gender : Male
Photo Available

470 FMW1584184
Name : Sayatra Murhari Donadakar
Husband's Name: Murhari Donadakar
House Number : 129
Age : 65 Gender : Female
Photo Available

471 RJY1002476
Name : Hiralal Murari Donadakar
Father's Name: Murari Donadakar
House Number : 129
Age : 38 Gender : Male
Photo Available

472 FMW1583160
Name : Chandrabhan Ram Krishna Donadakar
Father's Name: Ram Krishna Donadakar
House Number : 130
Age : 41 Gender : Male
Photo Available

473 RJY6599484
Name : SONALI CHANDRABHAN DONADKAR
Husband's Name: CHANDRABHAN DONADKAR
House Number : 130
Age : 33 Gender : Female
Photo Available

474 FMW1583970
Name : Manjulabai Ram Krishna Donadakar
Husband's Name: Ram Krishna Donadakar
House Number : 130 A
Age : 70 Gender : Female
Photo Available

475 FMW1617984
Name : Vithabai Soma Donadakar
Father's Name: Soma Donadakar
House Number : 130 A
Age : 66 Gender : Female
Photo Available

476 FMW1617570
Name : Meerabai Mansaram. Donadakar
Husband's Name: Mansaram. Donadakar
House Number : 130 A
Age : 60 Gender : Female
Photo Available

477 FMW1586064
Name : Tulasidas Ram Krishna Donadakar
Father's Name: Ram Krishna Donadakar
House Number : 130 A
Age : 45 Gender : Male
Photo Available

478 FMW1618933
Name : Ramakant Mansaram Donadakar
Father's Name: Mansaram Donadakar
House Number : 130 A
Age : 43 Gender : Male
Photo Available

479 FMW1617562
Name : Mansaram. Soma Donadakar
Father's Name: Soma Donadakar
House Number : 130a
Age : 64 Gender : Male
Photo Available

480 RJY1002492
Name : Devangana Tulsidas Donadakar
Husband's Name: Tulsidas Donadakar
House Number : 130a
Age : 40 Gender : Female
Photo Available

481 RJY1002484
Name : Sulbha Ramakant Donadakar
Husband's Name: Ramakant Donadakar
House Number : 130a
Age : 38 Gender : Female
Photo Available

482 FMW1582170
Name : Ratiram. Dina Thengare
Father's Name: Dina Thengare
House Number : 131
Age : 51 Gender : Male
Photo Available

483 RJY6485668
Name : MINATAI RATIRAM THENGARE
Husband's Name: RATIRAM THENGARE
House Number : 131
Age : 49 Gender : Female
Photo Available

484 FMW1618404
Name : Baliram. Dina Thengare
Father's Name: Dina Thengare
House Number : 132
Age : 49 Gender : Male
Photo Available

485 RJY6138853
Name : Revata Ratiram. Thengare
Husband's Name: Ratiram. Thengare
House Number : 132
Age : 47 Gender : Female
Photo Available

486 FMW1584432
Name : Kavita Baliram Thengare
Husband's Name: Baliram Thengare
House Number : 132
Age : 42 Gender : Female
Photo Available

487 FMW1615897
Name : Haridas Goma Dhande
Father's Name: Goma Dhande
House Number : 133
Age : 43 Gender : Male
Photo Available

488 FMW1583145
Name : Ramdas Goyam Dhande
Father's Name: Goyam Dhande
House Number : 133
Age : 42 Gender : Male
Photo Available

489 RJY1002500
Name : Manisha Haridas Dhande
Husband's Name: Haridas Dhande
House Number : 133
Age : 36 Gender : Female
Photo Available

490 FMW1585504
Name : Pushpa Maroti Dhore
Husband's Name: Maroti Dhore
House Number : 134
Age : 64 Gender : Female
Photo Available

491 RJY0999201
Name : Sangeeta Someshwar Dhore
Husband's Name: Someshwar Dhore
House Number : 134
Age : 39 Gender : Female
Photo Available

492 FMW1619360
Name : Geetabai Vithoba Dhore
Husband's Name: Vithoba Dhore
House Number : 135
Age : 64 Gender : Female
Photo Available

493 RJY1023621
Name : Prakash Vithoba Dhore
Father's Name: Vithoba Dhore
House Number : 135
Age : 40 Gender : Male
Photo Available

494 FMW1583418
Name : Narayan Murhari Dhore
Father's Name: Murhari Dhore
House Number : 136
Age : 64 Gender : Male
Photo Available

495 FMW1583269
Name : Nimarla Narayan Dhore
Husband's Name: Narayan Dhore
House Number : 136
Age : 59 Gender : Female
Photo Available

496 FMW1580869
Name : Vilas Narayan Dhore
Father's Name: Narayan Dhore
House Number : 136
Age : 39 Gender : Male
Photo Available

497 RJY6485742
Name : KALESHWARI VILAS DHORE
Husband's Name: VILAS DHORE
House Number : 136
Age : 39 Gender : Female
Photo Available

498 RJY0999219
Name : Eknath Narayan Dhore
Father's Name: Narayan Dhore
House Number : 136
Age : 35 Gender : Male
Photo Available

499 RJY6844351
Name : SAPANA EKNATH DHORE
Husband's Name: EKNATH DHORE
House Number : 136
Age : 33 Gender : Female
Photo Available

500 RJY1002518
Name : Sandeep Baburao Vadhai
Father's Name: Baburao Vadhai
House Number : 136
Age : 38 Gender : Male
Photo Available

501 RJY6485817
Name : PRATIBHA SANDIP WADHAI
Husband's Name: SANDIP WADHAI
House Number : 136
Age : 34 Gender : Female
Photo Available

502 RJY0318267
Name : Sham Rao Chikhalu Vadhai
Father's Name: Chikhalu Vadhai
House Number : 137
Age : 48 Gender : Male
Photo Available

503 FMW1618909
Name : Bisha Sham Rao Vadhai
Husband's Name: Sham Rao Vadhai
House Number : 137
Age : 43 Gender : Female
Photo Available

504 FMW1585462
Name : Baburao Chikhalu Vadhai
Father's Name: Chikhalu Vadhai
House Number : 137 A
Age : 60 Gender : Male
Photo Available

505 FMW1618677
Name : Sayatrabai Baburao Vadhai
Husband's Name: Baburao Vadhai
House Number : 137 A
Age : 54 Gender : Female
Photo Available

506 RJY6485601
Name : ANIL BABURAO WADHAI
Father's Name: BABURAO WADHAI
House Number : 137-A
Age : 33 Gender : Male
Photo Available

507 FMW1618172
Name : Pavarta Kisan Barsagade
Husband's Name: Kisan Barsagade
House Number : 138
Age : 80 Gender : Female
Photo Available

508 FMW1585561
Name : Diwakar Kisan Barsagade
Father's Name: Kisan Barsagade
House Number : 138
Age : 50 Gender : Male
Photo Available

509 RJY1023639
Name : Neelkanth Kisan Barsagade
Father's Name: Kisan Barsagade
House Number : 138
Age : 46 Gender : Male
Photo Available

510 FMW1585199
Name : Kavita Diwakar Barsagade
Husband's Name: Diwakar Barsagade
House Number : 138
Age : 44 Gender : Female
Photo Available

511 FMW1618701
Name : Jayashri Neelkanth Barsagade
Husband's Name: Neelkanth Barsagade
House Number : 138
Age : 42 Gender : Female
Photo Available

512 RJY6799340
Name : HITESH Diwakar BARSAGADE
Father's Name: Diwakar BARSAGADE
House Number : 138
Age : 27 Gender : Male
Photo Available

513 RJY7279771
Name : Komal Barsagade
Father's Name: Nilkanth Barsagade
House Number : 138
Age : 25 Gender : Female
Photo Available

514 FMW1617356
Name : Subhash Vithobaji Dhore
Father's Name: Vithobaji Dhore
House Number : 139
Age : 43 Gender : Male
Photo Available

515 RJY6009237
Name : Ashokala Subhash Dhore
Husband's Name: Subhash Dhore
House Number : 139
Age : 35 Gender : Female
Photo Available

516 FMW1585348
Name : Atmaram. Bhiva Naranvare
Father's Name: Bhiva Naranvare
House Number : 139
Age : 70 Gender : Male
Photo Available

517 FMW1584978
Name : Anita Atmaram. Naranvare
Husband's Name: Atmaram. Naranvare
House Number : 139
Age : 66 Gender : Female
Photo Available

518 RJY0999227
Name : Deepak Atmaram Naranvare
Father's Name: Atmaram Naranvare
House Number : 139
Age : 36 Gender : Male
Photo Available

519 RJY6725931
Name : VIDYA DIPAK NARNAWARE
Husband's Name: DIPAK NARNAWARE
House Number : 139
Age : 33 Gender : Female
Photo Available

520 FMW1619063
Name : Manohar Sitaram. Bulle
Father's Name: Sitaram. Bulle
House Number : 140
Age : 61 Gender : Male
Photo Available

521 FMW1584861
Name : Manoratha Manohar Bulle
Husband's Name: Manohar Bulle
House Number : 140
Age : 61 Gender : Female
Photo Available

522 RJY6485635
Name : CHARANDAS MANOHAR BULLE
Father's Name: MANOHAR BULLE
House Number : 140
Age : 41 Gender : Male
Photo Available

523 RJY1002526
Name : Anil Manohar Bulle
Father's Name: Manohar Bulle
House Number : 140
Age : 37 Gender : Male
Photo Available

524 RJY6485643
Name : SHILPA CHARANDAS BULLE
Husband's Name: CHARANDAS BULLE
House Number : 140
Age : 37 Gender : Female
Photo Available

525 RJY7295447
Name : Jageshwari Bulle
Husband's Name: Anil Bulle
House Number : 140
Age : 33 Gender : Female
Photo Available

526 FMW1585744
Name : Jeeja Janadharn Bulle
Husband's Name: Janadharn Bulle
House Number : 140 A
Age : 53 Gender : Female
Photo Available

527 FMW1616382
Name : Manik Lavha Naranvare
Father's Name: Lavha Naranvare
House Number : 141
Age : 62 Gender : Male
Photo Available

528 FMW1584945
Name : Manku Manik Naranvare
Husband's Name: Manik Naranvare
House Number : 141
Age : 58 Gender : Female
Photo Available

529 RJY6485619
Name : GURUDEO MANIK NARNAWARE
Father's Name: MANIK NARNAWARE
House Number : 141
Age : 31 Gender : Male
Photo Available

530 RJY6906036
Name : MANORATHA GURUDEO NARNAWARE
Husband's Name: GURUDEO NARNAWARE
House Number : 141
Age : 32 Gender : Female
Photo Available

531 FMW1584572
Name : Tukaram Keshav Dighore
Father's Name: Tukaram Dighore
House Number : 142
Age : 47 Gender : Male
Photo Available

532 RJY6486021
Name : MANDABAI TUKARAM DIGHORE
Husband's Name: TUKARAM DIGHORE
House Number : 142
Age : 37 Gender : Female
Photo Available

533 FMW1584309
Name : Vasanta Urkuda Mesaram
Father's Name: Urkuda Mesaram
House Number : 142
Age : 62 Gender : Male
Photo Available

534 RJY1023647
Name : Shantabai Vasanta Meshram
Husband's Name: Vasanta Meshram
House Number : 142
Age : 45 Gender : Female
Photo Available

535 RJY1002534
Name : Pramod Vasanta Meshram
Father's Name: Vasanta Meshram
House Number : 142
Age : 37 Gender : Male
Photo Available

536 FMW1584960
Name : Rasika Vilas. Mesaram
Husband's Name: Vilas. Mesaram
House Number : 142 A
Age : 47 Gender : Female
Photo Available

537 RJY0318277
Name : Vilas. Urkuda Meshram
Father's Name: Urkuda Meshram
House Number : 142 A
Age : 50 Gender : Male
Photo Available

538 RJY6773154
Name : RUPESH VILAS MESHRAM
Father's Name: VILAS MESHRAM
House Number : 142A
Age : 28 Gender : Male
Photo Available

539 RJY6485866
Name : ROSHAN VILAS MESHRAM
Father's Name: VILAS MESHRAM
House Number : 142-A
Age : 31 Gender : Male
Photo Available

540 FMW1616259
Name : Bajirao Ajurn Naranvare
Father's Name: Ajurn Naranvare
House Number : 143
Age : 73 Gender : Male
Photo Available

541 FMW1616275
Name : Sulochana Bajirao Naranvare
Husband's Name: Bajirao Naranvare
House Number : 143
Age : 65 Gender : Female
Photo Available

542 FMW1616267
Name : URAWSHA NARNAWARE
Husband's Name: BAJIRAO NARNAWARE
House Number : 143
Age : 51 Gender : Female
Photo Available

543 FMW1580836
Name : Eknath Ajurn Naranvare
Father's Name: Ajurn Naranvare
House Number : 144
Age : 60 Gender : Male
Photo Available

544 FMW1582709
Name : Shilabai Eknath Naranvare
Husband's Name: Eknath Naranvare
House Number : 144
Age : 52 Gender : Female
Photo Available

545 RJY6773147
Name : NITIN EKNATH NARNAWARE
Father's Name: EKNATH NARNAWARE
House Number : 144
Age : 28 Gender : Male
Photo Available

546 RJY3555570
Name : Durgabai Laxman Bagamare
Husband's Name: Laxman Bagamare
House Number : 145
Age : 55 Gender : Female
Photo Available

547 FMW1581164
Name : Durga Laxman Bagamare
Husband's Name: Laxman Bagamare
House Number : 145
Age : 53 Gender : Female
Photo Available

548 RJY3555588
Name : Jayandrath Laxman Bagamare
Father's Name: Laxman Bagamare
House Number : 145
Age : 34 Gender : Male
Photo Available

549 FMW1583814
Name : Netaji Namdev Burade
Father's Name: Namdev Burade
House Number : 145
Age : 41 Gender : Male
Photo Available

550 FMW1584424
Name : Mukunda Pandurang Thakare
Father's Name: Pandurang Thakare
House Number : 145
Age : 75 Gender : Male
Photo Available

551 FMW1581099
Name : Sumitra Mukunda Thakare
Husband's Name: Mukunda Thakare
House Number : 145
Age : 70 Gender : Female
Photo Available

552 RJY0999243
Name : Sarita Shivcharan Thakare
Husband's Name: Shivcharan Thakare
House Number : 145
Age : 47 Gender : Female
Photo Available

553 RJY0999235
Name : Shivcharan Mukunda Thakare
Father's Name: Mukunda Thakare
House Number : 145
Age : 46 Gender : Male
Photo Available

554 RJY6486104
Name : PORNIMA FALGUN BURADE
Husband's Name: FALGUN BURADE
House Number : 145 A
Age : 34 Gender : Female
Photo Available

555 RJY0999052
Name : Algun Namdev Burade
Father's Name: Namdev Burade
House Number : 145a
Age : 35 Gender : Male
Photo Available

556 RJY6060263
Name : Prashant Namdev Burade
Father's Name: Namdev Burade
House Number : 145a
Age : 34 Gender : Male
Photo Available

557 FMW1619097
Name : Meerabai Devrao Mesaram
Husband's Name: Devrao Mesaram
House Number : 152
Age : 68 Gender : Female
Photo Available

558 RJY7279797
Name : Prathana Meshram
Father's Name: Kundan Meshram
House Number : 152
Age : 25 Gender : Female
Photo Available

559 FMW1610146
Name : Kundan Devrao Mesaram
Father's Name: Devrao Mesaram
House Number : 153
Age : 53 Gender : Male
Photo Available

560 RJY6997225
Name : SHRUTI KUNDAN MESHRAM
Father's Name: KUNDAN MESHRAM
House Number : 153
Age : 26 Gender : Female
Photo Available

561 FMW1618248
Name : Sharmishtha Kundan Meshram
Husband's Name: Kundan Meshram
House Number : 153 A
Age : 48 Gender : Female
Photo Available

562 FMW1583780
Name : Nikita Chandan Meshram
Husband's Name: Chandan Meshram
House Number : 153 A
Age : 46 Gender : Female
Photo Available

563 FMW1583764
Name : Chandan Devrao Meshram
Father's Name: Devrao Meshram
House Number : 153 A
Age : 51 Gender : Male
Photo Available

564 FMW1584341
Name : Ananda Gajanan Bhagadakar
Husband's Name: Gajanan Bhagadakar
House Number : 156
Age : 65 Gender : Female
Photo Available

565 FMW1610161
Name : Ramesh Mukharu Bhagadakar
Father's Name: Mukharu Bhagadakar
House Number : 156
Age : 60 Gender : Male
Photo Available

566 FMW1584275
Name : Ganyana Ramesh Bhagadakar
Husband's Name: Ramesh Bhagadakar
House Number : 156
Age : 55 Gender : Female
Photo Available

567 FMW1583723
Name : Sukhlal Gajanan Bhagadakar
Father's Name: Gajanan Bhagadakar
House Number : 156
Age : 45 Gender : Male
Photo Available

568 RJY1002559
Name : Jayant Gajanan Bhagadakar
Father's Name: Gajanan Bhagadakar
House Number : 156
Age : 43 Gender : Male
Photo Available

569 FMW1584556
Name : Homraj Gajanan Bhagadakar
Father's Name: Gajanan Bhagadakar
House Number : 156
Age : 41 Gender : Male
Photo Available

570 RJY1002542
Name : Vaishali Sukhlal Bhagadakar
Father's Name: Sukhlal Bhagadakar
House Number : 156
Age : 37 Gender : Female
Photo Available

571 RJY6485718
Name : MANJUSHA HOMRAJ BHAGADKAR
Husband's Name: HOMRAJ BHAGADKAR
House Number : 156
Age : 36 Gender : Female
Photo Available

572 RJY6799381
Name : HARSHVARDHAN RAMESH BHAGADKAR
Father's Name: RAMESH BHAGADKAR
House Number : 156
Age : 28 Gender : Male
Photo Available

573 RJY6485627
Name : MADHURI JAYANT BHAGADKAR
Husband's Name: JAYANT BHAGADKAR
House Number : 156`
Age : 36 Gender : Female
Photo Available

574 RJY6356489
Name : VARSHA RAMHARI BEDARE
Husband's Name: RAMHARI BEDARE
House Number : 157
Age : 39 Gender : Female
Photo Available

575 FMW1582253
Name : Tarabai Hari Chandra Alone
Husband's Name: Hari Chandra Alone
House Number : 158
Age : 48 Gender : Female
Photo Available

576 RJY7121775
Name : DEVANAND ALONE
Father's Name: HARICHANDRA ALONE
House Number : 158
Age : 27 Gender : Male
Photo Available

577 FMW1582113
Name : Chetan Vasudev Kharakate
Father's Name: Vasudev Kharakate
House Number : 158
Age : 46 Gender : Male
Photo Available

578 RJY6248405
Name : NALUBAI CHETAN KHATRKATE
Husband's Name: CHETAN KHARKATE
House Number : 158
Age : 39 Gender : Female
Photo Available

579 FMW1580653
Name : Gaurabai Dhanu Donadakar
Husband's Name: Dhanu Donadakar
House Number : 159
Age : 63 Gender : Female
Photo Available

580 FMW1618982
Name : Tara Radho Patre
Husband's Name: Radho Patre
House Number : 160
Age : 75 Gender : Female
Photo Available

581 FMW1618800
Name : Keshav Ragho Patre
Father's Name: Ragho Patre
House Number : 160
Age : 48 Gender : Male
Photo Available

582 FMW1618842
Name : Madhav Ragho Patre
Father's Name: Ragho Patre
House Number : 160
Age : 44 Gender : Male
Photo Available

583 FMW1618834
Name : Kavita Keshav Patre
Husband's Name: Keshav Patre
House Number : 160
Age : 44 Gender : Female
Photo Available

584 RJY6675607
Name : NITA MADHO PATRE
Husband's Name: MADHO PATRE
House Number : 160
Age : 37 Gender : Female
Photo Available

585 RJY0986380
Name : Namdev Motiram. Sahare
Father's Name: Motiram. Sahare
House Number : 162
Age : 64 Gender : Male
Photo Available

586 FMW1580935
Name : Narayan Motiram. Sahare
Father's Name: Motiram. Sahare
House Number : 162
Age : 59 Gender : Male
Photo Available

587 RJY0318287
Name : Nimarla Namdev Sahare
Husband's Name: Namdev Sahare
House Number : 162
Age : 58 Gender : Female
Photo Available

588 FMW1582063
Name : Niruta Narayan Sahare
Husband's Name: Narayan Sahare
House Number : 162
Age : 52 Gender : Female
Photo Available

589 FMW1618206
Name : Tejaram. Motiram. Sahare
Father's Name: Motiram. Sahare
House Number : 162
Age : 47 Gender : Male
Photo Available

590 FMW1585751
Name : Revatabai Tejram Sahare
Husband's Name: Tejram Sahare
House Number : 162
Age : 44 Gender : Female
Photo Available

591 RJY6009187
Name : Khemraj Namdev Sahare
Father's Name: Namdev Sahare
House Number : 162
Age : 33 Gender : Male
Photo Available

592 RJY6486179
Name : TULSHIDAS NARAYAN SAHARE
Father's Name: NARAYAN SAHARE
House Number : 162
Age : 31 Gender : Male
Photo Available

593 RJY6799357
Name : BRAMHDAS NARAYAN SAHARE
Father's Name: NARAYAN SAHARE
House Number : 162
Age : 28 Gender : Male
Photo Available

594 RJY6009252
Name : Suman Mukharu Sahare
Husband's Name: Mukharu Sahare
House Number : 163
Age : 44 Gender : Female
Photo Available

595 FMW1583707
Name : Mukharu Tukaram Sahare
Father's Name: Tukaram Sahare
House Number : 163
Age : 43 Gender : Male
Photo Available

596 FMW1581800
Name : Jayendra Hari Sahare
Father's Name: Hari Sahare
House Number : 163
Age : 42 Gender : Male
Photo Available

597 FMW1584952
Name : Santosh Laxman Sahare
Father's Name: Laxman Sahare
House Number : 163
Age : 40 Gender : Male
Photo Available

598 FMW1618461
Name : Leeladhar Tukaram Sahare
Father's Name: Tukaram Sahare
House Number : 163
Age : 40 Gender : Male
Photo Available

599 RJY6060164
Name : Nirasha Leeladhar Sahare
Husband's Name: Leeladhar Sahare
House Number : 163
Age : 38 Gender : Female
Photo Available

600 RJY6248298
Name : LOMESH TUKARAM SAHARE
Father's Name: TUKARAM SAHARE
House Number : 163
Age : 33 Gender : Male
Photo Available

601 FMW1582972
Name : Chandrabhaga Hari Sahare
Husband's Name: Hari Sahare
House Number : 163 A
Age : 54 Gender : Female
Photo Available

602 RJY0999250
Name : Bhaskar Laxman Sahare
Father's Name: Laxman Sahare
House Number : 163 A
Age : 36 Gender : Male
Photo Available

603 FMW1615905
Name : Laxman Jeevan Sahare
Father's Name: Jeevan Sahare
House Number : 163 B
Age : 63 Gender : Male
Photo Available

604 FMW1584390
Name : Lalitabai Laxman Sahare
Husband's Name: Laxman Sahare
House Number : 163 B
Age : 58 Gender : Female
Photo Available

605 FMW1584838
Name : Hari Jivan Sahare
Father's Name: Jivan Sahare
House Number : 163a
Age : 64 Gender : Male
Photo Available

606 RJY6485650
Name : MANJUSHA BHASHKAR SAHARE
Husband's Name: BHASHKAR SAHARE
House Number : 163-A
Age : 35 Gender : Female
Photo Available

607 FMW1582592
Name : Shriram. Sakharam. Donadakar
Father's Name: Sakharam. Donadakar
House Number : 164
Age : 80 Gender : Male
Photo Available

608 FMW1582683
Name : Vachhalabai Shriram. Donadakar
Husband's Name: Shriram. Donadakar
House Number : 164
Age : 75 Gender : Female
Photo Available

609 FMW1584481
Name : Ravindra Shriram. Donadakar
Father's Name: Shriram. Donadakar
House Number : 164
Age : 49 Gender : Male
Photo Available

610 FMW1586098
Name : CHHAYA RAVINDRA DONADKAR
Husband's Name: Ravindra Donadakar
House Number : 164
Age : 44 Gender : Female
Photo Available

611 FMW1582519
Name : Yadav Shriram. Donadakar
Father's Name: Shriram. Donadakar
House Number : 164 A
Age : 55 Gender : Male
Photo Available

612 FMW1586072
Name : Yogita Yadav Donadakar
Husband's Name: Yadav Donadakar
House Number : 164 A
Age : 50 Gender : Female
Photo Available

613 RJY6485791
Name : VAIBHAV YADAO DONADKAR
Father's Name: YADAO DONADKAR
House Number : 164-A
Age : 31 Gender : Male
Photo Available

614 FMW1582659
Name : Devchand Devji Ghoramode
Father's Name: Devji Ghoramode
House Number : 167
Age : 55 Gender : Male
Photo Available

615 FMW1581818
Name : Durga Devchand Ghoramode
Husband's Name: Devchand Ghoramode
House Number : 167
Age : 49 Gender : Female
Photo Available

616 RJY6485908
Name : RESHAMA DEOCHAND GHORMODE
Father's Name: DEOCHAND GHORMODE
House Number : 167
Age : 31 Gender : Female
Photo Available

617 RJY7121767
Name : BHAVESH GHORMODE
Father's Name: DEVCHAND GHORMODE
House Number : 167
Age : 29 Gender : Male
Photo Available

618 FMW1619162
Name : Tikaraj Eknath Meshram
Father's Name: Eknath Meshram
House Number : 167
Age : 40 Gender : Male
Photo Available

619 RJY6485593
Name : USHA TILAKRAJ MESHRAM
Husband's Name: TILAKRAJ MESHRAM
House Number : 167
Age : 32 Gender : Female
Photo Available

620 FMW1616002
Name : Dina Tukaram. Donadakar
Father's Name: Tukaram. Donadakar
House Number : 168
Age : 69 Gender : Male
Photo Available

621 FMW1581693
Name : Parvati Dina Donadakar
Husband's Name: Dina Donadakar
House Number : 168
Age : 64 Gender : Female
Photo Available

622 FMW1580901
Name : Yograj Dina Donadakar
Father's Name: Dina Donadakar
House Number : 168
Age : 42 Gender : Male
Photo Available

623 RJY6486195
Name : ROSHANA YOGRAJ DONADKAR
Husband's Name: YOGRAJ DONADKAR
House Number : 168
Age : 37 Gender : Female
Photo Available

624 FMW1581107
Name : Pradeep Vinayak Donadakar
Father's Name: Vinayak Donadakar
House Number : 169
Age : 46 Gender : Male
Photo Available

625 FMW1584176
Name : Pratibha Pradeep Donadakar
Husband's Name: Pradeep Donadakar
House Number : 169
Age : 45 Gender : Female
Photo Available

626 RJY0999268
Name : Dilip Vinayak Donadakar
Father's Name: Vinayak Donadakar
House Number : 169
Age : 42 Gender : Male
Photo Available

627 RJY6725915
Name : USHA DILIP DONADKAR
Husband's Name: DILIP DONADKAR
House Number : 169
Age : 38 Gender : Female
Photo Available

628 RJY6248355
Name : PRASHANT YADAW DONADKAR
Father's Name: YADAW DONADKAR
House Number : 169
Age : 33 Gender : Male
Photo Available

629 RJY7130354
Name : JAYSHRI DONADKAR
Husband's Name: PRASHANT DONADKAR
House Number : 169
Age : 28 Gender : Female
Photo Available

630 FMW1617653
Name : Kishor Ramdas Dhanre
Father's Name: Ramdas Dhanre
House Number : 170
Age : 38 Gender : Male
Photo Available

631 FMW1580919
Name : Ramadas. Sitaram. Dhore
Father's Name: Sitaram. Dhore
House Number : 170
Age : 66 Gender : Male
Photo Available

632 FMW1581479
Name : Rasika Ramadas. Dhore
Husband's Name: Ramadas. Dhore
House Number : 170
Age : 64 Gender : Female
Photo Available

633 FMW1616648
Name : Moreshwar Ramdas Dhore
Father's Name: Ramdas Dhore
House Number : 170
Age : 42 Gender : Male
Photo Available

634 RJY6946099
Name : Priti Kishor Dhore
Husband's Name: Kishor Dhore
House Number : 170
Age : 30 Gender : Female
Photo Available

635 FMW1618024
Name : Popatu Vakatu Gedam
Father's Name: Vakatu Gedam
House Number : 171
Age : 70 Gender : Male
Photo Available

636 FMW1617802
Name : Pavarta Popatu Gedam
Husband's Name: Popatu Gedam
House Number : 171
Age : 65 Gender : Female
Photo Available

637 FMW1581461
Name : Yashvadabai Mahagu Donadakar
Husband's Name: Mahagu Donadakar
House Number : 172
Age : 82 Gender : Female
Photo Available

638 FMW1619139
Name : Triyambak Mahaju Donadakar
Father's Name: Mahagu Donadakar
House Number : 172
Age : 53 Gender : Male
Photo Available

639 RJY1023662
Name : Tejaswini Triyambak Donadakar
Husband's Name: Triyambak Donadakar
House Number : 172
Age : 48 Gender : Female
Photo Available

640 FMW1580794
Name : Suresh Mahaga Donadkar
Father's Name: Mahaga Donadkar
House Number : 172
Age : 49 Gender : Male
Photo Available

641 FMW1581487
Name : Sujata Suresh Donadakar
Husband's Name: Suresh Donadakar
House Number : 172
Age : 42 Gender : Female
Photo Available

642 RJY6963219
Name : PRANAY TRYAMBAK DONADKAR
Father's Name: TRYAMBAK DONADKAR
House Number : 172
Age : 26 Gender : Male
Photo Available

643 RJY7279805
Name : Minal Donadkar
Father's Name: Trembak Donadkar
House Number : 172
Age : 25 Gender : Female
Photo Available

644 RJY7395718
Name : Kausalya Bhojraj Buddhe
Father's Name: Bhojraj Buddhe
House Number : 173
Age : 22 Gender : Female
Photo Available

645 FMW1616036
Name : Manohar Nevaji Naranvare
Father's Name: Nevaji Naranvare
House Number : 173 B
Age : 67 Gender : Male
Photo Available

646 FMW1584911
Name : Manjula Manohar Naranvare
Husband's Name: Manohar Naranvare
House Number : 173 B
Age : 56 Gender : Female
Photo Available

647 RJY6675474
Name : PRIYANKA KISHOR NARNAWARE
Husband's Name: KISHOR NARNAWARE
House Number : 173 B
Age : 31 Gender : Female
Photo Available

648 FMW1610096
Name : Mandabai Madhukar Naranvare
Husband's Name: Madhukar Naranvare
House Number : 173a
Age : 52 Gender : Female
Photo Available

649 FMW1582907
Name : Kishor Manohar Naranvare
Father's Name: Manohar Naranvare
House Number : 173b
Age : 38 Gender : Male
Photo Available

650 RJY6485676
Name : SAPANA MANOHAR NARNAWARE
Father's Name: MANOHAR NARNAWARE
House Number : 173-B
Age : 33 Gender : Female
Photo Available

651 FMW1585355
Name : Hiraman Laxman Donadakar
Father's Name: Laxman Donadakar
House Number : 174
Age : 60 Gender : Male
Photo Available

652 FMW1583327
Name : Rekhabai Hiraman Donadakar
Husband's Name: Hiraman Donadakar
House Number : 174
Age : 54 Gender : Female
Photo Available

653 FMW1610088
Name : Yamina Yashwant Meshram
Husband's Name: Yashwant Meshram
House Number : 174
Age : 43 Gender : Female
Photo Available

654 RJY1002567
Name : Chandraprabha Devchand Donadakar
Husband's Name: Devchand Donadakar
House Number : 174 A
Age : 45 Gender : Female
Photo Available

655 RJY1023670
Name : Netaji Zingar Donadakar
Father's Name: Zingar Donadakar
House Number : 174 A
Age : 44 Gender : Male
Photo Available

656 FMW1585058
Name : Gopal Zingar Donadakar
Father's Name: Zingar Donadakar
House Number : 174 A
Age : 42 Gender : Male
Photo Available

657 RJY6009260
Name : Bharti Netaji Donadakar
Husband's Name: Netaji Donadakar
House Number : 174 A
Age : 38 Gender : Female
Photo Available

658 FMW1582725
Name : Gopika Sitakura Bande
Husband's Name: Sitakura Bande
House Number : 175
Age : 73 Gender : Female
Photo Available

659 FMW1581313
Name : Arun Sitakura Bande
Father's Name: Sitakura Bande
House Number : 175
Age : 47 Gender : Male
Photo Available

660 FMW1583319
Name : Asmita Arun Bande
Husband's Name: Arun Bande
House Number : 175
Age : 44 Gender : Female
Photo Available

661 FMW1583806
Name : Sarita Shivcharan Bande
Husband's Name: Shivcharan Bande
House Number : 175
Age : 43 Gender : Female
Photo Available

662 RJY1232792
Name : Dama Kashiram. Bande
Father's Name: Kashiram. Bande
House Number : 175 A
Age : 100 Gender : Male
Photo Available

663 FMW1583350
Name : Leelabai Dama Bande
Husband's Name: Dama Bande
House Number : 175 A
Age : 65 Gender : Female
Photo Available

664 FMW1619204
Name : Sandeep Dama Bande
Father's Name: Dama Bande
House Number : 175a
Age : 40 Gender : Male
Photo Available

665 RJY6060073
Name : Ranju Sandeep Bande
Husband's Name: Sandeep Bande
House Number : 175a
Age : 38 Gender : Female
Photo Available

666 FMW1610245
Name : Madhav Shiva Meshram
Father's Name: Shiva Meshram
House Number : 176
Age : 70 Gender : Male
Photo Available

667 FMW1610229
Name : Manjulabai Madhav Meshram
Husband's Name: Madhav Meshram
House Number : 176
Age : 64 Gender : Female
Photo Available

668 RJY1023688
Name : Yashwant Madhav Meshram
Father's Name: Madhav Meshram
House Number : 176
Age : 47 Gender : Male
Photo Available

669 FMW1610211
Name : Ramesh Madhav Meshram
Father's Name: Madhav Meshram
House Number : 176
Age : 46 Gender : Male
Photo Available

670 FMW1610203
Name : Vilas Meshram
Father's Name: Madhav Meshram
House Number : 176
Age : 42 Gender : Male
Photo Available

671 RJY6660567
Name : SHALU VILAS MESHRAM
Husband's Name: VILAS MESHRAM
House Number : 176
Age : 33 Gender : Female
Photo Available

672 FMW1580984
Name : Tukaram Neelkanth Donadakar
Father's Name: Neelkanth Donadakar
House Number : 176 K
Age : 43 Gender : Male
Photo Available

673 FMW1584069
Name : Geeta Pandurang Bagamare
Husband's Name: Pandurang Bagamare
House Number : 177
Age : 58 Gender : Female
Photo Available

674 FMW1615780
Name : Laxman Govinda Shende
Father's Name: Govinda Shende
House Number : 177
Age : 64 Gender : Male
Photo Available

675 FMW1616168
Name : Parmanand Laxman Shende
Father's Name: Laxman Shende
House Number : 177
Age : 41 Gender : Male
Photo Available

676 RJY6844377
Name : RACHANA PURNDAS SHENDE
Husband's Name: PURNDAS SHENDE
House Number : 177
Age : 33 Gender : Female
Photo Available

677 FMW1582774
Name : Yuvraj Govinda Shende
Father's Name: Govinda Shende
House Number : 177 A
Age : 55 Gender : Male
Photo Available

678 RJY1023704
Name : Sunanda Yuvraj Shende
Husband's Name: Yuvraj Shende
House Number : 177 A
Age : 53 Gender : Female
Photo Available

679 RJY6485767
Name : PURANDAS YUVRAJ SHENDE
Father's Name: YUVRAJ SHENDE
House Number : 177-A
Age : 36 Gender : Male
Photo Available

680 RJY6599468
Name : LOKESH YUVRAJ SHENDE
Father's Name: YUVRAJ SHENDE
House Number : 177-A
Age : 30 Gender : Male
Photo Available

681 FMW1583087
Name : Alka Jaidev Donadakar
Husband's Name: Jaidev Donadakar
House Number : 178
Age : 58 Gender : Female
Photo Available

682 FMW1617703
Name : Deepali Duryodhan Donadakar
Husband's Name: Duryodhan Donadakar
House Number : 178
Age : 43 Gender : Female
Photo Available

683 FMW1617778
Name : Abhimanyu Doma Donadkar
Father's Name: Doma Donadkar
House Number : 178
Age : 65 Gender : Male
Photo Available

684 RJY0999284
Name : Jagdish Abhimanyu Donadkar
Father's Name: Abhimanyu Donadkar
House Number : 178
Age : 35 Gender : Male
Photo Available

685 RJY6248264
Name : PUNAM ABHIMANYU DONADKAR
Father's Name: ABHIMANYU DONADKAR
House Number : 178
Age : 34 Gender : Female
Photo Available

686 RJY7225501
Name : Pratibha Donadkar
Husband's Name: Jagdish Donadkar
House Number : 178
Age : 28 Gender : Female
Photo Available

687 RJY7326465
Name : Dipak Donadkar
Father's Name: Giridhar Donadkar
House Number : 178
Age : 23 Gender : Male
Photo Available

688 FMW1582493
Name : Khushal Kashiram. Donadakar
Father's Name: Kashiram. Donadakar
House Number : 178 A
Age : 57 Gender : Male
Photo Available

689 FMW1585405
Name : Manisha Giridhar Donadakar
Husband's Name: Giridhar Donadakar
House Number : 178 A
Age : 44 Gender : Female
Photo Available

690 FMW1617711
Name : Geeta Murlidhar Donadakar
Husband's Name: Murlidhar Donadakar
House Number : 178 B
Age : 55 Gender : Female
Photo Available

691 FMW1584143
Name : Duryodhan Tima Donadakar
Father's Name: Tima Donadakar
House Number : 178 B
Age : 49 Gender : Male
Photo Available

692 RJY6844369
Name : SUREKHA DINESH DONADKAR
Husband's Name: DINESH DONADKAR
House Number : 178 B
Age : 35 Gender : Female
Photo Available

693 RJY6844385
Name : POOJA MANGESH DONADKAR
Husband's Name: MANGESH DONADKAR
House Number : 178 B
Age : 30 Gender : Female
Photo Available

694 FMW1580844
Name : Neelkanth Mukharu Donadakar
Father's Name: Mukharu Donadakar
House Number : 178 K
Age : 66 Gender : Male
Photo Available

695 FMW1580943
Name : Subhash Neelkanth Donadakar
Mother's Name: Neelkanth Donadakar
House Number : 178 K
Age : 43 Gender : Male
Photo Available

696 FMW1583111
Name : Sarita Khushal Donadakar
Husband's Name: Khushal Donadakar
House Number : 178a
Age : 52 Gender : Female
Photo Available

697 RJY6060107
Name : Mangesh Murlidhar Donadakar
Father's Name: Murlidhar Donadakar
House Number : 178b
Age : 38 Gender : Male
Photo Available

698 FMW1585306
Name : Dhaniram. Nakatu Donadakar
Father's Name: Nakatu Donadakar
House Number : 179
Age : 48 Gender : Male
Photo Available

699 FMW1582501
Name : Satyapal Nakatu Donadakar
Father's Name: Nakatu Donadakar
House Number : 179
Age : 47 Gender : Male
Photo Available

700 FMW1585330
Name : Shalu Dhaniram Donadakar
Husband's Name: Dhaniram Donadakar
House Number : 179
Age : 46 Gender : Female
Photo Available

701 FMW1610120
Name : Parasram Nakatu Donadakar
Father's Name: Nakatu Donadakar
House Number : 179
Age : 46 Gender : Male
Photo Available

702 FMW1584713
Name : Gajanan Nakatu Donadakar
Father's Name: Nakatu Donadakar
House Number : 179
Age : 44 Gender : Male
Photo Available

703 FMW1610252
Name : Pramila Satyapal Donadakar
Husband's Name: Satyapal Donadakar
House Number : 179
Age : 42 Gender : Female
Photo Available

704 RJY0999276
Name : Sangeeta Tukaram Donadakar
Husband's Name: Tukaram Donadakar
House Number : 179
Age : 36 Gender : Female
Photo Available

705 RJY6486047
Name : DEVINA PARASRAM DONADKAR
Husband's Name: PARASRAM DONADKAR
House Number : 179
Age : 38 Gender : Female
Photo Available

706 RJY6753008
Name : SAVITA GAJANAN DONADKAR
Husband's Name: GAJANAN DONADKAR
House Number : 179
Age : 35 Gender : Female
Photo Available

707 FMW1585579
Name : Tikaram Hariji Donadakar
Father's Name: Hariji Donadakar
House Number : 180
Age : 41 Gender : Male
Photo Available

708 RJY6009179
Name : Ushatai Purushottam Donadakar
Husband's Name: Purushottam Donadakar
House Number : 180
Age : 40 Gender : Female
Photo Available

709 RJY6009245
Name : Asha Tikaram Donadakar
Husband's Name: Tikaram Donadakar
House Number : 180
Age : 35 Gender : Female
Photo Available

710 FMW1618305
Name : Sadashiv Motiram. Donadakar
Father's Name: Motiram. Donadakar
House Number : 180 A
Age : 66 Gender : Male
Photo Available

711 FMW1618297
Name : Rasika Sadashiv Donadakar
Husband's Name: Sadashiv Donadakar
House Number : 180 A
Age : 62 Gender : Female
Photo Available

712 FMW1580679
Name : Narendra Sadashiv Donadakar
Father's Name: Sadashiv Donadakar
House Number : 180 A
Age : 45 Gender : Male
Photo Available

713 FMW1585611
Name : Chandrabhaga Hari Donadakar
Husband's Name: Hari Donadakar
House Number : 180 B
Age : 70 Gender : Female
Photo Available

714 RJY1232818
Name : Pushpatai Narendra Donadakar
Husband's Name: Narendra Donadakar
House Number : 180a
Age : 39 Gender : Female
Photo Available

715 RJY6963243
Name : PANKAJ HARIRAM PATRE
Father's Name: HARIRAM PATRE
House Number : 183
Age : 26 Gender : Male
Photo Available

716 FMW1584440
Name : Mukharu Atmaram. Patre
Father's Name: Atmaram. Patre
House Number : 183
Age : 80 Gender : Male
Photo Available

717 FMW1585009
Name : Sanjay Mukharu Patre
Father's Name: Mukharu Patre
House Number : 183
Age : 51 Gender : Male
Photo Available

718 FMW1585025
Name : Sandhya Sanjay Patre
Husband's Name: Sanjay Patre
House Number : 183
Age : 49 Gender : Female
Photo Available

719 FMW1585066
Name : Hasha Rhariram. Patre
Husband's Name: Hariram. Patre
House Number : 183
Age : 49 Gender : Female
Photo Available

720 FMW1610336
Name : Vijay Mukharu Patre
Father's Name: Mukharu Patre
House Number : 183
Age : 46 Gender : Male
Photo Available

721 FMW1585082
Name : Vinita Vijay Patre
Husband's Name: Vijay Patre
House Number : 183
Age : 45 Gender : Female
Photo Available

722 RJY6486146
Name : AKSHAY DHANAJAY PATRE
Father's Name: DHANAJAY PATRE
House Number : 183
Age : 30 Gender : Male
Photo Available

723 RJY6963250
Name : MINAL SANJAY PATRE
Father's Name: SANJAY PATRE
House Number : 183
Age : 25 Gender : Female
Photo Available

724 FMW1618826
Name : Dynaneshvar Zitu Bulle
Father's Name: Zitu Bulle
House Number : 185
Age : 53 Gender : Male
Photo Available

725 FMW1618339
Name : Honajee Zitu Bulle
Father's Name: Zitu Bulle
House Number : 185
Age : 51 Gender : Male
Photo Available

726 FMW1618156
Name : Harsha Honajee Bulle
Husband's Name: Honajee Bulle
House Number : 185
Age : 47 Gender : Female
Photo Available

727 FMW1610294
Name : Ramdas Jhitu Bulle
Father's Name: Jhitu Bulle
House Number : 185
Age : 43 Gender : Male
Photo Available

728 RJY3555596
Name : Vidhya Ramdas Bulle
Husband's Name: Ramdas Bulle
House Number : 185
Age : 36 Gender : Female
Photo Available

729 FMW1585603
Name : Maroti Kisan Raut
Father's Name: Kisan Raut
House Number : 186
Age : 55 Gender : Male
Photo Available

730 RJY1232834
Name : Sindhubai Narayan Raut
Husband's Name: Narayan Raut
House Number : 186
Age : 54 Gender : Female
Photo Available

731 FMW1584598
Name : Mayabai Maroti Raut
Husband's Name: Maroti Raut
House Number : 186
Age : 53 Gender : Female
Photo Available

732 FMW1582527
Name : Ramesh Kisan Raut
Father's Name: Kisan Raut
House Number : 186
Age : 51 Gender : Male
Photo Available

733 FMW1582543
Name : Chhayabai Ramesh Raut
Husband's Name: Ramesh Raut
House Number : 186
Age : 49 Gender : Female
Photo Available

734 RJY0999318
Name : Khushal Rushi Donarakar
Father's Name: Rushi Donarakar
House Number : 190
Age : 41 Gender : Male
Photo Available

735 RJY6486005
Name : MANISHA MAROTI WAGHADHARE
Husband's Name: MAROTI WAGHADHARE
House Number : 197
Age : 39 Gender : Female
Photo Available

736 FMW1584788
Name : Pavartabai Mukharu Waghdhare
Husband's Name: Mukharu Waghdhare
House Number : 197
Age : 66 Gender : Female
Photo Available

737 FMW1616846
Name : Rajendra Mukharu Waghdhare
Father's Name: Mukharu Waghdhare
House Number : 197
Age : 47 Gender : Male
Photo Available

738 FMW1616911
Name : Maroti Mukharu Waghdhare
Father's Name: Mukharu Waghdhare
House Number : 197
Age : 44 Gender : Male
Photo Available

739 FMW1584762
Name : Rani Rajendra Waghdhare
Husband's Name: Rajendra Waghdhare
House Number : 197
Age : 44 Gender : Female
Photo Available

740 RJY6138887
Name : Ishwar Mukharu Waghdhare
Father's Name: Mukharu Waghdhare
House Number : 197
Age : 39 Gender : Male
Photo Available

741 RJY6773089
Name : MANISHA ISHWAR WAGHDHARE
Father's Name: ISHWAR WAGHDHARE
House Number : 197
Age : 37 Gender : Female
Photo Available

742 RJY6486013
Name : SATYAPAL RAMKRUSHNA WAGHADHARE
Father's Name: RAMKRUSHNA WAGHADHARE
House Number : 198
Age : 32 Gender : Male
Photo Available

743 FMW1617547
Name : Ranjana Ram Krishna Waghdhare
Husband's Name: Ram Krishna Waghdhare
House Number : 198
Age : 60 Gender : Female
Photo Available

744 RJY6906069
Name : UJJWALA SATYAPAL WAGHDHARE
Husband's Name: SATYAPAL WAGHDHARE
House Number : 198
Age : 36 Gender : Female
Photo Available

745 FMW1584044
Name : Pandurang Kisan Bagamare
Father's Name: Kisan Bagamare
House Number : 199
Age : 55 Gender : Male
Photo Available

746 RJY6486039
Name : PRAMOD PANDURANG BAGMARE
Father's Name: PANDURANG BAGMARE
House Number : 199
Age : 34 Gender : Male
Photo Available

747 RJY6599476
Name : PRASHANT PANDURANG BAGMARE
Father's Name: PANDURANG BAGMARE
House Number : 199
Age : 31 Gender : Male
Photo Available

748 RJY6725956
Name : PRIYANKA PRAMOD BAGMARE
Husband's Name: PRAMOD BAGMARE
House Number : 199
Age : 29 Gender : Female
Photo Available

749 FMW1581941
Name : Vinod Hari Sahare
Father's Name: Hari Sahare
House Number : 199
Age : 49 Gender : Male
Photo Available

750 FMW1582048
Name : Vidhya Vinod Sahare
Husband's Name: Vinod Sahare
House Number : 199
Age : 41 Gender : Female
Photo Available

751 FMW1616432
Name : Rushi Modaku Donadakar
Father's Name: Modaku Donadakar
House Number : 202
Age : 80 Gender : Male
Photo Available

752 RJY6356604
Name : MINAKSHI SANTOSH SAHARE
Husband's Name: SANTOSH SAHARE
House Number : 210
Age : 34 Gender : Female
Photo Available

753 FMW1616143
Name : Yashwant Reshim Lanjevar
Father's Name: Reshim Lanjevar
House Number : 21 2
Age : 43 Gender : Male
Photo Available

754 RJY6356364
Name : NITU HONAJI BULLE
Father's Name: HONAJI BULLE
House Number : 238
Age : 33 Gender : Male
Photo Available

755 RJY6356356
Name : VINOD VASANTA MESHRAM
Father's Name: VASANTA MESHRAM
House Number : 258
Age : 35 Gender : Male
Photo Available

756 RJY6356497
Name : MOHINI MORESHWAR DHORE
Father's Name: MORESHWAR DHORE
House Number : 306
Age : 33 Gender : Female
Photo Available

757 FMW1580976
Name : Vaishali Vishva Donadakar
Husband's Name: Vishva Donadakar
House Number : 31 2
Age : 45 Gender : Female
Photo Available

758 FMW1582402
Name : Zingar Atmaram. Donadakar
Father's Name: Atmaram. Donadakar
House Number : 313
Age : 74 Gender : Male
Photo Available

759 FMW1583103
Name : Satyabhama Zingar Donadakar
Husband's Name: Zingar Donadakar
House Number : 313
Age : 69 Gender : Female
Photo Available

760 RJY6356380
Name : NIVRUTTA GOPAL DONADKAR
Husband's Name: GOPAL DONADKAR
House Number : 313
Age : 34 Gender : Female
Photo Available

761 FMW1617877
Name : Devchand Zingar Donadakar
Father's Name: Zingar Donadakar
House Number : 315
Age : 48 Gender : Male
Photo Available

762 RJY7357734
Name : Mohan Donadkar
Father's Name: Devchand Donadkar
House Number : 315
Age : 22 Gender : Male
Photo Available

763 RJY6356596
Name : ASMITA NETAJI BURADE
Husband's Name: NETAJI BURADE
House Number : 341
Age : 35 Gender : Female
Photo Available

764 RJY6485585
Name : PRITAM PREMDAS LOKHANDE
Father's Name: PREMDAS LOKHANDE
House Number : 43/2
Age : 32 Gender : Male
Photo Available

765 RJY1023548
Name : Sunil Devdas Shende
Father's Name: Devdas Shende
House Number : 52/2
Age : 35 Gender : Male
Photo Available

766 RJY6248181
Name : DINESH MURLIDHAR DONADKAR
Father's Name: MURLIDHAR DONADKAR
House Number : 618
Age : 33 Gender : Male
Photo Available

767 RJY6356463
Name : DIPABAI JAYENDRA SAHARE
Husband's Name: JAYENDRA SAHARE
House Number : 625
Age : 35 Gender : Female
Photo Available

768 RJY6356505
Name : SHOBHA SANJAY BULLE
Husband's Name: SANJAY BULLE
House Number : 72/1
Age : 48 Gender : Female
Photo Available

769 RJY6356513
Name : AMIT GHANSHYAM LOKHANDE
Father's Name: GHANSHYAM LOKHANDE
House Number : 78/1
Age : 40 Gender : Male
Photo Available

770 RJY6009112
Name : Aishwarya Yashwant Lanjevar
Husband's Name: Yashwant Lanjevar
House Number : 2112
Age : 43 Gender : Female
Photo Available

771 RJY6485809
Name : YASHODHARA AMIT LOKHANDE
Husband's Name: AMIT LOKHANDE
House Number : 5619
Age : 37 Gender : Female
Photo Available

772 RJY7478431
Name : Shila Dhananjay Patre
Husband's Name: Dhananjay Patre
House Number : 183
Age : 51 Gender : Female
Photo Available

773 RJY7478449
Name : Gaurav Tryambak Lanjewar
Father's Name: Tryambak Lanjewar
House Number : 22
Age : 22 Gender : Male
Photo Available

774 RJY7478456
Name : Snehal Sanjay Patre
Father's Name: Sanjay Patre
House Number : 183
Age : 21 Gender : Female
Photo Available

775 RJY7477862
Name : Rohan Donadkar
Father's Name: Suresh Donadkar
House Number : 172
Age : 21 Gender : Male
Photo Available

776 RJY7477805
Name : Tanuja Ravindra Donadkar
Father's Name: Ravindra Donadkar
House Number : 164
Age : 21 Gender : Female
Photo Available

777 RJY7478472
Name : Lankesh Ratiram Thengare
Father's Name: Ratiram Thengare
House Number : 131
Age : 22 Gender : Male
Photo Available

778 RJY7478506
Name : Mayur Gosavi Chahande
Father's Name: Gosavi Chahande
House Number : 57
Age : 21 Gender : Male
Photo Available

779 RJY7479017
Name : Soham Vijay Patre
Father's Name: Vijay Patre
House Number : 183
Age : 23 Gender : Male
Photo Available

780 RJY7493323
Name : suchita thengre
Mother's Name: dimpal thengre
House Number : c/o ravindra thengre
Age : 25 Gender : Female
Photo Available

781 RJY7501943
Name : Neha Pramod Meshram
Husband's Name: Pramod Meshram
House Number : 142
Age : 30 Gender : Female
Photo Available

782 RJY7506561
Name : RUPALI PATRE
Husband's Name: UMED PATRE
House Number : 55
Age : 28 Gender : Female
Photo Available

783 RJY7512106
Name : Abhilasha Amardas Shende
Father's Name: Amardas Tukaram Shende
House Number : 58
Age : 21 Gender : Female
Photo Available

784 RJY7512148
Name : Sumit Yashavant Meshram
Father's Name: Yashavant Madhav Meshram
House Number : 176
Age : 21 Gender : Male
Photo Available

785 RJY7512155
Name : Komal Yashavant Meshram
Father's Name: Yashavant Madhav Meshram
House Number : 176
Age : 23 Gender : Female
Photo Available

786 RJY7512163
Name : Minakshi Sanjay Bawane
Husband's Name: Sanjay Shamrao Bawane
House Number : 79
Age : 29 Gender : Female
Photo Available

787 RJY7512171
Name : Tejasvini Bharat Patre
Husband's Name: Bharat Tukaram Patre
House Number : 6
Age : 30 Gender : Female
Photo Available

788 RJY7512288
Name : Payal Rahul Raut
Husband's Name: Rahul Ramesh Raut
House Number : 186
Age : 23 Gender : Female
Photo Available

789 RJY7517154
Name : Pravin Udaram Burade
Father's Name: Udaram Mangaru Burade
House Number : 93
Age : 21 Gender : Male
Photo Available

790 RJY7517188
Name : Ritesh Dhaniram Donadkar
Father's Name: Dhaniram Naktu Donadkar
House Number : 179
Age : 21 Gender : Male
Photo Available

791 RJY7517220
Name : Prathamesh Vishnudas Mohurle
Father's Name: Vishnudas Motiram Mohurle
House Number : 60
Age : 22 Gender : Male
Photo Available

792 RJY7517238
Name : Nikhil Lalaji Donadkar
Father's Name: Lalaji Bhika Donadkar
House Number : 119
Age : 20 Gender : Male
Photo Available

793 RJY7517253
Name : Lalita Dishant Donadkar
Husband's Name: Dishant Keshav Donadkar
House Number : 60
Age : 27 Gender : Female
Photo Available

794 RJY7517279
Name : Payal Baliram Thengare
Father's Name: Baliram Dina Thengare
House Number : 132
Age : 20 Gender : Female
Photo Available

795 RJY7517287
Name : Sejal Diwakar Barsagade
Father's Name: Diwakar Kisan Barsagade
House Number : 138
Age : 22 Gender : Female
Photo Available

796 RJY7517543
Name : Dnyaneshwar Lalaji Donadkar
Father's Name: Lalaji Bhika Donadkar
House Number : 119
Age : 24 Gender : Male
Photo Available

797 RJY7523087
Name : Pranali Gajanan Barsagade
Father's Name: Gajanan Namdev Barsagade
House Number : 75
Age : 23 Gender : Female
Photo Available

798 RJY7523152
Name : Shubham Markand Raut
Father's Name: Markand Kusan Raut
House Number : 74
Age : 23 Gender : Male
Photo Available

799 RJY7523327
Name : Sayali Prakash Burade
Father's Name: Prakash Raghunath Burade
House Number : 33
Age : 21 Gender : Female
Photo Available

800 RJY7523350
Name : Priyanka Sunil Shende
Husband's Name: Sunil Devdas Shende
House Number : 52
Age : 29 Gender : Female
Photo Available

801 RJY7571078
Name : Tannavi Jaykumar Chinchulkar
Father's Name: Jaykumar Shriram Chinchulkar
House Number : 25
Age : 20 Gender : Female
Photo Available

802 RJY7594427
Name : KADAMBARI VAIBHAV LOKHANDE
Husband's Name: VAIBHAV LOKHANDE
House Number : MOHATOLA KINHALA
Age : 21 Gender : Female
Photo Available

803 RJY7594898
Name : Rutuja Narendra Zure
Father's Name: Narendra Zure
House Number : 84
Age : 20 Gender : Female
Photo Available

804 RJY7603434
Name : Sakshi Hitesh Nakade
Husband's Name: Hitesh Nakade
House Number : 372
Age : 22 Gender : Female
Photo Available

805 RJY7607278
Name : DURGATAI AMAR CHATARE
Husband's Name: AMAR CHATARE
House Number : AT
Age : 24 Gender : Female
Photo Available

806 RJY7610934
Name : HARSHA MAHESH WAGHADHARE
Husband's Name: MAHESH WAGHADHARE
House Number : 0
Age : 26 Gender : Female
Photo Available

807 RJY7612518
Name : Rutvik Pralhad Meshram
Father's Name: Pralhad Meshram
House Number : 104
Age : 22 Gender : Male
Photo Available

808 RJY7612526
Name : Samirkumar Dharmpal Ghutake
Father's Name: Dharmpal Tukaram Ghutake
House Number : 81
Age : 22 Gender : Male
Photo Available

809 RJY7612534
Name : Saloni Keshav Patre
Father's Name: Keshav Ragho Patre
House Number : 160
Age : 21 Gender : Female
Photo Available

810 RJY7612898
Name : Komal Vijay Bulle
Father's Name: Vijay Tukaram Bulle
House Number : 79
Age : 20 Gender : Female
Photo Available

811 RJY7612831
Name : Jayshri Chandrashekhar Bulle
Husband's Name: Chandrashekhar Dnyaneshwar Bulle
House Number : 185
Age : 26 Gender : Female
Photo Available

812 RJY7612880
Name : Shivani Omprakash Thengare
Father's Name: Omprakash Namdev Thengare
House Number : 14
Age : 20 Gender : Female
Photo Available

813 RJY7612872
Name : Lata Raju Bawane
Husband's Name: Raju Shamrav Bawane
House Number : 162
Age : 33 Gender : Female
Photo Available

814 RJY7612864
Name : Dnyaneshwar Khushal Donadkar
Father's Name: Khushal Kashiram Donadkar
House Number : 178 A
Age : 21 Gender : Male
Photo Available

815 RJY7612856
Name : Satish Duryodhan Donadkar
Father's Name: Duryodhan Tima Donadkar
House Number : 178 B
Age : 21 Gender : Male
Photo Available

816 RJY7612849
Name : Nilesh Arun Bande
Father's Name: Arun Sitkura Bande
House Number : 175
Age : 22 Gender : Male
Photo Available

817 RJY7625718
Name : Megha Satyapal Narnaware
Husband's Name: Satyapal Narnaware
House Number : Satyapal Narnaware
Age : 22 Gender : Female
Photo Available

818 RJY7625510
Name : KIRAN ANANTA PILARE
Husband's Name: ANANTA PILARE
House Number : 00
Age : 23 Gender : Female
Photo Available

819 RJY7764798
Name : Priyanka Tikaram Kurudkar
Father's Name: Tikaram Mangaru Kurudkar
House Number : At. Mohatola Po vihirgaon
Age : 22 Gender : Female
Photo Available

SUMMARY OF ELECTORS

A) NUMBER OF ELECTORS

		Roll Type	Roll Identification	NUMBER OF ELECTORS			
				Male	Female	Third Gender	Total
I	Original	Mother Roll	Draft Electoral Roll prepared under Special Intensive Revision - 2026	402	417	0	819
				402	417	0	819

Issued by Electoral Registration Office