ELECTORAL ROLL 2026 S13 Maharashtra

No. Name and Reservation Status of Assembly Constituency : 67 - ARMORI (ST) (RESERVED)	Part No. : 150
No. Name and Reservation Status of Parliamentary Constituency(ies) in which the Assembly Constituency is located : 12 - GADCHIROLI-CHIMUR (ST)	

1. Details of Revision

Year of Revision	2026
Qualifying Date	01-10-2026
Type of revision	Special Intensive Revision 2026
Date of Publication	31-08-2026

Roll Identification

Draft Electoral Roll prepared under Special Intensive Revision - 2026

2. Details of part and polling area

No. and name of sections in the part

1-Chikhali Rith Chikhali Tukum
2-Chikhali Tukum Chikhali Rith

Main Town or Village	: CHIKHALI RITH
Police Station	: DESAIGANJ
Taluka	: DESAIGANJ (VADASA)
District	: GADCHIROLI
Pin code	: 441207

3. Polling Station Details

No. and Name of Polling Station :	Type of Polling Station (Male/Female/General)	General
150 - Chikhali Rith **Address of Polling Station :** Z.P. Primary School, Chikhali Rith	Number of Auxiliary Polling Stations in this part :	0

4. NUMBER OF ELECTORS

Starting Serial No.	Ending Serial No.	Net Electors			
		Male	Female	Third Gender	Total
1	689	356	333	0	689

Issued by Electoral Registration Office

Nazri Naksha

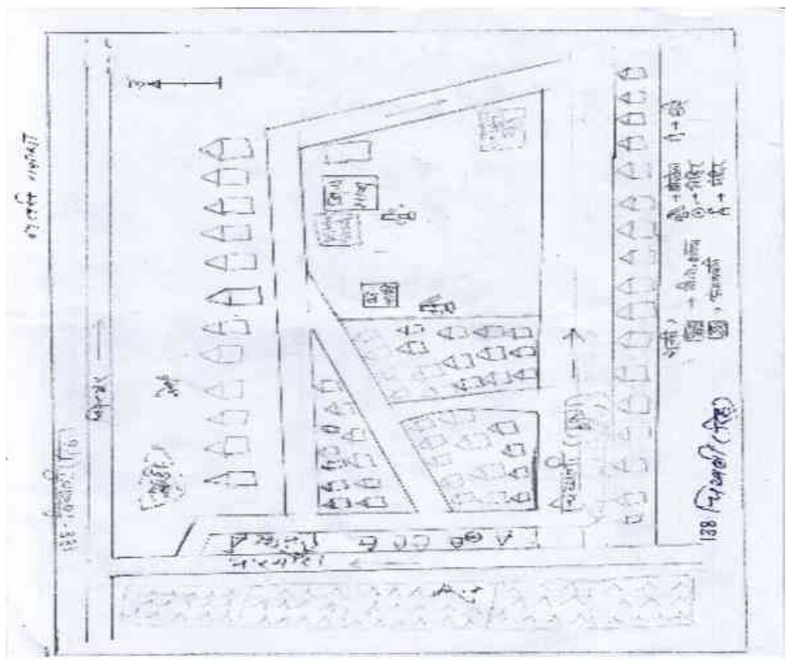

Google Map View



Polling Station Building Front View



Polling Station Front View



Cad View

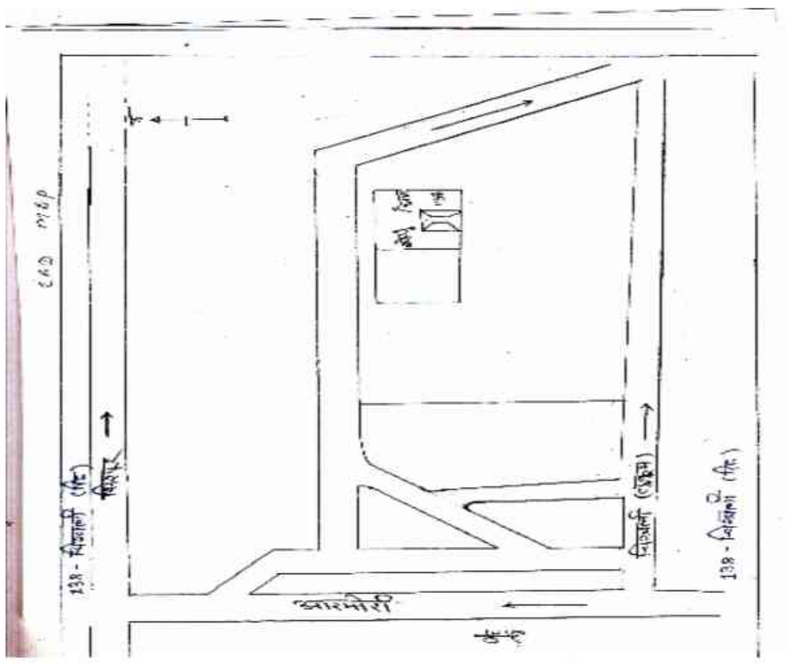

Key MAP View

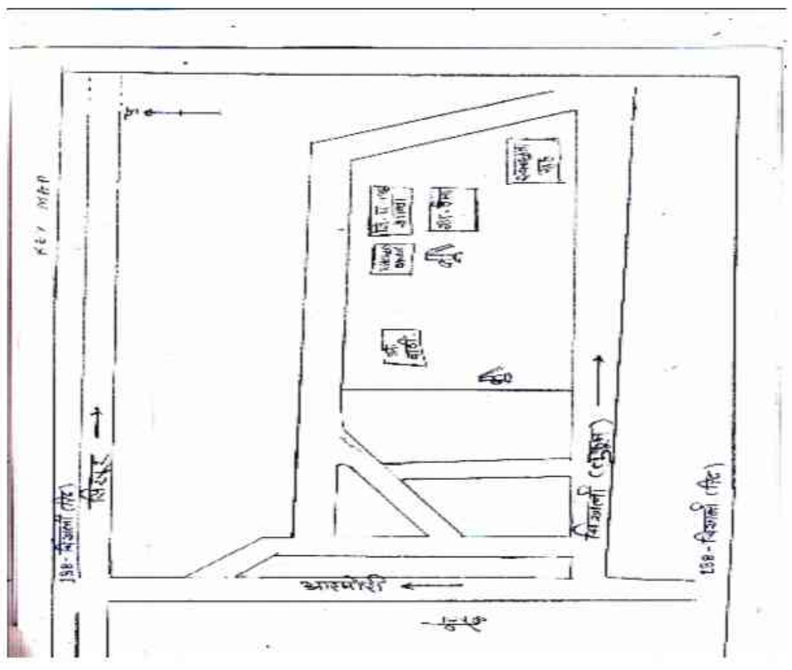

1 RJY6700140
Name : MANISHA PRADIP AMBONE
Husband's Name: PRADIP AMBONE
House Number :
Age : 34 Gender : Female
Photo Available

2 RJY6489330
Name : VILAS LAXMAN BADASHAHA
Father's Name: LAXMAN BADASHAHA
House Number :
Age : 31 Gender : Male
Photo Available

3 RJY6358162
Name : PRAMOD RAMESH BANDE
Father's Name: RAMESH
House Number :
Age : 36 Gender : Male
Photo Available

4 RJY6358154
Name : RAVINDRA RAMESH BANDE
Father's Name: RAMESH BANDE
House Number :
Age : 32 Gender : Male
Photo Available

5 RJY6632947
Name : Subhash Tejram Bande
Father's Name: Tejram Bande
House Number :
Age : 31 Gender : Male
Photo Available

6 RJY6358295
Name : SHALINI RANSINGH BATBARWE
Husband's Name: RANSINGH BATBARWE
House Number :
Age : 42 Gender : Female
Photo Available

7 RJY6358089
Name : SUNIL DEVAJI BHAGADKAR
Father's Name: DEVAJI BHAGADKAR
House Number : Near Hanuman Mandir
Age : 33 Gender : Male
Photo Available

8 RJY6726541
Name : NALUTAI DIPAK BUDDHE
Husband's Name: DIPAK BUDDHE
House Number :
Age : 33 Gender : Female
Photo Available

9 RJY6489140
Name : VIDYA ASHOK BUDDHE
Father's Name: ASHOK BUDDHE
House Number :
Age : 31 Gender : Female
Photo Available

10 RJY6753412
Name : BHAGYASHRI ABHIMAN DHORE
Father's Name: ABHIMAN DHORE
House Number :
Age : 29 Gender : Female
Photo Available

11 RJY6753396
Name : KESHAO BAKSHI DONADKAR
Father's Name: BAKSHI DONADKAR
House Number :
Age : 37 Gender : Male
Photo Available

12 RJY6358345
Name : LALCHAND DHANDEV DONADKAR
Father's Name: DHANDEV
House Number :
Age : 34 Gender : Male
Photo Available

13 RJY6061147
Name : Subhash Devidas Dupare
Father's Name: Devidas Dupare
House Number :
Age : 35 Gender : Male
Photo Available

14 RJY6358311
Name : NITA DEWDAS GAHANE
Husband's Name: DEWDAS GAHANE
House Number :
Age : 36 Gender : Female
Photo Available

15 RJY6358329
Name : DINESH SHAMRAO GAHANE
Father's Name: SHAMRAO GAHANE
House Number :
Age : 33 Gender : Male
Photo Available

16 RJY6358337
Name : BHOJRAJ SHAMRAO GAHANE
Father's Name: SHAMRAO GAHANE
House Number :
Age : 30 Gender : Male
Photo Available

17 RJY6753453
Name : BHARATI GUNAJI GAHANE
Father's Name: GUNAJI GAHANE
House Number :
Age : 29 Gender : Female
Photo Available

18 RJY6600142
Name : VACHALA PANDURAG JUMNAKE
Husband's Name: PANDURAG JUMNAKE
House Number :
Age : 69 Gender : Female
Photo Available

19 RJY6358022
Name : RAVINDRA GOPAL KAMBALE
Father's Name: GOPAL KAMBALE
House Number :
Age : 33 Gender : Male
Photo Available

20 RJY1210665
Name : Malta Madhukar Kharakate
Husband's Name: Madhukar Kharakate
House Number :
Age : 56 Gender : Female
Photo Available

21 RJY6358188
Name : LOKCHAND MADHUKAR KHARKATE
Father's Name: MADHUKAR KHARKATE
House Number :
Age : 33 Gender : Male
Photo Available

22 RJY6358121
Name : RAVI PUNDLIK KHARKATE
Father's Name: PUNDLIK KHARKATE
House Number :
Age : 33 Gender : Male
Photo Available

23 RJY6357982
Name : GANESH PRABHAKAR KHARKATE
Father's Name: PRABHAKAR KHARKATE
House Number :
Age : 30 Gender : Male
Photo Available

24 RJY6358204
Name : BHOJRAJ GURUDEV KOHARE
Father's Name: GURUDEV KOHARE
House Number :
Age : 34 Gender : Male
Photo Available

25 RJY6600159
Name : JOSHILA JIVAN KOHARE
Husband's Name: JIVAN KOHARE
House Number :
Age : 34 Gender : Female
Photo Available

26 RJY6358212
Name : SUBHASH GURUDEV KOHARE
Father's Name: GURUDEV KOHARE
House Number :
Age : 32 Gender : Male
Photo Available

27 RJY6817670
Name : KOKITA BHOJRAJ KOHARE
Husband's Name: BHOJRAJ KOHARE
House Number :
Age : 33 Gender : Female
Photo Available

28 RJY6358261
Name : AMOL GURUDEV MANDALE
Father's Name: GURUDEV MANDALE
House Number :
Age : 30 Gender : Male
Photo Available

29 RJY6358014
Name : RADHESHAM WAKATU MANDALE
Father's Name: WAKATU MANDALE
House Number :
Age : 30 Gender : Male
Photo Available

30 RJY6600118
Name : VANITA UDARAM MESHRAM
Husband's Name: UDARAM MESHRAM
House Number :
Age : 66 Gender : Female
Photo Available

31 RJY6358006
Name : VIKAS RAMKRUSHNA MESHRAM
Father's Name: RAMKRUSHNA MESHRAM
House Number :
Age : 36 Gender : Male
Photo Available

32 RJY6358352
Name : SANGITA VIKAS MESHRAM
Husband's Name: VIKAS MESHRAM
House Number :
Age : 36 Gender : Female
Photo Available

33 RJY6358113
Name : DHARMENDRA NAMDEV MESHRAM
Father's Name: NAMDEV MESHRAM
House Number :
Age : 35 Gender : Male
Photo Available

34 RJY6358097
Name : RANJANA AMOL MESHRAM
Husband's Name: AMOL MESHRAM
House Number :
Age : 34 Gender : Female
Photo Available

35 RJY6358360
Name : DIPALI MORESHWAR MESHRAM
Father's Name: MORESHWAR MESHRAM
House Number :
Age : 32 Gender : Female
Photo Available

36 RJY6799589
Name : ATUL ISHWAR MESHRAM
Father's Name: ISHWAR MESHRAM
House Number :
Age : 28 Gender : Male
Photo Available

37 RJY6358287
Name : BHARAT YASHWANT NAKADE
Father's Name: YASHWANT NAKADE
House Number :
Age : 34 Gender : Male
Photo Available

38 RJY6358048
Name : JAYSHRI TEKRAM NAKADE
Husband's Name: TEKRAM NAKADE
House Number :
Age : 32 Gender : Female
Photo Available

39 RJY6632921
Name : Vidya Manik Nakade
Husband's Name: Manik Nakade
House Number :
Age : 33 Gender : Female
Photo Available

40 RJY6358030
Name : CHANDRASHEKHAR SITARAM NAKADE
Father's Name: SITARAM NAKADE
House Number :
Age : 31 Gender : Male
Photo Available

41 RJY6358220
Name : HOMRAJ YASHVANT NAKADE
Father's Name: YASHVANT NAKADE
House Number :
Age : 30 Gender : Male
Photo Available

42 RJY6358303
Name : DILIP NARNWRE
Husband's Name: DILIP NARNWRE
House Number :
Age : 36 Gender : Female
Photo Available

43 RJY6358238
Name : HOMRAJ VITHOBA NEWARE
Father's Name: VITHOBA NEWARE
House Number :
Age : 36 Gender : Male
Photo Available

44 RJY6358246
Name : RAJU DHANJAY PARAVATE
Father's Name: DHANJAY PARAVATE
House Number :
Age : 30 Gender : Male
Photo Available

45 RJY6358055
Name : JYOTI NAVLAJI RAUT
Husband's Name: NAVLAJI RAUT
House Number :
Age : 36 Gender : Female
Photo Available

46 RJY6357990
Name : HIRALAL MAROTI RAUT
Father's Name: MAROTI RAUT
House Number :
Age : 33 Gender : Male
Photo Available

47 RJY6600134
Name : JOSHANA YOGENDRA RAUT
Husband's Name: YOGENDRA RAUT
House Number :
Age : 33 Gender : Female
Photo Available

48 RJY6358105
Name : AASHIB SHAMRAV RAUT
Father's Name: SHAMRAV RAUT
House Number :
Age : 30 Gender : Male
Photo Available

49 RJY6600126
Name : CHHYA NETAJI SALAM
Husband's Name: NETAJI SALAM
House Number :
Age : 35 Gender : Female
Photo Available

50 RJY6358279
Name : CHAITRAM DHANRAJ SHENDE
Father's Name: DHANRAJ SHENDE
House Number :
Age : 31 Gender : Male
Photo Available

51 RJY6358196
Name : UTTAM PANDURANG SONWANE
Father's Name: PANDURANG SONWANE
House Number :
Age : 33 Gender : Male
Photo Available

52 RJY6773634
Name : NILIMA MANOHAR SONWANE
Father's Name: MANOHAR SONWANE
House Number :
Age : 29 Gender : Female
Photo Available

53 RJY6358170
Name : SHATRUGHAN HARIJI THAKARE
Father's Name: HARIJI THAKARE
House Number :
Age : 32 Gender : Male
Photo Available

54 RJY7387004
Name : Bhumeshwari Baliram Badshaha
Father's Name: Baliram Badshaha
House Number : -
Age : 28 Gender : Female
Photo Available

55 RJY7386980
Name : Jayshri Surdas Badshaha
Husband's Name: Surdas Badshaha
House Number : -
Age : 25 Gender : Female
Photo Available

56 RJY7386899
Name : Nisha Subhash Dupare
Husband's Name: Subhash Dupare
House Number : -
Age : 29 Gender : Female
Photo Available

57 RJY7387079
Name : Kiran Lokchand Kharkate
Husband's Name: Lokchand Kharkate
House Number : -
Age : 26 Gender : Female
Photo Available

58 RJY7387020
Name : Santosh Ramkrushna Kohare
Father's Name: Ramkrushna Kohare
House Number : -
Age : 23 Gender : Male
Photo Available

59 RJY7387061
Name : Vishal Bhashkar Kohare
Father's Name: Bhashkar Kohare
House Number : -
Age : 22 Gender : Male
Photo Available

60 RJY7386907
Name : Dushila Sachin Kotnake
Husband's Name: Sachin Kotnake
House Number : -
Age : 32 Gender : Female
Photo Available

61 RJY7386915
Name : Mahesh Laxman Meshram
Father's Name: Laxman Meshram
House Number : -
Age : 38 Gender : Male
Photo Available

62 RJY7386923
Name : Yogita Mahesh Meshram
Husband's Name: Mahesh Meshram
House Number : -
Age : 36 Gender : Female
Photo Available

63 RJY7386931
Name : Gita Manoj Meshram
Husband's Name: Manoj Meshram
House Number : -
Age : 36 Gender : Female
Photo Available

64 RJY7408958
Name : Suchita Dipak Meshram
Husband's Name: Dipak Meshram
House Number : -
Age : 27 Gender : Female
Photo Available

65 RJY7266216
Name : Abhijit Meshram
Father's Name: Baburao Meshram
House Number : -
Age : 24 Gender : Male
Photo Available

66 RJY7386949
Name : Yogesh Rupchand Meshram
Father's Name: Rupchand Meshram
House Number : -
Age : 22 Gender : Male
Photo Available

67 RJY7226699
Name : Bhagirath Nakade
Father's Name: Dinaji Nakade
House Number : -
Age : 60 Gender : Male
Photo Available

68 RJY7386964
Name : Swati Kailas Nakade
Husband's Name: Kailas Nakade
House Number : -
Age : 30 Gender : Female
Photo Available

69 RJY6880694
Name : PUSHPA NETAJI NAKADE
Husband's Name: NETAJI NAKADE
House Number : -
Age : 29 Gender : Female
Photo Available

70 RJY7386881
Name : Priyanka Purushottam Nakade
Husband's Name: Purushottam Nakade
House Number : -
Age : 28 Gender : Female
Photo Available

71 RJY6990634
Name : ASHAVIN RAGHUNATH NEWARE
Father's Name: RAGHUNATH NEWARE
House Number : -
Age : 30 Gender : Male
Photo Available

72 RJY7386956
Name : Jagdish Suresh Parvate
Father's Name: Suresh Parvate
House Number : -
Age : 24 Gender : Male
Photo Available

73 RJY7386972
Name : Pornima Ashish Raut
Husband's Name: Ashish Raut
House Number : -
Age : 25 Gender : Female
Photo Available

74 RJY7398449
Name : Dnyaneshwari Ashok Thakare
Father's Name: Ashok Thakare
House Number : -
Age : 23 Gender : Female
Photo Available

75 RJY0336546
Name : Pramila Panurang Raut
Husband's Name: Panurang Raut
House Number : Chi Ri
Age : 66 Gender : Female
Photo Available

76 RJY7379001
Name : DHANANJAY PURUSHOTTAM NAKADE
Father's Name: PURUSHOTTAM NAKADE
House Number : Purushottam Nakade
Age : 23 Gender : Male
Photo Available

77 RJY7359144
Name : Siddhesh Nakade
Father's Name: Bhagirath Nakade
House Number : S/o Bhagirath Nakade
Age : 25 Gender : Male
Photo Available

78 RJY6489512
Name : EKNATH GOPAL MESHRAM
Father's Name: GOPAL MESHRAM
House Number : 1
Age : 31 Gender : Male
Photo Available

79 RJY0334847
Name : Gopika Gopal Meshram
Father's Name: Gopal Meshram
House Number : 1
Age : 53 Gender : Female
Photo Available

80 RJY7420201
Name : Mamta Nakade
Husband's Name: Chandrashekhar Nakade
House Number : 1
Age : 30 Gender : Female
Photo Available

81 RJY1226414
Name : Sushma Subhash Nevare
Husband's Name: Subhash Nevare
House Number : 1
Age : 39 Gender : Female
Photo Available

82 RJY6880728
Name : SURAJ PYARELAL BATBARWE
Father's Name: PYARELAL BATBARWE
House Number : 2
Age : 28 Gender : Male
Photo Available

83 FMW1598697
Name : Namdev Soida Meshram
Father's Name: Soida Meshram
House Number : 2
Age : 74 Gender : Male
Photo Available

84 RJY0334853
Name : Vatsalabai Namadev, Meshram
Husband's Name: Namadev, Meshram
House Number : 2
Age : 69 Gender : Female
Photo Available

85 RJY7310261
Name : Vaibhav Pilare
Father's Name: Tejram Pilare
House Number : 2
Age : 24 Gender : Male
Photo Available

86 RJY7226707
Name : Sanjiwani Meshram
Husband's Name: Dharmendra Meshram
House Number : 3
Age : 31 Gender : Female
Photo Available

87 RJY0334893
Name : Pandurang Atmaram. Raut
Father's Name: Atmaram. Raut
House Number : 4
Age : 69 Gender : Male
Photo Available

88 FMW1597665
Name : Navlaji Pandurang Raut
Father's Name: Pandurang Raut
House Number : 4
Age : 42 Gender : Male
Photo Available

89 RJY7226715
Name : Bharati Raut
Husband's Name: Hiralal Raut
House Number : 4
Age : 29 Gender : Female
Photo Available

90 FMW1597467
Name : Vilas Doma Kohare
Father's Name: Doma Kohare
House Number : 5
Age : 54 Gender : Male
Photo Available

91 RJY6880686
Name : URMILA SURESH NAKADE
Husband's Name: SURESH NAKADE
House Number : 5
Age : 37 Gender : Female
Photo Available

92 RJY6880496
Name : KHEMRAJ GUNAJI GAHANE
Father's Name: GUNAJI GAHANE
House Number : 6
Age : 26 Gender : Male
Photo Available

93 RJY0334912
Name : Gurudev Doma Kohare
Father's Name: Doma Kohare
House Number : 6
Age : 64 Gender : Male
Photo Available

94 RJY0334920
Name : Jeejabai Gurudev Kohare
Husband's Name: Gurudev Kohare
House Number : 6
Age : 60 Gender : Female
Photo Available

95 RJY0334946
Name : Vandana Tejaram. Pilare
Husband's Name: Tejaram. Pilare
House Number : 7
Age : 66 Gender : Female
Photo Available

96 RJY0334982
Name : Geeta Gajanan Bharre
Husband's Name: Gajanan Bharre
House Number : 8
Age : 57 Gender : Female
Photo Available

97 RJY0334972
Name : Gajanan Dinajee Bharre
Father's Name: Dinajee Bharre
House Number : 8
Age : 54 Gender : Male
Photo Available

98 RJY6489215
Name : EKANATH GAJANAN BHARRE
Father's Name: GAJANAN BHARRE
House Number : 8
Age : 39 Gender : Male
Photo Available

99 RJY6489199
Name : VIJULATA VIJAY BHARRE
Husband's Name: VIJAY BHARRE
House Number : 8
Age : 37 Gender : Female
Photo Available

100 RJY0988592
Name : Vijay Gajanan Bharre
Father's Name: Gajanan Bharre
House Number : 8
Age : 35 Gender : Male
Photo Available

101 RJY6489207
Name : AISWARYA EKANATH BHARRE
Husband's Name: EKANATH BHARRE
House Number : 8
Age : 33 Gender : Female
Photo Available

102 RJY6726509
Name : NANDA RAJKUMAR BUDDHE
Husband's Name: RAJKUMAR BUDDHE
House Number : 8
Age : 38 Gender : Female
Photo Available

103 RJY0334952
Name : Kasur Doma Kohare
Father's Name: Doma Kohare
House Number : 8
Age : 69 Gender : Male
Photo Available

104 RJY0334962
Name : Girjabai Kasur Kohare
Husband's Name: Kasur Kohare
House Number : 8
Age : 63 Gender : Female
Photo Available

105 RJY0988576
Name : Sanjay Kohare
Father's Name: Kasur Kohare
House Number : 8
Age : 40 Gender : Male
Photo Available

106 FMW1597376
Name : Jeevan Kasur Kohare
Father's Name: Kasur Kohare
House Number : 8
Age : 38 Gender : Male
Photo Available

107 RJY0988568
Name : Shilpa Sanjay Kohare
Husband's Name: Sanjay Kohare
House Number : 8
Age : 37 Gender : Female
Photo Available

108 RJY6773667
Name : MANGESH NUTAN MESHRAM
Father's Name: NUTAN MESHRAM
House Number : 8
Age : 28 Gender : Male
Photo Available

109 RJY6990717
Name : NITIN RUSHIJI MESHRAM
Father's Name: RUSHIJI MESHRAM
House Number : 8
Age : 26 Gender : Male
Photo Available

110 RJY6061113
Name : Umesh Ghanshyam Meshram
Father's Name: Ghanshyam Meshram
House Number : 09
Age : 39 Gender : Male
Photo Available

111 RJY6061097
Name : Vinod Vitthal Dumane
Father's Name: Vitthal Dumane
House Number : 9
Age : 35 Gender : Male
Photo Available

112 RJY6880546
Name : RINA VINOD DUMANE
Husband's Name: VINOD DUMANE
House Number : 9
Age : 30 Gender : Female
Photo Available

113 RJY0988600
Name : Jaivant Ghansham Meshram
Father's Name: Ghansham Meshram
House Number : 9
Age : 42 Gender : Male
Photo Available

114 RJY6489249
Name : SADHANA JAYANT MESHRAM
Husband's Name: JAYANT MESHRAM
House Number : 9
Age : 37 Gender : Female
Photo Available

115 RJY6880710
Name : KUNDA UMESH MESHRAM
Husband's Name: UMESH MESHRAM
House Number : 9
Age : 35 Gender : Female
Photo Available

116 RJY1226422
Name : Subhash Natthu Nevare
Father's Name: Natthu Nevare
House Number : 9
Age : 45 Gender : Male
Photo Available

117 RJY0335009
Name : Motubai Mahadev Nevare
Husband's Name: Mahadev Nevare
House Number : 10
Age : 80 Gender : Female
Photo Available

118 RJY0335017
Name : Kusan Mahadev Nevare
Father's Name: Mahadev Nevare
House Number : 10
Age : 60 Gender : Male
Photo Available

119 RJY0335025
Name : Revata Kusan Nevare
Husband's Name: Kusan Nevare
House Number : 10
Age : 57 Gender : Female
Photo Available

120 RJY0988543
Name : Akoji Mahadevji Nevare
Father's Name: Mahadevji Nevare
House Number : 10
Age : 54 Gender : Male
Photo Available

121 RJY1229798
Name : Lahu Mahadev Nevare
Father's Name: Mahadev Nevare
House Number : 10
Age : 54 Gender : Male
Photo Available

122 RJY1229806
Name : Laxmi Lahudas Nevare
Husband's Name: Lahudas Nevare
House Number : 10
Age : 52 Gender : Female
Photo Available

123 RJY1229814
Name : Bisan Mahadev Nevare
Father's Name: Mahadev Nevare
House Number : 10
Age : 49 Gender : Male
Photo Available

124 RJY0988642
Name : Shivaji Mahadev Nevare
Father's Name: Mahadev Nevare
House Number : 10
Age : 45 Gender : Male
Photo Available

125 RJY0988659
Name : Sangeeta Bisanji Nevare
Father's Name: Bisanji Nevare
House Number : 10
Age : 42 Gender : Female
Photo Available

126 RJY6880660
Name : PRAFUL LAHUDAS NEWARE
Father's Name: LAHUDAS NEWARE
House Number : 10
Age : 28 Gender : Male
Photo Available

127 RJY0335057
Name : Pushpabai Purushottam. Dhote
Husband's Name: Purushottam. Dhote
House Number : 11
Age : 56 Gender : Female
Photo Available

128 RJY7130156
Name : Sarita Jayprakash Dhote
Husband's Name: JAYPRAKASH DHOTE
House Number : C/O Jayprakash Dhote
Age : 36 Gender : Female
Photo Available

129 RJY6990725
Name : VISHAL VISHWANATH SAHARE
Father's Name: VISHWANATH SAHARE
House Number : 11
Age : 26 Gender : Male
Photo Available

130 RJY6489355
Name : Surdas Premlal Badashaha
Father's Name: Premlal Badashaha
House Number : 12
Age : 31 Gender : Male
Photo Available

131 RJY6773626
Name : KAILASH BABURAO MESHRAM
Father's Name: BABURAO MESHRAM
House Number : 12
Age : 30 Gender : Male
Photo Available

132 RJY0335077
Name : Chintaman. Soma Nakade
Father's Name: Soma Nakade
House Number : 12
Age : 57 Gender : Male
Photo Available

133 FMW1598564
Name : Kevalaram. Soma Nakade
Father's Name: Soma Nakade
House Number : 12
Age : 54 Gender : Male
Photo Available

134 FMW1598283
Name : Kundatai Kevalram Nakade
Husband's Name: Kevalram Nakade
House Number : 12
Age : 44 Gender : Female
Photo Available

135 FMW1598242
Name : Kalpana Chintaman Nakade
Husband's Name: Chintaman Nakade
House Number : 12
Age : 42 Gender : Female
Photo Available

136 RJY0335067
Name : Purushottam. Pandhari Dhote
Father's Name: Pandhari Dhote
House Number : 12a
Age : 61 Gender : Male
Photo Available

137 RJY6061121
Name : Jayprakash Purushottam Dhote
Father's Name: Purushottam Dhote
House Number : 12a
Age : 33 Gender : Male
Photo Available

138 RJY6061105
Name : Navlaji Ram Krishna Meshram
Father's Name: Ram Krishna Meshram
House Number : 13
Age : 39 Gender : Male
Photo Available

139 RJY6676266
Name : VARSHA NAVLAJI MESHRAM
Husband's Name: NAVLAJI MESHRAM
House Number : 13
Age : 36 Gender : Female
Photo Available

140 RJY6676308
Name : VINOD RAMKRUSHNA MESHRAM
Father's Name: RAMKRUSHNA MESHRAM
House Number : 13
Age : 35 Gender : Male
Photo Available

141 RJY6880587
Name : PRATIBHA VIKAS MESHRAM
Husband's Name: VIKAS MESHRAM
House Number : 13
Age : 33 Gender : Female
Photo Available

142 RJY6700181
Name : AJAY UDARAM MESHRAM
Father's Name: UDARAM MESHRAM
House Number : 13
Age : 30 Gender : Male
Photo Available

143 RJY7130537
Name : MOHAN NAKADE
Father's Name: JAYDEO NAKADE
House Number : 13
Age : 26 Gender : Male
Photo Available

144 RJY7322415
Name : Swati Parvate
Father's Name: Manohar Parvate
House Number : 13
Age : 25 Gender : Female
Photo Available

145 RJY7296114
Name : Yogesh Parwate
Father's Name: Manohar Parwate
House Number : 13
Age : 27 Gender : Male
Photo Available

146 RJY0335097
Name : Jaidev Soma Nakade
Father's Name: Soma Nakade
House Number : 13a
Age : 62 Gender : Male
Photo Available

147 RJY0335108
Name : Rupavati Jaidev Nakade
Husband's Name: Jaidev Nakade
House Number : 13a
Age : 56 Gender : Female
Photo Available

148 RJY0335116
Name : Vithoba Soma Sonvane
Father's Name: Soma Sonvane
House Number : 14
Age : 84 Gender : Male
Photo Available

149 RJY0335124
Name : Devidas. Vithoba Sonvane
Father's Name: Vithoba Sonvane
House Number : 14
Age : 54 Gender : Male
Photo Available

150 FMW1598200
Name : Devika Devidas Sonvane
Husband's Name: Devidas Sonvane
House Number : 14
Age : 49 Gender : Female
Photo Available

151 RJY0988667
Name : Surekha Charandas Sonvane
Husband's Name: Charandas Sonvane
House Number : 14
Age : 43 Gender : Female
Photo Available

152 RJY0335156
Name : Chhaya Manohar Sonvane
Husband's Name: Manohar Sonvane
House Number : 14a
Age : 57 Gender : Female
Photo Available

153 RJY6489520
Name : VANITA SUDHAKAR DHONGE
Husband's Name: SUDHAKAR DHONGE
House Number : Chikhali Rith
Age : 46 Gender : Female
Photo Available

154 RJY0988683
Name : Prakash Rajiram Shingade
Father's Name: Rajiram Shingade
House Number : 15
Age : 38 Gender : Male
Photo Available

155 RJY6489371
Name : SANDHYA EKANATH SINGADE
Husband's Name: EKANATH SINGADE
House Number : 15
Age : 33 Gender : Female
Photo Available

156 RJY6676290
Name : LAXMI PRAKASH SINGADE
Husband's Name: PRAKASH SINGADE
House Number : 15
Age : 32 Gender : Female
Photo Available

157 RJY0335176
Name : Shrirang Govida Sonvane
Father's Name: Govida Sonvane
House Number : 15
Age : 57 Gender : Male
Photo Available

158 RJY0335186
Name : Ravindra Govida Sonvane
Father's Name: Govida Sonvane
House Number : 15
Age : 52 Gender : Male
Photo Available

159 FMW1598234
Name : Alka Shrirang Sonvane
Father's Name: Shrirang Sonvane
House Number : 15
Age : 49 Gender : Female
Photo Available

160 FMW1598747
Name : Santosh Govinda Sonvane
Father's Name: Govinda Sonvane
House Number : 15
Age : 44 Gender : Male
Photo Available

161 FMW1598663
Name : Sevanta Santosh Sonvane
Husband's Name: Santosh Sonvane
House Number : 15
Age : 41 Gender : Female
Photo Available

162 RJY1210640
Name : Leelabai Ravindra Sonvane
Father's Name: Ravindra Sonvane
House Number : 15
Age : 40 Gender : Female
Photo Available

163 RJY6880512
Name : BHAVIKA SHRIRANG SONWANE
Father's Name: SHRIRANG SONWANE
House Number : 15
Age : 28 Gender : Female
Photo Available

164 RJY7425697
Name : Vishal Santosh Sonwane
Father's Name: Santosh Sonwane
House Number : 15
Age : 22 Gender : Male
Photo Available

165 RJY0335196
Name : Pandurang Govida Sonvane
Father's Name: Govida Sonvane
House Number : 15a
Age : 64 Gender : Male
Photo Available

166 RJY0335207
Name : Parbata Pandurang Sonvane
Husband's Name: Pandurang Sonvane
House Number : 15a
Age : 62 Gender : Female
Photo Available

167 RJY6700157
Name : SUNITA PRAMOD BANDE
Husband's Name: PRAMOD BANDE
House Number : 16
Age : 32 Gender : Female
Photo Available

168 RJY6990642
Name : DIPAK TEJARAM BANDE
Father's Name: TEJARAM BANDE
House Number : 16
Age : 29 Gender : Male
Photo Available

169 RJY6139372
Name : Ishwar Gindu Thakare
Father's Name: Gindu Thakare
House Number : 16
Age : 54 Gender : Male
Photo Available

170 FMW1597855
Name : Rasika Ishvar Thakare
Husband's Name: Ishvar Thakare
House Number : 16
Age : 49 Gender : Female
Photo Available

171 RJY6676282
Name : NITESH ISHWAR THAKARE
Father's Name: ISHWAR THAKARE
House Number : 16
Age : 30 Gender : Male
Photo Available

172 RJY0988691
Name : Bharti Ramesh Chaudhary
Husband's Name: Ramesh Chaudhary
House Number : 17
Age : 39 Gender : Female
Photo Available

173 FMW1597368
Name : Ramesh Sham Rao Chaudhary
Father's Name: Sham Rao Chaudhary
House Number : 17a
Age : 42 Gender : Male
Photo Available

174 RJY0335265
Name : Shamkala Sham Rao Choudhary
Husband's Name: Sham Rao Choudhary
House Number : 17a
Age : 54 Gender : Female
Photo Available

175 RJY0988709
Name : Revata Somesvar Bande
Husband's Name: Somesvar Bande
House Number : 18
Age : 39 Gender : Female
Photo Available

176 RJY7425580
Name : Samir Someshwar Bande
Father's Name: Someshwar Bande
House Number : 18
Age : 21 Gender : Male
Photo Available

177 RJY0335275
Name : Hiraman Mukunda Garate
Father's Name: Mukunda Garate
House Number : 18
Age : 67 Gender : Male
Photo Available

178 RJY0335285
Name : Latabai Hiraman Garate
Husband's Name: Hiraman Garate
House Number : 18
Age : 55 Gender : Female
Photo Available

179 RJY0988550
Name : Harshabai Hiraman Garate
Husband's Name: Hiraman Garate
House Number : 18
Age : 54 Gender : Female
Photo Available

180 RJY6489090
Name : MILIND HIRAMAN GARATE
Father's Name: HIRAMAN GARATE
House Number : 18
Age : 31 Gender : Male
Photo Available

181 RJY6753370
Name : MEGHARAJ HIRAMAN GARATE
Father's Name: HIRAMAN GARATE
House Number : 18
Age : 29 Gender : Male
Photo Available

182 FMW1597988
Name : Kavita Narayan Gedam
Husband's Name: Narayan Gedam
House Number : 20
Age : 41 Gender : Female
Photo Available

183 RJY1210632
Name : Pushpatai Jaidev Kotnake
Husband's Name: Jaidev Kotnake
House Number : 21
Age : 42 Gender : Female
Photo Available

184 RJY6139380
Name : Deepa Sanjay Kotnake
Husband's Name: Sanjay Kotnake
House Number : 21
Age : 40 Gender : Female
Photo Available

185 RJY7266281
Name : Pratik Kotnake
Father's Name: Jaydeo Kotnake
House Number : 21
Age : 25 Gender : Male
Photo Available

186 RJY6489108
Name : ROSHANI VIJAY MESHRAM
Husband's Name: VIJAY MESHRAM
House Number : 21
Age : 34 Gender : Female
Photo Available

187 RJY0335330
Name : Sadho Dama Sonabavane
Father's Name: Dama Sonabavane
House Number : 21
Age : 72 Gender : Male
Photo Available

188 RJY7295561
Name : Sonal Sonwane
Father's Name: Shrirang Sonwane
House Number : 21
Age : 24 Gender : Female
Photo Available

189 RJY6489116
Name : DIPAK RAJHANSA MESHRAM
Father's Name: RAJHANSA MESHRAM
House Number : 22
Age : 37 Gender : Male
Photo Available

190 RJY7266570
Name : Vishal Meshram
Father's Name: Udaram Meshram
House Number : 22
Age : 25 Gender : Male
Photo Available

191 RJY0335314
Name : Sugandha Shalikram Marabate
Husband's Name: Shalikram Marabate
House Number : 23
Age : 67 Gender : Female
Photo Available

192 RJY0335354
Name : Yadav Dama Sonabavane
Father's Name: Dama Sonabavane
House Number : 23
Age : 74 Gender : Male
Photo Available

193 RJY0335364
Name : Nirmala Yadao Sonabavane
Husband's Name: Yadav Sonabavane
House Number : 23
Age : 56 Gender : Female
Photo Available

194 RJY0988717
Name : Dhanshri Dhanadave Sonabavane
Husband's Name: Dhanadave Sonabavane
House Number : 23
Age : 46 Gender : Female
Photo Available

195 FMW1597756
Name : Dhandev Yadav Sonabavane
Father's Name: Yadav Sonabavane
House Number : 23
Age : 43 Gender : Male
Photo Available

196 FMW1598267
Name : Sarita Ishwar Meshram
Husband's Name: Ishwar Meshram
House Number : 24
Age : 51 Gender : Female
Photo Available

197 FMW1598275
Name : Ranjana Rajiram Meshram
Husband's Name: Rajiram Meshram
House Number : 24
Age : 43 Gender : Female
Photo Available

198 RJY1210582
Name : Sheela Lalit Kumar Meshram
Husband's Name: Lalit Kumar Meshram
House Number : 24
Age : 37 Gender : Female
Photo Available

199 RJY0335405
Name : Ishwar Anandrao Meshram
Father's Name: Anandrao Meshram
House Number : 24
Age : 52 Gender : Male
Photo Available

200 RJY0335394
Name : Rajiram Anandrao Meshram
Father's Name: Anandarao Meshram
House Number : 24
Age : 49 Gender : Male
Photo Available

201 RJY6489454
Name : SARITA PANDHRI DHONGE
Husband's Name: PANDHRI DHONGE
House Number : 25
Age : 72 Gender : Female
Photo Available

202 RJY0335439
Name : Laxman Jainram. Dhonge
Father's Name: Jainram. Dhonge
House Number : 25
Age : 69 Gender : Male
Photo Available

203 RJY6489447
Name : PNADHRI JAIRAM DHONGE
Father's Name: JAIRAM DHONGE
House Number : 25
Age : 70 Gender : Male
Photo Available

204 RJY0335447
Name : Anjira Laxman Dhonge
Husband's Name: Laxman Dhonge
House Number : 25
Age : 62 Gender : Female
Photo Available

205 RJY6489462
Name : SUDHAKAR PANDHARI DHONGE
Father's Name: PANDHARI DHONGE
House Number : 25
Age : 44 Gender : Male
Photo Available

206 RJY6489421
Name : SANKET LAXMAN DHONGE
Father's Name: LAXMAN DHONGE
House Number : 25
Age : 31 Gender : Male
Photo Available

207 RJY1226430
Name : Manoj Shankar Meshram
Father's Name: Shankar Meshram
House Number : 25
Age : 35 Gender : Male
Photo Available

208 RJY6489066
Name : LOKMAN SHANKAR MESHRAM
Father's Name: SHANKAR MESHRAM
House Number : 25
Age : 32 Gender : Male
Photo Available

209 RJY0335413
Name : Shankar Anandrao Meshram
Father's Name: Anandrao Meshram
House Number : 25
Age : 60 Gender : Male
Photo Available

210 RJY0335421
Name : Surekha Shankar Meshram
Husband's Name: Shankar Meshram
House Number : 25
Age : 53 Gender : Female
Photo Available

211 RJY7296148
Name : Suresh Ambone
Father's Name: Tulshiram Ambone
House Number : 26
Age : 50 Gender : Male
Photo Available

212 RJY7295371
Name : Bhargav Ambone
Father's Name: Devdas Ambone
House Number : 26
Age : 25 Gender : Male
Photo Available

213 RJY7362619
Name : Nabhika Ambone
Father's Name: Devdas Ambone
House Number : 26
Age : 23 Gender : Female
Photo Available

214 RJY7310253
Name : Revnath Badshaha
Father's Name: Baliram Badshaha
House Number : 27
Age : 26 Gender : Male
Photo Available

215 RJY6489074
Name : JAYSHRI JIWAN DONADKAR
Husband's Name: JIWAN DONADKAR
House Number : 27
Age : 39 Gender : Female
Photo Available

216 RJY6489223
Name : RANJANA GOPAL KAMBLE
Husband's Name: GOPAL KAMBLE
House Number : 28
Age : 32 Gender : Female
Photo Available

217 RJY0335453
Name : Vahchhala Budha Kolhe
Husband's Name: Budha Kolhe
House Number : 28
Age : 69 Gender : Female
Photo Available

218 FMW1597905
Name : Amol Waman Meshram
Father's Name: Waman Meshram
House Number : 28
Age : 44 Gender : Male
Photo Available

219 FMW1598374
Name : Vikas Waman Meshram
Father's Name: Waman Meshram
House Number : 28
Age : 40 Gender : Male
Photo Available

220 RJY6139398
Name : Sunita Waman Meshram
Husband's Name: Waman Meshram
House Number : 28
Age : 63 Gender : Female
Photo Available

221 RJY6489439
Name : MAHESH UDHAO SHENDE
Father's Name: UDHAO SHENDE
House Number : 28
Age : 36 Gender : Male
Photo Available

222 RJY6700165
Name : GITA MAHESH SHENDE
Husband's Name: MAHESH SHENDE
House Number : 28
Age : 32 Gender : Female
Photo Available

223 RJY6841555
Name : NIKHIL MANOHAR SONWANE
Father's Name: MANOHAR SONWANE
House Number : 28
Age : 27 Gender : Male
Photo Available

224 RJY6489280
Name : PRADIP DHARMA AAMBONE
Father's Name: DHARMA AAMBONE
House Number : 30
Age : 37 Gender : Male
Photo Available

225 RJY7387046
Name : Kunal Narayan Gedam
Father's Name: Narayan Gedam
House Number : 30
Age : 22 Gender : Male
Photo Available

226 FMW1597491
Name : Dhaniram Vithobaji Nevare
Father's Name: Vithobaji Nevare
House Number : 30
Age : 45 Gender : Male
Photo Available

227 RJY1229822
Name : Lata Dhaniram Nevare
Husband's Name: Dhaniram Nevare
House Number : 30
Age : 39 Gender : Female
Photo Available

228 RJY6880595
Name : SHRIDEVI HOMRAJ NEWARE
Husband's Name: HOMRAJ NEWARE
House Number : 30
Age : 31 Gender : Female
Photo Available

229 RJY6660955
Name : MANISHA UMESH AAMBONE
Husband's Name: UMESH AAMBONE
House Number : 31
Age : 34 Gender : Female
Photo Available

230 RJY1226448
Name : Annapurna Annajee Ambone
Husband's Name: Annajee Ambone
House Number : 31
Age : 36 Gender : Female
Photo Available

231 RJY1210616
Name : Umesh Annajee Ambone
Father's Name: Annajee Ambone
House Number : 31
Age : 36 Gender : Male
Photo Available

232 RJY6489231
Name : UDDHAV ASHOK BUDDHE
Father's Name: ASHOK BUDDHE
House Number : 31
Age : 31 Gender : Male
Photo Available

233 RJY7296197
Name : Shital Dhore
Husband's Name: Shiwanand Dhore
House Number : 31
Age : 29 Gender : Female
Photo Available

234 RJY0335473
Name : Parabata Mahadev Silar
Husband's Name: Mahadev Silar
House Number : 31
Age : 89 Gender : Female
Photo Available

235 RJY7361116
Name : Isha Sonwane
Father's Name: Devidas Sonwane
House Number : 31
Age : 22 Gender : Female
Photo Available

236 RJY0335483
Name : Ashabai Akoji Ghoramode
Husband's Name: Akoji Ghoramode
House Number : 31a
Age : 62 Gender : Female
Photo Available

237 RJY6880652
Name : SAJAN RAMDAS SHILAR
Father's Name: RAMDAS SHILAR
House Number : 32
Age : 28 Gender : Male
Photo Available

238 RJY0335493
Name : Tarachand Pandurang Silar
Father's Name: Pandurang Silar
House Number : 32
Age : 57 Gender : Male
Photo Available

239 FMW1598036
Name : Varsha Ramdas Silar
Husband's Name: Ramdas Silar
House Number : 32
Age : 50 Gender : Female
Photo Available

240 FMW1597871
Name : Premila Tarachand Silar
Husband's Name: Tarachand Silar
House Number : 32
Age : 47 Gender : Female
Photo Available

241 RJY6880504
Name : SANDIP RAMKRUSHN AMBONE
Father's Name: RAMKRUSHN AMBONE
House Number : 33
Age : 27 Gender : Male
Photo Available

242 RJY0335504
Name : Chandrabhaga Baliram. Dolare
Husband's Name: Baliram. Dolare
House Number : 33
Age : 98 Gender : Female
Photo Available

243 FMW1597350
Name : Revnath Baliram Dolare
Father's Name: Baliram Dolare
House Number : 33
Age : 60 Gender : Male
Photo Available

244 FMW1598085
Name : Mandabai Revnath Dolare
Husband's Name: Revnath Dolare
House Number : 33
Age : 50 Gender : Female
Photo Available

245 FMW1597889
Name : Bhavna Bhaskar Dolare
Husband's Name: Bhaskar Dolare
House Number : 33
Age : 45 Gender : Female
Photo Available

246 RJY6773659
Name : ARVIND REVNATH DOLARE
Father's Name: REVNATH DOLARE
House Number : 33
Age : 27 Gender : Male
Photo Available

247 FMW1598259
Name : Vandana Marbate
Husband's Name: Nilkanth Marbate
House Number : 33
Age : 50 Gender : Female
Photo Available

248 RJY6489272
Name : SANDHYA HIRALAL AAMBONE
Husband's Name: HIRALAL AAMBONE
House Number : 34
Age : 38 Gender : Female
Photo Available

249 RJY6489363
Name : KAVITA SOMNATHA BADASHAHA
Husband's Name: SOMNATHA BADASHAHA
House Number : 34
Age : 35 Gender : Female
Photo Available

250 RJY6061139
Name : Somnath Premlal Badshah
Father's Name: Premlal Badshah
House Number : 34
Age : 35 Gender : Male
Photo Available

251 RJY0335520
Name : Jagan Arjun Dolare
Father's Name: Arjun Dolare
House Number : 34
Age : 79 Gender : Male
Photo Available

252 RJY0335546
Name : Prabhakar Jagan Dolare
Father's Name: Jagan Dolare
House Number : 34
Age : 54 Gender : Male
Photo Available

253 FMW1597822
Name : Pushpa Dolare
Husband's Name: Prabhakar Dolare
House Number : 34
Age : 51 Gender : Female
Photo Available

254 RJY6963748
Name : PRAVIN BHASHKAR DOLARE
Father's Name: BHASHKAR DOLARE
House Number : 34
Age : 26 Gender : Male
Photo Available

255 RJY7322431
Name : Sonali Marbate
Father's Name: Nilkanth Marbate
House Number : 34
Age : 23 Gender : Female
Photo Available

256 RJY0335582
Name : Urmila Devji Bhagadakar
Husband's Name: Devji Bhagadakar
House Number : 35
Age : 66 Gender : Female
Photo Available

257 FMW1598317
Name : Manisha Manohar Bhagadakar
Father's Name: Manohar Bhagadakar
House Number : 35
Age : 47 Gender : Female
Photo Available

258 RJY6726491
Name : ANIL DEVAJI BHAGADKAR
Father's Name: DEVAJI BHAGADKAR
House Number : 35
Age : 35 Gender : Male
Photo Available

259 RJY6726459
Name : ANANYA ANIL BHAGADKAR
Husband's Name: ANIL BHAGADKAR
House Number : 35
Age : 34 Gender : Female
Photo Available

260 RJY7310287
Name : Tejas Meshram
Father's Name: Ishwar Meshram
House Number : 35
Age : 24 Gender : Male
Photo Available

261 RJY0335562
Name : DHRUPATA NEWARE
Husband's Name: Vithoba Nevare
House Number : 35
Age : 73 Gender : Female
Photo Available

262 RJY0335592
Name : Parabata Kevalaram. Bhagadakar
Husband's Name: Kevalaram. Bhagadakar
House Number : 36
Age : 82 Gender : Female
Photo Available

263 RJY0335611
Name : Sharda Janardhan Bhagadakar
Husband's Name: Janardhan Bhagadakar
House Number : 36
Age : 54 Gender : Female
Photo Available

264 FMW1598440
Name : Udaram Kevalram Bhagadakar
Father's Name: Kevalram Bhagadakar
House Number : 36
Age : 48 Gender : Male
Photo Available

265 FMW1598325
Name : Vandana Udaram Bhagadakar
Husband's Name: Udaram Bhagadakar
House Number : 36
Age : 41 Gender : Female
Photo Available

266 RJY6489082
Name : DIPAK JANARDHAN BHAGADKAR
Father's Name: JANARDHAN BHAGADKAR
House Number : 36
Age : 31 Gender : Male
Photo Available

267 RJY1226455
Name : Prakash Pundlik Kharakate
Father's Name: Pundlik Kharakate
House Number : 37
Age : 37 Gender : Male
Photo Available

268 RJY6489322
Name : PRATIBHA PRAKESH KHARKATE
Husband's Name: PRAKESH KHARKATE
House Number : 37
Age : 36 Gender : Female
Photo Available

269 RJY0335629
Name : Shalikaram. Baliram. Naranvare
Father's Name: Baliram. Naranvare
House Number : 37
Age : 84 Gender : Male
Photo Available

270 RJY0335645
Name : Devchand Shalikram Naranvare
Father's Name: Shalikram Naranvare
House Number : 37
Age : 59 Gender : Male
Photo Available

271 RJY0335651
Name : Niruta Devchand Naranvare
Husband's Name: Devchand Naranvare
House Number : 37
Age : 53 Gender : Female
Photo Available

272 FMW1598366
Name : Navlaji Devji Naranvare
Father's Name: Devji Naranvare
House Number : 37
Age : 49 Gender : Male
Photo Available

273 RJY1222314
Name : Dilip Devji Naranvare
Father's Name: Devji Naranvare
House Number : 37
Age : 46 Gender : Male
Photo Available

274 FMW1598689
Name : Nirmala Navlaji Naranvare
Husband's Name: Navlaji Naranvare
House Number : 37
Age : 41 Gender : Female
Photo Available

275 RJY6489058
Name : VAISHALI DEWRAO NARNAWARE
Husband's Name: DEWRAO NARNAWARE
House Number : 37
Age : 37 Gender : Female
Photo Available

276 FMW1597962
Name : Durgadas Devji Naranvare
Father's Name: Devji Naranvare
House Number : 37 A
Age : 43 Gender : Male
Photo Available

277 RJY0335681
Name : Banabai Kevalaram. Chaunke
Husband's Name: Kevalaram. Chaunke
House Number : 37a
Age : 73 Gender : Female
Photo Available

278 FMW1598002
Name : Pushpa Pundlik Kharkate
Husband's Name: Pundlik Kharkate
House Number : 37a
Age : 54 Gender : Female
Photo Available

279 RJY1226463
Name : Sunnada Pundlik Kharakate
Husband's Name: Pundlik Kharakate
House Number : 37a
Age : 38 Gender : Female
Photo Available

280 RJY0335702
Name : Devji Rushi Naranvare
Father's Name: Rushi Naranvare
House Number : 37a
Age : 72 Gender : Male
Photo Available

281 RJY0335710
Name : Parvati Devji Naranvare
Husband's Name: Devji Naranvare
House Number : 37a
Age : 69 Gender : Female
Photo Available

282 FMW1598184
Name : Devrao Devji Naranvare
Father's Name: Devji Naranvare
House Number : 37a
Age : 40 Gender : Male
Photo Available

283 RJY1222322
Name : Revata Durgadas Naranvare
Husband's Name: Durgadas Naranvare
House Number : 37a
Age : 38 Gender : Female
Photo Available

284 RJY0335728
Name : Prabhakar Nevji Kharakate
Father's Name: Nevji Kharakate
House Number : 38b
Age : 64 Gender : Male
Photo Available

285 RJY1553270
Name : Shilpa Arvind Budhde
Husband's Name: Arvind Budhde
House Number : 39
Age : 35 Gender : Female
Photo Available

286 RJY0335744
Name : Abhiman Nevji Kharakate
Father's Name: Nevji Kharakate
House Number : 39
Age : 69 Gender : Male
Photo Available

287 RJY0335750
Name : Sumitra Abhiman Kharakate
Husband's Name: Abhiman Kharakate
House Number : 39
Age : 65 Gender : Female
Photo Available

288 FMW1597954
Name : Sandeep Abhiman Kharakate
Father's Name: Abhiman Kharakate
House Number : 39
Age : 38 Gender : Male
Photo Available

289 RJY6880538
Name : NILIMA SANDIP KHARKATE
Husband's Name: SANDIP KHARKATE
House Number : 39
Age : 33 Gender : Female
Photo Available

290 RJY7310246
Name : Sajan Meshram
Father's Name: Prabhakar Meshram
House Number : 39
Age : 24 Gender : Male
Photo Available

291 RJY0335760
Name : Gopal Mukharu Kharakate
Father's Name: Mukharu Kharakate
House Number : 40
Age : 62 Gender : Male
Photo Available

292 RJY0335770
Name : Gopika Gopal Kharakate
Husband's Name: Gopal Kharakate
House Number : 40
Age : 54 Gender : Female
Photo Available

293 FMW1597426
Name : Mahendra Gopal Kharakate
Father's Name: Gopal Kharakate
House Number : 40
Age : 38 Gender : Male
Photo Available

294 RJY6489181
Name : KAVITA MAHENDRA KHARKATE
Husband's Name: MAHENDRA KHARKATE
House Number : 40
Age : 35 Gender : Female
Photo Available

295 RJY6700173
Name : PURUSHOTTAM SITARAM NAKADE
Father's Name: SITARAM NAKADE
House Number : 40
Age : 30 Gender : Male
Photo Available

296 RJY1553288
Name : Aakanksha Anil Nakade
Husband's Name: Anil Nakade
House Number : 4 1
Age : 38 Gender : Female
Photo Available

297 FMW1597798
Name : Dynaneshvar Motiram Kharakate
Father's Name: Motiram Kharakate
House Number : 41
Age : 54 Gender : Male
Photo Available

298 RJY0988741
Name : Ramu Motiram Kharakate
Father's Name: Motiram Kharakate
House Number : 41
Age : 47 Gender : Male
Photo Available

299 FMW1597848
Name : Pratibha Dynaneshvar Kharakate
Husband's Name: Dynaneshvar Kharakate
House Number : 41
Age : 44 Gender : Female
Photo Available

300 RJY6632913
Name : Mangala Vishwanath Nakade
Father's Name: Vishwanath Nakade
House Number : 41
Age : 45 Gender : Female
Photo Available

301 FMW1597418
Name : Kishor Shatiram Meshram
Father's Name: Shatiram Meshram
House Number : 42
Age : 38 Gender : Male
Photo Available

302 RJY0335780
Name : Shaniram. Vasudev Meshram
Father's Name: Vasudev Meshram
House Number : 42
Age : 62 Gender : Male
Photo Available

303 RJY0335790
Name : Gayabai Shaniram. Meshram
Husband's Name: Shaniram. Meshram
House Number : 42
Age : 56 Gender : Female
Photo Available

304 FMW1598341
Name : Tekram Govinda Nakade
Father's Name: Govinda Nakade
House Number : 42
Age : 41 Gender : Male
Photo Available

305 RJY6489488
Name : NETAJI PARSARAM NAKADE
Father's Name: PARSARAM NAKADE
House Number : 4-2
Age : 35 Gender : Male
Photo Available

306 RJY1226471
Name : Rajkumar Baliram Maadhare
Father's Name: Baliram Mandhare
House Number : 43
Age : 37 Gender : Male
Photo Available

307 RJY6773675
Name : ASMITA RAJKUMAR MANDARE
Husband's Name: RAJKUMAR MANDARE
House Number : 43
Age : 34 Gender : Female
Photo Available

308 RJY0335819
Name : Leela Antaram. Sendare
Husband's Name: Antaram. Sendare
House Number : 43
Age : 72 Gender : Female
Photo Available

309 RJY0335827
Name : Yogeshwar Antaram. Sendare
Father's Name: Antaram. Sendare
House Number : 43
Age : 49 Gender : Male
Photo Available

310 FMW1597657
Name : Chaya Yogeshvar Shendre
Father's Name: Yogeshwar Shendare
House Number : 43
Age : 43 Gender : Female
Photo Available

311 RJY7226731
Name : Ratnapal Mandale
Father's Name: Gurudeo Mandale
House Number : 44
Age : 28 Gender : Male
Photo Available

312 FMW1597806
Name : Kashinath Baliram Mandare
Father's Name: Baliram Mandare
House Number : 44
Age : 41 Gender : Male
Photo Available

313 RJY0335835
Name : Baliram. Kisan Mandhare
Father's Name: Kisan Mandhare
House Number : 44
Age : 69 Gender : Male
Photo Available

314 RJY0335843
Name : Bakubai Baliram. Mandhare
Husband's Name: Baliram. Mandhare
House Number : 44
Age : 65 Gender : Female
Photo Available

315 RJY1038850
Name : Anandrao Gajanan Nakade
Father's Name: Gajanan Nakade
House Number : 44
Age : 52 Gender : Male
Photo Available

316 RJY1038843
Name : Kalpana Anandrao Nakade
Husband's Name: Anandrao Nakade
House Number : 44
Age : 40 Gender : Female
Photo Available

317 RJY6632939
Name : Kailas Waman Nakade
Father's Name: Waman Nakade
House Number : 44
Age : 32 Gender : Male
Photo Available

318 RJY6700199
Name : NALU BHARAT NAKADE
Husband's Name: BHARAT NAKADE
House Number : 44
Age : 32 Gender : Female
Photo Available

319 RJY1226489
Name : Surekha Badshaha
Husband's Name: GIRIDHAR Badshaha
House Number : 45
Age : 42 Gender : Female
Photo Available

320 RJY0335859
Name : Nanaji Vistari Bharre
Father's Name: Vistari Bharre
House Number : 45
Age : 70 Gender : Male
Photo Available

321 RJY0335869
Name : Chandrabhaga Nanaji Bharre
Husband's Name: Nanaji Bharre
House Number : 45
Age : 64 Gender : Female
Photo Available

322 RJY7266588
Name : Nikhil Silar
Father's Name: Ramdas Silar
House Number : 45
Age : 25 Gender : Male
Photo Available

323 RJY7226822
Name : Kiran Bande
Father's Name: Pundalik Bande
House Number : 46
Age : 26 Gender : Female
Photo Available

324 RJY0335889
Name : Gunaji Vinayak Bharre
Father's Name: Vinayak Bharre
House Number : 46
Age : 56 Gender : Male
Photo Available

325 RJY0335899
Name : Sarita Gunaji Bharre
Husband's Name: Gunaji Bharre
House Number : 46
Age : 34 Gender : Female
Photo Available

326 RJY7226723
Name : Karishma Thakare
Husband's Name: Shatrughan Thakare
House Number : 46
Age : 28 Gender : Female
Photo Available

327 RJY6632962
Name : Kalinda Suresh Bharre
Father's Name: Suresh Bharre
House Number : 46 B
Age : 32 Gender : Female
Photo Available

328 RJY0335900
Name : Shivcharan Vinayak Bharre
Father's Name: Vinayak Bharre
House Number : 46a
Age : 61 Gender : Male
Photo Available

329 RJY0335918
Name : Sundara Shivcharan Bharre
Husband's Name: Shivcharan Bharre
House Number : 46a
Age : 57 Gender : Female
Photo Available

330 RJY0335926
Name : Suresh Vinayak Bharre
Father's Name: Vinayak Bharre
House Number : 46b
Age : 60 Gender : Male
Photo Available

331 RJY0335934
Name : Surekha Suresh Bharre
Husband's Name: Suresh Bharre
House Number : 46b
Age : 57 Gender : Female
Photo Available

332 RJY7387038
Name : Sachin Sudhakar Dhonge
Father's Name: Sudhakar Dhonge
House Number : 47
Age : 25 Gender : Male
Photo Available

333 RJY7387012
Name : Suraj Sudhakar Dhonge
Father's Name: Sudhakar Dhonge
House Number : 47
Age : 24 Gender : Male
Photo Available

334 RJY0335958
Name : Anita Yashwant Dhote
Husband's Name: Yashwant Dhote
House Number : 47
Age : 57 Gender : Female
Photo Available

335 RJY1226497
Name : Machchhinndra Yashwant Dhote
Father's Name: Yashwant Dhote
House Number : 47
Age : 36 Gender : Male
Photo Available

336 RJY7226681
Name : Jitendra Dolare
Father's Name: Prabhakar Dolare
House Number : 47
Age : 26 Gender : Male
Photo Available

337 RJY1210624
Name : KISHOR VITTHAL KHARKATE
Father's Name: VITTHAL KHARKATE
House Number : 47
Age : 34 Gender : Male
Photo Available

338 RJY6880702
Name : YAMINA KISHOR KHARKATE
Husband's Name: KISHOR KHARKATE
House Number : 47
Age : 33 Gender : Female
Photo Available

339 RJY7103005
Name : MIRA THAKARE
Husband's Name: BHAGAVAT THAKARE
House Number : 48
Age : 56 Gender : Female
Photo Available

340 FMW1597442
Name : Sanjay Bhagawat Thakare
Father's Name: Bhagawat Thakare
House Number : 48 A
Age : 44 Gender : Male
Photo Available

341 FMW1597632
Name : Ramesh Hari Thakare
Father's Name: Hari Thakare
House Number : 48b
Age : 62 Gender : Male
Photo Available

342 RJY6676274
Name : RASIKA RAMESH THAKARE
Husband's Name: RAMESH THAKARE
House Number : 48-B
Age : 53 Gender : Female
Photo Available

343 RJY6990659
Name : ADITYA NITYANAND BUDDHE
Father's Name: NITYANAND BUDDHE
House Number : 49
Age : 26 Gender : Male
Photo Available

344 RJY0335998
Name : Satyabhama Hari Thakare
Husband's Name: Hari Thakare
House Number : 49
Age : 69 Gender : Female
Photo Available

345 RJY0336009
Name : Heerabai Hari Thakare
Husband's Name: Hari Thakare
House Number : 49
Age : 61 Gender : Female
Photo Available

346 RJY6880645
Name : BHARAT HARIJI THAKARE
Father's Name: HARIJI THAKARE
House Number : 49
Age : 27 Gender : Male
Photo Available

347 RJY7322365
Name : Neha Buddhe
Father's Name: Nityanand Buddhe
House Number : 50
Age : 24 Gender : Female
Photo Available

348 RJY7310279
Name : Ravishankar Dolare
Father's Name: Prabhakar Dolare
House Number : 50
Age : 24 Gender : Male
Photo Available

349 RJY6489348
Name : SEVIKA SUNIL RAUT
Husband's Name: SUNIL RAUT
House Number : 50
Age : 34 Gender : Female
Photo Available

350 RJY7425606
Name : Mukesh Naresh Raut
Father's Name: Naresh Raut
House Number : 50
Age : 21 Gender : Male
Photo Available

351 RJY6990675
Name : ASHWINA CHAITRAM SHENDE
Husband's Name: CHAITRAM SHENDE
House Number : 50
Age : 29 Gender : Female
Photo Available

352 RJY7266356
Name : Kuldip Bhagadkar
Father's Name: Manohar Bhagadkar
House Number : 51
Age : 25 Gender : Male
Photo Available

353 RJY0336033
Name : Anusaya Bhika Thakare
Husband's Name: Bhika Thakare
House Number : 51
Age : 74 Gender : Female
Photo Available

354 RJY0336041
Name : Ashok Bhika Thakare
Father's Name: Bhika Thakare
House Number : 51
Age : 50 Gender : Male
Photo Available

355 RJY6676258
Name : ASMITA ASHOK THAKARE
Husband's Name: ASHOK THAKARE
House Number : 51
Age : 46 Gender : Female
Photo Available

356 FMW1598309
Name : Shyam Kumar Devidas Dufare
Father's Name: Devidas Dufare
House Number : 52
Age : 38 Gender : Male
Photo Available

357 FMW1598382
Name : Lalaji Devidas Dupare
Father's Name: Devidas Dupare
House Number : 52
Age : 41 Gender : Male
Photo Available

358 RJY6489124
Name : SHRADHA SHAMKUMAR DUPARE
Husband's Name: SHAMKUMAR DUPARE
House Number : 52
Age : 34 Gender : Female
Photo Available

359 FMW1597459
Name : Navlaji Khatu Meshram
Father's Name: Khatu Meshram
House Number : 52
Age : 44 Gender : Male
Photo Available

360 FMW1597475
Name : Neeta Meshram
Husband's Name: Nawalaji Meshram
House Number : 52
Age : 40 Gender : Female
Photo Available

361 RJY7351737
Name : Kundan Meshram
Father's Name: Rajiram Meshram
House Number : 52
Age : 23 Gender : Male
Photo Available

362 FMW1597715
Name : Khatu Mahadev Meshram
Father's Name: Mahadev Meshram
House Number : 52
Age : 74 Gender : Male
Photo Available

363 RJY0336057
Name : Saraswati Khatu Meshram
Husband's Name: Khatu Meshram
House Number : 52
Age : 70 Gender : Female
Photo Available

364 RJY0988758
Name : Sunita Sham Rao Raut
Husband's Name: Sham Rao Raut
House Number : 52
Age : 47 Gender : Female
Photo Available

365 RJY1210657
Name : Navnath Sham Rao Raut
Father's Name: Sham Rao Raut
House Number : 52
Age : 34 Gender : Male
Photo Available

366 RJY6773642
Name : Vijaya Raut
Husband's Name: Nawnath Raut
House Number : 52
Age : 33 Gender : Female
Photo Available

367 FMW1597384
Name : Moreshwar Shriram Meshram
Father's Name: Shriram Meshram
House Number : 52a
Age : 45 Gender : Male
Photo Available

368 RJY0336067
Name : Shriram. Mahadev Meshram
Father's Name: Mahadev Meshram
House Number : 52a
Age : 66 Gender : Male
Photo Available

369 RJY0336077
Name : Rasika Shriram. Meshram
Husband's Name: Shriram. Meshram
House Number : 52a
Age : 64 Gender : Female
Photo Available

370 RJY7351927
Name : Liladhar Bhagadkar
Father's Name: Udaram Bhagadkar
House Number : 53
Age : 23 Gender : Male
Photo Available

371 RJY7322423
Name : Minakshi Gahane
Father's Name: Vishwanath Sahare
House Number : 53
Age : 23 Gender : Female
Photo Available

372 FMW1597830
Name : Lalaji Chintaman Meshram
Father's Name: Chintaman Meshram
House Number : 53a
Age : 50 Gender : Male
Photo Available

373 FMW1598077
Name : Lata Lalaji Meshram
Husband's Name: Lalaji Meshram
House Number : 53a
Age : 41 Gender : Female
Photo Available

374 RJY0336087
Name : Chintaram. Adaku Meshram
Father's Name: Adaku Meshram
House Number : 53a
Age : 74 Gender : Male
Photo Available

375 RJY0336097
Name : Sumitra Chintaram Meshram
Husband's Name: Chintaram Meshram
House Number : 53a
Age : 67 Gender : Female
Photo Available

376 RJY0336108
Name : Pandhanri Chintaram. Meshram
Father's Name: Chintaram. Meshram
House Number : 53a
Age : 54 Gender : Male
Photo Available

377 RJY1210608
Name : Namdev Laxman Badshah
Father's Name: Laxman Badshah
House Number : 54
Age : 35 Gender : Male
Photo Available

378 RJY6753388
Name : NAMDEO LAXMAN BADSHAHA
Father's Name: LAXMAN BADSHAHA
House Number : 54
Age : 36 Gender : Male
Photo Available

379 RJY7392608
Name : Dipali Dipak Bhagadkar
Husband's Name: Dipak Bhagadkar
House Number : 54
Age : 28 Gender : Female
Photo Available

380 RJY0336116
Name : Urmila Bakshi Donadakar
Husband's Name: Bakshi Donadakar
House Number : 54
Age : 57 Gender : Female
Photo Available

381 RJY6489397
Name : NISHA NANDKISHOR DONADAKAR
Husband's Name: NANDKISHOR DONADAKAR
House Number : 54
Age : 42 Gender : Female
Photo Available

382 RJY6700223
Name : ANITA LALCHAND DONADKAR
Husband's Name: LALCHAND DONADKAR
House Number : 54
Age : 32 Gender : Female
Photo Available

383 RJY6489256
Name : ROSHANA GIRIDHAR DONADKAR
Husband's Name: GIRIDHAR DONADKAR
House Number : 54 B
Age : 37 Gender : Female
Photo Available

384 RJY1226513
Name : Vanita Namdev Danodakar
Husband's Name: Namdev Danodakar
House Number : 54 K
Age : 42 Gender : Female
Photo Available

385 RJY0336124
Name : Vasudev Kotu Donadakar
Father's Name: Kotu Donadakar
House Number : 54a
Age : 59 Gender : Male
Photo Available

386 FMW1598390
Name : Jeevan Vasudev Donadakar
Father's Name: Vasudev Donadakar
House Number : 54a
Age : 38 Gender : Male
Photo Available

387 RJY0336166
Name : Sunita Dhandev Donadakar
Husband's Name: Dhandev Donadakar
House Number : 54b
Age : 56 Gender : Female
Photo Available

388 RJY0336156
Name : Dhandev Kotu Donadakar
Father's Name: Kotu Donadakar
House Number : 54b
Age : 54 Gender : Male
Photo Available

389 FMW1597509
Name : Giridhar Dhandev Donadakar
Father's Name: Dhandev Donadakar
House Number : 54b
Age : 37 Gender : Male
Photo Available

390 RJY0336140
Name : Namdev Kotu Donadakar
Father's Name: Kotu Donadakar
House Number : 54k
Age : 69 Gender : Male
Photo Available

391 FMW1597731
Name : Nandkishore Namdev Donadakar
Father's Name: Namdev Donadakar
House Number : 54k
Age : 38 Gender : Male
Photo Available

392 FMW1597673
Name : Annajee Dinajee Bharre
Father's Name: Dinajee Bharre
House Number : 55
Age : 59 Gender : Male
Photo Available

393 RJY0336196
Name : Anita Annajee Bharre
Husband's Name: Annajee Bharre
House Number : 55
Age : 54 Gender : Female
Photo Available

394 RJY6489157
Name : NITESH ANNAJI BHARRE
Father's Name: ANNAJI BHARRE
House Number : 55
Age : 41 Gender : Male
Photo Available

395 RJY6061071
Name : Netaji Hariji Salam
Father's Name: Hariji Salam
House Number : 55
Age : 37 Gender : Male
Photo Available

396 RJY6489132
Name : RAGINA CHANDRAPRAKESH BHARRE
Husband's Name: CHANDRAPRAKESH BHARRE
House Number : 55 C
Age : 41 Gender : Female
Photo Available

397 RJY0336215
Name : Manohar Dinajee Bharre
Father's Name: Dinajee Bharre
House Number : 55b
Age : 61 Gender : Male
Photo Available

398 RJY0336223
Name : Manoratha Manohar Bharre
Husband's Name: Manohar Bharre
House Number : 55b
Age : 58 Gender : Female
Photo Available

399 RJY0336207
Name : Dadaji Dinajee Bharre
Father's Name: Dinajee Bharre
House Number : 55k
Age : 69 Gender : Male
Photo Available

400 FMW1597574
Name : Uttara Dadaji Bharre
Husband's Name: Dadaji Bharre
House Number : 55k
Age : 64 Gender : Female
Photo Available

401 FMW1597723
Name : Chandraprakash Dadaji Bharre
Father's Name: Dadaji Bharre
House Number : 55k
Age : 43 Gender : Male
Photo Available

402 RJY0336231
Name : Satyabhama Baburao Bharre
Husband's Name: Baburao Bharre
House Number : 56
Age : 70 Gender : Female
Photo Available

403 RJY0336249
Name : Vilas. Baburao Bharre
Father's Name: Baburao Bharre
House Number : 56
Age : 52 Gender : Male
Photo Available

404 FMW1597897
Name : Vidhya Vilas Bharre
Husband's Name: Vilas Bharre
House Number : 56
Age : 46 Gender : Female
Photo Available

405 RJY6489165
Name : SUWARNA PRAMOD TITIRMARE
Husband's Name: PRAMOD TITIRMARE
House Number : 56
Age : 37 Gender : Female
Photo Available

406 RJY1226521
Name : Anuradha Manoj Kharakate
Husband's Name: Manoj Kharakate
House Number : 57/b
Age : 40 Gender : Female
Photo Available

407 RJY0336265
Name : Bhavna Bhajan Kharakate
Husband's Name: Bhajen Kharakate
House Number : 57a
Age : 52 Gender : Female
Photo Available

408 RJY0336275
Name : Manoj Najukaram. Kharakate
Father's Name: Najukaram. Kharakate
House Number : 57b
Age : 48 Gender : Male
Photo Available

409 FMW1597624
Name : Hariram Bakshi Donadakar
Father's Name: Bakshi Donadakar
House Number : 58
Age : 40 Gender : Male
Photo Available

410 RJY1226539
Name : Harsha Hariram Donadakar
Husband's Name: Hariram Donadakar
House Number : 58
Age : 40 Gender : Female
Photo Available

411 RJY0336285
Name : Sitaram. Devji Kharakate
Father's Name: Devji Kharakate
House Number : 58
Age : 69 Gender : Male
Photo Available

412 RJY0336295
Name : Vanita Sitaram. Kharakate
Husband's Name: Sitaram. Kharakate
House Number : 58
Age : 66 Gender : Female
Photo Available

413 RJY0988766
Name : Mangesh Seetaram Kharakate
Father's Name: Seetaram Kharakate
House Number : 58
Age : 41 Gender : Male
Photo Available

414 RJY6139414
Name : Sharda Dhanpal Satpute
Father's Name: Dhanpal Satpute
House Number : 58
Age : 40 Gender : Female
Photo Available

415 RJY0336330
Name : Shivaram. Sampat Kolhe
Father's Name: Sampat Kolhe
House Number : 59
Age : 71 Gender : Male
Photo Available

416 RJY0336348
Name : Seeta Shivaram. Kolhe
Husband's Name: Shivaram. Kolhe
House Number : 59
Age : 67 Gender : Female
Photo Available

417 RJY1038868
Name : Vaishali Yuvraj Kolhe
Husband's Name: Yuvraj Kolhe
House Number : 59
Age : 37 Gender : Female
Photo Available

418 RJY0336364
Name : Ashok Jagan Thakare
Father's Name: Jagan Thakare
House Number : 60
Age : 58 Gender : Male
Photo Available

419 RJY6676241
Name : PRAKASH ASHOK THAKARE
Father's Name: ASHOK THAKARE
House Number : 60
Age : 30 Gender : Male
Photo Available

420 RJY1226554
Name : kavita Kharakate
Husband's Name: Ramu Kharakate
House Number : 61
Age : 37 Gender : Female
Photo Available

421 RJY6139455
Name : Chintaman Maroti Meshram
Father's Name: Maroti Meshram
House Number : 61
Age : 51 Gender : Male
Photo Available

422 FMW1598119
Name : Vinod Maroti Meshram
Father's Name: Maroti Meshram
House Number : 61
Age : 51 Gender : Male
Photo Available

423 RJY1226547
Name : Manjusha Vinod Meshram
Husband's Name: Vinod Meshram
House Number : 61
Age : 36 Gender : Female
Photo Available

424 RJY0336405
Name : Maroti Modaku Meshram
Father's Name: Modaku Meshram
House Number : 61
Age : 74 Gender : Male
Photo Available

425 RJY1226562
Name : Saraswati Maroti Meshram
Husband's Name: Maroti Meshram
House Number : 61
Age : 67 Gender : Female
Photo Available

426 RJY7103823
Name : ASHA MOHURLE
Husband's Name: BHAGVAT MOHURLE
House Number : 61
Age : 38 Gender : Female
Photo Available

427 RJY0336374
Name : Ghanashyam. Baliram. Pilare
Father's Name: Baliram. Pilare
House Number : 61
Age : 74 Gender : Male
Photo Available

428 RJY0336384
Name : Sharda Ghanashyam. Pilare
Husband's Name: Ghanashyam. Pilare
House Number : 61
Age : 67 Gender : Female
Photo Available

429 FMW1597616
Name : Pramod Ghansham Pilare
Father's Name: Ghansham Pilare
House Number : 61
Age : 46 Gender : Male
Photo Available

430 FMW1597566
Name : Umesh Ghansham Pilare
Father's Name: Ghansham Pilare
House Number : 61
Age : 43 Gender : Male
Photo Available

431 RJY6139448
Name : Pranali Pramod Pilare
Husband's Name: Pramod Pilare
House Number : 61
Age : 42 Gender : Female
Photo Available

432 RJY6990709
Name : GURUDEO RAMKRUSHNA PILARE
Father's Name: RAMKRUSHNA PILARE
House Number : 61
Age : 26 Gender : Male
Photo Available

433 FMW1597996
Name : Anusaya Arun Meshram
Husband's Name: Arun Meshram
House Number : 62
Age : 49 Gender : Female
Photo Available

434 RJY0336439
Name : Parabata Vithoba Meshram
Husband's Name: Vithoba Meshram
House Number : 62
Age : 94 Gender : Female
Photo Available

435 RJY0336413
Name : Prabhakar Vithoba Meshram
Father's Name: Vithoba Meshram
House Number : 62
Age : 59 Gender : Male
Photo Available

436 RJY0336421
Name : Pratibha Prabhakar Meshram
Husband's Name: Prabhakar Meshram
House Number : 62
Age : 52 Gender : Female
Photo Available

437 RJY7351984
Name : Pranay Thakare
Father's Name: Ashok Thakare
House Number : 62
Age : 22 Gender : Male
Photo Available

438 FMW1598515
Name : Devrao Shivram Kolhe
Father's Name: Shivram Kolhe
House Number : 64
Age : 49 Gender : Male
Photo Available

439 FMW1597970
Name : Yuvraj Shivram Kolhe
Father's Name: Shivram Kolhe
House Number : 64
Age : 43 Gender : Male
Photo Available

440 RJY1038876
Name : Rekha Devrao Kolhe
Husband's Name: Devrao Kolhe
House Number : 64
Age : 35 Gender : Female
Photo Available

441 RJY0336447
Name : Laxman Sampat Kolhe
Father's Name: Sampat Kolhe
House Number : 64a
Age : 74 Gender : Male
Photo Available

442 RJY0336453
Name : Anusaya Laxman Kolhe
Husband's Name: Laxman Kolhe
House Number : 64a
Age : 72 Gender : Female
Photo Available

443 RJY0336463
Name : Vimal Laxman Kolhe
Husband's Name: Laxman Kolhe
House Number : 64a
Age : 67 Gender : Female
Photo Available

444 FMW1597483
Name : Khachchiram Prahlad Meshram
Father's Name: Prahlad Meshram
House Number : 65
Age : 47 Gender : Male
Photo Available

445 FMW1598648
Name : Leela Ashok Meshram
Husband's Name: Ashok Meshram
House Number : 65
Age : 44 Gender : Female
Photo Available

446 RJY0988774
Name : Anusaya Sunil Meshram
Husband's Name: Sunil Meshram
House Number : 65/a
Age : 41 Gender : Female
Photo Available

447 FMW1597517
Name : Sunil Jagan Meshram
Father's Name: Jagan Meshram
House Number : 65a
Age : 49 Gender : Male
Photo Available

448 FMW1597558
Name : Anil Jagan Meshram
Father's Name: Jagan Meshram
House Number : 65a
Age : 47 Gender : Male
Photo Available

449 RJY0336473
Name : Jagan Modaku Meshram
Father's Name: Modaku Meshram
House Number : 65a
Age : 73 Gender : Male
Photo Available

450 RJY0336483
Name : Gopika Jagan Meshram
Husband's Name: Jagan Meshram
House Number : 65a
Age : 67 Gender : Female
Photo Available

451 RJY0336493
Name : Prahlad Tukaram. Meshram
Father's Name: Tukaram. Meshram
House Number : 65b
Age : 77 Gender : Male
Photo Available

452 RJY0336504
Name : Chandrabhaga Prahlad Meshram
Husband's Name: Prahlad Meshram
House Number : 65b
Age : 71 Gender : Female
Photo Available

453 RJY6139471
Name : Sarita Anil Meshram
Husband's Name: Anil Meshram
House Number : Rru65/a
Age : 37 Gender : Female
Photo Available

454 FMW1598655
Name : Surekha Suresh Meshram
Husband's Name: Suresh Meshram
House Number : 66
Age : 52 Gender : Female
Photo Available

455 RJY6880579
Name : ROSHAN SURESH MESHRAM
Father's Name: SURESH MESHRAM
House Number : 66
Age : 27 Gender : Male
Photo Available

456 RJY0336512
Name : Suresh Pandhari Meshram
Father's Name: Pandhari Meshram
House Number : 66
Age : 58 Gender : Male
Photo Available

457 RJY0336520
Name : Ashok Pandhari Meshram
Father's Name: Pandhari Meshram
House Number : 66
Age : 54 Gender : Male
Photo Available

458 RJY7310238
Name : Pankaj Bhagadkar
Father's Name: Manohar Bhagadkar
House Number : 68
Age : 23 Gender : Male
Photo Available

459 RJY7266224
Name : Vivek Parvate
Father's Name: Dhananjay Parvate
House Number : 69
Age : 25 Gender : Male
Photo Available

460 RJY6726525
Name : RAVINDRA SURESH BHARRE
Father's Name: SURESH BHARRE
House Number : 76
Age : 29 Gender : Male
Photo Available

461 RJY6990667
Name : CHANDU TIKARAM BUDDHE
Father's Name: TIKARAM BUDDHE
House Number : 80
Age : 27 Gender : Male
Photo Available

462 RJY7226459
Name : Urmila Baviskar
Husband's Name: Mohan Baviskar
House Number : 89
Age : 39 Gender : Female
Photo Available

463 RJY7266232
Name : Ashish Meshram
Father's Name: Ashok Meshram
House Number : 96
Age : 25 Gender : Male
Photo Available

464 RJY6489389
Name : ANITA GOWARDHAN KHARKATE
Husband's Name: GOWARDHAN KHARKATE
House Number : 97
Age : 41 Gender : Female
Photo Available

465 RJY6139463
Name : Govardhan Kharkate
Father's Name: Vitthal Kharkate
House Number : 97
Age : 38 Gender : Male
Photo Available

466 RJY7266299
Name : Sandip Gahane
Father's Name: Kashinath Gahane
House Number : 100
Age : 24 Gender : Male
Photo Available

467 RJY7296163
Name : Mohini Gahane
Husband's Name: Dinesh Gahane
House Number : 104
Age : 27 Gender : Female
Photo Available

468 RJY7331119
Name : Mamta Dhote
Husband's Name: Machindra Dhote
House Number : 106
Age : 36 Gender : Female
Photo Available

469 RJY6489538
Name : LATA LALAJI DUPARE
Husband's Name: LALAJI DUPARE
House Number : 113
Age : 33 Gender : Female
Photo Available

470 RJY7386873
Name : Prashant Jaydev Kotnake
Father's Name: Jaydev Kotnake
House Number : 114
Age : 23 Gender : Male
Photo Available

471 RJY7322381
Name : Yogesh Thakare
Father's Name: Ashok Thakare
House Number : 116
Age : 27 Gender : Male
Photo Available

472 RJY7362320
Name : Avinash Meshram
Father's Name: Arun Meshram
House Number : 119
Age : 23 Gender : Male
Photo Available

473 RJY6990683
Name : PARSRAM LAXMAN KOLHE
Father's Name: LAXMAN KOLHE
House Number : 120
Age : 26 Gender : Male
Photo Available

474 RJY7296122
Name : Falgun Kharkate
Father's Name: Sukhadev Kharkate
House Number : 130
Age : 40 Gender : Male
Photo Available

475 RJY6880637
Name : NIRASHA FALGUN KHARKATE
Husband's Name: FALGUN KHARKATE
House Number : 140
Age : 29 Gender : Female
Photo Available

476 RJY0726752
Name : Subhadra Sukhdev Kharakate
Husband's Name: Sukhdev Kharakate
House Number : 140-
Age : 64 Gender : Female
Photo Available

477 RJY6489314
Name : DIGAMBAR SUKHADEO KHARKATE
Father's Name: SUKHADEO KHARKATE
House Number : 140A
Age : 38 Gender : Male
Photo Available

478 RJY7322399
Name : Someshwar Narnavare
Father's Name: Devchand Narnavare
House Number : 142
Age : 26 Gender : Male
Photo Available

479 RJY7301179
Name : Samir Narnaware
Father's Name: Devchand Narnaware
House Number : 142
Age : 24 Gender : Male
Photo Available

480 RJY6999403
Name : SANJNA SANJAY THAKARE
Husband's Name: SANJAY THAKARE
House Number : 173
Age : 34 Gender : Female
Photo Available

481 RJY7226467
Name : Bhagyashri Nakade
Husband's Name: Homraj Nakade
House Number : 314
Age : 35 Gender : Female
Photo Available

482 RJY7226392
Name : Nisha Kambale
Husband's Name: Ravindra Kambale
House Number : 38/1
Age : 29 Gender : Female
Photo Available

483 RJY6963730
Name : MAHESH PRABHAKAR KHARKATE
Father's Name: PRABHAKAR KHARKATE
House Number : 388
Age : 26 Gender : Male
Photo Available

484 RJY6489405
Name : SACHIN PURUSHOTTAM DHORE
Father's Name: PURUSHOTTAM DHORE
House Number : 51/1
Age : 31 Gender : Male
Photo Available

485 RJY6489413
Name : SHIWANAND ARJUN DHORE
Father's Name: ARJUN DHORE
House Number : 51/1
Age : 31 Gender : Male
Photo Available

486 RJY1226505
Name : Purushottam Seetaram Dhore
Father's Name: Seetaram Dhore
House Number : 51/2
Age : 62 Gender : Male
Photo Available

487 FMW1597392
Name : Pawan Najukaram Kharakate
Father's Name: Najukaram Kharakate
House Number : 57 2
Age : 40 Gender : Male
Photo Available

488 RJY6700207
Name : SHUBHANGI PAWAN KHARKHATE
Husband's Name: PAWAN KHARKHATE
House Number : 57/2
Age : 30 Gender : Female
Photo Available

489 RJY7430481
Name : Manisha Manik Kharkate
Husband's Name: Manik Kharkate
House Number : 2614
Age : 59 Gender : Female
Photo Available

490 RJY7430499
Name : Pankaj Manik Kharkate
Father's Name: Manik Kharkate
House Number : 2614
Age : 34 Gender : Male
Photo Available

491 RJY7430218
Name : Dhiraj Manik Kharkate
Father's Name: Manik Kharkate
House Number : 2614
Age : 31 Gender : Male
Photo Available

492 RJY7435977
Name : Mayur Udaram Bhagadkar
Father's Name: Udaram Bhagadkar
House Number : 36
Age : 21 Gender : Male
Photo Available

493 RJY7445190
Name : Priti Yogesh Thakare
Husband's Name: Yogesh Thakare
House Number : 87
Age : 23 Gender : Female
Photo Available

494 RJY7445208
Name : Shalu Shivaji Neware
Husband's Name: Shivaji Neware
House Number : 22
Age : 47 Gender : Female
Photo Available

495 RJY7513526
Name : Shital Nitesh Thakare
Husband's Name: Nitesh Thakare
House Number : 23
Age : 30 Gender : Female
Photo Available

496 RJY7513542
Name : Nandini Ganesh Kharkate
Husband's Name: Ganesh Kharkate
House Number : 60
Age : 25 Gender : Female
Photo Available

497 RJY7522915
Name : PUJA MESHRAM
Husband's Name: ROSHAN MESHRAM
House Number : 123
Age : 24 Gender : Female
Photo Available

498 RJY7603269
Name : Sweta Bhojraj Gahane
Husband's Name: Bhojraj Gahane
House Number : Chikhali Tukum
Age : 22 Gender : Female
Photo Available

499 RJY7613102
Name : Praful Pundalik Bande
Father's Name: Pundalik Bande
House Number : 61
Age : 20 Gender : Male
Photo Available

500 RJY7613177
Name : Priya Sachin Dhore
Husband's Name: Sachin Dhore
House Number : 40
Age : 27 Gender : Female
Photo Available

501 RJY7613193
Name : Ankush Ransing Batbarve
Father's Name: Ransing Batbarve
House Number : 8
Age : 21 Gender : Male
Photo Available

502 RJY7613235
Name : Ritutai Vinod Meshram
Husband's Name: Vinod Meshram
House Number : 27
Age : 24 Gender : Female
Photo Available

503 RJY7614654
Name : Ujwala Ramkrushn Pilare
Father's Name: Ramkrushn Pilare
House Number : 49
Age : 21 Gender : Female
Photo Available

504 RJY7614647
Name : Vishnu Suresh Meshram
Father's Name: Suresh Meshram
House Number : 146
Age : 24 Gender : Male
Photo Available

505 RJY7614837
Name : Madhuri Kishor Meshram
Husband's Name: Kishor Meshram
House Number : 101
Age : 31 Gender : Female
Photo Available

506 RJY7614829
Name : Karishma Uttam Sonwane
Husband's Name: Uttam Sonwane
House Number : 40
Age : 26 Gender : Female
Photo Available

507 RJY7614753
Name : Vikki gunaji Bharre
Father's Name: Gunaji Bharre
House Number : 158
Age : 20 Gender : Male
Photo Available

508 RJY7614761
Name : Greshma Durvas Dhote
Father's Name: Durvas Dhote
House Number : 35
Age : 22 Gender : Female
Photo Available

509 RJY7614779
Name : Bhagawat Vishwanath Mohurle
Father's Name: Vishwanath Mohurle
House Number : 61
Age : 43 Gender : Male
Photo Available

510 RJY7614787
Name : Ramdas Pandurang Shilar
Father's Name: Pandurang Shilar
House Number : 281
Age : 56 Gender : Male
Photo Available

511 RJY7614795
Name : Ashwini Dhiraj Kharkate
Husband's Name: Dhiraj Kharkate
House Number : 86
Age : 24 Gender : Female
Photo Available

512 RJY7614803
Name : Rani Vilas Badshaha
Husband's Name: Vilas Badshaha
House Number : 121
Age : 24 Gender : Female
Photo Available

513 RJY7614811
Name : Aditya Vilas Kohare
Father's Name: Vilas Kohare
House Number : 11
Age : 22 Gender : Male
Photo Available

514 RJY7620164
Name : Suraksha Milind Garate
Husband's Name: Milind Garate
House Number : 18
Age : 22 Gender : Female
Photo Available

515 RJY7631062
Name : MEGHA SUBHASH KOHARE
Husband's Name: SUBHASH KOHARE
House Number : 09
Age : 28 Gender : Female
Photo Available

516 RJY7633167
Name : Chetan Pandurang Sonwane
Father's Name: Pandurang Sonwane
House Number : Near Hanuman Mandir
Age : 37 Gender : Male
Photo Available

517 RJY7636236
Name : Shubhangi Praful Neware
Husband's Name: Praful Neware
House Number : Ward No. 3
Age : 26 Gender : Female
Photo Available

518 FMW1615020
Name : Shalu Roop Chand Batabarave
Husband's Name: Roop Chand Batabarave
House Number : 2
Age : 46 Gender : Female
Photo Available

519 RJY0336572
Name : Shanta Jaynsingh Batarabarai
Husband's Name: Jaynsingh Batarabarai
House Number : 2
Age : 64 Gender : Female
Photo Available

520 RJY0336582
Name : Pyarelal Jaisingh Batarabarai
Father's Name: Jaisingh Batarabarai
House Number : 2
Age : 48 Gender : Male
Photo Available

521 FMW1615012
Name : Roop Chand Jaisingh Batarabarai
Father's Name: Jaisingh Batarabarai
House Number : 2
Age : 47 Gender : Male
Photo Available

522 FMW1615038
Name : Vandana Pyarelal Batarabarai
Father's Name: Pyarelal Batarabarai
House Number : 2
Age : 44 Gender : Female
Photo Available

523 RJY0336592
Name : Kashinath Bapu Gahane
Father's Name: Bapu Gahane
House Number : 3
Age : 67 Gender : Male
Photo Available

524 RJY0336603
Name : Kamal Kashinath Gahane
Husband's Name: Kashinath Gahane
House Number : 3
Age : 57 Gender : Female
Photo Available

525 RJY1226570
Name : Anita Vilas Kohare
Husband's Name: Vilas Kohare
House Number : 3
Age : 44 Gender : Female
Photo Available

526 FMW1598523
Name : Purushottam. Dina Nakade
Father's Name: Dina Nakade
House Number : 4
Age : 57 Gender : Male
Photo Available

527 FMW1598473
Name : Pushpa Purushottam Nakade
Husband's Name: Purushottam Nakade
House Number : 4
Age : 44 Gender : Female
Photo Available

528 FMW1598481
Name : Rekha Bhagirath Nakade
Husband's Name: Bhagirath Nakade
House Number : 4
Age : 44 Gender : Female
Photo Available

529 RJY0336736
Name : Sushila Vinayak Nakade
Husband's Name: Vinayak Nakade
House Number : 5
Age : 62 Gender : Female
Photo Available

530 FMW1598044
Name : Suresh Vinayak Nakade
Father's Name: Vinayak Nakade
House Number : 5
Age : 42 Gender : Male
Photo Available

531 RJY0336744
Name : Seeta Shankar Gahane
Husband's Name: Shankar Gahane
House Number : 6
Age : 84 Gender : Female
Photo Available

532 RJY0336750
Name : Sham Rao Shankar Gahane
Father's Name: Shankar Gahane
House Number : 6
Age : 63 Gender : Male
Photo Available

533 RJY7207947
Name : Sharda Sham Rao Gahane
Husband's Name: Sham Rao Gahane
House Number : 6
Age : 56 Gender : Female
Photo Available

534 FMW1598580
Name : Geetabai Gunaji Gahane
Husband's Name: Gunaji Gahane
House Number : 7
Age : 55 Gender : Female
Photo Available

535 RJY0336790
Name : Sayatra Laxman Meshram
Husband's Name: Laxman Meshram
House Number : 7
Age : 67 Gender : Female
Photo Available

536 RJY1226596
Name : Usha Rushi Meshram
Husband's Name: Rushi Meshram
House Number : 8
Age : 49 Gender : Female
Photo Available

537 FMW1598135
Name : Niruta Nutan Meshram
Husband's Name: Nutan Meshram
House Number : 8
Age : 43 Gender : Female
Photo Available

538 RJY0336819
Name : Rushi Asaram. Meshram
Father's Name: Asaram. Meshram
House Number : 8
Age : 59 Gender : Male
Photo Available

539 FMW1615004
Name : Nutan Asaram Meshram
Father's Name: Asaram Meshram
House Number : 8
Age : 56 Gender : Male
Photo Available

540 RJY0336827
Name : Gulab Asaram. Meshram
Father's Name: Asaram. Meshram
House Number : 8
Age : 51 Gender : Male
Photo Available

541 RJY0336843
Name : Pramila Ghanashyam. Meshram
Husband's Name: Ghanashyam. Meshram
House Number : 9
Age : 59 Gender : Female
Photo Available

542 FMW1597640
Name : Devrao Paimfu Guranule
Father's Name: Paimfu Guranule
House Number : 10
Age : 77 Gender : Male
Photo Available

543 RJY0336859
Name : Muktabai Devrao Guranule
Husband's Name: Devrao Guranule
House Number : 10
Age : 72 Gender : Female
Photo Available

544 FMW1597921
Name : Nisha Sahare
Husband's Name: Vishwnath Sahare
House Number : 11
Age : 52 Gender : Female
Photo Available

545 FMW1597939
Name : Vishwanath Sahare
Father's Name: Ramji Sahare
House Number : 11chi Tu
Age : 52 Gender : Male
Photo Available

546 RJY6139497
Name : Nimba Baburao Meshram
Husband's Name: Baburao Meshram
House Number : 12
Age : 57 Gender : Female
Photo Available

547 RJY0336889
Name : Baburao Mahadev Meshram
Father's Name: Mahadev Meshram
House Number : 12
Age : 63 Gender : Male
Photo Available

548 RJY0336552
Name : Premlal Kavlu Badshaha
Father's Name: Kavlu Badshaha
House Number : 1-2
Age : 64 Gender : Male
Photo Available

549 RJY0336562
Name : Mittiya Premlal Badshaha
Husband's Name: Piramalal Badshaha
House Number : 1-2
Age : 56 Gender : Female
Photo Available

550 RJY0336899
Name : Ram Krishna Tulsiram Meshram
Father's Name: Tulsiram Meshram
House Number : 13
Age : 63 Gender : Male
Photo Available

551 RJY0336900
Name : Seeta Ram Krishna Meshram
Husband's Name: Ram Krishna Meshram
House Number : 13
Age : 56 Gender : Female
Photo Available

552 RJY0336934
Name : Vinayak Dharma Raut
Father's Name: Dharma Raut
House Number : 14
Age : 73 Gender : Male
Photo Available

553 RJY0336942
Name : Vahchhala Vinayak Raut
Husband's Name: Vinayak Raut
House Number : 14
Age : 65 Gender : Female
Photo Available

554 FMW1598705
Name : Yogendra Vinayak Raut
Father's Name: Vinayak Raut
House Number : 14
Age : 45 Gender : Male
Photo Available

555 RJY0336958
Name : Yashvada Zigaru Kar
Husband's Name: Zigaru Kar
House Number : 15
Age : 78 Gender : Female
Photo Available

556 RJY0336968
Name : Rajiram. Dina Sigande
Father's Name: Dina Sigande
House Number : 15
Age : 73 Gender : Male
Photo Available

557 RJY0336978
Name : Vithabai Rajiram. Sigande
Husband's Name: Rajiram. Sigande
House Number : 15
Age : 68 Gender : Female
Photo Available

558 RJY0336988
Name : Jaibai Rajiram. Sigande
Husband's Name: Rajiram. Sigande
House Number : 15
Age : 63 Gender : Female
Photo Available

559 FMW1598606
Name : Eknath Rajiram Singade
Father's Name: Rajiram Singade
House Number : 15
Age : 42 Gender : Male
Photo Available

560 RJY0337025
Name : Tejaram. Raoji Bande
Father's Name: Raoji Bande
House Number : 16
Age : 57 Gender : Male
Photo Available

561 RJY0337017
Name : Vandana Ramesh Bande
Husband's Name: Ramesh Bande
House Number : 16
Age : 54 Gender : Female
Photo Available

562 FMW1598416
Name : Vanita Tejaram. Bande
Husband's Name: Tejaram. Bande
House Number : 16
Age : 50 Gender : Female
Photo Available

563 FMW1598168
Name : Jayvanta Naktode
Husband's Name: Dadaji Naktode
House Number : 16
Age : 44 Gender : Female
Photo Available

564 FMW1597863
Name : Manda Ramakusan Kohare
Husband's Name: Ramakusan Kohare
House Number : 17
Age : 49 Gender : Female
Photo Available

565 FMW1598671
Name : Bhavika Bhaskar Kohare
Husband's Name: Bhaskar Kohare
House Number : 17
Age : 43 Gender : Female
Photo Available

566 FMW1598713
Name : Someshwar Vasudev Bande
Father's Name: Vasudev Bande
House Number : 18
Age : 58 Gender : Male
Photo Available

567 FMW1597772
Name : Kunda Pundlik Bande
Husband's Name: Pundlik Bande
House Number : 18
Age : 50 Gender : Female
Photo Available

568 RJY0337097
Name : Pundlik Vasudev Bande
Father's Name: Vasudev Bande
House Number : 18
Age : 47 Gender : Male
Photo Available

569 FMW1597699
Name : Bhaskar Lahanu Kohare
Father's Name: Lahanu Kohare
House Number : 18
Age : 54 Gender : Male
Photo Available

570 RJY0337108
Name : Vakatu Narayan Mandale
Father's Name: Narayan Mandale
House Number : 19
Age : 69 Gender : Male
Photo Available

571 RJY0337116
Name : Vanita Vakatu Mandale
Husband's Name: Vakatu Mandale
House Number : 19
Age : 64 Gender : Female
Photo Available

572 RJY6139505
Name : Gurudev Narayan Mandale
Father's Name: Narayan Mandale
House Number : 19
Age : 60 Gender : Male
Photo Available

573 RJY0337132
Name : Sunita Gurudev Mandale
Husband's Name: Gurudev Mandale
House Number : 19
Age : 54 Gender : Female
Photo Available

574 RJY6061089
Name : Vasudev Vakatu Mandale
Father's Name: Vakatu Mandale
House Number : 19
Age : 42 Gender : Male
Photo Available

575 RJY0337156
Name : Dadaji Pandurang Kotnake
Father's Name: Pandurang Kotnake
House Number : 20
Age : 70 Gender : Male
Photo Available

576 RJY0337166
Name : Jasuda Dadaji Kotnake
Husband's Name: Dadaji Kotnake
House Number : 20
Age : 67 Gender : Female
Photo Available

577 RJY0337176
Name : Namdev Adaku Kotnake
Father's Name: Adaku Kotnake
House Number : 21
Age : 83 Gender : Male
Photo Available

578 FMW1597525
Name : Jaidev Namdev Kotnake
Father's Name: Namdev Kotnake
House Number : 21
Age : 46 Gender : Male
Photo Available

579 FMW1597400
Name : Sanjay Namdev Kotnake
Father's Name: Namdev Kotnake
House Number : 21
Age : 43 Gender : Male
Photo Available

580 FMW1598192
Name : Vijay Rajhans Meshram
Father's Name: Rajhans Meshram
House Number : 21
Age : 41 Gender : Male
Photo Available

581 RJY0337196
Name : Rajhans Bondaku Meshram
Father's Name: Bodaku Meshram
House Number : 22
Age : 79 Gender : Male
Photo Available

582 RJY0337207
Name : Chandrabhaga Rajhans Meshram
Husband's Name: Rajhans Meshram
House Number : 22
Age : 73 Gender : Female
Photo Available

583 RJY0337223
Name : Namdev Bakaram Ambone
Father's Name: Bakaram Ambone
House Number : 23
Age : 52 Gender : Male
Photo Available

584 FMW1598457
Name : Nivrutta Namdev Ambone
Husband's Name: Namdev Ambone
House Number : 23
Age : 53 Gender : Female
Photo Available

585 RJY0337249
Name : Kema Baburao Madavi
Husband's Name: Baburao Madavi
House Number : 24
Age : 58 Gender : Female
Photo Available

586 RJY0337255
Name : Nepalchand Govinda Meshram
Father's Name: Govinda Meshram
House Number : 25
Age : 75 Gender : Male
Photo Available

587 RJY0337265
Name : Vachhala Meshram
Husband's Name: Nepalchand Meshram
House Number : 25
Age : 71 Gender : Female
Photo Available

588 RJY1222348
Name : Nanda Roop Chand Meshram
Husband's Name: Roop Chand Meshram
House Number : 25
Age : 47 Gender : Female
Photo Available

589 RJY1229848
Name : Lalit Nepalchand Meshram
Father's Name: Nepalchand Meshram
House Number : 25
Age : 45 Gender : Male
Photo Available

590 RJY1229830
Name : Homraj Nepalchand Meshram
Father's Name: Nepalchand Meshram
House Number : 25
Age : 42 Gender : Male
Photo Available

591 RJY1222330
Name : Rukchand Nepalchand Meshram
Father's Name: Nepalchand Meshram
House Number : 25
Age : 51 Gender : Male
Photo Available

592 RJY7210214
Name : Kanta Dhanraj Shende
Husband's Name: Dhanraj Shende
House Number : 27
Age : 66 Gender : Female
Photo Available

593 RJY0337314
Name : Gopal Sukru Kamble
Father's Name: Sukru Kamble
House Number : 28
Age : 63 Gender : Male
Photo Available

594 RJY1038900
Name : Gopika Gopal Kamble
Husband's Name: Gopal Kamble
House Number : 28
Age : 58 Gender : Female
Photo Available

595 RJY0337348
Name : Dharma Bakaram. Ambone
Father's Name: Bakaram. Ambone
House Number : 30
Age : 69 Gender : Male
Photo Available

596 RJY0336611
Name : Ramadas. Bapu Gahane
Father's Name: Bapu Gahane
House Number : 3 1
Age : 74 Gender : Male
Photo Available

597 RJY0336629
Name : Revata Ramadas. Gahane
Husband's Name: Ramadas. Gahane
House Number : 3 1
Age : 69 Gender : Female
Photo Available

598 RJY6358378
Name : DEWDAS RAMDAS GAHANE
Father's Name: Ramadas. Gahane
House Number : 3 1
Age : 51 Gender : Male
Photo Available

599 RJY0337364
Name : Annajee Bakaram. Ambone
Father's Name: Bakaram. Ambone
House Number : 31
Age : 60 Gender : Male
Photo Available

600 RJY0337374
Name : Mukunda Bakaram. Ambone
Father's Name: Bakaram. Ambone
House Number : 31
Age : 60 Gender : Male
Photo Available

601 RJY0337384
Name : Manda Mukunda Ambone
Husband's Name: Mukunda Ambone
House Number : 32
Age : 54 Gender : Female
Photo Available

602 RJY6358386
Name : RamKrushna Sitaram. Ambone
Father's Name: Sitaram. Ambone
House Number : 33
Age : 54 Gender : Male
Photo Available

603 RJY0337405
Name : VARSHA RAMKRUSHNA Ambone
Husband's Name: RAMKRUSHNA Ambone
House Number : 33
Age : 44 Gender : Female
Photo Available

604 RJY0337421
Name : Nirmala Tulsiram Ambone
Husband's Name: Tulsiram Ambone
House Number : 34
Age : 74 Gender : Female
Photo Available

605 RJY1400050
Name : Devidas Tulashiram. Ambone
Father's Name: Tulashiram Ambone
House Number : 34
Age : 54 Gender : Male
Photo Available

606 RJY1038918
Name : Narendra Tulsiram Ambone
Father's Name: Tulsiram Ambone
House Number : 34
Age : 51 Gender : Male
Photo Available

607 RJY3555554
Name : Devika Ambone
Husband's Name: Devidas Ambone
House Number : 34
Age : 48 Gender : Female
Photo Available

608 FMW1598069
Name : Hiralal Tulsiram Ambone
Father's Name: Tulsiram Ambone
House Number : 34
Age : 47 Gender : Male
Photo Available

609 RJY1038926
Name : Neeta Narendra Ambone
Husband's Name: Narendra Ambone
House Number : 34
Age : 45 Gender : Female
Photo Available

610 RJY0337463
Name : Laxman Vithoba Nevare
Father's Name: Vithoba Nevare
House Number : 35
Age : 58 Gender : Male
Photo Available

611 RJY0337453
Name : Leela Laxman Nevare
Husband's Name: Laxman Nevare
House Number : 35
Age : 51 Gender : Female
Photo Available

612 RJY0337473
Name : Janadharn Baliram. Chaudhary
Father's Name: Baliram. Chaudhary
House Number : 36
Age : 59 Gender : Male
Photo Available

613 RJY0337483
Name : Aroon Baliram. Choudhary
Father's Name: Baliram. Choudhary
House Number : 36
Age : 54 Gender : Male
Photo Available

614 FMW1597681
Name : Anita Arun Choudhary
Husband's Name: Aroon Choudhary
House Number : 36
Age : 51 Gender : Female
Photo Available

615 RJY0337504
Name : Dhananjay Kevalram Parvate
Father's Name: Kevalram Parvate
House Number : 37
Age : 49 Gender : Male
Photo Available

616 FMW1598051
Name : Sharda Dhananjay Parvate
Husband's Name: Dhananjay Parvate
House Number : 37
Age : 47 Gender : Female
Photo Available

617 RJY0337520
Name : Manohar Mansaram Parvate
Father's Name: Mansaram Parvate
House Number : 38
Age : 56 Gender : Male
Photo Available

618 RJY0337538
Name : Suresh Mansaram. Parvate
Father's Name: Mansaram. Parvate
House Number : 38
Age : 52 Gender : Male
Photo Available

619 FMW1598622
Name : Kusum Suresh Parvate
Husband's Name: Suresh Parvate
House Number : 38
Age : 43 Gender : Female
Photo Available

620 RJY0337552
Name : Tikaram. Dharma Budhde
Father's Name: Dharma Budhde
House Number : 39
Age : 61 Gender : Male
Photo Available

621 RJY0337562
Name : Pushpa Tikaram. Budhde
Husband's Name: Tikaram. Budhde
House Number : 39
Age : 57 Gender : Female
Photo Available

622 RJY1038934
Name : Ashok Dharma Budhde
Father's Name: Dharma Budhde
House Number : 39
Age : 53 Gender : Male
Photo Available

623 RJY0337572
Name : Seema Ashok Budhde
Husband's Name: Ashok Budhde
House Number : 39
Age : 51 Gender : Female
Photo Available

624 RJY0337582
Name : Arvind Dharma Budhde
Father's Name: Dharma Buvde
House Number : 39
Age : 49 Gender : Male
Photo Available

625 RJY6358394
Name : Sitaram Pundlik Nakade
Father's Name: Pundlik Nakade
House Number : 40
Age : 60 Gender : Male
Photo Available

626 RJY6358402
Name : Yamuna Seetaram Nakade
Husband's Name: Seetaram Nakade
House Number : 40
Age : 55 Gender : Female
Photo Available

627 RJY0336671
Name : Asha Adaku Nakade
Husband's Name: Adaku Nakade
House Number : 4 1
Age : 65 Gender : Female
Photo Available

628 FMW1598333
Name : Anil Adaku Nakade
Father's Name: Adaku Nakade
House Number : 4 1
Age : 48 Gender : Male
Photo Available

629 RJY0337629
Name : Shriram. Kodu Nakade
Father's Name: Kodu Nakade
House Number : 41
Age : 79 Gender : Male
Photo Available

630 RJY0337645
Name : Vishwanath Shriram. Nakade
Father's Name: Shriram. Nakade
House Number : 41
Age : 49 Gender : Male
Photo Available

631 FMW1598127
Name : Manik Shriram Nakade
Father's Name: Shriram Nakade
House Number : 41
Age : 42 Gender : Male
Photo Available

632 RJY1226588
Name : Govinda Dina Nakade
Father's Name: Dina Nakade
House Number : 4 2
Age : 62 Gender : Male
Photo Available

633 RJY0336691
Name : Parasaram. Dina Nakade
Father's Name: Dina Nakade
House Number : 4 2
Age : 60 Gender : Male
Photo Available

634 RJY0336681
Name : Satyabhama Govinda Nakade
Husband's Name: Govinda Nakade
House Number : 4 2
Age : 59 Gender : Female
Photo Available

635 RJY0336702
Name : Chandrakala Parasaram. Nakade
Husband's Name: Parasaram. Nakade
House Number : 4 2
Age : 55 Gender : Female
Photo Available

636 FMW1598531
Name : Nityanand Triyambak Budhde
Father's Name: Triyambak Budhde
House Number : 42
Age : 54 Gender : Male
Photo Available

637 FMW1598507
Name : Nileshvari Nityanand Budhde
Husband's Name: Nityanand Budhde
House Number : 42
Age : 51 Gender : Female
Photo Available

638 RJY0337681
Name : Manda Parshuramkar
Husband's Name: Kashinath Parashuramakar
House Number : 43
Age : 53 Gender : Female
Photo Available

639 RJY0337671
Name : Kashinath Bapu Parasuramakar
Father's Name: Bapu Parasuramakar
House Number : 43
Age : 50 Gender : Male
Photo Available

640 RJY0337702
Name : Yashwant Tulashiram. Nakade
Father's Name: Tulashiram. Nakade
House Number : 44
Age : 59 Gender : Male
Photo Available

641 RJY0337710
Name : Yashvada Yashwant Nakade
Husband's Name: Yashwant Nakade
House Number : 44
Age : 54 Gender : Female
Photo Available

642 FMW1598291
Name : Waman Tulshiram Nakade
Father's Name: Tulshiram Nakade
House Number : 44
Age : 47 Gender : Male
Photo Available

643 RJY0337728
Name : Vahchhala Waman Nakade
Husband's Name: Waman Nakade
House Number : 44
Age : 46 Gender : Female
Photo Available

644 RJY0337780
Name : Baliram. Kavalu Badshah
Father's Name: Kavalu Badshah
House Number : 45
Age : 59 Gender : Male
Photo Available

645 FMW1598176
Name : Giridhar Kavalu Badshah
Father's Name: Kavalu Badshah
House Number : 45
Age : 53 Gender : Male
Photo Available

646 FMW1598598
Name : Ravina Baliram Badshah
Husband's Name: Baliram Badshah
House Number : 45
Age : 49 Gender : Female
Photo Available

647 RJY0337744
Name : Anandabai Gajanan Nakade
Husband's Name: Gajanan Nakade
House Number : 45
Age : 72 Gender : Female
Photo Available

648 RJY7210222
Name : Anant Gajanan Nakade
Father's Name: Gajanan Nakade
House Number : 45
Age : 47 Gender : Male
Photo Available

649 RJY0337790
Name : Vitthal Atmaram. Kharakate
Father's Name: Atmaram. Kharakate
House Number : 47
Age : 64 Gender : Male
Photo Available

650 RJY0337801
Name : Rukama Vitthal Kharakate
Husband's Name: Vitthal Kharakate
House Number : 47
Age : 58 Gender : Female
Photo Available

651 RJY0337819
Name : Geeta Dashrath Budhde
Husband's Name: Dashrath Budhde
House Number : 48
Age : 72 Gender : Female
Photo Available

652 FMW1598465
Name : Kumar Dashrath Budhde
Father's Name: Dashrath Budhde
House Number : 48
Age : 42 Gender : Male
Photo Available

653 RJY1038942
Name : Deepak Dashrath Budhde
Father's Name: Dashrath Budhde
House Number : 48
Age : 38 Gender : Male
Photo Available

654 RJY0337827
Name : Durvas Tulshiram Dhote
Father's Name: Tulshiram Dhote
House Number : 49
Age : 50 Gender : Male
Photo Available

655 FMW1598572
Name : Pooja Durvas Dhote
Husband's Name: Durvas Dhote
House Number : 49
Age : 44 Gender : Female
Photo Available

656 FMW1598556
Name : Maya Ram Krishna Pilare
Husband's Name: Ram Krishna Pilare
House Number : 49
Age : 49 Gender : Female
Photo Available

657 RJY0337859
Name : Naresh Ramchandra Raut
Father's Name: Ramchandra Raut
House Number : 50
Age : 54 Gender : Male
Photo Available

658 RJY0337869
Name : Jogeshvar Ramchandra Raut
Father's Name: Ramchandra Raut
House Number : 50
Age : 50 Gender : Male
Photo Available

659 FMW1598499
Name : Ranjana Naresh Raut
Husband's Name: Naresh Raut
House Number : 50
Age : 47 Gender : Female
Photo Available

660 FMW1598424
Name : Rohini Jogeshvar Raut
Husband's Name: Jogeshvar Raut
House Number : 50
Age : 43 Gender : Female
Photo Available

661 FMW1598226
Name : Sunil Ramchandra Raut
Father's Name: Ramchandra Raut
House Number : 50
Age : 43 Gender : Male
Photo Available

662 FMW1597913
Name : Sham Rao Dharma Raut
Father's Name: Dharma Raut
House Number : 52
Age : 62 Gender : Male
Photo Available

663 RJY0337942
Name : Abhiman Sitaram. Dhore
Father's Name: Sitaram. Dhore
House Number : 53
Age : 64 Gender : Male
Photo Available

664 RJY0337958
Name : Vanchala Abhiman Dhore
Husband's Name: Abhiman Dhore
House Number : 53
Age : 61 Gender : Female
Photo Available

665 RJY0337968
Name : Laxman Kavalu Badshah
Father's Name: Kavalu Badshah
House Number : 54
Age : 67 Gender : Male
Photo Available

666 RJY0337978
Name : Indira Laxman Badshah
Husband's Name: Laxman Badshah
House Number : 54
Age : 58 Gender : Female
Photo Available

667 FMW1597764
Name : Ravindra Shivram Shende
Father's Name: Shivram Shende
House Number : 54
Age : 54 Gender : Male
Photo Available

668 RJY1038959
Name : Ruma Ravindra Shende
Husband's Name: Ravindra Shende
House Number : 54
Age : 50 Gender : Female
Photo Available

669 RJY0337988
Name : Sisula Hari Salam
Husband's Name: Hari Salam
House Number : 55
Age : 62 Gender : Female
Photo Available

670 RJY0338009
Name : Sindhu Madhukar Titiramare
Husband's Name: Madhukar Titiramare
House Number : 56
Age : 73 Gender : Female
Photo Available

671 FMW1598408
Name : Pramod Madhukar Titiramare
Father's Name: Madhukar Titiramare
House Number : 56
Age : 47 Gender : Male
Photo Available

672 RJY7210230
Name : Devka Seetaram Pandit
Husband's Name: Seetaram Pandit
House Number : 57
Age : 64 Gender : Female
Photo Available

673 FMW1598721
Name : Duchchala Manohar Parvate
Husband's Name: Manohar Parvate
House Number : 58
Age : 45 Gender : Female
Photo Available

674 RJY0338025
Name : Yashwant Tukaram. Satpute
Father's Name: Tukaram. Satpute
House Number : 58
Age : 72 Gender : Male
Photo Available

675 RJY0338033
Name : Vimal Yashwant Satpute
Husband's Name: Yashwant Satpute
House Number : 58
Age : 58 Gender : Female
Photo Available

676 RJY1038975
Name : Dhanpal Yashwant Satpute
Father's Name: Yashwant Satpute
House Number : 58
Age : 42 Gender : Male
Photo Available

677 RJY0337899
Name : Arjun Sitaram. Dhore
Father's Name: Sitaram. Dhore
House Number : 51 1
Age : 63 Gender : Male
Photo Available

678 RJY0337900
Name : Ansuyya Arjun Dhore
Husband's Name: Arjun Dhore
House Number : 51 1
Age : 58 Gender : Female
Photo Available

679 RJY0337918
Name : Purna Purushottam. Dhore
Husband's Name: Purushottam. Dhore
House Number : 51 2
Age : 52 Gender : Female
Photo Available

680 RJY7481112
Name : Bhairav Jageshwar Raut
Father's Name: Jageshwar Raut
House Number : 55
Age : 20 Gender : Male
Photo Available

681 RJY7555543
Name : Devkabai Devidas Dupare
Father's Name: Devidas Dupare
House Number : C/o Devidas Dupare
Age : 53 Gender : Female
Photo Available

682 RJY7561954
Name : Niharika Bhagirath Nakade Nakade
Father's Name: Bhagirath Nakade
House Number : _
Age : 20 Gender : Female
Photo Available

683 RJY6600167
Name : SACHIN DADAJI KOTNAKE
Father's Name: DADAJI KOTNAKE
House Number : CHIKHALI TUKUM
Age : 29 Gender : Male
Photo Available

684 RJY7603251
Name : Snehal Khemraj Gahane
Husband's Name: Khemraj Gahane
House Number : 6
Age : 21 Gender : Female
Photo Available

685 RJY7614662
Name : Vishal Rupchand Batbarve
Father's Name: Rupchand Batbarve
House Number : 91
Age : 22 Gender : Male
Photo Available

686 RJY7616303
Name : Hemraj Anil Meshram
Father's Name: Anil Jagan Meshram
House Number : 65
Age : 20 Gender : Male
Photo Available

687 RJY7625643
Name : Rajashri Nitesh Bharre
Husband's Name: Nitesh Bharre
House Number : 02
Age : 24 Gender : Female
Photo Available

688 RJY7633159
Name : Nikala Vishal Meshram
Husband's Name: Vishal Meshram
House Number : C/O Vishal Udaram Meshram
Age : 22 Gender : Female
Photo Available

689 RJY7633126
Name : Rina Sunil Bhagadkar
Husband's Name: Sunil Bhagadkar
House Number : C/O Sunil Bhagadkar
Age : 22 Gender : Female
Photo Available

SUMMARY OF ELECTORS

A) NUMBER OF ELECTORS

		Roll Type	Roll Identification	NUMBER OF ELECTORS			
				Male	Female	Third Gender	Total
I	Original	Mother Roll	Draft Electoral Roll prepared under Special Intensive Revision - 2026	356	333	0	689
				356	333	0	689

Issued by Electoral Registration Office