ELECTORAL ROLL 2026 S13 Maharashtra

No. Name and Reservation Status of Assembly Constituency : 67 - ARMORI (ST) (RESERVED)	Part No. : 197
No. Name and Reservation Status of Parliamentary Constituency(ies) in which the Assembly Constituency is located : 12 - GADCHIROLI-CHIMUR (ST)	

1. Details of Revision

Year of Revision	**2026**
Qualifying Date	**01-10-2026**
Type of revision	**Special Intensive Revision 2026**
Date of Publication	**31-08-2026**

Roll Identification

Draft Electoral Roll prepared under Special Intensive Revision - 2026

2. Details of part and polling area

No. and name of sections in the part

1-Usegaon
2-Usegaon

Main Town or Village	: USEGAON
Police Station	: DESAIGANJ
Taluka	: DESAIGANJ (VADASA)
District	: GADCHIROLI
Pin code	: 441207

3. Polling Station Details

No. and Name of Polling Station :	**Type of Polling Station (Male/Female/General)**	General
197 - Usegaon **Address of Polling Station :** Z.P. Marathi Primary School, Usegaon	**Number of Auxiliary Polling Stations in this part :**	0

4. NUMBER OF ELECTORS

Starting Serial No.	Ending Serial No.	Net Electors			
		Male	Female	Third Gender	Total
1	693	340	353	0	693

Issued by Electoral Registration Office

Nazri Naksha

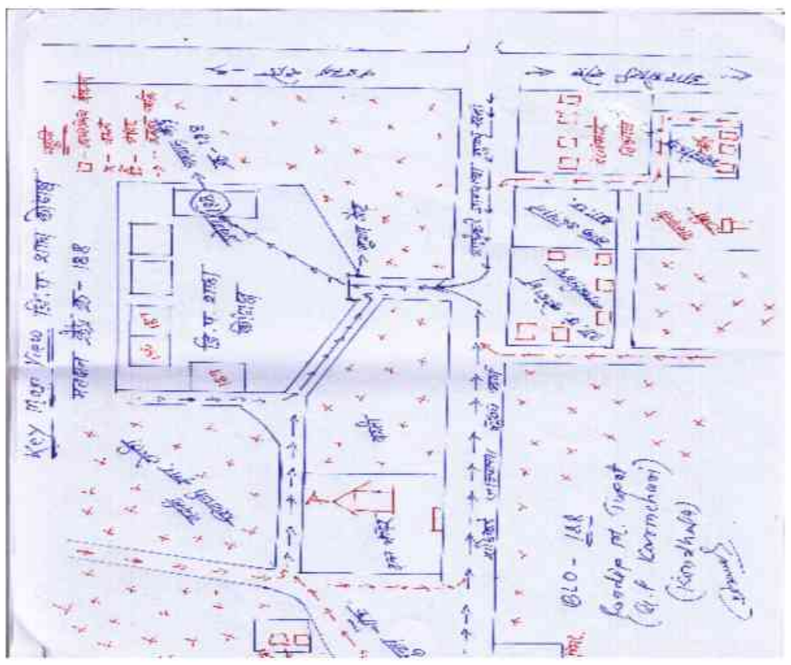

Google Map View



Polling Station Building Front View



Polling Station Front View



Cad View

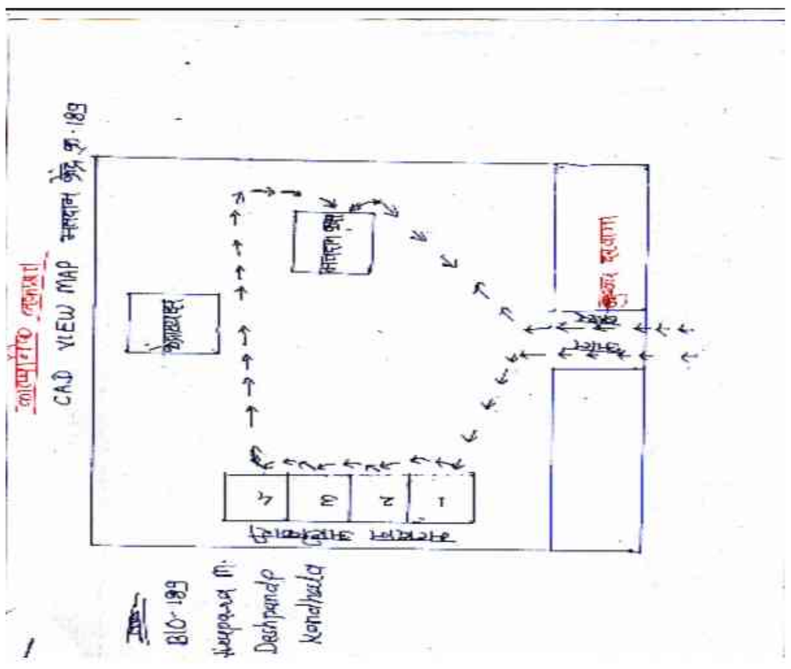

Key MAP View

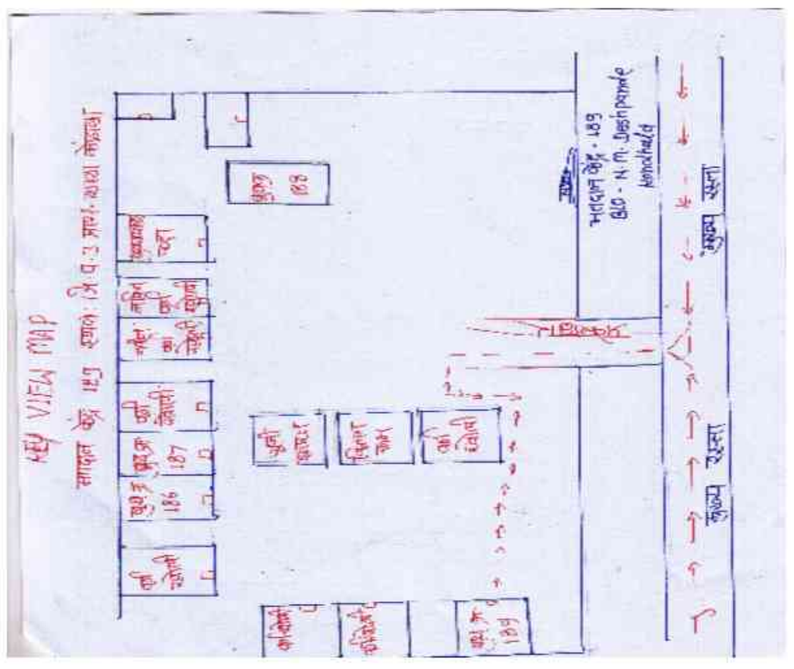

1 RJY6604391
Name : DAMINI BHUDEO AAMBONE
Husband's Name: BHUDEO AAMBONE
House Number :
Age : 40 Gender : Female
Photo Available

2 RJY6679492
Name : SUDARSHAN DAYARAM ATRAM
Father's Name: DAYARAM ATRAM
House Number :
Age : 36 Gender : Male
Photo Available

3 RJY6679617
Name : INDUBAI DADAJI AWASARE
Husband's Name: DADAJI AWASARE
House Number :
Age : 49 Gender : Female
Photo Available

4 RJY1553361
Name : Sharda Namdev Bagamare
Husband's Name: Namdev Bagamare
House Number :
Age : 44 Gender : Female
Photo Available

5 RJY6604367
Name : ARCHANA KAILAS BAGMARE
Husband's Name: KAILAS BAGMARE
House Number :
Age : 34 Gender : Female
Photo Available

6 RJY6729396
Name : WASUDEO SHRAVAN BARAPATRE
Father's Name: SHRAVAN BARAPATRE
House Number :
Age : 59 Gender : Male
Photo Available

7 RJY6679526
Name : PUNAM GOPAL BORKAR
Father's Name: GOPAL BORKAR
House Number :
Age : 30 Gender : Female
Photo Available

8 RJY0989210
Name : Baburao Doma Bulle
Father's Name: Doma Bulle
House Number :
Age : 49 Gender : Male
Photo Available

9 RJY0989301
Name : Lata Baburao Bulle
Husband's Name: Baburao Bulle
House Number :
Age : 43 Gender : Female
Photo Available

10 RJY6817837
Name : SUSHAMA MAROTI CHAUDHARI
Husband's Name: MAROTI CHAUDHARI
House Number :
Age : 36 Gender : Female
Photo Available

11 RJY6817795
Name : SURESH RAMESHWAR DARVARI
Father's Name: RAMESHWAR DARVARI
House Number :
Age : 28 Gender : Male
Photo Available

12 RJY6679591
Name : AMIT BABURAO DESHAMUKH
Father's Name: BABURAO DESHAMUKH
House Number :
Age : 30 Gender : Male
Photo Available

13 RJY6817944
Name : PURUSHOTTAM SURESH DESHMUKH
Father's Name: SURESH DESHMUKH
House Number :
Age : 28 Gender : Male
Photo Available

14 RJY6701403
Name : SHRUTI RAJU DHORE
Husband's Name: RAJU DHORE
House Number :
Age : 33 Gender : Female
Photo Available

15 RJY6817803
Name : SHUBHAM RAMESH DONADKAR
Father's Name: RAMESH DONADKAR
House Number :
Age : 30 Gender : Male
Photo Available

16 RJY6701411
Name : SHITAL DINKAR KAMBALI
Husband's Name: DINKAR KAMBALI
House Number :
Age : 33 Gender : Female
Photo Available

17 RJY6253710
Name : MOHAN RAMA KAMBLE
Father's Name: RAMA KAMBLE
House Number :
Age : 53 Gender : Male
Photo Available

18 RJY6253686
Name : WANITA MOHAN KAMBLI
Husband's Name: MOHAN KAMBLI
House Number :
Age : 40 Gender : Female
Photo Available

19 RJY6817936
Name : JAYENDRA GIRIDHAR KAPGATE
Father's Name: GIRIDHAR KAPGATE
House Number :
Age : 35 Gender : Male
Photo Available

20 RJY6817894
Name : YOGRAJ RAMDAS KAPGATE
Father's Name: RAMDAS KAPGATE
House Number :
Age : 29 Gender : Male
Photo Available

21 RJY6817845
Name : KALYANI SUMANT KARHADE
Father's Name: SUMANT KARHADE
House Number :
Age : 28 Gender : Female
Photo Available

22 RJY6370795
Name : MANGESH ANANDRAO LONBALE
Father's Name: ANANDRAO LONBALE
House Number :
Age : 32 Gender : Male
Photo Available

23 RJY6604375
Name : PRABHU RASIKA LONBALLE
Mother's Name: RASIKA LONBALLE
House Number :
Age : 37 Gender : Male
Photo Available

24 RJY6604359
Name : ARCHANA PRABHU LONBALLE
Husband's Name: PRABHU LONBALLE
House Number :
Age : 34 Gender : Female
Photo Available

25 RJY6679583
Name : USHATAI PURUSHOTTAM MESHRAM
Husband's Name: PURUSHOTTAM MESHRAM
House Number :
Age : 32 Gender : Female
Photo Available

26 RJY6679484
Name : ASHWINI DEVIDAS MESHRAM
Husband's Name: DEVIDAS MESHRAM
House Number :
Age : 32 Gender : Female
Photo Available

27 RJY6679559
Name : SHAILESH DIGAMBAR NAKADE
Father's Name: DIGAMBAR NAKADE
House Number :
Age : 30 Gender : Male
Photo Available

28 RJY6370670
Name : SACHIN RAJU PRADHAN
Father's Name: RAJU PRADHAN
House Number :
Age : 32 Gender : Male
Photo Available

29 RJY6817787
Name : PRAVIN PURUSHOTTAM PRADHAN
Father's Name: PURUSHOTTAM PRADHAN
House Number :
Age : 28 Gender : Male
Photo Available

30 RJY6370746
Name : JAYANT PANDURANG SAYAM
Father's Name: PANDURANG SAYAM
House Number :
Age : 35 Gender : Male
Photo Available

31 RJY6370753
Name : RAHUL PANDURANG SAYAM
Father's Name: PANDURANG SAYAM
House Number :
Age : 33 Gender : Male
Photo Available

32 RJY6662274
Name : SHALINA JAYANT SAYAM
Husband's Name: JAYANT SAYAM
House Number :
Age : 34 Gender : Female
Photo Available

33 RJY6370407
Name : PRIYANKA TUKARAM SAYAM
Father's Name: TUKARAM SAYAM
House Number :
Age : 32 Gender : Female
Photo Available

34 RJY6370399
Name : LALAJI BHASHKAR SAYAM
Father's Name: BHASHKAR SAYAM
House Number :
Age : 31 Gender : Male
Photo Available

35 RJY6817910
Name : PRIYANKA RAHUL SAYAM
Husband's Name: RAHUL SAYAM
House Number :
Age : 30 Gender : Female
Photo Available

36 RJY6679567
Name : MANGALA KAILASH SHENDE
Husband's Name: KAILASH SHENDE
House Number :
Age : 34 Gender : Female
Photo Available

37 RJY6370738
Name : DEVANGANA RAMDAS SONWANE
Husband's Name: RAMDAS SONWANE
House Number :
Age : 35 Gender : Female
Photo Available

38 RJY6679609
Name : KAILAS RAMKRUSHANA THAKRE
Father's Name: RAMKRUSHANA THAKRE
House Number :
Age : 35 Gender : Male
Photo Available

39 RJY6370522
Name : DIPALI DIWAKAR UIKEY
Husband's Name: DIWAKAR UIKEY
House Number :
Age : 38 Gender : Female
Photo Available

40 RJY6370514
Name : SUNIL MAROTI UIKEY
Father's Name: MAROTI UIKEY
House Number :
Age : 35 Gender : Male
Photo Available

41 RJY6963854
Name : MADHURI HOMRAJ DHORE
Husband's Name: HOMRAJ DHORE
House Number : -
Age : 29 Gender : Female
Photo Available

42 RJY6963805
Name : PRIYANKA YADAO BAGMARE
Father's Name: YADAO BAGMARE
House Number : -
Age : 26 Gender : Female
Photo Available

43 RJY7325962
Name : Aditya Bulle
Father's Name: Baburao Bulle
House Number : -
Age : 24 Gender : Male
Photo Available

44 RJY6963920
Name : ARPITA MANOJ CHAUDHARI
Husband's Name: MANOJ CHAUDHARI
House Number : -
Age : 28 Gender : Female
Photo Available

45 RJY6963938
Name : GURUDEV PANDHARI DARVARI
Father's Name: PANDHARI DARVARI
House Number : -
Age : 36 Gender : Male
Photo Available

46 RJY6963946
Name : SAVITA GURUDEV DARVARI
Husband's Name: GURUDEV DARVARI
House Number : -
Age : 35 Gender : Female
Photo Available

47 RJY6963862
Name : KALYANI DARVARI
Husband's Name: NIRGUN DARVARI
House Number : -
Age : 33 Gender : Female
Photo Available

48 RJY6370571
Name : RAKESH RAGHUNATH DONADKAR
Father's Name: RAGHUNATH DONADKAR
House Number : -
Age : 35 Gender : Male
Photo Available

49 RJY7365364
Name : Nikhitatai Donadkar
Father's Name: Bandu Donadkar
House Number : -
Age : 24 Gender : Female
Photo Available

50 RJY7357387
Name : Yunika Gavture
Father's Name: Daulat Gavture
House Number : -
Age : 23 Gender : Female
Photo Available

51 RJY7357437
Name : Pranjali Jumnake
Father's Name: Revatidas Jumnake
House Number : -
Age : 23 Gender : Female
Photo Available

52 RJY0999615
Name : Sumant Khushal Kanhade
Father's Name: Khushal Kanhade
House Number : -
Age : 39 Gender : Male
Photo Available

53 RJY6965693
Name : PUNAJI GOSAVI KOLHE
Father's Name: GOSAVI KOLHE
House Number : -
Age : 29 Gender : Male
Photo Available

54 RJY6963888
Name : ASHISH ANANDRAO LONBALE
Father's Name: ANANDRAO LONBALE
House Number : -
Age : 28 Gender : Male
Photo Available

55 RJY6515290
Name : ATUL RAMCHANDRA MOHURLE
Father's Name: RAMCHANDRA MOHURLE
House Number : -
Age : 32 Gender : Male
Photo Available

56 RJY6963847
Name : Hemlata Hemraj Nahale
Husband's Name: HEMRAJ NAHALE
House Number : -
Age : 40 Gender : Female
Photo Available

57 RJY6963896
Name : YOGENDRA GAJANAN NAKADE
Father's Name: GAJANAN NAKADE
House Number : -
Age : 29 Gender : Male
Photo Available

58 RJY7325970
Name : Swati Nakade
Husband's Name: Nitupal Nakade
House Number : -
Age : 27 Gender : Female
Photo Available

59 RJY6963797
Name : MAYUR OMPRAKASH NAKADE
Father's Name: OMPRAKASH NAKADE
House Number : -
Age : 26 Gender : Male
Photo Available

60 RJY7357411
Name : Bhagyshri Nakade
Father's Name: Janardhan Nakade
House Number : -
Age : 23 Gender : Female
Photo Available

61 RJY6883037
Name : SWATI SUKHADEO NAKTODE
Father's Name: SUKHADEO NAKTODE
House Number : -
Age : 27 Gender : Female
Photo Available

62 RJY7362288
Name : Sneha Nandeshwar
Father's Name: Tejram Nandeshwar
House Number : -
Age : 23 Gender : Female
Photo Available

63 RJY7226756
Name : Jyoti Ramteke
Husband's Name: Pradip Ramteke
House Number : -
Age : 34 Gender : Female
Photo Available

64 RJY7319023
Name : Devanand Sahare
Father's Name: Dayaram Sahare
House Number : -
Age : 26 Gender : Male
Photo Available

65 RJY7325954
Name : Nirasha Sayam
Father's Name: Kewalram Sayam
House Number : -
Age : 25 Gender : Female
Photo Available

66 RJY7066806
Name : LAKSHMI DHARMA SAYAM
Father's Name: DHARMA SAYAM
House Number : -
Age : 25 Gender : Female
Photo Available

67 RJY7325939
Name : Ashwini Sayam
Father's Name: Tikaram Sayam
House Number : -
Age : 23 Gender : Female
Photo Available

68 RJY7325996
Name : Digambar Sayam
Father's Name: Kevalram Sayam
House Number : -
Age : 24 Gender : Male
Photo Available

69 RJY7365224
Name : Kalyani Thakare
Father's Name: Gularam Thakare
House Number : -
Age : 22 Gender : Female
Photo Available

70 RJY7325921
Name : Pradnya Tumram
Father's Name: Kisan Tumram
House Number : -
Age : 25 Gender : Female
Photo Available

71 FMW1610930
Name : Gurudev Govinda Urkude
Father's Name: Govinda Urkude
House Number : -
Age : 42 Gender : Male
Photo Available

72 RJY6514855
Name : RAJU DEVRAO DHORE
Father's Name: DEVRAO DHORE
House Number : 2
Age : 36 Gender : Male
Photo Available

73 RJY7322266
Name : Homraj Dhore
Father's Name: Bhaurao Dhore
House Number : 4
Age : 30 Gender : Male
Photo Available

74 RJY7322241
Name : Nikhil Bhagadkar
Father's Name: Eknath Bhagadkar
House Number : 5
Age : 24 Gender : Male
Photo Available

75 RJY6064281
Name : Varsha Leeladhar Thakare
Husband's Name: Leeladhar Thakare
House Number : 8a
Age : 37 Gender : Female
Photo Available

76 RJY6253702
Name : KISHOR RAGHUNATH PRADHAN
Father's Name: RAGHUNATH PRADHAN
House Number : 9
Age : 38 Gender : Male
Photo Available

77 RJY6515134
Name : SARITA SHARAD PRADHAN
Husband's Name: SHARAD PRADHAN
House Number : 10
Age : 36 Gender : Female
Photo Available

78 RJY6370308
Name : Dipak Raghunath Pradhan
Father's Name: Raghunath Pradhan
House Number : 12
Age : 31 Gender : Male
Photo Available

79 RJY6847933
Name : SMITA VIKKI URKUDE
Husband's Name: VIKKI URKUDE
House Number : 14 A
Age : 28 Gender : Female
Photo Available

80 RJY6847941
Name : ASLAKA SACHIN URKUDE
Husband's Name: SACHIN URKUDE
House Number : 16 A
Age : 29 Gender : Female
Photo Available

81 RJY6370340
Name : SUNIL NINBA KARHADE
Father's Name: NINBA KARHADE
House Number : 18
Age : 36 Gender : Male
Photo Available

82 FMW1602531
Name : Rita Wadhai
Husband's Name: Raghunath Wadhai
House Number : 21
Age : 43 Gender : Female
Photo Available

83 RJY0988881
Name : Sukhdev Dayaram Atram
Father's Name: Dayaram Atram
House Number : 23
Age : 42 Gender : Male
Photo Available

84 RJY7365208
Name : Priyanka Atram
Husband's Name: Sudarshan Atram
House Number : 23
Age : 31 Gender : Female
Photo Available

85 RJY7322274
Name : Pralhad Gaikwad
Father's Name: Parasram Gaikwad
House Number : 27
Age : 29 Gender : Male
Photo Available

86 RJY7322191
Name : Gurudev Sayam
Father's Name: Nanaji Sayam
House Number : 29
Age : 26 Gender : Male
Photo Available

87 RJY6985790
Name : KALYANI SITRAM SAYAM
Father's Name: SITRAM SAYAM
House Number : 31
Age : 25 Gender : Female
Photo Available

88 RJY6847974
Name : KHUSHAL NAMDEV DONGARWAR
Father's Name: NAMDEV DONGARWAR
House Number : 32
Age : 35 Gender : Male
Photo Available

89 RJY6985881
Name : Hemkrishna Gopal Borkar
Father's Name: GOPAL BORKAR
House Number : 36
Age : 27 Gender : Male
Photo Available

90 RJY1011527
Name : Prashant Shriram Borkar
Father's Name: Shriram Borkar
House Number : 38
Age : 35 Gender : Male
Photo Available

91 RJY6514913
Name : OMPRAKASH SHRIRAM BORKAR
Father's Name: SHRIRAM BORKAR
House Number : 38
Age : 34 Gender : Male
Photo Available

92 RJY6514905
Name : ANIL GUNVANT BORKAR
Father's Name: GUNVANT BORKAR
House Number : 39
Age : 32 Gender : Male
Photo Available

93 FMW1794726
Name : Namdev Jyotiram. Mohurle
Father's Name: Jyotiram. Mohurle
House Number : 40
Age : 56 Gender : Male
Photo Available

94 RJY7322282
Name : Chandrashekhar Tumram
Father's Name: Mahadev Tumram
House Number : 44
Age : 24 Gender : Male
Photo Available

95 RJY6515035
Name : PRATIKSHA BHAJANLAL NAKADE
Husband's Name: BHAJANLAL NAKADE
House Number : 48
Age : 33 Gender : Female
Photo Available

96 RJY7365240
Name : Manisha Kapgate
Husband's Name: Jayandra Kapgate
House Number : 51
Age : 28 Gender : Female
Photo Available

97 FMW1792936
Name : Venu Vithoba Khobragade
Husband's Name: Vithoba Khobragade
House Number : 67
Age : 68 Gender : Female
Photo Available

98 RJY7365232
Name : Punam Shilar
Father's Name: Gopal Shilar
House Number : 67
Age : 22 Gender : Female
Photo Available

99 RJY6370316
Name : NITESH VILAS BAGMARE
Father's Name: VILAS BAGMARE
House Number : 68
Age : 31 Gender : Male
Photo Available

100 RJY7325947
Name : Shital Bagmare
Husband's Name: Vinod Bagmare
House Number : 68
Age : 32 Gender : Female
Photo Available

101 RJY0997437
Name : KHIRSAGAR DALITRAO WANKAR
Father's Name: Dalitarav WANKAR
House Number : 68
Age : 39 Gender : Male
Photo Available

102 RJY6253629
Name : KAILAS JANARDHAN BAGMARE
Father's Name: JANARDHAN BAGMARE
House Number : 69
Age : 34 Gender : Male
Photo Available

103 RJY6253645
Name : SUMRAN MIRAJ THAKUR
Father's Name: MIRAJ THAKUR
House Number : 69
Age : 45 Gender : Male
Photo Available

104 RJY1215847
Name : Rashtrapal Anandrao Bagamare
Father's Name: Anandrao Bagamare
House Number : 70
Age : 41 Gender : Male
Photo Available

105 RJY6514970
Name : ARCHANA SUBHASH GEDAM
Husband's Name: SUBHASH GEDAM
House Number : 72
Age : 34 Gender : Female
Photo Available

106 RJY7365257
Name : Minakshi Pradhan
Husband's Name: Sachin Pradhan
House Number : 77
Age : 27 Gender : Female
Photo Available

107 RJY7319031
Name : Milind Deshmukh
Father's Name: Suresh Deshmukh
House Number : 81
Age : 26 Gender : Male
Photo Available

108 RJY7320872
Name : Ankul Awasare
Father's Name: Ghanshyam Awasare
House Number : 82
Age : 25 Gender : Male
Photo Available

109 RJY7320914
Name : Amit Kotangale
Father's Name: Ganesh Kotangale
House Number : 85
Age : 24 Gender : Male
Photo Available

110 RJY7325863
Name : Virendra Kotangale
Father's Name: Vijay Kotangale
House Number : 87
Age : 24 Gender : Male
Photo Available

111 RJY1022680
Name : Ratiram Laxman Parashuramakar
Father's Name: Laxman Parashuramakar
House Number : 91
Age : 37 Gender : Male
Photo Available

112 RJY6679542
Name : DHANRAJ SEVAKRAM JUMANAKE
Father's Name: SEVAKRAM JUMANAKE
House Number : 92
Age : 30 Gender : Male
Photo Available

113 RJY7365356
Name : Abhishek Jumnake
Father's Name: Sevakram Jumnake
House Number : 92
Age : 24 Gender : Male
Photo Available

114 FMW1794163
Name : Pushpatai Nakade
Husband's Name: TULSHIRAM Nakade
House Number : 94
Age : 44 Gender : Female
Photo Available

115 RJY1215946
Name : Pramod Gopinath Lonabale
Father's Name: Gopinath Lonabale
House Number : 97
Age : 37 Gender : Male
Photo Available

116 RJY7315005
Name : Madhavi Gavture
Father's Name: Gyanivant Gavture
House Number : 101
Age : 25 Gender : Female
Photo Available

117 RJY0989376
Name : Giridhar Bakshi Donadakar
Father's Name: Bakshi Donadakar
House Number : 104
Age : 52 Gender : Male
Photo Available

118 RJY0989392
Name : Durga Naresh Donadakar
Husband's Name: Naresh Donadakar
House Number : 104
Age : 40 Gender : Female
Photo Available

119 RJY0989384
Name : SANGITA Giridhar DONADKAR
Husband's Name: Giridhar Donadakar
House Number : 104
Age : 48 Gender : Female
Photo Available

120 RJY7365331
Name : Krishna Donadkar
Father's Name: Shridhar Donadkar
House Number : 104
Age : 24 Gender : Male
Photo Available

121 RJY6515241
Name : SURAJ RAMESH DONADKAR
Father's Name: RAMESH DONADKAR
House Number : 107
Age : 31 Gender : Male
Photo Available

122 RJY6515100
Name : SANGITA MUKHARU PARVATE
Husband's Name: MUKHARU PARVATE
House Number : 107
Age : 38 Gender : Female
Photo Available

123 RJY1022706
Name : Nishabai Vishwas Bodele
Husband's Name: Vishwas Bodele
House Number : 109
Age : 37 Gender : Female
Photo Available

124 RJY1022714
Name : Bhushan Rajhans Bodele
Father's Name: Rajhans Bodele
House Number : 109
Age : 37 Gender : Male
Photo Available

125 RJY0989145
Name : Sangeeta Someshvar Meshram
Husband's Name: Someshvar Meshram
House Number : 113
Age : 37 Gender : Female
Photo Available

126 RJY0989152
Name : Vandana Parasram Meshram
Husband's Name: Parasram Meshram
House Number : 113
Age : 36 Gender : Female
Photo Available

127 RJY6011654
Name : Devidas Pandhari Meshram
Father's Name: Pandhari Meshram
House Number : 113
Age : 35 Gender : Male
Photo Available

128 RJY6985592
Name : SAVITA RAKESH DONADKAR
Husband's Name: RAKESH DONADKAR
House Number : 115
Age : 37 Gender : Female
Photo Available

129 RJY6756035
Name : MOHINI GIRIDHAR DONADKAR
Father's Name: GIRIDHAR DONADKAR
House Number : 115
Age : 29 Gender : Female
Photo Available

130 RJY6963789
Name : DIMPAL GIRIDHAR DONADKAR
Father's Name: GIRIDHAR DONADKAR
House Number : 115
Age : 26 Gender : Female
Photo Available

131 RJY6756027
Name : MAYURI RAJESH PIMPALKAR
Father's Name: RAJESH PIMPALKAR
House Number : 116
Age : 30 Gender : Female
Photo Available

132 RJY6965701
Name : MAHESH RAJESH PIMPALKAR
Father's Name: RAJESH PIMPALKAR
House Number : 116
Age : 28 Gender : Male
Photo Available

133 RJY6945406
Name : MANGESH RAJESH PIMPALKAR
Father's Name: RAJESH PIMPALKAR
House Number : 116
Age : 26 Gender : Male
Photo Available

134 RJY7325848
Name : Komal Pimpalkar
Father's Name: Vijay Pimpalkar
House Number : 118
Age : 26 Gender : Female
Photo Available

135 RJY7320898
Name : Pravin Pimpalkar
Father's Name: Vijay Pimpalkar
House Number : 118
Age : 23 Gender : Male
Photo Available

136 RJY6064323
Name : Markand Paudalik Parvate
Father's Name: Paudalik Parvate
House Number : 119
Age : 33 Gender : Male
Photo Available

137 RJY1022722
Name : Varsha Ghanshyam Parvate
Husband's Name: Ghanshyam Parvate
House Number : 120
Age : 39 Gender : Female
Photo Available

138 RJY6985782
Name : SHILPA GOPAL SHILAR
Father's Name: GOPAL SHILAR
House Number : 121
Age : 26 Gender : Female
Photo Available

139 FMW1601939
Name : Nikita Shilar
Husband's Name: Nepal Shilar
House Number : 122
Age : 40 Gender : Female
Photo Available

140 RJY7320013
Name : Jagruti Dhore
Father's Name: Bhaurao Dhore
House Number : 123
Age : 24 Gender : Female
Photo Available

141 RJY6985915
Name : PUJA GIRIDHAR MISAR
Father's Name: GIRIDHAR MISAR
House Number : 126
Age : 28 Gender : Female
Photo Available

142 RJY6985923
Name : VAIBHAV GIRIDHAR MISAR
Father's Name: GIRIDHAR MISAR
House Number : 126
Age : 27 Gender : Male
Photo Available

143 RJY0989186
Name : Sharda Prabhakar Ale
Husband's Name: Prabhakar Ale
House Number : 129
Age : 41 Gender : Female
Photo Available

144 RJY0989160
Name : Tulshiram Rajeshwar Madavi
Father's Name: Rajeshwar Madavi
House Number : 129
Age : 38 Gender : Male
Photo Available

145 RJY6011688
Name : Jyoti Gopal Kabanli
Husband's Name: Gopal Kabanli
House Number : 135
Age : 35 Gender : Female
Photo Available

146 RJY6011662
Name : Jaypal Shalikram Kabanli
Father's Name: Shalikram Kabanli
House Number : 135
Age : 34 Gender : Male
Photo Available

147 RJY6514996
Name : PUNAM PURUSHOTTAM KAMBALI
Husband's Name: PURUSHOTTAM KAMBALI
House Number : 135
Age : 36 Gender : Female
Photo Available

148 FMW1601749
Name : Gopal Shalikram Kambli
Father's Name: Shalikram Kambli
House Number : 135
Age : 40 Gender : Male
Photo Available

149 RJY1022730
Name : Purushottam Shalikram Kambli
Father's Name: Shalikram Kambli
House Number : 135
Age : 37 Gender : Male
Photo Available

150 RJY1022748
Name : Kavita Suresh Kambli
Husband's Name: Suresh Kambli
House Number : 136
Age : 36 Gender : Female
Photo Available

151 RJY6515324
Name : Kiran Santosh Kambali
Husband's Name: SANTOSH KAMBALI
House Number : 137
Age : 44 Gender : Female
Photo Available

152 RJY6514939
Name : DHANIRAM TIKARAM MADAVI
Father's Name: TIKARAM MADAVI
House Number : 137
Age : 34 Gender : Male
Photo Available

153 RJY7320880
Name : Kartik Madavi
Father's Name: Prakash Madavi
House Number : 137
Age : 23 Gender : Male
Photo Available

154 RJY7325855
Name : Atul Naitam
Father's Name: Gangadhar Naitam
House Number : 137
Age : 31 Gender : Male
Photo Available

155 RJY6155311
Name : Omprakash Kalidas Sonvane
Father's Name: Kalidas Sonvane
House Number : 138
Age : 34 Gender : Male
Photo Available

156 RJY6817993
Name : JAYASHRI OMPRAKASH SONWANE
Husband's Name: OMPRAKASH SONWANE
House Number : 138
Age : 32 Gender : Female
Photo Available

157 RJY1022755
Name : Ranjita Namdev Tumaram
Husband's Name: Namdev Tumaram
House Number : 139
Age : 47 Gender : Female
Photo Available

158 RJY6515258
Name : AMOL MANOHAR TUMRAM
Father's Name: MANOHAR TUMRAM
House Number : 140
Age : 32 Gender : Male
Photo Available

159 RJY7322183
Name : Gayatri Nakatode
Father's Name: Sukhadev Nakatode
House Number : 142
Age : 24 Gender : Female
Photo Available

160 RJY6515001
Name : SHITAL SUKHDEO NAKTODE
Father's Name: SUKHDEO NAKTODE
House Number : 142
Age : 33 Gender : Female
Photo Available

161 RJY6817977
Name : SHRIKRUSHN FALGUN THAKARE
Father's Name: FALGUN THAKARE
House Number : 143
Age : 32 Gender : Male
Photo Available

162 RJY6514962
Name : VITHTHAL FALGUN THAKARE
Father's Name: FALGUN THAKARE
House Number : 143
Age : 31 Gender : Male
Photo Available

163 RJY1022771
Name : Dhananjay Bhaskar Barapatre
Father's Name: Bhaskar Barapatre
House Number : 146
Age : 38 Gender : Male
Photo Available

164 RJY6985683
Name : SUREKHA WASUDEO BARAPATRE
Husband's Name: WASUDEO BARAPATRE
House Number : 147
Age : 55 Gender : Female
Photo Available

165 RJY0989194
Name : Manda Roop Chand Kambli
Husband's Name: Roop Chand Kambli
House Number : 147
Age : 38 Gender : Female
Photo Available

166 FMW1602291
Name : Rupchand Devrao Kambali
Father's Name: Devrao Kambli
House Number : 147
Age : 38 Gender : Male
Photo Available

167 RJY6515308
Name : MEGHRAJ KEWALRAM KAMBALI
Father's Name: KEWALRAM KAMBALI
House Number : 149
Age : 32 Gender : Male
Photo Available

168 RJY6963953
Name : ROSHNA MEGHARAJ KAMBALI
Husband's Name: MEGHARAJ KAMBALI
House Number : 149
Age : 31 Gender : Female
Photo Available

169 RJY6945471
Name : NIRGUN RAMESHWAR DARWARI
Father's Name: RAMESHWAR DARWARI
House Number : 150
Age : 34 Gender : Male
Photo Available

170 FMW1621549
Name : Gajanan Tulshiram Nevare
Father's Name: Tulshiram Nevare
House Number : 151
Age : 46 Gender : Male
Photo Available

171 RJY6514889
Name : MAHESH KISHOR KARANKAR
Father's Name: KISHOR KARANKAR
House Number : 152
Age : 35 Gender : Male
Photo Available

172 RJY6514897
Name : MANGESH KISHOR KARANKAR
Father's Name: KISHOR KARNKANKAR
House Number : 152
Age : 33 Gender : Male
Photo Available

173 RJY6945372
Name : RAGINA MANGESH KARANKAR
Husband's Name: MANGESH KARANKAR
House Number : 152
Age : 31 Gender : Female
Photo Available

174 RJY6945588
Name : MURLIDHAR MUKHARU KUMBHARE
Father's Name: MUKHARU KUMBHARE
House Number : 153
Age : 34 Gender : Male
Photo Available

175 RJY6945521
Name : SHITAL MURLIDHAR KUMBHARE
Husband's Name: MURLIDHAR KUMBHARE
House Number : 153
Age : 33 Gender : Female
Photo Available

176 RJY7325988
Name : Shamsundar Kashiram Kumbhare
Father's Name: Kashiram Kumare
House Number : 155
Age : 28 Gender : Male
Photo Available

177 RJY6253736
Name : SANGITA PARMANAND MASKE
Husband's Name: PARMANAND MASKE
House Number : 157
Age : 39 Gender : Female
Photo Available

178 RJY6515282
Name : KAILASH MADHO MASKE
Father's Name: MADHO MASKE
House Number : 157
Age : 32 Gender : Male
Photo Available

179 RJY6514954
Name : VINOD GOPINATH LONBALE
Father's Name: GOPINATH LONBALE
House Number : 158
Age : 41 Gender : Male
Photo Available

180 RJY6515167
Name : KAJAL VINOD LONBALE
Husband's Name: VINOD LONBALE
House Number : 158
Age : 34 Gender : Female
Photo Available

181 RJY7319049
Name : Rohit Lonbale
Father's Name: Devnath Lonbale
House Number : 158
Age : 25 Gender : Male
Photo Available

182 RJY6945349
Name : PAYAL DEVNATH LONBALLE
Father's Name: DEVNATH LONBALLE
House Number : 158
Age : 27 Gender : Female
Photo Available

183 RJY6945299
Name : Punam Nakade
Husband's Name: Shailesh Nakade
House Number : 158
Age : 28 Gender : Female
Photo Available

184 RJY6011613
Name : Madhuri Raju Sonkusare
Husband's Name: Raju Sonkusare
House Number : 159
Age : 40 Gender : Female
Photo Available

185 RJY3554979
Name : Hemlata Hemraj Sonkusare
Mother's Name: Hemraj Sonkusare
House Number : 159
Age : 38 Gender : Female
Photo Available

186 FMW1794205
Name : Shalu Tejram Nandeshwar
Husband's Name: Tejram Nandeshwar
House Number : 161
Age : 43 Gender : Female
Photo Available

187 RJY7325889
Name : Subhadra Neware
Father's Name: Jagan Neware
House Number : 165
Age : 51 Gender : Female
Photo Available

188 RJY7322258
Name : Sunil Neware
Father's Name: Jagan Neware
House Number : 165
Age : 24 Gender : Male
Photo Available

189 RJY7325905
Name : Lalita Neware
Husband's Name: Ashok Neware
House Number : 166
Age : 35 Gender : Female
Photo Available

190 RJY7325913
Name : Vanita Neware
Husband's Name: Ashok Neware
House Number : 166
Age : 35 Gender : Female
Photo Available

191 RJY6514848
Name : ASHOK YASHWANT NEWARE
Father's Name: YASHWANT NEWARE
House Number : 166
Age : 35 Gender : Male
Photo Available

192 RJY7325897
Name : Pramila Shendre
Father's Name: Vinod Shendre
House Number : 166
Age : 49 Gender : Female
Photo Available

193 RJY1215938
Name : Gajanan Mukharu Bagamare
Father's Name: Mukharu Bagamare
House Number : 167
Age : 39 Gender : Male
Photo Available

194 FMW1602135
Name : Ujwala Uttam Ashram
Husband's Name: Uttam Ashram
House Number : 171
Age : 40 Gender : Female
Photo Available

195 RJY6514921
Name : PURUSHOTTAM WASUDEO ATRAM
Father's Name: WASUDEO ATRAM
House Number : 171
Age : 50 Gender : Male
Photo Available

196 FMW1601616
Name : Poonam Purushottam Atram
Husband's Name: Purushottam Atram
House Number : 171
Age : 43 Gender : Female
Photo Available

197 RJY6370357
Name : HARIDAS BISAN SHENDE
Father's Name: BISAN SHENDE
House Number : 172
Age : 32 Gender : Male
Photo Available

198 RJY6515357
Name : SHITAL VILAS SHENDE
Husband's Name: VILAS SHENDE
House Number : 172
Age : 32 Gender : Female
Photo Available

199 RJY7365216
Name : Sushma Shende
Husband's Name: Haridas Shende
House Number : 172
Age : 32 Gender : Female
Photo Available

200 RJY1215862
Name : Kailas Bisan Shende
Father's Name: Bisan Sherde
House Number : 172
Age : 38 Gender : Male
Photo Available

201 RJY1215888
Name : Sunder Maroti Shende
Husband's Name: Maroti Shende
House Number : 173
Age : 42 Gender : Female
Photo Available

202 RJY1215870
Name : Maroti Ramchandra Shende
Father's Name: Ramchandra Shende
House Number : 173
Age : 40 Gender : Male
Photo Available

203 RJY6370324
Name : GULAB FALGUN JANBANDHU
Father's Name: FALGUN JANBANDHU
House Number : 175
Age : 34 Gender : Male
Photo Available

204 FMW1602127
Name : Sangeeta Gularam Aaithakare
Husband's Name: Gularam Aaithakare
House Number : 177
Age : 48 Gender : Female
Photo Available

205 FMW1792985
Name : Pradeep Ramdas Suryavanshi
Father's Name: Ramdas Suryavanshi
House Number : 184
Age : 38 Gender : Male
Photo Available

206 RJY6515043
Name : GITA PRADIP SURYAWANSHI
Husband's Name: PRADIP SURYAWANSHI
House Number : 184
Age : 35 Gender : Female
Photo Available

207 FMW1794262
Name : Ashok Shekar Tembhurne
Father's Name: Shekar Tembhurne
House Number : 187
Age : 60 Gender : Male
Photo Available

208 RJY1553312
Name : Rakesh Ashok Tembhurne
Father's Name: Ashok Tembhurne
House Number : 187
Age : 34 Gender : Male
Photo Available

209 RJY6514822
Name : ROSHAN ASHOK TEMBHURNE
Father's Name: ASHOK TEMBHURNE
House Number : 187
Age : 32 Gender : Male
Photo Available

210 RJY7365372
Name : Bajirao Atram
Father's Name: Maniram Atram
House Number : 279
Age : 51 Gender : Male
Photo Available

211 RJY6515365
Name : ANTAKALA BAJIRAO ATRAM
Husband's Name: BAJIRAO ATRAM
House Number : 279
Age : 42 Gender : Female
Photo Available

212 RJY7365349
Name : Suraj Atram
Father's Name: Bajirao Atram
House Number : 279
Age : 23 Gender : Male
Photo Available

213 RJY6253652
Name : VIJAYALAXMI RAJKUMAR PRADHAN
Husband's Name: RAJKUMAR PRADHAN
House Number : 375
Age : 46 Gender : Female
Photo Available

214 FMW1795103
Name : Rekha Devrao Jhode
Husband's Name: Devrao Jhode
House Number : 473
Age : 44 Gender : Female
Photo Available

215 RJY7498959
Name : POOJA JANBANDHU
Father's Name: ASHISH JANBANDHU
House Number : usegaon
Age : 28 Gender : Male
Photo Available

216 RJY7525272
Name : Varsha Vasudeo Tumram
Husband's Name: Vasudeo Tumram
House Number : 87
Age : 40 Gender : Female
Photo Available

217 RJY7526429
Name : Alka Sandip Barapatre
Husband's Name: Sandip Barapatre
House Number : 110
Age : 32 Gender : Female
Photo Available

218 RJY7526486
Name : Bhupesh Kusan Kapgate
Father's Name: Kusan Kapgate
House Number : 140
Age : 20 Gender : Male
Photo Available

219 RJY7526791
Name : Umesh Namdeo Dongarwar
Father's Name: Namdeo Dongarwar
House Number : 21
Age : 32 Gender : Male
Photo Available

220 RJY7543671
Name : Jotsana Sunil Uikey
Husband's Name: Sunil Uikey
House Number : 32
Age : 31 Gender : Female
Photo Available

221 RJY7543960
Name : Rohit Haridas Urkude
Father's Name: Haridas Urkude
House Number : 23
Age : 20 Gender : Male
Photo Available

222 RJY7544083
Name : Shamlata Shamrao Dhurve
Husband's Name: Shamrao Dhurve
House Number : 145
Age : 38 Gender : Female
Photo Available

223 RJY7578099
Name : Birsingh Sitaram Shendre
Father's Name: Sitaram Shendre
House Number : 95
Age : 71 Gender : Male
Photo Available

224 RJY7578180
Name : Suraj Vinod Shendare
Father's Name: Vinod Shendare
House Number : 97
Age : 20 Gender : Male
Photo Available

225 RJY7578198
Name : Prachi Nepal Shilar
Father's Name: Nepal Shilar
House Number : 64
Age : 20 Gender : Female
Photo Available

226 RJY7578206
Name : Priti Murlidhar Nakade
Husband's Name: Murlidhar Nakade
House Number : 74
Age : 39 Gender : Female
Photo Available

227 RJY7578248
Name : Gita Sunil Neware
Husband's Name: Sunil Neware
House Number : 195
Age : 27 Gender : Female
Photo Available

228 RJY7588627
Name : Devaka Shrimohan Thakur
Husband's Name: Shrimohan Thakur
House Number : 141
Age : 50 Gender : Female
Photo Available

229 RJY7594021
Name : PORNIMA MARKAND PARVATE
Husband's Name: MARKAND PARVATE
House Number : USEGAON
Age : 22 Gender : Female
Photo Available

230 RJY7594435
Name : Swati Dipak Pradhan
Husband's Name: Dipak Pradhan
House Number : 197
Age : 25 Gender : Female
Photo Available

231 RJY7595226
Name : Hemlata Yograj Kapgate
Husband's Name: Yograj Kapgate
House Number : 63
Age : 22 Gender : Female
Photo Available

232 RJY7607070
Name : Karan Yashwant Neware
Father's Name: Yashwant Neware
House Number : 192
Age : 21 Gender : Male
Photo Available

233 RJY7610223
Name : Ravikant Machindra Nakade
Father's Name: Machindra Nakade
House Number : Usegaon
Age : 20 Gender : Male
Photo Available

234 RJY7610736
Name : Anuj Santosh Kambali
Father's Name: Santosh Kambali
House Number : 157
Age : 20 Gender : Male
Photo Available

235 RJY7610744
Name : Samir Raghunath Wadhai
Father's Name: Raghunath Wadhai
House Number : 30
Age : 20 Gender : Male
Photo Available

236 RJY7614357
Name : Priti Mahesh Pimpalkar
Husband's Name: Mahesh Pimpalkar
House Number : Usegaon
Age : 22 Gender : Female
Photo Available

237 RJY7627201
Name : Pratibha Wasudeo Zole
Husband's Name: Wasudeo Zole
House Number : 38
Age : 37 Gender : Female
Photo Available

238 RJY7627169
Name : Tushar Gajanan Neware
Father's Name: Gajanan Neware
House Number : 179
Age : 20 Gender : Male
Photo Available

239 RJY7645468
Name : Aditya Ravindra Lonbale
Father's Name: Ravindra Lonbale
House Number : 116
Age : 23 Gender : Male
Photo Available

240 RJY7645518
Name : Nisha Pralhad Gaykwad
Husband's Name: Pralhad Gaykwad
House Number : 37/1
Age : 30 Gender : Female
Photo Available

241 RJY7645526

Name : Gayatri Rakesh Donadkar
Husband's Name: Rakesh Donadkar
House Number : 108
Age : 23 Gender : Female

Photo Available

242 RJY7763097

Name : Rajju Dewanand Shahare
Husband's Name: Dewanand Shahare
House Number : 227
Age : 22 Gender : Female

Photo Available

243 RJY6679625
Name : VARSHA MACHHINDRA NAKADE
Husband's Name: MACHHINDRA NAKADE
House Number :
Age : 44 Gender : Female
Photo Available

244 RJY6515126
Name : PORNIMA SUKHADEO ATRAM
Husband's Name: SUKHADEO ATRAM
House Number : -
Age : 36 Gender : Female
Photo Available

245 RJY6064307
Name : Vinod Vilas Bagamare
Father's Name: Vilas Bagamare
House Number : -
Age : 35 Gender : Male
Photo Available

246 RJY6778757
Name : SAGAR MAROTI BAGMARE
Father's Name: MAROTI BAGMARE
House Number : -
Age : 29 Gender : Male
Photo Available

247 RJY0988949
Name : Gaurai Pandurang Borkar
Father's Name: Pandurang Borkar
House Number : -
Age : 42 Gender : Female
Photo Available

248 RJY0988956
Name : Bharti Dinanath Borkar
Husband's Name: Dinanath Borkar
House Number : -
Age : 40 Gender : Female
Photo Available

249 RJY6679575
Name : SUNIL GUNWANT BORKAR
Father's Name: GUNWANT BORKAR
House Number : -
Age : 29 Gender : Male
Photo Available

250 RJY7389869
Name : Chanda Omprakash Borkar
Husband's Name: Omprakash Borkar
House Number : -
Age : 28 Gender : Female
Photo Available

251 RJY6011639
Name : Manoj Mona Chaudhary
Father's Name: Mona Chaudhary
House Number : -
Age : 35 Gender : Male
Photo Available

252 RJY7386113
Name : Supriya Bhaurao Dhore
Father's Name: Bhaurao Dhore
House Number : -
Age : 22 Gender : Female
Photo Available

253 RJY6064315
Name : Mamta Anandrao Gayakwad
Husband's Name: Anandrao Gayakwad
House Number : -
Age : 37 Gender : Female
Photo Available

254 RJY0989038
Name : Lalita Ravindra Gedam
Husband's Name: Ravindra Gedam
House Number : -
Age : 39 Gender : Female
Photo Available

255 RJY0989202
Name : Ragina Santosh Gedam
Husband's Name: Santosh Gedam
House Number : -
Age : 36 Gender : Female
Photo Available

256 RJY6370704
Name : JYOTI SUNIL JANBANDHU
Husband's Name: SUNIL JANBANDHU
House Number : -
Age : 40 Gender : Female
Photo Available

257 RJY6701395
Name : DINKAR DEVRAVJI KAMBALI
Father's Name: DEVRAVJI KAMBILI
House Number : -
Age : 36 Gender : Male
Photo Available

258 RJY7389828
Name : Jayshri Mahesh Karankar
Husband's Name: Mahesh Karankar
House Number : -
Age : 28 Gender : Female
Photo Available

259 RJY7389851
Name : Sanghamitra Ranjeet Karhade
Husband's Name: Ranjeet Karhade
House Number : -
Age : 50 Gender : Female
Photo Available

260 RJY6514947
Name : SURAJ DHANPAL KOTANGALE
Father's Name: DHANPAL KOTANGALE
House Number : -
Age : 30 Gender : Male
Photo Available

261 RJY7392517
Name : Sapana Ashish Lonbale
Husband's Name: Ashish Lonbale
House Number : -
Age : 27 Gender : Female
Photo Available

262 RJY7389877
Name : Shital Mangesh Lonbale
Husband's Name: Mangesh Lonbale
House Number : -
Age : 26 Gender : Female
Photo Available

263 RJY7405103
Name : Shalina Atul Mohurle
Husband's Name: Atul Mohurle
House Number : -
Age : 27 Gender : Female
Photo Available

264 RJY6370597
Name : NAKUL DIGAMBAR NAKADE
Father's Name: DIGAMBAR NAKADE
House Number : -
Age : 31 Gender : Male
Photo Available

265 RJY7389885
Name : Rinkutai Omprakash Nakade
Father's Name: Omprakash Nakade
House Number : -
Age : 23 Gender : Female
Photo Available

266 FMW1794841
Name : Saraswati Laxman Parashuramakar
Husband's Name: Laxman Parashuramakar
House Number : -
Age : 66 Gender : Female
Photo Available

267 RJY0997445
Name : Vaishali Uttam Pradhan
Husband's Name: Uttam Pradhan
House Number : -
Age : 39 Gender : Female
Photo Available

268 RJY6253694
Name : RAVINDRA RAGHUNATH PRADHAN
Father's Name: RAGHUNATH PRADHAN
House Number : -
Age : 39 Gender : Male
Photo Available

269 RJY0988824
Name : Sharad Kashinath Pradhan
Father's Name: Kashinath Pradhan
House Number : -
Age : 36 Gender : Male
Photo Available

270 RJY6515142
Name : PAPITA RAMDAS PRADHAN
Husband's Name: RAMDAS PRADHAN
House Number : -
Age : 37 Gender : Female
Photo Available

271 RJY6841191
Name : KALYANI KISOR PRADHAN
Husband's Name: KISOR PRADHAN
House Number : -
Age : 33 Gender : Female
Photo Available

272 RJY6847925
Name : SANJAY BHASKAR SAYAM
Father's Name: BHASKAR SAYAM
House Number : -
Age : 27 Gender : Male
Photo Available

273 RJY6963904
Name : VILAS BISAN SHENDE
Father's Name: BISAN SHENDE
House Number : -
Age : 36 Gender : Male
Photo Available

274 RJY6064299
Name : Ram Krishna Laxman Thakare
Father's Name: Laxman Thakare
House Number : -
Age : 58 Gender : Male
Photo Available

275 RJY0988816
Name : Leeladhar Ramakru Shna Thakare
Father's Name: Ramakru Shna Thakare
House Number : -
Age : 37 Gender : Male
Photo Available

276 RJY7389919
Name : Jyoti Kailas Thakare
Husband's Name: Kailas Thakare
House Number : -
Age : 36 Gender : Female
Photo Available

277 RJY6945331
Name : VILAS RAMKRUSHNA THAKARE
Father's Name: RAMKRUSHNA THAKARE
House Number : -
Age : 32 Gender : Male
Photo Available

278 RJY7389893
Name : Rohini Vilas Thakare
Husband's Name: Vilas Thakare
House Number : -
Age : 26 Gender : Female
Photo Available

279 RJY7389901
Name : Rohit Sumaran Thakur
Father's Name: Sumaran Thakur
House Number : -
Age : 22 Gender : Male
Photo Available

280 FMW1601665
Name : Namdev Murari Tumaram
Father's Name: Murari Tumaram
House Number : -
Age : 84 Gender : Male
Photo Available

281 RJY6817811
Name : DNYANESHWAR MAHADEO TUMRAM
Father's Name: MAHADEO TUMRAM
House Number : -
Age : 30 Gender : Male
Photo Available

282 RJY1552447
Name : Gayatri Gurudev Urakude
Husband's Name: Gurudev Urakude
House Number : -
Age : 36 Gender : Female
Photo Available

283 RJY6515118
Name : DURGA SANDIP URAKUDE
Husband's Name: SANDIP URKUDE
House Number : -
Age : 35 Gender : Female
Photo Available

284 RJY6729370
Name : VIKKI BALAJI URKUDE
Father's Name: BALAJI URKUDE
House Number : -
Age : 32 Gender : Male
Photo Available

285 RJY6799720
Name : AJAY HEMRAJ WADHAI
Father's Name: HEMRAJ WADHAI
House Number : -
Age : 27 Gender : Male
Photo Available

286 RJY7104185
Name : BHARATI YELTURE
Father's Name: GURUDEV YELTURE
House Number : -
Age : 35 Gender : Female
Photo Available

287 RJY6370654
Name : KULDIP MADHUKAR URKUDE
Father's Name: MADHUKAR URKUDE
House Number : 14
Age : 34 Gender : Male
Photo Available

288 FMW1793157
Name : Gopika Pandhari Daravari
Husband's Name: Pandhari Daravari
House Number : 1
Age : 74 Gender : Female
Photo Available

289 RJY7420839
Name : Sapna Kumbhare
Husband's Name: Shamsundar Kumbhare
House Number : 1
Age : 26 Gender : Female
Photo Available

290 RJY0458162
Name : Devrao Chepatu Dhore
Father's Name: Chepatu Dhore
House Number : 2
Age : 62 Gender : Male
Photo Available

291 FMW1793637
Name : Devka Devrao Dhore
Husband's Name: Devrao Dhore
House Number : 2
Age : 58 Gender : Female
Photo Available

292 RJY6818017
Name : SOPAN DEORAO DHORE
Father's Name: DEORAO DHORE
House Number : 2
Age : 29 Gender : Male
Photo Available

293 RJY0458172
Name : Shriram. Chepatu Dhore
Father's Name: Chepatu Dhore
House Number : 3
Age : 70 Gender : Male
Photo Available

294 FMW1793751
Name : Gopika Shriram. Dhore
Husband's Name: Shriram. Dhore
House Number : 3
Age : 66 Gender : Female
Photo Available

295 FMW1793777
Name : Devagana Devchand Dhore
Husband's Name: Devchand Dhore
House Number : 3
Age : 47 Gender : Female
Photo Available

296 FMW1793793
Name : Devchandra Shriram Dhore
Father's Name: Shriram Dhore
House Number : 3
Age : 44 Gender : Male
Photo Available

297 FMW1792795
Name : Bhaurav Chepatu Dhore
Father's Name: Chepatu Dhore
House Number : 4
Age : 65 Gender : Male
Photo Available

298 RJY0989228
Name : Rasika Bhaurav Dhore
Husband's Name: Bhaurav Dhore
House Number : 4
Age : 63 Gender : Female
Photo Available

299 FMW1793942
Name : Goma Mukharu Bhagadakar
Father's Name: Mukharu Bhagadakar
House Number : 5
Age : 78 Gender : Male
Photo Available

300 RJY0458182
Name : Eknath Goma Bhagadakar
Father's Name: Goma Bhagadakar
House Number : 5
Age : 54 Gender : Male
Photo Available

301 RJY7427537
Name : Lata Ekanath Bhagadkar
Husband's Name: Ekanath Bhagadkar
House Number : 5
Age : 39 Gender : Female
Photo Available

302 FMW1601947
Name : Mangla Laxman Thakare
Husband's Name: Laxman Thakare
House Number : 6a
Age : 57 Gender : Female
Photo Available

303 FMW1602085
Name : Pramila Balkrishna Thakare
Husband's Name: Balkrishna Thakare
House Number : 8
Age : 58 Gender : Female
Photo Available

304 FMW1601855
Name : Urmila Ram Krishna Thakare
Husband's Name: Ram Krishna Thakare
House Number : 8a
Age : 55 Gender : Female
Photo Available

305 FMW1601731
Name : Uttara Raghunath Pradhan
Husband's Name: Raghunath Pradhan
House Number : 9
Age : 68 Gender : Female
Photo Available

306 FMW1601996
Name : Rajkumar Raghunath Pradhan
Father's Name: Raghunath Pradhan
House Number : 9
Age : 43 Gender : Male
Photo Available

307 FMW1793603
Name : Kashinath Sitaram. Pradhan
Father's Name: Sitaram. Pradhan
House Number : 10
Age : 64 Gender : Male
Photo Available

308 FMW1793595
Name : Kunda Kashinath Pradhan
Husband's Name: Kashinath Pradhan
House Number : 10
Age : 62 Gender : Female
Photo Available

309 FMW1601715
Name : Mangla Sumant Karhade
Husband's Name: Sumant Karhade
House Number : 11
Age : 50 Gender : Female
Photo Available

310 FMW1602747
Name : Ananda Tukaram. Pradhan
Husband's Name: Tukaram. Pradhan
House Number : 11
Age : 73 Gender : Female
Photo Available

311 FMW1794940
Name : Pratibha Premlal Pradhan
Husband's Name: Premlal Pradhan
House Number : 11
Age : 45 Gender : Female
Photo Available

312 RJY0999672
Name : Prakash Tukaram Pradhan
Father's Name: Tukaram Pradhan
House Number : 11
Age : 42 Gender : Male
Photo Available

313 RJY7428394
Name : Pavan Premlal Pradhan
Father's Name: Premlal Pradhan
House Number : 11
Age : 23 Gender : Male
Photo Available

314 FMW1601582
Name : Yashvada Raghunath Pradhan
Husband's Name: Raghunath Pradhan
House Number : 12
Age : 70 Gender : Female
Photo Available

315 FMW1601558
Name : Ramdas Raghunath Pradhan
Father's Name: Raghunath Pradhan
House Number : 12
Age : 41 Gender : Male
Photo Available

316 FMW1793215
Name : Puranik Urkuda Gayakwad
Father's Name: Urkuda Gayakwad
House Number : 13
Age : 61 Gender : Male
Photo Available

317 FMW1793207
Name : Pushpa Puranik Gayakwad
Husband's Name: Puranik Gayakwad
House Number : 13
Age : 59 Gender : Female
Photo Available

318 FMW1602473
Name : Anandrao Puranik Gayakwad
Father's Name: Puranik Gayakwad
House Number : 13
Age : 40 Gender : Male
Photo Available

319 FMW1793272
Name : Urmila Madhukar Urkude
Husband's Name: Madhukar Urkude
House Number : 14
Age : 60 Gender : Female
Photo Available

320 RJY1022599
Name : Pradeep Madhukar Urkude
Father's Name: Madhukar Urkude
House Number : 14
Age : 36 Gender : Male
Photo Available

321 RJY6515340
Name : Yamina PRADIP URKUDE
Husband's Name: PRADIP URKUDE
House Number : 14
Age : 34 Gender : Female
Photo Available

322 FMW1602945
Name : Balaji Ram Krishna Urkude
Father's Name: Ram Krishna Urkude
House Number : 14a
Age : 59 Gender : Male
Photo Available

323 RJY0458203
Name : Nirmala Balaji Urkude
Husband's Name: Balaji Urkude
House Number : 14a
Age : 53 Gender : Female
Photo Available

324 FMW1793173
Name : Haridas. Ram Krishna Urkude
Father's Name: Ram Krishna Urkude
House Number : 15
Age : 48 Gender : Male
Photo Available

325 FMW1601913
Name : Bharti Haridas Urkude
Husband's Name: Haridas Urkude
House Number : 15
Age : 45 Gender : Female
Photo Available

326 RJY7428360
Name : Chetan Haridas Urkude
Father's Name: Haridas Urkude
House Number : 15
Age : 23 Gender : Male
Photo Available

327 RJY6847958
Name : SACHIN BALAJI URKUDE
Father's Name: BALAJI URKUDE
House Number : 16 A
Age : 30 Gender : Male
Photo Available

328 FMW1601657
Name : Nirupa Kushal Karhade
Husband's Name: Khushal Karhade
House Number : 17
Age : 78 Gender : Female
Photo Available

329 RJY0999680
Name : Ranjeet Khushal Karhade
Father's Name: Khushal Karhade
House Number : 17
Age : 47 Gender : Male
Photo Available

330 FMW1601509
Name : Purnabai Nimbajee Karhade
Husband's Name: Nimbajee Karhade
House Number : 18
Age : 79 Gender : Female
Photo Available

331 FMW1602184
Name : Maroti Antaram. Donadakar
Father's Name: Antaram. Donadakar
House Number : 19
Age : 79 Gender : Male
Photo Available

332 FMW1602192
Name : Geeta Maroti Donadakar
Husband's Name: Maroti Donadakar
House Number : 19
Age : 74 Gender : Female
Photo Available

333 FMW1601897
Name : Bandu Maroti Donadakar
Father's Name: Maroti Donadakar
House Number : 19
Age : 57 Gender : Male
Photo Available

334 FMW1602523
Name : Pramod Maroti Donadakar
Father's Name: Maroti Donadakar
House Number : 19
Age : 47 Gender : Male
Photo Available

335 FMW1602416
Name : Jyoti Bandu Donadakar
Husband's Name: Bandu Donadakar
House Number : 19
Age : 43 Gender : Female
Photo Available

336 FMW1602333
Name : Prakash Maroti Donadakar
Father's Name: Maroti Donadakar
House Number : 19
Age : 42 Gender : Male
Photo Available

337 RJY6011670
Name : Roopali Pramod Donadakar
Husband's Name: Pramod Donadakar
House Number : 19
Age : 36 Gender : Female
Photo Available

338 RJY6515266
Name : PRATIBHA PRAKASH DONADKAR
Husband's Name: PRAKASH DONADKAR
House Number : 19
Age : 36 Gender : Female
Photo Available

339 FMW1602283
Name : Raghunath Narayan Vadai
Father's Name: Narayan Vadhai
House Number : 21
Age : 49 Gender : Male
Photo Available

340 FMW1602481
Name : Vahchhala Narayan Vadhai
Husband's Name: Narayan Vadhai
House Number : 21
Age : 87 Gender : Female
Photo Available

341 FMW1794924
Name : Hirabai Hemraj Vadhai
Husband's Name: Hemraj Vadhai
House Number : 21
Age : 55 Gender : Female
Photo Available

342 FMW0504910
Name : Hemraj Narayan Vadhai
Father's Name: Narayan Vadhai
House Number : 21
Age : 55 Gender : Male
Photo Available

343 FMW1602812
Name : Maroti Tulshiram Uike
Father's Name: Tulashiram. Uike
House Number : 22
Age : 68 Gender : Male
Photo Available

344 RJY0458211
Name : Sunita Maroti Uike
Husband's Name: Maroti Uike
House Number : 22
Age : 63 Gender : Female
Photo Available

345 FMW1602267
Name : Diwakar Maroti Uike
Father's Name: Maroti Uike
House Number : 22
Age : 43 Gender : Male
Photo Available

346 RJY0989236
Name : Dayaram. Soma Atram
Father's Name: Soma Atram
House Number : 23
Age : 68 Gender : Male
Photo Available

347 RJY0989244
Name : Sayatra Dayaram. Atram
Husband's Name: Dayaram. Atram
House Number : 23
Age : 63 Gender : Female
Photo Available

348 FMW1793124
Name : Vahchhala Dadaji Borkar
Husband's Name: Dadaji Borkar
House Number : 24
Age : 70 Gender : Female
Photo Available

349 RJY0458281
Name : Dadaji Devji Borkar
Father's Name: Devji Borkar
House Number : 24
Age : 70 Gender : Male
Photo Available

350 FMW1793025
Name : Artik Dadaji Borkar
Father's Name: Dadaji Borkar
House Number : 24
Age : 40 Gender : Male
Photo Available

351 RJY0988998
Name : Jyoti Athirk Borkar
Husband's Name: Athirk Borkar
House Number : 24
Age : 36 Gender : Female
Photo Available

352 RJY0458237
Name : Kevalaram. Tima Sayam
Father's Name: Tima Sayam
House Number : 25
Age : 54 Gender : Male
Photo Available

353 FMW1601590
Name : Pushpa Kevalaram. Sayam
Husband's Name: Kevalaram. Sayam
House Number : 25
Age : 54 Gender : Female
Photo Available

354 FMW1793835
Name : Parasram Shego Gayakwad
Father's Name: Shego Gayakwad
House Number : 26
Age : 60 Gender : Male
Photo Available

355 RJY0458229
Name : Rasika Parasaram. Gayakwad
Husband's Name: Parasaram. Gayakwad
House Number : 26
Age : 57 Gender : Female
Photo Available

356 RJY7427313
Name : Gayatri Tikaram Sayam
Father's Name: Tikaram Sayam
House Number : 27
Age : 21 Gender : Female
Photo Available

357 FMW1602150
Name : Tikaram. Tima Sayam
Father's Name: Tima Sayam
House Number : 27
Age : 50 Gender : Male
Photo Available

358 FMW1601871
Name : Vanmala Tikaram. Sayam
Husband's Name: Tikaram. Sayam
House Number : 27
Age : 47 Gender : Female
Photo Available

359 FMW1601525
Name : Dhrupada Tima Sayam
Husband's Name: Tima Sayam
House Number : 28
Age : 84 Gender : Female
Photo Available

360 FMW1602143
Name : Nanaji Ramchandra Sayam
Father's Name: Ramchandra Sayam
House Number : 29
Age : 52 Gender : Male
Photo Available

361 FMW1793736
Name : Pramila Pandurang Sayam
Father's Name: Pandurang Sayam
House Number : 30
Age : 61 Gender : Female
Photo Available

362 FMW1602507
Name : Kamla Nanaji Sayam
Husband's Name: Nanaji Sayam
House Number : 31
Age : 48 Gender : Female
Photo Available

363 FMW1794569
Name : Revata Seetaram Sayam
Husband's Name: Seetaram Sayam
House Number : 31
Age : 46 Gender : Female
Photo Available

364 RJY7428493
Name : Sanket Sitaram Sayam
Father's Name: Sitaram Sayam
House Number : 31
Age : 22 Gender : Male
Photo Available

365 FMW1794403
Name : Ramchandra Khalagu Sayam
Father's Name: Khalagu Sayam
House Number : 31
Age : 86 Gender : Male
Photo Available

366 RJY0458251
Name : Sitaram. Ramchandra Sayam
Father's Name: Ramchandra Sayam
House Number : 31
Age : 55 Gender : Male
Photo Available

367 FMW1602994
Name : Gopika Namdev Dongaravar
Husband's Name: Namdev Dongaravar
House Number : 32
Age : 71 Gender : Female
Photo Available

368 RJY6847982
Name : SHILPA KHUSHAL DONGARWAR
Husband's Name: KHUSHAL DONGARWAR
House Number : 32
Age : 33 Gender : Female
Photo Available

369 FMW1601483
Name : Mukunda Paika Tumaram
Father's Name: Paika Tumaram
House Number : 33
Age : 84 Gender : Male
Photo Available

370 FMW1794908
Name : Ganga Mukunda Tumaram
Husband's Name: Mukunda Tumaram
House Number : 33
Age : 78 Gender : Female
Photo Available

371 FMW1791961
Name : Kisan Mukunda Tumaram
Others: Mukunda Tumaram
House Number : 33
Age : 53 Gender : Male
Photo Available

372 RJY6847966
Name : MILIND KISAN TUMRAM
Father's Name: KISAN TUMRAM
House Number : 33
Age : 27 Gender : Male
Photo Available

373 FMW1602358
Name : Damodhar Tulashiram. Bansod
Father's Name: Tulashiram. Bansod
House Number : 35
Age : 78 Gender : Male
Photo Available

374 FMW1602440
Name : Subhadra Damodhar Bansod
Husband's Name: Damodhar Bansod
House Number : 35
Age : 73 Gender : Female
Photo Available

375 RJY1022805
Name : Netaji Damodhar Bansod
Father's Name: Damodhar Bansod
House Number : 35
Age : 45 Gender : Male
Photo Available

376 RJY6729388
Name : SHARDA NETAJI BANSOD
Husband's Name: NETAJI BANSOD
House Number : 35
Age : 39 Gender : Female
Photo Available

377 FMW1791805
Name : Gopal Shankar Borkar
Father's Name: Shankar Borkar
House Number : 36
Age : 55 Gender : Male
Photo Available

378 FMW1793470
Name : Shobha Gopal Borkar
Husband's Name: Gopal Borkar
House Number : 36
Age : 49 Gender : Female
Photo Available

379 FMW1602853
Name : Shankar Vithu Borkar
Father's Name: Vithu Borkar
House Number : 37
Age : 99 Gender : Male
Photo Available

380 FMW1602895
Name : Turasa Shriram. Borkar
Husband's Name: Shriram. Borkar
House Number : 38
Age : 61 Gender : Female
Photo Available

381 FMW1793066
Name : Mangla Gunvant Borkar
Husband's Name: Gunvant Borkar
House Number : 39
Age : 54 Gender : Female
Photo Available

382 FMW1792993
Name : Pandhari Devji Borkar
Father's Name: Devji Borkar
House Number : 40
Age : 70 Gender : Male
Photo Available

383 FMW1793041
Name : Saraswati Pandhari Borkar
Husband's Name: Pandhari Borkar
House Number : 40
Age : 66 Gender : Female
Photo Available

384 RJY1022813
Name : Dhananjay Pandhari Borkar
Father's Name: Pandhari Borkar
House Number : 40
Age : 42 Gender : Male
Photo Available

385 RJY6064240
Name : Sushma Dhananjay Borkar
Husband's Name: Dhananjay Borkar
House Number : 40
Age : 36 Gender : Female
Photo Available

386 RJY6514814
Name : NILESH GOPAL BORKAR
Father's Name: GOPAL BORKAR
House Number : 40
Age : 31 Gender : Male
Photo Available

387 FMW1792977
Name : Pandurang Devji Borkar
Father's Name: Devji Borkar
House Number : 41
Age : 76 Gender : Male
Photo Available

388 FMW1793132
Name : Dhrupta Pandurang Borkar
Husband's Name: Pandurang Borkar
House Number : 41
Age : 73 Gender : Female
Photo Available

389 FMW1793058
Name : Dinanath Pandurang Borkar
Father's Name: Pandurang Borkar
House Number : 41
Age : 44 Gender : Male
Photo Available

390 RJY6662282
Name : KIRAN PRASHANT BORKAR
Husband's Name: PRASHANT BORKAR
House Number : 41
Age : 32 Gender : Female
Photo Available

391 FMW1795087
Name : Janardhan Kashinath Zole
Father's Name: Kashinath Zole
House Number : 42
Age : 61 Gender : Male
Photo Available

392 FMW1795079
Name : Jasavanta Janardhan Zole
Husband's Name: Janardhan Zole
House Number : 42
Age : 55 Gender : Female
Photo Available

393 FMW1795061
Name : Sindhu Kashinath Zole
Husband's Name: Kashinath Zole
House Number : 43
Age : 78 Gender : Female
Photo Available

394 FMW1602721
Name : Devrao Kashinath Zole
Father's Name: Kashinath Zole
House Number : 43
Age : 42 Gender : Male
Photo Available

395 RJY0458302
Name : Mahadev Hiraman Tumaram
Father's Name: Hiraman Tumaram
House Number : 44
Age : 50 Gender : Male
Photo Available

396 RJY1022821
Name : Meerabai Mahadev Tumaram
Husband's Name: Mahadev Tumaram
House Number : 44
Age : 48 Gender : Female
Photo Available

397 FMW1601723
Name : Laxmi Ramji Thakare
Husband's Name: Ramji Thakare
House Number : 44a
Age : 83 Gender : Female
Photo Available

398 FMW1791987
Name : Ujwala Kisan Tumaram
Husband's Name: Kisan Tumaram
House Number : 45
Age : 46 Gender : Female
Photo Available

399 FMW1602168
Name : Sushma Dharma Sayam
Husband's Name: Dharma Sayam
House Number : 46
Age : 43 Gender : Female
Photo Available

400 FMW1602499
Name : Dharma Rgoma Sayam
Father's Name: Goma Sayam
House Number : 46
Age : 56 Gender : Male
Photo Available

401 FMW1602432
Name : Tara Tukaram. Sayam
Husband's Name: Tukaram. Sayam
House Number : 47
Age : 66 Gender : Female
Photo Available

402 RJY0999698
Name : Hariram Deduji Nakade
Father's Name: Deduji Nakade
House Number : 48
Age : 89 Gender : Male
Photo Available

403 FMW1793108
Name : Saku Deduji Nakade
Husband's Name: Deduji Nakade
House Number : 48
Age : 89 Gender : Female
Photo Available

404 RJY0458328
Name : Jasavanta Hariram Nakade
Husband's Name: Hariram Nakade
House Number : 48
Age : 60 Gender : Female
Photo Available

405 FMW1792357
Name : Bhajanlal Hariram Nakade
Father's Name: Hariram Nakade
House Number : 48
Age : 42 Gender : Male
Photo Available

406 RJY0999623
Name : Tejram Hari Nakade
Father's Name: Hari Nakade
House Number : 48
Age : 38 Gender : Male
Photo Available

407 RJY6253611
Name : NITUPAL HARI NAKADE
Father's Name: HARI NAKADE
House Number : 48
Age : 35 Gender : Male
Photo Available

408 RJY6847990
Name : SONI TEJRAM NAKADE
Husband's Name: TEJRAM NAKADE
House Number : 48
Age : 28 Gender : Female
Photo Available

409 FMW1601681
Name : Kusan Urkuda Kapagate
Father's Name: Urkuda Kapagate
House Number : 49
Age : 51 Gender : Male
Photo Available

410 RJY7426638
Name : Kunal Kusan Kapgate
Father's Name: Kusan Kapgate
House Number : 49
Age : 22 Gender : Male
Photo Available

411 FMW1602697
Name : Kamla Ramadas. Kapagate
Husband's Name: Ramadas. Kapagate
House Number : 50
Age : 51 Gender : Female
Photo Available

412 RJY0458336
Name : Ramadas. Urkuda Kapagate
Father's Name: Urkuda Kapagate
House Number : 50
Age : 51 Gender : Male
Photo Available

413 RJY1022631
Name : Netaji Dadaji Raut
Father's Name: Dadaji Raut
House Number : 50
Age : 39 Gender : Male
Photo Available

414 RJY6515217
Name : Nikita Raut
Husband's Name: NETAJI RAUT
House Number : 50
Age : 35 Gender : Female
Photo Available

415 FMW1794973
Name : Shashikala Giridhar Kapagate
Husband's Name: Giridhar Kapagate
House Number : 51
Age : 63 Gender : Female
Photo Available

416 RJY0458350
Name : Digambar Urkuda Kapagate
Father's Name: Urkuda Kapagate
House Number : 52
Age : 58 Gender : Male
Photo Available

417 RJY7213333
Name : Pushpa Digambar Kapagate
Husband's Name: Digambar Kapagate
House Number : 52
Age : 56 Gender : Female
Photo Available

418 FMW1603000
Name : Varshatai Kusan Kapagate
Husband's Name: Kusan Kapagate
House Number : 53
Age : 43 Gender : Female
Photo Available

419 FMW1793660
Name : Rama Govinda Sonkusare
Father's Name: Govinda Sonkusare
House Number : 53
Age : 64 Gender : Female
Photo Available

420 RJY0458469
Name : Anita Yashwant Bagamare
Husband's Name: Yashwant Bagamare
House Number : 54
Age : 51 Gender : Female
Photo Available

421 FMW1792886
Name : Meerabai Sham Rao Bagamare
Husband's Name: Sham Rao Bagamare
House Number : 55
Age : 79 Gender : Female
Photo Available

422 RJY0458370
Name : Shevanta Dadaji Raut
Husband's Name: Dadaji Raut
House Number : 56
Age : 69 Gender : Female
Photo Available

423 RJY7428600
Name : Ajay Rashtrapal Burade
Father's Name: Rashtrapal Burade
House Number : 57
Age : 33 Gender : Male
Photo Available

424 RJY6515209
Name : Devaka Ajay Burade
Husband's Name: RAJENDRA KAMBALI
House Number : 57
Age : 46 Gender : Female
Photo Available

425 FMW1602010
Name : Hari Ganpat Kambli
Father's Name: Ganpat Kambli
House Number : 57
Age : 68 Gender : Male
Photo Available

426 FMW1791664
Name : Kaushalya Laxman Lenagure
Husband's Name: Laxman Lenagure
House Number : 58
Age : 69 Gender : Female
Photo Available

427 RJY6985691
Name : DHRUPATA DAYARAM SAHARE
Husband's Name: DAYARAM SAHARE
House Number : 58
Age : 50 Gender : Female
Photo Available

428 FMW1792712
Name : Ramchandra Tulashiram. Mohurle
Father's Name: Tulashiram. Mohurle
House Number : 60
Age : 69 Gender : Male
Photo Available

429 RJY0458390
Name : Mona Gopal Chaudhary
Father's Name: Gopal Chaudhary
House Number : 61
Age : 63 Gender : Male
Photo Available

430 RJY7213341
Name : Sunanda Mona Chaudhary
Husband's Name: Mona Chaudhary
House Number : 61
Age : 59 Gender : Female
Photo Available

431 FMW1603018
Name : Maruti Mona Chaudhary
Father's Name: Mona Chaudhary
House Number : 61
Age : 39 Gender : Male
Photo Available

432 RJY0458427
Name : Nago Kasiram Raut
Father's Name: Kasiram Raut
House Number : 62
Age : 57 Gender : Male
Photo Available

433 RJY0458435
Name : Lata Nago Raut
Husband's Name: Nago Raut
House Number : 62
Age : 52 Gender : Female
Photo Available

434 RJY1022854
Name : Baru Anandrao Burade
Husband's Name: Anandrao Burade
House Number : 63a
Age : 60 Gender : Female
Photo Available

435 RJY6963912
Name : VISHAL YASHWANT BAGMARE
Father's Name: YASHWANT BAGMARE
House Number : 64
Age : 27 Gender : Male
Photo Available

436 RJY0458443
Name : Sundara Hari Nakade
Husband's Name: Hari Nakade
House Number : 64
Age : 72 Gender : Female
Photo Available

437 RJY0458459
Name : Govardhan Hari Nakade
Father's Name: Hari Nakade
House Number : 64
Age : 51 Gender : Male
Photo Available

438 FMW1602879
Name : Vandana Gowardhan Nakade
Husband's Name: Gowardhan Nakade
House Number : 64
Age : 48 Gender : Female
Photo Available

439 FMW1602846
Name : Janardhan Hariji Nakade
Father's Name: Hariji Nakade
House Number : 64
Age : 45 Gender : Male
Photo Available

440 FMW1602838
Name : Jayashri Janardhan Nakade
Husband's Name: Janardhan Nakade
House Number : 64
Age : 44 Gender : Female
Photo Available

441 RJY6155352
Name : Murlidhar Hari Nakade
Father's Name: Hari Nakade
House Number : 64
Age : 42 Gender : Male
Photo Available

442 RJY7428626
Name : Gaurav Govardhan Nakade
Father's Name: Govardhan Nakade
House Number : 64
Age : 22 Gender : Male
Photo Available

443 FMW1794247
Name : Mohit Chatur Meshram
Father's Name: Chatur Meshram
House Number : 66
Age : 38 Gender : Male
Photo Available

444 RJY0989269
Name : Ravindra Kaliram Gedam
Father's Name: Kaliram Gedam
House Number : 67
Age : 46 Gender : Male
Photo Available

445 FMW1602903
Name : Santosh Kaliram Gedam
Father's Name: Kaliram Gedam
House Number : 67
Age : 43 Gender : Male
Photo Available

446 FMW1795129
Name : Kaliram. Pandurang Gedam
Father's Name: Pandurang Gedam
House Number : 67
Age : 67 Gender : Male
Photo Available

447 FMW1601806
Name : Shanta Kaliram. Gedam
Husband's Name: Kaliram. Gedam
House Number : 67
Age : 64 Gender : Female
Photo Available

448 RJY7213358
Name : Vilas. Soma Bagamare
Father's Name: Soma Bagamare
House Number : 68
Age : 60 Gender : Male
Photo Available

449 RJY0458499
Name : Kunda Vilas. Bagamare
Husband's Name: Vilas. Bagamare
House Number : 68
Age : 57 Gender : Female
Photo Available

450 FMW1602572
Name : Janardhan Arjun Bagamare
Father's Name: Arjun Bagamare
House Number : 69
Age : 68 Gender : Male
Photo Available

451 FMW1602598
Name : Manda Janardhan Bagamare
Husband's Name: Janardhan Bagamare
House Number : 69
Age : 66 Gender : Female
Photo Available

452 RJY1215896
Name : Sharda Sumran Thakur
Husband's Name: Sumran Thakur
House Number : 69
Age : 49 Gender : Female
Photo Available

453 RJY1215904
Name : Sunanda Anandrao Bagamare
Husband's Name: Anandrao Bagamare
House Number : 70
Age : 68 Gender : Female
Photo Available

454 FMW1621390
Name : Sanjay Anandrao Bagamare
Father's Name: Anandrao Bagamare
House Number : 70
Age : 44 Gender : Male
Photo Available

455 RJY1215854
Name : Hemlata Sanjay Bagamare
Husband's Name: Sanjay Bagamare
House Number : 70
Age : 40 Gender : Female
Photo Available

456 RJY6064273
Name : Lata Rashtrapal Bagamare
Husband's Name: Rashtrapal Bagamare
House Number : 70
Age : 36 Gender : Female
Photo Available

457 RJY7213374
Name : Kunda Madho Chandikar
Father's Name: Madho Chandikar
House Number : 71
Age : 75 Gender : Female
Photo Available

458 RJY6064257
Name : Subhash Manohar Gedam
Father's Name: Manohar Gedam
House Number : 72
Age : 36 Gender : Male
Photo Available

459 FMW1602762
Name : Manohar Sukru Gedam
Father's Name: Sukru Gedam
House Number : 72
Age : 63 Gender : Male
Photo Available

460 RJY6155345
Name : Anusaya Atmaram. Gavture
Husband's Name: Atmaram. Gavture
House Number : 73
Age : 73 Gender : Female
Photo Available

461 RJY0458534
Name : Daulat Atmaram. Gavture
Father's Name: Atmaram. Gavture
House Number : 73
Age : 49 Gender : Male
Photo Available

462 FMW1794890
Name : Darshana Daulat Gavture
Husband's Name: Daulat Gavture
House Number : 74
Age : 44 Gender : Female
Photo Available

463 RJY6514863
Name : LALITKUMAR KACHARU MESHRAM
Father's Name: KACHARU MESHRAM
House Number : 74
Age : 40 Gender : Male
Photo Available

464 RJY1022664
Name : Purushottam Kachru Meshram
Father's Name: Kachru Meshram
House Number : 74
Age : 37 Gender : Male
Photo Available

465 FMW1794874
Name : Devji Raoji Kavle
Father's Name: Raoji Kavle
House Number : 74a
Age : 56 Gender : Male
Photo Available

466 FMW1794882
Name : Mangla Devji Kavle
Husband's Name: Devji Kavle
House Number : 74a
Age : 54 Gender : Female
Photo Available

467 FMW1601756
Name : Moreshwar Hariji Kambli
Father's Name: Hariji Kambli
House Number : 75
Age : 44 Gender : Male
Photo Available

468 FMW1602119
Name : Ranju Moreshwar Kambli
Husband's Name: Moreshwar Kambli
House Number : 75
Age : 41 Gender : Female
Photo Available

469 RJY0997486
Name : Manda Ganpat Pradhan
Husband's Name: Ganpat Pradhan
House Number : 75
Age : 83 Gender : Female
Photo Available

470 FMW1602101
Name : Uttam Ganpat Pradhan
Father's Name: Ganpat Pradhan
House Number : 75
Age : 47 Gender : Male
Photo Available

471 RJY0999706
Name : Purushottam. Ganpat Pradhan
Father's Name: Ganpat Pradhan
House Number : 75a
Age : 55 Gender : Male
Photo Available

472 RJY0999714
Name : Pushpa Purushottam Pradhan
Father's Name: Purushottam Pradhan
House Number : 75a
Age : 49 Gender : Female
Photo Available

473 FMW1793975
Name : Shilpa Shriram Pradhan
Husband's Name: Shriram Pradhan
House Number : 75b
Age : 43 Gender : Female
Photo Available

474 RJY0458558
Name : Surekha Raju Pradhan
Husband's Name: Raju Pradhan
House Number : 77
Age : 55 Gender : Female
Photo Available

475 FMW1793439
Name : Rekha Baburao Deshmukh
Husband's Name: Baburao Deshmukh
House Number : 78
Age : 52 Gender : Female
Photo Available

476 RJY7428402
Name : Lomesh Baburao Deshmukh
Father's Name: Baburao Deshmukh
House Number : 78
Age : 28 Gender : Male
Photo Available

477 RJY6253728
Name : RAVINDRA GOMAJI ADE
Father's Name: GOMAJI ADE
House Number : 79
Age : 43 Gender : Male
Photo Available

478 RJY6253744
Name : MINA RAVINDRA ADE
Husband's Name: RAVINDRA ADE
House Number : 79
Age : 39 Gender : Female
Photo Available

479 FMW1794965
Name : Gopika Goma Ale
Husband's Name: Goma Ale
House Number : 79
Age : 76 Gender : Female
Photo Available

480 RJY0997494
Name : Purushottam Rajiram Kulamethe
Father's Name: Rajiram Kulamethe
House Number : 79a
Age : 52 Gender : Male
Photo Available

481 RJY0997502
Name : Kavita Purushottam Kulamethe
Husband's Name: Purushottam Kulamethe
House Number : 79a
Age : 52 Gender : Female
Photo Available

482 RJY1215912
Name : Vanita Rambhau Deshmukh
Husband's Name: Rambhau Deshmukh
House Number : 80
Age : 49 Gender : Female
Photo Available

483 RJY7428378
Name : Rohit Rambhau Deshmukh
Father's Name: Rambhau Deshmukh
House Number : 80
Age : 23 Gender : Male
Photo Available

484 FMW1794379
Name : Pushpatai Raju Atram
Husband's Name: Raju Atram
House Number : 81
Age : 42 Gender : Female
Photo Available

485 FMW1794171
Name : Prakash Baliram Deshmukh
Father's Name: Baliram Deshmukh
House Number : 81
Age : 44 Gender : Male
Photo Available

486 RJY1022672
Name : Lata Prakash Deshmukh
Husband's Name: Prakash Deshmukh
House Number : 81
Age : 41 Gender : Female
Photo Available

487 RJY1022904
Name : Suresh Baliram Deshmukh
Father's Name: Baliram Deshmukh
House Number : 81a
Age : 50 Gender : Male
Photo Available

488 FMW1794437
Name : Sunita Suresh Deshmukh
Husband's Name: Suresh Deshmukh
House Number : 81a
Age : 46 Gender : Female
Photo Available

489 RJY0458588
Name : Dadaji Bapu Avsare
Father's Name: Bapu Avsare
House Number : 82
Age : 76 Gender : Male
Photo Available

490 FMW1793363
Name : Dwarkabai Dadaji Avsare
Husband's Name: Dadaji Avsare
House Number : 82
Age : 72 Gender : Female
Photo Available

491 FMW1602549
Name : Savita Ghansham Avsare
Husband's Name: Ghansham Avsare
House Number : 82
Age : 49 Gender : Female
Photo Available

492 RJY7213390
Name : Dhanasham. Dadaji Avsare
Father's Name: Dadaji Avsare
House Number : 82a
Age : 52 Gender : Male
Photo Available

493 FMW1602176
Name : Rambhau Dadaji Avsare
Father's Name: Dadaji Avsare
House Number : 82a
Age : 48 Gender : Male
Photo Available

494 FMW1602200
Name : Seeta Rambhau Avsare
Husband's Name: Rambhau Avsare
House Number : 82a
Age : 44 Gender : Female
Photo Available

495 FMW1602341
Name : Kishor Dadaji Avsare
Father's Name: Dadaji Avsare
House Number : 82a
Age : 42 Gender : Male
Photo Available

496 FMW1793306
Name : Parvata Vithoba Nakatode
Husband's Name: Vithoba Nakatode
House Number : 83
Age : 84 Gender : Female
Photo Available

497 FMW1602226
Name : Sugandha Ramadas. Kotaganle
Husband's Name: Ramadas. Kotaganle
House Number : 84
Age : 78 Gender : Female
Photo Available

498 FMW1792175
Name : Ganesh Ramadas. Kotaganle
Father's Name: Ramadas. Kotaganle
House Number : 85
Age : 60 Gender : Male
Photo Available

499 FMW1792183
Name : Pushpa Ganesh Kotaganle
Husband's Name: Ganesh Kotaganle
House Number : 85
Age : 58 Gender : Female
Photo Available

500 FMW1793892
Name : Dhanpal Ramadas. Kotaganle
Father's Name: Ramadas. Kotaganle
House Number : 86
Age : 58 Gender : Male
Photo Available

501 FMW1793900
Name : Rajni Dhanpal Kotaganle
Husband's Name: Dhanpal Kotaganle
House Number : 86
Age : 54 Gender : Female
Photo Available

502 FMW1602978
Name : Vijay Ramadas. Kotaganle
Father's Name: Ramadas. Kotaganle
House Number : 87
Age : 53 Gender : Male
Photo Available

503 RJY6253660
Name : AMOL MAROTI MESHRAM
Father's Name: MAROTI MESHRAM
House Number : 87
Age : 35 Gender : Male
Photo Available

504 FMW1794999
Name : Jaidev Daji Uike
Father's Name: Daji Uike
House Number : 88
Age : 54 Gender : Male
Photo Available

505 FMW1794981
Name : Jaymala Jaidev Uike
Husband's Name: Jaidev Uike
House Number : 88
Age : 49 Gender : Female
Photo Available

506 FMW1793496
Name : Raghunath Jairam Donadakar
Father's Name: Jairam Donadakar
House Number : 89
Age : 77 Gender : Male
Photo Available

507 FMW1602739
Name : Rasika Raghunath Donadakar
Husband's Name: Raghunath Donadakar
House Number : 89
Age : 58 Gender : Female
Photo Available

508 RJY7213424
Name : Anandrao , Dadaji Lonabale
Father's Name: Dadaji Lonabale
House Number : 90
Age : 59 Gender : Male
Photo Available

509 FMW1793876
Name : Lalita Anandrao Lonabale
Husband's Name: Anandrao Lonabale
House Number : 90
Age : 54 Gender : Female
Photo Available

510 RJY6985949
Name : RAJENDRA GAJANAN NAKADE
Father's Name: GAJANAN NAKADE
House Number : 91
Age : 27 Gender : Male
Photo Available

511 RJY7213408
Name : Sadashiv Atmaram. Nakade
Father's Name: Atmaram. Nakade
House Number : 91
Age : 83 Gender : Male
Photo Available

512 FMW1794858
Name : Manjula Sadashiv Nakade
Husband's Name: Sadashiv Nakade
House Number : 91
Age : 78 Gender : Female
Photo Available

513 FMW1794916
Name : Geeta Gajanan Nakade
Husband's Name: Gajanan Nakade
House Number : 91
Age : 51 Gender : Female
Photo Available

514 RJY6515332
Name : VAISHALI RATIRAM PARSHURAMKAR
Husband's Name: RATIRAM PARASHURAMKAR
House Number : 91
Age : 36 Gender : Female
Photo Available

515 FMW1794833
Name : Laxman Jagan Parashuramakar
Father's Name: Jagan Parashuramakar
House Number : 91a
Age : 71 Gender : Male
Photo Available

516 RJY0458641
Name : Sevakram Dharma Juganahake
Father's Name: Dharma Juganahake
House Number : 92
Age : 57 Gender : Male
Photo Available

517 FMW1795020
Name : Jeeja Sevakram Jugnake
Husband's Name: Sevakram Jugnake
House Number : 92
Age : 55 Gender : Female
Photo Available

518 FMW1794494
Name : Rukma Dharma Jugnake
Husband's Name: Dharma Jugnake
House Number : 93
Age : 77 Gender : Female
Photo Available

519 FMW1792365
Name : Yashwant Dharma Jugnake
Father's Name: Dharma Jugnake
House Number : 93
Age : 46 Gender : Male
Photo Available

520 RJY1022698
Name : Jayshri Yashwant Jugnake
Husband's Name: Yashwant Jugnake
House Number : 93
Age : 43 Gender : Female
Photo Available

521 RJY6515316
Name : UMITA YASHAWANT JUGNAKE
Husband's Name: YASHAWANT JUGNAKE
House Number : 93
Age : 40 Gender : Female
Photo Available

522 FMW1794189
Name : Tulshiram Sadashio Nakade
Father's Name: Sadashio Nakade
House Number : 94
Age : 50 Gender : Male
Photo Available

523 RJY0989277
Name : Rajendra Dadaji Lonabale
Father's Name: Dadaji Lonabale
House Number : 95
Age : 44 Gender : Male
Photo Available

524 RJY0989285
Name : Vaishali Rajendra Lonabale
Husband's Name: Rajendra Lonabale
House Number : 95
Age : 43 Gender : Female
Photo Available

525 RJY0458667
Name : Ravindra Dadaji Lonabale
Father's Name: Dadaji Lonabale
House Number : 96
Age : 55 Gender : Male
Photo Available

526 FMW1792951
Name : Anita Ravindra Lonabale
Husband's Name: Ravindra Lonabale
House Number : 96
Age : 47 Gender : Female
Photo Available

527 RJY6515274
Name : Dipak Ravindra Lonbale
Father's Name: RAVINDRA LONBALE
House Number : 96
Age : 31 Gender : Male
Photo Available

528 FMW1793355
Name : Rasika Gopinath Lonabale
Husband's Name: Gopinath Lonabale
House Number : 97
Age : 64 Gender : Female
Photo Available

529 RJY6515233
Name : DURGA PRAMOD LONBALE
Husband's Name: PRAMOD LONBALE
House Number : 97
Age : 34 Gender : Female
Photo Available

530 FMW1602556
Name : Digambar Anandrao Nakade
Father's Name: Anandrao Nakade
House Number : 98
Age : 56 Gender : Male
Photo Available

531 FMW1602077
Name : Geeta Digambar Nakade
Husband's Name: Digambar Nakade
House Number : 98
Age : 53 Gender : Female
Photo Available

532 FMW1793371
Name : Omprakash Anandrao Nakade
Father's Name: Anandrao Nakade
House Number : 98
Age : 53 Gender : Male
Photo Available

533 RJY0999722
Name : Hemlata Omprakash Nakade
Husband's Name: Omprakash Nakade
House Number : 99
Age : 45 Gender : Female
Photo Available

534 RJY1022862
Name : Gyanivant Atmaram. Gavture
Father's Name: Atmaram. Gavture
House Number : 101
Age : 51 Gender : Male
Photo Available

535 RJY1022870
Name : Ujwala Gyanivant Gavture
Husband's Name: Gyanivant Gavture
House Number : 101
Age : 49 Gender : Female
Photo Available

536 FMW1794122
Name : Naresh Bakshi Donadakar
Father's Name: Bakshi Donadakar
House Number : 104
Age : 48 Gender : Male
Photo Available

537 FMW1794742
Name : Ranjana Ramesh Donadakar
Husband's Name: Ramesh Donadakar
House Number : 105
Age : 53 Gender : Female
Photo Available

538 RJY0458697
Name : Shridhar Bakshi Donadakar
Father's Name: Bakshi Donadakar
House Number : 105
Age : 53 Gender : Male
Photo Available

539 FMW1602804
Name : Tarabai Shridhar Donadakar
Husband's Name: Shridhar Donadakar
House Number : 105
Age : 43 Gender : Female
Photo Available

540 FMW1794759
Name : Ramesh Bakshi Donadakar
Father's Name: Bakshi Donadakar
House Number : 106
Age : 59 Gender : Male
Photo Available

541 RJY0458708
Name : Kamla Narayan Parvate
Husband's Name: Narayan Parvate
House Number : 107
Age : 69 Gender : Female
Photo Available

542 FMW1792340
Name : Mukharu Narayan Parvate
Father's Name: Narayan Dhadu
House Number : 107
Age : 49 Gender : Male
Photo Available

543 FMW1601863
Name : Rajahans. Gopinath Bodele
Father's Name: Gopinath Bodele
House Number : 109
Age : 68 Gender : Male
Photo Available

544 FMW1602275
Name : Vishwas Rajhans Bodele
Father's Name: Rajhans Bodele
House Number : 109
Age : 43 Gender : Male
Photo Available

545 RJY7213457
Name : Anjana Tulashiram. Gedam
Husband's Name: Tulashiram. Gedam
House Number : 112
Age : 63 Gender : Female
Photo Available

546 FMW1792373
Name : Someshwar Pandhari Meshram
Father's Name: Pandhari Meshram
House Number : 113
Age : 44 Gender : Male
Photo Available

547 FMW1792894
Name : Parasram Pandhari Meshram
Father's Name: Pandhari Meshram
House Number : 113
Age : 40 Gender : Male
Photo Available

548 FMW1792910
Name : Pandhari Laxman Meshram
Father's Name: Laxman Meshram
House Number : 113
Age : 86 Gender : Male
Photo Available

549 FMW1792878
Name : Tara Pandhari Meshram
Husband's Name: Pandhari Meshram
House Number : 113
Age : 68 Gender : Female
Photo Available

550 FMW1793116
Name : Vasudev Baliram. Jumanake
Father's Name: Baliram. Jumanake
House Number : 114
Age : 57 Gender : Male
Photo Available

551 RJY1022938
Name : Vandana Vasudev Jumanake
Husband's Name: Vasudev Jumanake
House Number : 114
Age : 45 Gender : Female
Photo Available

552 FMW1793033
Name : Yemuna Baliram. Jumanake
Husband's Name: Baliram. Jumanake
House Number : 115
Age : 78 Gender : Female
Photo Available

553 FMW1793587
Name : Revatidas. Baliram. Jumanake
Father's Name: Baliram. Jumanake
House Number : 115
Age : 50 Gender : Male
Photo Available

554 FMW1793611
Name : Varsha Revatidas Jumanake
Husband's Name: Revatidas Jumanake
House Number : 115
Age : 42 Gender : Female
Photo Available

555 RJY0458740
Name : Rajesh Pandurang Pimpalkar
Father's Name: Pandurang Pimpalkar
House Number : 116
Age : 56 Gender : Male
Photo Available

556 FMW1601632
Name : Roopali Rajesh Pimpalkar
Husband's Name: Rajesh Pimpalkar
House Number : 116
Age : 52 Gender : Female
Photo Available

557 RJY0458756
Name : Vijay Pandurang Pimpalkar
Father's Name: Pandurang Pimpalkar
House Number : 118
Age : 54 Gender : Male
Photo Available

558 RJY1228634
Name : Kiran Vijay Pimpalkar
Father's Name: Vijay Pimpalkar
House Number : 118
Age : 44 Gender : Female
Photo Available

559 RJY7213465
Name : Pundlik Dhadu Parvate
Father's Name: Dhadu Parvate
House Number : 119
Age : 62 Gender : Male
Photo Available

560 RJY7213473
Name : Yamubai Pundlik Parvate
Husband's Name: Pundlik Parvate
House Number : 119
Age : 58 Gender : Female
Photo Available

561 RJY0458786
Name : Ramchandra Dhadu Parvate
Father's Name: Dhondu Pavarte
House Number : 120
Age : 61 Gender : Male
Photo Available

562 RJY7213481
Name : Rasika Ramchandra Parvate
Husband's Name: Ramchandra Pavarte
House Number : 120
Age : 57 Gender : Female
Photo Available

563 FMW1602630
Name : Ghanshyam Ramchandra Parvate
Father's Name: Ramchandra Parvate
House Number : 120
Age : 42 Gender : Male
Photo Available

564 FMW1601814
Name : Laxmi Vasudev Silar
Husband's Name: Vasudev Silar
House Number : 122
Age : 63 Gender : Female
Photo Available

565 RJY0458807
Name : Gopal Vasudev Silar
Father's Name: Vasudev Silar
House Number : 122
Age : 50 Gender : Male
Photo Available

566 FMW1601848
Name : Nepal Shilar
Father's Name: Wasudev Shilar
House Number : 122
Age : 45 Gender : Male
Photo Available

567 FMW1794213
Name : Suman Pandurang Dhore
Husband's Name: Pandurang Dhore
House Number : 123
Age : 84 Gender : Female
Photo Available

568 RJY0458815
Name : Bhaurav Pandurang Dhore
Father's Name: Pandurang Dhore
House Number : 123
Age : 49 Gender : Male
Photo Available

569 FMW1794155
Name : Kavita Bhaurav Dhore
Husband's Name: Bhaurav Dhore
House Number : 123
Age : 45 Gender : Female
Photo Available

570 FMW1601970
Name : Shamlal Dhurve
Father's Name: Isulal Dhurve
House Number : 125
Age : 43 Gender : Male
Photo Available

571 FMW1791631
Name : Shivaram. Domalu Misar
Father's Name: Domalu Misar
House Number : 125
Age : 74 Gender : Male
Photo Available

572 RJY0458849
Name : Manjula Isulal Dhurve
Husband's Name: Isulal Dhurve
House Number : 126
Age : 73 Gender : Female
Photo Available

573 RJY0458831
Name : Giridhar Shivaram. Misar
Father's Name: Shivaram. Misar
House Number : 126
Age : 53 Gender : Male
Photo Available

574 FMW1793744
Name : Jyoti Giridhar Misar
Husband's Name: Giridhar Misar
House Number : 126
Age : 49 Gender : Female
Photo Available

575 RJY0458865
Name : Shevanta Bhiva Dhurve
Husband's Name: Bhiva Dhurve
House Number : 127
Age : 70 Gender : Female
Photo Available

576 FMW1601905
Name : Vinod Bhiva Dhurve
Father's Name: Bhiva Dhurve
House Number : 127
Age : 47 Gender : Male
Photo Available

577 FMW1601889
Name : Kirti Vinod Dhurve
Husband's Name: Vinod Dhurve
House Number : 127
Age : 42 Gender : Female
Photo Available

578 FMW1793991
Name : Kunda Maroti Bagamare
Husband's Name: Maroti Bagamare
House Number : 131
Age : 51 Gender : Female
Photo Available

579 RJY0458895
Name : Yadav Baburao Bagamare
Father's Name: Baburao Bagamare
House Number : 132
Age : 48 Gender : Male
Photo Available

580 FMW1602911
Name : Pramila Yadav Bagamare
Husband's Name: Yadav Bagamare
House Number : 132
Age : 46 Gender : Female
Photo Available

581 FMW1601608
Name : Shankar Ramajee Thegari
Father's Name: Ramajee Thegari
House Number : 133
Age : 46 Gender : Male
Photo Available

582 FMW1601699
Name : Rama Arjun Thengari
Father's Name: Arjun Thengari
House Number : 133
Age : 73 Gender : Male
Photo Available

583 FMW1601707
Name : Vimal Rama Thengari
Husband's Name: Rama Thengari
House Number : 133
Age : 71 Gender : Female
Photo Available

584 FMW1602366
Name : Pushpa Shankar Thengari
Husband's Name: Shankar Thengari
House Number : 133
Age : 43 Gender : Female
Photo Available

585 RJY7428501
Name : Vaibhav Shankar Thengari
Father's Name: Shankar Thengari
House Number : 133
Age : 22 Gender : Male
Photo Available

586 RJY7213515
Name : Shalikaram. Ganpat Kambli
Father's Name: Ganpat Kambli
House Number : 135
Age : 69 Gender : Male
Photo Available

587 FMW1601541
Name : Sarita Shalikaram. Kambli
Husband's Name: Shalikaram. Kambli
House Number : 135
Age : 65 Gender : Female
Photo Available

588 RJY7213523
Name : Jeeja Shalikaram. Kambli
Husband's Name: Shalikaram. Kambli
House Number : 135
Age : 61 Gender : Female
Photo Available

589 RJY7428550
Name : Akshay Santosh Kambali
Father's Name: Santosh Kambali
House Number : 136
Age : 22 Gender : Male
Photo Available

590 FMW1601772
Name : Shriram. Ganpat Kambli
Father's Name: Ganpat Kambli
House Number : 136
Age : 71 Gender : Male
Photo Available

591 RJY0458922
Name : Sunanda Shriram. Kambli
Husband's Name: Shriram. Kambli
House Number : 136
Age : 69 Gender : Female
Photo Available

592 FMW1601764
Name : Santosh Shriram Kambli
Father's Name: Shriram Kambli
House Number : 136
Age : 51 Gender : Male
Photo Available

593 FMW1601624
Name : Suresh Shriram Kambli
Father's Name: Shriram Kambli
House Number : 136
Age : 44 Gender : Male
Photo Available

594 FMW1794288
Name : Kaushalya Tarkad Madavi
Husband's Name: Tarkad Madavi
House Number : 137
Age : 81 Gender : Female
Photo Available

595 FMW1601822
Name : Jyoti Prakash Madavi
Husband's Name: Prakash Madavi
House Number : 137
Age : 46 Gender : Female
Photo Available

596 RJY6515407
Name : ROSHANATAI TULSHIRAM MADAVI
Husband's Name: TULSHIRAM MADAVI
House Number : 137
Age : 34 Gender : Female
Photo Available

597 RJY0458930
Name : Prakash Tarkad Madavi
Father's Name: Tarkad Madavi
House Number : 137a
Age : 51 Gender : Male
Photo Available

598 FMW1794064
Name : Kalidas. Govinda Sonvane
Father's Name: Govinda Sonvane
House Number : 138
Age : 70 Gender : Male
Photo Available

599 FMW1794049
Name : Shashikala Kalidas. Sonvane
Husband's Name: Kalidas. Sonvane
House Number : 138
Age : 67 Gender : Female
Photo Available

600 FMW1794056
Name : Ramdas Kalidas Sonvane
Father's Name: Kalidas Sonvane
House Number : 138
Age : 41 Gender : Male
Photo Available

601 RJY0458948
Name : Vasudev Murari Tumaram
Father's Name: Murari Tumaram
House Number : 138
Age : 53 Gender : Male
Photo Available

602 RJY1022946
Name : Manohar Murari Tumaram
Father's Name: Murari Tumaram
House Number : 140
Age : 59 Gender : Male
Photo Available

603 FMW1602705
Name : Kanchan Manohar Tumaram
Husband's Name: Manohar Tumaram
House Number : 140
Age : 54 Gender : Female
Photo Available

604 RJY0458617
Name : Sunita Sukhdev Nakatode
Husband's Name: Sukhdev Nakatode
House Number : 142
Age : 53 Gender : Female
Photo Available

605 RJY0458954
Name : Falgun Nevaji Thakare
Father's Name: Nevaji Thakare
House Number : 143
Age : 52 Gender : Male
Photo Available

606 RJY0458964
Name : Kaushalya Falgun Thakare
Husband's Name: Falgun Thakare
House Number : 143
Age : 49 Gender : Female
Photo Available

607 RJY7427461
Name : Gauripuja Wasudeo Jumnake
Father's Name: Wasudeo Jumnake
House Number : 144
Age : 22 Gender : Female
Photo Available

608 FMW1793645
Name : Meena Bhaskar Barapatre
Husband's Name: Bhaskar Barapatre
House Number : 146
Age : 62 Gender : Female
Photo Available

609 FMW1601830
Name : Dilip Bhaskar Barapatre
Father's Name: Bhaskar Barapatre
House Number : 146
Age : 42 Gender : Male
Photo Available

610 FMW1602069
Name : Devram Ganpat Kambli
Father's Name: Ganpat Kambli
House Number : 147
Age : 63 Gender : Male
Photo Available

611 FMW1602093
Name : Nirmala Devram Kambli
Husband's Name: Devram Kambli
House Number : 147
Age : 53 Gender : Female
Photo Available

612 RJY0458984
Name : Kevalaram. Ganpat Kambli
Father's Name: Ganpat Kambli
House Number : 149
Age : 59 Gender : Male
Photo Available

613 FMW1621416
Name : Umirla Kevalram Kambli
Husband's Name: Kevalram Kambli
House Number : 149
Age : 56 Gender : Female
Photo Available

614 FMW1793819
Name : Rameshwar Vithoba Daravari
Father's Name: Vithoba Daravari
House Number : 150
Age : 64 Gender : Male
Photo Available

615 FMW1793843
Name : Yashvada Rameshwar Daravari
Husband's Name: Rameshwar Daravari
House Number : 150
Age : 60 Gender : Female
Photo Available

616 FMW1793140
Name : Sumitra Tulashiram. Nevare
Husband's Name: Tulashiram. Nevare
House Number : 151
Age : 69 Gender : Female
Photo Available

617 FMW1793165
Name : Gayatri Gajanan Nevare
Husband's Name: Gajanan Nevare
House Number : 151
Age : 46 Gender : Female
Photo Available

618 RJY0459005
Name : Kavita Kishor Karankar
Husband's Name: Kishor Karankar
House Number : 152
Age : 57 Gender : Female
Photo Available

619 RJY0459013
Name : Kishor Tulashiram. Karankar
Father's Name: Tulashiram. Karokar
House Number : 152
Age : 57 Gender : Male
Photo Available

620 RJY0459047
Name : Geeta Mukharu Kumare
Husband's Name: Mukharu Kumare
House Number : 153
Age : 72 Gender : Female
Photo Available

621 FMW1793421
Name : Kashinath Kisan Kumare
Father's Name: Kisan Kumare
House Number : 155
Age : 64 Gender : Male
Photo Available

622 RJY0459053
Name : Ranjanabai Kashinath Kumare
Husband's Name: Kashinath Kumare
House Number : 155
Age : 59 Gender : Female
Photo Available

623 RJY0459063
Name : Changdev Pandurang Maske
Father's Name: Pandurang Maske
House Number : 156
Age : 72 Gender : Male
Photo Available

624 RJY0459073
Name : Madhorao Pandurang Maske
Father's Name: Pandurangg Maske
House Number : 157
Age : 60 Gender : Male
Photo Available

625 RJY0459083
Name : Ranjana Madhav Rao Maske
Husband's Name: Madhav Rao Maske
House Number : 157
Age : 51 Gender : Female
Photo Available

626 FMW1793017
Name : Parmanand Changdev Maske
Father's Name: Changdev Maske
House Number : 157
Age : 43 Gender : Male
Photo Available

627 RJY6985667
Name : NARSH MADHAV MASKE
Father's Name: MADHAV MASKE
House Number : 157
Age : 29 Gender : Male
Photo Available

628 FMW1794361
Name : Devnath Dadaji Lonabale
Father's Name: Dadaji Lonabale
House Number : 158
Age : 62 Gender : Male
Photo Available

629 FMW1794643
Name : Sarita Devnath Lonabale
Husband's Name: Devnath Lonabale
House Number : 158
Age : 59 Gender : Female
Photo Available

630 FMW1794353
Name : Devka Devnath Lonabale
Husband's Name: Devnath Lonabale
House Number : 158
Age : 53 Gender : Female
Photo Available

631 FMW1602580
Name : Nalu Dadaji Sonkusare
Husband's Name: Dadaji Sonkusare
House Number : 159
Age : 66 Gender : Female
Photo Available

632 FMW1602457
Name : Hemraj Dadaji Sonkusare
Father's Name: Dadaji Sonkusare
House Number : 159
Age : 44 Gender : Male
Photo Available

633 FMW1602465
Name : Raju Dadaji Sonkusare
Father's Name: Dadaji Sonkusare
House Number : 159
Age : 42 Gender : Male
Photo Available

634 RJY0459112
Name : Anandrao Shankar Nandeshwar
Father's Name: Shankar Nandeshwar
House Number : 161
Age : 66 Gender : Male
Photo Available

635 FMW1794239
Name : Laxmi Bai Anandrao Nandeshwar
Husband's Name: Anandrao Nandeshwar
House Number : 161
Age : 61 Gender : Female
Photo Available

636 FMW1794148
Name : TEJARAM ANANDRAO NANDESHWAR
Father's Name: ANANDRAO NANDESHWAR
House Number : 161
Age : 50 Gender : Male
Photo Available

637 FMW1794080
Name : Shanta Sham Rao Nevare
Husband's Name: Sham Rao Nevare
House Number : 165
Age : 83 Gender : Female
Photo Available

638 RJY7428337
Name : Anil Hiralal Neware
Father's Name: Hiralal Neware
House Number : 165
Age : 23 Gender : Male
Photo Available

639 FMW1794486
Name : Shakuntala Yashwant Nevare
Husband's Name: Yashwant Nevare
House Number : 166
Age : 56 Gender : Female
Photo Available

640 RJY7428543
Name : Ajay Yashwant Neware
Father's Name: Yashwant Neware
House Number : 166
Age : 32 Gender : Male
Photo Available

641 RJY7427552
Name : Sarita Ajay Neware
Husband's Name: Ajay Neware
House Number : 166
Age : 29 Gender : Female
Photo Available

642 RJY7427487
Name : Tarabai Ajay Neware
Husband's Name: Ajay Neware
House Number : 166
Age : 28 Gender : Female
Photo Available

643 FMW1794825
Name : Mukta Mukharu Bagamare
Husband's Name: Mukharu Bagamare
House Number : 167
Age : 73 Gender : Female
Photo Available

644 RJY6253637
Name : DEVKANYA GAJANAN BAGMARE
Husband's Name: GAJANAN BAGMARE
House Number : 167
Age : 35 Gender : Female
Photo Available

645 FMW1793181
Name : Namdev Mukharu Bagamare
Father's Name: Mukharu Bagamare
House Number : 168
Age : 43 Gender : Male
Photo Available

646 FMW1794072
Name : Bhudev Nakatu Ambone
Father's Name: Nakatu Ambone
House Number : 169
Age : 45 Gender : Male
Photo Available

647 RJY7213549
Name : Baburao Raghunath Yelature
Father's Name: Raghunath Yelature
House Number : 170
Age : 61 Gender : Male
Photo Available

648 FMW1793082
Name : Sindhu Baburao Yelature
Husband's Name: Baburao Yelature
House Number : 170
Age : 56 Gender : Female
Photo Available

649 RJY0999730
Name : Gurudev Baburao Yelature
Father's Name: Baburao Yelature
House Number : 170
Age : 41 Gender : Male
Photo Available

650 RJY7213556
Name : Vasudev Rama Atram
Father's Name: Rama Atram
House Number : 171
Age : 77 Gender : Male
Photo Available

651 FMW1602036
Name : Uttam Vasudev Atram
Father's Name: Vasudev Atram
House Number : 171
Age : 43 Gender : Male
Photo Available

652 RJY0459152
Name : Bisan Vakatu Shende
Father's Name: Vakatu Shende
House Number : 172
Age : 58 Gender : Male
Photo Available

653 RJY1215920
Name : Ananda Bisan Shende
Husband's Name: Bisan Shende
House Number : 172
Age : 54 Gender : Female
Photo Available

654 FMW1793264
Name : Ramchandra Vakatu Shende
Father's Name: Vakatu Shende
House Number : 173
Age : 76 Gender : Male
Photo Available

655 FMW1793769
Name : Sayatra Ramchandra Shende
Husband's Name: Ramchandra Shende
House Number : 173
Age : 72 Gender : Female
Photo Available

656 RJY1022961
Name : Shalina Falgun Janbandhu
Husband's Name: Falgun Janbandhu
House Number : 175
Age : 56 Gender : Female
Photo Available

657 RJY0459172
Name : Fagan Laxman Sahare
Father's Name: Laxman Sahare
House Number : 176
Age : 97 Gender : Male
Photo Available

658 FMW1601798
Name : Gularam Ramji Thakare
Father's Name: Ramji Thakare
House Number : 177
Age : 43 Gender : Male
Photo Available

659 RJY0459203
Name : Gangabai Gosavi Kolhe
Husband's Name: Gosavi Kolhe
House Number : 178
Age : 64 Gender : Female
Photo Available

660 FMW1602788
Name : Bhaskar Ramchandra Sayam
Father's Name: Ramchandra Sayam
House Number : 181
Age : 58 Gender : Male
Photo Available

661 RJY0989251
Name : Jaimala Bhaskar Sayam
Husband's Name: Bhaskar Sayam
House Number : 181
Age : 55 Gender : Female
Photo Available

662 FMW1794254
Name : Hemlata Ashok Tembhurne
Husband's Name: Ashok Tembhurne
House Number : 187
Age : 60 Gender : Female
Photo Available

663 RJY6965719
Name : MANJU RAKESH TEMBHURNE
Husband's Name: RAKESH TEMBHURNE
House Number : 187
Age : 35 Gender : Female
Photo Available

664 RJY7418106
Name : Rohini Raghunath Wadhai
Father's Name: Raghunath Wadhai
House Number : 191
Age : 21 Gender : Female
Photo Available

665 RJY7428345
Name : Devrao Shamrao Neware
Father's Name: Shamrao Neware
House Number : 196
Age : 45 Gender : Male
Photo Available

666 RJY7427594
Name : Sarita Devrao Neware
Husband's Name: Devrao Neware
House Number : 196
Age : 44 Gender : Female
Photo Available

667 RJY7391089
Name : GAURAV BAGMARE
Father's Name: YADAV BAGMARE
House Number : 201
Age : 22 Gender : Male
Photo Available

668 RJY0989293
Name : Indira Gopal Silar
Husband's Name: Gopal Silar
House Number : 671
Age : 48 Gender : Female
Photo Available

669 RJY7435779
Name : Punam Premlal Pradhan
Father's Name: Premlal Pradhan
House Number : 5
Age : 21 Gender : Female
Photo Available

670 RJY7436629
Name : Jijabai Hari Kambli
Husband's Name: Hari Ganpat Kambli
House Number : Usegaon
Age : 55 Gender : Female
Photo Available

671 RJY7438823
Name : Shital Dhaniram Madavi
Husband's Name: Dhaniram Madavi
House Number : 137
Age : 27 Gender : Female
Photo Available

672 RJY7438831
Name : Priyanka Nitesh Bagmare
Husband's Name: Nitesh Bagmare
House Number : 68
Age : 27 Gender : Female
Photo Available

673 RJY7438955
Name : Asha Bhushan Bodele
Husband's Name: Bhushan Rajhans Bodele
House Number : Usegaon
Age : 31 Gender : Female
Photo Available

674 RJY7438963
Name : ASHISH JANBANDHU
Father's Name: FALGUN Janbandhu
House Number : 175
Age : 30 Gender : Male
Photo Available

675 RJY7440225
Name : Mittal Bandu Donadkar
Father's Name: Bandu Donadkar
House Number : 19
Age : 21 Gender : Male
Photo Available

676 RJY7440233
Name : Karan Gularam Thakare
Father's Name: Gularam Thakare
House Number : 177
Age : 21 Gender : Male
Photo Available

677 RJY7466220
Name : NANDA SHENDE
Husband's Name: MANIK SHENDE
House Number : Usegaon
Age : 32 Gender : Female
Photo Available

678 RJY7466519
Name : ANURAG GAWTURE
Father's Name: DAULAT GAWTURE
House Number : 74
Age : 21 Gender : Male
Photo Available

679 RJY7466527
Name : URMILA LONBALE
Husband's Name: DIPAK LONBALE
House Number : 96
Age : 32 Gender : Female
Photo Available

680 RJY7466667
Name : VIKAS SILAR
Father's Name: NEPAL SILAR
House Number : 122
Age : 21 Gender : Male
Photo Available

681 RJY7466675
Name : PRATIK ZOLE
Father's Name: DEVRAV ZOLE
House Number : 43
Age : 21 Gender : Male
Photo Available

682 RJY7466683
Name : MAYURI MADAVI
Father's Name: PRAKASH MADAVI
House Number : 1374
Age : 21 Gender : Female
Photo Available

683 RJY7466733
Name : KARUNA BULLE
Mother's Name: LATA BULLE
House Number : Usegaon
Age : 21 Gender : Female
Photo Available

684 RJY7466766
Name : SAMIR KAMLI
Father's Name: MORESHWAR KAMLI
House Number : 75
Age : 21 Gender : Male
Photo Available

685 RJY7466782
Name : SHARAD AVASARE
Father's Name: RAMBHAU AVASARE
House Number : 83
Age : 21 Gender : Male
Photo Available

686 RJY7469042
Name : NAJUK PRADHAN
Mother's Name: SHILPA PRADHAN
House Number : 75B
Age : 21 Gender : Male
Photo Available

687 RJY7470552
Name : VIKAS VINOD DHURVE
Father's Name: VINOD DHURVE
House Number : 127
Age : 21 Gender : Male
Photo Available

688 RJY7476278
Name : ACHAL TEMBHURNE
Husband's Name: ROSHAN TEMBHURNE
House Number : 187
Age : 24 Gender : Female
Photo Available

689 RJY7476302
Name : SONI KOLHE
Husband's Name: PUNAJI KOLHE
House Number : 178
Age : 30 Gender : Female
Photo Available

690 RJY6471072
Name : MANIK VANMALI SHENDE
Father's Name: VANMALI SHENDE
House Number : 184
Age : 43 Gender : Male
Photo Available

691 RJY7481138
Name : Karishma Devchand Dhore
Father's Name: Devchand Dhore
House Number : 3
Age : 20 Gender : Female
Photo Available

692 RJY7481146
Name : Kartik Janardhan Nakade
Father's Name: Janardhan Nakade
House Number : 64
Age : 20 Gender : Male
Photo Available

693 RJY7504194

Name : Harshvardhan Gyaniwant Gawture
Father's Name: Gyaniwant Atmaram Gawture
House Number : Gyaniwant Gawture House
Age : 20 Gender : Male

Photo Available

SUMMARY OF ELECTORS

A) NUMBER OF ELECTORS

		Roll Type	Roll Identification	NUMBER OF ELECTORS			
				Male	Female	Third Gender	Total
I	Original	Mother Roll	Draft Electoral Roll prepared under Special Intensive Revision - 2026	340	353	0	693
				340	353	0	693

Issued by Electoral Registration Office