ELECTORAL ROLL 2026 S13 Maharashtra

No. Name and Reservation Status of Assembly Constituency : 67 - ARMORI (ST) (RESERVED)	Part No. : 202
No. Name and Reservation Status of Parliamentary Constituency(ies) in which the Assembly Constituency is located : 12 - GADCHIROLI-CHIMUR (ST)	

1. Details of Revision

Year of Revision	**2026**
Qualifying Date	**01-10-2026**
Type of revision	**Special Intensive Revision 2026**
Date of Publication	**31-08-2026**

Roll Identification

Draft Electoral Roll prepared under Special Intensive Revision - 2026

2. Details of part and polling area

No. and name of sections in the part

1-Kondhala

Main Town or Village	: KONDHALA
Police Station	: DESAIGANJ
Taluka	: DESAIGANJ (VADASA)
District	: GADCHIROLI
Pin code	: 441207

3. Polling Station Details

No. and Name of Polling Station :	**Type of Polling Station (Male/Female/General)**	General
202 - Kondhala **Address of Polling Station :** Z.P. Higher Primary School, (New Building No. 3) Room No. 1, Kondhala	**Number of Auxiliary Polling Stations in this part :**	0

4. NUMBER OF ELECTORS

Starting Serial No.	Ending Serial No.	Net Electors			
		Male	Female	Third Gender	Total
1	779	397	382	0	779

Issued by Electoral Registration Office

Nazri Naksha

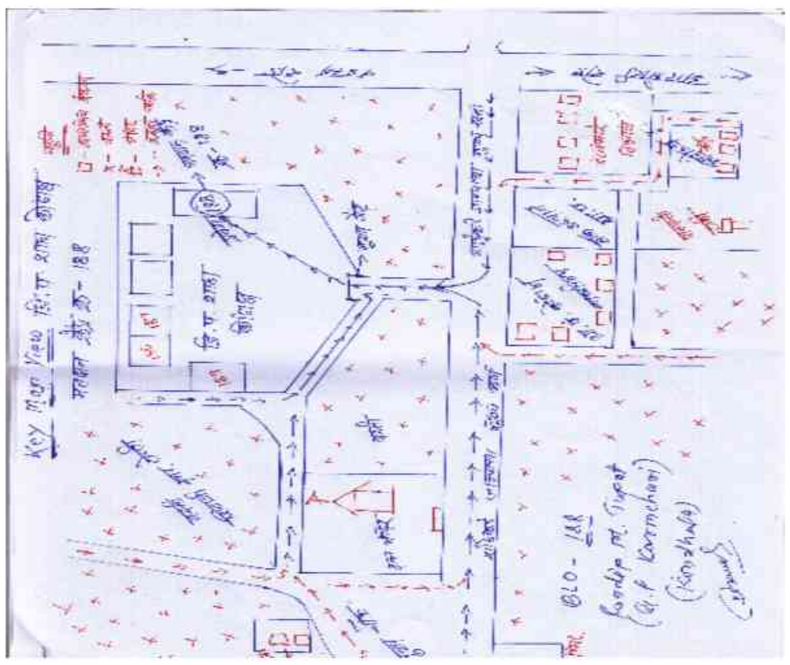

Google Map View



Polling Station Building Front View



Polling Station Front View



Cad View

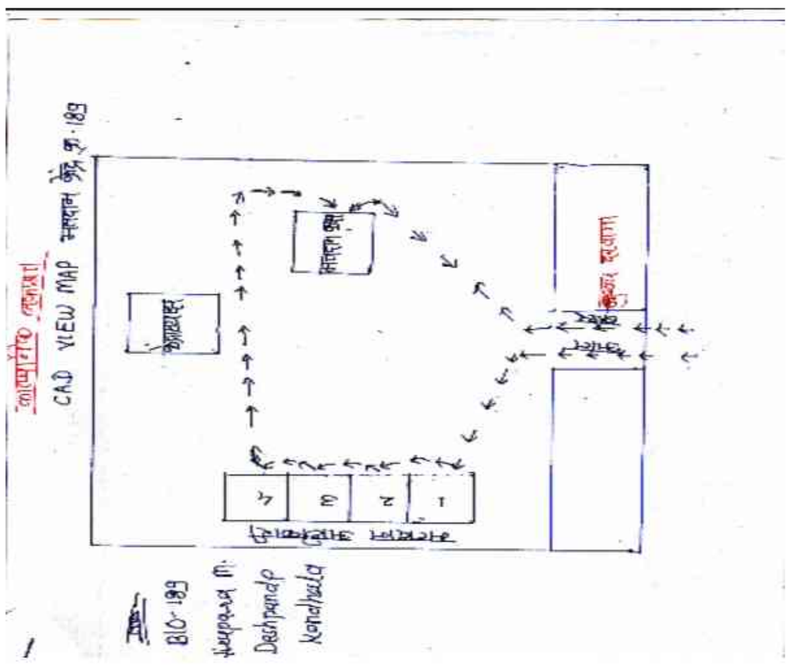

Key MAP View

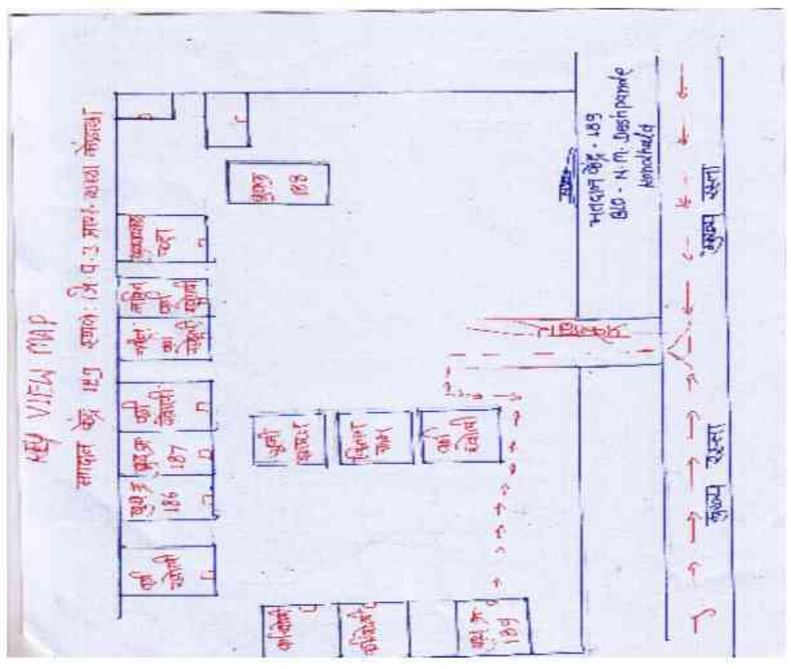

1 RJY6516835
Name : ALKA ANIL ADKINE
Husband's Name: ANIL ADKINE
House Number :
Age : 40 Gender : Female
Photo Available

2 RJY6729891
Name : LANKESHWAR SAKHARAM ADKINE
Father's Name: SAKHARAM ADKINE
House Number :
Age : 36 Gender : Male
Photo Available

3 RJY6371843
Name : KUNDAN BHISMACHARI BANSOD
Father's Name: BHISMACHARI BANSOD
House Number :
Age : 32 Gender : Male
Photo Available

4 RJY1211150
Name : Bedare Nitil Ramkrushna
Father's Name: Ram Krishna Bedare
House Number :
Age : 35 Gender : Male
Photo Available

5 RJY6679930
Name : RINA TEJRAM BEDARE
Husband's Name: TEJRAM BEDARE
House Number :
Age : 32 Gender : Female
Photo Available

6 RJY6679922
Name : HITESH NAMDEO BEDARE
Father's Name: NAMDEO BEDARE
House Number :
Age : 30 Gender : Male
Photo Available

7 RJY6371629
Name : RINA RAVNATH BEHARE
Husband's Name: RAVNATH BEHARE
House Number :
Age : 37 Gender : Female
Photo Available

8 RJY6371611
Name : DNYANESHWAR RAVINDRAJI BEHARE
Father's Name: RAVINDRAJI BEHARE
House Number :
Age : 32 Gender : Male
Photo Available

9 RJY6371595
Name : NANDKISHOR RAVINDRA BEHARE
Father's Name: RAVINDRA BEHARE
House Number :
Age : 31 Gender : Male
Photo Available

10 RJY6516843
Name : RAMESHWAR RAVINDRA BEHARE
Father's Name: RAVINDRA BEHARE
House Number :
Age : 31 Gender : Male
Photo Available

11 RJY6516850
Name : NAGESHWAR RAVINDRA BEHARE
Father's Name: RAVINDRA BEHARE
House Number :
Age : 31 Gender : Male
Photo Available

12 RJY6371678
Name : YOGESHWAR DOMAJI BHANARKAR
Father's Name: DOMAJI BHANARKAR
House Number :
Age : 34 Gender : Male
Photo Available

13 RJY6756175
Name : PRITI ASHOK BHARRE
Father's Name: ASHOK BHARRE
House Number :
Age : 28 Gender : Female
Photo Available

14 RJY6516868
Name : PRAKASH VISTARI BHURRE
Father's Name: VISTARI BHURRE
House Number :
Age : 32 Gender : Male
Photo Available

15 RJY6371769
Name : GIRIDHAR GOVINDA BURADE
Father's Name: GOVINDA BURADE
House Number :
Age : 35 Gender : Male
Photo Available

16 RJY6371777
Name : SUREKHA MURLIDHAR BURADE
Husband's Name: MURLIDHAR BURADE
House Number :
Age : 34 Gender : Female
Photo Available

17 RJY6371819
Name : SACHIN YASHWANT BURADE
Father's Name: YASHWANT BURADE
House Number :
Age : 34 Gender : Male
Photo Available

18 RJY6371751
Name : CHAKRADHAR GOVINDA BURADE
Father's Name: GOVINDA BURADE
House Number :
Age : 32 Gender : Male
Photo Available

19 RJY6779391
Name : ROHIT VIJAY CHANDAPURKAR
Father's Name: VIJAY CHANDAPURKAR
House Number :
Age : 28 Gender : Male
Photo Available

20 RJY6371579
Name : SHALU JAYPAL CHAUDHARI
Husband's Name: JAYPAL CHAUDHARI
House Number :
Age : 45 Gender : Female
Photo Available

21 RJY6818306
Name : NITESH RAJESHRWAR CHAUDHARI
Father's Name: RAJESHRWAR CHAUDHARI
House Number :
Age : 29 Gender : Male
Photo Available

22 RJY6371645
Name : SANDIP MADHUKAR DARWARI
Father's Name: MADHUKAR DARWARI
House Number :
Age : 32 Gender : Male
Photo Available

23 RJY6516942
Name : DIPMALA MADHUKAR DARWARI
Father's Name: MADHUKAR DARWARI
House Number :
Age : 31 Gender : Female
Photo Available

24 RJY6605216
Name : Savita Nandkishor Dhore
Husband's Name: Nandkishor Dhore
House Number :
Age : 34 Gender : Female
Photo Available

25 RJY6756134
Name : VEDIKA VINOD DHORE
Husband's Name: VINOD DHORE
House Number :
Age : 35 Gender : Female
Photo Available

26 RJY6371702
Name : MANTESH PANDURANG DHORE
Father's Name: PANDURANG DHORE
House Number :
Age : 31 Gender : Male
Photo Available

27 RJY6516801
Name : PANKAJ WASUDEO DHORE
Father's Name: WASUDEO DHORE
House Number :
Age : 31 Gender : Male
Photo Available

28 RJY6835300
Name : ASHLESHA EKNATHA DHORE
Husband's Name: EKNATHA DHORE
House Number :
Age : 29 Gender : Female
Photo Available

29 RJY6756159
Name : CHATRAPATI NAMDEV DHORE
Father's Name: NAMDEV DHORE
House Number :
Age : 29 Gender : Male
Photo Available

30 RJY1553742
Name : Sarita Arun Dupare
Husband's Name: Arun Dupare
House Number :
Age : 39 Gender : Female
Photo Available

31 RJY6371546 Name : MADHURI NANDKISHOR DUPARE Father's Name: NANDKISHOR DUPARE House Number : Age : 36 Gender : Female Photo Available	32 RJY6779409 Name : SWATI RAHUL DUPARE Father's Name: RAHUL DUPARE House Number : Age : 32 Gender : Female Photo Available	33 RJY6371504 Name : KAVITA BALKDAS GHUTAKE Husband's Name: BALKDAS GHUTAKE House Number : Age : 42 Gender : Female Photo Available
34 RJY6371736 Name : RANJIT PRAKASH GHUTAKE Father's Name: PRAKASH GHUTAKE House Number : Age : 34 Gender : Male Photo Available	35 RJY6371868 Name : RAMDAS PANDHARI KAMBALI Father's Name: PANDHARI KAMBALI House Number : Age : 38 Gender : Male Photo Available	36 RJY6371876 Name : RAKSHA RAMDAS KAMBALI Husband's Name: RAMDAS KAMBALI House Number : Age : 37 Gender : Female Photo Available
37 RJY6371793 Name : MEGHARAJ GOPAL KAMBALI Father's Name: GOPAL KAMBALI House Number : Age : 34 Gender : Male Photo Available	38 RJY6371785 Name : SHESHRAJ GOPAL KAMBALI Father's Name: GOPAL KAMBALI House Number : Age : 32 Gender : Male Photo Available	39 RJY6371637 Name : VIKKI ASHOK KAMTHE Father's Name: ASHOK KAMTHE House Number : Age : 32 Gender : Male Photo Available
40 RJY6371488 Name : PRAMOD KAWLU KAWALE Father's Name: KAWLU KAWALE House Number : Age : 40 Gender : Male Photo Available	41 RJY6818314 Name : NIRANJAN MAROTI KAWALE Father's Name: MAROTI KAWALE House Number : Age : 38 Gender : Male Photo Available	42 RJY6516785 Name : KIRAN KISHOR KODAPE Husband's Name: KISHOR KODAPE House Number : Age : 39 Gender : Female Photo Available
43 RJY6371538 Name : SUPRATA PANDURANG MESHRAM Father's Name: PANDURANG MESHRAM House Number : Age : 47 Gender : Male Photo Available	44 RJY6516777 Name : JAGRUTA KISHOR MESHRAM Husband's Name: KISHOR MESHRAM House Number : Age : 45 Gender : Female Photo Available	45 RJY6701478 Name : TUKADIDAS MAROTI MESHRAM Father's Name: MAROTI MESHRAM House Number : Age : 45 Gender : Male Photo Available
46 RJY6835318 Name : KAVITA KISHOR MESHRAM Husband's Name: KISHOR MESHRAM House Number : Age : 40 Gender : Female Photo Available	47 RJY6371827 Name : SUBHASH ZINGAR MESHRAM Father's Name: ZINGAR MESHRAM House Number : Age : 34 Gender : Male Photo Available	48 RJY6371496 Name : VIDYA NAGESHWAR MESHRAM Husband's Name: NAGESHWAR MESHRAM House Number : Age : 34 Gender : Female Photo Available
49 RJY6371603 Name : RAHUL NAKATUJI MESHRAM Father's Name: NAKATUJI MESHRAM House Number : Age : 31 Gender : Male Photo Available	50 RJY6516959 Name : SURAJ BAKSHI MESHRAM Father's Name: BAKSHI MESHRAM House Number : Age : 32 Gender : Male Photo Available	51 RJY6729883 Name : BRAMHADAS PRALHAD MESHRAM Father's Name: PRALHAD MESHRAM House Number : Age : 30 Gender : Male Photo Available
52 RJY6779375 Name : MANOJ TUKADYADAS MESHRAM Father's Name: TUKADYADAS MESHRAM House Number : Age : 27 Gender : Male Photo Available	53 RJY6371710 Name : DHIRAJ PANCHAM MESRHAM Father's Name: PANCHAM MESHRAM House Number : Age : 30 Gender : Male Photo Available	54 RJY6516793 Name : SUNITA SUNIL NEWARE Husband's Name: SUNIL NEWARE House Number : Age : 40 Gender : Female Photo Available
55 RJY6729842 Name : VAISHALI ISHWAR NEWARE Husband's Name: ISHWAR NEWARE House Number : Age : 38 Gender : Female Photo Available	56 RJY6371835 Name : DILIP MUKHARU NEWARE Father's Name: MUKHARU NEWARE House Number : Age : 32 Gender : Male Photo Available	57 RJY6371553 Name : ADHIKRAO NARAYAN PACHARE Father's Name: NARAYAN PACHARE House Number : Age : 37 Gender : Male Photo Available
58 RJY6516819 Name : SADHANA VINOD PARDHI Husband's Name: VINOD PARDHI House Number : Age : 34 Gender : Female Photo Available	59 RJY6605182 Name : Nitin Rambhauo Patre Father's Name: Rambhauo Patre House Number : Age : 31 Gender : Male Photo Available	60 RJY6800098 Name : SHILPA KHUSHAL PATRE Husband's Name: KHUSHAL PATRE House Number : Age : 31 Gender : Female Photo Available

61 RJY6371512
Name : MANISHA JAGDISH PURAM
Husband's Name: JAGDISH PURAM
House Number :
Age : 37 Gender : Female
Photo Available

62 RJY6605174
Name : Ratnpal Bhauorao Ramteke
Father's Name: Bhauorao Ramteke
House Number :
Age : 33 Gender : Male
Photo Available

63 RJY6516769
Name : RAJANI DHARMA RAUT
Husband's Name: DHARMA RAUT
House Number :
Age : 54 Gender : Female
Photo Available

64 RJY6605208
Name : Anita Anil Rayashidam
Husband's Name: Anil Rayshidam
House Number :
Age : 44 Gender : Female
Photo Available

65 RJY6371744
Name : RAVINA RAVINDRA RAYSIDAM
Husband's Name: RAVINDRA RAYSIDAM
House Number :
Age : 37 Gender : Female
Photo Available

66 RJY6516827
Name : RAJANI WARGESH RAYSIDAM
Husband's Name: WARGESH RAYSIDAM
House Number :
Age : 37 Gender : Female
Photo Available

67 RJY6605158
Name : Dilip Madhukar Sahare
Father's Name: Madhukar Sahare
House Number :
Age : 39 Gender : Male
Photo Available

68 RJY6371561
Name : VIDHYA VINOD SAHARE
Husband's Name: VINOD SAHARE
House Number :
Age : 37 Gender : Female
Photo Available

69 RJY6516892
Name : ISHA ISHWAR SAHARE
Husband's Name: ISHWAR SAHARE
House Number :
Age : 37 Gender : Female
Photo Available

70 RJY6371686
Name : SUBHASH SURESH SAHARE
Father's Name: SURESH SAHARE
House Number :
Age : 35 Gender : Male
Photo Available

71 RJY6605166
Name : Sandip Rajeshwar Sahare
Father's Name: Rajeshwar Sahare
House Number :
Age : 35 Gender : Male
Photo Available

72 RJY6605190
Name : Kavita Vijay Shende
Husband's Name: Vijay Shende
House Number :
Age : 38 Gender : Female
Photo Available

73 RJY6679914
Name : MEGHA DIWAKAR SHENDE
Husband's Name: DIWAKAR SHENDE
House Number :
Age : 35 Gender : Female
Photo Available

74 RJY6679906
Name : DIWAKAR RAMESH SHENDE
Father's Name: RAMESH SHENDE
House Number :
Age : 35 Gender : Male
Photo Available

75 RJY6371850
Name : Kirteekant Vishwanath Shende
Father's Name: VISHWANATH SHENDE
House Number :
Age : 32 Gender : Male
Photo Available

76 RJY6756167
Name : ANKIT DHANARAJ SHENDE
Father's Name: DHANARAJ SHENDE
House Number :
Age : 28 Gender : Male
Photo Available

77 RJY6516884
Name : DHIRAJ RAMKRUSHNA SONTAKKE
Father's Name: RAMKRUSHNA SONTAKKE
House Number :
Age : 38 Gender : Female
Photo Available

78 RJY6516751
Name : SANGITA SANTOSH TUPAT
Husband's Name: SANTOSH TUPAT
House Number :
Age : 48 Gender : Female
Photo Available

79 RJY6371728
Name : RAHUL MADHUKAR TUPAT
Father's Name: MADHUKAR TUPAT
House Number :
Age : 33 Gender : Male
Photo Available

80 RJY6371660
Name : TUSHAR NAGORAO UKE
Father's Name: NAGORAO UKE
House Number :
Age : 31 Gender : Male
Photo Available

81 RJY6756126
Name : SHISHIR NAGORAO UKE
Father's Name: NAGORAO UKE
House Number :
Age : 30 Gender : Male
Photo Available

82 RJY6371801
Name : SACHIN TARKAD WAGHADE
Father's Name: TARKAD WAGHADE
House Number :
Age : 31 Gender : Male
Photo Available

83 RJY6516934
Name : NITESH SURESH ZILPE
Father's Name: SURESH ZILPE
House Number :
Age : 34 Gender : Male
Photo Available

84 RJY7404809
Name : Vikas Madhukar Adkine
Father's Name: Madhukar Adkine
House Number : -
Age : 24 Gender : Male
Photo Available

85 RJY7241151
Name : Arun Alam
Father's Name: Ramchandra Alam
House Number : -
Age : 49 Gender : Male
Photo Available

86 RJY7507312
Name : Shantanu Arun Alam
Father's Name: Arun Alam
House Number : 189
Age : 21 Gender : Male
Photo Available

87 RJY7241482
Name : Arvinda Alam
Husband's Name: Arun Alam
House Number : -
Age : 41 Gender : Female
Photo Available

88 RJY7330558
Name : Ashmita Ambedare
Husband's Name: Rajkumar Ambedare
House Number : -
Age : 30 Gender : Female
Photo Available

89 RJY7241425
Name : Minal Bedare
Husband's Name: Pramod Bedare
House Number : -
Age : 31 Gender : Female
Photo Available

90 RJY7296155
Name : Priyanka Bedare
Husband's Name: Nitil Bedare
House Number : -
Age : 30 Gender : Female
Photo Available

91 RJY7241128 Name : Subhash Bedare Father's Name: Rajendra Bedare House Number : - Age : 26 Gender : Male Photo Available	92 RJY7296304 Name : Hemlata Bedare Husband's Name: Prakash Bedare House Number : - Age : 26 Gender : Female Photo Available	93 RJY7139843 Name : UMESH BEDARE Father's Name: NAMDEO BEDARE House Number : - Age : 26 Gender : Male Photo Available
94 RJY7301211 Name : Nilam Bedare Father's Name: Rajendra Bedare House Number : - Age : 25 Gender : Female Photo Available	95 RJY7368491 Name : Gopal Bedare Father's Name: Moreshwar Bedare House Number : - Age : 22 Gender : Male Photo Available	96 RJY7363245 Name : Sunita Bhanarkar Husband's Name: Yogeshwar Bhanarkar House Number : - Age : 32 Gender : Female Photo Available
97 RJY7369333 Name : Mohini Bhanarkar Father's Name: Prakash Bhanarkar House Number : - Age : 25 Gender : Female Photo Available	98 RJY7241409 Name : Pallavi Burade Husband's Name: Giridhar Burade House Number : - Age : 26 Gender : Female Photo Available	99 RJY7241508 Name : Shilpa Burade Husband's Name: Chakradhar Burade House Number : - Age : 26 Gender : Female Photo Available
100 RJY7363484 Name : Arvind Burade Father's Name: Ashok Burade House Number : - Age : 26 Gender : Male Photo Available	101 RJY7290174 Name : Nisha Chandapurkar Father's Name: Vijay Chandapurkar House Number : - Age : 32 Gender : Female Photo Available	102 RJY7404718 Name : Chhatrapati Giridhar Chaudhari Father's Name: Giridhar Chaudhari House Number : - Age : 28 Gender : Male Photo Available
103 RJY7241144 Name : Karan Darvari Father's Name: Madhukar Darvari House Number : - Age : 25 Gender : Male Photo Available	104 RJY7241417 Name : Nirasha Dhore Husband's Name: Prashant Dhore House Number : - Age : 31 Gender : Female Photo Available	105 RJY7241037 Name : Shekhar Dighore Father's Name: Anil Dighore House Number : - Age : 26 Gender : Male Photo Available
106 RJY7241177 Name : Baburao Dufare Father's Name: Jagannath Dufare House Number : - Age : 72 Gender : Male Photo Available	107 RJY6964050 Name : DIPALI RAJKUMAR GURNULE Father's Name: RAJKUMAR GURNULE House Number : - Age : 26 Gender : Female Photo Available	108 RJY7363500 Name : Shubham Kambali Father's Name: Devdas Kambali House Number : - Age : 25 Gender : Male Photo Available
109 RJY7369689 Name : Rahul Kamthe Father's Name: Madhukar Kamthe House Number : - Age : 33 Gender : Male Photo Available	110 RJY7369630 Name : Uttam Kamthe Father's Name: Sadashiv Kamthe House Number : - Age : 32 Gender : Male Photo Available	111 RJY7369648 Name : Naushal Kamthe Father's Name: Sadashiv Kamthe House Number : - Age : 30 Gender : Male Photo Available
112 RJY7369671 Name : Khushal Kamthe Father's Name: Madhukar Kamthe House Number : - Age : 30 Gender : Male Photo Available	113 RJY7325517 Name : Pankaj Kamthe Father's Name: Dnyaneshwar Kamthe House Number : - Age : 26 Gender : Male Photo Available	114 RJY7325525 Name : Sujit Kamthe Father's Name: Baliram Kamthe House Number : - Age : 27 Gender : Male Photo Available
115 RJY7301237 Name : Megha Kamthe Father's Name: Asaram Kamthe House Number : - Age : 25 Gender : Female Photo Available	116 RJY7368475 Name : Amol Kamthe Father's Name: Santosh Kamthe House Number : - Age : 22 Gender : Male Photo Available	117 RJY7267370 Name : Anita Kawale Husband's Name: Niranjan Kawale House Number : - Age : 32 Gender : Female Photo Available
118 RJY7241474 Name : Nirasha Meshram Husband's Name: Subhash Meshram House Number : - Age : 31 Gender : Female Photo Available	119 RJY7241193 Name : Nilesh Meshram Father's Name: Naktu Meshram House Number : - Age : 28 Gender : Male Photo Available	120 RJY7369663 Name : Diwakar Meshram Father's Name: Ganpat Meshram House Number : - Age : 27 Gender : Male Photo Available

121 RJY7241433
Name : Karishma Meshram
Husband's Name: Rahul Meshram
House Number : -
Age : 27 Gender : Female
Photo Available

122 RJY7241185
Name : Umesh Meshram
Father's Name: Naktu Meshram
House Number : -
Age : 25 Gender : Male
Photo Available

123 RJY7241102
Name : Shubham Meshram
Father's Name: Ravindra Meshram
House Number : -
Age : 24 Gender : Male
Photo Available

124 RJY7241201
Name : Gurudeo Meshram
Father's Name: Hiralal Meshram
House Number : -
Age : 25 Gender : Male
Photo Available

125 RJY7279615
Name : Rahul Meshram
Father's Name: Nakatuji Meshram
House Number : -
Age : 24 Gender : Male
Photo Available

126 RJY7295207
Name : Shantanu Misar
Father's Name: Dhanpal Misar
House Number : -
Age : 25 Gender : Male
Photo Available

127 RJY7369655
Name : DEVDAS NANAJI NEWARE
Father's Name: NANAJI NEWARE
House Number : -
Age : 39 Gender : Male
Photo Available

128 RJY7318488
Name : Kavishwar Neware
Father's Name: Mukharu Neware
House Number : -
Age : 36 Gender : Male
Photo Available

129 RJY7404031
Name : Hiralal Shankar Pachare
Father's Name: Shankar Pachare
House Number : -
Age : 22 Gender : Male
Photo Available

130 RJY7363831
Name : Mahesh Patre
Father's Name: Rambhau Patre
House Number : -
Age : 23 Gender : Male
Photo Available

131 RJY7318470
Name : Akash Puram
Father's Name: Annaji Puram
House Number : -
Age : 27 Gender : Male
Photo Available

132 RJY7404619
Name : Vikas Annaji Puram
Father's Name: Annaji Puram
House Number : -
Age : 23 Gender : Male
Photo Available

133 RJY6985568
Name : PRITAM SUBHASH RAISIDAM
Father's Name: SUBHASH RAISIDAM
House Number : -
Age : 27 Gender : Male
Photo Available

134 RJY7121528
Name : JYOTI RANE
Husband's Name: KAILAS RANE
House Number : -
Age : 62 Gender : Female
Photo Available

135 RJY7241169
Name : Atharv Rane
Father's Name: Kailas Rane
House Number : -
Age : 25 Gender : Male
Photo Available

136 RJY7290208
Name : Pallavi Rasekar
Husband's Name: Nitesh Rasekar
House Number : -
Age : 26 Gender : Female
Photo Available

137 RJY7290216
Name : Sachin Raut
Father's Name: Balkrushna Raut
House Number : -
Age : 33 Gender : Male
Photo Available

138 RJY7325541
Name : Ujwala Raut
Husband's Name: Sachin Raut
House Number : -
Age : 32 Gender : Female
Photo Available

139 RJY7363625
Name : Dhiraj Raut
Father's Name: Dharma Raut
House Number : -
Age : 24 Gender : Male
Photo Available

140 RJY7407828
Name : Pawan Bajirao Raut
Father's Name: Bajirao Raut
House Number : -
Age : 21 Gender : Male
Photo Available

141 RJY7241110
Name : Nitesh Sahare
Father's Name: Netaji Sahare
House Number : -
Age : 25 Gender : Male
Photo Available

142 RJY7404791
Name : Rajani Gopal Shende
Husband's Name: Gopal Shende
House Number : -
Age : 45 Gender : Female
Photo Available

143 RJY7363278
Name : Tilottama Shende
Husband's Name: Omprakash Shende
House Number : -
Age : 39 Gender : Female
Photo Available

144 RJY7241029
Name : Pralay Shende
Father's Name: Rashtrapal Shende
House Number : -
Age : 29 Gender : Male
Photo Available

145 RJY7241516
Name : Kajal Talmale
Father's Name: Loknath Talmale
House Number : -
Age : 26 Gender : Female
Photo Available

146 RJY7290182
Name : Ranjana Thakare
Husband's Name: Minnath Thakare
House Number : -
Age : 35 Gender : Female
Photo Available

147 RJY7301229
Name : Tejswi Moreshwar Tondare
Father's Name: Moreshwar Tondare
House Number : -
Age : 25 Gender : Female
Photo Available

148 RJY7295199
Name : Mohit Tondare
Father's Name: Sudhakar Tondare
House Number : -
Age : 24 Gender : Male
Photo Available

149 RJY7241136
Name : Praful Tupat
Father's Name: Rajendra Tupat
House Number : -
Age : 26 Gender : Male
Photo Available

150 RJY7241458
Name : Kajal Waghade
Husband's Name: Sachin Waghade
House Number : -
Age : 29 Gender : Female
Photo Available

151 RJY6878847
Name : CHANDA CHUDAMAN ZILPE
Husband's Name: CHUDAMAN ZILPE
House Number : -
Age : 36 Gender : Female
Photo Available

152 RJY7430564
Name : Kokila Dilip Sahare
Husband's Name: Dilip Domaji Sahare
House Number : 1
Age : 30 Gender : Female
Photo Available

153 RJY7419138
Name : Ruchika Dupare
Husband's Name: Navnath Dupare
House Number : 5
Age : 30 Gender : Female
Photo Available

154 FMW1605740
Name : Ravindra Antaram Rayasidam
Father's Name: Antaram Rayasidam
House Number : 23b
Age : 45 Gender : Male
Photo Available

155 FMW1611748
Name : Saraswati Govinda Thakare
Husband's Name: Govinda Thakare
House Number : 143
Age : 71 Gender : Female
Photo Available

156 FMW1605807
Name : Shivram Rama Thakare
Father's Name: Rama Thakare
House Number : 143
Age : 64 Gender : Male
Photo Available

157 RJY1211119
Name : Urmila Umaji Dupare
Husband's Name: Umaji Dupare
House Number : 162 A
Age : 44 Gender : Female
Photo Available

158 RJY1213198
Name : Umani Shriram Dupare
Father's Name: Shriram Dupare
House Number : 162 A
Age : 43 Gender : Female
Photo Available

159 RJY7418346
Name : PRIYANKA BURADE
Husband's Name: SACHIN BURADE
House Number : 168
Age : 33 Gender : Female
Photo Available

160 RJY0469498
Name : Jagdish Balkrishna Dupare
Father's Name: Balkrishna Dupare
House Number : 178
Age : 57 Gender : Male
Photo Available

161 FMW1799899
Name : Jayashri Jagdish Dupare
Husband's Name: Jagdish Dupare
House Number : 178
Age : 48 Gender : Female
Photo Available

162 RJY7242191
Name : Nilesh Dupare
Father's Name: Jagdish Dupare
House Number : 178
Age : 28 Gender : Male
Photo Available

163 RJY0469525
Name : Rambhau Pundlik Dupare
Father's Name: Pundlik Dupare
House Number : 182
Age : 61 Gender : Male
Photo Available

164 RJY1018050
Name : Dharma Pundlik Dupare
Father's Name: Pundlik Dupare
House Number : 182
Age : 49 Gender : Male
Photo Available

165 FMW1798297
Name : Ranjana Rambhau Dupare
Husband's Name: Rambhau Dupare
House Number : 182
Age : 49 Gender : Female
Photo Available

166 RJY6944797
Name : Jyoti Rajendra Bharre
Father's Name: Rajendra Bharre
House Number : 183
Age : 32 Gender : Female
Photo Available

167 RJY1211184
Name : Rajendra Bhaurao Bharre
Father's Name: Bhaurao Bharre
House Number : 183 B
Age : 39 Gender : Male
Photo Available

168 RJY0469557
Name : Dhrupta Mahadev Bharre
Husband's Name: Mahadev Bharre
House Number : 183 C
Age : 78 Gender : Female
Photo Available

169 RJY0469541
Name : Ashok Mahadev Bharre
Father's Name: Mahadev Bharre
House Number : 183 C
Age : 46 Gender : Male
Photo Available

170 FMW1606755
Name : Archana Ashok Bharre
Husband's Name: Ashok Bharre
House Number : 183 C
Age : 46 Gender : Female
Photo Available

171 RJY1222082
Name : Sanjay Mahadev Bharre
Father's Name: Mahadev Bharre
House Number : 183k
Age : 40 Gender : Male
Photo Available

172 RJY6065056
Name : Sangeeta Sanjay Bharre
Husband's Name: Sanjay Bharre
House Number : 183k
Age : 34 Gender : Female
Photo Available

173 RJY1211192
Name : Satyawan Tukaram Bagamare
Father's Name: Tukaram Bagamare
House Number : 185 A
Age : 41 Gender : Male
Photo Available

174 RJY7209133
Name : Poornima Prabhakar Dupare
Husband's Name: Prabhakar Dupare
House Number : 186 B
Age : 63 Gender : Female
Photo Available

175 RJY0469587
Name : Moreshwar Vinayak Dupare
Father's Name: Vinayak Dupare
House Number : 186a
Age : 58 Gender : Male
Photo Available

176 FMW1607084
Name : Rajni Moreshwar Dupare
Husband's Name: Moreshwar Dupare
House Number : 186a
Age : 53 Gender : Female
Photo Available

177 RJY1213180
Name : Rahul Moreshwar Dupare
Father's Name: Moreshwar Dupare
House Number : 186a
Age : 39 Gender : Male
Photo Available

178 RJY1222090
Name : Sharad Moreshwar Dupare
Father's Name: Moreshwar Dupare
House Number : 186a
Age : 36 Gender : Male
Photo Available

179 RJY0963066
Name : Vikas Prabhakar Dupare
Father's Name: Prabhakar Dupare
House Number : 187 A
Age : 44 Gender : Male
Photo Available

180 FMW1799287
Name : Kevalaram. Prabhakar Dupare
Father's Name: Prabhakar Dupare
House Number : 187 B
Age : 48 Gender : Male
Photo Available

181 RJY0963074
Name : Kavita Kevalram Dupare
Husband's Name: Kevalram Dupare
House Number : 187b
Age : 40 Gender : Female
Photo Available

182 RJY1018068
Name : Indu Bisan Dupare
Husband's Name: Bisan Dupare
House Number : 188
Age : 63 Gender : Female
Photo Available

183 RJY1018076
Name : Nandkishore Bisan Dupare
Father's Name: Bisan Dupare
House Number : 188
Age : 37 Gender : Male
Photo Available

184 RJY7209166
Name : Ramdas Tanba Raut
Father's Name: Tanba Raut
House Number : 189
Age : 53 Gender : Male
Photo Available

185 FMW1606136
Name : Pushpa Ramadas. Raut
Husband's Name: Ramadas. Raut
House Number : 189
Age : 48 Gender : Female
Photo Available

186 FMW1796671
Name : Hirakanya Haribhau Choudhary
Husband's Name: Haribhau Choudhary
House Number : 190
Age : 48 Gender : Female
Photo Available

187 FMW1797307
Name : Haribhau Adaku Choudhary
Father's Name: Adaku Choudhary
House Number : 190
Age : 46 Gender : Male
Photo Available

188 RJY6156319
Name : Pushpa Purushottam Rane
Father's Name: Purushottam Rane
House Number : 191
Age : 43 Gender : Female
Photo Available

189 RJY7121510
Name : MRUNALI RANE
Father's Name: KAILAS RANE
House Number : 191
Age : 28 Gender : Female
Photo Available

190 RJY3500550
Name : Vimal Kashiram. Rane
Husband's Name: Kashiram. Rane
House Number : 191 A
Age : 70 Gender : Female
Photo Available

191 RJY7259187
Name : Pramila Purushottam. Rane
Husband's Name: Purushottam. Rane
House Number : 191a
Age : 56 Gender : Female
Photo Available

192 FMW1799774
Name : Kainlas. Tukaram. Rane
Father's Name: Tukaram. Rane
House Number : 191a
Age : 56 Gender : Male
Photo Available

193 RJY6729859
Name : MEGHA KAILAS RANE
Father's Name: KAILAS RANE
House Number : 191-A
Age : 33 Gender : Female
Photo Available

194 RJY0469696
Name : Lalita Vijay Chandapurakar
Husband's Name: Vijay Chandapurakar
House Number : 192 B
Age : 50 Gender : Female
Photo Available

195 RJY1036862
Name : Tulshiram Madhukar Rane
Father's Name: Madhukar Rane
House Number : 194
Age : 48 Gender : Male
Photo Available

196 RJY1018084
Name : Pramod Madhukar Rane
Father's Name: Madhukar Rane
House Number : 194
Age : 42 Gender : Male
Photo Available

197 RJY6662357
Name : KALYANI PRAMOD RANE
Husband's Name: PRAMOD RANE
House Number : 194
Age : 37 Gender : Female
Photo Available

198 RJY0469707
Name : Chandrakala Waman Rane
Husband's Name: Waman Rane
House Number : 194a
Age : 78 Gender : Female
Photo Available

199 RJY6985527
Name : MADAN SHANKAR PACHARE
Father's Name: SHANKAR PACHARE
House Number : 195
Age : 27 Gender : Male
Photo Available

200 RJY0469723
Name : Shankar Tima Pachare
Father's Name: Tima Pachare
House Number : 195 A
Age : 52 Gender : Male
Photo Available

201 FMW1607233
Name : Pavarta Shankar Pachare
Husband's Name: Shankar Pachare
House Number : 195 A
Age : 46 Gender : Female
Photo Available

202 RJY1029776
Name : Namdev Tima Pachare
Father's Name: Tima Pachare
House Number : 195 B
Age : 46 Gender : Male
Photo Available

203 RJY0469749
Name : Gopika Tima Pachare
Husband's Name: Tima Pachare
House Number : 195 C
Age : 78 Gender : Female
Photo Available

204 RJY1029792
Name : Sushma Namdev Pachare
Husband's Name: Namdev Pachare
House Number : 195b
Age : 43 Gender : Female
Photo Available

205 RJY1029784
Name : Narayan Soma Pachare
Father's Name: Soma Pachare
House Number : 196
Age : 65 Gender : Male
Photo Available

206 RJY0469755
Name : Kanta Narayan Pachare
Husband's Name: Narayan Pachare
House Number : 196
Age : 56 Gender : Female
Photo Available

207 RJY0469765
Name : Madhukar Sadashiv Tupat
Father's Name: Sadashiv Tupat
House Number : 197 A
Age : 57 Gender : Male
Photo Available

208 RJY0469775
Name : Mamita Madhukar Tupat
Husband's Name: Madhukar Tupat
House Number : 197 A
Age : 51 Gender : Female
Photo Available

209 RJY0469785
Name : Govinda Sadashiv Tupat
Father's Name: Sadashiv Tupat
House Number : 197 B
Age : 69 Gender : Male
Photo Available

210 RJY0963090
Name : Netaji Govinda Tupate
Father's Name: Govinda Tupate
House Number : 197 B
Age : 49 Gender : Male
Photo Available

211 RJY1553783
Name : Neha Netaji Tupate
Husband's Name: Netaji Tupate
House Number : 197 B
Age : 38 Gender : Female
Photo Available

212 RJY0963082
Name : Pradip madhukar Tupat
Father's Name: Madhukar Tupat
House Number : 197a
Age : 40 Gender : Male
Photo Available

213 FMW1607126
Name : Santosh Govinda Tupat
Father's Name: Govinda Tupat
House Number : 197b
Age : 43 Gender : Male
Photo Available

214 RJY6779318
Name : RASHMI PRADIP TUPAT
Husband's Name: PRADIP TUPAT
House Number : 197-B
Age : 35 Gender : Female
Photo Available

215 RJY0469822
Name : Bhaskar Govinda Patre
Father's Name: Govinda Patre
House Number : 198
Age : 69 Gender : Male
Photo Available

216 RJY6156327
Name : Snehlata Bhaskar Patre
Husband's Name: Bhaskar Patre
House Number : 198
Age : 59 Gender : Female
Photo Available

217 RJY6156335
Name : Khushal Bhaskar Patre
Father's Name: Bhaskar Patre
House Number : 198
Age : 38 Gender : Male
Photo Available

218 RJY6156343
Name : Prashant Bhaskar Patre
Father's Name: Bhaskar Patre
House Number : 198
Age : 37 Gender : Male
Photo Available

219 RJY6878342
Name : JAYSHRI PRASHANT PATRE
Husband's Name: PRASHANT PATRE
House Number : 198
Age : 30 Gender : Female
Photo Available

220 FMW1800044
Name : Bhaurao Govinda Patre
Father's Name: Govinda Patre
House Number : 199
Age : 53 Gender : Male
Photo Available

221 FMW1800036
Name : Bhagyashree Bhaurao Patre
Husband's Name: Bhaurao Patre
House Number : 199
Age : 52 Gender : Female
Photo Available

222 FMW1606169
Name : ASHA Pandhari TEKAM
Husband's Name: Pandhari Tekam
House Number : 200
Age : 49 Gender : Female
Photo Available

223 RJY0469830
Name : Vithoba Alamasi Tekam
Father's Name: Alamasi Tekam
House Number : 200
Age : 79 Gender : Male
Photo Available

224 FMW1606177
Name : Jai Vithoba Tekam
Husband's Name: Vithoba Tekam
House Number : 200
Age : 74 Gender : Female
Photo Available

225 RJY0469848
Name : Pandhari Vithoba Tekam
Father's Name: Vithoba Tekam
House Number : 200
Age : 52 Gender : Male
Photo Available

226 FMW1606185
Name : Vanita Lalaji Sahare
Husband's Name: Lalaji Sahare
House Number : 201
Age : 54 Gender : Female
Photo Available

227 RJY0469854
Name : Lalaji Somalu Sahare
Father's Name: Somalu Sahare
House Number : 201
Age : 49 Gender : Male
Photo Available

228 RJY6156350
Name : Rupesh Lalaji Sahare
Father's Name: Lalaji Sahare
House Number : 201
Age : 38 Gender : Male
Photo Available

229 RJY6064984
Name : Kunda Dhanpal Sahare
Husband's Name: Dhanpal Sahare
House Number : 201
Age : 37 Gender : Female
Photo Available

230 RJY6064919
Name : Shailesh Lalaji Sahare
Father's Name: Lalaji Sahare
House Number : 201
Age : 35 Gender : Male
Photo Available

231 RJY6945232
Name : Vaishali Arvind Sontakke
Husband's Name: Arvind Sontakke
House Number : 202
Age : 35 Gender : Female
Photo Available

232 RJY6944748
Name : Sushama Dhiraj Sontakke
Father's Name: Dhiraj Sontakke
House Number : 202
Age : 32 Gender : Female
Photo Available

233 RJY0469864
Name : Ram Krishna Jagan Sontakke
Father's Name: Jagan Sontakke
House Number : 202 A
Age : 60 Gender : Male
Photo Available

234 RJY0469874
Name : Meera Ram Krishna Sontakke
Husband's Name: Ram Krishna Sontakke
House Number : 202 A
Age : 56 Gender : Female
Photo Available

235 RJY0469894
Name : Yashwant Jagan Sontakke
Father's Name: Jagan Sontakke
House Number : 202 B
Age : 52 Gender : Male
Photo Available

236 RJY0469905
Name : Yashoda Yashwant Sontakke
Husband's Name: Yashwant Sontakke
House Number : 202 B
Age : 48 Gender : Female
Photo Available

237 FMW1796630
Name : Arvind Ram Krishna Sontakke
Father's Name: Ram Krishna Sontakke
House Number : 202a
Age : 41 Gender : Male
Photo Available

238 RJY0471071
Name : Parvata Mahadev Raut
Husband's Name: Mahadev Raut
House Number : 203
Age : 75 Gender : Female
Photo Available

239 FMW1798214
Name : Vinod Modaku Pardhi
Father's Name: Modaku Pardhi
House Number : 225
Age : 45 Gender : Male
Photo Available

240 RJY0469913
Name : Sadhna Vishwanath Shende
Husband's Name: Vishwanath Shende
House Number : 226
Age : 48 Gender : Female
Photo Available

241 RJY7209232
Name : Ahilya Neelkanth Shende
Husband's Name: Neelkanth Shende
House Number : 251
Age : 63 Gender : Female
Photo Available

242 RJY3500584
Name : Premadas. Neelkanth Shende
Father's Name: Neelkanth Shende
House Number : 251
Age : 46 Gender : Male
Photo Available

243 RJY7209240
Name : Kailash Neelkanth Shende
Father's Name: Neelkanth Shende
House Number : 251
Age : 45 Gender : Male
Photo Available

244 RJY0469963
Name : Ahilya Arjun Shende
Husband's Name: Arjun Shende
House Number : 254
Age : 63 Gender : Female
Photo Available

245 FMW1797513
Name : Shrikrishna Arjun Shende
Father's Name: Arjun Shende
House Number : 254
Age : 46 Gender : Male
Photo Available

246 FMW1799477
Name : Pramila Shrikrishna Shende
Husband's Name: Shrikrishna Shende
House Number : 254
Age : 45 Gender : Female
Photo Available

247 RJY0469973
Name : Rashtapal Maroti Shende
Father's Name: Maroti Shende
House Number : 255
Age : 55 Gender : Male
Photo Available

248 FMW1800085
Name : Chandabai Rashtrapal Shende
Husband's Name: Rashtrapal Shende
House Number : 255
Age : 49 Gender : Female
Photo Available

249 RJY0469983
Name : Gaunra Hiraman Shende
Husband's Name: Hiraman Shende
House Number : 256
Age : 78 Gender : Female
Photo Available

250 RJY0469993
Name : Kantilal Hiraman Shende
Father's Name: Hiraman Shende
House Number : 256
Age : 53 Gender : Male
Photo Available

251 RJY6419568
Name : Neera Kantilal Shende
Husband's Name: Kantilal Shende
House Number : 256
Age : 50 Gender : Female
Photo Available

252 RJY6064992
Name : Priyakant Kantilal Shende
Father's Name: Kantilal Shende
House Number : 256
Age : 34 Gender : Male
Photo Available

253 RJY0470013
Name : Laxmi Govinda Bansod
Husband's Name: Govinda Bansod
House Number : 258
Age : 68 Gender : Female
Photo Available

254 RJY7209257
Name : Diwakar Govinda Bansod
Father's Name: Govinda Bansod
House Number : 258
Age : 46 Gender : Male
Photo Available

255 RJY1211143
Name : Jayashri Diwakar Bansod
Husband's Name: Diwakar Bansod
House Number : 258
Age : 39 Gender : Female
Photo Available

256 RJY0470039
Name : Sayatra Isan Ramteke
Husband's Name: Isan Ramteke
House Number : 259
Age : 68 Gender : Female
Photo Available

257 RJY0470047
Name : Rahul Isan Ramteke
Father's Name: Isan Ramteke
House Number : 259
Age : 50 Gender : Male
Photo Available

258 RJY7209265
Name : Kalidas. Isan Ramteke
Father's Name: Isan Ramteke
House Number : 259
Age : 46 Gender : Male
Photo Available

259 FMW1605450
Name : Parasasaram. Sadaram. Bansod
Father's Name: Sadaram. Bansod
House Number : 260
Age : 46 Gender : Male
Photo Available

260 FMW1605468
Name : Bhumika Parasram Bansod
Husband's Name: Parasram Bansod
House Number : 260
Age : 45 Gender : Female
Photo Available

261 RJY3500592
Name : Omprakash Balkrishna Shende
Father's Name: Balkrishna Shende
House Number : 262 A
Age : 46 Gender : Male
Photo Available

262 FMW1606763
Name : Pandhari Gopala Shende
Father's Name: Gopala Shende
House Number : 262 B
Age : 70 Gender : Male
Photo Available

263 RJY0470083
Name : Panchashila Pandhari Shende
Husband's Name: Pandhari Shende
House Number : 262 B
Age : 66 Gender : Female
Photo Available

264 RJY7209299
Name : Puranadhar Pandhari Shende
Father's Name: Pandhari Shende
House Number : 262 B
Age : 46 Gender : Male
Photo Available

265 RJY1553718
Name : Neeta Someshwar Shende
Husband's Name: Someshwar Shende
House Number : 262a
Age : 37 Gender : Female
Photo Available

266 RJY3500600
Name : Harsha Puranadhar Shende
Husband's Name: Puranadhar Shende
House Number : 262b
Age : 50 Gender : Female
Photo Available

267 FMW1611623
Name : Santosh Pandhari Shende
Father's Name: Pandhari Shende
House Number : 262b
Age : 42 Gender : Male
Photo Available

268 FMW1797240
Name : Sumita Bhaskar Bansod
Husband's Name: Bhaskar Bansod
House Number : 263
Age : 63 Gender : Female
Photo Available

269 FMW1797273
Name : Jyoti Bhaskar Bansod
Father's Name: Bhaskar Bansod
House Number : 263
Age : 44 Gender : Female
Photo Available

270 RJY0470120
Name : Mukunda Haridas Bansod
Father's Name: Haridas Bansod
House Number : 264
Age : 58 Gender : Male
Photo Available

271 RJY0470138
Name : Darshana Mukunda Bansod
Husband's Name: Mukunda Bansod
House Number : 264
Age : 53 Gender : Female
Photo Available

272 RJY6156368
Name : Sandeep Mukunda Bansod
Father's Name: Mukunda Bansod
House Number : 264
Age : 37 Gender : Male
Photo Available

273 RJY6876999
Name : CHHAYA SANDEEP BANSOD
Husband's Name: SANDEEP BANSOD
House Number : 264
Age : 29 Gender : Female
Photo Available

274 RJY0470104
Name : Pramila Pandurang Choudhary
Husband's Name: Pandurang Choudhary
House Number : 264
Age : 63 Gender : Female
Photo Available

275 RJY0470112
Name : Tirthpal Pandurang Choudhary
Father's Name: Pandurang Choudhary
House Number : 264
Age : 48 Gender : Male
Photo Available

276 RJY0470146
Name : Gopika Gopala Choudhary
Husband's Name: Gopala Choudhary
House Number : 265
Age : 79 Gender : Female
Photo Available

277 RJY0470152
Name : Rajeshwar Gopala Choudhary
Father's Name: Gopala Choudhary
House Number : 265
Age : 51 Gender : Male
Photo Available

278 RJY3500618
Name : Ramesh Dayaram. Shende
Father's Name: Dayaram. Shende
House Number : 265
Age : 64 Gender : Male
Photo Available

279 RJY3500626
Name : Sangeeta Ramesh Shende
Husband's Name: Ramesh Shende
House Number : 265
Age : 60 Gender : Female
Photo Available

280 RJY0470172
Name : Dilip Dayaram. Shende
Father's Name: Dayaram. Shende
House Number : 265
Age : 54 Gender : Male
Photo Available

281 RJY0470192
Name : Dadaji Mukharu Dupare
Father's Name: Mukharu Dupare
House Number : 266
Age : 63 Gender : Male
Photo Available

282 RJY0470229
Name : Bhojraj Mukharu Dupare
Father's Name: Mukharu Dupare
House Number : 266
Age : 59 Gender : Male
Photo Available

283 RJY3500634
Name : Vanita Dadaji Dupare
Husband's Name: Dadaji Dupare
House Number : 266
Age : 58 Gender : Female
Photo Available

284 RJY0470203
Name : Santosh Mukharu Dupare
Father's Name: Mukharu Dupare
House Number : 266
Age : 58 Gender : Male
Photo Available

285 RJY6156376
Name : Rajendra Mukharu Dupare
Father's Name: Mukharu Dupare
House Number : 266
Age : 54 Gender : Male
Photo Available

286 RJY0470237
Name : Anita Bhojraj Dupare
Husband's Name: Bhojraj Dupare
House Number : 266
Age : 54 Gender : Female
Photo Available

287 RJY7209315
Name : Sunita Santosh Dupare
Husband's Name: Santosh Dupare
House Number : 266
Age : 53 Gender : Female
Photo Available

288 RJY3500642
Name : Vinod Dadaji Dupare
Father's Name: Dadaji Dupare
House Number : 266
Age : 40 Gender : Male
Photo Available

289 RJY6065072
Name : Navnath Santosh Dupare
Father's Name: Santosh Dupare
House Number : 266
Age : 38 Gender : Male
Photo Available

290 RJY6065015
Name : Devidas Santosh Dupare
Father's Name: Santosh Dupare
House Number : 266
Age : 35 Gender : Male
Photo Available

291 RJY6064877
Name : Sheetal Dadaji Dupare
Father's Name: Dadaji Dupare
House Number : 266
Age : 35 Gender : Female
Photo Available

292 RJY7296288
Name : Rupali Dupare
Husband's Name: Devidas Dupare
House Number : 266
Age : 35 Gender : Female
Photo Available

293 FMW1796804
Name : Dadaji Vakatu Shende
Father's Name: Vakatu Shende
House Number : 267
Age : 63 Gender : Male
Photo Available

294 RJY0470261
Name : Kavita Dadaji Shende
Husband's Name: Dadaji Shende
House Number : 267
Age : 58 Gender : Female
Photo Available

295 FMW1798321
Name : Surekha Ghutake
Husband's Name: Prakash Ghutake
House Number : 267a
Age : 59 Gender : Female
Photo Available

296 FMW1611466
Name : Damodhar Vithoba Ghutake
Father's Name: Vithoba Ghutake
House Number : 268 B
Age : 69 Gender : Male
Photo Available

297 FMW1799485
Name : Uttara Damodhar Ghutake
Husband's Name: Damodhar Ghutake
House Number : 268 B
Age : 66 Gender : Female
Photo Available

298 RJY3500659
Name : Balakdas Damodar Ghutake
Father's Name: Damodar Ghutake
House Number : 268 B
Age : 44 Gender : Male
Photo Available

299 FMW1797182
Name : Digambar Jethu Ghutake
Father's Name: Jethu Ghutake
House Number : 269
Age : 53 Gender : Male
Photo Available

300 RJY7209323
Name : Kalpana Digambar Ghutake
Husband's Name: Digambar Ghutake
House Number : 269
Age : 48 Gender : Female
Photo Available

301 RJY1036870
Name : Gunvant Raybhan Shende
Father's Name: Raybhan Shende
House Number : 270
Age : 44 Gender : Male
Photo Available

302 RJY6156384
Name : Gopal Raybhan Shende
Father's Name: Raybhan Shende
House Number : 270
Age : 43 Gender : Male
Photo Available

303 RJY7209331
Name : Atmaram. Mansaram. Shende
Father's Name: Mansaram. Shende
House Number : 271
Age : 64 Gender : Male
Photo Available

304 RJY0470336
Name : Devagana Balkrishna Shende
Husband's Name: Balkrishna Shende
House Number : 272
Age : 68 Gender : Female
Photo Available

305 RJY0470344
Name : Sunil Balkrishna Shende
Father's Name: Balkrishna Shende
House Number : 272
Age : 53 Gender : Male
Photo Available

306 RJY1222108
Name : Bhumika Sunil Shende
Husband's Name: Sunil Shende
House Number : 272
Age : 48 Gender : Female
Photo Available

307 FMW1797364
Name : Vijay Balkrishna Shende
Father's Name: Balkrishna Shende
House Number : 272
Age : 45 Gender : Male
Photo Available

308 FMW1797885
Name : Sulbha Prabuddh Shende
Husband's Name: Prabuddh Shende
House Number : 273
Age : 43 Gender : Female
Photo Available

309 RJY7241052
Name : Samir Shende
Father's Name: Prabuddha Shende
House Number : 273
Age : 26 Gender : Male
Photo Available

310 RJY7209349
Name : Jaivanta Gosai Shende
Husband's Name: Gosai Shende
House Number : 273 A
Age : 69 Gender : Female
Photo Available

311 RJY0470380
Name : Dhanraj Gosai Shende
Father's Name: Gosai Shende
House Number : 273 B
Age : 57 Gender : Male
Photo Available

312 FMW1799493
Name : Uttara Dhanraj Shende
Husband's Name: Dhanraj Shende
House Number : 273 B
Age : 51 Gender : Female
Photo Available

313 FMW1611326
Name : Prabudh Gosai Shende
Father's Name: Gosai Shende
House Number : 273 K
Age : 52 Gender : Male
Photo Available

314 RJY1211226
Name : Pratima Pancham Meshram
Father's Name: Pancham Meshram
House Number : 274
Age : 40 Gender : Female
Photo Available

315 RJY6156392
Name : Kiran Pancham Meshram
Husband's Name: Pancham Meshram
House Number : 274
Age : 38 Gender : Female
Photo Available

316 RJY1211218
Name : Amrapali Pancham Meshram
Father's Name: Pancham Meshram
House Number : 274
Age : 35 Gender : Female
Photo Available

317 FMW1796424
Name : Pancham. Devji
Father's Name: Devji
House Number : 274
Age : 68 Gender : Male
Photo Available

318 RJY0470390
Name : Indubai Pancham. Meshram
Husband's Name: Pancham. Meshram
House Number : 274
Age : 63 Gender : Female
Photo Available

319 RJY0470419
Name : Nagorav Painkan Uaike
Father's Name: Painkan Uaike
House Number : 276
Age : 58 Gender : Male
Photo Available

320 RJY0470427
Name : Kunda Nagorav Uaike
Husband's Name: Nagorav Uaike
House Number : 276
Age : 53 Gender : Female
Photo Available

321 RJY1211127
Name : Pallavi Nagorav Uaike
Father's Name: Nagorav Uaike
House Number : 276
Age : 35 Gender : Female
Photo Available

322 RJY1029818
Name : Jagdish Vishwanath Puram
Father's Name: Vishwanath Puram
House Number : 278
Age : 40 Gender : Male
Photo Available

323 RJY0470443
Name : Satsabhama Vishwanath Puram
Husband's Name: Vishwanath Puram
House Number : 278
Age : 64 Gender : Female
Photo Available

324 RJY0470469
Name : Shriram. Mona Rayashidam
Father's Name: Mona Rayashidam
House Number : 279
Age : 74 Gender : Male
Photo Available

325 RJY0470479
Name : Saraswati Shriram. Rayashidam
Husband's Name: Shriram. Rayashidam
House Number : 279
Age : 68 Gender : Female
Photo Available

326 RJY0470489
Name : Daulat Doma Rayashidam
Father's Name: Doma Rayashidam
House Number : 280
Age : 64 Gender : Male
Photo Available

327 RJY0470499
Name : Seeta Daulat Rayashidam
Husband's Name: Daulat Rayashidam
House Number : 280
Age : 59 Gender : Female
Photo Available

328 RJY0470500
Name : Subhash Doma Rayashidam
Father's Name: Doma Rayashidam
House Number : 280
Age : 56 Gender : Male
Photo Available

329 FMW1798339
Name : Sushma Subhash Rayasidam
Husband's Name: Subhash Rayasidam
House Number : 280
Age : 52 Gender : Female
Photo Available

330 RJY1211242
Name : Vargesh Daulat Rayasidam
Father's Name: Daulat Rayasidam
House Number : 280
Age : 39 Gender : Male
Photo Available

331 RJY1211234
Name : Mangesh Daulat Rayasidam
Father's Name: Daulat Rayasidam
House Number : 280
Age : 34 Gender : Male
Photo Available

332 RJY6964126
Name : AVINASH DAULAT RAYSIDAM
Father's Name: DAULAT RAYSIDAM
House Number : 280
Age : 32 Gender : Male
Photo Available

333 RJY6156400
Name : Bhagaratha Antaram. Rayashidam
Husband's Name: Antaram. Rayashidam
House Number : 282
Age : 66 Gender : Female
Photo Available

334 RJY6156418
Name : Devadas. Antaram. Rayashidam
Father's Name: Antaram. Rayashidam
House Number : 282
Age : 51 Gender : Male
Photo Available

335 FMW1605609
Name : Lata Devdas Rayasidam
Husband's Name: Devdas Rayasidam
House Number : 282
Age : 44 Gender : Female
Photo Available

336 RJY0470526
Name : Ganga Jainram. Rayashidam
Husband's Name: Jainram. Rayashidam
House Number : 283
Age : 79 Gender : Female
Photo Available

337 RJY7209356
Name : Giridhar Jainram. Rayashidam
Father's Name: Jainram. Rayashidam
House Number : 283
Age : 56 Gender : Male
Photo Available

338 RJY6156434
Name : Geeta Giridhar Rayasidam
Husband's Name: Giridhar Rayasidam
House Number : 283
Age : 49 Gender : Female
Photo Available

339 RJY0470558
Name : Anusaya Sitaram. Shende
Husband's Name: Sitaram. Shende
House Number : 284
Age : 79 Gender : Female
Photo Available

340 RJY0470568
Name : Damodhar Sitaram. Shende
Father's Name: Sitaram. Shende
House Number : 284
Age : 54 Gender : Male
Photo Available

341 FMW1606730
Name : Jeejabai Damodhar Shende
Husband's Name: Damodhar Shende
House Number : 284
Age : 49 Gender : Female
Photo Available

342 RJY6156442
Name : Laxman Seetaram Shende
Father's Name: Seetaram Shende
House Number : 284
Age : 47 Gender : Male
Photo Available

343 FMW1606334
Name : Devka Mahadev Rasekar
Husband's Name: Mahadev Rasekar
House Number : 286
Age : 53 Gender : Female
Photo Available

344 RJY6065114
Name : Praffulla Mahadev Rasekar
Father's Name: Mahadev Rasekar
House Number : 286
Age : 35 Gender : Male
Photo Available

345 RJY6605125
Name : JOTSNA RAMESHWAR AADKINE
Husband's Name: RAMESHWAR AADKINE
House Number : 286 -A
Age : 35 Gender : Female
Photo Available

346 RJY0470588
Name : Anandrao Kashiram. Puram
Father's Name: Kashiram. Puram
House Number : 286 B
Age : 56 Gender : Male
Photo Available

347 RJY0470598
Name : Baliram. Jana Adakine
Father's Name: Jana Adakine
House Number : 287 A
Age : 69 Gender : Male
Photo Available

348 RJY0470617
Name : Shriram. Jana Adakine
Father's Name: Jana Adakine
House Number : 287 B
Age : 60 Gender : Male
Photo Available

349 RJY0470609
Name : Satyabhama Baliram. Adakine
Husband's Name: Baliram. Adakine
House Number : 287 K
Age : 66 Gender : Female
Photo Available

350 FMW1605724
Name : Rameshwar Baliram Adakine
Father's Name: Baliram Adakine
House Number : 287a
Age : 42 Gender : Male
Photo Available

351 RJY7209398
Name : Arun Sitaram. Sahare
Father's Name: Sitaram. Sahare
House Number : 288 A
Age : 63 Gender : Male
Photo Available

352 RJY0470687
Name : Mahananda Arun Sahare
Husband's Name: Arun Sahare
House Number : 288 B
Age : 59 Gender : Female
Photo Available

353 RJY0470667
Name : Rajeshwar Sitaram. Sahare
Father's Name: Sitaram. Sahare
House Number : 288 K
Age : 57 Gender : Male
Photo Available

354 RJY0470677
Name : Sarita Rajeshwar Sahare
Husband's Name: Rajeshwar Sahare
House Number : 288 K
Age : 54 Gender : Female
Photo Available

355 FMW1798271
Name : Vinod Arun Sahare
Father's Name: Arun Sahare
House Number : 288b
Age : 42 Gender : Male
Photo Available

356 RJY0470697
Name : Kavalu Mukharu Kavle
Father's Name: Mukharu Kavle
House Number : 289 A
Age : 66 Gender : Male
Photo Available

357 RJY0470708
Name : Sayatra Kavalu Kavle
Husband's Name: Kavalu Kavle
House Number : 289 A
Age : 62 Gender : Female
Photo Available

358 RJY0470716
Name : Lala Zingar Ambedare
Father's Name: Zingar Ambedare
House Number : 290 A
Age : 63 Gender : Male
Photo Available

359 RJY0470724
Name : Urmila Lala Ambedare
Husband's Name: Lala Ambedare
House Number : 290 A
Age : 58 Gender : Female
Photo Available

360 RJY6253876
Name : SHAMSUNDAR LALAJI AMBEDARE
Father's Name: LALAJI AMBADARE
House Number : 290 A
Age : 36 Gender : Male
Photo Available

361 RJY6064901
Name : Rajkumar Lalaji Ambadare
Father's Name: Lalaji Ambadare
House Number : 290a
Age : 33 Gender : Male
Photo Available

362 RJY6156459
Name : Madhav Dayaram Bagamare
Father's Name: Dayaram Bagamare
House Number : 291
Age : 59 Gender : Male
Photo Available

363 RJY3500667
Name : Uttara Madhav Bagamare
Husband's Name: Madhav Bagamare
House Number : 291
Age : 54 Gender : Female
Photo Available

364 RJY6065031
Name : Ranjeet Madhav Rao Bagamare
Father's Name: Madhav Rao Bagamare
House Number : 291
Age : 39 Gender : Male
Photo Available

365 RJY6064869
Name : Mangesh Madhav Bagamare
Father's Name: Madhav Bagamare
House Number : 291
Age : 35 Gender : Male
Photo Available

366 RJY6605133
Name : YAMINI RANJIT BAGMARE
Husband's Name: RANJIT BAGMARE
House Number : 291
Age : 35 Gender : Female
Photo Available

367 RJY7296270
Name : Rupa Adkine
Husband's Name: Lankeshwar Adkine
House Number : 292
Age : 30 Gender : Female
Photo Available

368 RJY0470766
Name : Rasika Tulashiram. Adakine
Husband's Name: Tulashiram. Adakine
House Number : 292 A
Age : 68 Gender : Female
Photo Available

369 RJY7209422
Name : Sakharam. Hana Adakine
Father's Name: Hana Adakine
House Number : 292 B
Age : 56 Gender : Male
Photo Available

370 RJY0470796
Name : Sarita Sakharam. Adakine
Husband's Name: Sakharam. Adakine
House Number : 292 B
Age : 52 Gender : Female
Photo Available

371 FMW1606789
Name : Anil Tulsiram Adakine
Father's Name: Tulsiram Adakine
House Number : 292a
Age : 44 Gender : Male
Photo Available

372 FMW1606979
Name : Surekha Madhukar Adakine
Husband's Name: Madhukar Adakine
House Number : 292b
Age : 46 Gender : Female
Photo Available

373 RJY6729875
Name : SOMESHWAR MADHUKAR ADKINE
Father's Name: MADHUKAR ADKINE
House Number : 292-B
Age : 29 Gender : Male
Photo Available

374 FMW1606409
Name : Tikaram Motiram Shende
Father's Name: Motiram Shende
House Number : 294
Age : 50 Gender : Male
Photo Available

375 FMW1606391
Name : Archana Tikaram Shende
Father's Name: Tikaram Shende
House Number : 294
Age : 46 Gender : Female
Photo Available

376 RJY0470823
Name : Sharamila Vinayak Puram
Husband's Name: Vinayak Puram
House Number : 296
Age : 58 Gender : Female
Photo Available

377 RJY1018100
Name : Nirmala Annajee Puram
Husband's Name: Annajee Puram
House Number : 297
Age : 49 Gender : Female
Photo Available

378 RJY1029834
Name : Dhananjay Naththu Puram
Father's Name: Naththu Puram
House Number : 297
Age : 44 Gender : Male
Photo Available

379 RJY1018092
Name : Annajee Nathu Puram
Father's Name: Nathu Puram
House Number : 297
Age : 54 Gender : Male
Photo Available

380 RJY6964134
Name : VILAS MAROTI KAWALE
Father's Name: MAROTI KAWALE
House Number : 298
Age : 32 Gender : Male
Photo Available

381 FMW1606813
Name : Annajee Mukunda Zilape
Father's Name: Mukunda Zilape
House Number : 298
Age : 66 Gender : Male
Photo Available

382 FMW1800143
Name : Rajvanta Annajee Zilape
Husband's Name: Annajee Zilape
House Number : 298
Age : 62 Gender : Female
Photo Available

383 RJY0963108
Name : Chudaman Annajee Zilape
Father's Name: Annajee Zilape
House Number : 298
Age : 43 Gender : Male
Photo Available

384 RJY0470849
Name : Maroti Mukharu Kavle
Father's Name: Mukharu Kavle
House Number : 298 B
Age : 72 Gender : Male
Photo Available

385 FMW1607282
Name : Namdev Baliram. Bedare
Father's Name: Baliram. Bedare
House Number : 300 A
Age : 57 Gender : Male
Photo Available

386 RJY0470865
Name : Nirutta Namdev Bedare
Husband's Name: Namdev Bedare
House Number : 300 A
Age : 53 Gender : Female
Photo Available

387 RJY0470895
Name : Pramila Hiraman Bedare
Husband's Name: Hiraman Bedare
House Number : 300 B
Age : 59 Gender : Female
Photo Available

388 RJY0470906
Name : Kusum. Baburao Patre
Husband's Name: Baburao Patre
House Number : 301
Age : 81 Gender : Female
Photo Available

389 RJY0470914
Name : Rambhau Baburao Patre
Father's Name: Baburao Patre
House Number : 301
Age : 60 Gender : Male
Photo Available

390 FMW1611797
Name : Haribhau Baburao Patre
Father's Name: Baburao Patre
House Number : 301
Age : 55 Gender : Male
Photo Available

391 FMW1605690
Name : Nanda Rambhau Patre
Husband's Name: Rambhau Patre
House Number : 301
Age : 51 Gender : Female
Photo Available

392 RJY7121544
Name : NILESH PATRE
Father's Name: RAMBHAU PATRE
House Number : 301
Age : 28 Gender : Male
Photo Available

393 RJY7121536
Name : MOHIT CHAUDHARI
Father's Name: TIRTHAPAL CHAUDHARI
House Number : 302
Age : 28 Gender : Male
Photo Available

394 FMW1799386
Name : Sushma Tirthpal Chaudhary
Husband's Name: Tirthpal Chaudhary
House Number : 302
Age : 44 Gender : Female
Photo Available

395 FMW0520163
Name : Asaram. Doma Kamthe
Father's Name: Doma Kamthe
House Number : 302a
Age : 52 Gender : Male
Photo Available

396 RJY7290190
Name : Kiran Rasekar
Husband's Name: Praful Rasekar
House Number : 303
Age : 32 Gender : Female
Photo Available

397 RJY0470948
Name : Mahadev Abaji Rasekar
Father's Name: Abaji Rasekar
House Number : 303 A
Age : 59 Gender : Male
Photo Available

398 RJY6065023
Name : Nitesh Rasekar
Father's Name: Mahadeo Rasekar
House Number : 303a
Age : 33 Gender : Male
Photo Available

399 RJY1222173
Name : Anusaya Anil Dighore
Husband's Name: Anil Dighore
House Number : 304
Age : 46 Gender : Female
Photo Available

400 RJY0470964
Name : Loknath Mahadev Talamale
Father's Name: Mahadev Talamale
House Number : 305
Age : 58 Gender : Male
Photo Available

401 RJY0470974
Name : Rasika Loknath Talamale
Husband's Name: Loknath Talamale
House Number : 305
Age : 53 Gender : Female
Photo Available

402 RJY6064851
Name : Ankita Ankosh Sahare
Father's Name: Loknath Talamale
House Number : 305
Age : 37 Gender : Female
Photo Available

403 FMW1797133
Name : Ujwala Bhishmachari Bansod
Husband's Name: Bhishmachari Bansod
House Number : 306
Age : 52 Gender : Female
Photo Available

404 FMW1611391
Name : Sunder Rajeshwar Chaudhary
Husband's Name: Rajeshwar Chaudhary
House Number : 306
Age : 46 Gender : Female
Photo Available

405 FMW1799998
Name : Jaypal Gopala Chaudhary
Father's Name: Gopala Chaudhary
House Number : 306
Age : 43 Gender : Male
Photo Available

406 RJY6371884
Name : Gopala Bakshi Choudhary
Father's Name: Bakshi Choudhary
House Number : 306 A
Age : 84 Gender : Male
Photo Available

407 RJY0470162
Name : Pandurangaji Bakshi Choudhary
Father's Name: Bakshi Choudhary
House Number : 306 B
Age : 68 Gender : Male
Photo Available

408 FMW1799030
Name : Neeta Rajendra Dupare
Husband's Name: Rajendra Dupare
House Number : 307
Age : 49 Gender : Female
Photo Available

409 FMW1606045
Name : Manisha Ishwar Chaudhary
Father's Name: Ishwar Chaudhary
House Number : 308
Age : 41 Gender : Female
Photo Available

410 FMW1605195
Name : Sadaram Sitaram Chaudhari
Father's Name: Sitaram Chaudhari
House Number : 308 A
Age : 80 Gender : Male
Photo Available

411 RJY0470994
Name : Gangadhar Sadaram Chaudhary
Father's Name: Sadaram Chaudhary
House Number : 308 A
Age : 46 Gender : Male
Photo Available

412 FMW1606052
Name : Ishwar Aasaram Chaudhary
Father's Name: Aasaram Chaudhary
House Number : 308 A
Age : 46 Gender : Male
Photo Available

413 FMW1797588
Name : Nirmala Aasaram Choudhary
Husband's Name: Aasaram Choudhary
House Number : 308 B
Age : 60 Gender : Female
Photo Available

414 RJY7209463
Name : Dynaneshvar Asaram. Choudhary
Father's Name: Asaram. Choudhary
House Number : 308 B
Age : 46 Gender : Male
Photo Available

415 RJY0471045
Name : Urmila Giridhar Choudhary
Husband's Name: Giridhar Choudhary
House Number : 308 D
Age : 50 Gender : Female
Photo Available

416 RJY0471011
Name : Dayaram. Sitaram. Choudhary
Father's Name: Sitaram. Choudhary
House Number : 308 K
Age : 63 Gender : Male
Photo Available

417 RJY7209455
Name : Devala Dayaram. Choudhary
Husband's Name: Dayaram. Choudhary
House Number : 308 K
Age : 58 Gender : Female
Photo Available

418 RJY0963116
Name : Varuda Sadaram Chaudhary
Father's Name: Sadaram Chaudhary
House Number : 308a
Age : 41 Gender : Female
Photo Available

419 FMW1605625
Name : Gayatri Gangadhar Chaudhary
Husband's Name: Gangadhar Chaudhary
House Number : 308-A
Age : 43 Gender : Female
Photo Available

420 RJY0471037
Name : Giridhar Sitaram. Choudhary
Father's Name: Sitaram. Choudhary
House Number : 308d
Age : 56 Gender : Male
Photo Available

421 RJY0471102
Name : Balkrishna Mahadev Raut
Father's Name: Mahadev Raut
House Number : 309 B
Age : 53 Gender : Male
Photo Available

422 RJY0471110
Name : Sarita Balkrishna Raut
Husband's Name: Balkrishna Raut
House Number : 309 B
Age : 48 Gender : Female
Photo Available

423 RJY7209216
Name : Parvata Mahadev Raut
Husband's Name: Mahadev Raut
House Number : 309a
Age : 63 Gender : Female
Photo Available

424 FMW1606656
Name : Kavita Bajirao Raut
Father's Name: Bajirao Raut
House Number : 309a
Age : 46 Gender : Female
Photo Available

425 RJY7209471
Name : Bajirao Mahadev Raut
Father's Name: Mahadev Raut
House Number : 309k
Age : 46 Gender : Male
Photo Available

426 RJY0471128
Name : Anandrao Hari Bedare
Father's Name: Hari Bedare
House Number : 310 A
Age : 56 Gender : Male
Photo Available

427 RJY0471136
Name : Anita Anandrao Bedare
Husband's Name: Anandrao Bedare
House Number : 310 A
Age : 53 Gender : Female
Photo Available

428 RJY6253868
Name : PRADIP ANANDRAO BEDARE
Father's Name: ANANDRAO BEDARE
House Number : 310 A
Age : 35 Gender : Male
Photo Available

429 FMW1606318
Name : Ram Krishna Hari Bedare
Father's Name: Hari Bedare
House Number : 310 B
Age : 63 Gender : Male
Photo Available

430 RJY0471144
Name : Sunita Ram Krishna Bedare
Husband's Name: Ram Krishna Bedare
House Number : 310 B
Age : 58 Gender : Female
Photo Available

431 RJY1222389
Name : Prakash Anandrao Bedare
Father's Name: Anandrao Bedare
House Number : 310a
Age : 36 Gender : Male
Photo Available

432 RJY6156475
Name : Pramod Ram Krishna Bedare
Father's Name: Ram Krishna Bedare
House Number : 310b
Age : 37 Gender : Male
Photo Available

433 RJY0471160
Name : Vasudev Shivaram. Dhore
Father's Name: Shivaram. Dhore
House Number : 311 A
Age : 58 Gender : Male
Photo Available

434 RJY0471170
Name : Sarita Vasudev Dhore
Husband's Name: Vasudev Dhore
House Number : 311 A
Age : 53 Gender : Female
Photo Available

435 RJY6756142
Name : PRASHANT WASUDEO DHORE
Father's Name: WASUDEO DHORE
House Number : 311 A
Age : 33 Gender : Male
Photo Available

436 RJY0471180
Name : Namdev Shivarao Dhore
Father's Name: Shivarao Dhore
House Number : 311 B
Age : 53 Gender : Male
Photo Available

437 RJY0471190
Name : Sunita Namdev Dhore
Husband's Name: Namdev Dhore
House Number : 311 B
Age : 48 Gender : Female
Photo Available

438 FMW1799220
Name : Sukhdev Shivaram. Dhore
Father's Name: Shivaram. Dhore
House Number : 311 C
Age : 63 Gender : Male
Photo Available

439 FMW1797828
Name : Vanita Sukhdev Dhore
Husband's Name: Sukhdev Dhore
House Number : 311 C
Age : 58 Gender : Female
Photo Available

440 FMW1604719
Name : Vinod Sukhdev Dhore
Father's Name: Sukhdev Dhore
House Number : 311 C
Age : 44 Gender : Male
Photo Available

441 RJY0471227
Name : Rukhma Pandurang Dhore
Husband's Name: Pandurang Dhore
House Number : 311 D
Age : 52 Gender : Female
Photo Available

442 RJY6639207
Name : DIPALI DHANPAL DHORE
Husband's Name: DHANPAL DHORE
House Number : 311 D
Age : 33 Gender : Female
Photo Available

443 RJY0963140
Name : Dhanpal Pandurang Dhore
Father's Name: Pandurang Dhore
House Number : 311d
Age : 37 Gender : Male
Photo Available

444 RJY0471201
Name : Sampat Vistari Kamble
Father's Name: Vistari Kamble
House Number : 312 A
Age : 66 Gender : Male
Photo Available

445 FMW1796754
Name : Sayanna Sampat Kamble
Husband's Name: Sampat Kamble
House Number : 312 A
Age : 63 Gender : Female
Photo Available

446 RJY0471235
Name : Rushi Kashiram. Dhore
Father's Name: Kashiram. Dhore
House Number : 312 B
Age : 60 Gender : Male
Photo Available

447 FMW1797695
Name : Rasika Rushi Dhore
Husband's Name: Rushi Dhore
House Number : 312 B
Age : 55 Gender : Female
Photo Available

448 RJY0471243
Name : Asha Rushi Dhore
Husband's Name: Rushi Dhore
House Number : 312 B
Age : 53 Gender : Female
Photo Available

449 FMW1797315
Name : Shailesh Sampat Kamble
Father's Name: Sampat Kamble
House Number : 312a
Age : 44 Gender : Male
Photo Available

450 RJY6371892
Name : Kavita Kailash Kamble
Husband's Name: Kailash Kamble
House Number : 312a
Age : 43 Gender : Female
Photo Available

451 RJY0963132
Name : Kailash Sampat Kambli
Father's Name: Sampat Kambli
House Number : 312a
Age : 36 Gender : Male
Photo Available

452 FMW1797299
Name : Nandkishore Rushi Dhore
Father's Name: Rushi Dhore
House Number : 312b
Age : 43 Gender : Male
Photo Available

453 RJY1018126
Name : Devala Rushi Dhore
Father's Name: Rushi Dhore
House Number : 312b
Age : 37 Gender : Female
Photo Available

454 FMW0519116
Name : Vijaya Ravindra Behare
Husband's Name: Ravindra Behare
House Number : 313
Age : 66 Gender : Female
Photo Available

455 FMW0519124
Name : Tanuja Ravindra Behare
Husband's Name: Ravindra Behare
House Number : 313
Age : 54 Gender : Female
Photo Available

456 FMW1606102
Name : Revnath Ravidraji Behare
Father's Name: Ravindraji Behare
House Number : 313
Age : 44 Gender : Male
Photo Available

457 FMW1605971
Name : Sugandha Tarakal Vaghade
Husband's Name: Tarakal Vaghade
House Number : 314
Age : 68 Gender : Female
Photo Available

458 RJY6985519
Name : SUREKHA OMPRAKASH MESHRAM
Husband's Name: OMPRAKASH MESHRAM
House Number : 315
Age : 31 Gender : Female
Photo Available

459 RJY7430135
Name : Shilpa Suraj Meshram
Husband's Name: Suraj Bakshi Meshram
House Number : 315
Age : 27 Gender : Female
Photo Available

460 RJY6964118
Name : DEVDAS PRALHAD MESHRAM
Father's Name: PRALHAD MESHRAM
House Number : 315
Age : 27 Gender : Male
Photo Available

461 RJY0471269
Name : Prahlad Varalu Meshram
Father's Name: Varalu Meshram
House Number : 315 A
Age : 50 Gender : Male
Photo Available

462 FMW1798925
Name : Shevanta Prahlad Meshram
Husband's Name: Prahlad Meshram
House Number : 315 A
Age : 46 Gender : Female
Photo Available

463 FMW1797869
Name : Bakshi Varalu Meshram
Father's Name: Varalu Meshram
House Number : 315 B
Age : 56 Gender : Male
Photo Available

464 FMW1797554
Name : Anjana Bakshi Meshram
Husband's Name: Bakshi Meshram
House Number : 315 B
Age : 53 Gender : Female
Photo Available

465 RJY0963165
Name : Omprakash Bakshi Meshram
Father's Name: Bakshi Meshram
House Number : 315b
Age : 35 Gender : Male
Photo Available

466 RJY0471279
Name : Anita Vijay Dupare
Husband's Name: Vijay Dupare
House Number : 317
Age : 58 Gender : Female
Photo Available

467 RJY0471289
Name : Prahlad Dina Dupare
Father's Name: Dina Dupare
House Number : 317
Age : 56 Gender : Male
Photo Available

468 FMW1605534
Name : Priya Prahlad Dupare
Husband's Name: Prahlad Dupare
House Number : 317
Age : 42 Gender : Female
Photo Available

469 FMW1800069
Name : Moreshwar Narayan Bedare
Father's Name: Narayan Bedare
House Number : 317 A
Age : 46 Gender : Male
Photo Available

470 RJY0471326
Name : Dilip Narayan Bedare
Father's Name: Narayan Bedare
House Number : 317 B
Age : 53 Gender : Male
Photo Available

471 FMW1796218
Name : Sarita Dilip Bedare
Husband's Name: Dilip Bedare
House Number : 317 B
Age : 50 Gender : Female
Photo Available

472 RJY6253850
Name : SACHENDRA YUVRAJ BEDARE
Father's Name: YUVRAJ BEDARE
House Number : 317 C
Age : 33 Gender : Male
Photo Available

473 RJY1222132
Name : Bhaurao Asaram. Bedare
Father's Name: Asaram. Bedare
House Number : 317 K
Age : 58 Gender : Male
Photo Available

474 RJY6371900
Name : Yuvraj Asaram. Bedare
Father's Name: Asaram. Bedare
House Number : 317 K
Age : 56 Gender : Male
Photo Available

475 FMW1799501
Name : Urmila Bhaurao Bedare
Husband's Name: Bhaurao Bedare
House Number : 317 K
Age : 53 Gender : Female
Photo Available

476 RJY0471318
Name : Rajendra Narayan Bedare
Father's Name: Narayan Bedare
House Number : 317 K
Age : 48 Gender : Male
Photo Available

477 RJY1222124
Name : Shridhar Bhaurav Bedare
Father's Name: Bhaurav Bedare
House Number : 317 K
Age : 38 Gender : Male
Photo Available

478 FMW1797638
Name : Manisha Moreshwar Bedare
Husband's Name: Moreshwar Bedare
House Number : 317a
Age : 46 Gender : Female
Photo Available

479 RJY0471342
Name : Ahilyabai Namdev Dupare
Husband's Name: Namdev Dupare
House Number : 317b
Age : 78 Gender : Female
Photo Available

480 FMW1606797
Name : Rasika Rajendra Bedare
Husband's Name: Rajendra Bedare
House Number : 317k
Age : 46 Gender : Female
Photo Available

481 FMW1799337
Name : Prabhakar Shriram Dighore
Father's Name: Shriram Dighore
House Number : 318
Age : 44 Gender : Male
Photo Available

482 RJY1222140
Name : Nirmala Mukharu Nevare
Husband's Name: Mukharu Nevare
House Number : 318
Age : 59 Gender : Female
Photo Available

483 RJY0471425
Name : Annajee Vyenko Nevare
Father's Name: Vyenko Nevare
House Number : 318
Age : 56 Gender : Male
Photo Available

484 FMW1604974
Name : Sunil Nanaji Nevare
Father's Name: Nanaji Nevare
House Number : 318
Age : 46 Gender : Male
Photo Available

485 FMW1798123
Name : Shobha Digambar Meshram
Husband's Name: Digambar Meshram
House Number : 320
Age : 44 Gender : Female
Photo Available

486 RJY6985485
Name : Rahul Digambar Meshram
Father's Name: DIGAMBAR MESHRAM
House Number : 320
Age : 26 Gender : Male
Photo Available

487 RJY0471433
Name : Godan Murari Meshram
Father's Name: Murari Meshram
House Number : 320
Age : 73 Gender : Male
Photo Available

488 RJY7209521
Name : Digambar Murari Meshram
Father's Name: Murari Meshram
House Number : 320
Age : 46 Gender : Male
Photo Available

489 RJY6419584
Name : Asmita Atul Bhanarakar
Husband's Name: Atul Bhanarakar
House Number : 321
Age : 44 Gender : Female
Photo Available

490 RJY1553775
Name : Jagdish Dadaji Bhanarakar
Father's Name: Dadaji Bhanarakar
House Number : 321
Age : 36 Gender : Male
Photo Available

491 RJY6605117
Name : NOWSHAD DADAJI BHANARKAR
Father's Name: DADAJI BHANARKAR
House Number : 321
Age : 33 Gender : Female
Photo Available

492 RJY0471477
Name : Shriram. Lahanu Bhanarakar
Father's Name: Lahanu Bhanarakar
House Number : 321 A
Age : 68 Gender : Male
Photo Available

493 FMW1798131
Name : Sumitra Shriram. Bhanarakar
Husband's Name: Shriram. Bhanarakar
House Number : 321 A
Age : 63 Gender : Female
Photo Available

494 FMW1605377
Name : Atul Shriram. Bhanarakar
Father's Name: Shriram. Bhanarakar
House Number : 321 A
Age : 46 Gender : Male
Photo Available

495 RJY0471487
Name : Dadaji Lahanu Bhanarakar
Father's Name: Lahanu Bhanarakar
House Number : 321 B
Age : 63 Gender : Male
Photo Available

496 FMW1796531
Name : Laxmi Dadaji Bhanarakar
Husband's Name: Dadaji Bhanarakar
House Number : 321 B
Age : 58 Gender : Female
Photo Available

497 RJY7209539
Name : Mukharabai Tukaram. Bhanarakar
Husband's Name: Tukaram. Bhanarakar
House Number : 321 C
Age : 58 Gender : Female
Photo Available

498 RJY0471516
Name : Subhadra Maroti Meshram
Husband's Name: Maroti Meshram
House Number : 323
Age : 68 Gender : Female
Photo Available

499 RJY6605141
Name : PRAMOD RAMESH SHENDE
Father's Name: RAMESH SHENDE
House Number : 323
Age : 33 Gender : Male
Photo Available

500 RJY7423742
Name : Kajal Pramod Shende
Husband's Name: Pramod Ramesh Shende
Shende
House Number : 323
Age : 26 Gender : Female
Photo Available

501 RJY0471532
Name : Pushpa Manohar Dupare
Husband's Name: Manohar Dupare
House Number : 324
Age : 68 Gender : Female
Photo Available

502 FMW1799725
Name : Asmita Demadev Dupare
Husband's Name: Demadev Dupare
House Number : 324
Age : 49 Gender : Female
Photo Available

503 RJY3500683
Name : Diwakar Manohar Dupare
Father's Name: Manohar Dupare
House Number : 324
Age : 49 Gender : Male
Photo Available

504 FMW1799667
Name : Aroon Manohar Dupare
Father's Name: Manohar Dupare
House Number : 324
Age : 47 Gender : Male
Photo Available

505 FMW1799816
Name : Deepali Diwakar Dupare
Husband's Name: Diwakar Dupare
House Number : 324
Age : 46 Gender : Female
Photo Available

506 RJY0471540
Name : Demadev Manohar Dupare
Father's Name: Manohar Dupare
House Number : 324
Age : 46 Gender : Male
Photo Available

507 RJY6985501
Name : ASHISH TEMDEO DUPARE
Father's Name: TEMDEO DUPARE
House Number : 324
Age : 26 Gender : Male
Photo Available

508 RJY6985493
Name : PRADUM DIWAKAR DUPARE
Father's Name: DIWAKAR DUPARE
House Number : 324
Age : 25 Gender : Male
Photo Available

509 RJY0471556
Name : Anusaya Govinda Misar
Husband's Name: Govinda Misar
House Number : 325
Age : 78 Gender : Female
Photo Available

510 FMW1799436
Name : Suresh Vithoba Raut
Father's Name: Vithoba Raut
House Number : 325
Age : 45 Gender : Male
Photo Available

511 FMW1799410
Name : Usha Suresh Raut
Husband's Name: Suresh Raut
House Number : 325
Age : 43 Gender : Female
Photo Available

512 RJY6065122
Name : Bharti Moreshwar Tondare
Father's Name: Moreshwar Tondare
House Number : 326
Age : 33 Gender : Female
Photo Available

513 RJY0471586
Name : Moreshwar Hari Tondhare
Father's Name: Hari Tondhare
House Number : 326
Age : 58 Gender : Male
Photo Available

514 FMW1605161
Name : Shalini Moreshwar Tondhare
Husband's Name: Moreshwar Tondhare
House Number : 326
Age : 53 Gender : Female
Photo Available

515 RJY0471457
Name : Balkrishna Lahanu Bhanarakar
Father's Name: Lahanu Bhanarakar
House Number : 327
Age : 63 Gender : Male
Photo Available

516 RJY0471467
Name : Dhrupta Balkrishna Bhanarakar
Husband's Name: Balkrishna Bhanarakar
House Number : 327
Age : 58 Gender : Female
Photo Available

517 RJY6065007
Name : Manisha Balkrishna Bhanarakar
Father's Name: Balkrishna Bhanarakar
House Number : 327
Age : 36 Gender : Female
Photo Available

518 RJY6945240
Name : Gurudev Balkrushna Bhanarkar
Father's Name: Balkrushna Bhanarkar
House Number : 327
Age : 38 Gender : Male
Photo Available

519 RJY6419592
Name : Rajeshwar Ram Krishna Meshram
Father's Name: Ram Krishna Meshram
House Number : 328
Age : 46 Gender : Male
Photo Available

520 RJY6419600
Name : Ranjana Rajeshwar Meshram
Husband's Name: Rajeshwar Meshram
House Number : 328
Age : 44 Gender : Female
Photo Available

521 FMW1605104
Name : Dilip Ram Krishna Meshram
Father's Name: Ram Krishna Meshram
House Number : 328
Age : 43 Gender : Male
Photo Available

522 RJY0963173
Name : Deepali Dilip Meshram
Husband's Name: Dilip Meshram
House Number : 328
Age : 38 Gender : Female
Photo Available

523 RJY0471596
Name : Ram Krishna Atmaram. Meshram
Father's Name: Atmaram. Meshram
House Number : 328
Age : 68 Gender : Male
Photo Available

524 RJY0471607
Name : Laxmi Bai Ram Krishna Meshram
Husband's Name: Ram Krishna Meshram
House Number : 328
Age : 63 Gender : Female
Photo Available

525 FMW1606466
Name : Sumitra Narayan Burade
Husband's Name: Narayan Burade
House Number : 329
Age : 68 Gender : Female
Photo Available

526 RJY0471615
Name : Indira Narayan Burade
Husband's Name: Narayan Burade
House Number : 329
Age : 63 Gender : Female
Photo Available

527 RJY6945224
Name : Bharati Sandip Burade
Husband's Name: Sandip Burade
House Number : 330
Age : 34 Gender : Female
Photo Available

528 RJY6944946
Name : Chandraprabha Someshwar Burade
Husband's Name: Someshwar Burade
House Number : 330
Age : 33 Gender : Female
Photo Available

529 FMW1606326
Name : Sunita Kevalram Burade
Husband's Name: Kevalarav Burade
House Number : 330 A
Age : 60 Gender : Female
Photo Available

530 FMW1607308
Name : Dynaneshvar Kevalram Burade
Father's Name: Kevalram Burade
House Number : 330 A
Age : 47 Gender : Male
Photo Available

531 RJY1211200
Name : Sandeep Kevalram Burade
Father's Name: Kevalram Burade
House Number : 330 A
Age : 38 Gender : Male
Photo Available

532 RJY0471649
Name : Vanita Yashwant Burade
Husband's Name: Yashwant Burade
House Number : 330 B
Age : 58 Gender : Female
Photo Available

533 RJY0471623
Name : Kevalaram. Bisan Burade
Father's Name: Bisan Burade
House Number : 330a
Age : 65 Gender : Male
Photo Available

534 RJY0963181
Name : Someshwar Kevalram Burade
Father's Name: Kevalram Burade
House Number : 330a
Age : 42 Gender : Male
Photo Available

535 RJY0963199
Name : Divyatai Dynaneshvar Burade
Husband's Name: Dynaneshvar Burade
House Number : 330a
Age : 38 Gender : Female
Photo Available

536 RJY0471631
Name : Yashwant Bisan Burade
Father's Name: Bisan Burade
House Number : 330b
Age : 61 Gender : Male
Photo Available

537 RJY6964159
Name : SHITAL SURESH THAKARE
Husband's Name: SURESH THAKARE
House Number : 331
Age : 33 Gender : Female
Photo Available

538 RJY3500691
Name : Govinda Kisan Burade
Father's Name: Kisan Burade
House Number : 331
Age : 60 Gender : Male
Photo Available

539 RJY0471675
Name : Nirmala Govinda Burade
Husband's Name: Govinda Burade
House Number : 331
Age : 56 Gender : Female
Photo Available

540 RJY6156509
Name : Murlidhar Govinda Burade
Father's Name: Govinda Burade
House Number : 331
Age : 39 Gender : Male
Photo Available

541 RJY7209547
Name : Dhrupta Ganpat Thakare
Husband's Name: Ganpat Thakare
House Number : 331
Age : 64 Gender : Female
Photo Available

542 FMW1797935
Name : Netaji Ganpat Thakare
Father's Name: Ganpat Thakare
House Number : 331
Age : 50 Gender : Male
Photo Available

543 FMW1798164
Name : Suresh Ganpat Thakare
Father's Name: Ganpat Thakare
House Number : 311
Age : 42 Gender : Male
Photo Available

544 RJY6156491
Name : Neeta Netaji Thakare
Husband's Name: Netaji Thakare
House Number : 331
Age : 38 Gender : Female
Photo Available

545 RJY7430788
Name : Shilpa Premdas Burade
Father's Name: Premdas Burade
House Number : 332
Age : 26 Gender : Female
Photo Available

546 RJY0471706
Name : Premadas. Harish Chandra Burade
Father's Name: Harish Chandra Burade
House Number : 332a
Age : 51 Gender : Male
Photo Available

547 FMW1607100
Name : Pratibha Premdas Burade
Husband's Name: Premdas Burade
House Number : 332a
Age : 49 Gender : Female
Photo Available

548 FMW1799675
Name : Haridas Hari Chandra Burade
Father's Name: Hari Chandra Burade
House Number : 332a
Age : 44 Gender : Male
Photo Available

549 RJY6779383
Name : PRADIP PREMDAS BURADE
Father's Name: PREMDAS BURADE
House Number : 332-A
Age : 28 Gender : Male
Photo Available

550 FMW1606854
Name : Ashok Harish Chandra Burade
Father's Name: Harish Chandra Burade
House Number : 332b
Age : 48 Gender : Male
Photo Available

551 FMW1606862
Name : Asmita Ashok Burade
Husband's Name: Ashok Burade
House Number : 332b
Age : 48 Gender : Female
Photo Available

552 RJY6779276
Name : PRAKASH ASHOK BURADE
Father's Name: ASHOK BURADE
House Number : 332B
Age : 28 Gender : Male
Photo Available

553 FMW1606383
Name : Kishor Anand Rao Meshram
Father's Name: Anand Rao Meshram
House Number : 333
Age : 46 Gender : Male
Photo Available

554 RJY0471714
Name : Anandrao Atmaram. Meshram
Father's Name: Atmaram. Meshram
House Number : 333
Age : 75 Gender : Male
Photo Available

555 RJY0471722
Name : Seeta Anandrao Meshram
Husband's Name: Anandrao Meshram
House Number : 333
Age : 68 Gender : Female
Photo Available

556 FMW1798610
Name : Kausla Mansaram. Sahare
Husband's Name: Mansaram. Sahare
House Number : 334
Age : 74 Gender : Female
Photo Available

557 RJY0471730
Name : Netaji Mansaram. Sahare
Father's Name: Mansaram. Sahare
House Number : 334
Age : 51 Gender : Male
Photo Available

558 FMW1796234
Name : Shrikrishna Mansaram Sahare
Father's Name: Mansaram Sahare
House Number : 334
Age : 49 Gender : Male
Photo Available

559 FMW1798602
Name : Asvita Netaji Sahare
Husband's Name: Netaji Sahare
House Number : 334
Age : 45 Gender : Female
Photo Available

560 RJY6065080
Name : Radhika Shrikrushna Sahare
Husband's Name: Shrikrishna Sahare
House Number : 334
Age : 36 Gender : Female
Photo Available

561 RJY7430069
Name : Mohan NETAJI Sahare
Father's Name: Netaji Sahare
House Number : 334
Age : 22 Gender : Male
Photo Available

562 RJY0471805
Name : Sadhu Hari Thakare
Father's Name: Hari Thakare
House Number : 335
Age : 66 Gender : Male
Photo Available

563 RJY0471813
Name : Manjula Sadhu Thakare
Husband's Name: Sadhu Thakare
House Number : 335
Age : 58 Gender : Female
Photo Available

564 RJY6779367
Name : AMOL SADHU THAKARE
Father's Name: SADHU THAKARE
House Number : 335
Age : 33 Gender : Male
Photo Available

565 FMW1797455
Name : Sunita Maroti Mohurle
Husband's Name: Maroti Mohurle
House Number : 336
Age : 58 Gender : Female
Photo Available

566 RJY6064893
Name : Subhash Maroti Mohurle
Father's Name: Maroti Mohurle
House Number : 336
Age : 35 Gender : Male
Photo Available

567 FMW1611375
Name : Mahesh Manohar Thakare
Father's Name: Manohar Thakare
House Number : 337
Age : 46 Gender : Male
Photo Available

568 FMW1605153
Name : Manju Mahesh Thakare
Husband's Name: Mahesh Thakare
House Number : 337
Age : 41 Gender : Female
Photo Available

569 RJY6064927
Name : MINNATH Thakare
Father's Name: Manohar Thakare
House Number : 337
Age : 37 Gender : Male
Photo Available

570 RJY0471774
Name : Kunda Ashok Thakare
Husband's Name: Ashok Thakare
House Number : 337 A
Age : 48 Gender : Female
Photo Available

571 RJY0471784
Name : Meera Manohar Thakare
Husband's Name: Manohar Thakare
House Number : 337 B
Age : 58 Gender : Female
Photo Available

572 RJY0470518
Name : Madhukar Doma Sahare
Father's Name: Doma Sahare
House Number : 338
Age : 63 Gender : Male
Photo Available

573 RJY0471794
Name : Suresh Domajee Sahare
Father's Name: Domajee Sahare
House Number : 339
Age : 58 Gender : Male
Photo Available

574 FMW1799352
Name : Vanita Suresh Sahare
Husband's Name: Suresh Sahare
House Number : 339
Age : 53 Gender : Female
Photo Available

575 RJY0471821
Name : Shankar Hari Thakare
Father's Name: Hari Thakare
House Number : 340
Age : 63 Gender : Male
Photo Available

576 RJY1222157
Name : Parbata Shankar Thakare
Husband's Name: Shankar Thakare
House Number : 340
Age : 58 Gender : Female
Photo Available

577 FMW1605062
Name : Dhanpal Shankar Thakare
Father's Name: Shankar Thakare
House Number : 340
Age : 46 Gender : Male
Photo Available

578 FMW1605120
Name : Meena Dhanpal Thakare
Husband's Name: Dhanpal Thakare
House Number : 340
Age : 44 Gender : Female
Photo Available

579 RJY1211176
Name : Roshan Ganpat Meshram
Father's Name: Ganpat Meshram
House Number : 343 B
Age : 38 Gender : Male
Photo Available

580 RJY0471839
Name : Ganpat Jeevan Meshram
Father's Name: Jeevan Meshram
House Number : 343 B
Age : 63 Gender : Male
Photo Available

581 RJY0471847
Name : Dhrupta Ganpat Meshram
Husband's Name: Ganpat Meshram
House Number : 343 B
Age : 58 Gender : Female
Photo Available

582 RJY6064943
Name : Reshama Roshan Meshram
Husband's Name: Roshan Meshram
House Number : 343b
Age : 37 Gender : Female
Photo Available

583 RJY1211168
Name : Nageshwar Lavhaji Meshram
Father's Name: Lavhaji Meshram
House Number : 344
Age : 37 Gender : Male
Photo Available

584 RJY0471863
Name : Parbata Lavha Meshram
Husband's Name: Lavha Meshram
House Number : 344
Age : 66 Gender : Female
Photo Available

585 FMW1604867
Name : Ganesh Sampat Meshram
Father's Name: Sampat Meshram
House Number : 345
Age : 46 Gender : Male
Photo Available

586 RJY0471873
Name : Sampat Kukasu Meshram
Father's Name: Kukasu Meshram
House Number : 345
Age : 69 Gender : Male
Photo Available

587 RJY0471883
Name : Dhrupta Sampat Meshram
Husband's Name: Sampat Meshram
House Number : 345
Age : 66 Gender : Female
Photo Available

588 FMW1606698
Name : Moreshwar Sampat Meshram
Father's Name: Sampat Meshram
House Number : 345
Age : 49 Gender : Male
Photo Available

589 FMW1799428
Name : Vandana Angraj Bhanarakar
Husband's Name: Angraj Bhanarakar
House Number : 346
Age : 41 Gender : Female
Photo Available

590 FMW1606110
Name : Sushma Tulasidas Meshram
Husband's Name: Tulasidas Meshram
House Number : 346
Age : 46 Gender : Female
Photo Available

591 FMW1606847
Name : Prahlad Maroti Meshram
Father's Name: Maroti Meshram
House Number : 346
Age : 43 Gender : Male
Photo Available

592 RJY6156517
Name : Pramila Prahlad Meshram
Husband's Name: Prahlad Meshram
House Number : 346
Age : 42 Gender : Female
Photo Available

593 RJY0471912
Name : Nakatu Maroti Meshram
Father's Name: Maroti Meshram
House Number : 346 B
Age : 59 Gender : Male
Photo Available

594 RJY0471920
Name : Devka Nakatu Meshram
Husband's Name: Nakatu Meshram
House Number : 346 B
Age : 54 Gender : Female
Photo Available

595 RJY6156525
Name : Dhanpal Udaram Meshram
Father's Name: Udaram Meshram
House Number : 347
Age : 37 Gender : Male
Photo Available

596 RJY6779359
Name : VINA DHANPAL MESHRAM
Husband's Name: DHANPAL MESHRAM
House Number : 347
Age : 32 Gender : Female
Photo Available

597 RJY0471938
Name : Udaram. Maroti Meshram
Father's Name: Maroti Meshram
House Number : 347
Age : 61 Gender : Male
Photo Available

598 RJY7209562
Name : Sunita Udaram. Meshram
Father's Name: Udaram. Meshram
House Number : 347
Age : 56 Gender : Female
Photo Available

599 RJY0471962
Name : Gopika Gopal Kambli
Husband's Name: Gopal Kambli
House Number : 348
Age : 56 Gender : Female
Photo Available

600 RJY0471972
Name : Gopal Shravan Kambli
Father's Name: Shravan Kambli
House Number : 348 A
Age : 59 Gender : Male
Photo Available

601 RJY7209570
Name : Manohar Shravan Kambli
Father's Name: Shravan Kambli
House Number : 348 B
Age : 52 Gender : Male
Photo Available

602 RJY0471992
Name : Manoratha Manohar Kambli
Husband's Name: Manohar Kambli
House Number : 348 B
Age : 48 Gender : Female
Photo Available

603 RJY6779284
Name : RUPESH GOPAL KAMBALI
Father's Name: GOPAL KAMBALI
House Number : 348-A
Age : 31 Gender : Male
Photo Available

604 RJY6779300
Name : MINA MEGHARAJ KAMBALI
Husband's Name: MEGHARAJ KAMBALI
House Number : 348-A
Age : 29 Gender : Female
Photo Available

605 RJY0472027
Name : Sunanda Namdev Bhanarakar
Husband's Name: Namdev Bhanarakar
House Number : 350
Age : 58 Gender : Female
Photo Available

606 RJY1029867
Name : Mangesh Namdev Bhanarakar
Father's Name: Namdev Bhanarakar
House Number : 350
Age : 40 Gender : Male
Photo Available

607 RJY7296262
Name : Bhavana Bhanarkar
Husband's Name: Mangesh Bhanarkar
House Number : 350
Age : 36 Gender : Female
Photo Available

608 RJY0472043
Name : Kausalya Madhav Bhanarakar
Husband's Name: Madhav Bhanarakar
House Number : 351
Age : 64 Gender : Female
Photo Available

609 FMW1799949
Name : Anita Arun Bhanarakar
Husband's Name: Arun Bhanarakar
House Number : 351
Age : 49 Gender : Female
Photo Available

610 RJY0472035
Name : Mahadeo Bhanarkar
Father's Name: Tulashiram. Bhanarakar
House Number : 351
Age : 69 Gender : Male
Photo Available

611 RJY0472059
Name : Vasudev Tulashiram. Bhanarakar
Father's Name: Tulashiram. Bhanarakar
House Number : 352
Age : 74 Gender : Male
Photo Available

612 FMW1797497
Name : Angraj Vasudev Bhanarakar
Father's Name: Vasudev Bhanarakar
House Number : 352
Age : 45 Gender : Male
Photo Available

613 RJY1211135
Name : Shailesh Vasudev Bhanarakar
Father's Name: Vasudev Bhanarakar
House Number : 352
Age : 35 Gender : Male
Photo Available

614 RJY7209588
Name : Doma Tulashiram. Bhanarakar
Father's Name: Tulashiram. Bhanarakar
House Number : 353
Age : 78 Gender : Male
Photo Available

615 RJY0963223
Name : Jayanand Doma Bhanarakar
Father's Name: Doma Bhanarakar
House Number : 353
Age : 36 Gender : Male
Photo Available

616 RJY6779342
Name : KAVITA JAYANAND BHANARKAR
Husband's Name: JAYANAND BHANARKAR
House Number : 353
Age : 36 Gender : Female
Photo Available

617 RJY0472099
Name : Zigar Atmaram. Meshram
Father's Name: Atmaram. Meshram
House Number : 354 B
Age : 63 Gender : Male
Photo Available

618 RJY0472100
Name : Sumitra Zigar Meshram
Husband's Name: Zigar Meshram
House Number : 354 B
Age : 58 Gender : Female
Photo Available

619 RJY6964076
Name : AKSHAY PRAKASH BHANARKAR
Father's Name: PRAKASH BHANARKAR
House Number : 355
Age : 26 Gender : Male
Photo Available

620 RJY7121551
Name : AJAY BHANARKAR
Father's Name: NETAJI BHANARKAR
House Number : 355
Age : 26 Gender : Male
Photo Available

621 RJY0472118
Name : Satyabhama Jainram. Bhanarakar
Husband's Name: Jainram. Bhanarakar
House Number : 355 A
Age : 73 Gender : Female
Photo Available

622 RJY0472126
Name : Prakash Jainram. Bhanarakar
Father's Name: Jainram. Bhanarakar
House Number : 355 A
Age : 48 Gender : Male
Photo Available

623 RJY6156533
Name : Rajni Netaji Bhanarakar
Husband's Name: Netaji Bhanarakar
House Number : 355 A
Age : 47 Gender : Female
Photo Available

624 RJY0472134
Name : Netaji Jainram. Bhanarakar
Father's Name: Jainram. Bhanarakar
House Number : 355 A
Age : 46 Gender : Male
Photo Available

625 FMW1606839
Name : Raju Aasaram Bhanarakar
Father's Name: Aasaram Bhanarakar
House Number : 355b
Age : 44 Gender : Male
Photo Available

626 FMW1799360
Name : Shalu Prakash Bhanarakar
Husband's Name: Prakash Bhanarakar
House Number : 355b
Age : 44 Gender : Female
Photo Available

627 RJY6872436
Name : RESHAMA SHRIDHAR BEDARE
Husband's Name: SHRIDHAR BEDARE
House Number : 356
Age : 32 Gender : Female
Photo Available

628 RJY0472142
Name : Parbata Aasaram Bhanarakar
Husband's Name: Aasaram Bhanarakar
House Number : 356 A
Age : 79 Gender : Female
Photo Available

629 RJY0963231
Name : Vilas Aasaram Bhanarakar
Father's Name: Aasaram Bhanarakar
House Number : 356a
Age : 42 Gender : Male
Photo Available

630 RJY6779334
Name : USHA VILAS BHANARKAR
Husband's Name: VILAS BHANARKAR
House Number : 356-A
Age : 35 Gender : Female
Photo Available

631 FMW1798388
Name : Suresh Narayan Zilape
Father's Name: Narayan Zilape
House Number : 357
Age : 61 Gender : Male
Photo Available

632 RJY7209604
Name : Mangla Suresh Zilape
Husband's Name: Suresh Zilape
House Number : 357
Age : 56 Gender : Female
Photo Available

633 RJY0472168
Name : Maroti Urkuda Thakare
Father's Name: Urkuda Thakare
House Number : 358
Age : 84 Gender : Male
Photo Available

634 FMW1799048
Name : Sushila Sham Rao Thakare
Husband's Name: Sham Rao Thakare
House Number : 358
Age : 53 Gender : Female
Photo Available

635 RJY1401108
Name : Sanjay Maroti Thakare
Father's Name: Maroti Thakare
House Number : 358
Age : 46 Gender : Male
Photo Available

636 FMW1799865
Name : Meena Sanjay Thakare
Husband's Name: Sanjay Thakare
House Number : 358
Age : 42 Gender : Female
Photo Available

637 FMW1799832
Name : Sham Rao Maroti Thakare
Father's Name: Maroti Thakare
House Number : 358 A
Age : 56 Gender : Male
Photo Available

638 FMW1612035
Name : Sushila Madhukar Daravari
Husband's Name: Madhukar Daravari
House Number : 359
Age : 52 Gender : Female
Photo Available

639 RJY0472217
Name : Kamla Doma Kamthe
Husband's Name: Doma Kamthe
House Number : 360 A
Age : 71 Gender : Female
Photo Available

640 FMW1796408
Name : Santosh Doma Kamthe
Father's Name: Doma Kamthe
House Number : 360 K
Age : 50 Gender : Male
Photo Available

641 FMW1799071
Name : Sunita Santosh Kamthe
Husband's Name: Santosh Kamthe
House Number : 360a
Age : 45 Gender : Female
Photo Available

642 FMW1796283
Name : Purushottam Doma Kamthe
Father's Name: Doma Kamthe
House Number : 360a
Age : 44 Gender : Male
Photo Available

643 RJY1222165
Name : Vanita Purushottam Kamthe
Husband's Name: Purushottam Kamthe
House Number : 360a
Age : 43 Gender : Female
Photo Available

644 FMW1797539
Name : Kunda Aasaram Kamthe
Husband's Name: Aasaram Kamthe
House Number : 360b
Age : 50 Gender : Female
Photo Available

645 RJY0472225
Name : Ashok Doma Kamthe
Father's Name: Doma Kamthe
House Number : 361
Age : 58 Gender : Male
Photo Available

646 RJY0472233
Name : Savita Ashok Kamthe
Husband's Name: Ashok Kamthe
House Number : 361
Age : 53 Gender : Female
Photo Available

647 RJY0472267
Name : Anil Doma Dighore
Father's Name: Doma Dighore
House Number : 363
Age : 50 Gender : Male
Photo Available

648 FMW1797612
Name : Reshma Dhanpal Chaudhari
Husband's Name: Dhanpal Chaudhari
House Number : 364
Age : 42 Gender : Female
Photo Available

649 RJY1222181
Name : Dhanpal Pandurang Chaudhary
Father's Name: Pandurang Chaudhary
House Number : 364
Age : 48 Gender : Male
Photo Available

650 FMW1606573
Name : Rashtrapal Pandurang Chaudhary
Father's Name: Pandurang Chaudhary
House Number : 364
Age : 47 Gender : Male
Photo Available

651 RJY1029875
Name : Nilutai Rashtrapal Chaudhary
Husband's Name: Rashtrapal Chaudhary
House Number : 364
Age : 45 Gender : Female
Photo Available

652 RJY6065098
Name : Pandurang Shrawan Meshram
Father's Name: Shravan Meshram
House Number : 364
Age : 61 Gender : Male
Photo Available

653 RJY6964084
Name : BHASHKAR PANDURANG MESHRAM
Father's Name: PANDURANG MESHRAM
House Number : 364
Age : 27 Gender : Male
Photo Available

654 RJY0472287
Name : Gajanan Shravan Meshram
Father's Name: Shravan Meshram
House Number : 364
Age : 52 Gender : Male
Photo Available

655 RJY0472297
Name : Manoratha Gajanan Meshram
Husband's Name: Gajanan Meshram
House Number : 364
Age : 47 Gender : Female
Photo Available

656 FMW1605948
Name : Anusaya Hiralal Meshram
Husband's Name: Hiralal Meshram
House Number : 365
Age : 46 Gender : Female
Photo Available

657 RJY1222199
Name : Baliram. Janba Kamthe
Father's Name: Janba Kamthe
House Number : 366
Age : 53 Gender : Male
Photo Available

658 RJY0472308
Name : Ananda Baliram. Kamthe
Husband's Name: Baliram. Kamthe
House Number : 366
Age : 48 Gender : Female
Photo Available

659 RJY0472316
Name : Dynaneshvar Tukaram. Kamthe
Father's Name: Tukaram. Kamthe
House Number : 367 B
Age : 47 Gender : Male
Photo Available

660 FMW1799733
Name : Nanaji Tukaram Kamthe
Father's Name: Tukaram Kamthe
House Number : 367a
Age : 44 Gender : Male
Photo Available

661 RJY0963256
Name : Urmila Dynaneshvar Kamthe
Husband's Name: Dynaneshvar Kamthe
House Number : 367b
Age : 49 Gender : Female
Photo Available

662 RJY0472332
Name : Mangaru Dhanu Kamthe
Father's Name: Dhanu Kamthe
House Number : 368 A
Age : 75 Gender : Male
Photo Available

663 FMW1799972
Name : Kausalya Mangaru Kamthe
Husband's Name: Mangaru Kamthe
House Number : 368 A
Age : 68 Gender : Female
Photo Available

664 RJY7209653
Name : Parvata Madhukar Kamthe
Husband's Name: Madhukar Kamthe
House Number : 368 B
Age : 54 Gender : Female
Photo Available

665 RJY7209646
Name : Sadashiv Kamthe
Father's Name: Mangaru Kamthe
House Number : 368 K
Age : 48 Gender : Male
Photo Available

666 FMW1799659
Name : Laxmi Sadaram. Kamthe
Husband's Name: Sadaram. Kamthe
House Number : 368 K
Age : 46 Gender : Female
Photo Available

667 RJY0472324
Name : Sita Bai Tukaram. Kamthe
Husband's Name: Tukaram. Kamthe
House Number : 369 A
Age : 68 Gender : Female
Photo Available

668 FMW1799162
Name : Dhrupatabai Kevalaram. Bedare
Husband's Name: Kevalaram. Bedare
House Number : 371
Age : 65 Gender : Female
Photo Available

669 FMW1607035
Name : Ambarnath Kevalram Bedare
Father's Name: Kevalram Bedare
House Number : 371
Age : 47 Gender : Male
Photo Available

670 FMW1799097
Name : Tejram Kevalram Bedare
Father's Name: Kevalram Bedare
House Number : 371
Age : 44 Gender : Male
Photo Available

671 RJY6065049
Name : Ankita Ambarnath Bendare
Husband's Name: Ambarnath Bendare
House Number : 371
Age : 37 Gender : Female
Photo Available

672 RJY6419618
Name : Lalita Lalaji Barde
Husband's Name: Lalaji Barde
House Number : 372
Age : 48 Gender : Female
Photo Available

673 RJY6419626
Name : Lalaji Kisan Barde
Father's Name: Kisan Barde
House Number : 372
Age : 46 Gender : Male
Photo Available

674 RJY1029883
Name : Balaji Kisan Barde
Father's Name: Kisan Barde
House Number : 372
Age : 46 Gender : Male
Photo Available

675 RJY1553759
Name : Babita Balaji Barde
Husband's Name: Balaji Barde
House Number : 372
Age : 37 Gender : Female
Photo Available

676 FMW1799170
Name : Ravindra Antaram. Behare
Father's Name: Antaram. Behare
House Number : 373
Age : 68 Gender : Male
Photo Available

677 FMW1799402
Name : Yogendra Ravindra Behare
Father's Name: Ravindra Behare
House Number : 373
Age : 46 Gender : Male
Photo Available

678 FMW1799196
Name : Jyotsna Ravindra Behare
Father's Name: Ravindra Behare
House Number : 373
Age : 42 Gender : Female
Photo Available

679 RJY1036896
Name : Hasina Ravindraji Behare
Father's Name: Ravindraji Behare
House Number : 373
Age : 41 Gender : Female
Photo Available

680 RJY1036904
Name : Neeta Yogendra Behare
Husband's Name: Yogendra Behare
House Number : 373
Age : 38 Gender : Female
Photo Available

681 RJY0963157
Name : Swati Ravindra Behare
Father's Name: Ravindra Behare
House Number : 373
Age : 36 Gender : Female
Photo Available

682 RJY1553692
Name : Vishveshwar Ravindra Behare
Father's Name: Ravindra Behare
House Number : 373
Age : 34 Gender : Male
Photo Available

683 RJY0471358
Name : Namdev Devji Dupare
Father's Name: Devji Dupare
House Number : 374
Age : 85 Gender : Male
Photo Available

684 FMW1611458
Name : Manohar Tukaram Thakare
Father's Name: Tukaram Thakare
House Number : 377 B
Age : 63 Gender : Male
Photo Available

685 RJY0963124
Name : Eknath Sukhdev Dhore
Father's Name: Sukhdev Dhore
House Number : 377 Sien
Age : 36 Gender : Male
Photo Available

686 FMW1799246
Name : Vijay Dina Dupare
Father's Name: Dina Dupare
House Number : 379
Age : 61 Gender : Male
Photo Available

687 FMW1798230
Name : Pramila Annajee Nevare
Father's Name: Annajee Nevare
House Number : 380
Age : 52 Gender : Female
Photo Available

688 FMW1797968
Name : Ishwar Mukharu Nevare
Father's Name: Mukharu Nevare
House Number : 380
Age : 42 Gender : Male
Photo Available

689 RJY7209661
Name : Shrawan Kodape
Father's Name: Harkoba Kodape
House Number : 382
Age : 76 Gender : Male
Photo Available

690 RJY7209679
Name : Shevanta Shravan Kodape
Husband's Name: Shravan Kodape
House Number : 382
Age : 72 Gender : Female
Photo Available

691 RJY0472407
Name : Anusaya Shravan Kodape
Husband's Name: Shravan Kodape
House Number : 382
Age : 64 Gender : Female
Photo Available

692 FMW1798529
Name : Shailesh Shravan Kodape
Father's Name: Shravan Kodape
House Number : 382
Age : 48 Gender : Male
Photo Available

693 FMW1797471
Name : Kishor Shravan Kodape
Father's Name: Shravan Kodape
House Number : 382
Age : 46 Gender : Male
Photo Available

694 RJY1029891
Name : Amol Shravan Kodape
Father's Name: Shravan Kodape
House Number : 382
Age : 38 Gender : Male
Photo Available

695 RJY1222207
Name : Sushma Sailesh Kodape
Husband's Name: Sailesh Kodape
House Number : 382
Age : 38 Gender : Female
Photo Available

696 RJY6964092
Name : USHA AMOL KODAPE
Husband's Name: AMOL KODAPE
House Number : 382
Age : 33 Gender : Female
Photo Available

697 RJY6964100
Name : SHITAL PRAKASH BHARRE
Husband's Name: PRAKASH BHARRE
House Number : 383
Age : 31 Gender : Female
Photo Available

698 RJY0472415
Name : Vistari Murari Bharre
Father's Name: Murari Bharre
House Number : 383
Age : 59 Gender : Male
Photo Available

699 FMW1799212
Name : Shevanta Murari Bharre
Husband's Name: Harishachand Bharre
House Number : 383
Age : 58 Gender : Female
Photo Available

700 FMW1611631
Name : Sindhu Murari Bharre
Husband's Name: Murari Bharre
House Number : 383
Age : 56 Gender : Female
Photo Available

701 RJY0472423
Name : SAVITA VISTARI BHARRE
Husband's Name: Vistari Bharre
House Number : 383
Age : 48 Gender : Female
Photo Available

702 FMW1799782
Name : Rajendra Vasudev Tupat
Father's Name: Vasudev Tupat
House Number : 383
Age : 50 Gender : Male
Photo Available

703 FMW1799907
Name : Varsha Rajendra Tupat
Husband's Name: Rajendra Tupat
House Number : 383
Age : 45 Gender : Female
Photo Available

704 RJY1036912
Name : Seeta Shriram Sahare
Husband's Name: Shriram Sahare
House Number : 384 A
Age : 58 Gender : Female
Photo Available

705 RJY7209406
Name : Shriram. Doma Sahare
Father's Name: Doma Sahare
House Number : 384a
Age : 63 Gender : Male
Photo Available

706 RJY1029909
Name : Ishwar Shriram Sahare
Father's Name: Shriram Sahare
House Number : 384a
Age : 35 Gender : Male
Photo Available

707 FMW1798636
Name : Uttara Sukhdev Sahare
Husband's Name: Sukhdev Sahare
House Number : 385
Age : 66 Gender : Female
Photo Available

708 RJY0963272
Name : Kavita Jagdish Sahare
Husband's Name: Jagdish Sahare
House Number : 385
Age : 48 Gender : Female
Photo Available

709 RJY0963264
Name : Jagdish Vasudev Sahare
Father's Name: Vasudev Sahare
House Number : 385
Age : 48 Gender : Male
Photo Available

710 RJY6985477
Name : PRIYANKA SHAMRAO THAKARE
Father's Name: SHAMRAO THAKARE
House Number : 385
Age : 26 Gender : Female
Photo Available

711 FMW1605963
Name : Anita Annajee Pardhi
Husband's Name: Annajee Pardhi
House Number : 387 A
Age : 47 Gender : Female
Photo Available

712 FMW1605880
Name : Annajee Modaku Pardhi
Father's Name: Modaku Pardhi
House Number : 387 A
Age : 46 Gender : Male
Photo Available

713 FMW1796309
Name : Shankar Gana Pardhi
Father's Name: Gana Pardhi
House Number : 387 B
Age : 66 Gender : Male
Photo Available

714 RJY0472475
Name : Parbata Shankar Pardhi
Husband's Name: Shankar Pardhi
House Number : 387 B
Age : 64 Gender : Female
Photo Available

715 FMW1799303
Name : Vilas. Pandhari Kambli
Father's Name: Pandhari Kambli
House Number : 388 B
Age : 49 Gender : Male
Photo Available

716 FMW1800101
Name : Devdas Pandhari Kambli
Father's Name: Pandhari Kambli
House Number : 388b
Age : 46 Gender : Male
Photo Available

717 FMW1799683
Name : Vidhya Vilas Kambli
Husband's Name: Vilas Kambli
House Number : 388b
Age : 46 Gender : Female
Photo Available

718 FMW1799956
Name : Diksha Devdas Kambli
Husband's Name: Devdas Kambli
House Number : 388b
Age : 44 Gender : Female
Photo Available

719 RJY7414246
Name : Vibhatai Ashok Bharre
Father's Name: Ashok Bharre
House Number : 401
Age : 22 Gender : Female
Photo Available

720 RJY7325533
Name : Asmita Mohurle
Father's Name: Santosh Mohurle
House Number : 690
Age : 24 Gender : Female
Photo Available

721 RJY0471299
Name : Shalini Yuvraj Bedare
Husband's Name: Yuvraj Bedare
House Number : 3617 K
Age : 53 Gender : Female
Photo Available

722 RJY7438591
Name : RAVINDRA PANDHARI NAKHATE
Father's Name: Pandhari Nakhate
House Number : 194
Age : 49 Gender : Male
Photo Available

723 RJY7438609
Name : Reshama Ravindra Nakhate
Husband's Name: Ravindra Nakhate
House Number : 194
Age : 42 Gender : Female
Photo Available

724 RJY7438617
Name : SHRUTIKA RAVINDRA NAKHATE
Father's Name: RAVINDRA NAKHATE
House Number : 194
Age : 22 Gender : Female
Photo Available

725 RJY7438799
Name : Priyanka Tushar Uke
Husband's Name: Tushar Uke
House Number : 194
Age : 30 Gender : Female
Photo Available

726 RJY7445232
Name : Manik Manohar Kambali
Father's Name: Manohar Kambali
House Number : 156
Age : 25 Gender : Male
Photo Available

727 RJY7451800
Name : Sneha Tupat
Father's Name: Rajendra Tupat
House Number : 347
Age : 21 Gender : Female
Photo Available

728 RJY7460173
Name : Swati Kambali
Others: Mina Kambali
House Number : 348
Age : 28 Gender : Female
Photo Available

729 RJY7460207
Name : Amit Bhanarkar
Others: Kavita Bhanarkar
House Number : 353
Age : 21 Gender : Male
Photo Available

730 RJY7463672
Name : Sima Puram
Husband's Name: Akash Puraam
House Number : 124
Age : 22 Gender : Female
Photo Available

731 RJY7463698
Name : Reshma Meshram
Father's Name: Rajeshwar Meshram
House Number : 328
Age : 23 Gender : Female
Photo Available

732 RJY7463763
Name : Samiksha Thakare
Father's Name: Sanjay Thakare
House Number : 358
Age : 22 Gender : Female
Photo Available

733 RJY7466964
Name : Aditya Chaudhari
Father's Name: Gangadhar Chaudhari
House Number : 308
Age : 21 Gender : Male
Photo Available

734 RJY7466972
Name : Mayur Raysidam
Others: Pritam Raysidam
House Number : 280
Age : 21 Gender : Male
Photo Available

735 RJY7467004
Name : Chanda Tekam
Father's Name: Pandhari Tekam
House Number : 200
Age : 22 Gender : Female
Photo Available

736 RJY7467012
Name : Kishor Dufare
Father's Name: Dadaji Dufare
House Number : 266
Age : 39 Gender : Male
Photo Available

737 RJY7467020
Name : Nikhil Chaudhari
Father's Name: Haribhau Chaudhari
House Number : 190
Age : 21 Gender : Male
Photo Available

738 RJY7467079
Name : Akash Shrikrushna Shende
Father's Name: Shrikrushna Shende
House Number : 254
Age : 21 Gender : Male
Photo Available

739 RJY7470768
Name : Swati Sahare
Husband's Name: Rupesh Sahare
House Number : 201
Age : 31 Gender : Female
Photo Available

740 RJY7470883
Name : Bhumeshwari Sahare
Husband's Name: Sailesh Sahare
House Number : 201
Age : 30 Gender : Female
Photo Available

741 RJY7472558
Name : Pranjali Raysidam
Husband's Name: Avinash Raysidam
House Number : 280
Age : 30 Gender : Female
Photo Available

742 RJY7479926
Name : Mansi Choudhary
Father's Name: Dnyaneshwar Choudhary
House Number : 308
Age : 20 Gender : Female
Photo Available

743 RJY7484405
Name : Ganesh Bhojaraj Dupare
Father's Name: Bhojaraj Dupare
House Number : Kondhala
Age : 30 Gender : Male
Photo Available

744 RJY7503741
Name : Priti Pralay Shende
Husband's Name: Pralay Shende
House Number : Kondhala
Age : 22 Gender : Female
Photo Available

745 RJY7504970
Name : Kirti Neware
Husband's Name: Devdas Neware
House Number : Kondhala
Age : 32 Gender : Female
Photo Available

746 RJY7505407
Name : Shekhar Puram
Father's Name: Vinayak Puram
House Number : 296
Age : 28 Gender : Male
Photo Available

747 RJY6516470
Name : CHETAN PRALHAD RAUT
Father's Name: PRALHAD RAUT
House Number : Pralhad Raut
Age : 31 Gender : Male
Photo Available

748 RJY7506231
Name : Sanjiwani Arun Alam
Father's Name: Arun Alam
House Number : 189
Age : 24 Gender : Female
Photo Available

749 RJY7507346
Name : Kunal Amol Guranule
Father's Name: Amol Tarachand Gurnule
House Number : 419
Age : 20 Gender : Male
Photo Available

750 RJY7511884
Name : Pallavi Temdeo Dupare
Father's Name: Temdeo Dupare
House Number : Kondhala
Age : 28 Gender : Female
Photo Available

751 RJY7513575
Name : TILOTTAMA NAGMOTI
Husband's Name: SHESHARAO NAGMOTI
House Number : 32
Age : 29 Gender : Female
Photo Available

752 RJY7529175
Name : PRATIBHA DIGHORE
Husband's Name: PRABHAKAR DIGHORE
House Number : 123
Age : 40 Gender : Female
Photo Available

753 RJY7555758
Name : Ganesh Yogendra Behare
Father's Name: Yogendra Behare
House Number : Kondhala
Age : 20 Gender : Male
Photo Available

754 RJY7561939
Name : Sima Ashish Thakare
Husband's Name: Ashish Thakare
House Number : Kondhala
Age : 26 Gender : Female
Photo Available

755 RJY7569973
Name : ROHINI SAMIR SHENDE
Husband's Name: SAMIR SHENDE
House Number : KONDHALA
Age : 20 Gender : Female
Photo Available

756 RJY7580533
Name : SUSHAMA UTTAM KAMTHE
Husband's Name: UTTAM SADASHIV KAMTHE
House Number : C/O UTTAM KAMTHE
Age : 34 Gender : Female
Photo Available

757 RJY7587132
Name : Rani Vilas Kambale
Father's Name: Vilas Kambale
House Number : 582
Age : 21 Gender : Female
Photo Available

758 RJY7587124
Name : Mayuri Vilas Kambale
Father's Name: Vilas Kambale
House Number : 582
Age : 25 Gender : Female
Photo Available

759 RJY7589716
Name : Prachi Prakash Borule
Father's Name: Prakash Borule
House Number : Kondhala
Age : 20 Gender : Female
Photo Available

760 RJY7589724
Name : Vaishali Viththal Nagose
Husband's Name: Viththal Nagose
House Number : Kondhala
Age : 32 Gender : Female
Photo Available

761 RJY7589732
Name : Viththal Pundalik Nagose
Father's Name: Pundalik Nagose
House Number : Kondhala
Age : 34 Gender : Male
Photo Available

762 RJY7590219
Name : KAJAL KUNDAN BANSOD
Husband's Name: KUNDAN BANSOD
House Number : KONDHALA
Age : 27 Gender : Female
Photo Available

763 RJY7590706
Name : GAYATRI AMARDIP JANBANDHU
Husband's Name: AMARDIP JANBANDHU
House Number : KONDHALA
Age : 21 Gender : Female
Photo Available

764 RJY7591845
Name : PRIYANKA MAHESH HAJARE
Husband's Name: MAHESH HAJARE
House Number : KONDHALA
Age : 28 Gender : Female
Photo Available

765 RJY7593494
Name : MONI UMESH RAUT
Husband's Name: UMESH RAUT
House Number : AT POST KONDHALA
Age : 21 Gender : Female
Photo Available

766 RJY7603368
Name : ROHIT CHAUDHARI
Father's Name: DHANPAL CHAUDHARI
House Number : At. Po kondhala
Age : 20 Gender : Male
Photo Available

767 RJY7607468
Name : Nirasha Moreshwar Tondare
Father's Name: Moreshwar Tondare
House Number : Moreshwar Tondare House
Age : 29 Gender : Female
Photo Available

768 RJY7611007
Name : Rohit Ramesh Shende
Father's Name: Ramesh Shende
House Number : Ramesh Shende House
Age : 24 Gender : Male
Photo Available

769 RJY7612161
Name : Rupali Davindra Dhore
Husband's Name: Davindra Dhore
House Number : At.Po. Kondhala
Age : 36 Gender : Female
Photo Available

770 RJY7612500
Name : Devyani Sudhakar Tondare
Others: Mohit Sudhakar Tondare
House Number : C/O SUDHAKAR HARIJI TONDRE
Age : 22 Gender : Female
Photo Available

771 RJY7614290
Name : Rohini Someshwar Adkine
Husband's Name: Someshwar Adkine
House Number : Kondhala
Age : 22 Gender : Female
Photo Available

772 RJY7614316
Name : Dhanshri Nanaji Kamthe
Father's Name: Nanaji Kamthe
House Number : Kondhala
Age : 20 Gender : Female
Photo Available

773 RJY7614324
Name : Shivani Suresh Raut
Father's Name: Suresh Raut
House Number : Kondhala
Age : 20 Gender : Female
Photo Available

774 RJY7615883
Name : Achal Chetan Meshram
Husband's Name: Chetan Meshram
House Number : Kondhala
Age : 25 Gender : Female
Photo Available

775 RJY7616857
Name : GAYATRI RAHUL MESHRAM
Husband's Name: Rahul Meshram
House Number : 320
Age : 22 Gender : Female
Photo Available

776 RJY7618325
Name : Shraddha Hiralal Shende
Father's Name: Hiralal Shende
House Number : Kondhala
Age : 25 Gender : Female
Photo Available

777 RJY7622806
Name : Mohit Barde
Father's Name: Lalaji Barde
House Number : 772
Age : 20 Gender : Male
Photo Available

778 RJY7633597
Name : Manisha Kishore Dupare
Husband's Name: Kishor Dupare
House Number : 266
Age : 37 Gender : Female
Photo Available

779 RJY7645658
Name : Devkanya Rupesh Kambali
Husband's Name: Rupesh Gopal Kambali
House Number : 348
Age : 28 Gender : Female
Photo Available

SUMMARY OF ELECTORS

A) NUMBER OF ELECTORS

		Roll Type	Roll Identification	NUMBER OF ELECTORS			
				Male	Female	Third Gender	Total
I	Original	Mother Roll	Draft Electoral Roll prepared under Special Intensive Revision - 2026	397	382	0	779
				397	382	0	779

Issued by Electoral Registration Office