ELECTORAL ROLL 2026 S13 Maharashtra

No. Name and Reservation Status of Assembly Constituency : 67 - ARMORI (ST) (RESERVED)	Part No. : 258
No. Name and Reservation Status of Parliamentary Constituency(ies) in which the Assembly Constituency is located : 12 - GADCHIROLI-CHIMUR (ST)	

1. Details of Revision

Year of Revision	2026
Qualifying Date	01-10-2026
Type of revision	Special Intensive Revision 2026
Date of Publication	31-08-2026

Roll Identification

Draft Electoral Roll prepared under Special Intensive Revision - 2026

2. Details of part and polling area

No. and name of sections in the part

1-Thane Gaon

Main Town or Village	: THANEGAON
Police Station	: ARMORI
Taluka	: ARMORI
District	: GADCHIROLI
Pin code	: 441208

3. Polling Station Details

No. and Name of Polling Station :	Type of Polling Station (Male/Female/General)	General
258 - Thanegaon Address of Polling Station : Z.P. Primary School (Old), Room No.2, Thanegaon	Number of Auxiliary Polling Stations in this part :	0

4. NUMBER OF ELECTORS

Starting Serial No.	Ending Serial No.	Net Electors			
		Male	Female	Third Gender	Total
1	798	393	405	0	798

Issued by Electoral Registration Office

Nazri Naksha

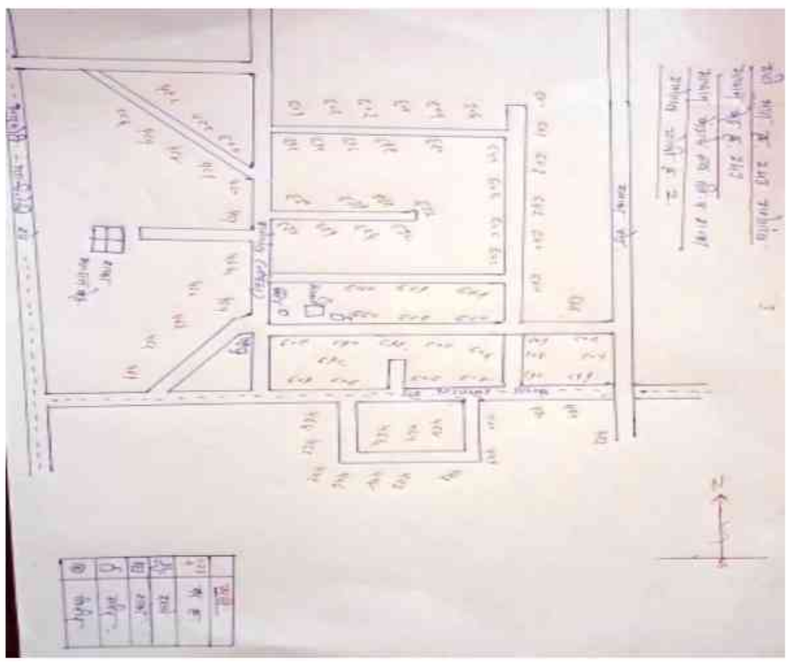

Google Map View

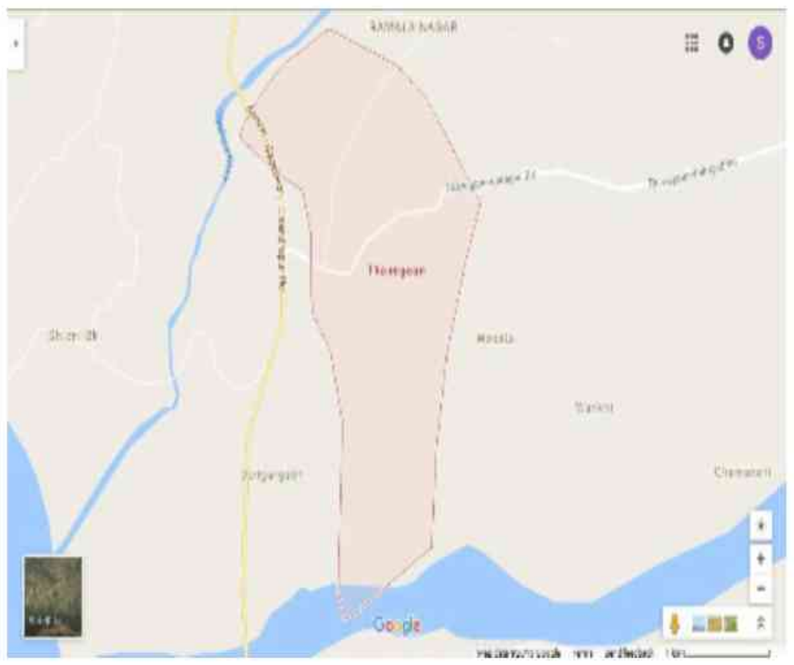

Polling Station Building Front View



Polling Station Front View



Cad View

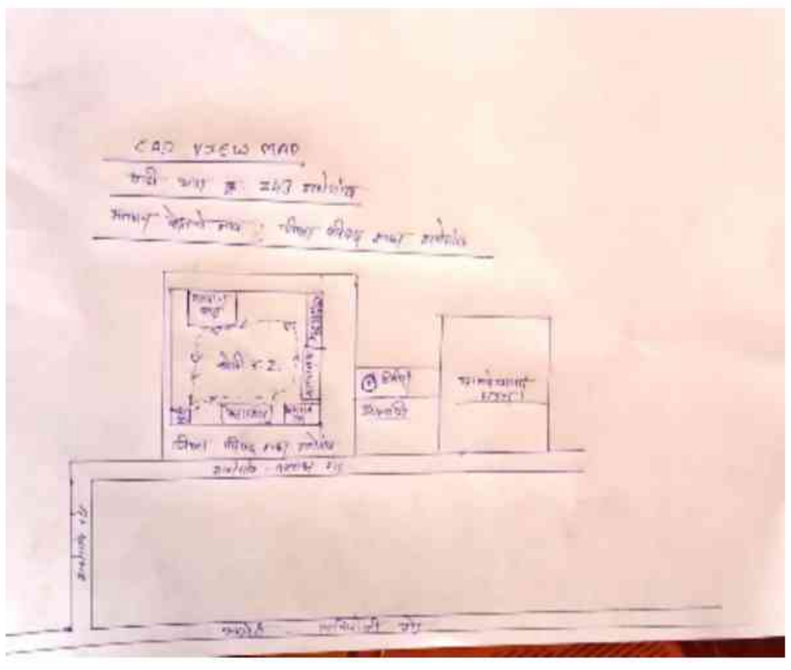

Key MAP View

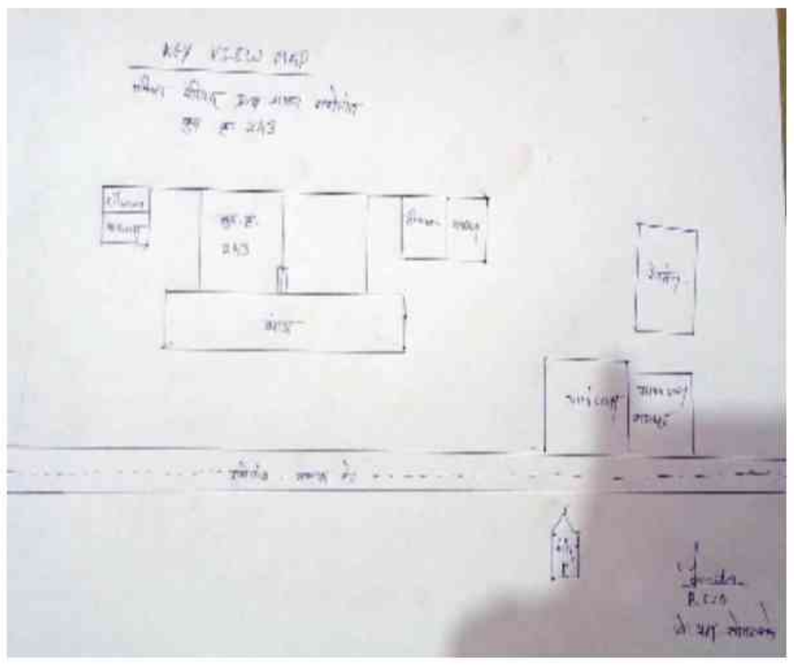

1 RJY6389571
Name : Atul Balaji Bankar
Mother's Name: Balaji Bankar
House Number :
Age : 39 Gender : Male
Photo Available

2 RJY6389563
Name : Chandrashekhar Balaji Bankar
Father's Name: SUBHADRA BANKAR
House Number :
Age : 38 Gender : Male
Photo Available

3 RJY6389589
Name : SARITA ATUL BANKAR
Husband's Name: ATUL BANKAR
House Number :
Age : 36 Gender : Female
Photo Available

4 RJY6389555
Name : VANITA CHANDRASHEKHAR BANKAR
Husband's Name: CHANDRASHEKHAR BANKAR
House Number :
Age : 37 Gender : Female
Photo Available

5 RJY6261481
Name : PORNIMA DEWANAND BARASKAR
Husband's Name: DEWANAND BARASKAR
House Number :
Age : 34 Gender : Female
Photo Available

6 RJY6018188
Name : Jayashri Adesh Bavane
Husband's Name: Adesh Bavane
House Number :
Age : 36 Gender : Female
Photo Available

7 RJY6389399
Name : MAYUR KAWDU BAWNE
Father's Name: KAWDU BAWNE
House Number :
Age : 34 Gender : Male
Photo Available

8 RJY1269976
Name : Bhojraj Leeladhar Bharne
Father's Name: Leeladhar Bharne
House Number :
Age : 36 Gender : Male
Photo Available

9 RJY6611040
Name : TULSHIRAM ISANA BHOYAR
Father's Name: ISANA BHOYAR
House Number :
Age : 51 Gender : Male
Photo Available

10 RJY6648802
Name : SHOBHA TULSHIRAM BHOYAR
Husband's Name: TULSHIRAM BHOYAR
House Number :
Age : 46 Gender : Female
Photo Available

11 RJY1524354
Name : Omprakash Tulsiram Bhoyar
Father's Name: Tulsiram Bhoyar
House Number :
Age : 42 Gender : Male
Photo Available

12 RJY1566652
Name : Varsha Prabhakar Bhurase
Husband's Name: Prabhakar Bhurase
House Number :
Age : 40 Gender : Female
Photo Available

13 RJY6794770
Name : Sushma Dhanraj Bhurase
Husband's Name: Dhanraj Bhurase
House Number :
Age : 31 Gender : Female
Photo Available

14 RJY6686059
Name : PRIYANKA LOMESHWAR BORKAR
Husband's Name: LOMESHWAR BORKAR
House Number :
Age : 32 Gender : Female
Photo Available

15 RJY6686133
Name : VIKAS WAMAN BORKAR
Father's Name: WAMAN BORKAR
House Number :
Age : 29 Gender : Male
Photo Available

16 RJY6389431
Name : NITESH TARACHAND CHALAKHA
Father's Name: TARACHAND CHALAKHA
House Number :
Age : 33 Gender : Male
Photo Available

17 RJY6686125
Name : PARASHURAM SOKAJI CHAPALE
Father's Name: SOKAJI CHAPALE
House Number :
Age : 35 Gender : Male
Photo Available

18 RJY6648778
Name : RUPESH LAKSHMAN CHAPALE
Father's Name: LAKSHMAN CHAPALE
House Number :
Age : 33 Gender : Male
Photo Available

19 RJY6794754
Name : Punam Yogendra Chapale
Husband's Name: Yogendra Chapale
House Number :
Age : 31 Gender : Female
Photo Available

20 RJY6784466
Name : Vikesh Prakash Chapale
Father's Name: Prakash Chapale
House Number :
Age : 30 Gender : Male
Photo Available

21 RJY6686117
Name : DEVANAND SOKAJI CHAPALE
Father's Name: SOKAJI CHAPALE
House Number :
Age : 30 Gender : Male
Photo Available

22 RJY6389506
Name : VANITA BABAN CHAPLE
Husband's Name: BABAN CHAPLE
House Number :
Age : 49 Gender : Female
Photo Available

23 RJY6389621
Name : RANJANA SOMESHWAR CHAPLE
Husband's Name: SOMESHWAR CHAPLE
House Number :
Age : 38 Gender : Female
Photo Available

24 RJY6389738
Name : PRAMOD LAXMAN CHAPLE
Father's Name: LAXMAN CHAPLE
House Number :
Age : 36 Gender : Male
Photo Available

25 RJY6389472
Name : DNYANESHWAR SOKAJI CHAPLE
Father's Name: SOKAJI CHAPLE
House Number :
Age : 36 Gender : Male
Photo Available

26 RJY6703557
Name : RAHUL GOVINDA CHAPLE
Father's Name: GOVINDA CHAPLE
House Number :
Age : 31 Gender : Male
Photo Available

27 RJY1252477
Name : Ravindra Rushiji Chate
Father's Name: Rushiji Chate
House Number :
Age : 37 Gender : Male
Photo Available

28 RJY6389688
Name : PRATIBHA GAJANAN CHICHGHARE
Husband's Name: GAJANAN CHICHGHARE
House Number :
Age : 38 Gender : Female
Photo Available

29 RJY6389704
Name : ANJU RAVINDRA CHICHGHARE
Husband's Name: RAVINDRA CHICHGHARE
House Number :
Age : 36 Gender : Female
Photo Available

30 RJY6389779
Name : RUPA RAVINDRA CHICHGHARE
Husband's Name: RAVINDRA CHICHGHARE
House Number :
Age : 35 Gender : Female
Photo Available

31 RJY6389696
Name : SONI DILIP CHICHGHARE
Husband's Name: DILIP CHICHGHARE
House Number :
Age : 34 Gender : Female
Photo Available

32 RJY6784474
Name : Akshay Balaji Damale
Father's Name: Balaji Damale
House Number :
Age : 29 Gender : Male
Photo Available

33 RJY6389720
Name : AMOL BALKRUSHNA DAMLE
Father's Name: BALKRUSHNA DAMLE
House Number :
Age : 32 Gender : Male
Photo Available

34 RJY6794747
Name : Yuvraj Zamdev Dhakate
Father's Name: Zamdev Dhakate
House Number :
Age : 28 Gender : Male
Photo Available

35 RJY6538326
Name : KALPANA MUKHARU DHODARE
Husband's Name: MUKHARU DHODARE
House Number :
Age : 37 Gender : Female
Photo Available

36 RJY6686083
Name : VARSHATAI DEVADAS DUDHABALE
Husband's Name: DEVADAS DUDHABALE
House Number :
Age : 39 Gender : Female
Photo Available

37 RJY6261424
Name : SANTOSH MAHADEO DUDHBALE
Father's Name: MAHADEO DUDHBALE
House Number :
Age : 36 Gender : Male
Photo Available

38 RJY6648810
Name : GIRIDHAR MOTIRAM INKANE
Father's Name: MOTIRAM INKANE
House Number :
Age : 56 Gender : Male
Photo Available

39 RJY6648828
Name : KIRTI GIRIDHAR INKANE
Husband's Name: GIRIDHAR INKANE
House Number :
Age : 52 Gender : Female
Photo Available

40 RJY6686190
Name : KISHOR ASHOK INKANE
Father's Name: ASHOK INKANE
House Number :
Age : 35 Gender : Male
Photo Available

41 RJY6735328
Name : ANKIT ASHOK INKANE
Father's Name: ASHOK INKANE
House Number :
Age : 29 Gender : Male
Photo Available

42 RJY6686182
Name : NILESH RAMKRUSHNA JONDHULKAR
Father's Name: RAMKRUSHNA JONDHULKAR
House Number :
Age : 29 Gender : Male
Photo Available

43 RJY1566736
Name : Vijay Kashinath Juare
Father's Name: Kashinath Juare
House Number :
Age : 61 Gender : Male
Photo Available

44 RJY6686067
Name : CHANDRAKALA VIJAY JUARE
Husband's Name: VIJAY JUARE
House Number :
Age : 53 Gender : Female
Photo Available

45 RJY6686166
Name : VIKI VIJAY JUARE
Father's Name: VIJAY JUARE
House Number :
Age : 36 Gender : Male
Photo Available

46 RJY6686042
Name : RAVINA VIKI JUARE
Husband's Name: VIKI JUARE
House Number :
Age : 33 Gender : Female
Photo Available

47 RJY6261358
Name : SHARADA DIWAKAR KUKUDKAR
Husband's Name: DIWAKAR KUKUDKAR
House Number :
Age : 40 Gender : Female
Photo Available

48 RJY6389423
Name : PRACHITA RAMKRUSHNA KUTHE
Husband's Name: RAMKRUSHNA KUTHE
House Number :
Age : 38 Gender : Female
Photo Available

49 RJY6389415
Name : PRATIBHA DIGAMBAR KUTHE
Husband's Name: DIGAMBAR KUTHE
House Number :
Age : 37 Gender : Female
Photo Available

50 RJY6389787
Name : DURGABAI KALIDAS LAKSHANE
Husband's Name: KALIDAS LAKSHNE
House Number :
Age : 36 Gender : Female
Photo Available

51 RJY1523083
Name : Ekadashi Mukunda Lakshne
Husband's Name: Mukunda Lakshne
House Number :
Age : 43 Gender : Female
Photo Available

52 RJY6389795
Name : VAISHALI DHANAJAY LAKSHNE
Husband's Name: DHANAJAY LAKSHNE
House Number :
Age : 30 Gender : Female
Photo Available

53 RJY6389498
Name : PRAVIN DINKAR LAXSHANE
Father's Name: DINKAR LAXSHANE
House Number :
Age : 34 Gender : Male
Photo Available

54 RJY6389449
Name : HUSHENDRA BHOLANATH LAXSHANE
Father's Name: BHOLANATH LAXSHANE
House Number :
Age : 34 Gender : Male
Photo Available

55 RJY6389464
Name : ANKUSH DINKAR LAXSHANE
Father's Name: DINKAR LAXSHANE
House Number :
Age : 33 Gender : Male
Photo Available

56 RJY6389456
Name : PRAKASH BHOLANATH LAXSHANE
Father's Name: BHOLANATH LAXSHANE
House Number :
Age : 32 Gender : Male
Photo Available

57 RJY6389480
Name : ANKITA AVINASH LAXSHNE
Husband's Name: AVINASH LAXSHNE
House Number :
Age : 35 Gender : Female
Photo Available

58 RJY6710206
Name : Jyoti Eknath Lothe
Father's Name: Eknath Lothe
House Number :
Age : 45 Gender : Female
Photo Available

59 RJY6389746
Name : GOPAL SHANKAR LOTHE
Father's Name: SHANKAR LOTHE
House Number :
Age : 35 Gender : Male
Photo Available

60 RJY1566611
Name : Savita Sharad Madavi
Husband's Name: Sharad Madavi
House Number :
Age : 38 Gender : Female
Photo Available

61 RJY6686208
Name : MANOJ BALKRUSHNA MADAVI
Father's Name: BALKRUSHNA MADAVI
House Number :
Age : 36 Gender : Male
Photo Available

62 RJY1524487
Name : Gurudev Dadaji Mandalavar
Father's Name: Dadaji Mandalavar
House Number :
Age : 40 Gender : Male
Photo Available

63 RJY6686109
Name : BHARATI GURUDEV MANDALWAR
Husband's Name: GURUDEV MANDALWAR
House Number :
Age : 34 Gender : Female
Photo Available

64 RJY6389670
Name : HARIDAS BALAJI MANDALWAR
Father's Name: BALAJI MANDALWAR
House Number :
Age : 33 Gender : Male
Photo Available

65 RJY1252998
Name : Khushal Patruji Meshram
Father's Name: Patruji Meshram
House Number :
Age : 63 Gender : Male
Photo Available

66 RJY6175616
Name : Harshananda Khushal Meshram
Father's Name: Khushal Meshram
House Number :
Age : 48 Gender : Female
Photo Available

67 RJY3527348
Name : Shobha Anil Meshram
Husband's Name: Anil Meshram
House Number :
Age : 42 Gender : Female
Photo Available

68 RJY6389662
Name : GAYTRI GURUDEV MESHRAM
Husband's Name: GURUDEV MESHRAM
House Number :
Age : 39 Gender : Female
Photo Available

69 RJY6018196
Name : Amit Prabhakar Meshram
Father's Name: Prabhakar Meshram
House Number :
Age : 33 Gender : Male
Photo Available

70 RJY6735567
Name : HARSHA GAJANAN MESHRAM
Husband's Name: GAJANAN MESHRAM
House Number :
Age : 30 Gender : Female
Photo Available

71 RJY6389647
Name : SUSHMA DIGAMBAR MONGARKAR
Husband's Name: DIGAMBAR MONGARKAR
House Number :
Age : 35 Gender : Female
Photo Available

72 RJY6389613
Name : VAISHALI CHANDRAKANT NAITAM
Husband's Name: CHANDRAKANT NAITAM
House Number :
Age : 37 Gender : Female
Photo Available

73 RJY6735336
Name : JITENDRA ANADRAO NAITAM
Father's Name: ANADRAO NAITAM
House Number :
Age : 33 Gender : Male
Photo Available

74 RJY6686141
Name : SURENDRA ANANDARAO NAITAM
Father's Name: ANANDARAO NAITAM
House Number :
Age : 31 Gender : Male
Photo Available

75 RJY6784482
Name : Vinod Purushottam Naitam
Father's Name: Purushottam Naitam
House Number :
Age : 29 Gender : Male
Photo Available

76 RJY6389605
Name : SANGITA PRAVIN NANDARDHANE
Husband's Name: PRAVIN NANDARDHANE
House Number :
Age : 40 Gender : Female
Photo Available

77 RJY6389597
Name : LONESHWAR VASUDEO NANDARDHANE
Father's Name: VASUDEO NANDARDHANE
House Number :
Age : 33 Gender : Male
Photo Available

78 RJY6538359
Name : VANITA SURENDRA NIMAKAR
Husband's Name: SURENDRA NIMAKAR
House Number :
Age : 39 Gender : Female
Photo Available

79 RJY6389407
Name : YASHWADA BHASKAR NIMKAR
Husband's Name: BHASKAR NIMKAR
House Number :
Age : 40 Gender : Female
Photo Available

80 RJY6648844
Name : DINPAL RAHUL PHULABANDHE
Husband's Name: RAHUL PHULABANDHE
House Number :
Age : 46 Gender : Female
Photo Available

81 RJY6784490
Name : AJAY SUNDARSHYA SAYYAM
Father's Name: Sundarshaha Sayam
House Number : SUNDARSHYA SAYYAM
Age : 28 Gender : Male
Photo Available

82 RJY6735302
Name : SAPNA MANGESH SHETE
Husband's Name: MANGESH SHETE
House Number :
Age : 33 Gender : Female
Photo Available

83 RJY6686216
Name : AKASH KISAN SHETE
Father's Name: KISAN SHETE
House Number :
Age : 30 Gender : Male
Photo Available

84 RJY6686174
Name : NIKESH SHRAWAN SHETE
Father's Name: SHRAWAN SHETE
House Number :
Age : 29 Gender : Male
Photo Available

85 RJY6794739
Name : Bhaurao Kisan Shette
Father's Name: Kisan Shette
House Number :
Age : 28 Gender : Male
Photo Available

86 RJY6389654
Name : DIPIKA SUNIL SHETTE
Husband's Name: SUNIL SHETTE
House Number :
Age : 39 Gender : Female
Photo Available

87 RJY6074132
Name : Yogendra Mukharu Shette
Father's Name: Mukharu Shette
House Number :
Age : 34 Gender : Male
Photo Available

88 RJY6812846
Name : VIKAS BALKRUSHNA SHETTE
Father's Name: BALKRUSHNA SHETTE
House Number :
Age : 28 Gender : Male
Photo Available

89 RJY6611032
Name : PUSHPABAI RAJU THAKARE
Husband's Name: RAJU THAKARE
House Number :
Age : 50 Gender : Female
Photo Available

90 RJY6389522
Name : RUPALI MAHESH UPARIKAR
Husband's Name: MAHESH UPARIKAR
House Number :
Age : 39 Gender : Female
Photo Available

91 RJY6686158
Name : LAKHAN ARUN UPARIKAR
Father's Name: ARUN UPARIKAR
House Number :
Age : 31 Gender : Male
Photo Available

92 RJY6389761
Name : AMOL CHANGO UPRIKAR
Father's Name: CHANGO UPRIKAR
House Number :
Age : 33 Gender : Male
Photo Available

93 RJY6686091
Name : SUNANDA TULASHIDAS YASANSURE
Husband's Name: TULASHIDAS YASANSURE
House Number :
Age : 42 Gender : Female
Photo Available

94 RJY7037542
Name : PARAG NILKANTH BAWANE
Father's Name: NILKANTH BAWANE
House Number : -
Age : 25 Gender : Male
Photo Available

95 RJY6852909
Name : AVINASH PANDHARI BHOYAR
Father's Name: PANDHARI BHOYAR
House Number : -
Age : 26 Gender : Male
Photo Available

96 FMW1804160
Name : Manohar Doma Bhurase
Father's Name: Doma Bhurase
House Number : -
Age : 53 Gender : Male
Photo Available

97 FMW1804285
Name : Pushpa Manohar Bhurase
Husband's Name: Manohar Bhurase
House Number : -
Age : 49 Gender : Female
Photo Available

98 RJY6537757
Name : GUNVANTA NITESH BHURASE
Husband's Name: NITESH BHURASE
House Number : -
Age : 38 Gender : Female
Photo Available

99 RJY6538151
Name : DIPANAND ANOHAR BHURASE
Father's Name: ANOHAR BHURASE
House Number : -
Age : 33 Gender : Male
Photo Available

100 RJY6852917
Name : Kajal Bhurse
Husband's Name: NITIN BHURASE
House Number : -
Age : 28 Gender : Female
Photo Available

101 RJY6852941
Name : PRAVIN PANDHARI BHURASE
Father's Name: PANDHARI BHURASE
House Number : -
Age : 27 Gender : Male
Photo Available

102 RJY6538011
Name : SACHIN VISHWANATH CHALAKH
Father's Name: VISHWANATH CHALAKH
House Number : -
Age : 32 Gender : Male
Photo Available

103 RJY6537625
Name : AMOL MEGHARAJ CHAPALE
Father's Name: MEGHARAJ CHAPALE
House Number : -
Age : 35 Gender : Male
Photo Available

104 RJY6538078
Name : GANESH RAVINDRA CHAPALE
Father's Name: Ravindra Chaple
House Number : -
Age : 29 Gender : Male
Photo Available

105 RJY7037369
Name : PANKAJ VILAS CHAPALE
Father's Name: VILAS CHAPALE
House Number : -
Age : 28 Gender : Male
Photo Available

106 FMW1967256
Name : Rushi Baliram Chatte
Father's Name: Baliram Chatte
House Number : -
Age : 68 Gender : Male
Photo Available

107 FMW1801778
Name : Geeta Rushi Chatte
Husband's Name: Rushi Chatte
House Number : -
Age : 64 Gender : Female
Photo Available

108 RJY6852925
Name : UJWALA ASHISH CHICHAGHARE
Husband's Name: ASHISH CHICHAGHARE
House Number : -
Age : 31 Gender : Female
Photo Available

109 RJY6537914
Name : NILIMA SANTOSH DUDHABALE
Husband's Name: SANTOSH DUDHABALE
House Number : -
Age : 34 Gender : Female
Photo Available

110 RJY6538029
Name : PUSHPA NRENDRA DUDHABALE
Husband's Name: NRENDRA DUDHABALE
House Number : -
Age : 34 Gender : Female
Photo Available

111 RJY6537864
Name : SANJAY MAHADEV DUDHABALE
Father's Name: MAHADEV DUDHABALE
House Number : -
Age : 32 Gender : Male
Photo Available

112 RJY6537856
Name : Sudhakar Ishawar Dudhabale
Father's Name: Ishawar Dudhabale
House Number : -
Age : 33 Gender : Male
Photo Available

113 RJY7037237
Name : SUSHMA SUDHAKAR DUDHABALE
Husband's Name: SUDHAKAR DUDHABALE
House Number : -
Age : 32 Gender : Female
Photo Available

114 RJY6537849
Name : KAVITA RAJKUMAR GAJBHIYE
Husband's Name: RAJKUMAR GAJBHIYE
House Number : -
Age : 34 Gender : Female
Photo Available

115 RJY6840854
Name : ANGITA PRAKASH INKANE
Husband's Name: PRAKASH INKANE
House Number : -
Age : 31 Gender : Female
Photo Available

116 RJY6685820
Name : VISHAL DEVARAO KUNGHADKAR
Father's Name: DEVARAO KUNGHADKAR
House Number : -
Age : 31 Gender : Male
Photo Available

117 RJY6685838
Name : NIKESH DEVARAO KUNGHADKAR
Father's Name: DEVARAO KUNGHADKAR
House Number : -
Age : 30 Gender : Male
Photo Available

118 RJY6856967
Name : KULDIP DEVRAO KUNGHADKAR
Father's Name: DEVRAO KUNGHADKAR
House Number : -
Age : 27 Gender : Male
Photo Available

119 FMW1803436
Name : Devrao Tikaram Lakshanen
Father's Name: Tikaram Lakshanen
House Number : -
Age : 63 Gender : Male
Photo Available

120 RJY6537724
Name : PUJA CHANDRASHEKHAR LATHHE
Husband's Name: CHANDRASHEKHAR LATHHE
House Number : -
Age : 34 Gender : Female
Photo Available

121 RJY6537732
Name : INDIRA DEVIDAS LATHHE
Husband's Name: DEVIDAS LATHHE
House Number : -
Age : 32 Gender : Female
Photo Available

122 FMW1803345
Name : Khushal Keshav Laththe
Father's Name: Keshav Laththe
House Number : -
Age : 52 Gender : Male
Photo Available

123 RJY7037567
Name : SAMIR MUKHARU LOTHE
Father's Name: MUKHARU LOTHE
House Number : -
Age : 25 Gender : Male
Photo Available

124 RJY6537617
Name : KISHOR VIJAY MADAVI
Father's Name: VIJAY MADAVI
House Number : -
Age : 33 Gender : Male
Photo Available

125 RJY6537799
Name : MANOJ YOGAJI MESHRAM
Father's Name: YOGAJI MESHRAM
House Number : -
Age : 34 Gender : Male
Photo Available

126 RJY7037864
Name : VAIBHAV RAJENDRA MESHRAM
Father's Name: RAJENDRA MESHRAM
House Number : -
Age : 26 Gender : Male
Photo Available

127 RJY6685911
Name : PUSHPA RAMESH NADARDHANE
Husband's Name: RAMESH NADARDHANE
House Number : -
Age : 46 Gender : Female
Photo Available

128 FMW1768027
Name : Umaji Eknath Naitam
Father's Name: Eknath Naitam
House Number : -
Age : 52 Gender : Male
Photo Available

129 RJY3526530
Name : Chandrakala Tikaram Naitam
Husband's Name: Tikaram Naitam
House Number : -
Age : 42 Gender : Female
Photo Available

130 RJY1252675
Name : Chandrakant Bhaurao Naitam
Father's Name: Bhaurao Naitam
House Number : -
Age : 37 Gender : Male
Photo Available

131 RJY6175236
Name : Navannath Bhaurao Naitam
Father's Name: Bhaurao Naitam
House Number : -
Age : 36 Gender : Male
Photo Available

132 RJY6537690
Name : VIKESH MADHUKAR NAITAM
Father's Name: MADHUKAR NAITAM
House Number : -
Age : 31 Gender : Male
Photo Available

133 RJY6852933
Name : PALLAVI JITENDRA NAITAM
Husband's Name: JITENDRA NAITAM
House Number : -
Age : 30 Gender : Female
Photo Available

134 RJY6856975
Name : AMOL ASHOK NAITAM
Father's Name: ASHOK NAITAM
House Number : -
Age : 30 Gender : Male
Photo Available

135 RJY6784425
Name : Madhuri Navnath Naitam
Husband's Name: Navnath Naitam
House Number : -
Age : 29 Gender : Female
Photo Available

136 RJY7037922
Name : AJAY MAROTI NAITAM
Father's Name: MAROTI NAITAM
House Number : -
Age : 28 Gender : Male
Photo Available

137 FMW1802677
Name : Bhaurao Wasudeo Naitam
Father's Name: Vasudev Naitam
House Number : -
Age : 59 Gender : Male
Photo Available

138 FMW1965334
Name : Indu Ashok Naitam
Husband's Name: Ashok Naitam
House Number : -
Age : 53 Gender : Female
Photo Available

139 FMW1801208
Name : Tikaram Pandurang Naitam
Father's Name: Pandurang Naitam
House Number : -
Age : 51 Gender : Male
Photo Available

140 RJY3526688
Name : Purushottam. Pandurang Naitam
Father's Name: Pandurang Naitam
House Number : -
Age : 51 Gender : Male
Photo Available

141 RJY1272947
Name : Raju Vasudev Naitam
Father's Name: Vasudev Naitam
House Number : -
Age : 50 Gender : Male
Photo Available

142 RJY1252345
Name : Geeta Raju Netam
Husband's Name: Raju Netam
House Number : -
Age : 44 Gender : Female
Photo Available

143 RJY6537773
Name : JITENDRA RAMESH NIMKAR
Father's Name: RAMESH NIMKAR
House Number : -
Age : 32 Gender : Male
Photo Available

144 RJY6538086
Name : PRAKASH KHUSHAL PENDAM
Father's Name: KHUSHAL PENDAM
House Number : -
Age : 32 Gender : Male
Photo Available

145 RJY6856942
Name : DARSHANA YOGENDRA SHETE
Husband's Name: YOGENDRA SHETE
House Number : -
Age : 30 Gender : Female
Photo Available

146 RJY6856959
Name : RAJESH BABURAO SUKHADEVE
Father's Name: BABURAO SUKHADEVE
House Number : -
Age : 47 Gender : Male
Photo Available

147 RJY6538169
Name : BHAGYASHRI RAVINDRA TORANKAR
Husband's Name: RAVINDRA TORANKAR
House Number : -
Age : 34 Gender : Female
Photo Available

148 FMW1800986
Name : Sarita Bhaskar Uparikar
Husband's Name: Bhaskar Uparikar
House Number : -
Age : 44 Gender : Female
Photo Available

149 RJY7037294
Name : MAYA DILIP UPARIKAR
Husband's Name: DILIP UPARIKAR
House Number : -
Age : 32 Gender : Female
Photo Available

150 RJY7037450
Name : KANHOPATRA AMOL UPARIKAR
Husband's Name: AMOL UPARIKAR
House Number : -
Age : 30 Gender : Female
Photo Available

151 RJY7037518
Name : SAMIR GOPAL UPARIKAR
Father's Name: GOPAL UPARIKAR
House Number : -
Age : 25 Gender : Male
Photo Available

152 RJY7290307
Name : DNYANESHWARI CHICHGHARE
Father's Name: RAMESHWARI CHICHGHARE
House Number : 00
Age : 24 Gender : Female
Photo Available

153 RJY7290281
Name : NISHA MANDALWAR
Husband's Name: SOPAN MANDALWAR
House Number : 00
Age : 32 Gender : Female
Photo Available

154 RJY7290299
Name : ANKITA NAITAM
Husband's Name: SURENDRA NAITAM
House Number : 00
Age : 29 Gender : Female
Photo Available

155 RJY7290463
Name : RAVIDRA NAITAM
Father's Name: ANANDRAO NAITAM
House Number : 00
Age : 28 Gender : Male
Photo Available

156 RJY7290315
Name : MAHESH SHASHTRAKAR
Father's Name: YASHWANT SHASHTRAKAR
House Number : 00
Age : 24 Gender : Male
Photo Available

157 RJY7354590
Name : ROHINI UPRIKAR
Father's Name: BHASHKAR UPRIKAR
House Number : 000
Age : 24 Gender : Female
Photo Available

158 RJY7354640
Name : DIKSHA INGOLE
Father's Name: VILAS INGOLE
House Number : 000
Age : 23 Gender : Female
Photo Available

159 RJY7249709
Name : SHILPA BANBALE
Husband's Name: SUBHASH BANBALE
House Number : 000
Age : 39 Gender : Female
Photo Available

160 RJY7106990
Name : VAISHALI DUDHBALE
Husband's Name: SANJAY DUDHBALE
House Number : 000
Age : 32 Gender : Female
Photo Available

161 RJY7390693
Name : NUTAN BORAKAR
Husband's Name: SRIRAM BORAKAR
House Number : thanegon
Age : 29 Gender : Female
Photo Available

162 RJY7122831
Name : URMILA RAUT
Husband's Name: GUNIRAM RAUT
House Number : 84
Age : 40 Gender : Female
Photo Available

163 RJY7038029
Name : JAYASHRI DNYANESHWAR CHAPALE
Husband's Name: DNYANESHWAR CHAPALE
House Number : 220
Age : 36 Gender : Female
Photo Available

164 RJY7249733
Name : SUSHMA TORANKAR
Husband's Name: SURENDRA TORANKAR
House Number : 238 A
Age : 31 Gender : Female
Photo Available

165 FMW1800622
Name : Kaushalya Keshav Uparikar
Father's Name: Keshav Uparikar
House Number : 271
Age : 52 Gender : Female
Photo Available

166 RJY1253053
Name : Shrikant Namdev Uparikar
Father's Name: Namdev Uparikar
House Number : 275
Age : 47 Gender : Male
Photo Available

167 RJY6389530
Name : RAMITA SHRIKANT UPARIKAR
Husband's Name: SHRIKANT UPARIKAR
House Number : 275
Age : 36 Gender : Female
Photo Available

168 RJY6074074
Name : Vinod Shankar Lothe
Father's Name: Shankar Lothe
House Number : 287a
Age : 38 Gender : Male
Photo Available

169 RJY7249725
Name : PRITI BORKAR
Husband's Name: RAJESHWAR BORKAR
House Number : 338
Age : 37 Gender : Female
Photo Available

170 RJY6073894
Name : Pushpatai Gangadhar Chichaghare
Husband's Name: Gangadhar Chichaghare
House Number : 343 A
Age : 34 Gender : Female
Photo Available

171 RJY7249717
Name : CHETAN CHICHGHARE
Father's Name: NAMDEO CHICHGHARE
House Number : 358
Age : 25 Gender : Male
Photo Available

172 RJY7112055
Name : RUPESH BURADE
Father's Name: VIJAY BURADE
House Number : 403
Age : 34 Gender : Male
Photo Available

173 RJY6794762
Name : Pinki Amol Chapale
Husband's Name: Amol Chapale
House Number : 445
Age : 34 Gender : Female
Photo Available

174 RJY6611024
Name : USHA RAVINDRA CHATTE
Husband's Name: RAVINDRA CHATTE
House Number : 452
Age : 33 Gender : Female
Photo Available

175 RJY0593180
Name : Rajendra Shivaram. Kadukar
Father's Name: Shivaram. Kadukar
House Number : 459
Age : 49 Gender : Male
Photo Available

176 RJY0595916
Name : Mangru Gosai Kukadakar
Father's Name: Gosai Kukadakar
House Number : 460
Age : 64 Gender : Male
Photo Available

177 FMW1801810
Name : Ansuyya Mangru Kukadakar
Husband's Name: Mangru Kukadakar
House Number : 460
Age : 61 Gender : Female
Photo Available

178 FMW1803550
Name : Diwakar Mangaru Kukadakar
Father's Name: Mangaru Kukadakar
House Number : 460
Age : 43 Gender : Male
Photo Available

179 FMW1966423
Name : Raju Mangaru Kukadakar
Father's Name: Mangaru Kukadakar
House Number : 460
Age : 40 Gender : Male
Photo Available

180 RJY7354483
Name : MINAJ NAITAM
Father's Name: RAJENDRA NAITAM
House Number : 461
Age : 24 Gender : Male
Photo Available

181 FMW1967041
Name : Baburao Bhika Naitam
Father's Name: Bhika Naitam
House Number : 461
Age : 79 Gender : Male
Photo Available

182 FMW1804269
Name : Shamla Sukhdev Naitam
Husband's Name: Sukhdev Naitam
House Number : 461
Age : 59 Gender : Female
Photo Available

183 FMW1802214
Name : Premila Gunvant Naitam
Husband's Name: Gunvant Naitam
House Number : 461
Age : 53 Gender : Female
Photo Available

184 FMW1966951
Name : Yashoda Yashwant Juare
Husband's Name: Yashwant Juare
House Number : 462
Age : 74 Gender : Female
Photo Available

185 FMW1967108
Name : Devkanya Gangadhar Kukudakar
Husband's Name: Gangadhar Kukudakar
House Number : 462
Age : 43 Gender : Female
Photo Available

186 FMW1965193
Name : Ravi Muralidhar Chaple
Father's Name: Muralidhar Chaple
House Number : 463
Age : 58 Gender : Male
Photo Available

187 FMW1967173
Name : Vilas Murlidhar Chaple
Father's Name: Murlidhar Chaple
House Number : 463
Age : 54 Gender : Male
Photo Available

188 FMW1965755
Name : Anil Murlidhar Chaple
Father's Name: Murlidhar Chaple
House Number : 463
Age : 52 Gender : Male
Photo Available

189 FMW1800655
Name : Mangla Vilas Chaple
Husband's Name: Vilas Chaple
House Number : 463
Age : 49 Gender : Female
Photo Available

190 RJY0595940
Name : Tarabai Ravi Chaple
Husband's Name: Ravi Chaple
House Number : 463
Age : 48 Gender : Female
Photo Available

191 FMW1801430
Name : Savita Anil Chaple
Husband's Name: Anil Chaple
House Number : 463
Age : 46 Gender : Female
Photo Available

192 RJY1566686
Name : Annadabai Namdev Chaple
Husband's Name: Namdev Chaple
House Number : 464
Age : 78 Gender : Female
Photo Available

193 RJY3526886
Name : Sangeeta Raju Chaple
Husband's Name: Raju Chaple
House Number : 464 A
Age : 40 Gender : Female
Photo Available

194 FMW1967074
Name : Shantabai Eknath Chaple
Husband's Name: Eknath Chaple
House Number : 464a
Age : 69 Gender : Female
Photo Available

195 FMW1966993
Name : Dilip Eknath Chaple
Father's Name: Eknath Chaple
House Number : 464a
Age : 48 Gender : Male
Photo Available

196 FMW1966944
Name : Chhaya Dilip Chaple
Husband's Name: Dilip Chaple
House Number : 464a
Age : 43 Gender : Female
Photo Available

197 RJY6175301
Name : Najukrao Shivram Chapde
Father's Name: Shivaram. Chaple
House Number : 464b
Age : 67 Gender : Male
Photo Available

198 RJY3526910
Name : Rekhabai Najuk Chaple
Husband's Name: Najuk Chaple
House Number : 464b
Age : 54 Gender : Female
Photo Available

199 RJY3526902
Name : Usha Zamadev Chaple
Husband's Name: Zamadev Chaple
House Number : 464k
Age : 70 Gender : Female
Photo Available

200 FMW1967413
Name : Raju Zamadev Chaple
Father's Name: Zamadev Chaple
House Number : 464k
Age : 52 Gender : Male
Photo Available

201 FMW1967314
Name : Arvind Zamadev Chaple
Father's Name: Zamadev Chaple
House Number : 464si
Age : 43 Gender : Male
Photo Available

202 RJY6538334
Name : KALPANA MORESHWAR CHAPALE
Husband's Name: MORESHWAR CHAPALE
House Number : 466
Age : 42 Gender : Female
Photo Available

203 RJY1245471
Name : Nileshvar Balaji Chapde
Father's Name: Balaji Chapde
House Number : 466
Age : 39 Gender : Male
Photo Available

204 RJY3526928
Name : Shilatai Nileshvar Chapde
Father's Name: Nileshvar Chapde
House Number : 466
Age : 37 Gender : Female
Photo Available

205 FMW1966837
Name : Balaji Nago Chaple
Father's Name: Nago Chaple
House Number : 466
Age : 64 Gender : Male
Photo Available

206 RJY3526936
Name : kamlabai chaple
Husband's Name: Balaji Chaple
House Number : 466
Age : 60 Gender : Female
Photo Available

207 FMW1966415
Name : Moreshwar Balaji Chaple
Father's Name: Balaji Chaple
House Number : 466
Age : 43 Gender : Male
Photo Available

208 FMW1965409
Name : Manohar Baliram. Kharvade
Father's Name: Baliram. Kharvade
House Number : 467
Age : 80 Gender : Male
Photo Available

209 FMW1804137
Name : Shakuntala Manohar Kharvade
Husband's Name: Manohar Kharvade
House Number : 467
Age : 73 Gender : Female
Photo Available

210 FMW1965813
Name : Ramdas Manohar Kharvade
Father's Name: Manohar Kharvade
House Number : 467
Age : 52 Gender : Male
Photo Available

211 RJY6018204
Name : Pankaj Sham Rao Kondekar
Father's Name: Sham Rao Kondekar
House Number : 467
Age : 33 Gender : Male
Photo Available

212 FMW1802453
Name : Tarabai Naththu Lothe
Husband's Name: Naththu Lothe
House Number : 468
Age : 76 Gender : Female
Photo Available

213 FMW1966274
Name : Anandrao Naththu Lothe
Father's Name: Natthu Lothe
House Number : 468
Age : 47 Gender : Male
Photo Available

214 RJY3526944
Name : Sundara Naththu Lothe
Husband's Name: Naththu Lothe
House Number : 468
Age : 45 Gender : Female
Photo Available

215 FMW1802446
Name : Sindhu Anandrao Lothe
Husband's Name: Anandrao Lothe
House Number : 468
Age : 44 Gender : Female
Photo Available

216 FMW1800549
Name : Eknath Natthu Lothe
Father's Name: Natthu Lothe
House Number : 468
Age : 43 Gender : Male
Photo Available

217 RJY6856983
Name : AJAY ANANDRAO LOTHE
Father's Name: ANANDRAO LOTHE
House Number : 468
Age : 27 Gender : Male
Photo Available

218 RJY6261283
Name : NANDA RAJU KUKADKAR
Husband's Name: RAJU KUKADKAR
House Number : 470
Age : 37 Gender : Female
Photo Available

219 RJY3526969
Name : Alka Ramchandra Mogarkar
Husband's Name: Ramchandra Mogarkar
House Number : 471
Age : 44 Gender : Female
Photo Available

220 RJY6175327
Name : Ramchandra Maroti Mongarakar
Father's Name: Maroti Mongarakar
House Number : 471
Age : 49 Gender : Male
Photo Available

221 RJY7037930
Name : PRADIP RAMACHANDRA MONGARKAR
Father's Name: RAMACHANDRA MONGARKAR
House Number : 471
Age : 27 Gender : Male
Photo Available

222 RJY3526977
Name : Sindhu Mahadeo Devnath Bhurase
Father's Name: Devnath Bhurase
House Number : 472
Age : 63 Gender : Female
Photo Available

223 FMW1800465
Name : Saibai Tukaram. Bhurase
Husband's Name: Tukaram. Bhurase
House Number : 472
Age : 59 Gender : Female
Photo Available

224 FMW1802883
Name : Rameshwar Tukaram Bhurase
Father's Name: Tukaram Bhurase
House Number : 473
Age : 41 Gender : Male
Photo Available

225 FMW1802875
Name : Kavita Rameshwar Bhurase
Husband's Name: Rameshwar Bhurase
House Number : 473
Age : 37 Gender : Female
Photo Available

226 FMW1966332
Name : Vishwanath Vithoba Chalakh
Father's Name: Vitathob Chalakh
House Number : 473
Age : 51 Gender : Male
Photo Available

227 FMW1802917
Name : Kanta Vishwanath Chalakh
Husband's Name: Vishwanath Chalakh
House Number : 473
Age : 47 Gender : Female
Photo Available

228 RJY1252337
Name : Giridhar Vishvanath Chalakh
Father's Name: Vishvanath Chalakh
House Number : 473
Age : 36 Gender : Male
Photo Available

229 RJY6735369
Name : LAXMI SACHIN CHALAKH
Husband's Name: SACHIN CHALAKH
House Number : 473
Age : 31 Gender : Female
Photo Available

230 RJY6735351
Name : CHAYA GIRIDHAR CHALAKH
Husband's Name: GIRIDHAR CHALAKH
House Number : 473
Age : 30 Gender : Female
Photo Available

231 FMW1802198
Name : Vahchhala Balaji Dhodare
Husband's Name: Balaji Dhodare
House Number : 473
Age : 66 Gender : Female
Photo Available

232 FMW1967181
Name : Vilas Balaji Dhodare
Father's Name: Balaji Dhodare
House Number : 473
Age : 51 Gender : Male
Photo Available

233 FMW1965615
Name : Ramchandra Balaji Dhodare
Father's Name: Balaji Dhodare
House Number : 473
Age : 49 Gender : Male
Photo Available

234 FMW1801109
Name : Varsha Vilas Dhodare
Husband's Name: Vilas Dhodare
House Number : 473
Age : 48 Gender : Female
Photo Available

235 RJY6840839
Name : MITHUN VILAS DHODARE
Father's Name: VILAS DHODARE
House Number : 473
Age : 27 Gender : Male
Photo Available

236 RJY0595976
Name : Vilas. Bhiva Mandalavar
Father's Name: Bhiva Mandalavar
House Number : 473
Age : 50 Gender : Male
Photo Available

237 FMW1802404
Name : Aruna Vilas. Mandalavar
Husband's Name: Vilas. Mandalavar
House Number : 473
Age : 47 Gender : Female
Photo Available

238 RJY6261341
Name : SUDHIR NANAJI MANDALWAR
Father's Name: NANAJI MANDALWAR
House Number : 473
Age : 37 Gender : Male
Photo Available

239 RJY6735468
Name : PRATIBHA SUDHIR MANDALWAR
Husband's Name: SUDHIR MANDALWAR
House Number : 473
Age : 32 Gender : Female
Photo Available

240 RJY6735450
Name : MAMTA SOMESHWAR MESHRAM
Husband's Name: SOMESHWAR MESHRAM
House Number : 473
Age : 38 Gender : Female
Photo Available

241 RJY6735435
Name : MINAKSHI DILIP MESHRAM
Husband's Name: DILIP MESHRAM
House Number : 473
Age : 33 Gender : Female
Photo Available

242 RJY6073910
Name : Pinyanka Balaji Meshram
Husband's Name: Balaji Meshram
House Number : 473 A
Age : 35 Gender : Female
Photo Available

243 RJY1252501
Name : Mangesh Sudhakar Shette
Father's Name: Sudhakar Shette
House Number : 473 K
Age : 35 Gender : Male
Photo Available

244 RJY1252725
Name : Balaji Dadaji Meshram
Father's Name: Dadaji Meshram
House Number : 473/a
Age : 43 Gender : Male
Photo Available

245 RJY3526993
Name : Dilip Dadaji Meshram
Father's Name: Dadaji Meshram
House Number : 473/a
Age : 40 Gender : Male
Photo Available

246 RJY1252493
Name : Someshwar Dadaji Meshram
Father's Name: Dadaji Meshram
House Number : 473/a
Age : 37 Gender : Male
Photo Available

247 RJY0595986
Name : Shobha Prakash Chapde
Husband's Name: Prakash Chapde
House Number : 473a
Age : 49 Gender : Female
Photo Available

248 FMW1803428
Name : Janardhan Dadaji Madalavar
Father's Name: Dadaji Madalavar
House Number : 473a
Age : 43 Gender : Male
Photo Available

249 RJY0595996
Name : Dadaji Bhiva Mandalavar
Father's Name: Bhiva Mandalavar
House Number : 473a
Age : 61 Gender : Male
Photo Available

250 FMW1803188
Name : Suman Dadaji Mandalavar
Husband's Name: Dadaji Mandalavar
House Number : 473a
Age : 55 Gender : Female
Photo Available

251 RJY3527009
Name : Neelabai Shravan Shetay
Husband's Name: Shravan Shetay
House Number : 473d
Age : 59 Gender : Female
Photo Available

252 FMW1801844
Name : Mangalabai Shravan Shetay
Husband's Name: Shravan Shetay
House Number : 473d
Age : 54 Gender : Female
Photo Available

253 FMW1965680
Name : Prakash Pandurang Chapde
Father's Name: Pandurang Chapde
House Number : 473i
Age : 53 Gender : Male
Photo Available

254 FMW1801067
Name : Mangalabai Dadaji Meshram
Husband's Name: Dadaji Meshram
House Number : 473j
Age : 59 Gender : Female
Photo Available

255 FMW1966381
Name : Sudhakar Gangadhar Shetay
Father's Name: Gangadhar Shetay
House Number : 473k
Age : 60 Gender : Male
Photo Available

256 FMW1800648
Name : Nimarla Sudhakar Shetay
Husband's Name: Sudhakar Shetay
House Number : 473k
Age : 56 Gender : Female
Photo Available

257 FMW1803170
Name : Ramesh Yadav Bankar
Father's Name: Yadav Bankar
House Number : 474
Age : 48 Gender : Male
Photo Available

258 FMW1803162
Name : Sangeeta Ramesh Bankar
Husband's Name: Ramesh Bankar
House Number : 474
Age : 44 Gender : Female
Photo Available

259 RJY6175350
Name : Ramajee Mangaru Kosare
Father's Name: Mangaru Kosare
House Number : 474
Age : 54 Gender : Male
Photo Available

260 RJY1524461
Name : Vimal Ramajee Kosare
Husband's Name: Ramajee Kosare
House Number : 474
Age : 49 Gender : Female
Photo Available

261 RJY0596015
Name : Sidhun Mahadev Bhurase
Husband's Name: Mahadev Bhurase
House Number : 475
Age : 64 Gender : Female
Photo Available

262 RJY6018121
Name : Devanand Mahadev Bhurase
Father's Name: Mahadev Bhurase
House Number : 475
Age : 36 Gender : Male
Photo Available

263 RJY7112089
Name : PUJA BHURASE
Husband's Name: DEVANAND BHURASE
House Number : 475
Age : 31 Gender : Female
Photo Available

264 RJY6794820
Name : Gopichand Mahadev Bhurse
Father's Name: Mahadev Bhurse
House Number : 475
Age : 32 Gender : Male
Photo Available

265 FMW1801992
Name : Ananda Rushi Bhoyar
Husband's Name: Rushi Bhoyar
House Number : 476
Age : 58 Gender : Female
Photo Available

266 FMW1966845
Name : Vijay Rushi Bhoyar
Father's Name: Rushi Bhoyar
House Number : 476
Age : 44 Gender : Male
Photo Available

267 RJY1524404
Name : Purushottam Rushi Bhoyar
Father's Name: Rushi Bhoyar
House Number : 476
Age : 40 Gender : Male
Photo Available

268 RJY6611016
Name : NIRMALA VIJAY BHOYAR
Husband's Name: VIJAY BHOYAR
House Number : 476
Age : 34 Gender : Female
Photo Available

269 RJY6735484
Name : YASHODHARA MUKHARU BHOYAR
Husband's Name: MUKHARU BHOYAR
House Number : 477
Age : 49 Gender : Female
Photo Available

270 RJY6735534
Name : PRASHANT MUKHARU BHOYAR
Father's Name: MUKHARU BHOYAR
House Number : 477
Age : 29 Gender : Male
Photo Available

271 FMW1801000
Name : Pandhari Goma Bhoyar
Father's Name: Goma Bhoyar
House Number : 477a
Age : 59 Gender : Male
Photo Available

272 FMW1966878
Name : Suman Pandhari Bhoyar
Husband's Name: Pandhari Bhoyar
House Number : 477a
Age : 53 Gender : Female
Photo Available

273 RJY1252832
Name : Ashish Namdev Chichaghare
Father's Name: Namdev Chichaghare
House Number : 478 B
Age : 35 Gender : Male
Photo Available

274 FMW1804251
Name : Shevanta Pandurang Dhodare
Husband's Name: Pandurang Dhodare
House Number : 479
Age : 73 Gender : Female
Photo Available

275 RJY6735419
Name : SUREKHA BANDU DHODARE
Husband's Name: BANDU DHODARE
House Number : 479
Age : 40 Gender : Female
Photo Available

276 FMW1965391
Name : Bandu Pandurang Dhondare
Father's Name: Pandurang Dhondare
House Number : 479
Age : 43 Gender : Male
Photo Available

277 RJY6175392
Name : Maya Subhash Nimbekar
Father's Name: Subhash Nimbekar
House Number : 479
Age : 48 Gender : Female
Photo Available

278 FMW1802537
Name : Devrao Keshav Uparikar
Father's Name: Keshav Uparikar
House Number : 480
Age : 62 Gender : Male
Photo Available

279 FMW1802826
Name : Manda Devrao Uparikar
Husband's Name: Devrao Uparikar
House Number : 480
Age : 59 Gender : Female
Photo Available

280 FMW1966738
Name : Waman Kanu Meshram
Father's Name: Kanu Meshram
House Number : 481
Age : 62 Gender : Male
Photo Available

281 FMW1801414
Name : Satyabhama Waman Meshram
Husband's Name: Waman Meshram
House Number : 481
Age : 56 Gender : Female
Photo Available

282 FMW1801968
Name : Vahchhala Tikaram. Naitam
Husband's Name: Tikaram. Naitam
House Number : 482
Age : 64 Gender : Female
Photo Available

283 FMW1803204
Name : Anandrao Tikaram. Naitam
Father's Name: Tikaram. Naitam
House Number : 482
Age : 52 Gender : Male
Photo Available

284 FMW1801976
Name : Chhayabai Anandrao Naitam
Husband's Name: Anandrao Naitam
House Number : 482
Age : 48 Gender : Female
Photo Available

285 RJY0596049
Name : Yashwant Tikaram. Naitam
Father's Name: Tikaram. Naitam
House Number : 482
Age : 48 Gender : Male
Photo Available

286 FMW1801950
Name : Varsha Yashwant Naitam
Husband's Name: Yashwant Naitam
House Number : 482
Age : 45 Gender : Female
Photo Available

287 FMW1965730
Name : Sadashiv Shravan Bhurase
Father's Name: Shravan Bhurase
House Number : 483
Age : 64 Gender : Male
Photo Available

288 RJY0596055
Name : Tarabai Sadashiv Bhurase
Husband's Name: Sadashiv Bhurase
House Number : 483
Age : 59 Gender : Female
Photo Available

289 RJY1252485
Name : Kishor Sadashiv Bhurase
Father's Name: Sadashiv Bhurase
House Number : 483
Age : 41 Gender : Male
Photo Available

290 RJY1252873
Name : Pramod Sadashiv Bhurase
Father's Name: Sadashiv Bhurase
House Number : 483
Age : 36 Gender : Male
Photo Available

291 RJY6735476
Name : SANGITA PRAMOD BHURASE
Husband's Name: PRAMOD BHURASE
House Number : 483
Age : 34 Gender : Female
Photo Available

292 RJY3527041
Name : Tara Balu Bhurase
Husband's Name: Balu Bhurase
House Number : 483a
Age : 68 Gender : Female
Photo Available

293 FMW1802529
Name : Pandhari Balu Bhurase
Father's Name: Balu Bhurase
House Number : 483a
Age : 49 Gender : Male
Photo Available

294 FMW1965698
Name : Kavita Pandhari Bhurase
Husband's Name: Pandhari Bhurase
House Number : 483a
Age : 46 Gender : Female
Photo Available

295 RJY0596065
Name : Vahchhala Patru Bhurase
Husband's Name: Patru Bhurase
House Number : 484
Age : 69 Gender : Female
Photo Available

296 FMW1965649
Name : Geeta Sanjay Bhurase
Husband's Name: Sanjay Bhurase
House Number : 484
Age : 46 Gender : Female
Photo Available

297 FMW1803410
Name : Chhaya Ramesh Bhurase
Husband's Name: Ramesh Bhurase
House Number : 484
Age : 42 Gender : Female
Photo Available

298 FMW1966761
Name : Sharda Gopinath Lakshane
Husband's Name: Gopinath Lakshane
House Number : 484
Age : 68 Gender : Female
Photo Available

299 FMW1965748
Name : Dhananjay Gopinath Lakshane
Father's Name: Gopinath Lakshane
House Number : 484
Age : 49 Gender : Male
Photo Available

300 FMW1965607
Name : Kalidas Gopinath Lakshane
Father's Name: Gopinath Lakshane
House Number : 484
Age : 44 Gender : Male
Photo Available

301 RJY6735500
Name : PRAVIN YOGAJI MESHRAM
Father's Name: YOGAJI MESHRAM
House Number : 484
Age : 29 Gender : Male
Photo Available

302 FMW1965573
Name : Sanjay Patru Bhurase
Father's Name: Patru Bhurase
House Number : 484a
Age : 48 Gender : Male
Photo Available

303 FMW1803295
Name : Ramesh Patru Bhurase
Father's Name: Patru Bhurase
House Number : 484a
Age : 44 Gender : Male
Photo Available

304 FMW1804061
Name : Vithabai Meghraj Chapale
Husband's Name: Meghraj Chapale
House Number : 484b
Age : 57 Gender : Female
Photo Available

305 FMW1802495
Name : Yogajee Vakatu Meshram
Father's Name: Vakatu Meshram
House Number : 484k
Age : 56 Gender : Male
Photo Available

306 FMW1802487
Name : Pushpa Yogajee Meshram
Husband's Name: Yogajee Meshram
House Number : 484k
Age : 53 Gender : Female
Photo Available

307 RJY7037997
Name : SAPANA MUKESH LATHHE
Husband's Name: MUKESH LATHHE
House Number : 485
Age : 34 Gender : Female
Photo Available

308 RJY6735294
Name : ARTI FALGUN LATHHE
Husband's Name: FALGUN LATHHE
House Number : 485
Age : 33 Gender : Female
Photo Available

309 FMW1800515
Name : Shalikarav Shrihari Laththe
Father's Name: Shrihari Laththe
House Number : 485
Age : 74 Gender : Male
Photo Available

310 FMW1801364
Name : Bandu Shrihari Laththe
Father's Name: Shrihari Laththe
House Number : 485
Age : 69 Gender : Male
Photo Available

311 FMW1800523
Name : Indirabai Shalikaram. Laththe
Husband's Name: Shalikaram. Laththe
House Number : 485
Age : 69 Gender : Female
Photo Available

312 FMW1801356
Name : Anjanabai Bandu Laththe
Husband's Name: Bandu Laththe
House Number : 485
Age : 64 Gender : Female
Photo Available

313 RJY6018071
Name : Falgun Bandu Laththe
Father's Name: Bandu Laththe
House Number : 485
Age : 38 Gender : Male
Photo Available

314 RJY1524446
Name : Devidas Shalikaram Latthe
Father's Name: Shalikram Laththe
House Number : 485
Age : 36 Gender : Male
Photo Available

315 RJY1524396
Name : Chandrashekhar Shalikram Latthe
Father's Name: Shalikram Latthe
House Number : 485
Age : 38 Gender : Male
Photo Available

316 RJY6261457
Name : MUKESH BANDU LATTHE
Father's Name: BANDU LATTHE
House Number : 485
Age : 33 Gender : Male
Photo Available

317 FMW1967439
Name : Gangadhar Devnath Naitam
Father's Name: Devnath Naitam
House Number : 488
Age : 49 Gender : Male
Photo Available

318 FMW1967538
Name : Alka Gangadhar Naitam
Husband's Name: Gangadhar Naitam
House Number : 488
Age : 44 Gender : Female
Photo Available

319 FMW1966324
Name : Kavalu Keshav Dudhabale
Father's Name: Keshav Dudhabale
House Number : 489
Age : 68 Gender : Male
Photo Available

320 FMW1966522
Name : Kusum. Kavalu Dudhabale
Husband's Name: Kavalu Dudhabale
House Number : 489
Age : 63 Gender : Female
Photo Available

321 FMW1968304
Name : Gurudev Kavalu Dudhabale
Father's Name: Kavalu Dudhabale
House Number : 489
Age : 45 Gender : Male
Photo Available

322 RJY3527058
Name : Archana Gurudev Dudhabale
Husband's Name: Gurudev Dudhabale
House Number : 489
Age : 38 Gender : Female
Photo Available

323 FMW1803303
Name : Vandana Mahadev Dudhabale
Husband's Name: Mahadev Dudhabale
House Number : 490
Age : 60 Gender : Female
Photo Available

324 FMW1801521
Name : Ishwar Keshav Dudhabale
Father's Name: Keshav Dudhabale
House Number : 491
Age : 64 Gender : Male
Photo Available

325 FMW1801596
Name : Vanita Ishwar Dudhabale
Husband's Name: Ishwar Dudhabale
House Number : 491
Age : 61 Gender : Female
Photo Available

326 RJY1252238
Name : Narendra Ishwar Dudhabale
Father's Name: Ishwar Dudhabale
House Number : 491
Age : 38 Gender : Male
Photo Available

327 RJY1252550
Name : Gangadhar Yashwant Chichaghare
Father's Name: Yashwant Chichaghare
House Number : 492
Age : 39 Gender : Male
Photo Available

328 RJY7037625
Name : JAYSHRI GANGADHAR CHICHGHARE
Husband's Name: GANGADHAR CHICHGHARE
House Number : 492
Age : 35 Gender : Female
Photo Available

329 FMW1803857
Name : Laxmi Nanaji Chichaghare
Husband's Name: Nanaji Chichaghare
House Number : 492a
Age : 68 Gender : Female
Photo Available

330 RJY0596085
Name : Yashwant Raoji Chichaghare
Father's Name: Raoji Chichaghare
House Number : 492b
Age : 64 Gender : Male
Photo Available

331 FMW1800812
Name : Sidhun Yashwant Chichaghare
Husband's Name: Yashwant Chichaghare
House Number : 492b
Age : 59 Gender : Female
Photo Available

332 FMW1803899
Name : Yamuna Dadaji Chichaghare
Husband's Name: Dadaji Chichaghare
House Number : 492k
Age : 63 Gender : Female
Photo Available

333 FMW1967298
Name : Rameshwar Dadaji Chichaghare
Father's Name: Dadaji Chichaghare
House Number : 492k
Age : 52 Gender : Male
Photo Available

334 FMW1965227
Name : Alka Rameshwar Chichaghare
Husband's Name: Rameshwar Chichaghare
House Number : 492k
Age : 44 Gender : Female
Photo Available

335 FMW1966605
Name : Gajanan Dadaji Chichaghare
Father's Name: Dadaji Chichaghare
House Number : 492k
Age : 41 Gender : Male
Photo Available

336 RJY1524370
Name : Roshana Vijay Chichaghare
Husband's Name: Vijay Chichaghare
House Number : 493
Age : 40 Gender : Female
Photo Available

337 FMW1801042
Name : Vijay Sham Rao Chinchaghare
Father's Name: Sham Rao Chinchaghare
House Number : 493
Age : 45 Gender : Male
Photo Available

338 FMW1802040
Name : Kavalu Tukaram. Juare
Father's Name: Tukaram. Juare
House Number : 493
Age : 74 Gender : Male
Photo Available

339 FMW1966704
Name : Anil Kavalu Juare
Father's Name: Kavalu Juare
House Number : 493
Age : 49 Gender : Male
Photo Available

340 FMW1801018
Name : Sunil Kavalu Juare
Father's Name: Kavalu Juare
House Number : 493
Age : 46 Gender : Male
Photo Available

341 FMW1966746
Name : Hamasala Anil Juvare
Husband's Name: Anil Juvare
House Number : 493
Age : 40 Gender : Female
Photo Available

342 RJY0596095
Name : Vimal Mahadev Chichaghare
Husband's Name: Mahadev Chichaghare
House Number : 493a
Age : 70 Gender : Female
Photo Available

343 FMW1803808
Name : Saraswati Sham Rao Chichaghare
Husband's Name: Sham Rao Chichaghare
House Number : 493b
Age : 78 Gender : Female
Photo Available

344 RJY6175418
Name : Lalaji Sham Rao Chichaghare
Father's Name: Sham Rao Chichaghare
House Number : 493b
Age : 52 Gender : Male
Photo Available

345 FMW1800820
Name : Sunanda Lalaji Chichaghare
Husband's Name: Lalaji Chichaghare
House Number : 493b
Age : 47 Gender : Female
Photo Available

346 RJY6175400
Name : Raju Sham Rao Chichaghare
Father's Name: Sham Rao Chichaghare
House Number : 493b
Age : 43 Gender : Male
Photo Available

347 FMW1802438
Name : Sangeeta Sudhakar Naitam
Husband's Name: Sudhakar Naitam
House Number : 494
Age : 48 Gender : Female
Photo Available

348 RJY6794788
Name : Nishikant Madhukar Naitam
Father's Name: Madhukar Naitam
House Number : 494
Age : 28 Gender : Male
Photo Available

349 RJY7122815
Name : SHUBHAM NAITAM
Father's Name: SUDHAKAR NAITAM
House Number : 494
Age : 26 Gender : Male
Photo Available

350 FMW1804145
Name : Laxmi Bai Revnath Naitam
Husband's Name: Revnath Naitam
House Number : 494
Age : 69 Gender : Female
Photo Available

351 FMW1965839
Name : Madhukar Revnath Naitam
Father's Name: Revnath Naitam
House Number : 494
Age : 51 Gender : Male
Photo Available

352 FMW1965292
Name : Kavita Madhukar Naitam
Father's Name: Madhukar Naitam
House Number : 494
Age : 47 Gender : Female
Photo Available

353 RJY6261291
Name : SUBHASH WAMAN BORKAR
Father's Name: WAMAN BORKAR
House Number : 495
Age : 34 Gender : Male
Photo Available

354 RJY6261366
Name : YOGENDRA VITTHAL BORKAR
Father's Name: VITTHAL BAORKAR
House Number : 495
Age : 34 Gender : Male
Photo Available

355 RJY3527066
Name : Vitthal Dhondu Borkar
Father's Name: Dhondu Borkar
House Number : 495a
Age : 72 Gender : Male
Photo Available

356 RJY3527074
Name : Anjana Vitthal Borkar
Husband's Name: Vitthal Borkar
House Number : 495a
Age : 68 Gender : Female
Photo Available

357 FMW1803634
Name : Kaushalya Vitthal Borkar
Husband's Name: Vitthal Borkar
House Number : 495a
Age : 54 Gender : Female
Photo Available

358 FMW1800671
Name : Lomeshvar Vitthal Borkar
Father's Name: Vitthal Borkar
House Number : 495a
Age : 44 Gender : Male
Photo Available

359 FMW1967363
Name : Waman Dhondu Borkar
Father's Name: Dhondu Borkar
House Number : 495b
Age : 65 Gender : Male
Photo Available

360 FMW1967355
Name : Pushpabai Waman Borkar
Husband's Name: Waman Borkar
House Number : 495b
Age : 58 Gender : Female
Photo Available

361 RJY3527082
Name : Shriram Vaman Vaman Rao Borkar
Father's Name: Vaman Rao Borkar
House Number : 495b
Age : 36 Gender : Male
Photo Available

362 RJY7112071
Name : SUPRIYA CHAPALE
Husband's Name: PARSHURAM CHAPALE
House Number : 496
Age : 26 Gender : Female
Photo Available

363 FMW1967090
Name : Soka Murlidhar Chaple
Father's Name: Murlidhar Chaple
House Number : 496
Age : 63 Gender : Male
Photo Available

364 FMW1967066
Name : Indira Shoka Chaple
Husband's Name: Shoka Chaple
House Number : 496
Age : 60 Gender : Female
Photo Available

365 RJY7354764
Name : MAHESH BHOYAR
Father's Name: DASHRATH BHOYAR
House Number : 497
Age : 24 Gender : Male
Photo Available

366 FMW1966308
Name : Dashrath Narayan Bhoyar
Father's Name: Narayan Bhoyar
House Number : 497
Age : 49 Gender : Male
Photo Available

367 FMW1966316
Name : Tarabai Dashrath Bhoyar
Husband's Name: Dashrath Bhoyar
House Number : 497
Age : 46 Gender : Female
Photo Available

368 RJY1252600
Name : Rajoram Narayan Bhoyar
Father's Name: Narayan Bhoyar
House Number : 497
Age : 42 Gender : Male
Photo Available

369 RJY1252634
Name : ASHA RAJIRAM BHOYAR
Father's Name: Rajoram Bhoyar
House Number : 497
Age : 37 Gender : Female
Photo Available

370 FMW1965888
Name : Yashwant Maniram Chandanakhede
Father's Name: Maniram Chandanakhede
House Number : 498
Age : 54 Gender : Male
Photo Available

371 FMW1965219
Name : Priyanka Yashwant Chandanakhede
Husband's Name: Yashwant Chandanakhede
House Number : 498
Age : 49 Gender : Female
Photo Available

372 FMW1965201
Name : Pushpa Vilas. Chandanakhede
Husband's Name: Vilas. Chandanakhede
House Number : 498
Age : 46 Gender : Female
Photo Available

373 RJY6735401
Name : SONUTAI VILAS CHANDANKHEDE
Father's Name: VILAS CHANDANKHEDE
House Number : 498
Age : 31 Gender : Female
Photo Available

374 RJY6735393
Name : KISHOR VILAS CHANDANKHEDE
Father's Name: VILAS CHANDANKHEDE
House Number : 498
Age : 29 Gender : Male
Photo Available

375 FMW1967140
Name : Sampada Nanaji Kalabandhe
Husband's Name: Nanaji Kalabandhe
House Number : 498a
Age : 61 Gender : Female
Photo Available

376 RJY1523042
Name : Gurudev Balu Meshram
Father's Name: Balu Meshram
House Number : 499
Age : 42 Gender : Male
Photo Available

377 FMW1967447
Name : Vimal Balu Meshram
Husband's Name: Balu Meshram
House Number : 499
Age : 73 Gender : Female
Photo Available

378 RJY1556695
Name : Shankar Hanaji Bhurase
Father's Name: Hanaji Bhurase
House Number : 500
Age : 56 Gender : Male
Photo Available

379 RJY1524412
Name : Shalini Shankar Bhurase
Husband's Name: Shankar Bhurase
House Number : 500
Age : 50 Gender : Female
Photo Available

380 FMW1800606
Name : Deepak Chokhoba Mankar
Father's Name: Chokhoba Mankar
House Number : 501
Age : 54 Gender : Male
Photo Available

381 RJY3527116
Name : Seema Deepak Mankar
Husband's Name: Seema Deepak Mankar
House Number : 501
Age : 38 Gender : Female
Photo Available

382 RJY1524479
Name : Laxmi Ramesh Nimkar
Husband's Name: Ramesh Nimkar
House Number : 501
Age : 49 Gender : Female
Photo Available

383 RJY3527108
Name : Bhaskar Jairam. Nimkar
Father's Name: Jairam. Nimkar
House Number : 501
Age : 47 Gender : Male
Photo Available

384 RJY3527124
Name : Yogendra Vasudev Nimkar
Father's Name: Vasudev Nimkar
House Number : 501
Age : 40 Gender : Male
Photo Available

385 RJY6735260
Name : SHAILA YOGENDRA NIMKAR
Husband's Name: YOGENDRA NIMKAR
House Number : 501
Age : 32 Gender : Female
Photo Available

386 RJY6735575
Name : VISHAL RAMESH NIMKAR
Father's Name: RAMESH NIMKAR
House Number : 501
Age : 29 Gender : Female
Photo Available

387 RJY1252931
Name : Surendra Vasudev Nimkar
Father's Name: Vasudev Nimkar
House Number : 501/a
Age : 36 Gender : Male
Photo Available

388 FMW1803980
Name : Vasudev Jairam. Nimkar
Father's Name: Jairam. Nimkar
House Number : 501a
Age : 70 Gender : Male
Photo Available

389 FMW1803923
Name : Ansuyya Vasudev Nimkar
Husband's Name: Vasudev Nimkar
House Number : 501a
Age : 63 Gender : Female
Photo Available

390 RJY7354699
Name : JAYKRISHNA KUNGHADKAR
Father's Name: GIRIDHAR KUNGHADKAR
House Number : 502
Age : 24 Gender : Male
Photo Available

391 FMW1968312
Name : Pavarta Pandurang Kunadhadakar
Husband's Name: Pandurang Kunadhadakar
House Number : 502
Age : 66 Gender : Female
Photo Available

392 RJY0596114
Name : Damodhar Pandurang Kunadhadakar
Father's Name: Pandurang Kunadhadakar
House Number : 502
Age : 51 Gender : Male
Photo Available

393 FMW1800309
Name : Giridhar Pandurang Kunadhadakar
Father's Name: Pandurang Kunadhadakar
House Number : 502
Age : 49 Gender : Male
Photo Available

394 FMW1968361
Name : Sangeeta Damodhar Kunaghadakar
Husband's Name: Damodhar Kunaghadakar
House Number : 502
Age : 49 Gender : Female
Photo Available

395 FMW1967116
Name : Archana Giridhar Kunaghadakar
Husband's Name: Giridhar Kunaghadakar
House Number : 502
Age : 46 Gender : Female
Photo Available

396 RJY0596122
Name : Parasaram. Mukunda Kuthe
Father's Name: Mukunda Kuthe
House Number : 504
Age : 59 Gender : Male
Photo Available

397 RJY3527132
Name : Digambar Parasram Kuthe
Father's Name: Parasram Kuthe
House Number : 504
Age : 57 Gender : Male
Photo Available

398 RJY0596130
Name : Vatsala Parasaram. Kuthe
Husband's Name: Parasaram. Kuthe
House Number : 504
Age : 53 Gender : Female
Photo Available

399 FMW1804426
Name : Ram Krishna Parasram Kuthe
Father's Name: Parasram Kathe
House Number : 504
Age : 41 Gender : Male
Photo Available

400 RJY0596148
Name : Anandabai Bajirao Kuthe
Husband's Name: Bajirao Kuthe
House Number : 505
Age : 59 Gender : Female
Photo Available

401 RJY6073936
Name : Varsha Damodhar Kuthe
Husband's Name: Damodhar Kuthe
House Number : 505 A
Age : 38 Gender : Female
Photo Available

402 FMW1965383
Name : Damodhar Bajirao Kuthe
Father's Name: Bajirao Kuthe
House Number : 505a
Age : 43 Gender : Male
Photo Available

403 FMW1802321
Name : Vatsala Pandurang Dhakate
Husband's Name: Pandurang Dhakate
House Number : 506
Age : 74 Gender : Female
Photo Available

404 RJY3527140
Name : Vidhya Suresh Dhakate
Husband's Name: Suresh Dhakate
House Number : 506
Age : 45 Gender : Female
Photo Available

405 FMW1800416
Name : Devji Motiram. Inkane
Father's Name: Motiram. Inkane
House Number : 506a
Age : 60 Gender : Male
Photo Available

406 FMW1800333
Name : Jayashri Devji Inkane
Husband's Name: Devji Inkane
House Number : 506a
Age : 57 Gender : Female
Photo Available

407 FMW1803949
Name : Kisan Gopala Juare
Father's Name: Gopala Juare
House Number : 506b
Age : 58 Gender : Male
Photo Available

408 FMW1803535
Name : Dilip Gopala Juare
Father's Name: Gopala Juare
House Number : 506b
Age : 55 Gender : Male
Photo Available

409 FMW1803071
Name : Shashikala Kisan Juare
Husband's Name: Kisan Juare
House Number : 506b
Age : 53 Gender : Female
Photo Available

410 FMW1802784
Name : Shakuntala Dilip Juare
Husband's Name: Dilip Juare
House Number : 506b
Age : 51 Gender : Female
Photo Available

411 FMW1802982
Name : Tulasiram. Gopala Juare
Father's Name: Gopala Juare
House Number : 508
Age : 64 Gender : Male
Photo Available

412 RJY1523133
Name : MINABAI PRAMOD JUARE
Father's Name: Pramod Juare
House Number : 508
Age : 43 Gender : Female
Photo Available

413 FMW1802636
Name : Pramod Tulshiram Juare
Father's Name: Tulshiram Juare
House Number : 508
Age : 41 Gender : Male
Photo Available

414 FMW1802750
Name : Kamal Tulshiram Juvare
Husband's Name: Tulshiram Juvare
House Number : 508
Age : 58 Gender : Female
Photo Available

415 FMW1802594
Name : Chandrabhan Shrirang Meshram
Father's Name: Shrirang Meshram
House Number : 509
Age : 42 Gender : Male
Photo Available

416 RJY1524529
Name : Nutan Chandrabhan Meshram
Husband's Name: Chandrabhan Meshram
House Number : 509
Age : 38 Gender : Female
Photo Available

417 FMW1802685
Name : Shrihari Jana Meshram
Father's Name: Jana Meshram
House Number : 509
Age : 64 Gender : Male
Photo Available

418 FMW1802586
Name : Kamal Shrihari Meshram
Husband's Name: Shrihari Meshram
House Number : 509
Age : 58 Gender : Female
Photo Available

419 FMW1802776
Name : Doma Mangur Bhurase
Father's Name: Mangur Bhurase
House Number : 512
Age : 79 Gender : Male
Photo Available

420 FMW1802388
Name : Manjula Doma Bhurase
Husband's Name: Doma Bhurase
House Number : 512
Age : 68 Gender : Female
Photo Available

421 FMW1802271
Name : Shankar Doma Bhurase
Father's Name: Doma Bhurase
House Number : 512
Age : 66 Gender : Male
Photo Available

422 RJY6074082
Name : Nanda Shankar Bhurase
Father's Name: Shankar Bhurase
House Number : 512
Age : 36 Gender : Female
Photo Available

423 FMW1802412
Name : Bapu Dama Bavane
Father's Name: Dama Bavane
House Number : 512a
Age : 58 Gender : Male
Photo Available

424 FMW1802289
Name : Pavarta Shankar Bhurase
Husband's Name: Shankar Bhurase
House Number : 512a
Age : 50 Gender : Female
Photo Available

425 FMW1801257
Name : Najuk Narayan Kukadakar
Father's Name: Narayan Kukadakar
House Number : 513
Age : 64 Gender : Male
Photo Available

426 FMW1967264
Name : Sidhun Najuk Kukadakar
Husband's Name: Najuk Kukadakar
House Number : 513
Age : 59 Gender : Female
Photo Available

427 FMW1965557
Name : Bandu Narayan Kukadakar
Father's Name: Narayan Kukadakar
House Number : 513
Age : 50 Gender : Male
Photo Available

428 FMW1967280
Name : Maya Bandu Kukadakar
Husband's Name: Bandu Kukadakar
House Number : 513
Age : 44 Gender : Female
Photo Available

429 RJY6735492
Name : MOHAN BANDU KUKADKAR
Father's Name: BANDU KUKADKAR
House Number : 513
Age : 29 Gender : Male
Photo Available

430 RJY6852875
Name : SWAPNIL BANDU KUKADKAR
Father's Name: BANDU KUKADKAR
House Number : 513
Age : 26 Gender : Male
Photo Available

431 RJY7122807
Name : MANISHA CHAPALE
Husband's Name: SHANKAR CHAPALE
House Number : 514
Age : 30 Gender : Female
Photo Available

432 RJY6073969
Name : Kusum Gajanan Chapale
Husband's Name: Gajanan Chapale
House Number : 514 B
Age : 33 Gender : Female
Photo Available

433 RJY1252865
Name : Pramod Rambhau Chaple
Father's Name: Rambhau Chaple
House Number : 514 B
Age : 35 Gender : Male
Photo Available

434 RJY0596174
Name : Vimal Natthu Chaple
Husband's Name: Natthu Chaple
House Number : 514a
Age : 74 Gender : Female
Photo Available

435 RJY1523075
Name : Shankar Rambhau Chapde
Father's Name: Rambhau Chapde
House Number : 514b
Age : 37 Gender : Male
Photo Available

436 FMW1801075
Name : Satyabhama Rambhau Chaple
Husband's Name: Rambhau Chaple
House Number : 514b
Age : 65 Gender : Female
Photo Available

437 RJY6175426
Name : Gajanan Rambhau Chapde
Father's Name: Rambhau Chapde
House Number : 514v
Age : 37 Gender : Male
Photo Available

438 FMW1966860
Name : Satyabhama Gangadhar Madanakar
Husband's Name: Gangadhar Madanakar
House Number : 515
Age : 55 Gender : Female
Photo Available

439 RJY6175434
Name : Gangadhar Vakadu Madankar
Father's Name: Vakadu Madankar
House Number : 515
Age : 69 Gender : Male
Photo Available

440 RJY3527181
Name : Kavita Vijay Madankar
Husband's Name: Vijay Madankar
House Number : 515
Age : 37 Gender : Female
Photo Available

441 RJY6175442
Name : Vijay Gangadhar Madankar
Father's Name: Gangadhar Madankar
House Number : 515
Age : 36 Gender : Male
Photo Available

442 FMW1966050
Name : Meenanath Devrao Torankar
Father's Name: Devrao Torankar
House Number : 515
Age : 43 Gender : Male
Photo Available

443 RJY6073951
Name : Manisha Minanath Torankar
Husband's Name: Minnath Torankar
House Number : 515 A
Age : 38 Gender : Female
Photo Available

444 FMW1803709
Name : Devrao Dharma Torankar
Father's Name: Dharma Torankar
House Number : 515a
Age : 62 Gender : Male
Photo Available

445 RJY1252261
Name : Shakuntala Devrao Torankar
Husband's Name: Devrao Torankar
House Number : 515a
Age : 56 Gender : Female
Photo Available

446 RJY3527199
Name : Surendra Devrao Torankar
Father's Name: Devrao Torankar
House Number : 515a
Age : 37 Gender : Male
Photo Available

447 FMW1800895
Name : Rukamabai Yadav Uparokar
Husband's Name: Yadav Uparokar
House Number : 516
Age : 64 Gender : Female
Photo Available

448 FMW1967124
Name : Bhaskar Yadav Uparokar
Father's Name: Yadav Uparokar
House Number : 516
Age : 46 Gender : Male
Photo Available

449 FMW1802065
Name : Pushpa Pandurang Bavane
Husband's Name: Pandurang Bavane
House Number : 517
Age : 63 Gender : Female
Photo Available

450 RJY1252964
Name : Adesh Paadurang Bavane
Father's Name: Paadurang Bavane
House Number : 517
Age : 36 Gender : Male
Photo Available

451 RJY1252782
Name : Indubai Hivaraj Uparikar
Husband's Name: Hivaraj Uparikar
House Number : 517 A
Age : 41 Gender : Female
Photo Available

452 RJY6175459
Name : Archana Deepak Uparikar
Husband's Name: Deepak Uparikar
House Number : 517 A
Age : 36 Gender : Female
Photo Available

453 RJY6073977
Name : Aarti Raju Uparikar
Husband's Name: Raju Uparikar
House Number : 517 A
Age : 36 Gender : Female
Photo Available

454 FMW1800424
Name : Abaji Seetaram Uparikar
Father's Name: Seetaram Uparikar
House Number : 517a
Age : 84 Gender : Male
Photo Available

455 FMW1802958
Name : Kaushalya Abaji Uparikar
Husband's Name: Abaji Uparikar
House Number : 517a
Age : 79 Gender : Female
Photo Available

456 FMW1967462
Name : Raju Abaji Uparikar
Father's Name: Abaji Uparikar
House Number : 517a
Age : 47 Gender : Male
Photo Available

457 FMW1965987
Name : Dipak Uparikar
Father's Name: Abaji Uparikar
House Number : 517a
Age : 45 Gender : Male
Photo Available

458 FMW1802941
Name : Suman Dadaji Uparokar
Husband's Name: Dadaji Uparokar
House Number : 518
Age : 79 Gender : Female
Photo Available

459 RJY3527207
Name : Kishor Mahadev Meshram
Father's Name: Mahadev Meshram
House Number : 519
Age : 35 Gender : Male
Photo Available

460 RJY6794812
Name : Sachin Vilas Mandalwar
Father's Name: Vilas Mandalwar
House Number : 520
Age : 28 Gender : Male
Photo Available

461 RJY0596184
Name : Prabhakar Dama Pendam
Father's Name: Dama Pendam
House Number : 520
Age : 48 Gender : Male
Photo Available

462 RJY3527215
Name : Shalu Prabhakar Pendam
Husband's Name: Prabhakar Pendam
House Number : 520
Age : 42 Gender : Female
Photo Available

463 RJY7354806
Name : ABHISHEK CHAPLE
Father's Name: SURESH CHAPLE
House Number : 521
Age : 24 Gender : Male
Photo Available

464 FMW1801869
Name : Tarabai Haridas. Chaple
Husband's Name: Haridas. Chaple
House Number : 521
Age : 69 Gender : Female
Photo Available

465 RJY3527223
Name : Suresh Haridas. Chaple
Father's Name: Haridas. Chaple
House Number : 521
Age : 53 Gender : Male
Photo Available

466 FMW1967009
Name : Sunnada Suresh Chaple
Father's Name: Suresh Chaple
House Number : 521
Age : 49 Gender : Female
Photo Available

467 RJY6261226
Name : VRUANDA Arun Chaple
Husband's Name: Arun Chaple
House Number : 521
Age : 48 Gender : Female
Photo Available

468 RJY6261234
Name : JAYISHRI Prakash Chaple
Husband's Name: Prakash Chaple
House Number : 521
Age : 48 Gender : Female
Photo Available

469 FMW1965847
Name : Prakash Haridas. Chaple
Father's Name: Haridas. Chaple
House Number : 522
Age : 50 Gender : Male
Photo Available

470 RJY6175475
Name : Aroon Haridas. Chaple
Father's Name: Haridas. Chaple
House Number : 522
Age : 47 Gender : Male
Photo Available

471 RJY7354731
Name : PAWAN CHAPADE
Father's Name: BABAN CHAPADE
House Number : 523
Age : 23 Gender : Male
Photo Available

472 RJY6686075
Name : BADAL BABAN CHAPALE
Father's Name: BABAN CHAPALE
House Number : 523
Age : 30 Gender : Male
Photo Available

473 RJY0596205
Name : Kunda Baban Chaple
Husband's Name: Baban Chaple
House Number : 523
Age : 49 Gender : Female
Photo Available

474 RJY1252212
Name : Bhagaratha Kanhu Laththe
Husband's Name: Kanhu Laththe
House Number : 524
Age : 74 Gender : Female
Photo Available

475 FMW1804210
Name : Rajendra Kanhu Laththe
Father's Name: Kanhu Laththe
House Number : 524
Age : 55 Gender : Male
Photo Available

476 FMW1804228
Name : Shobha Rajendra Laththe
Husband's Name: Rajendra Laththe
House Number : 524
Age : 53 Gender : Female
Photo Available

477 FMW1803139
Name : Sudhakar Kanu Laththe
Father's Name: Kanu Laththe
House Number : 524
Age : 46 Gender : Male
Photo Available

478 RJY1524453
Name : Shashikala Sudhakar Laththe
Husband's Name: Sudhakar Laththe
House Number : 524
Age : 46 Gender : Female
Photo Available

479 RJY1524511
Name : Mangla Sanjay Naitam
Husband's Name: Sanjay Naitam
House Number : 525
Age : 44 Gender : Female
Photo Available

480 RJY6710172
Name : Dilip Jagan Naitam
Father's Name: Jagannath Naitam
House Number : 525
Age : 39 Gender : Male
Photo Available

481 RJY1524503
Name : Sanjay Jagan Naitam
Father's Name: Jagan Naitam
House Number : 525
Age : 46 Gender : Male
Photo Available

482 FMW1966787
Name : Shalikaram. Bhura Mandalavar
Father's Name: Bhura Mandalavar
House Number : 527
Age : 63 Gender : Male
Photo Available

483 FMW1966795
Name : Subhadra Shalikaram. Mandalavar
Husband's Name: Shalikaram. Mandalavar
House Number : 527
Age : 58 Gender : Female
Photo Available

484 RJY3527231
Name : Sopan Shalikram Mandalavar
Father's Name: Shalikram Mandalavar
House Number : 527
Age : 36 Gender : Male
Photo Available

485 RJY6735427
Name : KAMLESH SHALIKRAM MANDLWAR
Father's Name: SHALIKRAM MANDLWAR
House Number : 527
Age : 35 Gender : Male
Photo Available

486 FMW1800713
Name : Pushpa Ramajee Baraskar
Husband's Name: Ramajee Baraskar
House Number : 529
Age : 63 Gender : Female
Photo Available

487 RJY6073985
Name : Bhaisara Vilas Baraskar
Husband's Name: Vilas Baraskar
House Number : 529
Age : 47 Gender : Female
Photo Available

488 FMW1800499
Name : Vilas Ramajee Baraskar
Father's Name: Ramajee Baraskar
House Number : 529
Age : 44 Gender : Male
Photo Available

489 FMW1800705
Name : Devanand Rama Baraskar
Father's Name: Rama Baraskar
House Number : 529
Age : 40 Gender : Male
Photo Available

490 RJY7354251
Name : PRITI NAITAM
Husband's Name: YOGENDRA NAITAM
House Number : 530
Age : 31 Gender : Female
Photo Available

491 RJY3527249
Name : Suresh Bhiva Madavi
Father's Name: Bhiva Madavi
House Number : 530
Age : 46 Gender : Male
Photo Available

492 RJY6538276
Name : YOGENDRA SUKHADEO NAITAM
Father's Name: SUKHADEO NAITAM
House Number : 530
Age : 35 Gender : Male
Photo Available

493 FMW1802172
Name : Shanta Narayan Mandalavar
Husband's Name: Narayan Mandalavar
House Number : 531
Age : 64 Gender : Female
Photo Available

494 FMW1966936
Name : Balu Narayan Mandalavar
Father's Name: Narayan Mandalavar
House Number : 531
Age : 53 Gender : Male
Photo Available

495 FMW1965458
Name : Sumitra Balkrishna Mandalavar
Husband's Name: Balkrishna Mandalavar
House Number : 531
Age : 46 Gender : Female
Photo Available

496 RJY7037724
Name : AMOL BALKRUSHN MANDALWAR
Father's Name: BALKRUSHN MANDALWAR
House Number : 531
Age : 25 Gender : Male
Photo Available

497 RJY0596213
Name : Vasudev Kashiram Rasekar
Father's Name: Kashiram Rasekar
House Number : 532
Age : 69 Gender : Male
Photo Available

498 FMW1803931
Name : Vimal Vasudev Rasekar
Husband's Name: Vasudev Rasekar
House Number : 532
Age : 64 Gender : Female
Photo Available

499 FMW1966928
Name : Lalaji Vasudev Rasekar
Father's Name: Vasudev Rasekar
House Number : 532
Age : 43 Gender : Male
Photo Available

500 RJY6074025
Name : Dayavati Lalaji Rasekar
Husband's Name: Lalaji Rasekar
House Number : 532
Age : 37 Gender : Female
Photo Available

501 FMW1966589
Name : Nilabai Varalu Dudhabale
Husband's Name: Varalu Dudhabale
House Number : 534
Age : 66 Gender : Female
Photo Available

502 FMW1966233
Name : Parasram Varalu Dudhabale
Father's Name: Varalu Dudhabale
House Number : 534
Age : 46 Gender : Male
Photo Available

503 RJY7037971
Name : NILESH KHUSHAL LATTHE
Father's Name: KHUSHAL LATTHE
House Number : 535
Age : 26 Gender : Male
Photo Available

504 FMW1965979
Name : Devnath Laxman Dhodare
Father's Name: Laxman Dhodare
House Number : 537
Age : 71 Gender : Male
Photo Available

505 FMW1966399
Name : Sidhun Revnath Dhodare
Husband's Name: Revnath Dhodare
House Number : 537
Age : 59 Gender : Female
Photo Available

506 RJY6735377
Name : AVCHITR DEVNATH Dhodare
Father's Name: DEVNATH DHODARE
House Number : 537
Age : 38 Gender : Male
Photo Available

507 RJY6735385
Name : VARSHA AVCHITRA DHODARE
Husband's Name: AVCHITRA DHODARE
House Number : 537
Age : 34 Gender : Female
Photo Available

508 FMW1802297
Name : Kisan Uka Shetaye
Father's Name: Uka Shetaye
House Number : 537
Age : 49 Gender : Male
Photo Available

509 FMW1802305
Name : Shalu Kishan Shetaye
Husband's Name: Kishan Shetaye
House Number : 537
Age : 46 Gender : Female
Photo Available

510 RJY1252451
Name : Balaji Ukajee Shette
Father's Name: Ukajee Shette
House Number : 537
Age : 57 Gender : Male
Photo Available

511 RJY1252444
Name : Anjana Balaji Shette
Husband's Name: Balaji Shette
House Number : 537
Age : 52 Gender : Female
Photo Available

512 FMW1800556
Name : Haridas. Uka Shety
Father's Name: Uka Shety
House Number : 537
Age : 53 Gender : Male
Photo Available

513 FMW1803063
Name : Balkrishna Uka Shety
Father's Name: Uka Shety
House Number : 537
Age : 51 Gender : Male
Photo Available

514 FMW1801331
Name : Sumitra Haridas. Shety
Husband's Name: Haridas. Shety
House Number : 537
Age : 49 Gender : Female
Photo Available

515 FMW1803055
Name : Surekha Balkrishna Shety
Husband's Name: Balkrishna Shety
House Number : 537
Age : 46 Gender : Female
Photo Available

516 FMW1966662
Name : Vimal Adaku Bhurase
Husband's Name: Adaku Bhurase
House Number : 537b
Age : 64 Gender : Female
Photo Available

517 FMW1966498
Name : Hivaraj Adaku Bhurase
Father's Name: Adaku Bhurase
House Number : 537b
Age : 45 Gender : Male
Photo Available

518 FMW1966506
Name : Dhanraj Adaku Bhurase
Father's Name: Adaku Bhurase
House Number : 537b
Age : 43 Gender : Male
Photo Available

519 RJY7249873
Name : SHILABAI LATARE
Husband's Name: ASHOK LATARE
House Number : 538
Age : 50 Gender : Female
Photo Available

520 FMW1965375
Name : Balaji Bhiva Mandalavar
Father's Name: Bhiva Mandalavar
House Number : 540
Age : 62 Gender : Male
Photo Available

521 FMW1965367
Name : Sindhu Balaji Mandalavar
Husband's Name: Balaji Mandalavar
House Number : 540
Age : 57 Gender : Female
Photo Available

522 RJY7249758
Name : TRUPTI SAYAM
Husband's Name: PANKAJ SAYAM
House Number : 540 A
Age : 38 Gender : Female
Photo Available

523 RJY7249741
Name : PANKAJ SAYAM
Father's Name: SUNDARSHAHA SAYAM
House Number : 540 A
Age : 31 Gender : Male
Photo Available

524 FMW1803360
Name : Sudanrashaha Govinda Sayyam
Father's Name: Govinda Sayyam
House Number : 540a
Age : 67 Gender : Male
Photo Available

525 FMW1803378
Name : Vithabai Sudarashah Sayyam
Husband's Name: Sudarashah Sayyam
House Number : 540a
Age : 58 Gender : Female
Photo Available

526 RJY1524347
Name : Pramod Yadav Chapde
Father's Name: Yadav Chapde
House Number : 541
Age : 35 Gender : Male
Photo Available

527 RJY6018170
Name : Yogendra Annaji Chaple
Father's Name: Annaji Chaple
House Number : 541
Age : 35 Gender : Male
Photo Available

528 FMW1968320
Name : Saraswati Vithoba Chaple
Husband's Name: Vithoba Chaple
House Number : 541
Age : 70 Gender : Female
Photo Available

529 RJY0596221
Name : Yadav Dadaji Chaple
Father's Name: Dadaji Chaple
House Number : 541
Age : 60 Gender : Male
Photo Available

530 FMW1802396
Name : Bhagiratha Annajee Chaple
Husband's Name: Annajee Chaple
House Number : 541
Age : 56 Gender : Female
Photo Available

531 FMW1802479
Name : Sunanda Yadav Chaple
Husband's Name: Yadav Chaple
House Number : 541
Age : 55 Gender : Female
Photo Available

532 FMW1968346
Name : Bholanath Vithoba Chaple
Father's Name: Vithoba Chaple
House Number : 541
Age : 54 Gender : Male
Photo Available

533 FMW1968338
Name : Sumitra Bholanath Chaple
Husband's Name: Bholanath Chaple
House Number : 541
Age : 49 Gender : Female
Photo Available

534 FMW1802651
Name : Waman Vithoba Chaple
Father's Name: Vithoba Chaple
House Number : 541
Age : 42 Gender : Male
Photo Available

535 FMW1967132
Name : Devka Yanka Chichaghare
Father's Name: Yanka Chichaghare
House Number : 544
Age : 75 Gender : Male
Photo Available

536 RJY1047398
Name : Santosh Yanka Chichghare
Father's Name: Yanka Chichaghare
House Number : 544
Age : 48 Gender : Male
Photo Available

537 RJY1047406
Name : Kavita Santosh Chichaghare
Husband's Name: Santosh Chichaghare
House Number : 544
Age : 46 Gender : Female
Photo Available

538 RJY1252766
Name : Asha
Husband's Name: Raju Chichaghare
House Number : 544
Age : 39 Gender : Female
Photo Available

539 RJY7037203
Name : MAMATA SANTOSH CHICHAGHARE
Father's Name: SANTOSH CHICHAGHARE
House Number : 544
Age : 28 Gender : Female
Photo Available

540 FMW1967561
Name : Rajendra Yanka Chinchaghare
Father's Name: Yanka Chinchaghare
House Number : 544
Age : 46 Gender : Male
Photo Available

541 RJY7037658
Name : MINAKSHI JITENDRA KUMARE
Husband's Name: JITENDRA KUMARE
House Number : 544
Age : 34 Gender : Female
Photo Available

542 RJY7037187
Name : JITENDRA MADHUKAR KUMBHARE
Father's Name: MADHUKAR KUMBHARE
House Number : 544
Age : 44 Gender : Male
Photo Available

543 RJY7354855
Name : TIKESHWAR BHURSE
Father's Name: DIWAKAR BHURSE
House Number : 545
Age : 23 Gender : Male
Photo Available

544 FMW1801562
Name : Leeladhar Pandurang Bharne
Father's Name: Pandurang Bharne
House Number : 545
Age : 65 Gender : Male
Photo Available

545 FMW1801570
Name : Yashoda Leeladhar Bharne
Husband's Name: Leeladhar Bharne
House Number : 545
Age : 60 Gender : Female
Photo Available

546 RJY6611073
Name : Mayuri Bhojraj Bharne
Father's Name: BHOJARAJ BHARNE
House Number : 545
Age : 33 Gender : Female
Photo Available

547 RJY6735252
Name : PRASHANT LILADHAR BHARNE
Father's Name: LILADHAR BHARNE
House Number : 545
Age : 29 Gender : Male
Photo Available

548 RJY7038052
Name : NITA OMPRAKASH BHOYAR
Husband's Name: OMPRAKASH BHOYAR
House Number : 545
Age : 39 Gender : Female
Photo Available

549 RJY6910061
Name : UDARAM RAMCHANDRA KAYARKAR
Father's Name: RAMCHANDRA KAYARKAR
House Number : 546
Age : 81 Gender : Male
Photo Available

550 FMW1966639
Name : Suman Jagan Kukadakar
Husband's Name: Jagan Kukadakar
House Number : 546
Age : 63 Gender : Female
Photo Available

551 FMW1966696
Name : Kantabai Kashinath Shastrakar
Husband's Name: Kashinath Shastrakar
House Number : 546
Age : 75 Gender : Female
Photo Available

552 FMW1801547
Name : Shalu Bhaskar Shastrakar
Husband's Name: Bhaskar Shastrakar
House Number : 546
Age : 53 Gender : Female
Photo Available

553 RJY6710180
Name : Bhaskar Kashinath Shastrakar
Father's Name: Kashinath Shastrakar
House Number : 546
Age : 48 Gender : Male
Photo Available

554 RJY1254564
Name : Yashwant Kashinath Shastrakar
Father's Name: Kashinath Shastrakar
House Number : 546
Age : 46 Gender : Male
Photo Available

555 FMW1966720
Name : Usha Shastrakar
Husband's Name: Yashavaht Shastrakar
House Number : 546
Age : 45 Gender : Female
Photo Available

556 RJY6710198
Name : Shrikant Kashiram Shastrakar
Father's Name: Kashiram Shastrakar
House Number : 546
Age : 39 Gender : Male
Photo Available

557 RJY6018139
Name : Mangla Shrikant Shastrakar
Husband's Name: Shrikant Shastrakar
House Number : 546
Age : 39 Gender : Female
Photo Available

558 RJY7037849
Name : BHUSHAN BHASHKAR SHASTRAKAR
Father's Name: BHASHKAR SHASTRAKAR
House Number : 546
Age : 26 Gender : Male
Photo Available

559 RJY7037419
Name : KIRAN PRAKASH MANDALWAR
Husband's Name: PRAKASH MANDALWAR
House Number : 547
Age : 28 Gender : Female
Photo Available

560 RJY6852883
Name : AKASH KHUSHAL PENDAM
Father's Name: KHUSHAL PENDAM
House Number : 547
Age : 37 Gender : Male
Photo Available

561 FMW1804293
Name : Pavarta Shrihari Atram
Husband's Name: Shrihari Atram
House Number : 548
Age : 69 Gender : Female
Photo Available

562 FMW1802669
Name : Sham Rao Shrihari Atram
Father's Name: Shrihari Atram
House Number : 548
Age : 46 Gender : Male
Photo Available

563 RJY6852859
Name : JOTSNA JAGADISH UPARIKAR
Husband's Name: JAGADISH UPARIKAR
House Number : 548
Age : 28 Gender : Female
Photo Available

564 RJY0596239
Name : Nanaji Madagu Atram
Father's Name: Madagu Atram
House Number : 550
Age : 66 Gender : Male
Photo Available

565 RJY3527272
Name : Shalu Bhagyawan Bhagaywan Atram
Husband's Name: Bhagaywan Atram
House Number : 550 A
Age : 37 Gender : Female
Photo Available

566 RJY3527264
Name : Bhagyawan Sudhakar Atram
Husband's Name: Sudhakar Atram
House Number : 550a
Age : 43 Gender : Female
Photo Available

567 RJY0596247
Name : Sudhakar Madagu Atram
Father's Name: Madagu Atram
House Number : 550a
Age : 66 Gender : Male
Photo Available

568 RJY6175483
Name : Kamal Sudhakar Atram
Husband's Name: Sudhakar Atram
House Number : 550a
Age : 60 Gender : Female
Photo Available

569 FMW1801851
Name : Geeta Vijay Barsagade
Husband's Name: Vijay Barsagade
House Number : 551
Age : 53 Gender : Female
Photo Available

570 RJY7122823
Name : PRANITI BARSAGADE
Father's Name: VIJAY BARSAGADE
House Number : 551
Age : 30 Gender : Female
Photo Available

571 RJY6794804
Name : Ankit Vijay Barsagade
Father's Name: Vijay Barsagade
House Number : 551
Age : 28 Gender : Male
Photo Available

572 RJY1252576
Name : Deepak Sitakura Bhurase
Father's Name: Sitakura Bhurase
House Number : 551
Age : 44 Gender : Male
Photo Available

573 FMW1801380
Name : Nitesh Sitakura Bhurase
Father's Name: Sitakura Bhurase
House Number : 551
Age : 40 Gender : Male
Photo Available

574 FMW1802545
Name : Pandurang Antaram. Bhoyar
Father's Name: Antaram. Bhoyar
House Number : 551a
Age : 73 Gender : Male
Photo Available

575 FMW1803337
Name : Durgadas Pandurang Bhoyar
Father's Name: Pandurang Bhoyar
House Number : 551a
Age : 42 Gender : Male
Photo Available

576 FMW1800994
Name : Sitkura Daji Bhurse
Father's Name: Daji Bhurase
House Number : 551i
Age : 64 Gender : Male
Photo Available

577 FMW1801877
Name : Kamal Sitakura Bhurase
Husband's Name: Sitakura Bhurase
House Number : 551i
Age : 42 Gender : Female
Photo Available

578 FMW1966514
Name : Pavartabai Ramji Bhoyar
Husband's Name: Ramji Bhoyar
House Number : 551k
Age : 84 Gender : Female
Photo Available

579 FMW1802909
Name : Kanta Waman Bhoyar
Husband's Name: Waman Bhoyar
House Number : 551k
Age : 55 Gender : Female
Photo Available

580 RJY6735286
Name : SHALINI MUKHARU BHURASE
Husband's Name: MUKHARU BHURASE
House Number : 554
Age : 34 Gender : Female
Photo Available

581 RJY6735278
Name : MUKHARU DHEKALU BHURSE
Father's Name: DHEKALU BHURSE
House Number : 554
Age : 34 Gender : Male
Photo Available

582 FMW1966480
Name : Sudhakar Laxman Dhodare
Father's Name: Laxman Dhodare
House Number : 554
Age : 72 Gender : Male
Photo Available

583 FMW1966530
Name : Shakuntala Sudhakar Dhodare
Husband's Name: Sudhakar Dhodare
House Number : 554
Age : 69 Gender : Female
Photo Available

584 FMW1803790
Name : Mukharu Sudhakar Dhodare
Father's Name: Sudhakar Dhodare
House Number : 554
Age : 41 Gender : Male
Photo Available

585 RJY6175491
Name : Kavita Yadav Kukalakar
Husband's Name: Yadav Kukalakar
House Number : 554 C
Age : 43 Gender : Female
Photo Available

586 FMW1801703
Name : Dilip Bajirao Kuthe
Father's Name: Bajirao Kuthe
House Number : 554a
Age : 64 Gender : Male
Photo Available

587 FMW1801711
Name : Sheela Dilip Kuthe
Husband's Name: Dilip Kuthe
House Number : 554a
Age : 59 Gender : Female
Photo Available

588 FMW1967553
Name : Bapu Kisan Bhurase
Father's Name: Kisan Bhurase
House Number : 554b
Age : 64 Gender : Male
Photo Available

589 RJY0596253
Name : Leelabai Devrao Uparikar
Husband's Name: Devrao Uparikar
House Number : 554b
Age : 54 Gender : Female
Photo Available

590 FMW1966241
Name : Devrao Shravan Uparikar
Father's Name: Shravan Uparikar
House Number : 554si
Age : 60 Gender : Male
Photo Available

591 FMW1800770
Name : Govinda Kashinath Chaple
Father's Name: Kashinath Chaple
House Number : 556
Age : 56 Gender : Male
Photo Available

592 FMW1800838
Name : Geetabai Govinda Chaple
Husband's Name: Govinda Chaple
House Number : 556
Age : 52 Gender : Female
Photo Available

593 FMW1801083
Name : Ravindra Kashinath Chaple
Father's Name: Kashinath Chaple
House Number : 556
Age : 51 Gender : Male
Photo Available

594 FMW1801091
Name : Nirmala chaple
Husband's Name: Ravindra Chaple
House Number : 556
Age : 48 Gender : Female
Photo Available

595 RJY0596283
Name : Balu Lathu Madavi
Father's Name: Lathu Madavi
House Number : 556 A
Age : 64 Gender : Male
Photo Available

596 RJY0596273
Name : Urmila Balu Madavi
Husband's Name: Balu Madavi
House Number : 556a
Age : 59 Gender : Female
Photo Available

597 FMW1966365
Name : Vinod Balu Madavi
Father's Name: Balu Madavi
House Number : 556a
Age : 42 Gender : Male
Photo Available

598 RJY1252659
Name : Kaushalya Vithoba Bankar
Husband's Name: Vithoba Bankar
House Number : 557h
Age : 83 Gender : Female
Photo Available

599 FMW1966340
Name : Chango Shravan Uparikar
Father's Name: Shravan Uparikar
House Number : 562
Age : 61 Gender : Male
Photo Available

600 FMW1966282
Name : Ansuyya Chango Uparikar
Husband's Name: Chango Uparikar
House Number : 562
Age : 55 Gender : Female
Photo Available

601 FMW1966712
Name : Balkrishna Chango Uparikar
Father's Name: Chango Uparikar
House Number : 562
Age : 42 Gender : Male
Photo Available

602 RJY6073944
Name : Pratibha Balkrishna Uparikar
Husband's Name: Balkrishna Uparikar
House Number : 562
Age : 37 Gender : Female
Photo Available

603 FMW1802768
Name : Revata Maroti Atram
Husband's Name: Maroti Atram
House Number : 563
Age : 63 Gender : Female
Photo Available

604 FMW1968387
Name : Vanita Maroti Naitam
Husband's Name: Maroti Naitam
House Number : 563
Age : 64 Gender : Female
Photo Available

605 FMW1966613
Name : Ganpat Bisane Naitam
Father's Name: Bisane Naitam
House Number : 563
Age : 49 Gender : Male
Photo Available

606 FMW1801489
Name : Indira Ganpat Naitam
Father's Name: Ganpat Naitam
House Number : 563
Age : 45 Gender : Female
Photo Available

607 RJY6735245
Name : NANESHWAR MAROTI NAITAM
Father's Name: MAROTI NAITAM
House Number : 563
Age : 30 Gender : Male
Photo Available

608 RJY6175517
Name : Ashok Ramji Atram
Father's Name: Ramji Atram
House Number : 563 A
Age : 36 Gender : Male
Photo Available

609 FMW1803089
Name : Manda Ramajee Atram
Husband's Name: Ramajee Atram
House Number : 563a
Age : 60 Gender : Female
Photo Available

610 FMW1968395
Name : Maroti Bisan Naitam
Father's Name: Bisan Naitam
House Number : 563si
Age : 69 Gender : Male
Photo Available

611 FMW1802859
Name : Shankar Pandurang Lothe
Father's Name: Pandurang Lothe
House Number : 564
Age : 58 Gender : Male
Photo Available

612 RJY0596293
Name : Ganpat Pandurang Lothe
Father's Name: Pandurang Lothe
House Number : 564
Age : 55 Gender : Male
Photo Available

613 FMW1802701
Name : Shevanta Shankar Lothe
Husband's Name: Shankar Lothe
House Number : 564
Age : 52 Gender : Female
Photo Available

614 RJY6175525
Name : Sharda Ganpat Lothe
Husband's Name: Ganpat Lothe
House Number : 564
Age : 51 Gender : Female
Photo Available

615 FMW1966373
Name : Tejrao Pandurang Lothe
Father's Name: Pandurang Lothe
House Number : 564
Age : 48 Gender : Male
Photo Available

616 RJY7127244
Name : YASHWADA LOTHE
Husband's Name: GOPAL LOTHE
House Number : 564
Age : 40 Gender : Female
Photo Available

617 RJY1523026
Name : Subhash Mukharu Madankar
Father's Name: Mukharu Madankar
House Number : MUKHARU MADANKAR
Age : 38 Gender : Male
Photo Available

618 RJY0596304
Name : Mukharu Vakatu Madankar
Father's Name: Vakatu Madankar
House Number : 564b
Age : 64 Gender : Male
Photo Available

619 FMW1965276
Name : Muktabai Mukharu Madankar
Husband's Name: Mukharu Madankar
House Number : 564b
Age : 59 Gender : Female
Photo Available

620 FMW1804376
Name : Omraj Mukharu Madankar
Father's Name: Mukharu Madankar
House Number : 564b
Age : 42 Gender : Male
Photo Available

621 FMW1803626
Name : Vithobai Goma Chaple
Husband's Name: Dharma Chaple
House Number : 567
Age : 63 Gender : Female
Photo Available

622 FMW1801166
Name : Ramesh Goma Chaple
Father's Name: Goma Chaple
House Number : 567
Age : 49 Gender : Male
Photo Available

623 FMW1801174
Name : Geeta Ramesh Chaple
Husband's Name: Ramesh Chaple
House Number : 567
Age : 47 Gender : Female
Photo Available

624 RJY6735237
Name : MAMTA OMRAJ MANDNKAR
Husband's Name: OMRAJ MANDNKAR
House Number : 568
Age : 43 Gender : Female
Photo Available

625 RJY6538300
Name : Sunil Najuk Chapade
Father's Name: Najuk Chapade
House Number : 572
Age : 41 Gender : Male
Photo Available

626 RJY6538292
Name : Sunanda Sunil Chapade
Husband's Name: Sunil Chapade
House Number : 572
Age : 33 Gender : Female
Photo Available

627 FMW1965904
Name : Ram Krishna Shivram Jodhulakar
Father's Name: Shivram Jodhulakar
House Number : 577
Age : 58 Gender : Male
Photo Available

628 FMW1965235
Name : Ranjana Ram Krishna Jodhulakar
Husband's Name: Ram Krishna Jodhulakar
House Number : 577
Age : 48 Gender : Female
Photo Available

629 FMW1965482
Name : Sudhakar Pandurang Madavi
Father's Name: Pandurang Madavi
House Number : 577
Age : 59 Gender : Male
Photo Available

630 RJY6735310
Name : SUNITA SUDHAKAR MADAVI
Husband's Name: SUDHAKAR MADAVI
House Number : 577
Age : 35 Gender : Female
Photo Available

631 RJY6735559
Name : VAISHALI RAMDAS UPARIKAR
Husband's Name: RAMDAS UPARIKAR
House Number : 577
Age : 37 Gender : Female
Photo Available

632 RJY1252691
Name : Jagdish Manohar Uparikar
Father's Name: Jagdish Manohar Uparikar
House Number : 577 A
Age : 37 Gender : Male
Photo Available

633 RJY1252683
Name : Dilip Manohar Uparikar
Father's Name: Manohar Uparikar
House Number : 577 A
Age : 35 Gender : Male
Photo Available

634 RJY6611065
Name : PUJA VAMAN NANDARDHANE
Father's Name: VAMAN NANDARDHANE
House Number : 577 क
Age : 32 Gender : Female
Photo Available

635 RJY7354467
Name : TANUJA JONDHULKAR
Husband's Name: RAMESH JONDHULKAR
House Number : 577A
Age : 31 Gender : Female
Photo Available

636 RJY0596320
Name : Arun Mahadev Uparikar
Father's Name: Mahadev Uparikar
House Number : 577d
Age : 52 Gender : Male
Photo Available

637 FMW1967504
Name : Sunita Arun Uparikar
Husband's Name: Arun Uparikar
House Number : 577d
Age : 50 Gender : Female
Photo Available

638 RJY3527322
Name : Ramdas Mahadev Uparikar
Father's Name: Mahadev Uparikar
House Number : 577d
Age : 46 Gender : Male
Photo Available

639 FMW1801059
Name : Parisanath Mahadev Uparikar
Father's Name: Mahadev Uparikar
House Number : 577d
Age : 43 Gender : Male
Photo Available

640 RJY7354525
Name : PRIYANKA PENDAM
Husband's Name: SACHINDRA PENDAM
House Number : 577E
Age : 29 Gender : Female
Photo Available

641 RJY6175533
Name : Sachidr Khushal Pendam
Father's Name: Khushal Pendam
House Number : 577i
Age : 35 Gender : Male
Photo Available

642 FMW1966597
Name : Khushal Devji Penndam
Father's Name: Devji Penndam
House Number : 577i
Age : 56 Gender : Male
Photo Available

643 RJY0596312
Name : Sunanda Khushal Penndam
Husband's Name: Khushal Penndam
House Number : 577i
Age : 51 Gender : Female
Photo Available

644 FMW1967512
Name : Sharda Manohar Uparikar
Husband's Name: Manohar Uparikar
House Number : 577j
Age : 63 Gender : Female
Photo Available

645 RJY0595114
Name : Waman Devji Nadaradhane
Father's Name: Devji Nadaradhane
House Number : 577k
Age : 61 Gender : Male
Photo Available

646 RJY3527314
Name : Shalubai Waman Nandaradhane
Husband's Name: Waman Nadaradhane
House Number : 577k
Age : 53 Gender : Female
Photo Available

647 RJY6073993
Name : Heena Waman Nandaraghane
Father's Name: Waman Nandaraghane
House Number : 577k
Age : 33 Gender : Female
Photo Available

648 RJY1252709
Name : Ramesh Ramkrushna Jondhulkar
Father's Name: Ram Krishna Jondhulakar
House Number : 577t
Age : 37 Gender : Male
Photo Available

649 FMW1804434
Name : Vilas Pandurang Madavi
Father's Name: Pandurang Madavi
House Number : 577t
Age : 54 Gender : Male
Photo Available

650 RJY6175558
Name : Rinatai Vilas Madavi
Husband's Name: Vilas Madavi
House Number : 577t
Age : 43 Gender : Female
Photo Available

651 RJY6538318
Name : MANISHA DILIP NAITAM
Husband's Name: DILIP NAITAM
House Number : 581
Age : 35 Gender : Female
Photo Available

652 RJY1253004
Name : Kashinath Shravan Nevare
Father's Name: Shravan Nevare
House Number : 584a
Age : 59 Gender : Male
Photo Available

653 FMW1965342
Name : Vanita Kashinath Nevare
Husband's Name: Kashinath Nevare
House Number : 584a
Age : 57 Gender : Female
Photo Available

654 FMW1965425
Name : Jyoti Sanyaj Inkane
Husband's Name: Sanyaj Inkane
House Number : 586
Age : 39 Gender : Female
Photo Available

655 RJY1252352
Name : Sharad Vijay Madavi
Father's Name: Vijay Madavi
House Number : 586
Age : 39 Gender : Male
Photo Available

656 RJY6852867
Name : ASMITA VINOD MADAVI
Husband's Name: VINOD MADAVI
House Number : 586
Age : 29 Gender : Female
Photo Available

657 RJY7127251
Name : NITIN MESHRAM
Father's Name: NARAYAN MESHRAM
House Number : 586
Age : 39 Gender : Male
Photo Available

658 RJY6175608
Name : Ki Ran Ratnakar Uike
Husband's Name: Ratnakar Uike
House Number : 586 B
Age : 39 Gender : Female
Photo Available

659 RJY6175574
Name : Vinod Vijay Madavi
Father's Name: Vijay Madavi
House Number : 586 K
Age : 37 Gender : Male
Photo Available

660 FMW1965516
Name : Naujavan Zitu Madavi
Father's Name: Zitu Madavi
House Number : 586a
Age : 59 Gender : Male
Photo Available

661 FMW1965490
Name : Vanita Naujavan Madavi
Husband's Name: Naujavan Madavi
House Number : 586a
Age : 54 Gender : Female
Photo Available

662 FMW1802032
Name : Kalpana Purushottam Naitam
Husband's Name: Purushottam Naitam
House Number : 586ach
Age : 54 Gender : Female
Photo Available

663 FMW1965441
Name : Kamal Umaji Uike
Husband's Name: Umaji Uike
House Number : 586b
Age : 62 Gender : Female
Photo Available

664 RJY0596346
Name : Kalanda Narayan Meshram
Husband's Name: Narayan Meshram
House Number : 586d
Age : 60 Gender : Female
Photo Available

665 RJY0596352
Name : Devrao Pisaram. Inkane
Father's Name: Pisaram. Inkane
House Number : 586h
Age : 70 Gender : Male
Photo Available

666 FMW1966258
Name : Lalita Devrao Inkane
Husband's Name: Devrao Inkane
House Number : 586h
Age : 64 Gender : Female
Photo Available

667 RJY0596362
Name : Sanjay Devrao Inkane
Father's Name: Devrao Inkane
House Number : 586h
Age : 46 Gender : Male
Photo Available

668 RJY6175566
Name : Surekanta Chintaman Gajbhiye
Husband's Name: Chintaman Gajbhiye
House Number : 586i
Age : 60 Gender : Female
Photo Available

669 FMW1804095
Name : Shailendra Chintaman Gajbhiye
Father's Name: Chintaman Gajbhiye
House Number : 586i
Age : 44 Gender : Male
Photo Available

670 RJY1252527
Name : Rajkumar Chintaman Gajbhiye
Father's Name: Chintaman Gajbhiye
House Number : 586i
Age : 39 Gender : Male
Photo Available

671 RJY6074124
Name : Manisha Shailndra Gajbhiye
Husband's Name: Shailndra Gajbhiye
House Number : 586i
Age : 38 Gender : Female
Photo Available

672 FMW1802693
Name : Lalita Vijay Madavi
Husband's Name: Vijay Madavi
House Number : 586k
Age : 54 Gender : Female
Photo Available

673 RJY6175582
Name : Bala Lahu Damle
Father's Name: Lahu Damle
House Number : 586p
Age : 55 Gender : Male
Photo Available

674 RJY6175590
Name : Kunda Bala Damle
Husband's Name: Bala Damle
House Number : 586p
Age : 56 Gender : Female
Photo Available

675 RJY6074108
Name : Yogendra Waman Nandaraghane
Father's Name: Waman Nandaraghane
House Number : 597k
Age : 36 Gender : Male
Photo Available

676 RJY6538284
Name : Rahul Najuk Chaple
Father's Name: Najuk Chaple
House Number : 599
Age : 37 Gender : Male
Photo Available

677 RJY7354327
Name : VAISHALI BORKAR
Husband's Name: VILAS BORKAR
House Number : 602
Age : 29 Gender : Female
Photo Available

678 RJY6174767
Name : Kavita naitam
Husband's Name: Umaji Naitam
House Number : 620
Age : 44 Gender : Female
Photo Available

679 RJY7354376
Name : ACHAL NAITAM
Father's Name: UMAJI NAITAM
House Number : 628
Age : 25 Gender : Female
Photo Available

680 RJY6910038
Name : PORNIMA SUBHASH MADANKAR
Husband's Name: SUBHASH MADANKAR
House Number : 643
Age : 27 Gender : Female
Photo Available

681 RJY6537591
Name : YOGESH NARAYAN MESHRAM
Father's Name: NARAYAN MESHRAM
House Number : 651
Age : 42 Gender : Male
Photo Available

682 RJY6794796
Name : Prakash Kashinath Nevare
Father's Name: Kashinath Nevare
House Number : 656
Age : 32 Gender : Male
Photo Available

683 FMW1768118
Name : Varsha Rajendra Kadukar
Husband's Name: Rajendra Kadukar
House Number : 659
Age : 41 Gender : Female
Photo Available

684 FMW1767656
Name : Ramesh Mahadev Uparikar
Father's Name: Mahadev Uparikar
House Number : 664
Age : 54 Gender : Male
Photo Available

685 FMW1768456
Name : Vimal Ramesh Uparikar
Husband's Name: Ramesh Uparikar
House Number : 664
Age : 47 Gender : Female
Photo Available

686 RJY0592740
Name : Vijay Dhondu Chichaghare
Father's Name: Dhondu Chichaghare
House Number : 672
Age : 60 Gender : Male
Photo Available

687 RJY0592756
Name : Rekha Vijay Chichaghare
Husband's Name: Vijay Chichaghare
House Number : 672
Age : 57 Gender : Female
Photo Available

688 RJY6784292
Name : Praful Vijay Chichaghare
Father's Name: Vijay Chichaghare
House Number : 672
Age : 30 Gender : Male
Photo Available

689 RJY7127277
Name : RAMESH NANDARDHANE
Father's Name: PANDURANG NANDARDHANE
House Number : 683
Age : 55 Gender : Male
Photo Available

690 FMW1768142
Name : Devrao Ramji Kunaghadakar
Father's Name: Ramji Kunaghadakar
House Number : 685
Age : 61 Gender : Male
Photo Available

691 RJY0591841
Name : Leelabai Devrao Kunaghadakar
Husband's Name: Devrao Kunaghadakar
House Number : 685
Age : 57 Gender : Female
Photo Available

692 RJY1251701
Name : Sakhubai Janardan Inkane
Husband's Name: Janardan Inkane
House Number : 693
Age : 78 Gender : Female
Photo Available

693 RJY7037328
Name : PRANALI KISHOR INKANE
Husband's Name: KISHOR INKANE
House Number : 693
Age : 28 Gender : Female
Photo Available

694 RJY7354178
Name : MANJUSHA DAMLE
Husband's Name: AMOL DAMLE
House Number : 698
Age : 30 Gender : Female
Photo Available

695 RJY7354434
Name : Sagar Ray
Father's Name: SUSHEN MANDAL
House Number : 700
Age : 25 Gender : Male
Photo Available

696 RJY6735526
Name : KAMAL INDRAJSING CHAWHAN
Father's Name: INDRAJSING CHAWHAN
House Number : 738
Age : 37 Gender : Female
Photo Available

697 RJY6735518
Name : NEHA JITENDRASIH PAWAR
Husband's Name: JITENDRASIH PAWAR
House Number : 738
Age : 34 Gender : Female
Photo Available

698 RJY7037393
Name : VIKESH SHRIHARI SHETE
Father's Name: SHRIHARI SHETE
House Number : 772
Age : 30 Gender : Male
Photo Available

699 RJY0593358
Name : Lalaji Neva Madavi
Father's Name: Neva Madavi
House Number : 777
Age : 68 Gender : Male
Photo Available

700 RJY0593368
Name : Jeejabai Lalaji Madavi
Husband's Name: Lalaji Madavi
House Number : 777
Age : 65 Gender : Female
Photo Available

701 RJY6017982
Name : Manohar Lalaji Madavi
Father's Name: Lalaji Madavi
House Number : 777
Age : 34 Gender : Male
Photo Available

702 RJY6784219
Name : Vandana Subhash Madavi
Husband's Name: Subhash Madavi
House Number : 778
Age : 78 Gender : Female
Photo Available

703 RJY6174783
Name : Shanta Bhiva Madavi
Husband's Name: Bhiva Madavi
House Number : 778
Age : 75 Gender : Female
Photo Available

704 RJY7037682
Name : ANKIT SUBHASH MADAVI
Father's Name: SUBHASH MADAVI
House Number : 778
Age : 27 Gender : Male
Photo Available

705 RJY6735344
Name : ASHOK JANARDHAN INKANE
Father's Name: JANARDHAN INKANE
House Number : 800
Age : 59 Gender : Male
Photo Available

706 RJY1251461
Name : Bhimrao Pandurang Latare
Father's Name: Pandurang Latare
House Number : 802
Age : 53 Gender : Male
Photo Available

707 RJY7037484
Name : ANKIT BHIMARAO LATARE
Father's Name: BHIMARAO LATARE
House Number : 802
Age : 25 Gender : Male
Photo Available

708 RJY6175129
Name : Inndrarajasinh Khadusinh Chavhan
Father's Name: Khadusinh Chavhan
House Number : 809
Age : 68 Gender : Male
Photo Available

709 RJY1251396
Name : Tikabai Inndraraj Singh Chavhan
Husband's Name: Inndraraj Singh Chavhan
House Number : 809
Age : 56 Gender : Female
Photo Available

710 RJY6910046
Name : MINA PURUSHOTTAM BHOYAR
Husband's Name: PURUSHOTTAM BHOYAR
House Number : 814
Age : 33 Gender : Female
Photo Available

711 RJY1251685
Name : Sukru Ganpat Kadukar
Father's Name: Ganpat Kadukar
House Number : 819
Age : 59 Gender : Male
Photo Available

712 FMW1967785
Name : Manisha Sukru Kadukar
Husband's Name: Sukru Kadukar
House Number : 819
Age : 56 Gender : Female
Photo Available

713 RJY6734966
Name : SHUBHAM SUKARU KADUKAR
Father's Name: SUKARU KADUKAR
House Number : 819
Age : 29 Gender : Male
Photo Available

714 RJY7122849
Name : KAMLESH KADUKAR
Husband's Name: SUKARU KADUKAR
House Number : 819
Age : 25 Gender : Female
Photo Available

715 RJY1251404
Name : Arun Ganpat Kadukar
Father's Name: Ganpat Kadukar
House Number : 820
Age : 49 Gender : Male
Photo Available

716 RJY1251636
Name : Ranju Aroon Kadukar
Husband's Name: Aroon Kadukar
House Number : 820
Age : 43 Gender : Female
Photo Available

717 RJY6840821
Name : NARENDRA VILAS MESHRAM
Father's Name: VILAS MESHRAM
House Number : 824
Age : 26 Gender : Male
Photo Available

718 RJY1251842
Name : Pushpa Shrikrishna Madavi
Husband's Name: Shrikrishna Madavi
House Number : 825
Age : 47 Gender : Female
Photo Available

719 RJY7112105
Name : REKHA CHAPALE
Husband's Name: PRAMOD CHAPALE
House Number : 831
Age : 31 Gender : Female
Photo Available

720 RJY6610919
Name : SARITA KHUSHAL BAVAN
Husband's Name: KHUSHAL BAVANE
House Number : 832
Age : 34 Gender : Female
Photo Available

721 FMW1967652
Name : Khushal Pisaram Bavane
Father's Name: Pisaram Bavane
House Number : 832
Age : 45 Gender : Male
Photo Available

722 RJY1251610
Name : Vidhya Vijay Nevare
Husband's Name: Vijay Nevare
House Number : 833
Age : 42 Gender : Female
Photo Available

723 RJY1556752
Name : Vikas Bhiva Lathathe
Father's Name: Bhiva Lathathe
House Number : 2166
Age : 38 Gender : Male
Photo Available

724 RJY6175467
Name : Gajanan Mahadev Meshram
Father's Name: Mahadev Meshram
House Number : 414/1
Age : 37 Gender : Male
Photo Available

725 RJY6018147
Name : Bhushan Shravan Shette
Father's Name: Shravan Shette
House Number : 4735
Age : 33 Gender : Male
Photo Available

726 FMW1800432
Name : Vasudev Tularam Mandalavar
Father's Name: Tularam Mandalavar
House Number : 487 1
Age : 63 Gender : Male
Photo Available

727 FMW1802628
Name : Mahadev Shravan Meshram
Father's Name: Shravan Meshram
House Number : 519 1
Age : 60 Gender : Male
Photo Available

728 FMW1802339
Name : Sunanda Mahadev Meshram
Husband's Name: Mahadev Meshram
House Number : 519 1
Age : 53 Gender : Female
Photo Available

729 FMW1803493
Name : Aroon Shravan Meshram
Father's Name: Shravan Meshram
House Number : 519 2
Age : 55 Gender : Male
Photo Available

730 FMW1803576
Name : Leela Aroon Meshram
Husband's Name: Aroon Meshram
House Number : 519 2
Age : 49 Gender : Female
Photo Available

731 FMW1800945
Name : Ramadas. Uka Shetaye
Father's Name: Uka Shetaye
House Number : 538 1
Age : 55 Gender : Male
Photo Available

732 FMW1802180
Name : Vimal Ramadas. Shetaye
Husband's Name: Ramadas. Shetaye
House Number : 538 1
Age : 49 Gender : Female
Photo Available

733 FMW1966001
Name : Laxman Muralidhar Chaple
Father's Name: Muralidhar Chaple
House Number : 5861
Age : 65 Gender : Male
Photo Available

734 FMW1966019
Name : Shobha Laxman Chaple
Husband's Name: Laxman Chaple
House Number : 5861
Age : 50 Gender : Female
Photo Available

735 RJY7437254
Name : ROSHANI UPRIKAR
Mother's Name: URMILA UPARIKAR
House Number : 000
Age : 22 Gender : Female
Photo Available

736 RJY7437262
Name : SHRUTI UPRIKAR
Father's Name: SANTOSH UPRIKAR
House Number : 000
Age : 22 Gender : Female
Photo Available

737 RJY7437403
Name : Shishupal Yogaji Meshram
Father's Name: Yogaji Meshram
House Number : 484K
Age : 23 Gender : Male
Photo Available

738 RJY7437437
Name : Suhas Gangadhr Kukadkar
Mother's Name: Devkanya Kukadkar
House Number : 462
Age : 22 Gender : Male
Photo Available

739 RJY7437445
Name : Shamkala Manoj Meshram
Husband's Name: Manoj Meshram
House Number : 677
Age : 26 Gender : Female
Photo Available

740 RJY7437510
Name : Sahil Someshwar Chapale
Father's Name: Someshwar Chapale
House Number : 514shee
Age : 21 Gender : Male
Photo Available

741 RJY7437593
Name : Swati Yeshwant Chandankhede
Father's Name: Yeshwant Chandankhede
House Number : 498
Age : 22 Gender : Female
Photo Available

742 RJY7437601
Name : PAYAL GURUDEO DUDHBALE
Father's Name: GURUDEO DUDHBALE
House Number : 000
Age : 21 Gender : Female
Photo Available

743 RJY7438286
Name : CHANDA DAMALE
Husband's Name: AKSHAY DAMALE
House Number : 000
Age : 27 Gender : Female
Photo Available

744 RJY7438302
Name : daminee Gopichand Bhurse
Husband's Name: Gopichand Bhurse
House Number : 988
Age : 30 Gender : Female
Photo Available

745 RJY7439334
Name : Lina Mangesh Madavi
Others: Bebi Madavi
House Number : 530
Age : 33 Gender : Female
Photo Available

746 RJY7457021
Name : Priti Ashok Atram
Husband's Name: Ashok Atram
House Number : 563a
Age : 33 Gender : Female
Photo Available

747 RJY7461346
Name : Soni Sachin Mandalwar
Husband's Name: Sachin Mandalwar
House Number : 520
Age : 22 Gender : Female
Photo Available

748 RJY7464357
Name : Shivani Rameshwar Chichaghare
Father's Name: Rameshwar Chichaghare
House Number : 492 K
Age : 22 Gender : Female
Photo Available

749 RJY7472491
Name : Jayshri Vinod Chapade
Others: Yadav Chapade Chapade
House Number : 541
Age : 28 Gender : Female
Photo Available

750 RJY7472681
Name : Vinod Yadav Chapale
Father's Name: Yadav Chapale
House Number : 541
Age : 28 Gender : Male
Photo Available

751 RJY7478258
Name : Payal Nitesh Naitsm
Husband's Name: Nitesh Naitam
House Number : 661
Age : 23 Gender : Female
Photo Available

752 RJY7487234
Name : Sahil Kukadkar
Father's Name: Rushi Kukadkar
House Number : 459
Age : 21 Gender : Male
Photo Available

753 RJY7490071
Name : Lata Bhoyar
Husband's Name: Durgadas Bhoyar
House Number : 551
Age : 41 Gender : Female
Photo Available

754 RJY7491202
Name : Nikhil Bhimarao Latare
Mother's Name: Sharda Latare
House Number : 120
Age : 22 Gender : Male
Photo Available

755 RJY7494685
Name : Reshama Shette
Husband's Name: Akash Shette
House Number : 700
Age : 24 Gender : Female
Photo Available

756 RJY7497829
Name : TIKARAM UPARIKAR
Father's Name: BHASKAR UPARIKAR
House Number : at.post. Thanegaon
Age : 25 Gender : Male
Photo Available

757 RJY7497993
Name : JAYASHRI KONDEKAR
Husband's Name: PANKAJ KONDEKAR
House Number : 659
Age : 28 Gender : Female
Photo Available

758 RJY7498140
Name : Snehal Mayur Bawane
Husband's Name: Mayur Kawalu Bawane
House Number : 001
Age : 27 Gender : Female
Photo Available

759 RJY7498512
Name : Sapana Nitesh Chalakh
Husband's Name: Nitesh Tarachand Chalakh
House Number : 01
Age : 28 Gender : Female
Photo Available

760 RJY7501562
Name : Pawan Kunghadkar
Father's Name: Giridhr Kunghadkar
House Number : 502
Age : 23 Gender : Male
Photo Available

761 RJY7501810
Name : Pankaj Yasansure
Mother's Name: Sunanda Yasansure
House Number : 871
Age : 23 Gender : Male
Photo Available

762 RJY7503790
Name : Usha Ashok Inkane
Husband's Name: Ashok Inkane
House Number : Ashok Inkane House
Age : 56 Gender : Female
Photo Available

763 RJY7519531
Name : JYOTI Dhodare
Husband's Name: ATUL DHODARE
House Number : 252
Age : 24 Gender : Female
Photo Available

764 RJY7552961
Name : Ujwala Bhurase
Husband's Name: Deepak Bhurase
House Number : 551
Age : 32 Gender : Female
Photo Available

765 RJY7552888
Name : Mayuri Naitam
Husband's Name: Manoj Naitam
House Number : 295
Age : 26 Gender : Female
Photo Available

766 RJY7552839
Name : Rutuja Latare
Husband's Name: Ankit Latare
House Number : 802
Age : 26 Gender : Female
Photo Available

767 RJY7552789
Name : Jitendra Chapale
Father's Name: Prakash Chapale
House Number : 522
Age : 23 Gender : Male
Photo Available

768 RJY7558802
Name : Giteshwari Yogendra Nandardhane Nandardhane
Husband's Name: Yogendra Nadardhane
House Number : 597
Age : 25 Gender : Female
Photo Available

769 RJY7559198
Name : Ashok Rajendra Chichghare
Father's Name: Rajendra Yankaji Chichghare
House Number : 001
Age : 21 Gender : Male
Photo Available

770 RJY7559446
Name : Ayush Inkane
Father's Name: Giridhar Inkane
House Number : 771
Age : 22 Gender : Male
Photo Available

771 RJY7560436
Name : Sanjana Anil Dhodare
Husband's Name: Anil Dhodare
House Number : 554
Age : 36 Gender : Female
Photo Available

772 RJY7561657
Name : Yogendra Ramesh Nandardhane
Father's Name: Ramesh Nandardhane
House Number : 683
Age : 20 Gender : Male
Photo Available

773 RJY7568587
Name : Shruti Vilas Madavi
Father's Name: Vilas Pandurang Madavi
House Number : 001
Age : 20 Gender : Female
Photo Available

774 RJY7583297
Name : DIPALI BHURASE
Husband's Name: DIPANAND BHURASE
House Number : C/O dipanand bhurase
Age : 27 Gender : Female
Photo Available

775 RJY7595796
Name : Priyanka Kishor Meshram
Husband's Name: Kishor Meshram
House Number : New Thanegaon
Age : 26 Gender : Female
Photo Available

776 RJY7600075
Name : Reshma Badal Chaple
Husband's Name: Badal Chaple
House Number : Badal Chaple House
Age : 22 Gender : Female
Photo Available

777 RJY7606494
Name : Sushen Sumant Roy
Father's Name: Sumant Roy
House Number : Thanegaon
Age : 51 Gender : Male
Photo Available

778 RJY7606619
Name : Mira Sushen Roy
Husband's Name: Sushen Roy
House Number : Thanegaon
Age : 49 Gender : Female
Photo Available

779 RJY7612021
Name : Sayali Madankar
Father's Name: Temdeo Madankar
House Number : 230
Age : 21 Gender : Female
Photo Available

780 RJY7615537
Name : Nayana Ganesh Chaple
Husband's Name: Ganesh Chaple
House Number : Ganesh Chaple House
Age : 20 Gender : Female
Photo Available

781 RJY7617251
Name : Tina Dhakate
Husband's Name: Yuvraj Dhakate
House Number : 704
Age : 20 Gender : Female
Photo Available

782 RJY7617079
Name : Praful Naitam
Father's Name: Yeshwant Naitam
House Number : 778
Age : 26 Gender : Male
Photo Available

783 RJY7617095
Name : Ranjit Mongarkar
Father's Name: Ramchandra Mongarkar
House Number : 658
Age : 25 Gender : Male
Photo Available

784 RJY7617111
Name : Yugal Dudhbale
Father's Name: Devadas Dudhbale
House Number : 489
Age : 20 Gender : Male
Photo Available

785 RJY7619224
Name : Ssneha Chapale
Husband's Name: Vikesh Chapale
House Number : 468
Age : 26 Gender : Female
Photo Available

786 RJY7619414
Name : Amit Naitam
Mother's Name: Premila Naitam
House Number : 326
Age : 25 Gender : Male
Photo Available

787 RJY7619422
Name : Gita Kukadkar
Mother's Name: Amol Kukadkar
House Number : 548
Age : 25 Gender : Female
Photo Available

788 RJY7619042
Name : Trupati Naitam
Husband's Name: Chetan Naitam
House Number : 586
Age : 22 Gender : Female
Photo Available

789 RJY7622822
Name : Puja Shette
Father's Name: Sunil Shette
House Number : 446
Age : 21 Gender : Female
Photo Available

790 RJY7622897
Name : Ratnakar umaji uikey
Father's Name: umaji uikey
House Number : waard no.2 at. post Thanegaon
Age : 45 Gender : Male
Photo Available

791 RJY7623978
Name : Kartik Chaple
Mother's Name: Gita Chapale
House Number : 567
Age : 24 Gender : Male
Photo Available

792 RJY7626815
Name : komal sayam
Husband's Name: ajay sayam
House Number : 677
Age : 24 Gender : Female
Photo Available

793 RJY7626799
Name : nikhil aatram
Father's Name: shamrav aatram
House Number : 548
Age : 22 Gender : Male
Photo Available

794 RJY7627052
Name : prachi chaple
Husband's Name: kartik chaple
House Number : 463
Age : 22 Gender : Female
Photo Available

795 RJY7627565
Name : Kartik chaple
Father's Name: Vilas chaple
House Number : 463
Age : 25 Gender : Male
Photo Available

796 RJY7628399
Name : lalita madavi
Husband's Name: mnohar madavi
House Number : 655
Age : 31 Gender : Female
Photo Available

797 RJY7629215
Name : Pratibha uparikar
Husband's Name: parishnath uprikar
House Number : 577
Age : 30 Gender : Female
Photo Available

798 RJY7761364
Name : Tinutai Vikesh Naitam
Husband's Name: Vikesh Naitam
House Number : Near Z.P. School
Age : 29 Gender : Female
Photo Available

SUMMARY OF ELECTORS

A) NUMBER OF ELECTORS

		Roll Type	Roll Identification	NUMBER OF ELECTORS			
				Male	Female	Third Gender	Total
I	Original	Mother Roll	Draft Electoral Roll prepared under Special Intensive Revision - 2026	393	405	0	798
				393	405	0	798

Issued by Electoral Registration Office