ELECTORAL ROLL 2026 S13 Maharashtra

No. Name and Reservation Status of Assembly Constituency : 67 - ARMORI (ST) (RESERVED)	Part No. : 3
No. Name and Reservation Status of Parliamentary Constituency(ies) in which the Assembly Constituency is located : 12 - GADCHIROLI-CHIMUR (ST)	

1. Details of Revision

Year of Revision	2026
Qualifying Date	01-10-2026
Type of revision	Special Intensive Revision 2026
Date of Publication	31-08-2026

Roll Identification

Draft Electoral Roll prepared under Special Intensive Revision - 2026

2. Details of part and polling area

No. and name of sections in the part

1-Gandhi Nagar

Main Town or Village	: GAADHINAGAR
Police Station	: DESAIGANJ
Taluka	: DESAIGANJ (VADASA)
District	: GADCHIROLI
Pin code	: 441207

3. Polling Station Details

No. and Name of Polling Station :	Type of Polling Station (Male/Female/General)	General
3 - Gandhinagar Address of Polling Station : Z.P. Higher Primary School,, Gandhinagar	Number of Auxiliary Polling Stations in this part :	0

4. NUMBER OF ELECTORS

Starting Serial No.	Ending Serial No.	Net Electors			
		Male	Female	Third Gender	Total
1	1277	668	609	0	1277

Issued by Electoral Registration Office

Nazri Naksha

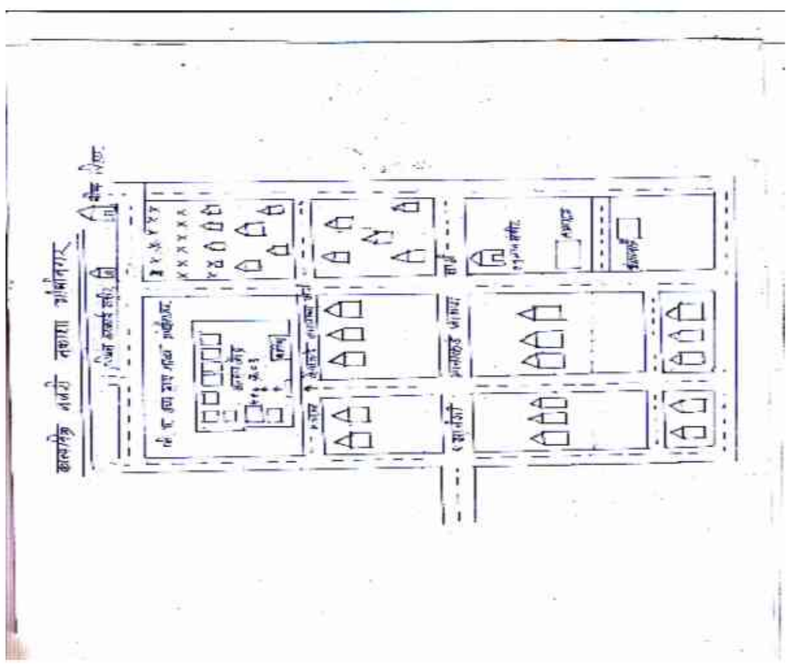

Google Map View



Polling Station Building Front View



Polling Station Front View



Cad View

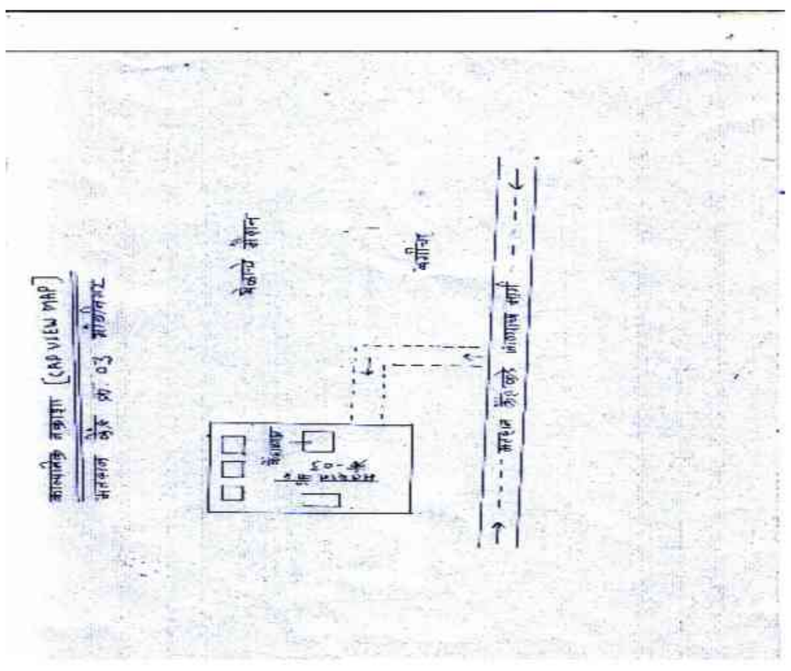

Key MAP View

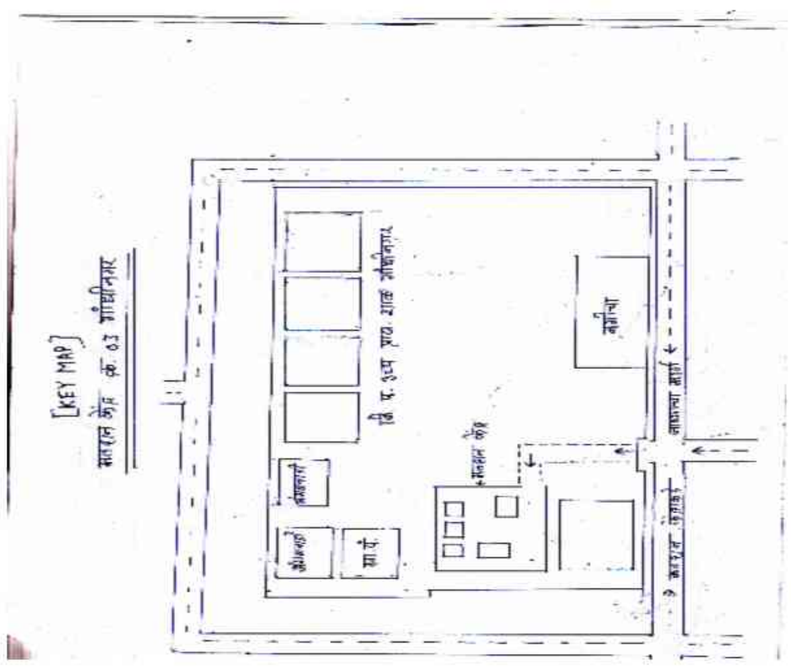

1 RJY6711154
Name : GAVARDHAN MAROTI ADE
Father's Name: MAROTI ADE
House Number :
Age : 48 Gender : Male
Photo Available

2 RJY6422661
Name : PAYAL LOMESHWAR ADE
Husband's Name: LOMESHWAR ADE
House Number :
Age : 35 Gender : Female
Photo Available

3 RJY6422893
Name : SUBHASH VASANTA ADE
Father's Name: VASANTA ADE
House Number :
Age : 32 Gender : Male
Photo Available

4 RJY6614861
Name : LOMESWHAR GOPICHAND ALONE
Father's Name: GOPICHAND ALONE
House Number :
Age : 42 Gender : Male
Photo Available

5 RJY6614853
Name : RANJANA LOMESWHAR ALONE
Husband's Name: LOMESWHAR ALONE
House Number :
Age : 37 Gender : Female
Photo Available

6 RJY6614879
Name : SUNIL GOPICHAND ALONE
Father's Name: GOPICHAND ALONE
House Number :
Age : 35 Gender : Male
Photo Available

7 RJY6585764
Name : nagesh vikas bhimate
Father's Name: vikas bhimate
House Number :
Age : 35 Gender : Male
Photo Available

8 RJY6423057
Name : DEWANGANA VASANTA BHURKE
Husband's Name: DEVANAND BHURKE
House Number :
Age : 36 Gender : Female
Photo Available

9 RJY6000228
Name : Vinod Laxman Bhute
Father's Name: Laxman Bhute
House Number :
Age : 39 Gender : Male
Photo Available

10 RJY6040224
Name : Varsha Vinod Bhute
Husband's Name: Vinod Bhute
House Number :
Age : 35 Gender : Female
Photo Available

11 RJY6665202
Name : PANKAJ DILIP BODELE
Father's Name: DILIP BODELE
House Number :
Age : 30 Gender : Male
Photo Available

12 RJY6738207
Name : AMOL BALKRUSHANA BORKAR
Father's Name: BALKRUSHANA BORKAR
House Number :
Age : 29 Gender : Male
Photo Available

13 RJY6802235
Name : VILAS ASHOK CHAHANDE
Father's Name: ASHOK CHAHANDE
House Number :
Age : 30 Gender : Male
Photo Available

14 RJY6422729
Name : MAYA CHANDIKAR
Husband's Name: RAMESH CHANDIKAR
House Number :
Age : 45 Gender : Female
Photo Available

15 RJY6422745
Name : DEODAS SUKDEO CHANDIKAR
Father's Name: SUKDEO CHANDIKAR
House Number :
Age : 45 Gender : Male
Photo Available

16 RJY6422752
Name : ARCHANA DEVDAS CHANDIKAR
Husband's Name: DEVDAS CHANDIKAR
House Number :
Age : 43 Gender : Female
Photo Available

17 RJY6422711
Name : SANGITA VINOD CHANDIKAR
Husband's Name: VINOD CHANDIKAR
House Number :
Age : 41 Gender : Female
Photo Available

18 RJY6422786
Name : DNYANDEO RAMAJI CHANDIKAR
Father's Name: RAMAJI CHANDIKAR
House Number :
Age : 39 Gender : Male
Photo Available

19 RJY6422737
Name : AKASH SUKHADEO CHANDIKAR
Father's Name: SUKHADEO CHANDIKAR
House Number :
Age : 35 Gender : Male
Photo Available

20 RJY6802185
Name : LILADHAR KISAN CHANDIKAR
Father's Name: MAROTI CHANDIKAR
House Number :
Age : 28 Gender : Male
Photo Available

21 RJY6802193
Name : SAMIR ASHOK CHAUDHARI
Father's Name: ASHOK CHAUDHARI
House Number :
Age : 30 Gender : Male
Photo Available

22 RJY6585772
Name : lokesh yashawant choudhari
Father's Name: yashawant choudhasri
House Number :
Age : 31 Gender : Male
Photo Available

23 RJY6422687
Name : VEDIKA VIJAYKUMAR DESHMUKH
Husband's Name: VIJAYKUMAR DESHMUKH
House Number :
Age : 33 Gender : Female
Photo Available

24 RJY1540582
Name : Nepal Dayaram Dhavle
Father's Name: Dayaram Dhavle
House Number :
Age : 51 Gender : Male
Photo Available

25 RJY1540574
Name : Snehal Nepal Dhavle
Husband's Name: Nepal Dhavle
House Number :
Age : 46 Gender : Female
Photo Available

26 RJY6738199
Name : PRANALI MANDODAS DHAWALE
Father's Name: MANDODAS DHAWALE
House Number :
Age : 29 Gender : Female
Photo Available

27 RJY6422679
Name : DILIP BAKARAM DHORE
Father's Name: BAKARAM DHORE
House Number :
Age : 52 Gender : Male
Photo Available

28 RJY6802292
Name : CHAITALI YUVARAJ DHORE
Husband's Name: YUVARAJ DHORE
House Number :
Age : 28 Gender : Female
Photo Available

29 RJY6422943
Name : GUNANAND VITHOBA GAWATURE
Father's Name: VITHOBA GAWATURE
House Number :
Age : 32 Gender : Male
Photo Available

30 RJY6665194
Name : PRAVIN BALKRUSHANA GAWATURE
Father's Name: BALKRUSHANA GAWATURE
House Number :
Age : 30 Gender : Male
Photo Available

31 RJY6422703
Name : BHAIRAJ RAJKUMAR GAWATURE
Father's Name: RAJKUMAR GAWATURE
House Number :
Age : 29 Gender : Male
Photo Available

32 RJY6422646
Name : TULSIDAS JAGAN GEDAM
Father's Name: JAGAN GEDAM
House Number :
Age : 35 Gender : Male
Photo Available

33 RJY6422877
Name : SUSHAMA SANJAY GEDAM
Husband's Name: SANJAY GEDAM
House Number :
Age : 35 Gender : Female
Photo Available

34 RJY6422869
Name : SANJAY NACTU GEDAM
Father's Name: NACTU GEDAM
House Number :
Age : 35 Gender : Male
Photo Available

35 RJY6738173
Name : CHANDRALAL MOTIRAM GHORMODE
Father's Name: HANUMAN GHORMODE
House Number :
Age : 28 Gender : Male
Photo Available

36 RJY6802250
Name : RAKESH HARIDAS GHORMODE
Father's Name: HARIDAS GHORMODE
House Number :
Age : 28 Gender : Male
Photo Available

37 RJY6422828
Name : BHAURAO VASANTA GURNULE
Father's Name: VASANTA GURNULE
House Number :
Age : 32 Gender : Male
Photo Available

38 RJY6422620
Name : SUNIL VINAYAK GURNULE
Father's Name: VINAYAK GURNULE
House Number :
Age : 29 Gender : Male
Photo Available

39 RJY6814024
Name : SWAPNIL YASHWANT GURNULE
Father's Name: YASHWANT GURNULE
House Number :
Age : 28 Gender : Male
Photo Available

40 RJY1540475
Name : Ranjana Atmaram Jengathe
Husband's Name: Atmaram Jengathe
House Number :
Age : 40 Gender : Female
Photo Available

41 RJY6040232
Name : Asha Shrirushn Jengathe
Husband's Name: Shrirushn Jengathe
House Number :
Age : 37 Gender : Female
Photo Available

42 RJY6422968
Name : PRAKASH SHALIKRAM JENGTHE
Father's Name: SHALIKRAM JENGTHE
House Number :
Age : 37 Gender : Male
Photo Available

43 RJY6422976
Name : PAVITRA PRADIP JENGTHE
Husband's Name: PRADIP JENGTHE
House Number :
Age : 37 Gender : Female
Photo Available

44 RJY6422992
Name : NARESH VITHOBA JENGTHE
Father's Name: VITHOBA JENGTHE
House Number :
Age : 32 Gender : Male
Photo Available

45 RJY6802300
Name : PRATIMA PRALHAD JENGTHE
Husband's Name: PRALHAD JENGTHE
House Number :
Age : 30 Gender : Female
Photo Available

46 RJY6422984
Name : DHANSHRI DHANRAJ KAWALE
Husband's Name: DHANRAJ KAWALE
House Number :
Age : 36 Gender : Female
Photo Available

47 RJY6665210
Name : JAGDISH VINAYAK KUMBHARE
Father's Name: VINAYAK KUMBHARE
House Number :
Age : 32 Gender : Male
Photo Available

48 RJY6040208
Name : Kuthe Anjira Ramesh Kuthe
Husband's Name: Ramesh Kuthe
House Number :
Age : 57 Gender : Female
Photo Available

49 RJY6040216
Name : Ramesh Dayaram Kuthe
Father's Name: Dayaram Kuthe
House Number :
Age : 53 Gender : Male
Photo Available

50 RJY6423016
Name : RITA LILADHAR LENGURE
Husband's Name: LILADHAR LENGURE
House Number :
Age : 33 Gender : Female
Photo Available

51 RJY6422836
Name : VARSHA KISHOR MAIND
Father's Name: KISHOR MAIND
House Number :
Age : 36 Gender : Female
Photo Available

52 RJY6423024
Name : VIKAS BABURAO MAIND
Father's Name: BABURAO MAIND
House Number :
Age : 33 Gender : Male
Photo Available

53 RJY6585780
Name : MAHENDRA MADHAO MAIND
Father's Name: MADHAO MAIND
House Number :
Age : 31 Gender : Male
Photo Available

54 RJY6422844
Name : NARESH SAHADEO MANDAPE
Father's Name: SAHADEO MANDPE
House Number :
Age : 49 Gender : Male
Photo Available

55 RJY6422851
Name : KALPANA NARESH MANDPE
Husband's Name: NARESH MANDPE
House Number :
Age : 45 Gender : Female
Photo Available

56 RJY6228621
Name : Tejram Manohar Meshram
Father's Name: Manohar Meshram
House Number :
Age : 52 Gender : Male
Photo Available

57 RJY6228639
Name : Shital Tejram Meshram
Father's Name: Tejram Meshram
House Number :
Age : 38 Gender : Female
Photo Available

58 RJY6040455
Name : Hitesh Waman Meshram
Father's Name: Waman Meshram
House Number :
Age : 35 Gender : Male
Photo Available

59 RJY6665186
Name : KAMLESH MALHARI MESHRAM
Father's Name: MALHARI MESHRAM
House Number :
Age : 30 Gender : Male
Photo Available

60 RJY6802243
Name : AJAY LOMESHWAR MESHRAM
Father's Name: LOMESHWAR MESHRAM
House Number :
Age : 28 Gender : Male
Photo Available

61 RJY6796510
Name : VAIBHAV DHRUVAJI MESHRAM
Father's Name: DHRUVAJI MESHRAM
House Number :
Age : 27 Gender : Male
Photo Available

62 RJY6665228
Name : PYARELAL RAJIRAM MISAR
Father's Name: RAJIRAM MISAR
House Number :
Age : 30 Gender : Male
Photo Available

63 RJY6422653
Name : RAVINDRA JANARDHAN MOHURLE
Father's Name: JANARDHAN MOHURLE
House Number :
Age : 32 Gender : Male
Photo Available

64 RJY6665061
Name : SACHIN BHASHKAR NAKHATE
Father's Name: BHASHKAR NAKHATE
House Number :
Age : 30 Gender : Male
Photo Available

65 RJY6422695
Name : KAVITA SUBHASH NIKODE
Husband's Name: SUBHASH NIKODE
House Number :
Age : 38 Gender : Female
Photo Available

66 RJY6422810
Name : PUROHIT GANGADHAR NIKODE
Mother's Name: GANGADHAR NIKODE
House Number :
Age : 32 Gender : Male
Photo Available

67 RJY6802219
Name : ASMITA RAMPRABHU PARDHI
Husband's Name: RAMPRABHU PARDHI
House Number :
Age : 34 Gender : Female
Photo Available

68 RJY6423040
Name : KARTIK MANGAR PARDHI
Father's Name: MANGAR PARDHI
House Number :
Age : 32 Gender : Male
Photo Available

69 RJY6585848
Name : USHA SURESH RAMTEKE
Husband's Name: SURESH RAMTEKE
House Number :
Age : 50 Gender : Female
Photo Available

70 RJY6422885
Name : SANGITA NARESH RAMTEKE
Husband's Name: NARESH RAMTEKE
House Number :
Age : 38 Gender : Female
Photo Available

71 RJY6665145
Name : LAXMI PANDURANG RAUT
Husband's Name: PANDURANG RAUT
House Number :
Age : 72 Gender : Female
Photo Available

72 RJY1214105
Name : Govinda Pandurang Raut
Father's Name: Pandurang Raut
House Number :
Age : 48 Gender : Male
Photo Available

73 RJY6422760
Name : DIWAKAR PANDURANG RAUT
Father's Name: PANDURANG RAUT
House Number :
Age : 43 Gender : Male
Photo Available

74 RJY6423008
Name : VIJAYA KAILASH RAUT
Husband's Name: KAILASH RAUT
House Number :
Age : 41 Gender : Female
Photo Available

75 RJY6422778
Name : DIPALI DIWAKAR RAUT
Husband's Name: DIWAKAR RAUT
House Number :
Age : 39 Gender : Female
Photo Available

76 RJY1400480
Name : Sarita Govinda Raut
Husband's Name: Govinda Raut
House Number :
Age : 36 Gender : Female
Photo Available

77 RJY6422927
Name : DINESH KISAN SAKHARE
Father's Name: KISAN SAKHARE
House Number :
Age : 50 Gender : Male
Photo Available

78 RJY6422935
Name : DARSHANA DINESH SAKHARE
Husband's Name: DINESH SAKHARE
House Number :
Age : 48 Gender : Female
Photo Available

79 RJY6422950
Name : ASHISH BALAJI SHENDE
Father's Name: BALAJI SHENDE
House Number :
Age : 31 Gender : Male
Photo Available

80 RJY6802268
Name : AMIR BALKRUSHNA SHENDE
Father's Name: BALKRUSHNA SHENDE
House Number :
Age : 28 Gender : Male
Photo Available

81 RJY6585798
Name : KARISHMA NETAJI SONDARKAR
Husband's Name: NETAJI SONDARKAR
House Number :
Age : 29 Gender : Female
Photo Available

82 RJY6423032
Name : DAAKRAM ASHOK THAKARE
Father's Name: ASHOK THAKARE
House Number :
Age : 33 Gender : Male
Photo Available

83 RJY6585822
Name : VIMAL KAMLAKAR TUPATE
Husband's Name: KAMLAKAR tupate
House Number :
Age : 37 Gender : Female
Photo Available

84 RJY1540467
Name : Gopal Pandhari Vadhai
Father's Name: Pandhari Vadhai
House Number :
Age : 36 Gender : Male
Photo Available

85 RJY6802318
Name : ROHINI RAJENDRA WADAGURE
Husband's Name: RAJENDRA WADAGURE
House Number :
Age : 34 Gender : Female
Photo Available

86 RJY6228423
Name : Devchand Lokchand Waladekar
Father's Name: Lokchand Waladekar
House Number :
Age : 42 Gender : Male
Photo Available

87 RJY6228415
Name : USHABAI DEVCHAND WALADEKAR
Husband's Name: DEVCHAND WALADEKAR
House Number :
Age : 41 Gender : Female
Photo Available

88 RJY7308059
Name : Roshan Ade
Father's Name: Madhukar Ade
House Number : -
Age : 25 Gender : Male
Photo Available

89 RJY7266976
Name : Homaraj Alone
Father's Name: Diwakar Alone
House Number : -
Age : 25 Gender : Male
Photo Available

90 RJY6987788
Name : SHRIDHAR KASHINATH BORULE
Father's Name: KASHINATH BORULE
House Number : -
Age : 41 Gender : Male
Photo Available

91 RJY7104250
Name : VISHALMURTI CHAHANDE
Father's Name: HARIDAS CHAHANDE
House Number : -
Age : 40 Gender : Male
Photo Available

92 RJY7239957
Name : Rohini Chahande
Husband's Name: Rahul Chahande
House Number : -
Age : 34 Gender : Female
Photo Available

93 RJY7104268
Name : ASHA CHAHANDE
Husband's Name: VISHALMURTI CHAHANDE
House Number : -
Age : 35 Gender : Female
Photo Available

94 RJY7374770
Name : Anjali Pankaj Chahande
Husband's Name: Pankaj Chahande
House Number : -
Age : 29 Gender : Female
Photo Available

95 RJY7365125
Name : Baburao Donuji Deshmukh
Father's Name: Donuji Deshmukh
House Number : -
Age : 70 Gender : Male
Photo Available

96 RJY7365117
Name : Shobha Baburao Deshmukh
Husband's Name: Baburao Deshmukh
House Number : -
Age : 66 Gender : Female
Photo Available

97 RJY7308067
Name : Naresh Deshmukh
Father's Name: Pandurang Deshmukh
House Number : -
Age : 34 Gender : Male
Photo Available

98 RJY7364532
Name : Priyanka Deshmukh
Husband's Name: Maroti Deshmukh
House Number : -
Age : 29 Gender : Female
Photo Available

99 RJY7141815
Name : Mamta Dhakade
Husband's Name: Ajay Dhakade
House Number : -
Age : 29 Gender : Female
Photo Available

100 RJY7312556
Name : Pradnya Dhawale
Father's Name: Nepal Dhawale
House Number : -
Age : 24 Gender : Female
Photo Available

101 RJY7308083
Name : Vaibhav Dhole
Father's Name: Vasanta Dhole
House Number : -
Age : 24 Gender : Male
Photo Available

102 RJY7308091
Name : Praful Dhore
Father's Name: Dilip Dhore
House Number : -
Age : 25 Gender : Male
Photo Available

103 RJY7266489
Name : Umesh Domale
Father's Name: Vilas Domale
House Number : -
Age : 24 Gender : Male
Photo Available

104 RJY7308075
Name : Pandhari Gurnule
Father's Name: Devidas Gurnule
House Number : -
Age : 24 Gender : Male
Photo Available

105 RJY6903074
Name : PRIYANKA DIVAKAR KADVE
Husband's Name: DIVAKAR KADVE
House Number : -
Age : 33 Gender : Female
Photo Available

106 RJY7311475
Name : Ashwini Kumbhare
Husband's Name: Tarachand Kumbhare
House Number : -
Age : 31 Gender : Female
Photo Available

107 RJY7228851
Name : Tanmay Lengure
Father's Name: Omprakash Lengure
House Number : -
Age : 25 Gender : Male
Photo Available

108 RJY7311491
Name : Surendra Lengure
Father's Name: Dattatray Lengure
House Number : -
Age : 24 Gender : Male
Photo Available

109 RJY7415060
Name : Keshar Hitesh Meshram
Husband's Name: Hitesh Meshram
House Number : -
Age : 34 Gender : Female
Photo Available

110 RJY7311483
Name : Anil Meshram
Father's Name: Sunil Meshram
House Number : -
Age : 30 Gender : Male
Photo Available

111 RJY7266968
Name : Dnyaneshwar Meshram
Father's Name: Gandharv Meshram
House Number : -
Age : 26 Gender : Male
Photo Available

112 RJY7141856
Name : Jayshri Misar
Husband's Name: Sanjay Misar
House Number : -
Age : 34 Gender : Female
Photo Available

113 RJY6985451
Name : SARITA CHANDRABHAN MOHURLE
Husband's Name: CHANDRABHAN MOHURLE
House Number : -
Age : 37 Gender : Female
Photo Available

114 RJY7239981
Name : Ishwar Mohurle
Father's Name: Haridas Mohurle
House Number : -
Age : 29 Gender : Male
Photo Available

115 RJY7228869
Name : Nisha Mohurle
Husband's Name: Purushottam Mohurle
House Number : -
Age : 29 Gender : Female
Photo Available

116 RJY6906010
Name : TINKAL SATISH MOHURLE
Husband's Name: SATISH MOHURLE
House Number : -
Age : 28 Gender : Female
Photo Available

117 RJY7311517
Name : Rahul Nakhate
Father's Name: Bhashkar Nakhate
House Number : -
Age : 26 Gender : Male
Photo Available

118 RJY7381056
Name : Amrapali Rohan Sangole
Husband's Name: Rohan Sangole
House Number : -
Age : 27 Gender : Female
Photo Available

119 RJY7311509
Name : Mayur Sangole
Father's Name: Premdas Sangole
House Number : -
Age : 24 Gender : Male
Photo Available

120 RJY7228885
Name : Anita Tupate
Husband's Name: Ramesh Tupate
House Number : -
Age : 46 Gender : Female
Photo Available

121 RJY7228877
Name : Ramesh Tupate
Father's Name: Naktu Tupate
House Number : -
Age : 41 Gender : Male
Photo Available

122 RJY7141864
Name : Munna Tupate
Father's Name: Purushottam Tupate
House Number : -
Age : 29 Gender : Male
Photo Available

123 RJY6987721
Name : KOMAL DURYODHAN WADHAI
Father's Name: DURYODHAN WADHAI
House Number : -
Age : 26 Gender : Female
Photo Available

124 RJY7141880
Name : Gurudeo Watgure
Father's Name: Fakira Watgure
House Number : -
Age : 30 Gender : Male
Photo Available

125 RJY7434731
Name : nayana naresh mohurle
Husband's Name: naresh mohurle
House Number : w/o naresh mohurle
Age : 32 Gender : Female
Photo Available

126 RJY0006024
Name : Vishwanath Jethu Guranule
Father's Name: Jethu Guranule
House Number : 3
Age : 72 Gender : Male
Photo Available

127 RJY0006032
Name : Vimal Vishwanath Guranule
Husband's Name: Vishwanath Guranule
House Number : 3
Age : 64 Gender : Female
Photo Available

128 RJY1207315
Name : Asha Ravindra Guranule
Husband's Name: Ravindra Guranule
House Number : 3
Age : 40 Gender : Female
Photo Available

129 FMW0921296
Name : Ravindra Vishwanath Gurunule
Father's Name: Vishwanath Gurunule
House Number : 3
Age : 44 Gender : Male
Photo Available

130 RJY1029958
Name : Markand Pandurang Mohurle
Father's Name: Pandurang Mohurle
House Number : 8
Age : 54 Gender : Male
Photo Available

131 FMW1130285
Name : Bebinnda Makaran Mohurle
Husband's Name: Makaran Mohurle
House Number : 8
Age : 49 Gender : Female
Photo Available

132 RJY6903017
Name : SACHIN MARKAND MOHURLE
Father's Name: MARKAND MOHURLE
House Number : 8
Age : 27 Gender : Male
Photo Available

133 FMW0922344
Name : Ravi Dayaram. Kuthe
Father's Name: Dayaram. Kuthe
House Number : 11
Age : 49 Gender : Male
Photo Available

134 RJY6738165
Name : BHARAT GULAB ADE
Father's Name: GULAB ADE
House Number : 11 A
Age : 29 Gender : Male
Photo Available

135 RJY0006040
Name : Geeta Bisan Ghoramode
Husband's Name: Bisan Ghoramode
House Number : 11b
Age : 57 Gender : Female
Photo Available

136 RJY0006076
Name : Keshav Devji Maind
Father's Name: Devji Maind
House Number : 12
Age : 68 Gender : Male
Photo Available

137 FMW0920439
Name : Kamlabai Keshav Maind
Husband's Name: Keshav Maind
House Number : 12
Age : 61 Gender : Female
Photo Available

138 RJY6000244
Name : Jayash Madhav Maind
Father's Name: Madhav Maind
House Number : 12
Age : 36 Gender : Male
Photo Available

139 RJY1207349
Name : Mahesh Keshav Maind
Father's Name: Keshav Maind
House Number : 12
Age : 34 Gender : Male
Photo Available

140 RJY6310908
Name : VIJAY MADHAV MAIND
Father's Name: MADHAV MAIND
House Number : 12
Age : 31 Gender : Male
Photo Available

141 RJY6761050
Name : RUPALI JAYASH MAIND
Husband's Name: JAYASH MAIND
House Number : 12
Age : 32 Gender : Female
Photo Available

142 RJY6310700
Name : kavishwar keshav maind
Father's Name: keshav maind
House Number : 12
Age : 33 Gender : Male
Photo Available

143 RJY6761068
Name : JAYASHRI MAHESH MAIND
Husband's Name: MAHESH MAIND
House Number : 12
Age : 32 Gender : Female
Photo Available

144 RJY7367592
Name : Kalyani Maind
Husband's Name: Vijay Maind
House Number : 12
Age : 26 Gender : Female
Photo Available

145 FMW0922138
Name : Geetabai Vasudev Maind
Father's Name: Vasudev Maind
House Number : 14
Age : 76 Gender : Female
Photo Available

146 FMW1130053
Name : Amrit Vasudev Maind
Father's Name: Vasudev Maind
House Number : 14
Age : 39 Gender : Male
Photo Available

147 RJY1207174
Name : Kishor Vasudev Maind
Father's Name: Vasudev Maind
House Number : 14
Age : 36 Gender : Male
Photo Available

148 RJY6310965
Name : NILIMA AMRUT MAIND
Husband's Name: AMRUT MAIND
House Number : 14
Age : 34 Gender : Female
Photo Available

149 RJY0006096
Name : Urmila Kisan Chandikar
Husband's Name: Kisan Chandikar
House Number : 16
Age : 56 Gender : Female
Photo Available

150 RJY0006107
Name : Nandu Maruti Kavle
Father's Name: Maruti Kavle
House Number : 18
Age : 56 Gender : Male
Photo Available

151 RJY0006115
Name : Ansuyya Namdev Pardhi
Husband's Name: Namdev Pardhi
House Number : 19
Age : 60 Gender : Female
Photo Available

152 FMW0922500
Name : Maroti Namdev Pardhi
Father's Name: Namdev Pardhi
House Number : 19
Age : 47 Gender : Male
Photo Available

153 RJY6000210
Name : Durgabai Naresh Pardhi
Husband's Name: Naresh Pardhi
House Number : 19
Age : 41 Gender : Female
Photo Available

154 RJY6040240
Name : Mangla Maroti Pardhi
Husband's Name: Mangla Maroti Pardhi
House Number : 19
Age : 37 Gender : Female
Photo Available

155 RJY6100986
Name : Vandana Ravi Kuthe
Father's Name: Ravi Kuthe
House Number : 20
Age : 52 Gender : Female
Photo Available

156 FMW0979484
Name : Radha Bai Shravan Pardhi
Husband's Name: Shravan Pardhi
House Number : 20
Age : 61 Gender : Female
Photo Available

157 FMW0979435
Name : Chakradhar Shravan Pardhi
Father's Name: Shravan Pardhi
House Number : 20
Age : 46 Gender : Male
Photo Available

158 RJY0961789
Name : Savita Chakradhar Pardhi
Husband's Name: Chakradhar Pardhi
House Number : 20
Age : 40 Gender : Female
Photo Available

159 RJY6228357
Name : Sanjay Mangal Mohurle
Father's Name: Mangal Mohurle
House Number : 21
Age : 39 Gender : Male
Photo Available

160 RJY1207232
Name : Ajay Mangal Mohurle
Father's Name: Mangal Mohurle
House Number : 21
Age : 35 Gender : Male
Photo Available

161 RJY6310957
Name : SUSHAMA SANJAY MOHURLE
Husband's Name: SANJAY MOHURLE
House Number : 21
Age : 32 Gender : Female
Photo Available

162 RJY6665152
Name : MANISHA AJAY MOHURLE
Husband's Name: AJAY MOHURLE
House Number : 21
Age : 32 Gender : Female
Photo Available

163 RJY0006123
Name : Barubai Baban Pardhi
Husband's Name: Baban Pardhi
House Number : 22
Age : 56 Gender : Female
Photo Available

164 RJY0006131
Name : Shankar Urakuda Pardhi
Father's Name: Urakuda Pardhi
House Number : 22
Age : 55 Gender : Male
Photo Available

165 FMW0979450
Name : Sarita Shankar Pardhi
Husband's Name: Shankar Pardhi
House Number : 12
Age : 57 Gender : Female
Photo Available

166 FMW0922666
Name : Yashwant Baban Pardhi
Mother's Name: Baban Pardhi
House Number : 22
Age : 41 Gender : Male
Photo Available

167 RJY6839427
Name : SHILPA YASHWANT PARDHI
Husband's Name: YASHWANT PARDHI
House Number : 22
Age : 34 Gender : Female
Photo Available

168 RJY6738066
Name : PRADIP SHANKAR PARDHI
Father's Name: SHANKAR PARDHI
House Number : 22
Age : 28 Gender : Male
Photo Available

169 RJY1207299
Name : Ramprabhu Mangaraji Pardhi
Father's Name: Mangaraji Pardhi
House Number : 24
Age : 35 Gender : Male
Photo Available

170 FMW0978940
Name : Baburao Dago Maind
Father's Name: Dago Maind
House Number : 25
Age : 68 Gender : Male
Photo Available

171 RJY0006149
Name : Urmila Baburao Maind
Husband's Name: Baburao Maind
House Number : 25
Age : 61 Gender : Female
Photo Available

172 FMW1130418
Name : Balkrishna Dago Maind
Father's Name: Dago Maind
House Number : 25
Age : 59 Gender : Male
Photo Available

173 FMW0979831
Name : Sunita Balkrishna Maind
Husband's Name: Balkrishna Maind
House Number : 25
Age : 54 Gender : Female
Photo Available

174 RJY6040364
Name : Pramod Balkrishna Maind
Father's Name: Balkrishna Maind
House Number : 25
Age : 34 Gender : Male
Photo Available

175 RJY6761027
Name : PRASHANT BABURAO MAIND
Father's Name: BABURAO MAIND
House Number : 25
Age : 30 Gender : Male
Photo Available

176 FMW0921601
Name : Bala Seetaram Borkar
Father's Name: Seetaram Borkar
House Number : 27
Age : 59 Gender : Male
Photo Available

177 FMW1130277
Name : Suman Pandurang Borkar
Husband's Name: Pandurang Borkar
House Number : 27
Age : 59 Gender : Female
Photo Available

178 FMW0921379
Name : Maya Bala Borkar
Husband's Name: Bala Borkar
House Number : 27
Age : 54 Gender : Female
Photo Available

179 RJY6100994
Name : Ramchandra Panduji Borkar
Father's Name: Panduji Borkar
House Number : 27
Age : 35 Gender : Male
Photo Available

180 RJY6839401
Name : DILIP PANDURANG BORKAR
Father's Name: PANDURANG BORKAR
House Number : 27
Age : 31 Gender : Male
Photo Available

181 RJY6839419
Name : ALKA RAMCHANDRA BORKAR
Husband's Name: RAMCHANDRA BORKAR
House Number : 27
Age : 32 Gender : Female
Photo Available

182 FMW0922468
Name : Baburao Dhondu Guranule
Father's Name: Dhondu Guranule
House Number : 29
Age : 68 Gender : Male
Photo Available

183 FMW0921270
Name : Lalita Baburao Guranule
Husband's Name: Baburao Guranule
House Number : 29
Age : 63 Gender : Female
Photo Available

184 FMW0920660
Name : Nandkishore Baburao Guranule
Father's Name: Baburao Guranule
House Number : 29
Age : 39 Gender : Male
Photo Available

185 RJY6101000
Name : Pranitabai Nandkishore Guranule
Husband's Name: Nandkishore Guranule
House Number : 29
Age : 38 Gender : Female
Photo Available

186 RJY0006155
Name : DAMODHAR DHARMADAS ADE
Father's Name: DHARMADAS ADE
House Number : 31
Age : 69 Gender : Male
Photo Available

187 RJY0006165
Name : Sumitra Damodhar Ade
Husband's Name: Damodhar Ade
House Number : 31
Age : 56 Gender : Female
Photo Available

188 RJY0961904
Name : Balkrishna Dharmdas Ade
Father's Name: Dharamdas Ade
House Number : 31
Age : 50 Gender : Male
Photo Available

189 FMW0979013
Name : Suresh Damodhar Ade
Father's Name: Damodhar Ade
House Number : 31
Age : 43 Gender : Male
Photo Available

190 RJY0960823
Name : Sushma Suresh Ade
Husband's Name: Suresh Ade
House Number : 31
Age : 41 Gender : Female
Photo Available

191 RJY0006175
Name : Rambhau Dharmdas Ade
Father's Name: Dhamardas. Ade
House Number : 32
Age : 68 Gender : Male
Photo Available

192 RJY0006185
Name : Satyabhama Rambhau Ade
Husband's Name: Rambhau Ade
House Number : 32
Age : 63 Gender : Female
Photo Available

193 FMW0979047
Name : Lomeshvar Damodhar Ade
Father's Name: Damodhar Ade
House Number : 32
Age : 40 Gender : Male
Photo Available

194 RJY0961912
Name : Moreshwar Rambhau Ade
Father's Name: Rambhau Ade
House Number : 32
Age : 37 Gender : Male
Photo Available

195 RJY6040315
Name : Dynaneshvar Rambhau Ade
Father's Name: Rambhau Ade
House Number : 32
Age : 34 Gender : Male
Photo Available

196 RJY6987259
Name : ASHMITA MORESHWAR ADE
Husband's Name: MORESHWAR ADE
House Number : 32
Age : 31 Gender : Female
Photo Available

197 RJY0960831
Name : Waman Nakatu Shende
Father's Name: Nakatu Shende
House Number : 33
Age : 66 Gender : Male
Photo Available

198 RJY0960856
Name : Bapoorao Nakatu Shende
Father's Name: Nakatu Shende
House Number : 33
Age : 63 Gender : Male
Photo Available

199 RJY0960849
Name : Bhagaratha Waman Shende
Husband's Name: Waman Shende
House Number : 33
Age : 61 Gender : Female
Photo Available

200 RJY0006195
Name : Shobha Shende
Husband's Name: Baburao Shende
House Number : 33
Age : 58 Gender : Female
Photo Available

201 FMW0979518
Name : Devnath Waman Shende
Father's Name: Waman Shende
House Number : 33
Age : 46 Gender : Male
Photo Available

202 RJY1207240
Name : Dayavati Devnath Shende
Husband's Name: Devnath Shende
House Number : 33
Age : 34 Gender : Female
Photo Available

203 RJY6903009
Name : TARACHAND BABURAO SHENDE
Father's Name: BABURAO SHENDE
House Number : 33
Age : 29 Gender : Male
Photo Available

204 RJY0961938
Name : Tima Nakatu Shende
Father's Name: Nakatu Shende
House Number : 34
Age : 61 Gender : Male
Photo Available

205 RJY0961920
Name : Rai Tima Shende
Husband's Name: Tima Shende
House Number : 34
Age : 50 Gender : Female
Photo Available

206 RJY0960872
Name : Sumitra Baliram. Mohurle
Husband's Name: Baliram. Mohurle
House Number : 36
Age : 80 Gender : Female
Photo Available

207 RJY6228654
Name : Vikas Baliram Mohurle
Father's Name: Baliram Mohurle
House Number : 36
Age : 36 Gender : Male
Photo Available

208 RJY6692206
Name : LATA VIKAS MOHURLE
Husband's Name: VIKAS MOHURLE
House Number : 36
Age : 36 Gender : Female
Photo Available

209 RJY6987200
Name : MADHUSUDAN ASHLESH MOHURLE
Father's Name: ASHLESH MOHURLE
House Number : 36
Age : 26 Gender : Male
Photo Available

210 FMW0922716
Name : Prabhakar Namdev Alone
Father's Name: Namdev Alone
House Number : 37
Age : 56 Gender : Male
Photo Available

211 FMW0921957
Name : Yogitabali Prabhakar Alone
Husband's Name: Prabhakar Alone
House Number : 37
Age : 48 Gender : Female
Photo Available

212 RJY6987671
Name : NIKIT PRABHAKAR ALONE
Father's Name: PRABHAKAR ALONE
House Number : 37
Age : 26 Gender : Male
Photo Available

213 RJY1400340
Name : Shanta Vishwanath Vadhai
Husband's Name: Vishwanath Vadhai
House Number : 37
Age : 66 Gender : Female
Photo Available

214 FMW0921163
Name : Jaypal Vishwanath Vadhai
Father's Name: Vishwanath Vadhai
House Number : 37
Age : 46 Gender : Male
Photo Available

215 FMW0978965
Name : Vatsala Mansaram. Alone
Husband's Name: Mansaram. Alone
House Number : 38
Age : 64 Gender : Female
Photo Available

216 FMW0921189
Name : Kashinath Mansaram. Alone
Father's Name: Mansaram. Alone
House Number : 38
Age : 47 Gender : Male
Photo Available

217 RJY0961953
Name : Sarita Kashinath Alone
Husband's Name: Kashinath Alone
House Number : 38
Age : 43 Gender : Female
Photo Available

218 RJY6228530
Name : Mukesh Maroti Lade
Father's Name: Maroti Lade
House Number : 3/9
Age : 43 Gender : Male
Photo Available

219 FMW0920041
Name : Kaushalya Keshav Alone
Husband's Name: Keshav Alone
House Number : 39
Age : 79 Gender : Female
Photo Available

220 FMW0920082
Name : Naresh Keshav Alone
Father's Name: Keshav Alone
House Number : 39
Age : 49 Gender : Male
Photo Available

221 RJY0961011
Name : Kavita Naresh Alone
Husband's Name: Naresh Alone
House Number : 39
Age : 38 Gender : Female
Photo Available

222 FMW0921593
Name : Diwakar Kushan Alone
Father's Name: Kushan Alone
House Number : 41
Age : 59 Gender : Male
Photo Available

223 FMW0921429
Name : Mangla Diwakar Alone
Husband's Name: Diwakar Alone
House Number : 41
Age : 54 Gender : Female
Photo Available

224 RJY0960880
Name : Domajee Karu Alone
Father's Name: Karu Alone
House Number : 42
Age : 81 Gender : Male
Photo Available

225 RJY0006222
Name : Subhadra Doma Alone
Husband's Name: Doma Alone
House Number : 42
Age : 76 Gender : Female
Photo Available

226 FMW0922302
Name : kawalu Doma Alone
Father's Name: Doma Alone
House Number : 42
Age : 50 Gender : Male
Photo Available

227 RJY7391303
Name : AMOL KAWALU ALONE
Father's Name: KAWALU ALONE
House Number : 42
Age : 22 Gender : Male
Photo Available

228 FMW0921759
Name : Ishwar Domajee Anole
Father's Name: Domajee Anole
House Number : 42
Age : 44 Gender : Male
Photo Available

229 RJY0960906
Name : Vanita Manraj Khobragade
Husband's Name: Manraj Khobragade
House Number : 43
Age : 48 Gender : Female
Photo Available

230 RJY0960898
Name : Manraj Pancham Khobragade
Father's Name: Pancham Khobragade
House Number : 43
Age : 47 Gender : Male
Photo Available

231 FMW0979757
Name : Sulochana Natthu Nandagavali
Husband's Name: Natthu Nandagavali
House Number : 43
Age : 84 Gender : Female
Photo Available

232 FMW1130350
Name : Sudhakar Natthu Nandagavli
Father's Name: Natthu Nandagavli
House Number : 43
Age : 52 Gender : Male
Photo Available

233 FMW0979195
Name : Atmaram Shankar Jengathe
Father's Name: Shankar Jengathe
House Number : 44
Age : 62 Gender : Male
Photo Available

234 RJY6987226
Name : ARVIND ATMARAM JENGATHE
Father's Name: ATMARAM JENGATHE
House Number : 44
Age : 28 Gender : Male
Photo Available

235 RJY6987135
Name : Manoj Jengathe
Father's Name: ATMARAM JENGATHE
House Number : 44
Age : 25 Gender : Male
Photo Available

236 FMW0921007
Name : Madhu Shalikram Thakare
Father's Name: Shalikram Thakare
House Number : 45
Age : 49 Gender : Male
Photo Available

237 RJY0960914
Name : Manisha Madhukar Thakare
Husband's Name: Madhukar Thakare
House Number : 45
Age : 47 Gender : Female
Photo Available

238 RJY7365588
Name : Rohit Thakare
Father's Name: Madhukar Thakare
House Number : 45
Age : 23 Gender : Male
Photo Available

239 RJY0006230
Name : Pavarta Ganpat Dhore
Husband's Name: Ganpat Dhore
House Number : 46
Age : 72 Gender : Female
Photo Available

240 RJY1029974
Name : Navnath Sukaru Chandikar
Father's Name: Sukaru Chandikar
House Number : 47
Age : 66 Gender : Male
Photo Available

241 RJY0006248
Name : Neeta Navnath Chandikar
Husband's Name: Navnath Chandikar
House Number : 47
Age : 61 Gender : Female
Photo Available

242 FMW0920223
Name : Prabhakar Sukaru Chandikar
Father's Name: Sukaru Chandikar
House Number : 48
Age : 60 Gender : Male
Photo Available

243 FMW0920678
Name : Geeta Prabhakar Chandikar
Husband's Name: Prabhakar Chandikar
House Number : 48
Age : 59 Gender : Female
Photo Available

244 RJY6987002
Name : ASUTOSH CHANDIKAR
Father's Name: PRABHAKAR CHANDIKAR
House Number : 48
Age : 25 Gender : Male
Photo Available

245 RJY0006254
Name : Malan Ashok Thakare
Husband's Name: Ashok Thakare
House Number : 49
Age : 53 Gender : Female
Photo Available

246 RJY6905962
Name : NITIN ASHOK THAKARE
Father's Name: ASHOK THAKARE
House Number : 49
Age : 28 Gender : Male
Photo Available

247 RJY6228647
Name : Prakash Thakar
Father's Name: Baliram Thakare
House Number : 50
Age : 35 Gender : Male
Photo Available

248 FMW0978742
Name : Ashabai Vinod Thakare
Husband's Name: Vinod Thakare
House Number : 50
Age : 44 Gender : Female
Photo Available

249 RJY6665087
Name : SHUDDHAMATA PRAKASH THAKARE
Husband's Name: PRAKASH THAKARE
House Number : 50
Age : 35 Gender : Female
Photo Available

250 RJY0006274
Name : Kaushalya Muralidhar Nikode
Husband's Name: Muralidhar Nikade
House Number : 52
Age : 68 Gender : Female
Photo Available

251 FMW0979146
Name : Subhash Murlidhar Nikode
Father's Name: Murlidhar Nikode
House Number : 52
Age : 43 Gender : Male
Photo Available

252 RJY0006313
Name : Katirk Katu Ade
Father's Name: Katu Ade
House Number : 60
Age : 53 Gender : Male
Photo Available

253 RJY7433642
Name : ABHISHEK ARVIND DHOKE
Father's Name: ARVIND DHOKE
House Number : 61
Age : 23 Gender : Male
Photo Available

254 FMW0920421
Name : Dayavanti Pandurang Meshram
Husband's Name: Pandurang Meshram
House Number : 61
Age : 59 Gender : Female
Photo Available

255 RJY0006284
Name : Sukhdev Tulashiram. Ramteke
Father's Name: Tulashiram. Ramteke
House Number : 62
Age : 63 Gender : Male
Photo Available

256 RJY0006294
Name : Shilabai Sukhdev Ramteke
Husband's Name: Sukhdev Ramteke
House Number : 62
Age : 57 Gender : Female
Photo Available

257 RJY0961979
Name : Anand Sukhdev Ramteke
Father's Name: Sukhdev Ramteke
House Number : 62
Age : 35 Gender : Male
Photo Available

258 FMW0921833
Name : Nanda Madhukar Meshram
Husband's Name: Madhukar Meshram
House Number : 64
Age : 55 Gender : Female
Photo Available

259 FMW0921080
Name : Vilas Charandas Meshram
Father's Name: Charandas Meshram
House Number : 64
Age : 40 Gender : Male
Photo Available

260 FMW0922336
Name : Sandeep Charandas Meshram
Father's Name: Charandas Meshram
House Number : 64
Age : 38 Gender : Male
Photo Available

261 RJY6311088
Name : sneha vilas meshram
Husband's Name: vilas meshram
House Number : 64
Age : 34 Gender : Female
Photo Available

262 RJY7410863
Name : Pratiksha Sandip Meshram
Husband's Name: Sandip Meshram
House Number : 64
Age : 28 Gender : Female
Photo Available

263 FMW0920785
Name : Charanadas. Ragho Meshram
Father's Name: Ragho Meshram
House Number : 64
Age : 66 Gender : Male
Photo Available

264 FMW0921494
Name : Vaishali Charandas Meshram
Husband's Name: Charandas Meshram
House Number : 64
Age : 62 Gender : Female
Photo Available

265 RJY0006305
Name : Najukabai Shivdas Khobragade
Husband's Name: Shivdas Khobragade
House Number : 65
Age : 61 Gender : Female
Photo Available

266 FMW0922062
Name : Satish Shivdas Khobragade
Father's Name: Shivdas Khobragade
House Number : 65
Age : 40 Gender : Male
Photo Available

267 RJY1207216
Name : Tarjan Shivdas Khobragade
Father's Name: Shivdas Khobragade
House Number : 65
Age : 35 Gender : Male
Photo Available

268 RJY0006339
Name : Sonubai Katu Ade
Husband's Name: Katu Ade
House Number : 66
Age : 78 Gender : Female
Photo Available

269 RJY6228365
Name : Hari Chandra Kadu Ade
Father's Name: Kadu Ade
House Number : 66
Age : 57 Gender : Male
Photo Available

270 RJY0006347
Name : Shankar Katu Ade
Father's Name: Katu Ade
House Number : 66
Age : 49 Gender : Male
Photo Available

271 FMW0922385
Name : Manda Shankar Ade
Husband's Name: Shankar Ade
House Number : 66
Age : 47 Gender : Female
Photo Available

272 FMW0979104
Name : Hirakanya Hari Chandra Ade
Husband's Name: Harikanya Ade
House Number : 66
Age : 44 Gender : Female
Photo Available

273 RJY6987010
Name : SUNIL SHANKAR ADE
Father's Name: SHANKAR ADE
House Number : 66
Age : 27 Gender : Male
Photo Available

274 FMW0921981
Name : Jaibai Vasudev Shende
Husband's Name: Vasudev Shende
House Number : 69
Age : 73 Gender : Female
Photo Available

275 FMW0922112
Name : Tikavadu Vasudev Shende
Father's Name: Vasudev Shende
House Number : 69
Age : 52 Gender : Male
Photo Available

276 FMW0979294
Name : Urmila Tikavadu Shende
Husband's Name: Tikavadu Shende
House Number : 69
Age : 49 Gender : Female
Photo Available

277 FMW0978825
Name : Tejram Vasudev Shende
Father's Name: Vasudev Shende
House Number : 69
Age : 49 Gender : Male
Photo Available

278 FMW0978858
Name : Kalidas Jaidev Shende
Father's Name: Jaidev Shende
House Number : 69
Age : 46 Gender : Male
Photo Available

279 FMW0978874
Name : Mahananda Mahadev Shende
Husband's Name: Mahadev Shende
House Number : 69
Age : 45 Gender : Female
Photo Available

280 FMW0979344
Name : Chhaya Tejram Shende
Father's Name: Tejram Shende
House Number : 69
Age : 45 Gender : Female
Photo Available

281 FMW0978957
Name : Kavita Kalidas Shende
Husband's Name: Kalidas Shende
House Number : 69
Age : 39 Gender : Female
Photo Available

282 RJY7415094
Name : Karishma Tikawdu Shende
Father's Name: Tikawdu Shende
House Number : 69
Age : 23 Gender : Female
Photo Available

283 RJY6987168
Name : SUDHIR JANARDHAN NANDAGAVADI
Father's Name: JANARDHAN NANDAGAVADI
House Number : 70
Age : 27 Gender : Male
Photo Available

284 RJY0006373
Name : Janardan Ramadas. Nandagavli
Father's Name: Ramadas. Nandagavli
House Number : 70
Age : 59 Gender : Male
Photo Available

285 RJY6101018
Name : Arvind Janardhan Nandagavli
Father's Name: Janardhan Nandagavli
House Number : 70
Age : 53 Gender : Female
Photo Available

286 RJY6761043
Name : ASHISH JANARDHAN NANDAGAWALI
Father's Name: JANARDHAN NANDAGAWALI
House Number : 70
Age : 29 Gender : Male
Photo Available

287 RJY0006353
Name : Jaidev Sonu Shende
Father's Name: Sonu Shende
House Number : 71
Age : 78 Gender : Male
Photo Available

288 FMW0978809
Name : Mahadev Jaidev Shende
Father's Name: Jaidev Shende
House Number : 71
Age : 48 Gender : Male
Photo Available

289 RJY0960930
Name : Giridhar Mahadev Chahande
Father's Name: Mahadev Chahande
House Number : 75
Age : 59 Gender : Male
Photo Available

290 RJY0006393
Name : Shobha Ashok Chahande
Husband's Name: Ashok Chahande
House Number : 75
Age : 52 Gender : Female
Photo Available

291 FMW0007302
Name : Premdas Mahadev Chahande
Father's Name: Mahadev Chahande
House Number : 75
Age : 52 Gender : Male
Photo Available

292 FMW0007310
Name : Pramila Premadas. Chahande
Husband's Name: Premadas. Chahande
House Number : 75
Age : 49 Gender : Female
Photo Available

293 RJY6040307
Name : Rahul Ashok Chahande
Father's Name: Ashok Chahande
House Number : 75
Age : 34 Gender : Male
Photo Available

294 RJY6665020
Name : PANKAJ PREMDAS CHAHANDE
Father's Name: PREMDAS CHAHANDE
House Number : 75
Age : 30 Gender : Male
Photo Available

295 RJY0960955
Name : Mahananda Devcharan Sakhare
Husband's Name: Devcharan Sakhare
House Number : 80
Age : 59 Gender : Female
Photo Available

296 RJY0961797
Name : Sachin Devcharan Sakhare
Father's Name: Devcharan Sakhare
House Number : 80
Age : 36 Gender : Male
Photo Available

297 RJY6040273
Name : Seema Sachin Sakhare
Husband's Name: Sachin Sakhare
House Number : 80
Age : 36 Gender : Female
Photo Available

298 RJY6903090
Name : CHETANA DEOCHARAN SAKHARE
Father's Name: DEOCHARAN SAKHARE
House Number : 80
Age : 30 Gender : Male
Photo Available

299 RJY0006404
Name : MANGAL RAMA SAKHARE
Father's Name: RAMA SAKHARE
House Number : 81
Age : 53 Gender : Male
Photo Available

300 RJY1213891
Name : Kunda Mangal Sakhare
Husband's Name: Mangal Sakhare
House Number : 81
Age : 50 Gender : Female
Photo Available

301 RJY6987093
Name : AMOL MANGAL SAKHARE
Father's Name: MANGAL SAKHARE
House Number : 81
Age : 27 Gender : Male
Photo Available

302 RJY6987101
Name : RAJESH MANGAL SAKHARE
Father's Name: MANGAL SAKHARE
House Number : 81
Age : 27 Gender : Male
Photo Available

303 RJY7365521
Name : Akshay Sakhare
Father's Name: Mangal Sakhare
House Number : 81
Age : 25 Gender : Male
Photo Available

304 FMW0922369
Name : Rajkumar Kisan Sakhare
Father's Name: Kisan Sakhare
House Number : 82
Age : 59 Gender : Male
Photo Available

305 FMW0922757
Name : Ranjana Rajkumar Sakhare
Husband's Name: Rajkumar Sakhare
House Number : 82
Age : 54 Gender : Female
Photo Available

306 FMW0921205
Name : Hansraj Kisan Sakhare
Father's Name: Kisan Sakhare
House Number : 82
Age : 43 Gender : Male
Photo Available

307 RJY6040398
Name : Sakhare Jaypal Rajkumar Sakhare
Father's Name: Rajkumar Sakhare
House Number : 82
Age : 35 Gender : Male
Photo Available

308 RJY6310940
Name : VIMAL HANSRAJ SAKHARE
Husband's Name: HANSRAJ SAKHARE
House Number : 82
Age : 34 Gender : Female
Photo Available

309 RJY6311054
Name : vaijnath rajkumar sakhare
Father's Name: rajkumar sakhare
House Number : 82
Age : 30 Gender : Male
Photo Available

310 RJY6665111
Name : RAKESH RAJKUMAR SAKHARE
Mother's Name: RAJKUMAR SAKHARE
House Number : 82
Age : 30 Gender : Male
Photo Available

311 RJY6863419
Name : SHILPA JAYPAL SAKHARE
Husband's Name: JAYPAL SAKHARE
House Number : 82
Age : 28 Gender : Female
Photo Available

312 FMW0921445
Name : Yashodhara Narendra Sakhare
Husband's Name: Narendra Sakhare
House Number : 83
Age : 51 Gender : Female
Photo Available

313 FMW1130244
Name : Varsha Roshan Meshram
Husband's Name: Roshan Meshram
House Number : 84
Age : 40 Gender : Female
Photo Available

314 FMW0978734
Name : Usha Sukadev Meshram
Husband's Name: Sukadev Meshram
House Number : 84
Age : 67 Gender : Female
Photo Available

315 FMW0007351
Name : Roshan Sukadev Meshram
Father's Name: Sukadev Meshram
House Number : 84
Age : 49 Gender : Male
Photo Available

316 FMW0921734
Name : Varsha Ishwar Alone
Husband's Name: Ishwar Alone
House Number : 85
Age : 40 Gender : Female
Photo Available

317 RJY1540525
Name : Kavita Anil Gavature
Husband's Name: Anil Gavature
House Number : 85
Age : 37 Gender : Female
Photo Available

318 FMW0922229
Name : Anil Shriram Gavture
Father's Name: Shriram Gavture
House Number : 85
Age : 40 Gender : Male
Photo Available

319 RJY6228498
Name : Surekha Suresh Nikure
Husband's Name: Suresh Nikure
House Number : 85
Age : 50 Gender : Female
Photo Available

320 RJY7408701
Name : Mahesh Suresh Nikure
Father's Name: Suresh Nikure
House Number : 85
Age : 24 Gender : Male
Photo Available

321 RJY6228506
Name : Suresh Saoji Saoji
Father's Name: Saoji Nikure
House Number : 85
Age : 56 Gender : Male
Photo Available

322 RJY0961995
Name : Chakradhar Atmaram Bankar
Father's Name: Atmaram Bankar
House Number : 86
Age : 47 Gender : Male
Photo Available

323 RJY6311070
Name : nalu chakradhar bankar
Husband's Name: chakradhar bankar
House Number : 86
Age : 34 Gender : Female
Photo Available

324 RJY6228605
Name : Priyanka Atmaram Bankar
Father's Name: Atmaram Bankar
House Number : 86
Age : 33 Gender : Female
Photo Available

325 FMW1227644
Name : Dynaneshvar Shiva Vadhai
Father's Name: Shiva Vadhai
House Number : 89
Age : 56 Gender : Male
Photo Available

326 FMW1130152
Name : Suman Dynaneshvar Vadhai
Husband's Name: Dynaneshvar Vadhai
House Number : 89
Age : 53 Gender : Female
Photo Available

327 RJY6692222
Name : SHARAD DNYANESHWAR WADHAI
Father's Name: DNYANESHWAR WADHAI
House Number : 89
Age : 32 Gender : Male
Photo Available

328 FMW0007377
Name : Gangadhar Narayan Nikode
Father's Name: Narayan Nikode
House Number : 90
Age : 78 Gender : Male
Photo Available

329 FMW1227669
Name : Sumitra Gangadhar Nikode
Husband's Name: Gangadhar Nikode
House Number : 90
Age : 73 Gender : Female
Photo Available

330 FMW0979054
Name : Rambihari Gangadhar Nikode
Father's Name: Gangadhar Nikode
House Number : 90
Age : 46 Gender : Male
Photo Available

331 RJY6040281
Name : Sarika Shyamabihari Nikode
Husband's Name: Shyamabihari Nikode
House Number : 90
Age : 36 Gender : Female
Photo Available

332 RJY7129372
Name : PALLAVI NIKODE
Husband's Name: PUROHIT NIKODE
House Number : 90
Age : 29 Gender : Female
Photo Available

333 RJY0960963
Name : Sayatra Pandhari Vadhai
Husband's Name: Pandhari Vadhai
House Number : 91
Age : 56 Gender : Female
Photo Available

334 RJY6711170
Name : DURGA GOPAL WADHAI
Husband's Name: GOPAL WADHAI
House Number : 91
Age : 34 Gender : Female
Photo Available

335 FMW0921585
Name : Achita Kavdu Alone
Husband's Name: Kavdu Alone
House Number : 92
Age : 42 Gender : Female
Photo Available

336 RJY7266471
Name : Pramod Jangathe
Father's Name: Atmaram Jangathe
House Number : 94
Age : 25 Gender : Male
Photo Available

337 RJY0006462
Name : Kusum. Waman Meshram
Husband's Name: Waman Meshram
House Number : 95
Age : 64 Gender : Female
Photo Available

338 FMW1130137
Name : Babita Balkrishna Shende
Husband's Name: Balkrishna Shende
House Number : 96
Age : 47 Gender : Female
Photo Available

339 RJY6987663
Name : MONIKA BALKRUSHNA SHENDE
Father's Name: BALKRUSHNA SHENDE
House Number : 96
Age : 26 Gender : Female
Photo Available

340 RJY0006482
Name : Dhanraj Murari Shende
Father's Name: Murari Shende
House Number : 97
Age : 59 Gender : Male
Photo Available

341 RJY0006492
Name : Rekha Dhanraj Shende
Husband's Name: Dhanraj Shende
House Number : 97
Age : 54 Gender : Female
Photo Available

342 RJY0962001
Name : Praffulla Dhanraj Shende
Father's Name: Dhanraj Shende
House Number : 97
Age : 38 Gender : Male
Photo Available

343 RJY6310882
Name : Pavan Dhanraj Shende
Father's Name: Dhanraj Shende
House Number : 97
Age : 32 Gender : Male
Photo Available

344 RJY7131360
Name : TRUSHALI SHENDE
Husband's Name: PRAFUL SHENDE
House Number : 97
Age : 28 Gender : Female
Photo Available

345 RJY0961805
Name : Jyoti Kavdu Pillevar
Husband's Name: Kavdu Pillevar
House Number : 98
Age : 36 Gender : Female
Photo Available

346 FMW1130384
Name : Sulochana Sham Rao Pillewan
Husband's Name: Sham Rao Pillewan
House Number : 98
Age : 68 Gender : Female
Photo Available

347 FMW0921247
Name : Kavdu Sham Rao Pillewan
Father's Name: Sham Rao Pillewan
House Number : 98
Age : 46 Gender : Male
Photo Available

348 RJY0006511
Name : Kundalik Damodhar Lenagure
Father's Name: Damodhar Lenagure
House Number : 99
Age : 46 Gender : Male
Photo Available

349 FMW0920942
Name : Pushpa Kundalik Lenagure
Husband's Name: Kundalik Lenagure
House Number : 99
Age : 44 Gender : Female
Photo Available

350 RJY7408750
Name : Gayatri Pundalik Lengure
Father's Name: Pundalik Lengure
House Number : 99
Age : 21 Gender : Female
Photo Available

351 RJY6310783
Name : Kishor Gulab Aade
Father's Name: Gulab Aade
House Number : 99 A
Age : 30 Gender : Male
Photo Available

352 RJY0006529
Name : Kunda Gulab Ade
Father's Name: Gulab Ade
House Number : 99a
Age : 50 Gender : Female
Photo Available

353 FMW0920074
Name : Duryodhan Govind Vadhai
Father's Name: Govind Vadhai
House Number : 99bi
Age : 50 Gender : Male
Photo Available

354 FMW0920173
Name : Sunanda Duryodhan Vadhai
Husband's Name: Duryodhan Vadhai
House Number : 99bi
Age : 48 Gender : Female
Photo Available

355 RJY0962019
Name : Bhojanta Dhondu Lenagure
Father's Name: Dhondu Lenagure
House Number : 100
Age : 46 Gender : Female
Photo Available

356 FMW1130301
Name : Sunita Kisan Lenagure
Husband's Name: Kisan Lenagure
House Number : 100 A
Age : 54 Gender : Female
Photo Available

357 FMW0979633
Name : Vidhya Vijay Ganvature
Husband's Name: Vijay Ganvature
House Number : 101
Age : 42 Gender : Female
Photo Available

358 FMW0978833
Name : Shriram. Chirakuta Gavature
Father's Name: Chirakuta Gavature
House Number : 101
Age : 70 Gender : Male
Photo Available

359 FMW0922278
Name : Maya Balkrishna Gavature
Husband's Name: Balkrishna Gavature
House Number : 101
Age : 56 Gender : Female
Photo Available

360 FMW0979203
Name : Vijay Shriram Gavture
Father's Name: Shriram Gavture
House Number : 101
Age : 44 Gender : Male
Photo Available

361 RJY6228449
Name : Reshama Kailas Gaoture
Husband's Name: Kailas Gaoture
House Number : 103
Age : 36 Gender : Female
Photo Available

362 RJY0006581
Name : Vithoba Soma Gavature
Father's Name: Soma Gavature
House Number : 103
Age : 56 Gender : Male
Photo Available

363 RJY0006571
Name : Shanta Vithoba Gavature
Husband's Name: Vithoba Gavature
House Number : 103
Age : 51 Gender : Female
Photo Available

364 RJY0960989
Name : Kailash Vithoba Gavture
Father's Name: Vithoba Gavture
House Number : 103
Age : 37 Gender : Male
Photo Available

365 RJY6738074
Name : VYANKATESH VITHOBA GAVTURE
Father's Name: VITHOBA GAVTURE
House Number : 103
Age : 29 Gender : Male
Photo Available

366 RJY7415052
Name : Nisha Vyankeshwar Gavture
Husband's Name: Vyankeshwar Gavture
House Number : 103
Age : 24 Gender : Female
Photo Available

367 RJY7408776
Name : Kajal Gunanand Gawature
Husband's Name: Gunanand Gawature
House Number : 103
Age : 28 Gender : Female
Photo Available

368 FMW0920983
Name : Rajkumar Soma Gavature
Father's Name: Soma Gavature
House Number : 104
Age : 54 Gender : Male
Photo Available

369 RJY0006610
Name : Kanta Rajkumar Gavature
Husband's Name: Rajkumar Gavature
House Number : 104
Age : 50 Gender : Female
Photo Available

370 FMW0921122
Name : Kundalik Soma Gavture
Father's Name: Soma Gavture
House Number : 104
Age : 49 Gender : Male
Photo Available

371 FMW0922419
Name : Kunda Kundalik Gavture
Husband's Name: Kundalik Gavture
House Number : 104
Age : 44 Gender : Female
Photo Available

372 RJY6987242
Name : NAGESH DEVIDAS ADE
Father's Name: DEVIDAS ADE
House Number : 106
Age : 25 Gender : Male
Photo Available

373 RJY1213925
Name : Ansuyya Namdev Vadhai
Father's Name: Namdev Vadhai
House Number : 106
Age : 66 Gender : Female
Photo Available

374 RJY1213933
Name : Sanjay Namdev Vadhai
Father's Name: Namdev Vadhai
House Number : 106
Age : 49 Gender : Male
Photo Available

375 FMW0978999
Name : Vijay Namdev Vadhai
Father's Name: Namdev Vadhai
House Number : 106
Age : 47 Gender : Male
Photo Available

376 RJY1213958
Name : Kavita Vijay Vadhai
Husband's Name: Vijay Vadhai
House Number : 106
Age : 38 Gender : Female
Photo Available

377 RJY1213941
Name : Yamunatai Sanjay Vadhai
Husband's Name: Sanjay Vadhai
House Number : 106
Age : 35 Gender : Female
Photo Available

378 RJY0960997
Name : Sunita Devidas. Ade
Husband's Name: Devidas. Ade
House Number : 107
Age : 51 Gender : Female
Photo Available

379 RJY0006628
Name : Mahadev Fukatu Ade
Father's Name: Fukatu Ade
House Number : 107
Age : 49 Gender : Male
Photo Available

380 FMW0922476
Name : Vanita Mahadev Ade
Husband's Name: Mahadev Ade
House Number : 107
Age : 45 Gender : Female
Photo Available

381 RJY6692230
Name : CHETAN DEVIDAS ADE
Father's Name: DEVIDAS ADE
House Number : 107
Age : 30 Gender : Male
Photo Available

382 RJY6987382
Name : SANJAY MAHADEV ADE
Father's Name: MAHADEV ADE
House Number : 107
Age : 27 Gender : Male
Photo Available

383 FMW0922260
Name : Dodaku Soma Ade
Father's Name: Soma Ade
House Number : 108
Age : 43 Gender : Male
Photo Available

384 RJY0962027
Name : Dudhram Somaji Ade
Father's Name: Somaji Ade
House Number : 108
Age : 38 Gender : Male
Photo Available

385 RJY6665095
Name : RINA DUDHARAM ADE
Husband's Name: DUDHARAM ADE
House Number : 108
Age : 39 Gender : Female
Photo Available

386 RJY0962035
Name : Shalu Dodaku Ade
Husband's Name: Dodaku Ade
House Number : 108
Age : 36 Gender : Female
Photo Available

387 RJY0006644
Name : Sharda Janardan Mohurle
Husband's Name: Janardan Mohurle
House Number : 109
Age : 68 Gender : Female
Photo Available

388 FMW0921148
Name : Narendra Janardhan Mohurle
Father's Name: Janardhan Mohurle
House Number : 109
Age : 51 Gender : Male
Photo Available

389 FMW0979021
Name : Pramod Janardhan Mohurle
Father's Name: Janardhan Mohurle
House Number : 109
Age : 45 Gender : Male
Photo Available

390 FMW0979179
Name : Pratimabai Pramod Mohurle
Husband's Name: Pramod Mohurle
House Number : 109
Age : 39 Gender : Female
Photo Available

391 RJY6040257
Name : Sunita Narendra Mohurle
Father's Name: Narendra Mohurle
House Number : 109
Age : 38 Gender : Female
Photo Available

392 RJY6839484
Name : SAPANA RAVINDRA MOHURLE
Husband's Name: RAVINDRA MOHURLE
House Number : 109
Age : 32 Gender : Female
Photo Available

393 RJY0006670
Name : Suresh Shravan Mohurle
Father's Name: Shravan Mohurle
House Number : 111
Age : 60 Gender : Male
Photo Available

394 RJY0006680
Name : Puranabai Suresh Mohurle
Husband's Name: Suresh Mohurle
House Number : 111
Age : 56 Gender : Female
Photo Available

395 FMW0979732
Name : Sudhakar Rajiram. Mohurle
Father's Name: Rajiram. Mohurle
House Number : 111
Age : 53 Gender : Male
Photo Available

396 RJY0006701
Name : Pramila Rajiram. Mohurle
Husband's Name: Rajiram. Mohurle
House Number : 111
Age : 53 Gender : Female
Photo Available

397 FMW0979724
Name : Manda Sudhakar Mohurle
Husband's Name: Sudhakar Mohurle
House Number : 111
Age : 50 Gender : Female
Photo Available

398 RJY6310932
Name : AVINASH SUDHAKAR MOHURLE
Father's Name: SUDHAKAR MOHURLE
House Number : 111
Age : 32 Gender : Male
Photo Available

399 RJY6692248
Name : SAMIR SUDHAKAR MOHURLE
Father's Name: SUDHAKAR MOHULRE
House Number : 111
Age : 30 Gender : Male
Photo Available

400 RJY7408693
Name : Krutika Avinash Mohurle
Husband's Name: Avinash Mohurle
House Number : 111
Age : 23 Gender : Female
Photo Available

401 RJY0006735
Name : Vaijnath Nathu Bhurke
Father's Name: Nathu Bhurke
House Number : 113
Age : 64 Gender : Male
Photo Available

402 RJY1213966
Name : Vanita Vaijnath Bhurke
Husband's Name: Vaijnath Bhurke
House Number : 113
Age : 60 Gender : Female
Photo Available

403 RJY1540533
Name : Vidhya Dilip Dhore
Husband's Name: Dilip Dhore
House Number : 113
Age : 44 Gender : Female
Photo Available

404 RJY0961029
Name : Naresh Kevalram Alone
Father's Name: Kevalram Alone
House Number : 114
Age : 45 Gender : Male
Photo Available

405 FMW1130376
Name : Kevalaram. Motiram. Anole
Father's Name: Motiram. Anole
House Number : 114
Age : 76 Gender : Male
Photo Available

406 RJY0006743
Name : Ganga Kevalram Anole
Husband's Name: Kevalram Anole
House Number : 114
Age : 74 Gender : Female
Photo Available

407 RJY0006759
Name : Suresh Kevalram Anole
Father's Name: Kevalram Anole
House Number : 114
Age : 49 Gender : Male
Photo Available

408 RJY0006769
Name : Surekha Suresh Anole
Husband's Name: Suresh Anole
House Number : 114
Age : 47 Gender : Female
Photo Available

409 FMW0920728
Name : Mahananda Namdev Gedam
Husband's Name: Namdev Gedam
House Number : 115
Age : 59 Gender : Female
Photo Available

410 RJY1213974
Name : Tulasidas Namdev Gedam
Father's Name: Namdev Gedam
House Number : 115
Age : 40 Gender : Male
Photo Available

411 RJY0961813
Name : Ghanshyam Namdev Gedam
Father's Name: Namdev Gedam
House Number : 115
Age : 36 Gender : Male
Photo Available

412 RJY6738157
Name : NISHA TULSHIRAM GEDAM
Husband's Name: TULSHIRAM GEDAM
House Number : 115
Age : 31 Gender : Female
Photo Available

413 FMW1130228
Name : Vrundabai Ravindra Ade
Husband's Name: Ravindra Ade
House Number : 116
Age : 52 Gender : Female
Photo Available

414 FMW0920611
Name : Sunita Devrao Bhonde
Husband's Name: Devrao Bhonde
House Number : 116
Age : 52 Gender : Female
Photo Available

415 RJY6665012
Name : Krushna Bhonde
Father's Name: DEWRAO BHONDE
House Number : 116
Age : 30 Gender : Male
Photo Available

416 RJY6863526
Name : BHUVAN DEVRAO BHONDE
Father's Name: DEVRAO BHONDE
House Number : 00
Age : 26 Gender : Male
Photo Available

417 FMW0920181
Name : Pundlik Mukharu Chandikar
Father's Name: Mukharu Chandikar
House Number : 116
Age : 68 Gender : Male
Photo Available

418 RJY0961037
Name : Kunda Pundlik Chandikar
Husband's Name: Pundlik Chandikar
House Number : 116
Age : 37 Gender : Female
Photo Available

419 RJY0962050
Name : Pramila Sham Kumar Thakare
Husband's Name: Sham Kumar Thakare
House Number : 116
Age : 50 Gender : Female
Photo Available

420 RJY7361256
Name : Priyanka Kamlesh Meshram
Husband's Name: Kamlesh Meshram
House Number : 116
Age : 23 Gender : Female
Photo Available

421 RJY1213982
Name : Vinod Balaji Chandikar
Father's Name: Balaji Chandikar
House Number : 121
Age : 37 Gender : Male
Photo Available

422 RJY6761035
Name : VILAS BALAJI CHANDIKAR
Father's Name: BALAJI CHANDIKAR
House Number : 121
Age : 29 Gender : Male
Photo Available

423 RJY6863591
Name : RAHUL ISHWAR GEDAM
Father's Name: ISHWAR GEDAM
House Number : 122
Age : 28 Gender : Male
Photo Available

424 RJY6965925
Name : KRUSHNA SHANKAR GEDAM
Father's Name: SHANKAR GEDAM
House Number : 122
Age : 26 Gender : Male
Photo Available

425 RJY7377229
Name : Sagar Gedam
Father's Name: Ishwar Gedam
House Number : 122
Age : 23 Gender : Male
Photo Available

426 RJY1207356
Name : Mahesh Malhari Meshram
Father's Name: Malhari Meshram
House Number : 124
Age : 34 Gender : Male
Photo Available

427 FMW0921510
Name : Mallari Nakatu Meshram
Father's Name: Nakatu Meshram
House Number : 124
Age : 66 Gender : Male
Photo Available

428 RJY6738140
Name : HANUMAN JAGAN GEDAM
Father's Name: JAGAN GEDAM
House Number : 125
Age : 37 Gender : Male
Photo Available

429 RJY6422638
Name : VIDYA TULSIDAS GEDAM
Husband's Name: TULSIDAS GEDAM
House Number : 125
Age : 35 Gender : Female
Photo Available

430 RJY6738132
Name : USHA HANUMAN GEDAM
Husband's Name: HANUMAN GEDAM
House Number : 125
Age : 35 Gender : Female
Photo Available

431 RJY6987622
Name : JYOTI JAGAN GEDAM
Father's Name: JAGAN GEDAM
House Number : 125
Age : 26 Gender : Female
Photo Available

432 RJY0006826
Name : Vahchhala Jagan Gedam
Husband's Name: Jagan Gedam
House Number : 125
Age : 76 Gender : Female
Photo Available

433 FMW0922179
Name : Anita Dadaji Gedam
Husband's Name: Dadaji Gedam
House Number : 128
Age : 46 Gender : Female
Photo Available

434 RJY7377211
Name : Chakradhar Gedam
Father's Name: Dadaji Gedam
House Number : 128
Age : 23 Gender : Male
Photo Available

435 RJY0006842
Name : Shankar Vithoba Gedam
Father's Name: Vithoba Gedam
House Number : 128
Age : 57 Gender : Male
Photo Available

436 RJY0961052
Name : Sunita Shankar Gedam
Husband's Name: Shankar Gedam
House Number : 128
Age : 53 Gender : Female
Photo Available

437 RJY0961060
Name : Dadaji Vithoba Gedam
Father's Name: Vithoba Gedam
House Number : 128
Age : 51 Gender : Male
Photo Available

438 RJY0006858
Name : Antakala Ishvar Gedam
Husband's Name: Ishvar Gedam
House Number : 128
Age : 50 Gender : Female
Photo Available

439 FMW0921304
Name : Shobhabai Baliram. Bhurke
Husband's Name: Baliram. Bhurke
House Number : 131
Age : 56 Gender : Female
Photo Available

440 RJY6311013
Name : chandrapal bhurke
Father's Name: Baliram Bhurke
House Number : 131
Age : 38 Gender : Male
Photo Available

441 RJY6311021
Name : chandrapal Bhurke
Husband's Name: chandrapal bhurke
House Number : 131
Age : 34 Gender : Female
Photo Available

442 FMW0922070
Name : Ishwar Sakharam Chandikar
Father's Name: Sakharam Chandikar
House Number : 133
Age : 49 Gender : Male
Photo Available

443 FMW0921965
Name : Sangeeta Ishwar Chandikar
Husband's Name: Ishwar Chandikar
House Number : 133
Age : 46 Gender : Female
Photo Available

444 RJY6228472
Name : Prabhu Sakharam Chandikar
Father's Name: Sakharam Chandikar
House Number : 133
Age : 39 Gender : Male
Photo Available

445 RJY0006898
Name : Ramesh Bakaram. Chandikar
Father's Name: Bakaram. Chandikar
House Number : 134
Age : 53 Gender : Male
Photo Available

446 FMW0921460
Name : Sunita Sunil Chandikar
Husband's Name: Sunil Chandikar
House Number : 135
Age : 45 Gender : Female
Photo Available

447 FMW0979625
Name : Tarachand Tulsiram Chandikar
Father's Name: Tulshiram Chandikar
House Number : 135
Age : 44 Gender : Male
Photo Available

448 RJY1029990
Name : VARSHA TARACHAND CHANDIKAR
Husband's Name: Tarachand Chandikar
House Number : 135
Age : 37 Gender : Female
Photo Available

449 RJY6906002
Name : PRASHANT SUNIL CHANDIKAR
Father's Name: SUNIL CHANDIKAR
House Number : 135
Age : 27 Gender : Male
Photo Available

450 RJY7129349
Name : SHITAL CHANDIKAR
Husband's Name: PRASHANT CHANDIKAR
House Number : 135
Age : 27 Gender : Female
Photo Available

451 RJY6738033
Name : BHUMESHWAR JANARDHAN BHURAKE
Father's Name: JANARDHAN BHURAKE
House Number : 138
Age : 31 Gender : Male
Photo Available

452 RJY7202039
Name : Janardhan Balaji Bhurke
Father's Name: Balaji Bhurke
House Number : 138
Age : 61 Gender : Male
Photo Available

453 RJY0962076
Name : Geetabai Janardhan Bhurke
Husband's Name: Janardhan Bhurke
House Number : 138
Age : 56 Gender : Female
Photo Available

454 RJY6228555
Name : Navnath Janardhan Bhurke
Father's Name: Janardhan Bhurke
House Number : 138
Age : 34 Gender : Male
Photo Available

455 RJY6905988
Name : PRIYANKA NAVNATH BHURKE
Husband's Name: NAVNATH BHURKE
House Number : 138
Age : 29 Gender : Female
Photo Available

456 RJY6987234
Name : AJIT URKUDA MARBATE
Father's Name: URKUDA MARBATE
House Number : 138
Age : 29 Gender : Male
Photo Available

457 FMW0920777
Name : Geeta Sham Rao Gedam
Husband's Name: Sham Rao Gedam
House Number : 139
Age : 46 Gender : Female
Photo Available

458 FMW0922575
Name : Sudhakar Mahadev Gedam
Father's Name: Mahadev Gedam
House Number : 139
Age : 59 Gender : Male
Photo Available

459 RJY0006941
Name : Sarita Sudam Gedam
Husband's Name: Sudam Gedam
House Number : 139
Age : 54 Gender : Female
Photo Available

460 RJY0006957
Name : Sham Rao Mahadev Gedam
Father's Name: Mahadev Gedam
House Number : 139
Age : 50 Gender : Male
Photo Available

461 RJY7415078
Name : Indira Chakradhar Gedam
Husband's Name: Chakradhar Gedam
House Number : 140
Age : 32 Gender : Female
Photo Available

462 RJY7415086
Name : Chakradhar Naktu Gedam
Father's Name: Naktu Gedam
House Number : 140
Age : 31 Gender : Male
Photo Available

463 RJY0006987
Name : Indira Nakatu Gedam
Husband's Name: Nakatu Gedam
House Number : 140
Age : 56 Gender : Female
Photo Available

464 FMW0922609
Name : Jeeja Tukaram. Kadve
Husband's Name: Tukaram. Kadve
House Number : 141
Age : 68 Gender : Female
Photo Available

465 RJY0961078
Name : Diwakar Tukaram Kadve
Father's Name: Tukaram Kadve
House Number : 141
Age : 39 Gender : Male
Photo Available

466 RJY0007008
Name : Vasudev Nannu Thakare
Father's Name: Nannu Thakare
House Number : 142
Age : 79 Gender : Male
Photo Available

467 FMW0921395
Name : Sitaram. Vistari Dhande
Father's Name: Vistari Dhande
House Number : 143
Age : 79 Gender : Male
Photo Available

468 FMW0921320
Name : Indira Sitaram. Dhande
Husband's Name: Sitaram. Dhande
House Number : 143
Age : 74 Gender : Female
Photo Available

469 FMW0922047
Name : Ravindra Sitaram. Dhande
Father's Name: Sitaram. Dhande
House Number : 143
Age : 49 Gender : Male
Photo Available

470 FMW0979377
Name : Suresh Sitaram. Dhande
Father's Name: Sitaram. Dhande
House Number : 143
Age : 47 Gender : Male
Photo Available

471 RJY1540566
Name : Surekha Suresh Dhande
Husband's Name: Suresh Dhande
House Number : 143
Age : 37 Gender : Female
Photo Available

472 RJY6040299
Name : Ranjana Ravindra Dhande
Husband's Name: Ravindra Dhande
House Number : 143
Age : 35 Gender : Female
Photo Available

473 RJY6711188
Name : JAYESH SITARAM DHANDE
Father's Name: SITARAM DHANDE
House Number : 143
Age : 29 Gender : Male
Photo Available

474 RJY6987036
Name : SHARDA NAGESH BHIMTE
Husband's Name: NAGESH BHIMTE
House Number : 147
Age : 32 Gender : Female
Photo Available

475 RJY0007016
Name : Vikas. Balkrishna Bhimate
Father's Name: Balkrishna Bhimate
House Number : 147
Age : 55 Gender : Male
Photo Available

476 RJY0007024
Name : Hirabai Vikas. Bhimate
Husband's Name: Vikas. Bhimate
House Number : 147
Age : 52 Gender : Female
Photo Available

477 RJY0961094
Name : Pavarta Mahadev Chandikar
Husband's Name: Mahadev Chandikar
House Number : 148
Age : 67 Gender : Female
Photo Available

478 RJY0961102
Name : Hiralal Mahadev Chandikar
Father's Name: Mahadev Chandikar
House Number : 148
Age : 56 Gender : Male
Photo Available

479 RJY0961110
Name : Mangla Hiralal Chandikar
Husband's Name: Hiralal Chandikar
House Number : 148
Age : 49 Gender : Female
Photo Available

480 RJY7426190
Name : SHATRUGHN HIRALAL CHANDIKAR
Father's Name: HIRALAL CHANDIKAR
House Number : 148
Age : 30 Gender : Male
Photo Available

481 RJY7426208
Name : SHITAL SHATRUGHN CHANDIKAR
Husband's Name: SHATRUGHN CHANDIKAR
House Number : 148
Age : 29 Gender : Female
Photo Available

482 RJY6987366
Name : AKSHAY HIRAMAN CHANDIKAR
Father's Name: HIRAMAN CHANDIKAR
House Number : 148
Age : 27 Gender : Male
Photo Available

483 RJY7129448
Name : ASHA CHANDIKAR
Husband's Name: AKSHAY CHANDIKAR
House Number : 148
Age : 27 Gender : Female
Photo Available

484 RJY6987549
Name : AJAY HIRALAL CHANDIKAR
Father's Name: HIRALAL CHANDIKAR
House Number : 148
Age : 26 Gender : Male
Photo Available

485 FMW0979617
Name : Jaypal Maroti Bhurke
Father's Name: Maroti Bhurke
House Number : 149
Age : 49 Gender : Male
Photo Available

486 FMW0922583
Name : Pramila Jaypal Bhurke
Husband's Name: Jaypal Bhurke
House Number : 149
Age : 45 Gender : Female
Photo Available

487 FMW0978866
Name : Khushal Maroti Bhurke
Father's Name: Maroti Bhurke
House Number : 149
Age : 40 Gender : Male
Photo Available

488 RJY6040414
Name : Asmita Dimakant Bhurke
Husband's Name: Dimakant Bhurke
House Number : 149
Age : 38 Gender : Female
Photo Available

489 RJY0961839
Name : Dimakant Maroti Bhurke
Father's Name: Maroti Bhurke
House Number : 149
Age : 37 Gender : Male
Photo Available

490 RJY6228373
Name : Bhurke Megha Khushal bhurke
Husband's Name: Khushal Burake
House Number : 149
Age : 35 Gender : Female
Photo Available

491 FMW0920108
Name : Maroti Balaji Bhurkhe
Father's Name: Balaji Bhurkhe
House Number : 149
Age : 74 Gender : Male
Photo Available

492 FMW0920322
Name : Indira Maroti Bhurkhe
Husband's Name: Maroti Bhurkhe
House Number : 149
Age : 69 Gender : Female
Photo Available

493 RJY6987192
Name : SHRIKRUSHNA NAMDEO MOHURLE
Father's Name: NAMDEO MOHURLE
House Number : 149
Age : 26 Gender : Male
Photo Available

494 RJY0007032
Name : Dashrath Tulashiram. Mohurle
Father's Name: Tulashiram. Mohurle
House Number : 150
Age : 74 Gender : Male
Photo Available

495 RJY0007040
Name : Anusaya Dashrath Mohurle
Husband's Name: Dashrath Mohurle
House Number : 150
Age : 68 Gender : Female
Photo Available

496 FMW0921577
Name : Navnath Dashrath Mohurle
Father's Name: Dashrath Mohurle
House Number : 150
Age : 47 Gender : Male
Photo Available

497 FMW0921288
Name : Prabha Navnath Mohurle
Husband's Name: Navnath Mohurle
House Number : 150
Age : 44 Gender : Female
Photo Available

498 RJY0962084
Name : Purushottam Dashrath Mohurle
Father's Name: Dashrath Mohurle
House Number : 150
Age : 37 Gender : Male
Photo Available

499 RJY6692255
Name : MINA PURUSHOTAM MOHURLE
Husband's Name: PURUSHOTAM MOHURLE
House Number : 150
Age : 36 Gender : Female
Photo Available

500 RJY0007056
Name : Antakala Namdev Mohurle
Husband's Name: Namdev Mohurle
House Number : 151
Age : 51 Gender : Female
Photo Available

501 RJY6101026
Name : Anjana Jagan Chandikar
Husband's Name: Jagan Chandikar
House Number : 152
Age : 74 Gender : Female
Photo Available

502 RJY1214006
Name : Vishambhar Jagan Chandikar
Father's Name: Jagan Chandikar
House Number : 152
Age : 45 Gender : Male
Photo Available

503 RJY1214014
Name : Sheela Vidhvambar Chandikar
Husband's Name: Vidhvambar Chandikar
House Number : 152
Age : 41 Gender : Female
Photo Available

504 RJY6310924
Name : vikas haridas nandagavali
Father's Name: haridas nandagavali
House Number : 153
Age : 30 Gender : Male
Photo Available

505 RJY0007066
Name : Haridas Natthu Nandagavli
Father's Name: Natthu Nandagavli
House Number : 153
Age : 68 Gender : Male
Photo Available

506 RJY1228550
Name : Nirmala Haridas Nandagavli
Husband's Name: Haridas Nandagavli
House Number : 153
Age : 61 Gender : Female
Photo Available

507 RJY0962092
Name : Aakash Haridas Nandagavli
Father's Name: Haridas Nandagavli
House Number : 153
Age : 36 Gender : Male
Photo Available

508 RJY6738090
Name : VARSHA AKASH NANDAGAWALI
Husband's Name: AKASH NANDAGAWALI
House Number : 153
Age : 32 Gender : Female
Photo Available

509 RJY0007076
Name : Yashwant Mansaram. Lonare
Father's Name: Mansaram. Lonare
House Number : 156
Age : 60 Gender : Male
Photo Available

510 FMW0922641
Name : Kamal Yashwant Lonare
Husband's Name: Yashwant Lonare
House Number : 156
Age : 56 Gender : Female
Photo Available

511 RJY6863260
Name : Pallavi Bodele
Husband's Name: Pankaj Bodele
House Number : 157
Age : 30 Gender : Female
Photo Available

512 RJY6863286
Name : ANIKET YASHWANT LONARE
Father's Name: YASHWANT LONARE
House Number : 157
Age : 26 Gender : Male
Photo Available

513 RJY0007086
Name : Sumitra Pandhari Ramteke
Husband's Name: Pandhari Ramteke
House Number : 157
Age : 71 Gender : Female
Photo Available

514 RJY0962100
Name : Naresh Pandhari Ramteke
Father's Name: Pandhari Ramteke
House Number : 157
Age : 37 Gender : Male
Photo Available

515 RJY0007107
Name : Parvata Shankar Ramteke
Husband's Name: Shankar Ramteke
House Number : 158
Age : 59 Gender : Female
Photo Available

516 FMW0920330
Name : Chetan Shankar Ramteke
Father's Name: Shankar Ramteke
House Number : 158
Age : 39 Gender : Male
Photo Available

517 RJY6863542
Name : LAXMI CHETAN RAMTEKE
Husband's Name: CHETAN RAMTEKE
House Number : 158
Age : 34 Gender : Female
Photo Available

518 RJY0961136
Name : Shakuntala Madhav Ramteke
Husband's Name: Madhav Ramteke
House Number : 159
Age : 71 Gender : Female
Photo Available

519 RJY0007115
Name : Indira Uddhav Ramteke
Husband's Name: Uddhav Ramteke
House Number : 160
Age : 67 Gender : Female
Photo Available

520 FMW0920769
Name : Pooja Ravindra Meshram
Husband's Name: Ravindra Meshram
House Number : 161
Age : 52 Gender : Female
Photo Available

521 FMW0921668
Name : Uttam Kashinath Meshram
Father's Name: Kashinath Meshram
House Number : 161
Age : 50 Gender : Male
Photo Available

522 FMW0921916
Name : Lata Uttam Meshram
Husband's Name: Uttam Meshram
House Number : 161
Age : 46 Gender : Female
Photo Available

523 RJY6987374
Name : ASHIK RAVINDRA MESHRAM
Father's Name: RAVINDRA MESHRAM
House Number : 161
Age : 27 Gender : Male
Photo Available

524 RJY0007131
Name : Ravindra Kashiram. Meshram
Father's Name: Kashiram. Meshram
House Number : 161
Age : 58 Gender : Male
Photo Available

525 FMW0922286
Name : Lomeshvar Haridas Meshram
Father's Name: Haridas Meshram
House Number : 162
Age : 54 Gender : Male
Photo Available

526 FMW0920637
Name : Lalavati Lomeshvar Meshram
Husband's Name: Lomeshvar Meshram
House Number : 162
Age : 51 Gender : Female
Photo Available

527 RJY0007149
Name : Hemlata Indrajeet Meshram
Father's Name: Indrajeet Meshram
House Number : 162
Age : 53 Gender : Female
Photo Available

528 RJY0007155
Name : Dnyaneshwar Mansaram. Meshram
Father's Name: Mansaram. Meshram
House Number : 163
Age : 49 Gender : Male
Photo Available

529 FMW0920488
Name : Kalpana Gyaneshvar Meshram
Husband's Name: Gyaneshvar Meshram
House Number : 163
Age : 46 Gender : Female
Photo Available

530 RJY1214022
Name : Anirudh Mansaram Meshram
Father's Name: Mansaram Meshram
House Number : 163
Age : 43 Gender : Male
Photo Available

531 RJY6228431
Name : Gita Aniruddha Meshram
Husband's Name: Aniruddha Meshram
House Number : 163
Age : 36 Gender : Female
Photo Available

532 RJY1214030
Name : Kamal Mansaram. Meshram
Father's Name: Mansaram. Meshram
House Number : 163
Age : 70 Gender : Female
Photo Available

533 FMW0921684
Name : Indrajeet Mansaram. Meshram
Father's Name: Mansaram. Meshram
House Number : 163
Age : 58 Gender : Male
Photo Available

534 RJY1007277
Name : Sunanda Sunil Meshram
Husband's Name: Sunil Meshram
House Number : 165
Age : 49 Gender : Female
Photo Available

535 RJY0961847
Name : Maroti Rajhans Chahande
Father's Name: Rajhans Chahande
House Number : 166a
Age : 39 Gender : Male
Photo Available

536 RJY0007195
Name : Prabhudas. Pandurang Dhakade
Father's Name: Pandurang Dhakade
House Number : 167
Age : 58 Gender : Male
Photo Available

537 RJY0007206
Name : Sanjila Prabhudas Dhakade
Husband's Name: Prabhudas Dhakade
House Number : 167
Age : 53 Gender : Female
Photo Available

538 RJY7131378
Name : PAPITA DHAKADE
Husband's Name: BHAGYAWAN DHAKADE
House Number : 167
Age : 42 Gender : Female
Photo Available

539 RJY0961854
Name : Bhagaywan Prabhudas Dhakade
Father's Name: Prabhudas Dhakade
House Number : 167
Age : 36 Gender : Male
Photo Available

540 FMW0921031
Name : Tara Tularam Sakhare
Husband's Name: Tularam Sakhare
House Number : 168
Age : 69 Gender : Female
Photo Available

541 RJY7389216
Name : RUPCHAND TULARAM SAKHARE
Father's Name: TULARAM SAKHARE
House Number : 168
Age : 45 Gender : Male
Photo Available

542 RJY0962134
Name : Kumud Roop Chand Sakhare
Husband's Name: Roop Chand Sakhare
House Number : 168
Age : 40 Gender : Female
Photo Available

543 RJY0007214
Name : Suresh Pandurang Dhakade
Father's Name: Pandurang Dhakade
House Number : 169
Age : 52 Gender : Male
Photo Available

544 RJY7365513
Name : Nikhil Dhakade
Father's Name: Suresh Dhakade
House Number : 169
Age : 32 Gender : Male
Photo Available

545 FMW0920959
Name : Kavita Manohar Shimpi
Husband's Name: Manohar Shimpi
House Number : 169
Age : 56 Gender : Female
Photo Available

546 RJY0007230
Name : PANCHASHILA Ramchandra CHAUDHARI
Husband's Name: Ramchandra Chaudhary
House Number : 170
Age : 78 Gender : Female
Photo Available

547 RJY6711220
Name : MANOJ ASHOK CHAUDHARI
Father's Name: ASHOK CHAUDHARI
House Number : 170
Age : 32 Gender : Male
Photo Available

548 RJY0961151
Name : Ashok Ramchandra Chaudhary
Father's Name: Ramchandra Chaudhary
House Number : 170
Age : 57 Gender : Male
Photo Available

549 FMW0920256
Name : Leelabai Ashok Chaudhary
Husband's Name: Ashok Chaudhary
House Number : 170
Age : 49 Gender : Female
Photo Available

550 RJY0007248
Name : Harichand Ganpat Dhakade
Father's Name: Ganpat Dhakade
House Number : 171
Age : 64 Gender : Male
Photo Available

551 RJY6575138
Name : Sulochana Harish Chandra Dhakade
Husband's Name: Harish Chandra Dhakade
House Number : 171
Age : 62 Gender : Female
Photo Available

552 FMW0922252
Name : Vinod Hari Chandra Dhakade
Father's Name: Hari Chandra Dhakade
House Number : 171
Age : 43 Gender : Male
Photo Available

553 RJY1030006
Name : Ashatai Vinod Dhakade
Husband's Name: Vinod Dhakade
House Number : 171
Age : 40 Gender : Female
Photo Available

554 RJY0961862
Name : Geetabai Ishvar Meshram
Husband's Name: Ishvar Meshram
House Number : 172
Age : 40 Gender : Female
Photo Available

555 RJY6863393
Name : AMOL ISHWAR MESHRAM
Father's Name: ISHWAR MESHRAM
House Number : 172
Age : 27 Gender : Male
Photo Available

556 RJY0007264
Name : Ishvar Neelkanth Meshram
Father's Name: Neelkanth Meshram
House Number : 172
Age : 49 Gender : Male
Photo Available

557 RJY0007284
Name : Ratiram. Doku Dhole
Father's Name: Doku Dhole
House Number : 174
Age : 59 Gender : Male
Photo Available

558 RJY0007305
Name : Giridhar Doku Dhole
Father's Name: Doku Dhole
House Number : 174
Age : 56 Gender : Male
Photo Available

559 RJY0007294
Name : Sunita Ratiram. Dhole
Husband's Name: Ratiram. Dhole
House Number : 174
Age : 55 Gender : Female
Photo Available

560 RJY0007313
Name : Vasanta Doku Dhole
Father's Name: Doku Dhole
House Number : 174
Age : 51 Gender : Male
Photo Available

561 RJY1007285
Name : Anita Giridhar Dhole
Husband's Name: Giridhar Dhole
House Number : 174
Age : 51 Gender : Female
Photo Available

562 RJY0962159
Name : Niruta Vasanta Dhole
Father's Name: Vasanta Dhole
House Number : 174
Age : 49 Gender : Female
Photo Available

563 RJY1007293
Name : Sachin Ratiram Dhole
Father's Name: Ratiram Dhole
House Number : 174
Age : 38 Gender : Male
Photo Available

564 RJY1007301
Name : Singhanath Ratiram Dhole
Father's Name: Ratiram Dhole
House Number : 174
Age : 36 Gender : Male
Photo Available

565 RJY6692263
Name : JITENDRA RATIRAM DHOLE
Father's Name: RATIRAM DHOLE
House Number : 174
Age : 35 Gender : Male
Photo Available

566 RJY6692271
Name : JOTSANA SHINGNATH DHOLE
Husband's Name: SHINGNATH DHOLE
House Number : 174
Age : 33 Gender : Female
Photo Available

567 RJY6903041
Name : ARCHANA SACHIN DHOLE
Husband's Name: SACHIN DHOLE
House Number : 174
Age : 34 Gender : Female
Photo Available

568 RJY6987432
Name : PANKAJ GIRIDHAR DHOLE
Father's Name: GIRIDHAR DHOLE
House Number : 174
Age : 27 Gender : Male
Photo Available

569 FMW1130327
Name : Sangeeta Gajanan Maind
Husband's Name: Gajanan Maind
House Number : 174
Age : 45 Gender : Female
Photo Available

570 RJY0007339
Name : Baby Mandodas Dhavle
Husband's Name: Mandodas Dhavle
House Number : 182
Age : 56 Gender : Female
Photo Available

571 RJY0007347
Name : Lalchand Kevalaram. Dhavle
Father's Name: Kevalaram. Dhavle
House Number : 182
Age : 50 Gender : Male
Photo Available

572 RJY0961169
Name : Shalutai Lalchand Dhavle
Husband's Name: Lalchand Dhavle
House Number : 182
Age : 39 Gender : Female
Photo Available

573 RJY6987291
Name : ISHWAR MANDODAS DHAWALE
Father's Name: MANDODAS DHAWALE
House Number : 182
Age : 33 Gender : Male
Photo Available

574 RJY6711238
Name : PARMESHWAR MANDODAS DHAWALE
Father's Name: MANDODAS DHAWALE
House Number : 182
Age : 31 Gender : Male
Photo Available

575 RJY6987309
Name : PALLAVI ISHWAR DHAWALE
Husband's Name: ISHWAR DHAWALE
House Number : 182
Age : 31 Gender : Female
Photo Available

576 FMW0920389
Name : Kailash Mansaram Meshram
Father's Name: Mansaram Meshram
House Number : 186
Age : 49 Gender : Male
Photo Available

577 RJY1540434
Name : Vaishali Kailash Meshram
Husband's Name: Kailash Meshram
House Number : 186
Age : 45 Gender : Female
Photo Available

578 RJY7415037
Name : Kripal Kailas Meshram
Father's Name: Kailas Meshram
House Number : 186
Age : 22 Gender : Male
Photo Available

579 FMW0979849
Name : Ghanasham. Savji Meshram
Father's Name: Savji Meshram
House Number : 190
Age : 72 Gender : Male
Photo Available

580 RJY1207182
Name : Kalidas Tikavalu Guranule
Father's Name: Tikavalu Guranule
House Number : 191
Age : 37 Gender : Male
Photo Available

581 RJY1207190
Name : Kavita Kalidas Guranule
Husband's Name: Kalidas Guranule
House Number : 191
Age : 35 Gender : Female
Photo Available

582 RJY0007363
Name : Tanabai Sadashiv Guranule
Husband's Name: Sadashiv Guranule
House Number : 192
Age : 67 Gender : Female
Photo Available

583 RJY0007353
Name : Dattatri Sadashiv Guranule
Father's Name: Sadashiv Guranule
House Number : 192
Age : 49 Gender : Male
Photo Available

584 RJY1214048
Name : Prabhakar Sadashiv Guranule
Father's Name: Sadashiv Guranule
House Number : 192
Age : 42 Gender : Male
Photo Available

585 FMW0978718
Name : Priti Prabhakar Gurnule
Husband's Name: Prabhakar Guranule
House Number : 192
Age : 42 Gender : Female
Photo Available

586 FMW0921403
Name : Dipeeka Dattatreya Gurunule
Husband's Name: Dattatreya Gurunule
House Number : 192
Age : 46 Gender : Female
Photo Available

587 RJY6965875
Name : SHUBHAM RATIRAM GURNULE
Father's Name: RATIRAM GURNULE
House Number : 193
Age : 26 Gender : Male
Photo Available

588 FMW0979807
Name : Ratiram. Sadashiv Guranule
Father's Name: Sadashiv Guranule
House Number : 193
Age : 59 Gender : Male
Photo Available

589 FMW0979138
Name : Ratnamala Ratiram. Guranule
Husband's Name: Ratiram. Guranule
House Number : 193
Age : 49 Gender : Female
Photo Available

590 RJY6310791
Name : Manoj Ratiram Gurnule
Father's Name: Ratiram Gurnule
House Number : 193
Age : 31 Gender : Male
Photo Available

591 RJY6902951
Name : NIRASHA MANOJ GURNULE
Husband's Name: MANOJ GURUNULE
House Number : 193
Age : 31 Gender : Female
Photo Available

592 RJY6665004
Name : DILIP RATIRAM GURNULE
Father's Name: RATIRAM GURNULE
House Number : 193
Age : 30 Gender : Male
Photo Available

593 RJY0007373
Name : Waman Tulashiram. Borule
Father's Name: Tulashiram. Borule
House Number : 194
Age : 50 Gender : Male
Photo Available

594 RJY0961201
Name : Devka Waman Borule
Husband's Name: Waman Borule
House Number : 194
Age : 46 Gender : Female
Photo Available

595 RJY0961219
Name : Suman Tulashiram. Borule
Husband's Name: Tulashiram. Borule
House Number : 195
Age : 70 Gender : Female
Photo Available

596 RJY0007412
Name : Anandabai Abhimanyu Tupate
Husband's Name: Abhiman Tupate
House Number : 198
Age : 67 Gender : Female
Photo Available

597 FMW0921528
Name : Balkrishna Abhimanyu Tupate
Father's Name: Abhimanyu Tupate
House Number : 198
Age : 46 Gender : Male
Photo Available

598 RJY0961227
Name : Kamlakar Abhiman Tupate
Father's Name: Abhiman Tupate
House Number : 198
Age : 40 Gender : Male
Photo Available

599 RJY0961235
Name : Padmakar Abhiman Tupate
Father's Name: Abhiman Tupate
House Number : 198
Age : 37 Gender : Male
Photo Available

600 RJY6040265
Name : Rina Balkrishna Tupate
Husband's Name: Balkrishna Tupate
House Number : 198
Age : 34 Gender : Female
Photo Available

601 RJY0007393
Name : Shakuntala Kashinath Borule
Husband's Name: Kashinath Borule
House Number : 200
Age : 64 Gender : Female
Photo Available

602 FMW0979500
Name : Dhanraj Kashinath Borule
Father's Name: Kashinath Borule
House Number : 200
Age : 46 Gender : Male
Photo Available

603 FMW0920900
Name : Kalpana Dhanraj Borule
Husband's Name: Dhanraj Borule
House Number : 200
Age : 44 Gender : Female
Photo Available

604 RJY6310916
Name : jaishree shreedhar borule
Husband's Name: shreedhar borule
House Number : 200
Age : 39 Gender : Female
Photo Available

605 RJY7391261
Name : ASHISH DHANRAJ BORULE
Father's Name: DHANRAJ BORULE
House Number : 200
Age : 24 Gender : Male
Photo Available

606 RJY7391279
Name : AMIT DHANRAJ BORULE
Father's Name: DHANRAJ BORULE
House Number : 200
Age : 22 Gender : Male
Photo Available

607 RJY0007420
Name : Govind Tatoba Mohurle
Father's Name: Tatoba Mohurle
House Number : 203
Age : 67 Gender : Male
Photo Available

608 RJY0007438
Name : Laxmi Govind Mohurle
Husband's Name: Govind Mohurle
House Number : 203
Age : 64 Gender : Female
Photo Available

609 FMW0979252
Name : Prabhakar Govinda Mohurle
Father's Name: Govinda Mohurle
House Number : 203
Age : 48 Gender : Male
Photo Available

610 RJY0961243
Name : Prabhavati Prabhakar Mohurle
Husband's Name: Prabhakar Mohurle
House Number : 203
Age : 40 Gender : Female
Photo Available

611 RJY6986988
Name : CHANDRABHAN BALIRAM MOHURLE
Father's Name: BALIRAM MOHURLE
House Number : 203
Age : 38 Gender : Male
Photo Available

612 RJY6987614
Name : PRAKASH GOVINDA MOHURLE
Father's Name: GOVINDA MOHURLE
House Number : 203
Age : 35 Gender : Male
Photo Available

613 RJY6987630
Name : MURLIDHAR GONVINDA MOHURLE
Father's Name: GONVINDA MOHURLE
House Number : 203
Age : 34 Gender : Male
Photo Available

614 RJY6228407
Name : Vikas Madhukar Wadhai
Father's Name: Madhukar Wadhai
House Number : 204
Age : 33 Gender : Male
Photo Available

615 RJY7391311
Name : ASHWIN MADHUKAR WADHAI
Father's Name: MADHUKAR WADHAI
House Number : 204
Age : 29 Gender : Male
Photo Available

616 FMW0921213
Name : Vaishnavi Vilas Donadakar
Husband's Name: Vilas Donadakar
House Number : 205
Age : 50 Gender : Female
Photo Available

617 RJY7202047
Name : Ansuyya Anandrao Mohurle
Husband's Name: Anandrao Mohurle
House Number : 207
Age : 54 Gender : Female
Photo Available

618 RJY6228456
Name : Prabhakar Anandrao Mohurle
Father's Name: Anandrao Mohurle
House Number : 207
Age : 35 Gender : Male
Photo Available

619 RJY6692289
Name : HARDIKA PRABHAKAR MOHURLE
Husband's Name: PRABHAKAR MOHURLE
House Number : 207
Age : 31 Gender : Female
Photo Available

620 RJY6987481
Name : PRASHANT ANANDRAO MOHURLE
Father's Name: ANANDRAO MOHURLE
House Number : 207
Age : 26 Gender : Male
Photo Available

621 RJY0961276
Name : Anandabai Baliram. Donadakar
Husband's Name: Baliram. Donadakar
House Number : 208
Age : 77 Gender : Female
Photo Available

622 RJY0007482
Name : Vilas. Baliram. Donadakar
Father's Name: Baliram. Donadakar
House Number : 208
Age : 51 Gender : Male
Photo Available

623 FMW0920140
Name : Suresh Baliram. Donadakar
Father's Name: Baliram. Donadakar
House Number : 208
Age : 48 Gender : Male
Photo Available

624 FMW0920207
Name : Anita Suresh Donadakar
Husband's Name: Suresh Donadakar
House Number : 208
Age : 45 Gender : Female
Photo Available

625 RJY7365554
Name : Vijay Donadkar
Father's Name: Suresh Donadkar
House Number : 208
Age : 24 Gender : Male
Photo Available

626 RJY7389224
Name : ADITYA VILAS DONADKAR
Father's Name: VILAS DONADKAR
House Number : 208
Age : 22 Gender : Male
Photo Available

627 RJY0007503
Name : Parvata Kisan Donadakar
Husband's Name: Kisan Donadakar
House Number : 209
Age : 86 Gender : Female
Photo Available

628 RJY0007511
Name : Sudhakar Kisan Donadakar
Father's Name: Kisan Donadakar
House Number : 209
Age : 51 Gender : Male
Photo Available

629 RJY0962167
Name : Sheela Sudhakar Donadakar
Husband's Name: Sudhakar Donadakar
House Number : 209
Age : 49 Gender : Female
Photo Available

630 FMW0921700
Name : Sanjay Kisan Donadakar
Father's Name: Kisan Donadakar
House Number : 209
Age : 44 Gender : Male
Photo Available

631 RJY0961284
Name : Chhayabai Sanjay Donadakar
Husband's Name: Sanjay Donadakar
House Number : 209
Age : 41 Gender : Female
Photo Available

632 RJY6863187
Name : SUHAG SUDHAKAR DONADKAR
Father's Name: SUDHAKAR DONADKAR
House Number : 209
Age : 28 Gender : Male
Photo Available

633 RJY6987564
Name : SAMIR SUDHAKAR DONADKAR
Father's Name: SUDHAKAR DONADKAR
House Number : 209
Age : 25 Gender : Male
Photo Available

634 RJY0961292
Name : Maroti Govinda Donadakar
Father's Name: Govinda Donadakar
House Number : 214
Age : 72 Gender : Male
Photo Available

635 RJY0007529
Name : Sarita Maroti Donadakar
Husband's Name: Maroti Donadakar
House Number : 214
Age : 66 Gender : Female
Photo Available

636 FMW0920702
Name : Sandhyabai Govind Donadakar
Husband's Name: Govind Donadakar
House Number : 214
Age : 56 Gender : Female
Photo Available

637 FMW0979690
Name : Subhash Maroti Donadakar
Father's Name: Maroti Donadakar
House Number : 214
Age : 41 Gender : Male
Photo Available

638 RJY6738025
Name : SUSHMA SUBHASH DONADAKAR
Husband's Name: SUBHASH DONADKAR
House Number : 214
Age : 40 Gender : Female
Photo Available

639 RJY6228597
Name : Vikas Maroti Donadkar
Father's Name: Maroti Donadkar
House Number : 214
Age : 35 Gender : Male
Photo Available

640 RJY6863336
Name : SAPANA VIKAS DONADKAR
Husband's Name: VIKAS DONADKAR
House Number : 214
Age : 32 Gender : Female
Photo Available

641 RJY0961300
Name : Kavita Kailash Donadakar
Husband's Name: Kailash Donadakar
House Number : 215
Age : 47 Gender : Female
Photo Available

642 RJY0007545
Name : Kailash Narayan Donadakar
Father's Name: Narayan Donadakar
House Number : 215
Age : 46 Gender : Male
Photo Available

643 RJY6902944
Name : AVINASH KAILASH DONADKAR
Father's Name: KAILASH DONADKAR
House Number : 215
Age : 28 Gender : Male
Photo Available

644 RJY7359474
Name : Atul Donadkar
Father's Name: Kailas Donadkar
House Number : 215
Age : 24 Gender : Male
Photo Available

645 FMW0921858
Name : Bhaskar Kanu Donadakar
Father's Name: Kanu Donadakar
House Number : 226
Age : 59 Gender : Male
Photo Available

646 FMW0921809
Name : Bharti Bhaskar Donadakar
Husband's Name: Bhaskar Donadakar
House Number : 226
Age : 54 Gender : Female
Photo Available

647 RJY6711212
Name : SACHIN BHASHKAR DONADKAR
Father's Name: BHASHKAR DONADKAR
House Number : 226
Age : 31 Gender : Male
Photo Available

648 RJY0007561
Name : Purushottam. Bhiva Vadhai
Father's Name: Bhiva Vadhai
House Number : 228
Age : 56 Gender : Male
Photo Available

649 RJY0007571
Name : Lata Purushottam. Vadhai
Husband's Name: Purushottam. Vadhai
House Number : 228
Age : 50 Gender : Female
Photo Available

650 RJY6711246
Name : CHAKRADHAR PURUSHOTTAM WADHAI
Father's Name: PURUSHOTTAM WADHAI
House Number : 228
Age : 30 Gender : Male
Photo Available

651 RJY7131394
Name : SWATI WADHAI
Husband's Name: CHAKRADHAR WADHAI
House Number : 228
Age : 28 Gender : Female
Photo Available

652 FMW0979880
Name : Kisan Shiva Mohurle
Father's Name: Shiva Mohurle
House Number : 236
Age : 81 Gender : Male
Photo Available

653 RJY0007610
Name : Saraswati Kisan Mohurle
Husband's Name: Kisan Mohurle
House Number : 236
Age : 76 Gender : Female
Photo Available

654 RJY0007636
Name : Gurudas. Rajiram. Mohurle
Father's Name: Rajiram. Mohurle
House Number : 236
Age : 57 Gender : Male
Photo Available

655 RJY0007644
Name : Sunita Gurudas. Mohurle
Husband's Name: Gurudas. Mohurle
House Number : 236
Age : 53 Gender : Female
Photo Available

656 RJY0007628
Name : Kashinath Kisan Mohurle
Father's Name: Kisan Mohurle
House Number : 236
Age : 50 Gender : Male
Photo Available

657 FMW0979781
Name : Uttara Kashinath Mohurle
Husband's Name: Kashinath Mohurle
House Number : 236
Age : 47 Gender : Female
Photo Available

658 FMW0922153
Name : Vishwanath Kisan Mohurle
Father's Name: Kisan Mohurle
House Number : 236
Age : 46 Gender : Male
Photo Available

659 FMW0921841
Name : Vidhya Vishwanath Mohurle
Husband's Name: Vishwanath Mohurle
House Number : 236
Age : 43 Gender : Female
Photo Available

660 RJY6310817
Name : Umesh Gurudas Mohurle
Father's Name: Gurudas Mohurle
House Number : 236
Age : 31 Gender : Male
Photo Available

661 RJY7365406
Name : Tejaswini Mohurle
Father's Name: Kashinath Mohurle
House Number : 236
Age : 22 Gender : Female
Photo Available

662 RJY0007650
Name : Gowardhan Rajiram Mohurle
Father's Name: Rajiram Mohurle
House Number : 237
Age : 59 Gender : Male
Photo Available

663 RJY0962175
Name : Vanita Gowardhan Mohurle
Husband's Name: Gowardhan Mohurle
House Number : 237
Age : 53 Gender : Female
Photo Available

664 RJY6040430
Name : Naresh Gowardhan Mohurle
Father's Name: Gowardhan Mohurle
House Number : 237
Age : 34 Gender : Male
Photo Available

665 RJY6228464
Name : Suresh Govardhan Mohurle
Father's Name: Govardhan Mohurle
House Number : 237
Age : 33 Gender : Male
Photo Available

666 RJY0007660
Name : Nirmala Rajiram Misar
Husband's Name: Rajiram Misar
House Number : 242
Age : 56 Gender : Female
Photo Available

667 RJY0961342
Name : Kamla Rajiram. Misar
Husband's Name: Rajiram. Misar
House Number : 242
Age : 53 Gender : Female
Photo Available

668 FMW0979997
Name : Ramhari Rajiram Misar
Father's Name: Rajiram Misar
House Number : 242
Age : 41 Gender : Male
Photo Available

669 RJY6902969
Name : SANGITA PYARELAL MISAR
Husband's Name: PYARELAL MISAR
House Number : 242
Age : 30 Gender : Female
Photo Available

670 RJY0007670
Name : Gajanan Maroti Maind
Father's Name: Maroti Maind
House Number : 243
Age : 51 Gender : Male
Photo Available

671 RJY6965909
Name : SUBHAM GAJANAN MAIND
Father's Name: GAJANAN MAIND
House Number : 243
Age : 26 Gender : Male
Photo Available

672 RJY0961375
Name : Ananda Sukaru Sonule
Husband's Name: Sukaru Sonule
House Number : 246
Age : 61 Gender : Female
Photo Available

673 FMW0979211
Name : Prabhakar Anandrao Guranule
Father's Name: Anandrao Guranule
House Number : 247
Age : 48 Gender : Male
Photo Available

674 RJY0961193
Name : Pratibha Prabhakar Guranule
Husband's Name: Prabhakar Guranule
House Number : 247
Age : 43 Gender : Female
Photo Available

675 RJY7391246
Name : PRASHIK PRABHAKAR GURNULE
Father's Name: PRABHAKAR GURNULE
House Number : 247
Age : 22 Gender : Male
Photo Available

676 FMW0922310
Name : Laxmi Laxman Sonale
Husband's Name: Laxman Sonale
House Number : 248
Age : 42 Gender : Female
Photo Available

677 FMW0979153
Name : Laxman Sukru Sonule
Father's Name: Sukru Sonule
House Number : 248
Age : 44 Gender : Male
Photo Available

678 RJY7365414
Name : VAISHNAVI MOHURLE
Husband's Name: UMESH MOHURLE
House Number : 248
Age : 23 Gender : Female
Photo Available

679 RJY0007701
Name : Sarita Dynaneshvar Mohurle
Husband's Name: Dynaneshvar Mohurle
House Number : 251
Age : 59 Gender : Female
Photo Available

680 RJY1214055
Name : Arvind Sham Rao Mohurle
Father's Name: Sham Rao Mohurle
House Number : 251
Age : 55 Gender : Male
Photo Available

681 FMW1130392
Name : Asmita Arvind Mohurle
Husband's Name: Arvind Mohurle
House Number : 251
Age : 49 Gender : Female
Photo Available

682 RJY0007719
Name : Madan Devji Saudarakar
Father's Name: Devji Saudarakar
House Number : 252
Age : 66 Gender : Male
Photo Available

683 RJY1007327
Name : Sunanda Madan Saudarakar
Husband's Name: Madan Saudarakar
House Number : 252
Age : 56 Gender : Female
Photo Available

684 RJY6310718
Name : madan Sondarakar
Father's Name: madan sondarkar
House Number : 252
Age : 32 Gender : Male
Photo Available

685 RJY0007727
Name : Shantabai Madhukar Ghoramode
Husband's Name: Madhukar Ghoramode
House Number : 255
Age : 56 Gender : Female
Photo Available

686 RJY0961391
Name : Prabhudas Kevalram Bhagadakar
Father's Name: Kevalram Bhagadakar
House Number : 257
Age : 66 Gender : Male
Photo Available

687 RJY0007735
Name : Yeshubai Prabhu Bhagadakar
Husband's Name: Prabhu Bhagadakar
House Number : 257
Age : 60 Gender : Female
Photo Available

688 RJY0961409
Name : Tejaram. Shriram. Tupate
Father's Name: Shriram. Tupate
House Number : 259
Age : 56 Gender : Male
Photo Available

689 RJY0007743
Name : Sunanda Tejaram. Tupate
Husband's Name: Tejaram. Tupate
House Number : 259
Age : 51 Gender : Female
Photo Available

690 RJY6040448
Name : Manoj Tejram Tupate
Father's Name: Tejram Tupate
House Number : 259
Age : 36 Gender : Male
Photo Available

691 RJY6614895
Name : Swati Manoj Tupate
Husband's Name: Manoj Tupate
House Number : 259
Age : 31 Gender : Female
Photo Available

692 RJY7202054
Name : Ram Krishna Motiram. Bhute
Father's Name: Motiram. Bhute
House Number : 261
Age : 65 Gender : Male
Photo Available

693 RJY0007769
Name : Seeta Ram Krishna Bhute
Husband's Name: Ram Krishna Bhute
House Number : 261
Age : 60 Gender : Female
Photo Available

694 RJY0962217
Name : Jitendra Ramakshn Bhute
Father's Name: Ramakshn Bhute
House Number : 261
Age : 36 Gender : Male
Photo Available

695 RJY0007779
Name : Devidas. Bajirao Karankar
Father's Name: Bajirao Karankar
House Number : 263
Age : 56 Gender : Male
Photo Available

696 RJY7415102
Name : Samir Devidas Karankar
Father's Name: Devidas Karankar
House Number : 263
Age : 24 Gender : Male
Photo Available

697 RJY0007799
Name : Satyabhama Namdev Kumbhare
Husband's Name: Namdev Kumbhare
House Number : 264
Age : 79 Gender : Female
Photo Available

698 FMW0979385
Name : Yograj Namdev Kumbhare
Father's Name: Namdev Kumbhare
House Number : 264
Age : 48 Gender : Male
Photo Available

699 FMW0979369
Name : Yogita Yograj Kumbhare
Husband's Name: Yograj Kumbhare
House Number : 264
Age : 45 Gender : Female
Photo Available

700 FMW0922401
Name : Ganesh Namdev Kumbhare
Father's Name: Namdev Kumbhare
House Number : 264
Age : 43 Gender : Male
Photo Available

701 RJY1030022
Name : RAMESH NAMDEO KUMBHARE
Father's Name: Namdev Kumbhare
House Number : 264
Age : 42 Gender : Male
Photo Available

702 RJY1207117
Name : Vandana Ganesh Kumbhare
Husband's Name: Ganesh Kumbhare
House Number : 264
Age : 41 Gender : Female
Photo Available

703 RJY6040372
Name : Kumbhare Asha Ramesh Kumbhare
Husband's Name: Ramesh Kumbhare
House Number : 264
Age : 40 Gender : Female
Photo Available

704 RJY7408719
Name : Komal Yograj Kumbhare
Father's Name: Yograj Kumbhare
House Number : 264
Age : 22 Gender : Male
Photo Available

705 FMW0920264
Name : Shakuntala Ganpat Donadakar
Father's Name: Ganpat Donadakar
House Number : 265
Age : 54 Gender : Female
Photo Available

706 RJY0007818
Name : Gajanan Ganpat Donadakar
Father's Name: Ganpat Donadakar
House Number : 265
Age : 51 Gender : Male
Photo Available

707 FMW0921866
Name : Sangeeta Sanjay Anole
Husband's Name: Sanjay Anole
House Number : 266
Age : 50 Gender : Female
Photo Available

708 FMW0922237
Name : Ravi Mahadev Donadakar
Father's Name: Mahadev Donadakar
House Number : 266
Age : 48 Gender : Male
Photo Available

709 FMW0921742
Name : Ranju Ravi Donadakar
Husband's Name: Ravi Donadakar
House Number : 266
Age : 44 Gender : Female
Photo Available

710 RJY7364185
Name : Kapil Donadkar
Father's Name: Ravindra Donadkar
House Number : 266
Age : 24 Gender : Male
Photo Available

711 FMW0979237
Name : Mahadev Lahanu Lenagure
Father's Name: Lahanu Lenagure
House Number : 266
Age : 66 Gender : Male
Photo Available

712 FMW0921049
Name : Sukhdev Lahanu Lenagure
Father's Name: Lahanu Lenagure
House Number : 266
Age : 64 Gender : Male
Photo Available

713 RJY0007842
Name : Devka Mahadev Lenagure
Husband's Name: Mahadev Lenagure
House Number : 266
Age : 61 Gender : Female
Photo Available

714 FMW0922328
Name : Devchand Mahadev Lenagure
Father's Name: Mahadev Lenagure
House Number : 266
Age : 44 Gender : Male
Photo Available

715 FMW0922161
Name : Dipeeka Devchand Lenagure
Husband's Name: Devchand Lenagure
House Number : 266
Age : 39 Gender : Female
Photo Available

716 RJY1207166
Name : Pandhari Mahadev Lenagure
Father's Name: Mahadev Lenagure
House Number : 266
Age : 38 Gender : Male
Photo Available

717 RJY0962225
Name : Bandu Sukhdev Lenagure
Father's Name: Sukhdev Lenagure
House Number : 266
Age : 36 Gender : Male
Photo Available

718 RJY1207331
Name : Rina Ishwar Lenagure
Husband's Name: Ishwar Lenagure
House Number : 266
Age : 36 Gender : Female
Photo Available

719 RJY6310775
Name : Bebi Bandu Lengure
Husband's Name: Bandu Lengure
House Number : 266
Age : 37 Gender : Female
Photo Available

720 RJY6310676
Name : dhnyaneshwar mahadev lengure
Father's Name: mahadev lengure
House Number : 266
Age : 37 Gender : Male
Photo Available

721 RJY6863369
Name : BABITA PANDHARI LENGURE
Husband's Name: PANDHARI LENGURE
House Number : 266
Age : 32 Gender : Female
Photo Available

722 RJY0007858
Name : Soma Vakatu Bedare
Father's Name: Vakatu Bedare
House Number : 267
Age : 77 Gender : Male
Photo Available

723 FMW0979039
Name : Nirmala Soma Bedare
Husband's Name: Soma Bedare
House Number : 267
Age : 64 Gender : Female
Photo Available

724 FMW0920447
Name : Manisha Omprakash Bedare
Husband's Name: Omprakash Bedare
House Number : 267
Age : 45 Gender : Female
Photo Available

725 RJY0007888
Name : Vimal Maroti Chadikar
Husband's Name: Maroti Chadikar
House Number : 268
Age : 60 Gender : Female
Photo Available

726 FMW0922120
Name : Naresh Maroti Chandikar
Father's Name: Maroti Chandikar
House Number : 268
Age : 46 Gender : Male
Photo Available

727 RJY6692297
Name : SIMA NARESH CHANDIKAR
Husband's Name: NARESH CHANDIKAR
House Number : 268
Age : 36 Gender : Female
Photo Available

728 RJY0007868
Name : Haridas Rajiram Mohurle
Father's Name: Rajiram Mohurle
House Number : 268
Age : 64 Gender : Male
Photo Available

729 FMW0921064
Name : Subhadra Haridas. Mohurle
Husband's Name: Haridas. Mohurle
House Number : 268
Age : 60 Gender : Female
Photo Available

730 RJY6738082
Name : VANITA KARTIK MOHURLE
Husband's Name: KARTIK MOHURLE
House Number : 268
Age : 39 Gender : Female
Photo Available

731 RJY6040422
Name : Kartik Haridas Mohurle
Father's Name: Haridas Mohurle
House Number : 268
Age : 36 Gender : Male
Photo Available

732 FMW0921874
Name : Gopal Raoji Meshram
Father's Name: Raoji Meshram
House Number : 269
Age : 46 Gender : Male
Photo Available

733 FMW0920967
Name : Sunita Gopal Meshram
Husband's Name: Gopal Meshram
House Number : 269
Age : 44 Gender : Female
Photo Available

734 RJY0007898
Name : Raoji Kishan Meshram
Father's Name: Kishan Meshram
House Number : 269
Age : 67 Gender : Male
Photo Available

735 FMW0921171
Name : Urmila Ashok Meshram
Husband's Name: Ashok Meshram
House Number : 270
Age : 47 Gender : Female
Photo Available

736 FMW0920843
Name : Godavari Kartik Meshram
Husband's Name: Kartik Meshram
House Number : 270
Age : 45 Gender : Female
Photo Available

737 RJY0007925
Name : Ashok Govind Meshram
Father's Name: GOVINDA MESHRAM
House Number : 270
Age : 56 Gender : Male
Photo Available

738 RJY0007933
Name : Kartik Govinda Meshram
Father's Name: Govinda Meshram
House Number : 270
Age : 49 Gender : Male
Photo Available

739 FMW0920298
Name : Vinod Budha Meshram
Father's Name: Budha Meshram
House Number : 271
Age : 46 Gender : Male
Photo Available

740 RJY1207133
Name : Bhumitabai Vinod Meshram
Husband's Name: Vinod Meshram
House Number : 271
Age : 40 Gender : Female
Photo Available

741 RJY6310692
Name : nitin budhaji meshram
Father's Name: budhaji meshram
House Number : 271
Age : 36 Gender : Male
Photo Available

742 RJY6905996
Name : KIRTI NITIN MESHRAM
Husband's Name: NITIN MESHRAM
House Number : 271
Age : 30 Gender : Female
Photo Available

743 RJY0007967
Name : Uttara Budha Meshram
Husband's Name: Budha Meshram
House Number : 271
Age : 58 Gender : Female
Photo Available

744 FMW0920371
Name : Janardhan Bajirao Thalal
Father's Name: Bajirao Thalal
House Number : 271
Age : 64 Gender : Male
Photo Available

745 FMW0920355
Name : Anusaya Janardhan Thalal
Husband's Name: Janardhan Thalal
House Number : 271
Age : 59 Gender : Female
Photo Available

746 RJY0007977
Name : Namdev Tulashiram. Vakekar
Father's Name: Tulashiram. Vakekar
House Number : 272
Age : 82 Gender : Male
Photo Available

747 RJY0007987
Name : Sumitra Namdev Vakekar
Husband's Name: Namdev Vakekar
House Number : 272
Age : 77 Gender : Female
Photo Available

748 FMW0979526
Name : Laxman Namdev Vakekar
Father's Name: Namdev Vakekar
House Number : 272
Age : 50 Gender : Male
Photo Available

749 FMW0979609
Name : Yadorav Namdev Vakekar
Father's Name: Namdev Vakekar
House Number : 272
Age : 46 Gender : Male
Photo Available

750 FMW0922682
Name : Lata Laxman Vakekar
Husband's Name: Laxman Vakekar
House Number : 272
Age : 46 Gender : Female
Photo Available

751 FMW0921676
Name : Yamini Yadorav Vakekar
Husband's Name: Yadorav Vakekar
House Number : 272
Age : 43 Gender : Female
Photo Available

752 RJY6902936
Name : ANKOSH LAXMAN VAKEKAR
Father's Name: LAXMAN VAKEKAR
House Number : 272
Age : 30 Gender : Male
Photo Available

753 FMW0920819
Name : Sheela Gautam Dhakade
Husband's Name: Gautam Dhakade
House Number : 273
Age : 49 Gender : Female
Photo Available

754 RJY6987416
Name : SONALI GAUTAM DHAKADE
Father's Name: GAUTAM DHAKADE
House Number : 273
Age : 27 Gender : Female
Photo Available

755 RJY6987473
Name : NIKHLESH GAUTAM DHAKDE
Father's Name: GAUTAM DHAKDE
House Number : 273
Age : 25 Gender : Male
Photo Available

756 RJY0007997
Name : Dilip Ramdas Bodele
Father's Name: Ramdas Bodele
House Number : 274
Age : 61 Gender : Male
Photo Available

757 RJY0008008
Name : Shalini Dilip Bodele
Husband's Name: Dilip Bodele
House Number : 274
Age : 56 Gender : Female
Photo Available

758 RJY6310973
Name : RAKESH DILIP BODELE
Father's Name: DILIP BODELE
House Number : 274
Age : 32 Gender : Male
Photo Available

759 RJY6839435
Name : ANJALI RAKESH BODELE
Husband's Name: RAKESH BODELE
House Number : 274
Age : 31 Gender : Female
Photo Available

760 FMW0921338
Name : Balaji Govind Shende
Father's Name: Govind Shende
House Number : 274
Age : 58 Gender : Male
Photo Available

761 FMW0920868
Name : Ananda Balaji Shende
Husband's Name: Balaji Shende
House Number : 274
Age : 54 Gender : Female
Photo Available

762 RJY6040380
Name : Raghunath Balaji Shende
Father's Name: Balaji Shende
House Number : 274
Age : 34 Gender : Male
Photo Available

763 RJY7426182
Name : PUNAM ASHISH SHENDE
Husband's Name: ASHISH SHENDE
House Number : 274
Age : 25 Gender : Female
Photo Available

764 RJY0961870
Name : Rahul Parasram Nandeshvar
Father's Name: Parasram Nandeshvar
House Number : 275
Age : 39 Gender : Male
Photo Available

765 RJY0008016
Name : Parasram Pannaram Nandeshwar
Father's Name: Pannaram Nandeshwar
House Number : 275
Age : 68 Gender : Male
Photo Available

766 RJY0008024
Name : Yashodhara Parasaram. Nandeshwar
Husband's Name: Parasaram. Nandeshwar
House Number : 275
Age : 62 Gender : Female
Photo Available

767 RJY6985436
Name : NITA RAHUL NANDESHWAR
Husband's Name: RAHUL NANDESHWAR
House Number : 275
Age : 35 Gender : Female
Photo Available

768 RJY6311005
Name : hemraj parasram nandeshwar
Father's Name: parasram nandeshwar
House Number : 275
Age : 31 Gender : Male
Photo Available

769 FMW0979062
Name : Ashok Vasudev Thalal
Father's Name: Vasudev Thalal
House Number : 275
Age : 49 Gender : Male
Photo Available

770 FMW0979351
Name : Surekha Ashok Thalal
Husband's Name: Ashok Thalal
House Number : 275
Age : 44 Gender : Female
Photo Available

771 RJY0962233
Name : Dinesh Chakradhar Thalal
Father's Name: Chakradhar Thalal
House Number : 275
Age : 37 Gender : Male
Photo Available

772 RJY7365570
Name : Akhil Thalal
Father's Name: Ashok Thalal
House Number : 275
Age : 23 Gender : Male
Photo Available

773 FMW0920363
Name : Devdatt Kevalram Dhakade
Father's Name: Kevalram Dhakade
House Number : 276
Age : 44 Gender : Male
Photo Available

774 FMW0921221
Name : Sapana Devdatt Dhakade
Husband's Name: Devdatt Dhakade
House Number : 276
Age : 41 Gender : Female
Photo Available

775 RJY1007343
Name : Janabai Kisan Thakare
Husband's Name: Kisan Thakare
House Number : 276
Age : 66 Gender : Female
Photo Available

776 FMW0978841
Name : Vasanta Chepatuji Guranule
Father's Name: Chepatuji Guranule
House Number : 277
Age : 74 Gender : Male
Photo Available

777 FMW0978973
Name : Gopika Vasanta Guranule
Husband's Name: Vasanta Guranule
House Number : 277
Age : 69 Gender : Female
Photo Available

778 FMW0978759
Name : Devidas. Chepatu Guranule
Father's Name: Chepatu Guranule
House Number : 277
Age : 61 Gender : Male
Photo Available

779 FMW0978767
Name : Dayaram Chepatu Guranule
Father's Name: Chepatu Guranule
House Number : 277
Age : 54 Gender : Male
Photo Available

780 RJY0962266
Name : Maya Dayaram Guranule
Husband's Name: Dayaram Guranule
House Number : 277
Age : 51 Gender : Female
Photo Available

781 FMW0921551
Name : Gajanan Vasanta Guranule
Father's Name: Vasanta Guranule
House Number : 277
Age : 43 Gender : Male
Photo Available

782 RJY0962258
Name : Pratibha Gajanan Guranule
Husband's Name: Gajanan Guranule
House Number : 277
Age : 35 Gender : Female
Photo Available

783 RJY6987515
Name : SACHIN DAYARAM GURNULE
Father's Name: DAYARAM GURNULE
House Number : 277
Age : 29 Gender : Male
Photo Available

784 RJY6987499
Name : ANKUSH DAYARAM GURNULE
Father's Name: DAYARAM GURNULE
House Number : 277
Age : 26 Gender : Male
Photo Available

785 RJY0008032
Name : Mandira Kavdu Sahare
Husband's Name: Kavdu Sahare
House Number : 277
Age : 64 Gender : Female
Photo Available

786 RJY0962241
Name : Sunil Kavaluji Sahare
Father's Name: Kavaluji Sahare
House Number : 277
Age : 37 Gender : Male
Photo Available

787 RJY1207257
Name : Vilas Kavdu Sahare
Father's Name: Kavdu Sahare
House Number : 277
Age : 36 Gender : Male
Photo Available

788 RJY6985428
Name : ARUNA SUNIL SAHARE
Husband's Name: SUNIL SAHARE
House Number : 277
Age : 37 Gender : Female
Photo Available

789 FMW0920272
Name : Patvari Mukunda Dhakade
Father's Name: Mukunda Dhakade
House Number : 278
Age : 64 Gender : Male
Photo Available

790 RJY0961417
Name : Rama Bai Patvari Dhakade
Husband's Name: Patvari Dhakade
House Number : 278
Age : 59 Gender : Female
Photo Available

791 RJY1207307
Name : Ajay Patvari Dhakade
Father's Name: Patvari Dhakade
House Number : 278
Age : 36 Gender : Male
Photo Available

792 RJY6310874
Name : Paramanand Patwari Dhakade
Father's Name: Patwari dhakade
House Number : 278
Age : 30 Gender : Male
Photo Available

793 RJY0008056
Name : Satyabhama Sadashiv Lenagure
Husband's Name: Sadashiv Lenagure
House Number : 278
Age : 71 Gender : Female
Photo Available

794 FMW1130095
Name : Eknath Sadashiv Lenagure
Father's Name: Sadashiv Lenagure
House Number : 278
Age : 44 Gender : Male
Photo Available

795 RJY6903033
Name : DIPALI EKNATH LENGURE
Husband's Name: EKNATH LENGURE
House Number : 278
Age : 31 Gender : Female
Photo Available

796 FMW0920199
Name : Prahlad Sadashiv Dhakade
Father's Name: Sadashiv Dhakade
House Number : 279
Age : 50 Gender : Male
Photo Available

797 FMW0921072
Name : Sunita Prahlad Dhakade
Husband's Name: Prahlad Dhakade
House Number : 279
Age : 41 Gender : Female
Photo Available

798 RJY0008076
Name : Gopika Soma Deshmukh
Husband's Name: Soma Deshmukh
House Number : 280
Age : 66 Gender : Female
Photo Available

799 RJY0962274
Name : Saidas Somaji Deshmukh
Father's Name: Somaji Deshmukh
House Number : 280
Age : 36 Gender : Male
Photo Available

800 RJY6902993
Name : JYOTI SAIDAS DESHMUKH
Husband's Name: SAIDAS DESHAMUKH
House Number : 280
Age : 31 Gender : Female
Photo Available

801 FMW0922625
Name : Nilkumar Sadashiv Dhakade
Father's Name: Sadashiv Dhakade
House Number : 280
Age : 54 Gender : Male
Photo Available

802 FMW0979161
Name : Anita Nilkumar Dhakade
Husband's Name: Nilkumar Dhakade
House Number : 280
Age : 50 Gender : Female
Photo Available

803 RJY7377245
Name : Akshay Dhakade
Father's Name: Nilkumar Dhakade
House Number : 280
Age : 23 Gender : Male
Photo Available

804 RJY7408743
Name : Khushal Vinod Thakare
Father's Name: Vinod Thakare
House Number : 280
Age : 22 Gender : Male
Photo Available

805 FMW0009258
Name : Nalubai Dhrurva Meshram
Father's Name: Dhrurva Meshram
House Number : 282
Age : 54 Gender : Female
Photo Available

806 FMW1130400
Name : Gandharv Jagan Meshram
Father's Name: Jagan Meshram
House Number : 282
Age : 52 Gender : Male
Photo Available

807 FMW0921791
Name : Jira Gandharv Meshram
Husband's Name: Gandharv Meshram
House Number : 282
Age : 49 Gender : Female
Photo Available

808 FMW0920405
Name : Madhukar Tulashiram. Sangole
Father's Name: Tulashiram. Sangole
House Number : 283
Age : 54 Gender : Male
Photo Available

809 FMW0921155
Name : Pushpalatabai Madhukar Sangole
Husband's Name: Madhukar Sangole
House Number : 283
Age : 50 Gender : Female
Photo Available

810 FMW1130194
Name : Maroti Shivram Bhute
Father's Name: Shivram Bhute
House Number : 284
Age : 71 Gender : Male
Photo Available

811 RJY0008107
Name : Ananda Maroti Bhute
Husband's Name: Maroti Bhute
House Number : 284
Age : 66 Gender : Female
Photo Available

812 FMW0979799
Name : Bramhdas Maroti Bhute
Father's Name: Maroti Bhute
House Number : 284
Age : 46 Gender : Male
Photo Available

813 RJY0962282
Name : Laxmi Bramhdas Bhute
Husband's Name: Bramhdas Bhute
House Number : 284
Age : 40 Gender : Female
Photo Available

814 RJY6987127
Name : DAMYANTI PRASHANT SANGOLE
Husband's Name: PRASHANT SANGOLE
House Number : 285
Age : 37 Gender : Female
Photo Available

815 RJY0008115
Name : Shriram. Mukunda Alone
Father's Name: Mukunda Alone
House Number : 285
Age : 69 Gender : Male
Photo Available

816 RJY0008123
Name : Subhadra Shriram. Alone
Husband's Name: Shriram. Alone
House Number : 285
Age : 63 Gender : Female
Photo Available

817 FMW0920561
Name : Vinod Shriram Alone
Father's Name: Shriram Alone
House Number : 285
Age : 43 Gender : Male
Photo Available

818 RJY6228381
Name : Varsha Vinod Anole
Husband's Name: Vinod Anole
House Number : 285
Age : 44 Gender : Female
Photo Available

819 FMW1130210
Name : Manjula Shriram Sangole
Husband's Name: Shriram Sangole
House Number : 285
Age : 79 Gender : Female
Photo Available

820 FMW0920751
Name : Premdas Shriram Sangole
Father's Name: Shriram Sangole
House Number : 285
Age : 56 Gender : Male
Photo Available

821 FMW0920835
Name : Priya Premdas Sangole
Husband's Name: Premdas Sangole
House Number : 285
Age : 50 Gender : Female
Photo Available

822 FMW0922633
Name : Harendra Shriram Sangole
Father's Name: Shriram Sangole
House Number : 285
Age : 46 Gender : Male
Photo Available

823 RJY6987119
Name : PRASHANT SURYABHAN SANGOLE
Father's Name: SURYABHAN SANGOLE
House Number : 285
Age : 41 Gender : Male
Photo Available

824 RJY0962290
Name : Asmita Harendra Sangole
Husband's Name: Harendra Sangole
House Number : 285
Age : 39 Gender : Female
Photo Available

825 FMW1130202
Name : Jasavanta Gulab Sangole
Husband's Name: Gulab Sangole
House Number : 286
Age : 60 Gender : Female
Photo Available

826 FMW0922674
Name : Rohan Gulab Sangole
Father's Name: Gulab Sangole
House Number : 286
Age : 39 Gender : Male
Photo Available

827 RJY6228589
Name : Hitendra Gulab Sangole
Father's Name: Gulab Sangole
House Number : 286
Age : 37 Gender : Male
Photo Available

828 RJY6985444
Name : SWATI HITENDRA SANGOLE
Husband's Name: HITENDRA SANGOLE
House Number : 286
Age : 28 Gender : Female
Photo Available

829 RJY6228571
Name : Munesh Yashwant Chaudhari
Father's Name: Yashwant Chaudhari
House Number : 287
Age : 35 Gender : Male
Photo Available

830 FMW0921023
Name : Yashwant Antaram Chaudhary
Father's Name: Antaram Chaudhary
House Number : 287
Age : 59 Gender : Male
Photo Available

831 FMW0921197
Name : Sindhu Yashwant Chaudhary
Husband's Name: Yashwant Chaudhary
House Number : 287
Age : 54 Gender : Female
Photo Available

832 FMW0922021
Name : Janardhan Maroti Kavle
Father's Name: Maroti Kavle
House Number : 287
Age : 49 Gender : Male
Photo Available

833 FMW0922534
Name : Nirmala Janardhan Kavle
Husband's Name: Janardhan Kavle
House Number : 287
Age : 47 Gender : Female
Photo Available

834 RJY6903108
Name : SURAJ YUVRAJ CHAUDHARI
Father's Name: YUVRAJ CHAUDHARI
House Number : 288
Age : 29 Gender : Male
Photo Available

835 FMW0921825
Name : Hivaraj Urakuda Chaudhary
Father's Name: Urakuda Chaudhary
House Number : 288
Age : 64 Gender : Male
Photo Available

836 FMW0921619
Name : Malan Hivaraj Chaudhary
Husband's Name: Hivaraj Chaudhary
House Number : 288
Age : 60 Gender : Female
Photo Available

837 RJY6965883
Name : VITTHAL KEWALRAM GHORMODE
Father's Name: KEWALRAM GHORMODE
House Number : 289
Age : 26 Gender : Male
Photo Available

838 RJY0008165
Name : Kevalaram. Motiram. Ghoramode
Father's Name: Motiram. Ghoramode
House Number : 289
Age : 57 Gender : Male
Photo Available

839 RJY0008175
Name : Kavita Kevalaram. Ghoramode
Husband's Name: Kevalaram. Ghoramode
House Number : 289
Age : 54 Gender : Female
Photo Available

840 RJY0961425
Name : Malta Hanuman Ghoramode
Husband's Name: Hanuman Ghoramode
House Number : 289
Age : 50 Gender : Female
Photo Available

841 RJY6614846
Name : omkar HANUMAN ghormode
Father's Name: HANUMAN ghormode
House Number : 289
Age : 30 Gender : Male
Photo Available

842 RJY0961433
Name : Grishma Dhawale
Husband's Name: Ganesh Dhawale
House Number : 291
Age : 41 Gender : Female
Photo Available

843 RJY0961888
Name : Namdev Budha Lenagure
Father's Name: Budha Lenagure
House Number : 291
Age : 66 Gender : Male
Photo Available

844 RJY0961458
Name : Chandrabhaga Namdev Lenagure
Husband's Name: Namdev Lenagure
House Number : 291
Age : 61 Gender : Female
Photo Available

845 RJY0961466
Name : Devkabai Vasudev Lenagure
Husband's Name: Vasudev Lenagure
House Number : 291
Age : 61 Gender : Female
Photo Available

846 FMW0979708
Name : Vithoba Budha Lenagure
Father's Name: Budha Lenagure
House Number : 291
Age : 58 Gender : Male
Photo Available

847 RJY0008222
Name : Shankar Budha Lenagure
Father's Name: Budha Lenagure
House Number : 291
Age : 54 Gender : Male
Photo Available

848 RJY0008214
Name : Rukhama Vithoba Lenagure
Husband's Name: Vithoba Lenagure
House Number : 291
Age : 54 Gender : Female
Photo Available

849 FMW1130335
Name : Parbata Shankar Lenagure
Husband's Name: Shankar Lenagure
House Number : 291
Age : 52 Gender : Female
Photo Available

850 FMW0979575
Name : Dattatreya Namdev Lenagure
Father's Name: Namdev Lenagure
House Number : 291
Age : 50 Gender : Male
Photo Available

851 FMW0979401
Name : Vilas Vithoba Lenagure
Father's Name: Vithoba Lenagure
House Number : 291
Age : 48 Gender : Male
Photo Available

852 FMW0922013
Name : Prakash Vasudev Lenagure
Father's Name: Vasudev Lenagure
House Number : 291
Age : 44 Gender : Male
Photo Available

853 FMW0979567
Name : Urmila Dattatreya Lenagure
Husband's Name: Dattatreya Lenagure
House Number : 291
Age : 43 Gender : Female
Photo Available

854 RJY0962324
Name : Leeladhar Vidhoba Lenagure
Father's Name: Vidhoba Lenagure
House Number : 291
Age : 37 Gender : Male
Photo Available

855 RJY0961441
Name : Pramila Prakash Lenagure
Husband's Name: Prakash Lenagure
House Number : 291
Age : 36 Gender : Female
Photo Available

856 RJY6310825
Name : Durga Vilas Lengure
Husband's Name: Vilas Lengure
House Number : 291
Age : 33 Gender : Female
Photo Available

857 RJY6310734
Name : mangesh vithoba lengure
Father's Name: vithoba lengure
House Number : 291
Age : 32 Gender : Male
Photo Available

858 RJY7131386
Name : MANJUSHA LENGURE
Husband's Name: MANGESH LENGURE
House Number : 291
Age : 29 Gender : Female
Photo Available

859 RJY6987085
Name : PANKAJ SHANKAR LENGURE
Father's Name: SHANKAR LENGURE
House Number : 291
Age : 26 Gender : Male
Photo Available

860 RJY0961474
Name : Manjula Madhukar Moharle
Husband's Name: Madhukar Moharle
House Number : 292
Age : 61 Gender : Female
Photo Available

861 RJY6965891
Name : JITENDRA SHIVCHARAN DHORE
Father's Name: SHIVCHARAN DHORE
House Number : 293
Age : 25 Gender : Male
Photo Available

862 FMW0920876
Name : Yadavrao Tikaram Deshmukh
Father's Name: Tikaram Deshmukh
House Number : 293
Age : 49 Gender : Male
Photo Available

863 FMW0921502
Name : Yogita Yadavrao Deshmukh
Husband's Name: Yadavrao Deshmukh
House Number : 293
Age : 46 Gender : Female
Photo Available

864 RJY0008264
Name : Kisan Mukharu Dhore
Father's Name: Mukharu Dhore
House Number : 293
Age : 69 Gender : Male
Photo Available

865 FMW0920157
Name : Vinayak Mukharu Dhore
Father's Name: Mukharu Dhore
House Number : 293
Age : 64 Gender : Male
Photo Available

866 RJY0008274
Name : Rukama Kisan Dhore
Husband's Name: Kisan Dhore
House Number : 293
Age : 62 Gender : Female
Photo Available

867 FMW0921908
Name : Shivcharan Mukharu Dhore
Father's Name: Mukharu Dhore
House Number : 293
Age : 60 Gender : Male
Photo Available

868 FMW0921130
Name : Vimal Vinayak Dhore
Father's Name: Vinayak Dhore
House Number : 293
Age : 59 Gender : Female
Photo Available

869 RJY0008284
Name : Sudhakar Mukharu Dhore
Father's Name: Mukharu Dhore
House Number : 293
Age : 59 Gender : Male
Photo Available

870 RJY0961482
Name : Surekha Sudhakar Dhore
Husband's Name: Sudhakar Dhore
House Number : 293
Age : 56 Gender : Female
Photo Available

871 FMW0921817
Name : Vachhala Shivcharan Dhore
Husband's Name: Shivcharan Dhore
House Number : 293
Age : 54 Gender : Female
Photo Available

872 FMW0978890
Name : Bramhanand Kisan Dhore
Father's Name: Kisan Dhore
House Number : 293
Age : 39 Gender : Male
Photo Available

873 RJY6839450
Name : HIRALAL SUDHAKAR DHORE
Father's Name: SUDHAKAR DHORE
House Number : 293
Age : 37 Gender : Male
Photo Available

874 RJY6228613
Name : Komal Bramhanand Dhore
Husband's Name: Bramhanand Dhore
House Number : 293
Age : 34 Gender : Female
Photo Available

875 RJY6228522
Name : Hivraj Vinayak Dhore
Father's Name: Vinayak Dhore
House Number : 293
Age : 33 Gender : Male
Photo Available

876 RJY6839468
Name : VIDYA HIRALAL DHORE
Husband's Name: HIRALAL DHORE
House Number : 293
Age : 31 Gender : Female
Photo Available

877 RJY6839443
Name : NIKHIL SUDHAKAR DHORE
Father's Name: SUDHAKAR DHORE
House Number : 293
Age : 29 Gender : Male
Photo Available

878 RJY1400365
Name : Pramila Vasanta Mohurle
Husband's Name: Vasanta Mohurle
House Number : 294
Age : 59 Gender : Female
Photo Available

879 RJY0008294
Name : Ramesh Urkuda Mohurle
Father's Name: Urakuda Mohurle
House Number : 294
Age : 56 Gender : Male
Photo Available

880 FMW0922104
Name : Anjari Ramesh Mohurle
Husband's Name: Ramesh Mohurle
House Number : 294
Age : 52 Gender : Female
Photo Available

881 RJY7115041
Name : HARISHCHANDRA MOHURLE
Father's Name: SUKHALAL MOHURLE
House Number : 294
Age : 44 Gender : Male
Photo Available

882 RJY7120116
Name : ARCHANA MOHURLE
Husband's Name: HARISHCHANDRA MOHURLE
House Number : 294
Age : 37 Gender : Female
Photo Available

883 RJY6711253
Name : DIPAK RAMESH MOHURLE
Father's Name: RAMESH MOHURLE
House Number : 294
Age : 31 Gender : Male
Photo Available

884 RJY7131402
Name : POJA MOHURLE
Husband's Name: DIPAK MOHURLE
House Number : 294
Age : 29 Gender : Female
Photo Available

885 RJY7415110
Name : Amol Ramesh Mohurle
Father's Name: Ramesh Mohurle
House Number : 294
Age : 25 Gender : Male
Photo Available

886 RJY0008313
Name : Mahadev Vithoba Nikode
Father's Name: Vithoba Nikode
House Number : 295
Age : 71 Gender : Male
Photo Available

887 RJY0008321
Name : Parvata Mahadev Nikode
Husband's Name: Mahadev Nikode
House Number : 295
Age : 66 Gender : Female
Photo Available

888 FMW0978817
Name : Sukhdev Vithoba Nikode
Father's Name: Vithoba Nikode
House Number : 295
Age : 57 Gender : Male
Photo Available

889 RJY7391329
Name : SURAJ SUKHADEV NIKODE
Father's Name: SUKHADEV NIKODE
House Number : 295
Age : 29 Gender : Male
Photo Available

890 RJY6987077
Name : SHUBHAM SUKHADEV NIKODE
Father's Name: SUKHADEV NIKODE
House Number : 295
Age : 26 Gender : Male
Photo Available

891 RJY7408735
Name : Vaishnavi Shubham Nikode
Husband's Name: Shubham Nikode
House Number : 295
Age : 23 Gender : Female
Photo Available

892 RJY0008339
Name : Ramesh Vithoba Nikode
Father's Name: Vithoba Nikode
House Number : 296
Age : 61 Gender : Male
Photo Available

893 RJY0008347
Name : Dhurapata Ramesh Nikode
Husband's Name: Ramesh Nikode
House Number : 296
Age : 56 Gender : Female
Photo Available

894 RJY6000202
Name : Swapnil Ramesh Nikode
Father's Name: Ramesh Nikode
House Number : 296
Age : 33 Gender : Male
Photo Available

895 RJY6310726
Name : sachin ramesh nikode
Father's Name: ramesh nikode
House Number : 296
Age : 31 Gender : Male
Photo Available

896 RJY7367477
Name : Ashwini Nikode
Husband's Name: Swapnil Nikode
House Number : 296
Age : 29 Gender : Female
Photo Available

897 RJY6738041
Name : KISHOR RAMESH NIKODE
Father's Name: RAMESH NIKODE
House Number : 296
Age : 29 Gender : Male
Photo Available

898 RJY7426265
Name : ASHWINA SACHIN NIKODE
Husband's Name: SACHIN NIKODE
House Number : 296
Age : 25 Gender : Female
Photo Available

899 RJY0006056
Name : Bisan Sitaram. Ghoramode
Father's Name: Sitaram. Ghoramode
House Number : 297
Age : 63 Gender : Male
Photo Available

900 RJY6311047
Name : Roshan Bisan Ghormode
Father's Name: bishan ghormode
House Number : 297
Age : 35 Gender : Male
Photo Available

901 RJY7367493
Name : Damini Ghormode
Husband's Name: Raoshan Ghormode
House Number : 297
Age : 28 Gender : Female
Photo Available

902 FMW0920934
Name : Pradip Shalikram Jengathe
Father's Name: Shalikram Jengathe
House Number : 298
Age : 44 Gender : Male
Photo Available

903 RJY6987044
Name : RUNDA PRAKASH JENGATHE
Husband's Name: PRAKASH JENGATHE
House Number : 298
Age : 28 Gender : Female
Photo Available

904 FMW0921726
Name : Devidas Kasiram Ghoramode
Father's Name: Kasiram Ghoramode
House Number : 299
Age : 49 Gender : Male
Photo Available

905 FMW0921692
Name : Devkanya Devidas Ghoramode
Husband's Name: Devidas Ghoramode
House Number : 299
Age : 46 Gender : Female
Photo Available

906 FMW0979476
Name : Narayan Pannalal Sahare
Father's Name: Pannalal Sahare
House Number : 299
Age : 59 Gender : Male
Photo Available

907 FMW0920165
Name : Manju Narayan Sahare
Husband's Name: Narayan Sahare
House Number : 299
Age : 54 Gender : Female
Photo Available

908 RJY6310841
Name : pramila gulab kumare
Husband's Name: gulab kumare
House Number : 300
Age : 41 Gender : Female
Photo Available

909 FMW0920892
Name : Gulab Rama Kummare
Father's Name: Rama Kumare
House Number : 300
Age : 46 Gender : Male
Photo Available

910 RJY0961490
Name : Rambhau Tulashiram. Ghoramode
Father's Name: Tulashiram. Ghoramode
House Number : 303
Age : 63 Gender : Male
Photo Available

911 RJY0961508
Name : Sunita Rambhau Ghoramode
Husband's Name: Rambhau Ghoramode
House Number : 303
Age : 56 Gender : Female
Photo Available

912 RJY6310684
Name : nandkishor rambhau ghormode
Father's Name: rambhau ghormode
House Number : 303
Age : 32 Gender : Male
Photo Available

913 RJY6738116
Name : SANDIP RAMBHAU GHORMODE
Father's Name: RAMBHAU GHORMODE
House Number : 303
Age : 30 Gender : Male
Photo Available

914 RJY0008363
Name : Satyabhama Madhukar Ghoramode
Husband's Name: Madhukar Ghoramode
House Number : 304
Age : 61 Gender : Female
Photo Available

915 RJY0962332
Name : Haridas. Tulashiram. Ghoramode
Father's Name: Tulashiram. Ghoramode
House Number : 304
Age : 54 Gender : Male
Photo Available

916 FMW1130293
Name : Sunanda Gurudas Ghoramode
Husband's Name: Gurudas Ghoramode
House Number : 304
Age : 52 Gender : Female
Photo Available

917 RJY7391287
Name : PRASHANT HARIDAS GHORMODE
Father's Name: HARIDAS GHORMODE
House Number : 304
Age : 30 Gender : Male
Photo Available

918 RJY6987028
Name : ATUL GURUDAS GHORMODE
Father's Name: GURUDAS GHORMODE
House Number : 304
Age : 26 Gender : Male
Photo Available

919 RJY0961516
Name : Suresh Ishwar Guranule
Father's Name: Ishwar Guranule
House Number : 305
Age : 50 Gender : Male
Photo Available

920 FMW0979468
Name : Vilas Ishwar Guranule
Father's Name: Ishwar Guranule
House Number : 305
Age : 48 Gender : Male
Photo Available

921 RJY0961524
Name : Pratibhabai Suresh Guranule
Husband's Name: Suresh Guranule
House Number : 305
Age : 41 Gender : Female
Photo Available

922 RJY1540459
Name : Meenabai Vilas Gurunule
Husband's Name: Vilas Gurunule
House Number : 305
Age : 40 Gender : Female
Photo Available

923 RJY7371735
Name : BHARATI NANDESHWAR
Husband's Name: HEMRAJ NANDESHWAR
House Number : 305
Age : 27 Gender : Female
Photo Available

924 RJY0008373
Name : Namdev Modaku Alame
Father's Name: Modaku Alame
House Number : 309
Age : 54 Gender : Male
Photo Available

925 RJY0008383
Name : Saraswati Namdev Alame
Husband's Name: Namdev Alame
House Number : 309
Age : 51 Gender : Female
Photo Available

926 FMW0922740
Name : Janyavanta Natthu Parateke
Husband's Name: Natthu Parateke
House Number : 309
Age : 56 Gender : Female
Photo Available

927 RJY0961532
Name : Gaura Mukharu Marabate
Husband's Name: Mukharu Marabate
House Number : 313
Age : 89 Gender : Female
Photo Available

928 RJY0008393
Name : Bisan Mukharu Marabate
Father's Name: Mukharu Marabate
House Number : 313
Age : 54 Gender : Male
Photo Available

929 RJY0008404
Name : Dhurapata Bisan Marabate
Husband's Name: Bisan Marabate
House Number : 313
Age : 51 Gender : Female
Photo Available

930 RJY6987754
Name : NITESH BISAN MARBATE
Father's Name: BISAN MARBATE
House Number : 313
Age : 29 Gender : Male
Photo Available

931 RJY6987069
Name : NIKHALESH BISAN MARBATE
Father's Name: BISAN MARBATE
House Number : 313
Age : 27 Gender : Male
Photo Available

932 RJY0007789
Name : Geeta Devidas. Karankar
Husband's Name: Devidas. Karankar
House Number : 314
Age : 52 Gender : Female
Photo Available

933 RJY0008412
Name : Gunanand Mukharu Chandikar
Father's Name: Mukharu Chandikar
House Number : 315
Age : 60 Gender : Male
Photo Available

934 RJY6987275
Name : SARASWATI GUNAJI CHANDIKAR
Husband's Name: GUNAJI CHANDIKAR
House Number : 315
Age : 53 Gender : Female
Photo Available

935 RJY6311096
Name : Sumitra Ramdas Chandikar
Husband's Name: Ramdas Chandikar
House Number : 315
Age : 48 Gender : Female
Photo Available

936 RJY6228480
Name : Homraj Gunanand Chandikar
Father's Name: Gunanand Chandikar
House Number : 315
Age : 38 Gender : Male
Photo Available

937 RJY6987051
Name : ALKA HOMRAJ CHANDIKAR
Husband's Name: HOMRAJ CHANDIKAR
House Number : 315
Age : 36 Gender : Female
Photo Available

938 RJY0008420
Name : Rajiram. Mukhuru Marabate
Father's Name: Mukhuru Marabate
House Number : 316
Age : 61 Gender : Male
Photo Available

939 RJY0008438
Name : Menka Rajiram. Marabate
Husband's Name: Rajiram. Marabate
House Number : 316
Age : 56 Gender : Female
Photo Available

940 FMW0920710
Name : Vilas Tulshiram Domale
Father's Name: Tulshiram Domale
House Number : 317
Age : 49 Gender : Male
Photo Available

941 FMW0920645
Name : Vanita Vilas Domale
Husband's Name: Vilas Domale
House Number : 317
Age : 46 Gender : Female
Photo Available

942 RJY0962340
Name : Urkuda Kashiram Marabate
Father's Name: Kashiram. Marabate
House Number : 318
Age : 62 Gender : Male
Photo Available

943 RJY0962357
Name : Parbata Urakuda Marabate
Husband's Name: Urakuda Marabate
House Number : 318
Age : 59 Gender : Female
Photo Available

944 RJY6711204
Name : ASMITA ARVIND MARBATE
Husband's Name: ARVIND MARBATE
House Number : 318
Age : 37 Gender : Female
Photo Available

945 RJY6711196
Name : ARVIND URKUDA MARBATE
Father's Name: URKUDA MARBATE
House Number : 318
Age : 35 Gender : Male
Photo Available

946 RJY6839476
Name : SACHIN URKUDA MARBATE
Father's Name: URKUDA MARBATE
House Number : 318
Age : 33 Gender : Male
Photo Available

947 RJY0008452
Name : Dhurapata Shankar Kavle
Husband's Name: Shankar Kavle
House Number : 319
Age : 71 Gender : Female
Photo Available

948 FMW0921361
Name : Vanita Shankar Kavle
Father's Name: Shankar Kavle
House Number : 319
Age : 49 Gender : Female
Photo Available

949 RJY0008462
Name : Nirmala Bandu Mandade
Husband's Name: Bandu Mandade
House Number : 321
Age : 49 Gender : Female
Photo Available

950 RJY6000236
Name : Sarita Jivan Nakhate
Husband's Name: Jivan Nakhate
House Number : 324
Age : 38 Gender : Female
Photo Available

951 RJY7114903
Name : PRAKASH NAKHATE
Father's Name: VISHWANATH NAKHATE
House Number : 324
Age : 40 Gender : Male
Photo Available

952 RJY7114804
Name : SHITAL NAKHATE
Husband's Name: PRAKASH NAKHATE
House Number : 324
Age : 27 Gender : Female
Photo Available

953 FMW0921924
Name : Aasaram Nago Nakhate
Father's Name: Nago Nakhate
House Number : 326
Age : 69 Gender : Male
Photo Available

954 RJY1214063
Name : Yashoda Aasaram Nakhate
Husband's Name: Aasaram Nakhate
House Number : 326
Age : 64 Gender : Female
Photo Available

955 RJY1540541
Name : Saritabai Sadashiv Nakhate
Husband's Name: Sadashiv Nakhate
House Number : 326
Age : 43 Gender : Female
Photo Available

956 FMW0920413
Name : Vinayak Donu Deshmukh
Father's Name: Donu Deshmukh
House Number : 327
Age : 61 Gender : Male
Photo Available

957 FMW0920280
Name : Kantabai Vinayak Deshmukh
Husband's Name: Vinayak Deshmukh
House Number : 327
Age : 56 Gender : Female
Photo Available

958 RJY1214071
Name : Vijay Kumar Vinayak Deshmukh
Father's Name: Vinayak Deshmukh
House Number : 327
Age : 40 Gender : Male
Photo Available

959 FMW0920306
Name : Chandrabhaga Vasudev Nakhate
Husband's Name: Vasudev Nakhate
House Number : 328
Age : 74 Gender : Female
Photo Available

960 RJY1207265
Name : Ragina Ramchandra Nakhate
Husband's Name: Ramchandra Nakhate
House Number : 328
Age : 44 Gender : Female
Photo Available

961 RJY1207273
Name : Ramchandra Vasudev Nakhate
Father's Name: Vasudev Nakhate
House Number : 328
Age : 43 Gender : Male
Photo Available

962 RJY0962365
Name : Devchand Vasudev Nakhate
Father's Name: Vasudev Nakhate
House Number : 328
Age : 38 Gender : Male
Photo Available

963 RJY6000251
Name : Sunita Devchand Nakhate
Husband's Name: Devchand Nakhate
House Number : 328
Age : 34 Gender : Female
Photo Available

964 RJY7364128
Name : Durgesh Kambali
Father's Name: Anandrao Kambali
House Number : 329
Age : 24 Gender : Male
Photo Available

965 FMW0922146
Name : Neelkanth Vasanta Kambli
Father's Name: Vasanta Kambli
House Number : 329
Age : 59 Gender : Male
Photo Available

966 FMW0922005
Name : Neelema Neelkanth Kambli
Husband's Name: Neelkanth Kambli
House Number : 329
Age : 54 Gender : Female
Photo Available

967 FMW0921627
Name : Anandrao Vasanta Kambli
Father's Name: Vasanta Kambli
House Number : 329
Age : 54 Gender : Male
Photo Available

968 FMW0921718
Name : Anita Anandrao Kambli
Husband's Name: Anandrao Kambli
House Number : 329
Age : 49 Gender : Female
Photo Available

969 FMW0979328
Name : Hari Chandra Vasanta Kambli
Father's Name: Vasanta Kambli
House Number : 329
Age : 46 Gender : Male
Photo Available

970 FMW0920884
Name : Archana Harish Chandra Kambli
Husband's Name: Harish Chandra Kambli
House Number : 329
Age : 41 Gender : Female
Photo Available

971 FMW0921056
Name : Ramesh Vakatu Ade
Father's Name: Vakatu Ade
House Number : 335
Age : 52 Gender : Male
Photo Available

972 FMW0979906
Name : Rekha Ramesh Ade
Husband's Name: Ramesh Ade
House Number : 335
Age : 49 Gender : Female
Photo Available

973 RJY6987507
Name : SUDHIR RAMESH ADE
Father's Name: RAMESH ADE
House Number : 335
Age : 25 Gender : Male
Photo Available

974 RJY6040349
Name : Prahlad Manohar Jenngathe
Father's Name: Manohar Jenngathe
House Number : 335
Age : 34 Gender : Male
Photo Available

975 FMW0920603
Name : Ramadas. Shivaram. Raut
Father's Name: Shivaram. Raut
House Number : 337
Age : 64 Gender : Male
Photo Available

976 RJY0008482
Name : Tara Ramadas. Raut
Husband's Name: Ramadas. Raut
House Number : 337
Age : 60 Gender : Female
Photo Available

977 RJY0962373
Name : Punyavardhan Ramdas Raut
Father's Name: Ramdas Raut
House Number : 337
Age : 39 Gender : Male
Photo Available

978 RJY6228548
Name : Kavita Punyawardhan Raut
Husband's Name: Punyawardhan Raut
House Number : 337
Age : 36 Gender : Female
Photo Available

979 FMW0920579
Name : Vasanta Magar Ade
Father's Name: Magar Ade
House Number : 338
Age : 56 Gender : Male
Photo Available

980 FMW0920504
Name : Vanita Vasanta Ade
Husband's Name: Vasanta Ade
House Number : 338
Age : 54 Gender : Female
Photo Available

981 RJY7408727
Name : Shilpa Subhash Ade
Husband's Name: Subhash Ade
House Number : 338
Age : 30 Gender : Female
Photo Available

982 RJY6905970
Name : CHANDRASHEKHAR WASANTA ADE
Father's Name: WASANTA ADE
House Number : 338
Age : 29 Gender : Male
Photo Available

983 FMW0921882
Name : Rushi Hariji Ade
Father's Name: Hariji Ade
House Number : 340
Age : 67 Gender : Male
Photo Available

984 FMW0979922
Name : Vimal Rushi Ade
Husband's Name: Rushi Ade
House Number : 340
Age : 52 Gender : Female
Photo Available

985 RJY6902720
Name : TULSHIDAS RUSHI ADE
Father's Name: RUSHI ADE
House Number : 340
Age : 33 Gender : Male
Photo Available

986 RJY6902738
Name : KOMAL TULSHIDAS ADE
Husband's Name: TULSHIDAS ADE
House Number : 340
Age : 30 Gender : Female
Photo Available

987 RJY6902746
Name : DAYARAM RUSHI ADE
Father's Name: RUSHI ADE
House Number : 340
Age : 28 Gender : Male
Photo Available

988 FMW1130061
Name : Chandrabhaga Sukadev Shende
Husband's Name: Sukadev Shende
House Number : 341
Age : 68 Gender : Female
Photo Available

989 FMW0922351
Name : Purushottam. Kisan Tupate
Father's Name: Kisan Tupate
House Number : 342
Age : 59 Gender : Male
Photo Available

990 FMW0922195
Name : Pramila Purushottam. Tupate
Husband's Name: Purushottam. Tupate
House Number : 342
Age : 54 Gender : Female
Photo Available

991 FMW0921999
Name : Raju Kisan Tupate
Father's Name: Kisan Tupate
House Number : 342
Age : 49 Gender : Male
Photo Available

992 FMW0922211
Name : Shobha Raju Tupate
Husband's Name: Raju Tupate
House Number : 342
Age : 46 Gender : Female
Photo Available

993 RJY6665038
Name : SHARAD PURUSHOTTAM TUPATE
Father's Name: PURUSHOTTAM TUPATE
House Number : 342
Age : 32 Gender : Male
Photo Available

994 RJY6986996
Name : DILIP SURESH TUPATE
Father's Name: SURESH TUPATE
House Number : 345
Age : 28 Gender : Male
Photo Available

995 RJY7377237
Name : Pranit Raut
Father's Name: Diwakar Raut
House Number : 345
Age : 25 Gender : Male
Photo Available

996 RJY6311062
Name : sandip suresh tupat
Father's Name: suresh tupat
House Number : 345
Age : 31 Gender : Male
Photo Available

997 FMW0922245
Name : Rukhamabai Vithoba Tupate
Husband's Name: Vithoba Tupate
House Number : 345
Age : 76 Gender : Female
Photo Available

998 RJY0008492
Name : Suresh Vithoba Tupate
Father's Name: Vithoba Tupate
House Number : 345
Age : 53 Gender : Male
Photo Available

999 RJY1207323
Name : Surekha Suresh Tupate
Husband's Name: Suresh Tupate
House Number : 345
Age : 48 Gender : Female
Photo Available

1000 RJY0008511
Name : Mahendra Shriram. Tupate
Father's Name: Shriram. Tupate
House Number : 346
Age : 56 Gender : Male
Photo Available

1001 FMW0979534
Name : Mahananda Mahendra Tupate
Husband's Name: Mahendra Tupate
House Number : 346
Age : 50 Gender : Female
Photo Available

1002 FMW0920058
Name : Sudhakar Keshav Meshram
Father's Name: Keshav Meshram
House Number : 347
Age : 53 Gender : Male
Photo Available

1003 FMW1130178
Name : Madhukar Keshav Meshram
Father's Name: Keshav Meshram
House Number : 347
Age : 46 Gender : Male
Photo Available

1004 FMW0979542
Name : Manorama Manohar Meshram
Husband's Name: Manohar Meshram
House Number : 347
Age : 44 Gender : Female
Photo Available

1005 FMW1130186
Name : Manda Madhukar Meshram
Husband's Name: Madhukar Meshram
House Number : 347
Age : 43 Gender : Female
Photo Available

1006 RJY6665053
Name : JITENDRA SUDHAKAR MESHRAM
Father's Name: SUDHAKAR MESHRAM
House Number : 347
Age : 34 Gender : Male
Photo Available

1007 RJY6987325
Name : AVINA JITENDRA MESHRAM
Husband's Name: JITENDRA MESHRAM
House Number : 347
Age : 30 Gender : Female
Photo Available

1008 RJY7365596
Name : Shailesh Meshram
Father's Name: Manohar Meshram
House Number : 347
Age : 22 Gender : Male
Photo Available

1009 FMW0979930
Name : Diwakar Sukhdev Raut
Father's Name: Sukhdev Raut
House Number : 349
Age : 50 Gender : Male
Photo Available

1010 FMW0979583
Name : Dynaneshvar Sukhdev Raut
Father's Name: Sukhdev Raut
House Number : 349
Age : 48 Gender : Male
Photo Available

1011 FMW0979823
Name : Rupali Diwakar Raut
Husband's Name: Diwakar Raut
House Number : 349
Age : 46 Gender : Female
Photo Available

1012 RJY0961607
Name : Jyoshna Dynaneshvar Raut
Husband's Name: Dynaneshvar Raut
House Number : 349
Age : 42 Gender : Female
Photo Available

1013 RJY0961599
Name : Rekha Sudhakar Raut
Husband's Name: Sudhakar Raut
House Number : 349
Age : 40 Gender : Female
Photo Available

1014 RJY7380348
Name : PRANAY RAUT
Father's Name: DIVAKAR RAUT
House Number : 349
Age : 23 Gender : Male
Photo Available

1015 FMW0979815
Name : Urmila Shankar Raut
Husband's Name: Shankar Raut
House Number : 350
Age : 62 Gender : Female
Photo Available

1016 RJY6987283
Name : GOVARDHAN SHANKAR RAUT
Father's Name: SHANKAR RAUT
House Number : 350
Age : 40 Gender : Male
Photo Available

1017 RJY1540418
Name : Vijay Shankar Raut
Father's Name: Shankar Raut
House Number : 350
Age : 35 Gender : Male
Photo Available

1018 RJY6665103
Name : GAYATRI GOWARDHAN RAUT
Husband's Name: GOWARDHAN RAUT
House Number : 350
Age : 33 Gender : Female
Photo Available

1019 RJY6711147
Name : BHARTI VIJAY RAUT
Husband's Name: VIJAY RAUT
House Number : 350
Age : 30 Gender : Female
Photo Available

1020 FMW0920736
Name : Goma Kisan Bhusari
Father's Name: Kisan Bhusari
House Number : 352
Age : 69 Gender : Male
Photo Available

1021 RJY1540491
Name : Rupchand Gomaji Bhusari
Father's Name: Gomaji Bhusari
House Number : 352
Age : 36 Gender : Male
Photo Available

1022 RJY6040323
Name : Tarachand Gomaji Bhusari
Father's Name: Gomaji Bhusari
House Number : 352
Age : 34 Gender : Male
Photo Available

1023 RJY1540426
Name : Shardabai Rupchand Bhusari
Husband's Name: Rupchand Bhusari
House Number : 352
Age : 34 Gender : Female
Photo Available

1024 RJY6902985
Name : SHITAL TARACHAND BHUSARI
Husband's Name: TARACHAND BHUSARI
House Number : 352
Age : 28 Gender : Female
Photo Available

1025 FMW0979716
Name : Hiralal Bisan Bhusari
Father's Name: Bisan Bhusari
House Number : 353
Age : 49 Gender : Male
Photo Available

1026 FMW0979260
Name : Lalita Hiralal Bhusari
Husband's Name: Hiralal Bhusari
House Number : 353
Age : 47 Gender : Female
Photo Available

1027 RJY7391220
Name : DINESH HIRALAL BHUSARI
Father's Name: HIRALAL BHUSARI
House Number : 353
Age : 26 Gender : Male
Photo Available

1028 RJY0961631
Name : Dhurapata Bhagarath Vatagure
Husband's Name: Bhagarath Vatagure
House Number : 355
Age : 62 Gender : Female
Photo Available

1029 RJY0008537
Name : Gajanan Bhagarath Vatagure
Father's Name: Bhagarath Vatagure
House Number : 355
Age : 50 Gender : Male
Photo Available

1030 FMW0921890
Name : Devangana Gajan Vatagure
Husband's Name: Gajan Vatagure
House Number : 355
Age : 46 Gender : Female
Photo Available

1031 RJY0961649
Name : Rajendra Bhagarath Vatagure
Father's Name: Bhagarath Vatagure
House Number : 355
Age : 39 Gender : Male
Photo Available

1032 RJY0961656
Name : Ramhari Bhagarath Vatagure
Father's Name: Bhagarath Vatagure
House Number : 355
Age : 37 Gender : Male
Photo Available

1033 RJY6903025
Name : PORNIMA RAMHARI VATAGURE
Husband's Name: RAMHARI VATAGURE
House Number : 355
Age : 32 Gender : Female
Photo Available

1034 RJY7387871
Name : CHAKRADHAR GAJANAN WATAGURE
Father's Name: GAJANAN WATAGURE
House Number : 355
Age : 29 Gender : Male
Photo Available

1035 RJY6987150
Name : NANDKISHOR GAJANAN WATGURE
Father's Name: GAJANAN WATGURE
House Number : 355
Age : 25 Gender : Male
Photo Available

1036 RJY6311039
Name : vilas gulab sangode
Father's Name: gulab sangode
House Number : 356
Age : 35 Gender : Male
Photo Available

1037 FMW0922765
Name : Gulab Narayan Sangole
Father's Name: Narayan Sangole
House Number : 356
Age : 66 Gender : Male
Photo Available

1038 RJY0008581
Name : Shankar Tulashiram. Ade
Father's Name: Tulashiram. Ade
House Number : 358
Age : 54 Gender : Male
Photo Available

1039 RJY0008571
Name : Moreshwar Tulashiram. Ade
Father's Name: Tulashiram. Ade
House Number : 358
Age : 52 Gender : Male
Photo Available

1040 FMW0922526
Name : Sunita Moreshwar Ade
Husband's Name: Moreshwar Ade
House Number : 358
Age : 49 Gender : Female
Photo Available

1041 FMW0009795
Name : Dayaram. Tulashiram. Ade
Father's Name: Tulashiram. Ade
House Number : 358
Age : 49 Gender : Male
Photo Available

1042 RJY0961664
Name : Shriram Tulshiram Ade
Father's Name: Tulshiram Ade
House Number : 358
Age : 47 Gender : Male
Photo Available

1043 FMW0979989
Name : Vanita Dayaram Ade
Husband's Name: Dayaram Ade
House Number : 358
Age : 46 Gender : Female
Photo Available

1044 FMW0979740
Name : Sharda Shriram Ade
Husband's Name: Shriram Ade
House Number : 358
Age : 44 Gender : Female
Photo Available

1045 RJY1207125
Name : Chandrakala Shankar Ade
Father's Name: Shankar Ade
House Number : 359
Age : 35 Gender : Female
Photo Available

1046 RJY0962399
Name : Vandana Pradeep Varagure
Husband's Name: Pradeep Varagure
House Number : 359
Age : 38 Gender : Female
Photo Available

1047 RJY0008602
Name : Parasaram. Narayan Vatagure
Father's Name: Narayan Vatagure
House Number : 359
Age : 66 Gender : Male
Photo Available

1048 RJY0961672
Name : Nirmala Parasram Vatagure
Husband's Name: Parasram Vatagure
House Number : 359
Age : 60 Gender : Female
Photo Available

1049 RJY0008610
Name : Pradeep Parasaram. Vatagure
Father's Name: Parasaram. Vatagure
House Number : 359
Age : 50 Gender : Male
Photo Available

1050 FMW0979773
Name : Anant Parasram Vatagure
Father's Name: Parasram Vatagure
House Number : 359
Age : 45 Gender : Male
Photo Available

1051 RJY1540483
Name : Aksharabai Anant Vatagure
Husband's Name: Anant Vatagure
House Number : 359
Age : 39 Gender : Female
Photo Available

1052 RJY0962407
Name : Faqeera Kashiram. Vatagure
Father's Name: Kashiram. Vatagure
House Number : 360
Age : 64 Gender : Male
Photo Available

1053 RJY0008628
Name : Sumitra Faqeera Vatagure
Husband's Name: Faqeera Vatagure
House Number : 360
Age : 58 Gender : Female
Photo Available

1054 FMW0978783
Name : Sudhir Faqira Vatagure
Father's Name: Faqira Vatagure
House Number : 360
Age : 39 Gender : Male
Photo Available

1055 RJY6665046
Name : ARUNA SUDHIR WATGURE
Husband's Name: SUDHIR WATGURE
House Number : 360
Age : 32 Gender : Female
Photo Available

1056 FMW0009852
Name : Rupchand Sadashiv Guranule
Father's Name: Sadashiv Guranule
House Number : 362
Age : 52 Gender : Male
Photo Available

1057 FMW0920314
Name : Vasanta Balaji Bhurke
Father's Name: Balaji Bhurke
House Number : 364
Age : 68 Gender : Male
Photo Available

1058 FMW0920462
Name : Mandabai Vasant Bhurke
Husband's Name: Vasant Bhurke
House Number : 364
Age : 58 Gender : Female
Photo Available

1059 RJY1214089
Name : Devanand Vasanta Bhurke
Father's Name: Vasanta Bhurke
House Number : 364
Age : 38 Gender : Male
Photo Available

1060 FMW0920249
Name : Baburao Pandu Mohurle
Father's Name: Pandu Mohurle
House Number : 365
Age : 64 Gender : Male
Photo Available

1061 FMW0920231
Name : Nirmala Baburao Mohurle
Husband's Name: Baburao Mohurle
House Number : 365
Age : 59 Gender : Female
Photo Available

1062 RJY0008636
Name : Shravan Mukunda Bagamare
Father's Name: Mukunda Bagamare
House Number : 366
Age : 65 Gender : Male
Photo Available

1063 RJY0008644
Name : Sarita Shravan Bagamare
Husband's Name: Shravan Bagamare
House Number : 366
Age : 65 Gender : Female
Photo Available

1064 RJY7410137
Name : Rameshwar Shrawan Bagmare
Father's Name: Shrawan Bagmare
House Number : 366
Age : 21 Gender : Male
Photo Available

1065 FMW0979948
Name : Devkanya Rupchand Guranule
Husband's Name: Rupchand Guranule
House Number : 367
Age : 46 Gender : Female
Photo Available

1066 RJY0008650
Name : Vasanta Shankar Funde
Father's Name: Shankar Funde
House Number : 368
Age : 63 Gender : Male
Photo Available

1067 FMW0922443
Name : Vanita Vasant Funde
Husband's Name: Vasant Funde
House Number : 368
Age : 59 Gender : Female
Photo Available

1068 FMW0920033
Name : Dynaneshvar Mahadev Lade
Father's Name: Mahadev Lade
House Number : 369
Age : 56 Gender : Male
Photo Available

1069 FMW0922427
Name : Archana Dynaneshvar Lade
Husband's Name: Dynaneshvar Lade
House Number : 369
Age : 46 Gender : Female
Photo Available

1070 RJY7280241
Name : Ankita Lade
Father's Name: Dnyaneshwar Lade
House Number : 369
Age : 24 Gender : Female
Photo Available

1071 FMW0980003
Name : Vinayak Kashiram. Kumbhare
Father's Name: Kashiram. Kumbhare
House Number : 370
Age : 63 Gender : Male
Photo Available

1072 RJY0008660
Name : Pushpa Vinayak Kumbhare
Husband's Name: Vinayak Kumbhare
House Number : 370
Age : 58 Gender : Female
Photo Available

1073 RJY1007368
Name : Mahesh Vinayak Kumbhare
Father's Name: Vinayak Kumbhare
House Number : 370
Age : 35 Gender : Male
Photo Available

1074 RJY6902977
Name : RAJANI MAHESH KUMBHARE
Husband's Name: MAHESH KUMBHARE
House Number : 370
Age : 33 Gender : Female
Photo Available

1075 RJY6310759
Name : tarachand haridas kumbare
Father's Name: haridas kumbare
House Number : 371
Age : 34 Gender : Male
Photo Available

1076 RJY6310742
Name : dudhram Kumbare
Husband's Name: dudhram kunbare
House Number : 371
Age : 31 Gender : Female
Photo Available

1077 FMW0922450
Name : Haridas Gangaram Kumbhare
Father's Name: Gangaram Kumbhare
House Number : 371
Age : 64 Gender : Male
Photo Available

1078 FMW0922724
Name : Pramila Haridas Kumbhare
Husband's Name: Haridas Kumbhare
House Number : 371
Age : 54 Gender : Female
Photo Available

1079 RJY0961706
Name : Dudhram Haridas Kumbhare
Father's Name: Haridas Kumbhare
House Number : 371
Age : 37 Gender : Male
Photo Available

1080 RJY1207141
Name : Prahlad Maroti Chandikar
Father's Name: Maroti Chandikar
House Number : 376
Age : 41 Gender : Male
Photo Available

1081 RJY7380355
Name : AVINASH KESHAO
Father's Name: KESHAO KUMBHARE
House Number : 377
Age : 24 Gender : Male
Photo Available

1082 RJY0961714
Name : Keshav Bakaram Kumbhare
Father's Name: Bakaram Kumbhare
House Number : 377
Age : 58 Gender : Male
Photo Available

1083 RJY1207281
Name : Kaushalya Keshav Kumbhare
Husband's Name: Keshav Kumbhare
House Number : 377
Age : 53 Gender : Female
Photo Available

1084 FMW1130251
Name : Laxman Bakaram Kumbhare
Father's Name: Bakaram Kumbhare
House Number : 377
Age : 49 Gender : Male
Photo Available

1085 FMW1130269
Name : Pratima Laxman Kumbhare
Husband's Name: Laxman Kumbhare
House Number : 377
Age : 45 Gender : Female
Photo Available

1086 RJY0008680
Name : Sunita Gopichand Alone
Husband's Name: Gopichand Alone
House Number : 378
Age : 60 Gender : Female
Photo Available

1087 FMW0978882
Name : Sheela Atmaram Jengathe
Husband's Name: Atmaram Jengathe
House Number : 379
Age : 57 Gender : Female
Photo Available

1088 RJY0008690
Name : Madhukar Vasudev Mohurle
Father's Name: Vasudev Mohurle
House Number : 380
Age : 53 Gender : Male
Photo Available

1089 RJY1214097
Name : Manda Madhukar Mohurle
Husband's Name: Madhukar Mohurle
House Number : 380
Age : 51 Gender : Female
Photo Available

1090 RJY6614887
Name : Sachin Madhukar Mohurle
Father's Name: Madhukar Mohurle
House Number : 380
Age : 30 Gender : Male
Photo Available

1091 RJY6987457
Name : SANDIP MADHUKAR MOHURLE
Father's Name: MADHUKAR MOHURLE
House Number : 380
Age : 27 Gender : Male
Photo Available

1092 RJY0008719
Name : Rasika Bisan Kavle
Father's Name: Bisan Kavle
House Number : 383
Age : 69 Gender : Female
Photo Available

1093 RJY6310767
Name : shankar bishan kawale
Father's Name: bishan kawle
House Number : 383
Age : 32 Gender : Male
Photo Available

1094 RJY6987317
Name : MADHURI SHANKAR KAWALE
Husband's Name: SHANKAR KAWALE
House Number : 383
Age : 31 Gender : Female
Photo Available

1095 RJY6987424
Name : KASHINATH SURESH KAVALE
Father's Name: SURESH KAVALE
House Number : 384
Age : 26 Gender : Male
Photo Available

1096 RJY0008727
Name : Dajiba Nago Kavle
Father's Name: Nago Kavle
House Number : 384
Age : 66 Gender : Male
Photo Available

1097 RJY0962423
Name : Jasunda Suresh Kavle
Husband's Name: Suresh Kavle
House Number : 384
Age : 48 Gender : Female
Photo Available

1098 FMW0922294
Name : Ramesh Dajiba Kavle
Father's Name: Dajiba Kavle
House Number : 384
Age : 46 Gender : Male
Photo Available

1099 FMW0922542
Name : Rekha Ramesh Kavle
Husband's Name: Ramesh Kavle
House Number : 384
Age : 41 Gender : Female
Photo Available

1100 FMW0922435
Name : Dhanraj Dajiba Kavle
Father's Name: Dajiba Kavle
House Number : 384
Age : 39 Gender : Male
Photo Available

1101 RJY7391337
Name : ANKUSH SURESH KAWALE
Father's Name: SURESH KAWALE
House Number : 384
Age : 24 Gender : Male
Photo Available

1102 RJY7433493
Name : PREMANAND RAMESH KAWALE
Father's Name: RAMESH KAWALE
House Number : 384
Age : 22 Gender : Male
Photo Available

1103 FMW0921973
Name : Manohar Pandu Jengathe
Father's Name: Pandu Jengathe
House Number : 385
Age : 64 Gender : Male
Photo Available

1104 FMW0922088
Name : Meera Manohar Jengathe
Husband's Name: Manohar Jengathe
House Number : 385
Age : 60 Gender : Female
Photo Available

1105 RJY1007376
Name : Shrikrishna Manohar Jengathe
Father's Name: Manohar Jengathe
House Number : 385
Age : 37 Gender : Male
Photo Available

1106 RJY6665137
Name : NAVANATH JENGATHE
Father's Name: MANOHAR JENGATHE
House Number : 385
Age : 31 Gender : Male
Photo Available

1107 RJY7426513
Name : DAMYANTI NAVANATH JENGHTHE
Husband's Name: NAVANATH JENGTHE
House Number : 385
Age : 28 Gender : Female
Photo Available

1108 RJY6711162
Name : KALPANA GOVARDHAN ADE
Husband's Name: GOVARDHAN ADE
House Number : 389
Age : 40 Gender : Female
Photo Available

1109 RJY0008743
Name : Vithoba Pandurang Jengathe
Father's Name: Pandurang Jengathe
House Number : 390
Age : 59 Gender : Male
Photo Available

1110 RJY0961722
Name : Rukhama Vithoba Jengathe
Father's Name: Vithoba Jengathe
House Number : 390
Age : 55 Gender : Female
Photo Available

1111 RJY0961730
Name : Gopika Vithoba Jengathe
Husband's Name: Vithoba Jengathe
House Number : 390
Age : 53 Gender : Female
Photo Available

1112 RJY7391345
Name : ASHISH VITHOBA JENGATHE
Father's Name: VITHOBA JENGATHE
House Number : 390
Age : 26 Gender : Male
Photo Available

1113 FMW0921932
Name : Jyoti Lenagure
Husband's Name: Omprakash Lenagure
House Number : 391
Age : 54 Gender : Female
Photo Available

1114 FMW0920025
Name : OMPRAKASH LENGURE
Father's Name: NIMBAJI LENGURE
House Number : 391
Age : 59 Gender : Male
Photo Available

1115 RJY6310999
Name : varsha vinod caudhary
Husband's Name: vinod caudhary
House Number : 393
Age : 37 Gender : Female
Photo Available

1116 RJY0008759
Name : Vahchhala Maroti Chaudhary
Husband's Name: Maroti Chaudhary
House Number : 393
Age : 66 Gender : Female
Photo Available

1117 FMW0922518
Name : Vinod Maroti Chaudhary
Father's Name: Maroti Chaudhary
House Number : 393
Age : 44 Gender : Male
Photo Available

1118 RJY0961748
Name : Mangal Karu Mohurle
Father's Name: Karu Mohurle
House Number : 398
Age : 63 Gender : Male
Photo Available

1119 RJY0008799
Name : Geeta Mangal Mohurle
Husband's Name: Mangal Mohurle
House Number : 398
Age : 57 Gender : Female
Photo Available

1120 RJY0962449
Name : Sarita Mangal Mohurle
Father's Name: Mangal Mohurle
House Number : 398
Age : 41 Gender : Female
Photo Available

1121 RJY0008769
Name : Sindhu Barikrao Chaudhary
Husband's Name: Barikrao Chaudhary
House Number : 400
Age : 55 Gender : Female
Photo Available

1122 FMW0920926
Name : Vithabai Baburao Chunne
Husband's Name: Baburao Chunne
House Number : 400
Age : 68 Gender : Female
Photo Available

1123 RJY1540442
Name : Navnath Baburao Chunne
Father's Name: Baburao Chunne
House Number : 400
Age : 35 Gender : Male
Photo Available

1124 RJY1540517
Name : Dina Donu Deshamukh
Father's Name: Donu Deshamukh
House Number : 404
Age : 66 Gender : Male
Photo Available

1125 FMW0920652
Name : Damaji Donu Deshmukh
Father's Name: Donu Deshmukh
House Number : 404
Age : 72 Gender : Male
Photo Available

1126 FMW0921015
Name : Sumitra Damaji Deshmukh
Husband's Name: Damaji Deshmukh
House Number : 404
Age : 69 Gender : Female
Photo Available

1127 FMW0920827
Name : Pandurang Donuji Deshmukh
Father's Name: Donuji Deshmukh
House Number : 404
Age : 60 Gender : Male
Photo Available

1128 FMW0979245
Name : Ushabai Pandurang Deshmukh
Husband's Name: Pandurang Deshmukh
House Number : 404
Age : 56 Gender : Female
Photo Available

1129 FMW0922732
Name : Navnath Damaji Deshmukh
Father's Name: Damaji Deshmukh
House Number : 404
Age : 44 Gender : Male
Photo Available

1130 RJY0962431
Name : Manjusha Navnath Deshmukh
Husband's Name: Navnath Deshmukh
House Number : 404
Age : 37 Gender : Female
Photo Available

1131 RJY1540509
Name : Bandu Pandurang Deshmukh
Father's Name: Pandurang Deshmukh
House Number : 404
Age : 37 Gender : Male
Photo Available

1132 RJY6711261
Name : GITA BANDU DESHMUKH
Husband's Name: BANDU DESHMUKH
House Number : 404
Age : 31 Gender : Female
Photo Available

1133 RJY7426273
Name : KARISHMA NARESH DESHMUKH
Husband's Name: NARESH DESHMUKH
House Number : 404
Age : 25 Gender : Female
Photo Available

1134 RJY0008800
Name : Ramchandra Karu Mohurle
Father's Name: Karu Mohurle
House Number : 405
Age : 73 Gender : Male
Photo Available

1135 RJY0008842
Name : Indira Ramchandra Mohurle
Husband's Name: Ramchandra Mohurle
House Number : 405
Age : 66 Gender : Female
Photo Available

1136 FMW0920496
Name : Ashok Ramchandra Mohurle
Father's Name: Ramchandra Mohurle
House Number : 405
Age : 48 Gender : Male
Photo Available

1137 FMW0979559
Name : Alkabai Ashok Mohurle
Husband's Name: Ashok Mohurle
House Number : 405
Age : 45 Gender : Female
Photo Available

1138 FMW0920694
Name : Kavitabai Ramchandra Mohurle
Father's Name: Ramchandra Mohurle
House Number : 405
Age : 44 Gender : Female
Photo Available

1139 RJY0008818
Name : Sham Rao Devrao Raut
Father's Name: Devrao Raut
House Number : 408
Age : 72 Gender : Male
Photo Available

1140 RJY0962456
Name : Nirmala Sham Rao Raut
Husband's Name: Sham Rao Raut
House Number : 408
Age : 53 Gender : Female
Photo Available

1141 FMW1130103
Name : Kailash Shyam Rao Raut
Father's Name: Shyam Rao Raut
House Number : 408
Age : 44 Gender : Male
Photo Available

1142 RJY6310858
Name : jyoti vilas raut
Husband's Name: vilas raut
House Number : 408
Age : 35 Gender : Female
Photo Available

1143 RJY6310866
Name : vilas shamrao raut
Father's Name: shamrao raut
House Number : 408
Age : 34 Gender : Male
Photo Available

1144 FMW0979914
Name : Ganpat Pandhari Sondarkar
Father's Name: Pandhari Sondarkar
House Number : 412
Age : 57 Gender : Male
Photo Available

1145 FMW0922377
Name : Mahananda Ganpat Sondarkar
Husband's Name: Ganpat Sondarkar
House Number : 412
Age : 53 Gender : Female
Photo Available

1146 RJY0008834
Name : Manda Pandhari Sondarkar
Husband's Name: Pandhari Sondarkar
House Number : 412
Age : 51 Gender : Female
Photo Available

1147 RJY6040356
Name : Mohurle Purushottam Rambhau
Father's Name: Rambhau Mohurle
House Number : 414
Age : 34 Gender : Male
Photo Available

1148 RJY6738058
Name : SUDHAKAR MANOHAR BHUTE
Father's Name: MANOHAR BHUTE
House Number : 414
Age : 30 Gender : Male
Photo Available

1149 RJY0008868
Name : Rambhau Bhura Mohurle
Father's Name: Bhura Mohurle
House Number : 414
Age : 67 Gender : Male
Photo Available

1150 FMW0979112
Name : Indu Kothu Nikode
Husband's Name: Kothu Nikode
House Number : 416
Age : 89 Gender : Female
Photo Available

1151 FMW0979856
Name : Vilas Sham Rao Nikode
Father's Name: Sham Rao Nikode
House Number : 416
Age : 44 Gender : Male
Photo Available

1152 RJY0008878
Name : Manohar Motiram. Bhute
Father's Name: Motiram. Bhute
House Number : 422
Age : 61 Gender : Male
Photo Available

1153 RJY0008888
Name : Manuratha Manohar Bhute
Father's Name: Manohar Bhute
House Number : 422
Age : 56 Gender : Female
Photo Available

1154 RJY6903082
Name : PRATIBHA PRABHAKAR BHUTE
Husband's Name: PRABHAKAR BHUTE
House Number : 422
Age : 32 Gender : Female
Photo Available

1155 RJY6987606
Name : MAMTA VINAYAK GURNULE
Father's Name: VINAYAK GURNULE
House Number : 423
Age : 29 Gender : Female
Photo Available

1156 FMW0921536
Name : Vinayak Dhondu Gurunule
Father's Name: Dhondu Gurunule
House Number : 423
Age : 50 Gender : Male
Photo Available

1157 FMW0921254
Name : Sulbha Vinayak Gurunule
Husband's Name: Vinayak Gurunule
House Number : 423
Age : 48 Gender : Female
Photo Available

1158 FMW1130343
Name : Waman Sitaram. Mohurle
Father's Name: Sitaram. Mohurle
House Number : 428
Age : 62 Gender : Male
Photo Available

1159 RJY0008898
Name : Anusaya Waman Mohurle
Husband's Name: Waman Mohurle
House Number : 428
Age : 60 Gender : Female
Photo Available

1160 FMW0979765
Name : Hemaraj Waman Mohurle
Father's Name: Waman Mohurle
House Number : 428
Age : 38 Gender : Male
Photo Available

1161 RJY6665160
Name : YOGITA HEMARAJ MOHURLE
Husband's Name: HEMARAJ MOHURLE
House Number : 428
Age : 39 Gender : Female
Photo Available

1162 RJY6665178
Name : NAWNATH WAMAN MOHURLE
Father's Name: WAMAN MOHURLE
House Number : 428
Age : 33 Gender : Male
Photo Available

1163 RJY6987184
Name : SURYAKANTA NAVNATH MOHURLE
Husband's Name: NAVNATH MOHURLE
House Number : 428
Age : 32 Gender : Female
Photo Available

1164 RJY0008917
Name : Sharda Namdev Mohurle
Husband's Name: Namdev Mohurle
House Number : 429
Age : 66 Gender : Female
Photo Available

1165 RJY0962464
Name : Machhindra Namdev Mohurle
Father's Name: Namdev Mohurle
House Number : 429
Age : 45 Gender : Male
Photo Available

1166 RJY7365547
Name : Samir Chandikar
Father's Name: Ishwar Chandikar
House Number : 501
Age : 24 Gender : Male
Photo Available

1167 FMW0921544
Name : Bhavika Machhindr Mohurle
Husband's Name: Machhindr Mohurle
House Number : 529
Age : 44 Gender : Female
Photo Available

1168 RJY7354913
Name : Vishal Bhurake
Father's Name: Jaypal Bhurake
House Number : 548
Age : 24 Gender : Male
Photo Available

1169 RJY7365562
Name : Sagar Meshram
Father's Name: Gopal Meshram
House Number : 805
Age : 24 Gender : Male
Photo Available

1170 RJY0961698
Name : SATISH BABURAO MOHURLE
Father's Name: Baburao Mohurle
House Number : 887
Age : 37 Gender : Male
Photo Available

1171 RJY6863708
Name : NAINA NEPAL DHAWALE
Father's Name: NEPAL DHAWALE
House Number : 1034
Age : 27 Gender : Female
Photo Available

1172 RJY6987333
Name : JITESH RAMESH KUTHE
Father's Name: RAMESH KUTHE
House Number : 1080
Age : 30 Gender : Male
Photo Available

1173 RJY6987358
Name : NANDINI JITESH KUTHE
Husband's Name: JITESH KUTHE
House Number : 1080
Age : 27 Gender : Female
Photo Available

1174 RJY6987598
Name : KAJOL SURESH RAMTEKE
Father's Name: SURESH RAMTEKE
House Number : 1141
Age : 29 Gender : Female
Photo Available

1175 RJY6987713
Name : ADARSH SURESH RAMTEKE
Father's Name: SURESH RAMTEKE
House Number : 1141
Age : 27 Gender : Male
Photo Available

1176 RJY7380330
Name : MUKESH GURNULE
Father's Name: RUPCHAND GURNULE
House Number : 1154
Age : 23 Gender : Male
Photo Available

1177 FMW0921106
Name : Madhukar Ganpat Ade
Father's Name: Ganpat Ade
House Number : 224 2
Age : 60 Gender : Male
Photo Available

1178 FMW1130160
Name : Kunda Madhukar Ade
Husband's Name: Madhukar Ade
House Number : 224 2
Age : 54 Gender : Female
Photo Available

1179 FMW0979872
Name : Ravindra Ganpat Ade
Father's Name: Ganpat Ade
House Number : 224 2
Age : 50 Gender : Male
Photo Available

1180 RJY7439896
Name : Nisha Navnath Chunne
Husband's Name: Navnath Chunne
House Number : 400
Age : 29 Gender : Female
Photo Available

1181 RJY7451347
Name : PRASHANT GOWARDHAN ADE
Father's Name: GOWARDHAN ADE
House Number : 1
Age : 21 Gender : Male
Photo Available

1182 RJY7451495
Name : HOMILA NITESH MARBATE
Husband's Name: NITESH MARBATE
House Number : 1
Age : 29 Gender : Female
Photo Available

1183 RJY7453285
Name : MEGHA PRAVIN GAWTURE
Husband's Name: PRAVIN GAWTURE
House Number : 2
Age : 28 Gender : Female
Photo Available

1184 RJY7453319
Name : SIMRAN ASHOK MESHRAM
Father's Name: ASHOK MESHRAM
House Number : 3
Age : 21 Gender : Female
Photo Available

1185 RJY7453350
Name : PRITAM DILIP DHORE
Father's Name: DILIP DHORE
House Number : 2
Age : 21 Gender : Male
Photo Available

1186 RJY7453699
Name : DINESH ISHWAR MESHRAM
Father's Name: ISHWAR MESHRAM
House Number : 172
Age : 21 Gender : Male
Photo Available

1187 RJY7454218
Name : ABHISHEK WADAI
Father's Name: DURYODHAN WADAI
House Number : 99
Age : 22 Gender : Male
Photo Available

1188 RJY7454234
Name : RAJANI KISHOR ADE
Husband's Name: KISHOR ADE
House Number : 99
Age : 27 Gender : Female
Photo Available

1189 RJY7456619
Name : ANKUSH KISAN LENGURE
Father's Name: KISAN LENGURE
House Number : 100
Age : 21 Gender : Male
Photo Available

1190 RJY7456676
Name : DIPALI BHARAT ADE
Husband's Name: BHARAT ADE
House Number : 11
Age : 24 Gender : Female
Photo Available

1191 RJY7463557
Name : ADITYA DEVADATTA DHAKADE
Father's Name: DEVADATTA DHAKADE
House Number : 276
Age : 21 Gender : Male
Photo Available

1192 RJY7465610
Name : SHITAL KAVISHWAR MAIND
Husband's Name: KAVISHWAR MAIND
House Number : 12
Age : 28 Gender : Female
Photo Available

1193 RJY7472459
Name : PUJA SACHIN MOHURLE
Husband's Name: SACHIN MOHURLE
House Number : 380
Age : 25 Gender : Female
Photo Available

1194 RJY7472616
Name : PRATIK PREMDAS SANGOLE
Father's Name: PREMDAS SANGOLE
House Number : 251
Age : 22 Gender : Male
Photo Available

1195 RJY7472640
Name : PRITAM ARVIND MOHURLE
Father's Name: ARVIND MOHURLE
House Number : 251
Age : 24 Gender : Male
Photo Available

1196 RJY7473861
Name : MAYURI MAROTI CHAHANDE
Husband's Name: MAROTI CHAHANDE
House Number : 166
Age : 26 Gender : Female
Photo Available

1197 RJY7475734
Name : SAVITA SUNIL ALONE
Husband's Name: SUNIL ALONE
House Number : 378
Age : 31 Gender : Female
Photo Available

1198 RJY7475759
Name : CHANDANI CHETAN SAKHARE
Husband's Name: CHETAN SAKHARE
House Number : 80
Age : 28 Gender : Female
Photo Available

1199 RJY7480551
Name : DHIRAJ MOHURLE
Father's Name: MACHHINDRA MOHURLE
House Number : Mohurle House
Age : 20 Gender : Male
Photo Available

1200 RJY7486467
Name : RANI SANGOLE
Husband's Name: VILAS SANGOLE
House Number : 356
Age : 27 Gender : Female
Photo Available

1201 RJY7487788
Name : ASHWINI TUPATE
Husband's Name: SHARAD TUPATE
House Number : Purushottam Tupate
Age : 31 Gender : Female
Photo Available

1202 RJY7487796
Name : AKASH RAJENDRA TUPATE Tupate
Father's Name: RAJENDRA TUPATE TUPATE
House Number : Rajendra Tupate
Age : 21 Gender : Male
Photo Available

1203 RJY7490808
Name : PRABHAKAR MANOHAR BHUTE
Father's Name: MANOHAR BHUTE
House Number : GANDHI NAGAR
Age : 35 Gender : Male
Photo Available

1204 RJY7491095
Name : Roshana Dasharath Thalal
Husband's Name: Dasharth Thalal
House Number : 2
Age : 33 Gender : Female
Photo Available

1205 RJY7496441
Name : Vaibhav Dattatray Gurnule
Father's Name: Dattatray Gurnule
House Number : 192
Age : 21 Gender : Male
Photo Available

1206 RJY7496458
Name : Bhaskar Narayan Nakhate
Father's Name: Narayan Nakhate
House Number : 0
Age : 54 Gender : Male
Photo Available

1207 RJY7496474
Name : Hirkanya Naresh Jengathe
Husband's Name: Naresh Jengathe
House Number : 390
Age : 29 Gender : Female
Photo Available

1208 RJY7496490
Name : Kartik Harichandra Kamdi
Father's Name: Harichandra Kamdi
House Number : 329
Age : 20 Gender : Male
Photo Available

1209 RJY7496508
Name : Pranay Nepal Dhawale
Father's Name: Nepal Dhawale
House Number : 0
Age : 20 Gender : Male
Photo Available

1210 RJY7496649
Name : Ganesh Dewaram Dhawale Dhawale
Father's Name: Dewaram Dhawale
House Number : 291
Age : 48 Gender : Male
Photo Available

1211 RJY7499312
Name : SHRIKANT SURESH GURANULE
Father's Name: SURESH ISHWAR GURANULE
House Number : S/O SURESH GURANULE
Age : 23 Gender : Male
Photo Available

1212 RJY7504095
Name : Jeshika Prabhakar Chandikar
Father's Name: Prabhakar Chandikar
House Number : 48
Age : 20 Gender : Female
Photo Available

1213 RJY7504822
Name : KARTIK KAMDI
Father's Name: HARICHANDRA KAMDI
House Number : at Gandhinagar Maharashtr
Age : 20 Gender : Male
Photo Available

1214 RJY7506355
Name : Tejas Dyaneshwar Raut
Father's Name: Dnyaneshwar Raut
House Number : 12
Age : 20 Gender : Male
Photo Available

1215 RJY7511595
Name : Monika Kartik Pardhi
Husband's Name: Kartik Pardhi
House Number : 24
Age : 26 Gender : Female
Photo Available

1216 RJY7512197
Name : Tanuja Vijay Gawture
Father's Name: Vijay Gawture
House Number : 101
Age : 20 Gender : Female
Photo Available

1217 RJY7512429
Name : Nitesh Anandrao Kamdi
Father's Name: Anandrao Kamdi
House Number : 329
Age : 22 Gender : Male
Photo Available

1218 RJY7512452
Name : Rupesh Kashinath Alone
Father's Name: Kashinath Alone
House Number : 38
Age : 20 Gender : Male
Photo Available

1219 RJY7512577
Name : Shiva Madhukar Meshram
Father's Name: Madhukar Meshram
House Number : 347
Age : 28 Gender : Male
Photo Available

1220 RJY7512718
Name : Subhangi Naresh Alone
Father's Name: Naresh Alone
House Number : 39
Age : 22 Gender : Female
Photo Available

1221 RJY7512734
Name : Parmeshwar Devachand Lengure
Father's Name: Devachand Lengure
House Number : 266
Age : 20 Gender : Male
Photo Available

1222 RJY7512759
Name : Shubhangana Tikvadu Shende
Father's Name: Tikvadu Shende
House Number : 317
Age : 21 Gender : Female
Photo Available

1223 RJY7512783
Name : Ragini Gajanan Maind
Father's Name: Gajanan Maind
House Number : 243
Age : 23 Gender : Female
Photo Available

1224 RJY7514193
Name : Snehlata Kartik Meshram
Father's Name: Kartik Meshram
House Number : 270
Age : 21 Gender : Female
Photo Available

1225 RJY7514201
Name : Saloni Ishwar Chandikar
Father's Name: Ishwar Chandikar
House Number : 133
Age : 21 Gender : Female
Photo Available

1226 RJY7514235
Name : Prakash Ganesh Kumbhare
Father's Name: Ganesh Kumbhare
House Number : 264
Age : 21 Gender : Male
Photo Available

1227 RJY7514250
Name : Shubhalaxmi Ashok Thalal
Father's Name: Ashok Thalal
House Number : 275
Age : 21 Gender : Female
Photo Available

1228 RJY7516701
Name : Tanmay Rupchand Sakhare
Father's Name: Rupchand Sakhare
House Number : 1
Age : 20 Gender : Male
Photo Available

1229 RJY7516867
Name : Shaili Gulab Kumbhare
Father's Name: Gulab Kumbhare
House Number : 1
Age : 21 Gender : Female
Photo Available

1230 RJY7516875
Name : Manprit Vinod Anole
Father's Name: Vinod Anole
House Number : 1
Age : 20 Gender : Male
Photo Available

1231 RJY7519895
Name : Bhavika Mahadeo Shende
Father's Name: Mahadeo Shende
House Number : 35
Age : 20 Gender : Female
Photo Available

1232 RJY7526510
Name : Chetana Sachin Marbhate
Husband's Name: Sachin Marbate
House Number : 318
Age : 30 Gender : Female
Photo Available

1233 RJY7526569
Name : Vivek Dnyaneshar Lade
Father's Name: Dyaneshawar Lade
House Number : 369
Age : 21 Gender : Male
Photo Available

1234 RJY7526650
Name : Arti Tarachand Shende
Husband's Name: Tarachand Shende
House Number : 226
Age : 23 Gender : Female
Photo Available

1235 RJY7526734
Name : Pratima Akash Chandikar
Husband's Name: Akash Chandikar
House Number : 20
Age : 28 Gender : Female
Photo Available

1236 RJY7527344
Name : Swati Vikas Maind
Husband's Name: Vikas Maind
House Number : 54
Age : 29 Gender : Female
Photo Available

1237 RJY7532450
Name : Rani Dyaneshwar Lengure
Husband's Name: Dyaneshawar Lengure
House Number : 266
Age : 23 Gender : Female
Photo Available

1238 RJY7532427
Name : Puja Prashant Maind
Husband's Name: Prasant Maind
House Number : 25
Age : 21 Gender : Female
Photo Available

1239 RJY7543945
Name : Arti Dnyaneshwar Ade
Husband's Name: Dnyaneshwar Ade
House Number : 32
Age : 27 Gender : Female
Photo Available

1240 RJY7545437
Name : Ashwini Ganesh Gedam
Husband's Name: Ganesh Gedam
House Number : 115
Age : 36 Gender : Female
Photo Available

1241 RJY7548936
Name : SANDHYA MESHRAM
Husband's Name: VAIBHAV MESHRAM
House Number : 0
Age : 27 Gender : Female
Photo Available

1242 RJY7554959
Name : Suchita Vaijanath Sakhare Sakhare
Husband's Name: Vaijanath Sakhare
House Number : Gandhinagr
Age : 34 Gender : Female
Photo Available

1243 RJY7568181
Name : Dnyaneshwar Mohurle
Father's Name: Baburao Mohurle
House Number : Gandhinagar
Age : 30 Gender : Male
Photo Available

1244 RJY7570815
Name : RAMSUNDAR MOHURLE
Mother's Name: SARITA MOHURLE
House Number : gandhinagar
Age : 26 Gender : Male
Photo Available

1245 RJY7570849
Name : SHITAL SHENDE
Husband's Name: RAGHUNATH SHENDE
House Number : gandhinagar
Age : 29 Gender : Female
Photo Available

1246 RJY7575673
Name : Sangam Rajendra Dhakade
Father's Name: RAJENDRA MUKUNDA DHAKADE
House Number : Near Buddh
Age : 28 Gender : Male
Photo Available

1247 INZ8545790
Name : Pallavi Dhnyaneshwar Ramteke
Father's Name: Dhnyaneshwar Ramteke
House Number : 97
Age : 27 Gender : Female
Photo Available

1248 RJY7578636
Name : Revnath Balkrushna Ade
Father's Name: Balkrushna Ade
House Number : Balkrushna Ade House
Age : 22 Gender : Male
Photo Available

1249 RJY7582273
Name : Kajal Suhag Donadkar
Husband's Name: Suhag Donadkar
House Number : 209
Age : 24 Gender : Female
Photo Available

1250 RJY7582398
Name : ROHINI RAUT
Husband's Name: NAVANATH RAUT
House Number : 376
Age : 26 Gender : Female
Photo Available

1251 RJY7582646
Name : Sonali Shubham Gurnule
Husband's Name: Shubham Gurnule
House Number : 193
Age : 22 Gender : Female
Photo Available

1252 RJY7584485
Name : VIDAYA NIKODE
Husband's Name: VILASH NIKODE
House Number : 245 Gandhi Nagar
Age : 39 Gender : Female
Photo Available

1253 RJY7587157
Name : VAISHNAVI MOHURLE
Husband's Name: DNYANESHWAR MOHURLE
House Number : 339
Age : 23 Gender : Female
Photo Available

1254 RJY7588601
Name : NANDALAL MANOHAR MESHRAM
Father's Name: MANOHAR MESHRAM
House Number : 198
Age : 44 Gender : Male
Photo Available

1255 RJY7588619
Name : DIKSHA NANDLAL MESHRAM
Husband's Name: NANDLAL MESHRAM
House Number : 198
Age : 32 Gender : Female
Photo Available

1256 RJY7594195
Name : Pranjali Bhumeshwar Bhurke
Husband's Name: Bhumeshwar Bhurke
House Number : 138
Age : 24 Gender : Female
Photo Available

1257 RJY7594807
Name : NAVANATH RAUT
Others: ROHINI RAUT
House Number : 376
Age : 33 Gender : Male
Photo Available

1258 RJY7597545
Name : DEORAO BABAN BHONDE
Father's Name: BABAN BHONDE
House Number : GANDHINAGAR
Age : 59 Gender : Male
Photo Available

1259 RJY7599897
Name : Druvesh Yadavrao Deshmukh
Father's Name: Yadavrao Deshmukh
House Number : 293
Age : 20 Gender : Male
Photo Available

1260 RJY7603467
Name : PRATIBHA JAGDISH KUMBHARE
Father's Name: JAGDISH KUMBHARE
House Number : C/O JAGDISH KUMBHARE
Age : 24 Gender : Male
Photo Available

1261 RJY7607724
Name : Priti Prabhakar Gurnule
Husband's Name: Prabhakar Gurnule
House Number : w/o prabhakar Gurunule
Age : 39 Gender : Female
Photo Available

1262 RJY7613110
Name : Nitesh Ramesh Kuthe
Father's Name: Ramesh Kuthe
House Number : Gandhi Nagar
Age : 30 Gender : Male
Photo Available

1263 RJY7614126
Name : Ashwini Mahendra Maind
Husband's Name: Mahendra Maind
House Number : Gandhinagar
Age : 28 Gender : Female
Photo Available

1264 RJY7614233
Name : Sachin Moreshwar Aade
Father's Name: Moreshwar Tulashiram Aade
House Number : 000
Age : 21 Gender : Male
Photo Available

1265 RJY7615750
Name : Mangala Suresh Mohurle
Husband's Name: Suresh Mohurle Mohurle
House Number : 237
Age : 28 Gender : Female
Photo Available

1266 RJY7615677
Name : Mayuri Ravindra Ade
Father's Name: Ravindra Ade
House Number : 2242
Age : 22 Gender : Female
Photo Available

1267 RJY7617657
Name : Rani Nitesh Kuthe
Husband's Name: Nitesh Kuthe
House Number : 5
Age : 21 Gender : Female
Photo Available

1268 RJY7620107
Name : Jyoti Omkar Ghormode
Husband's Name: Omkar Ghormode
House Number : 289
Age : 29 Gender : Female
Photo Available

1269 RJY7620123
Name : Ashabai Balkrushn Ade
Husband's Name: Balkrushan Ade
House Number : 31
Age : 44 Gender : Female
Photo Available

1270 RJY7623531
Name : Anand Sukhdev Ramteke
Father's Name: Sukhdev Tulshiram Ramteke
House Number : Ward No 1
Age : 36 Gender : Male
Photo Available

1271 RJY7623945
Name : Mayfil Jivan Nakhate
Father's Name: Jivan Nakhate
House Number : C/o Jivan Nakhate
Age : 20 Gender : Male
Photo Available

1272 RJY7624778
Name : Shivani Munna Tupte
Husband's Name: Munna Tupte
House Number : 1
Age : 26 Gender : Female
Photo Available

1273 RJY7624950
Name : Risabh Kailas Meshram
Father's Name: Kailas Meshram
House Number : 186
Age : 20 Gender : Male
Photo Available

1274 RJY7624893
Name : Nandini Sachin Nakhate
Husband's Name: Sachin Nakhate
House Number : C/o Sachin Nakhate
Age : 36 Gender : Female
Photo Available

1275 RJY7626633
Name : Payal Pankaj Lengure
Husband's Name: Pankaj Lengure
House Number : At.Gandhinagar Po.Savangi
Age : 21 Gender : Female
Photo Available

1276 RJY7635220
Name : Ritu Shiwa Meshram
Husband's Name: Shiwa meshram
House Number : 68
Age : 24 Gender : Female
Photo Available

1277 RJY7763998
Name : Asana Suraj Chaudhari
Husband's Name: Suraj Chaudhari
House Number : Gandhinagar
Age : 25 Gender : Female
Photo Available

SUMMARY OF ELECTORS

A) NUMBER OF ELECTORS

		Roll Type	Roll Identification	NUMBER OF ELECTORS			
				Male	Female	Third Gender	Total
I	Original	Mother Roll	Draft Electoral Roll prepared under Special Intensive Revision - 2026	668	609	0	1277
				668	609	0	1277

Issued by Electoral Registration Office