ELECTORAL ROLL 2026 S13 Maharashtra

No. Name and Reservation Status of Assembly Constituency : 67 - ARMORI (ST) (RESERVED)	Part No. : 98
No. Name and Reservation Status of Parliamentary Constituency(ies) in which the Assembly Constituency is located : 12 - GADCHIROLI-CHIMUR (ST)	

1. Details of Revision

Year of Revision	2026
Qualifying Date	01-10-2026
Type of revision	Special Intensive Revision 2026
Date of Publication	31-08-2026

Roll Identification

Draft Electoral Roll prepared under Special Intensive Revision - 2026

2. Details of part and polling area

No. and name of sections in the part

1-Shankar Pur Sheladatukum Shelada Lambe Kalama gaona dongaramendha
2-Kalamagaon Sheladatukum Shelada Lambe Kalama gaona dongaramendha
3-Dongar Mendha Sheladatukum Shelada Lambe Kalamaga dongaramendha

Main Town or Village	: SHANKARAPUR , SHELDA , TU
Police Station	: DESAIGANJ
Taluka	: DESAIGANJ (VADASA)
District	: GADCHIROLI
Pin code	: 441207

3. Polling Station Details

No. and Name of Polling Station :	Type of Polling Station (Male/Female/General)	General
98 - Shankarpur **Address of Polling Station :** Z.P. Higher Primary School, Room No. 1, Shankarpur	Number of Auxiliary Polling Stations in this part :	0

4. NUMBER OF ELECTORS

Starting Serial No.	Ending Serial No.	Net Electors			
		Male	Female	Third Gender	Total
1	756	365	391	0	756

Issued by Electoral Registration Office

Nazri Naksha

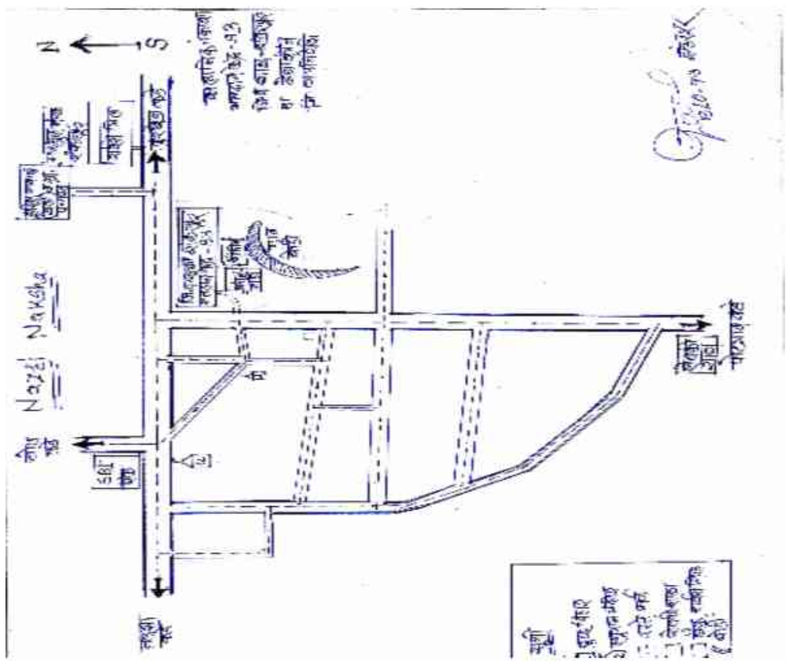

Google Map View



Polling Station Building Front View



Polling Station Front View



Cad View

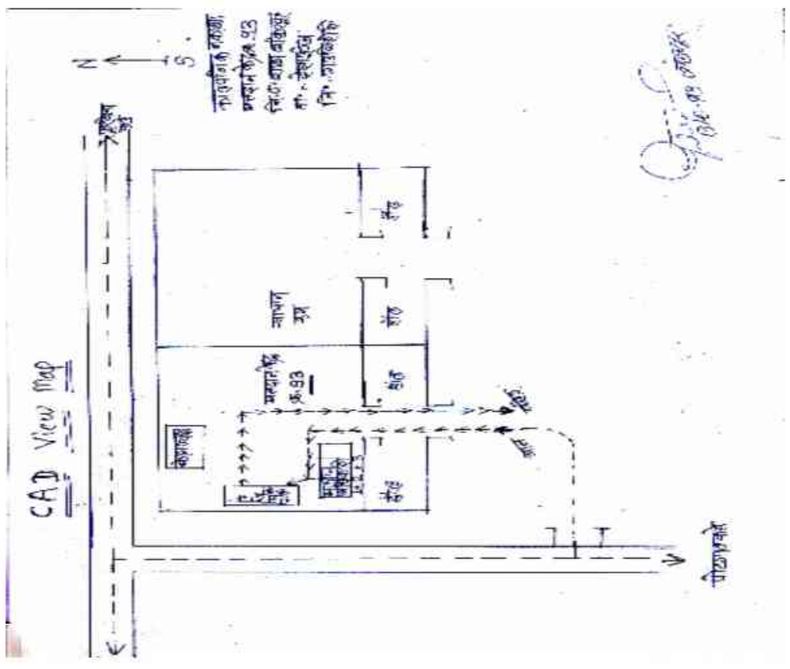

Key MAP View

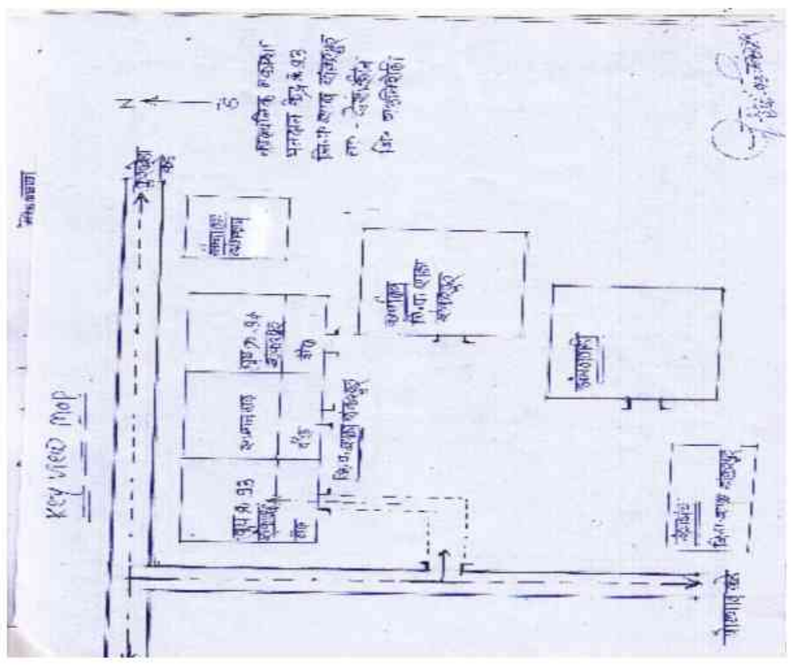

1 RJY6341374 Name : VARSHA VIJAY AVASARE Husband's Name: VIJAY AWASARE House Number : Age : 38 Gender : Female Photo Available	2 RJY6341291 Name : SOPALI MADHUSUDAN BHARANE Husband's Name: MADHUSUDAN BHARANE House Number : Age : 34 Gender : Female Photo Available	3 RJY6768956 Name : MAYUR VIJAY BHARNE Father's Name: VIJAY BHARNE House Number : Age : 29 Gender : Male Photo Available
4 RJY6671358 Name : ARTI SHANKAR BHOYAR Father's Name: SHANKAR BHOYAR House Number : Age : 42 Gender : Female Photo Available	5 RJY6463756 Name : KAVITA SOMESHWAR BHOYAR Husband's Name: SOMESHWAR BHOYAR House Number : Age : 33 Gender : Female Photo Available	6 RJY6463475 Name : UJWALA VINOD BUDDHE Husband's Name: VINOD BUDDHE House Number : Age : 35 Gender : Female Photo Available
7 RJY6341176 Name : SUNITA DEVDAS CHANDANBARAWE Husband's Name: DEVDAS CHANDANBARAWE House Number : Age : 37 Gender : Female Photo Available	8 RJY6463541 Name : KAILAS PURUSHOTTAM CHANDANBATAWE Father's Name: PURUSHOTTAM CHANDANBATAWE House Number : Age : 32 Gender : Male Photo Available	9 RJY6463574 Name : ARCHANA AMBARDAS CHANDANBATAWE Father's Name: AMBARDAS CHANDANBATAWE House Number : Age : 31 Gender : Female Photo Available
10 RJY6463749 Name : ASHOK MOTIRAM CHANDIKAR Father's Name: MOTIRAM CHANDIKAR House Number : Age : 52 Gender : Male Photo Available	11 RJY6341358 Name : HIVRAJ NAMDEO CHANDIKAR Father's Name: NAMDEO CHANDIKAR House Number : Age : 42 Gender : Male Photo Available	12 RJY6463418 Name : VAISHALI ASURAJ CHANDIKAR Husband's Name: ASURAJ CHANDIKAR House Number : Age : 40 Gender : Female Photo Available
13 RJY6341341 Name : HARSHA HIVRAJ CHANDIKAR Husband's Name: HIVRAJ CHANDIKAR House Number : Age : 37 Gender : Female Photo Available	14 RJY6463798 Name : KIRAN RAMESH CHANDIKAR Husband's Name: RAMESH CHANDIKAR House Number : Age : 34 Gender : Female Photo Available	15 RJY6341333 Name : NIVRUTA NETAJI CHANDIKAR Husband's Name: NETAJI CHANDIKAR House Number : Age : 33 Gender : Female Photo Available
16 RJY6463426 Name : LALITA LALAJI CHANDIKAR Husband's Name: LALAJI CHANDIKAR House Number : Age : 30 Gender : Female Photo Available	17 RJY6463533 Name : MANOJ WAMAN CHAUDHARI Father's Name: WAMAN CHAUDHARI House Number : Age : 33 Gender : Male Photo Available	18 RJY6463459 Name : NITESH UTTAMSINGH CHAUWHAN Father's Name: UTTAMSINGH CHAUWHAN House Number : Age : 31 Gender : Male Photo Available
19 RJY6341382 Name : BUDHSHWAR MUKHRU DHANDE Father's Name: MUKHRU DHANDE House Number : Age : 44 Gender : Male Photo Available	20 RJY6341481 Name : JIJA MUKHRU DHANDE Father's Name: MUKHRU DHANDE House Number : Age : 39 Gender : Female Photo Available	21 RJY6341457 Name : JAGESHWAR MUKHRU DHANDE Father's Name: MUKHRU DHANDE House Number : Age : 36 Gender : Male Photo Available
22 RJY6627004 Name : Pritam Anil Dhondane Father's Name: Anil Dhondane House Number : Age : 30 Gender : Male Photo Available	23 RJY6341416 Name : RUSHI PARASRAM DHORE Father's Name: PARASRAM DHORE House Number : Age : 36 Gender : Male Photo Available	24 RJY6463566 Name : MAMITA ISHAWAR DONADKAR Husband's Name: ISHAWAR DONADKAR House Number : Age : 33 Gender : Female Photo Available
25 RJY6463731 Name : KEWALRAM MOTIRAM GURNULE Father's Name: MOTIRAM GURNULE House Number : Age : 41 Gender : Male Photo Available	26 RJY6341135 Name : AASHA TIKARAM GURUNULE Husband's Name: TIKARAM GURUNULE House Number : Age : 36 Gender : Female Photo Available	27 RJY6341242 Name : VAISHALI GANESH JAGANE Husband's Name: GANESH JAGANE House Number : Age : 36 Gender : Female Photo Available
28 RJY6768964 Name : SUBHARTI LANKESH JAGANE Husband's Name: LANKESH JAGANE House Number : Age : 31 Gender : Female Photo Available	29 RJY6768972 Name : NISHA ANNAJI JAMBHULE Father's Name: ANNAJI JAMBHULE House Number : Age : 38 Gender : Female Photo Available	30 RJY6463350 Name : NIKESH KIRTILAL JAMBHULKAR Father's Name: KIRTILAL JAMBHULKAR House Number : Age : 31 Gender : Male Photo Available

31 RJY6340954 Name : RAVINDRA NANAJI KARANKAR Father's Name: NANAJI KARAKAR House Number : Age : 34 Gender : Male Photo Available	32 RJY6463624 Name : PALLAVI ANANDRAO KARANKAR Husband's Name: ANANDRAO KARANKAR House Number : Age : 35 Gender : Female Photo Available	33 RJY6797617 Name : SHITAL WAMAN KARANKAR Father's Name: WAMAN KARANKAR House Number : Age : 28 Gender : Female Photo Available
34 RJY6463715 Name : Asha Rajkumar Katre Husband's Name: Rajkumar Katre House Number : 285 Age : 42 Gender : Female Photo Available	35 RJY6463723 Name : Rajkumar Khushal Katre Father's Name: Khushal Katre House Number : 285 Age : 43 Gender : Male Photo Available	36 RJY6341556 Name : MADHURI NAJUK KOLHE Husband's Name: NAJUK KOLHE House Number : Age : 36 Gender : Female Photo Available
37 RJY6463558 Name : VINAYAK MANOHAR KOLHE Father's Name: MANOHAR KOLHE House Number : Age : 31 Gender : Male Photo Available	38 RJY6591663 Name : SHAMRAO SHAHUJI KUMARE Father's Name: SHAHUJI KUMARE House Number : Age : 67 Gender : Male Photo Available	39 RJY6463392 Name : JAYSHRI SHAMRAO KUMARE Father's Name: SHAMRAO KUMARE House Number : Age : 31 Gender : Female Photo Available
40 RJY6463335 Name : YOGESH HIRAAMAN KUMBHARE Father's Name: HIRAAMAN KUMBHARE House Number : Age : 34 Gender : Male Photo Available	41 RJY6340863 Name : RAJNI SHAMRAO KUMRE Husband's Name: SHAMRAO KUMRE House Number : Age : 56 Gender : Female Photo Available	42 RJY6341432 Name : LEMRAO SUKHDEV KUTHE Father's Name: SUKHDEV KUTHE House Number : Age : 34 Gender : Male Photo Available
43 RJY6463616 Name : VINANTA VILAS MESHRAM Husband's Name: VILAS MESHRAM House Number : Age : 34 Gender : Female Photo Available	44 RJY6591671 Name : AMIT SHRIRAM MESHRAM Father's Name: SHRIRAM MESHRAM House Number : Age : 33 Gender : Male Photo Available	45 RJY6341168 Name : MITHUN FAKIRA MESHRAM Father's Name: FAKIRA MESHRAM House Number : Age : 31 Gender : Male Photo Available
46 RJY6341259 Name : KRUSHANA DAYARAM MESHRAM Father's Name: DAYARAM MESHRAM House Number : Age : 32 Gender : Male Photo Available	47 RJY6463376 Name : HOMRAJ PUNDLIK MESHRAM Father's Name: PUNDLIK MESHRAM House Number : Age : 31 Gender : Male Photo Available	48 RJY6463525 Name : ISHAWAR LAXMAN NAKATODE Father's Name: LAXMAN NAKTODE House Number : Age : 34 Gender : Male Photo Available
49 RJY6463772 Name : sswetaa GOPINATH NEWARE Father's Name: GOPINATH NEWARE House Number : Age : 32 Gender : Female Photo Available	50 RJY6745319 Name : SHRIKANT WAMAN NEWARE Father's Name: WAMAN NEWARE House Number : Age : 29 Gender : Male Photo Available	51 RJY6341390 Name : VIJAY SHAMRAO SAHARE Father's Name: SHAMRAO SAHARE House Number : Age : 33 Gender : Male Photo Available
52 RJY6340947 Name : SHITAL ASHOK SAHARE Father's Name: ASHOK SAHARE House Number : Age : 33 Gender : Female Photo Available	53 RJY6463483 Name : VIKAS ASHOK SELOTE Father's Name: ASHOK SELOTE House Number : Age : 33 Gender : Male Photo Available	54 RJY6659023 Name : SHAMA HASEN SHEIKH Husband's Name: HASEN SHEIKH House Number : Age : 36 Gender : Female Photo Available
55 RJY6463814 Name : WANDANA CHANTAMAN SHINDE Husband's Name: CHANTAMAN SHINDE House Number : Age : 37 Gender : Female Photo Available	56 RJY6797625 Name : SANGITA SHAMRAV SHINDE Father's Name: SHAMRAV SHINDE House Number : Age : 28 Gender : Female Photo Available	57 RJY6463384 Name : GUNWANT VIJAY SHINGADE Father's Name: VIJAY SHINGADE House Number : Age : 30 Gender : Male Photo Available
58 RJY6591689 Name : kiran CHOKHOGBA sonkusare Husband's Name: CHOKHOGBA sonkusare House Number : Age : 35 Gender : Female Photo Available	59 RJY6463699 Name : VANSHRI NARHARI TEMBHURNE Father's Name: NARHARI TEMBHURNE House Number : Age : 33 Gender : Female Photo Available	60 RJY6805618 Name : SUKESHNI UMAJI THAKARE Husband's Name: UMAJI THAKARE House Number : Age : 31 Gender : Female Photo Available

61 RJY6805659
Name : HASINA DHANANJAY THAKARE
Husband's Name: DHANANJAY THAKARE
House Number :
Age : 31 Gender : Female
Photo Available

62 RJY6463368
Name : VISHAL KOTHAN THAKARE
Father's Name: KOTHAN THAKARE
House Number :
Age : 31 Gender : Male
Photo Available

63 RJY6745301
Name : NIKITA ANANDRAO THAKARE
Father's Name: ANANDRAO THAKARE
House Number :
Age : 29 Gender : Female
Photo Available

64 RJY6797609
Name : DIMPAL MANOHAR TONDARE
Father's Name: MANOHAR TONDARE
House Number :
Age : 28 Gender : Female
Photo Available

65 RJY6341283
Name : PANKAJ BENIRAM UIKEY
Father's Name: BENIRAM UIKEY
House Number :
Age : 33 Gender : Male
Photo Available

66 RJY6626998
Name : RAHUL NARHARI VANJARI
Father's Name: NARHARI VANJARI
House Number :
Age : 31 Gender : Male
Photo Available

67 RJY6341622
Name : YUVRAJ VINAYAK WAGHADE
Father's Name: VINAYAK WAGHADE
House Number :
Age : 33 Gender : Male
Photo Available

68 RJY6463400
Name : LOMESH VINAYAK WAGHADE
Father's Name: VINAYAK WAGHADE
House Number :
Age : 31 Gender : Male
Photo Available

69 RJY6805675
Name : LINGRAJ TANARAM WAGHARE
Father's Name: TANARAM WAGHARE
House Number :
Age : 42 Gender : Male
Photo Available

70 RJY6805626
Name : UJWALA LINGRAJ WAGHARE
Husband's Name: LINGRAJ WAGHARE
House Number :
Age : 31 Gender : Female
Photo Available

71 RJY6805634
Name : SWATI RATNAKAR WAGHARE
Husband's Name: RATNAKAR WAGHARE
House Number :
Age : 30 Gender : Female
Photo Available

72 RJY6341366
Name : CHAYA SANGHPAL WALADE
Husband's Name: SANGHPAL WALADE
House Number :
Age : 40 Gender : Female
Photo Available

73 RJY6805667
Name : DIKSHA KSHIRSAGAR WALDE
Husband's Name: KSHIRSAGAR WALDE
House Number :
Age : 37 Gender : Female
Photo Available

74 RJY6999411
Name : ASHWINI LOKNATH JAMBHULKAR
Father's Name: LOKNATH JAMBHULKAR
House Number : -
Age : 30 Gender : Female
Photo Available

75 RJY7409022
Name : Gita Suresh Borkar
Father's Name: Suresh Borkar
House Number : -
Age : 23 Gender : Female
Photo Available

76 RJY6999254
Name : MOHAN MURLIDHAR BUDDHE
Father's Name: MURLIDHAR BUDDHE
House Number : -
Age : 27 Gender : Male
Photo Available

77 RJY6999239
Name : DIVYA GIRIDHAR BUDDHE
Father's Name: GIRIDHAR BUDDHE
House Number : -
Age : 26 Gender : Female
Photo Available

78 RJY6999122
Name : MOHIT ABHAY BUDDHE
Father's Name: ABHAY BUDDHE
House Number : -
Age : 26 Gender : Male
Photo Available

79 RJY7368624
Name : Dnyaneshwari Chandanbatve
Father's Name: Chaitandas Chandanbatve
House Number : -
Age : 24 Gender : Female
Photo Available

80 RJY6999445
Name : SHUBHAM PURSHOTTAM CHANDANBATWE
Father's Name: PURSHOTTAM CHANDANBATWE
House Number : -
Age : 26 Gender : Male
Photo Available

81 RJY6999064
Name : PRANALI UMAJI CHAUDHARI
Father's Name: UMAJI CHAUDHARI
House Number : -
Age : 25 Gender : Female
Photo Available

82 RJY7365919
Name : Kapil Dhondane
Father's Name: Vijay Dhondane
House Number : -
Age : 25 Gender : Male
Photo Available

83 RJY7103369
Name : RINA DHORE
Husband's Name: RUSHI DHORE
House Number : -
Age : 30 Gender : Female
Photo Available

84 RJY7368616
Name : Reshma Gadhade
Father's Name: Devanad Gadhade
House Number : -
Age : 24 Gender : Female
Photo Available

85 RJY7354889
Name : Rajeshwari Gajabe
Father's Name: Kailas Gajabe
House Number : -
Age : 23 Gender : Female
Photo Available

86 RJY7103344
Name : ANIL GURUNULE
Father's Name: ASARAM GURUNULE
House Number : -
Age : 36 Gender : Male
Photo Available

87 RJY7103351
Name : VIJU GURUNULE
Husband's Name: ANIL GURUNULE
House Number : -
Age : 31 Gender : Female
Photo Available

88 RJY7367931
Name : Chandani Jambhulkar
Husband's Name: Rakesh Jambhulkar
House Number : -
Age : 37 Gender : Female
Photo Available

89 RJY7368632
Name : Awadta Jambhulkar
Husband's Name: Sudhir Jambhulkar
House Number : -
Age : 29 Gender : Female
Photo Available

90 RJY6999387
Name : MAYUR LOKNATH JAMBHULKAR
Father's Name: LOKNATH JAMBHULKAR
House Number : -
Age : 28 Gender : Male
Photo Available

91 RJY6999346
Name : AKSHAY PRAKASH JAMBHULKAR
Father's Name: PRAKASH JAMBHULKAR
House Number : -
Age : 26 Gender : Male
Photo Available

92 RJY7409006
Name : Sakshi Rupchand Jambhulkar
Father's Name: Rupchand Jambhulkar
House Number : -
Age : 23 Gender : Female
Photo Available

93 RJY6999130
Name : SUNIL WAMAN KARANKAR
Father's Name: WAMAN KARANKAR
House Number : -
Age : 26 Gender : Male
Photo Available

94 RJY7367816
Name : Nikita Kelzarkar
Husband's Name: Ajay Kelzarkar
House Number : -
Age : 24 Gender : Female
Photo Available

95 RJY6999189
Name : JYOTI ANTARAM KOLHE
Father's Name: ANTARAM KOLHE
House Number : -
Age : 25 Gender : Female
Photo Available

96 RJY6999163
Name : VAISHNAVI RAMKRUSHNA KUTARMARE
Father's Name: RAMKRUSHNA KUTARMARE
House Number : -
Age : 25 Gender : Female
Photo Available

97 RJY7367766
Name : Uttara Lade
Husband's Name: Gunaji Lade
House Number : -
Age : 48 Gender : Female
Photo Available

98 RJY7365901
Name : Chhabil Lade
Father's Name: Dayaram Lade
House Number : -
Age : 24 Gender : Male
Photo Available

99 RJY7300536
Name : Amit Mahulkar
Father's Name: Baluji Mahulkar
House Number : -
Age : 36 Gender : Male
Photo Available

100 RJY7140700
Name : Sarita Meshram
Husband's Name: Devdas Meshram
House Number : -
Age : 33 Gender : Female
Photo Available

101 RJY7367881
Name : Manisha Meshram
Husband's Name: Dnyandev Meshram
House Number : -
Age : 28 Gender : Female
Photo Available

102 RJY7367840
Name : Sneha Meshram
Husband's Name: Mithun Meshram
House Number : -
Age : 27 Gender : Female
Photo Available

103 RJY6999213
Name : PRASHANT DEVRAO MESHRAM
Father's Name: DEVRAO MESHRAM
House Number : -
Age : 26 Gender : Male
Photo Available

104 RJY7365927
Name : Vishal Nakatode
Father's Name: Wasudeo Nakatode
House Number : -
Age : 23 Gender : Male
Photo Available

105 RJY6964571
Name : BHARTI ISHWAR NAKTODE
Husband's Name: ISHWAR NAKTODE
House Number : -
Age : 28 Gender : Female
Photo Available

106 RJY6999007
Name : PRANALI SAMPAT NEWARE
Father's Name: SAMPAT NEWARE
House Number : -
Age : 26 Gender : Female
Photo Available

107 RJY7266554
Name : Chandrashekhar Neware
Father's Name: Ratiram Neware
House Number : -
Age : 24 Gender : Male
Photo Available

108 RJY7293483
Name : Karishma Nimaje
Father's Name: Raju Nimaje
House Number : -
Age : 25 Gender : Female
Photo Available

109 RJY7130529
Name : SATISH RAUT
Father's Name: DHANRAJ RAUT
House Number : -
Age : 26 Gender : Male
Photo Available

110 RJY6999304
Name : PRAGATI ASHOK SAHARE
Father's Name: ASHOK SAHARE
House Number : -
Age : 27 Gender : Female
Photo Available

111 RJY6999106
Name : MANGESH VAMAN SAHARE
Father's Name: VAMAN SAHARE
House Number : -
Age : 26 Gender : Male
Photo Available

112 RJY7365943
Name : Firoj Sheikh
Father's Name: Hanif Sheikh
House Number : -
Age : 23 Gender : Male
Photo Available

113 RJY7140692
Name : Dushant Shingade
Father's Name: Vijay Shingade
House Number : -
Age : 27 Gender : Male
Photo Available

114 RJY7296619
Name : Samir Sondarkar
Father's Name: Gurudeo Sondarkar
House Number : -
Age : 25 Gender : Male
Photo Available

115 RJY6883433
Name : DIPALI GOPAL SUKARE
Father's Name: GOPAL SUKARE
House Number : -
Age : 27 Gender : Female
Photo Available

116 RJY7300197
Name : Dwarkaarati Sutar
Father's Name: Yadorao Sutar
House Number : -
Age : 27 Gender : Female
Photo Available

117 RJY7410665
Name : Yogita Sandip Sutar
Husband's Name: Sandip Sutar
House Number : -
Age : 23 Gender : Female
Photo Available

118 RJY6964589
Name : PORNIMA HIRALAL TALMALE
Husband's Name: HIRALAL TALMALE
House Number : -
Age : 32 Gender : Female
Photo Available

119 RJY7293517
Name : Nikhil Tembhurne
Father's Name: Vinod Tembhurne
House Number : -
Age : 25 Gender : Male
Photo Available

120 RJY6999270
Name : DARSHANA SHIVLAL THAKARE
Father's Name: SHIVLAL THAKARE
House Number : -
Age : 28 Gender : Female
Photo Available

121 RJY7293475 Name : Punam Thakare Father's Name: Jagan Thakare House Number : - Age : 25 Gender : Female Photo Available	122 RJY7410616 Name : Mamta Bhimrao Tiwaskar Husband's Name: Bhimrao Tiwaskar House Number : - Age : 31 Gender : Female Photo Available	123 RJY6998967 Name : NAMRATA ANIL TONDARE Father's Name: ANIL TONDARE House Number : - Age : 26 Gender : Female Photo Available
124 RJY6999031 Name : BHAGYASHRI BENIRAM UIKEY Father's Name: BENIRAM UIKEY House Number : - Age : 26 Gender : Female Photo Available	125 RJY7367824 Name : Uttara Waghade Husband's Name: Angaraj Waghade House Number : - Age : 28 Gender : Female Photo Available	126 RJY6999320 Name : CHETAN CHANDULAL WAGHADE Father's Name: CHANDULAL WAGHADE House Number : - Age : 26 Gender : Male Photo Available
127 RJY7365935 Name : Rahul Waghade Father's Name: Pralhad Waghade House Number : - Age : 22 Gender : Male Photo Available	128 RJY7409014 Name : Minakshi Homraj Waghare Father's Name: Homraj Waghare House Number : - Age : 23 Gender : Female Photo Available	129 RJY7367709 Name : Rohini Walde Husband's Name: Sachin Walde House Number : - Age : 38 Gender : Female Photo Available
130 RJY6998983 Name : KAJAL SHAMRAO WALDE Father's Name: SHAMRAO WALDE House Number : - Age : 26 Gender : Female Photo Available	131 RJY7365893 Name : Dnyandip Walde Father's Name: Rahul Walde House Number : - Age : 25 Gender : Male Photo Available	132 RJY7372147 Name : KRUSHNA AWASARE Father's Name: PRAKASH AWASARE House Number : at.po. shankarpur Age : 24 Gender : Male Photo Available
133 RJY7433766 Name : Gaurav Shriram Sondarkar Father's Name: Shriram Sondarkar House Number : Shakarpur Age : 22 Gender : Male Photo Available	134 RJY7434012 Name : Dhiraj Giridhar Buddhe Father's Name: Giridhar Buddhe House Number : Shankarpur Age : 22 Gender : Male Photo Available	135 RJY7433824 Name : Mukesh Chaitandas Chandanbatave Father's Name: Chaitandas Chandanbatave House Number : Shankarpur Age : 22 Gender : Male Photo Available
136 RJY7433717 Name : Komal Shravan Chandikar Father's Name: Shravan Chandikar House Number : Shankarpur Age : 24 Gender : Female Photo Available	137 RJY7433931 Name : Yuvraj Gopal Chandikar Father's Name: Gopal Chandikar House Number : Shankarpur Age : 23 Gender : Male Photo Available	138 RJY6846893 Name : BHAGYASHRI SACHIN DANGE Husband's Name: SACHIN DANGE House Number : SHANKARPUR Age : 31 Gender : Female Photo Available
139 RJY7434046 Name : Roshani Rashtrapal Janbhulkar Husband's Name: Rashtrapal Janbhulkar House Number : Shankarpur Age : 27 Gender : Female Photo Available	140 RJY7433808 Name : Jyotsana Pankaj Lanjewar Husband's Name: Pankaj Lanjewar House Number : Shankarpur Age : 28 Gender : Female Photo Available	141 RJY7433899 Name : Sankalp Vilas Meshram Father's Name: Vilas Meshram House Number : Shankarpur Age : 22 Gender : Male Photo Available
142 RJY7433725 Name : Priti Kshirsagar Neware Husband's Name: Kshrisagar Neware House Number : Shankarpur Age : 24 Gender : Female Photo Available	143 RJY7433758 Name : Jayesh Kewalram Thakare Father's Name: Kewalram Thakare House Number : Shankarpur Age : 21 Gender : Male Photo Available	144 RJY7433998 Name : Punam Netaji Tondare Father's Name: Netaji Tondare House Number : Shankarpur Age : 21 Gender : Female Photo Available
145 FMW1046796 Name : Hiraman Kusan Kumbhare Father's Name: Kusan Kumbhare House Number : 19 Age : 73 Gender : Male Photo Available	146 RJY0239308 Name : Indubai Hiraman Kumbhare Husband's Name: Hiraman Kumbhare House Number : 19 Age : 68 Gender : Female Photo Available	147 RJY1204379 Name : Kailash Yashwant Kumare Father's Name: Yashwant Kumare House Number : 19 A Age : 38 Gender : Male Photo Available
148 FMW1046903 Name : Yashwant Kusan Kumbhare Father's Name: Kusan Kumbhare House Number : 19a Age : 67 Gender : Male Photo Available	149 RJY0239316 Name : Anusaya Yashwant Kumbhare Husband's Name: Yashwant Kumbhare House Number : 19a Age : 63 Gender : Female Photo Available	150 RJY6718530 Name : BHUMITA KAILAS KUMBHARE Husband's Name: KAILAS KUMBHARE House Number : 19-A Age : 31 Gender : Female Photo Available

151 RJY1204411
Name : Tulsidas Dhumakarav Bharne
Father's Name: Dhumakarav Bharne
House Number : 20 B
Age : 38 Gender : Male
Photo Available

152 RJY6847248
Name : DARSHANA TULSHIDAS BHARNE
Husband's Name: TULSHIDAS BHARNE
House Number : 20 B
Age : 33 Gender : Female
Photo Available

153 RJY6341697
Name : Shobha Satyawan Bharne
Husband's Name: Satyawan Bharne
House Number : 20a
Age : 68 Gender : Female
Photo Available

154 RJY1204387
Name : Vandana Jagdish Bharne
Husband's Name: Jagdish Bharne
House Number : 20a
Age : 45 Gender : Female
Photo Available

155 FMW1046093
Name : Purushottam Satyawan Bharne
Father's Name: Satyawan Bharne
House Number : 20a
Age : 44 Gender : Male
Photo Available

156 RJY6341705
Name : Madhusudan Satyawan Bharne
Father's Name: Satyawan Bharne
House Number : 20a
Age : 42 Gender : Male
Photo Available

157 FMW1047901
Name : Poonam Purushottam Bharne
Husband's Name: Purushottam Bharne
House Number : 20a
Age : 41 Gender : Female
Photo Available

158 RJY1204395
Name : Gowardhan Thumakaram Bharne
Father's Name: Thumakaram Bharne
House Number : 20a
Age : 40 Gender : Male
Photo Available

159 RJY0239356
Name : Pushpa Thumakarav Bharne
Husband's Name: Thumakarav Bharne
House Number : 20b
Age : 80 Gender : Female
Photo Available

160 RJY1204403
Name : Jagdish Thumakarav Bharne
Father's Name: Thumakarav Bharne
House Number : 20b
Age : 52 Gender : Male
Photo Available

161 FMW1046754
Name : Vijay Jaivant Bharne
Father's Name: Jaivant Bharne
House Number : 20k
Age : 54 Gender : Male
Photo Available

162 FMW1047885
Name : Prabhavati Vijay Bharne
Husband's Name: Vijay Bharne
House Number : 20k
Age : 47 Gender : Female
Photo Available

163 RJY7376189
Name : Pooja Buddhe
Husband's Name: Ravindra Buddhe
House Number : 22
Age : 29 Gender : Female
Photo Available

164 FMW0262717
Name : Chandulal Govinda Vaghade
Father's Name: Govinda Vaghade
House Number : 29
Age : 59 Gender : Male
Photo Available

165 RJY0239495
Name : Dipika Chandulal Vaghade
Husband's Name: Chandulal Vaghade
House Number : 29
Age : 53 Gender : Female
Photo Available

166 RJY6591697
Name : DIMPAL CHANDULAL WAGHADE
Father's Name: CHANDULAL WAGHADE
House Number : 29
Age : 30 Gender : Female
Photo Available

167 RJY0239554
Name : Rai Dhanu Bagamare
Husband's Name: Dhanu Bagamare
House Number : 34
Age : 79 Gender : Female
Photo Available

168 FMW1047356
Name : Vasant Dhanu Bagamare
Father's Name: Dhanu Bagamare
House Number : 34
Age : 50 Gender : Male
Photo Available

169 FMW1046846
Name : Jayashri Vasanta Baghamare
Husband's Name: Vasanta Baghamare
House Number : 34
Age : 43 Gender : Female
Photo Available

170 RJY0239564
Name : Parasaram. Dhanu Bagamare
Father's Name: Dhanu Bagamare
House Number : 35
Age : 79 Gender : Male
Photo Available

171 RJY0239574
Name : Anusaya Parasaram. Bagamare
Husband's Name: Parasaram. Bagamare
House Number : 35
Age : 59 Gender : Female
Photo Available

172 RJY6659049
Name : AARATI SANOSH LANJEWAR
Husband's Name: SANOSH LANJEWAR
House Number : 37
Age : 35 Gender : Female
Photo Available

173 RJY6006902
Name : Pankaj Shriram Lanjevar
Father's Name: Pankaj Shriram Lanjevar
House Number : 37 K
Age : 35 Gender : Male
Photo Available

174 RJY0239605
Name : Sevanta Kevalram Lanjevar
Husband's Name: Kevalram Lanjevar
House Number : 37a
Age : 70 Gender : Female
Photo Available

175 FMW1094374
Name : Kishor Kevalram Lanjevar
Father's Name: Kevalram Lanjevar
House Number : 37a
Age : 46 Gender : Male
Photo Available

176 RJY1204437
Name : Seema Kishor Lanjevar
Husband's Name: Kishor Lanjevar
House Number : 37a
Age : 42 Gender : Female
Photo Available

177 FMW1046614
Name : Dilip Kevalram Lanjevar
Father's Name: Kevalram Lanjevar
House Number : 37a
Age : 40 Gender : Male
Photo Available

178 RJY6718548
Name : PALLAVI DILIP LANJEWAR
Husband's Name: DILIP LANJEWAR
House Number : 37-A
Age : 34 Gender : Female
Photo Available

179 FMW0262840
Name : Shriram. Mahadu Lanjevar
Father's Name: Mahadu Lanjevar
House Number : 37k
Age : 68 Gender : Male
Photo Available

180 RJY6847172
Name : ASHISH PARASRAM BAGMARE
Father's Name: PARASRAM BAGMARE
House Number : 39
Age : 28 Gender : Male
Photo Available

181 RJY0239613
Name : Manjula Pandhari Talamale
Husband's Name: Pandhari Talamale
House Number : 39
Age : 76 Gender : Female
Photo Available

182 FMW1048131
Name : Hiralal Pandhari Talamale
Father's Name: Pandhari Talamale
House Number : 39
Age : 42 Gender : Male
Photo Available

183 RJY7293582
Name : Hina Bulle
Father's Name: Rajendra Bulle
House Number : 40
Age : 24 Gender : Female
Photo Available

184 FMW1047653
Name : Subhan Shahuji Kumare
Father's Name: Shahuji Kumare
House Number : 71
Age : 60 Gender : Male
Photo Available

185 FMW1094309
Name : SHUBHANGI SUBHAN KUMARE
Husband's Name: Subhan Kumare
House Number : AT SHANKARPUR
Age : 50 Gender : Female
Photo Available

186 RJY6946735
Name : parag subhan kumare
Father's Name: subhan kumare
House Number : 71
Age : 26 Gender : Male
Photo Available

187 RJY7293541
Name : Aditi Kumare
Father's Name: Vijay Kumare
House Number : 71
Age : 24 Gender : Female
Photo Available

188 RJY0239970
Name : Vahchhala Vasudev Donadakar
Husband's Name: Vasudev Donadakar
House Number : 72
Age : 59 Gender : Female
Photo Available

189 RJY0239980
Name : Shanta Vasudev Donadakar
Husband's Name: Vasudev Donadakar
House Number : 72
Age : 54 Gender : Female
Photo Available

190 FMW1047281
Name : Ishwar Vasudev Donadakar
Father's Name: Vasudev Donadakar
House Number : 72
Age : 42 Gender : Male
Photo Available

191 RJY1200153
Name : Pandhari Jairam Sukare
Father's Name: Jairam Sukare
House Number : 74
Age : 67 Gender : Male
Photo Available

192 RJY1200161
Name : Chandrabhaga Pandhari Sukare
Husband's Name: Pandhari Sukare
House Number : 74
Age : 62 Gender : Female
Photo Available

193 RJY1200179
Name : Gopal Pandhari Sukare
Father's Name: Pandhari Sukare
House Number : 74
Age : 37 Gender : Male
Photo Available

194 RJY1204536
Name : Falgun Reshim Sukare
Father's Name: Reshim Sukare
House Number : 74 B
Age : 38 Gender : Male
Photo Available

195 RJY0240010
Name : Reshim. Jairam. Sukare
Father's Name: Jairam. Sukare
House Number : 74b
Age : 69 Gender : Male
Photo Available

196 RJY0240028
Name : Pramila Reshim. Sukare
Husband's Name: Reshim. Sukare
House Number : 74b
Age : 64 Gender : Female
Photo Available

197 RJY0240044
Name : Ratiram. Gana Nevare
Father's Name: Gana Nevare
House Number : 75
Age : 59 Gender : Male
Photo Available

198 RJY1204544
Name : Damyanti Ratiram Nevare
Husband's Name: Ratiram Nevare
House Number : 75
Age : 54 Gender : Female
Photo Available

199 FMW1048677
Name : Kothan Narayan Thakare
Father's Name: Narayan Thakare
House Number : 76
Age : 64 Gender : Male
Photo Available

200 RJY1200187
Name : Dhananjay Kothan Thakare
Father's Name: Kothan Thakare
House Number : 76
Age : 35 Gender : Male
Photo Available

201 FMW1048388
Name : Zitu Narayan Thakare
Father's Name: Narayan Thakare
House Number : 77
Age : 69 Gender : Male
Photo Available

202 RJY0240060
Name : Sumitra Zitu Thakare
Husband's Name: Zitu Thakare
House Number : 77
Age : 64 Gender : Female
Photo Available

203 FMW1047083
Name : Naresh Jhitu Thakare
Father's Name: Jhitu Thakare
House Number : 77
Age : 44 Gender : Male
Photo Available

204 RJY1200203
Name : Nikita Naresh Thakare
Husband's Name: Naresh Thakare
House Number : 77
Age : 42 Gender : Female
Photo Available

205 RJY1200195
Name : Sanjay Zidhuji Thakare
Father's Name: Zidhuji Thakare
House Number : 77
Age : 41 Gender : Male
Photo Available

206 RJY1200211
Name : Umaji Zithu Thakare
Father's Name: Zithu Thakare
House Number : 77
Age : 39 Gender : Male
Photo Available

207 RJY0240070
Name : Indar Arjun Jambhule
Father's Name: Arjun Jambhule
House Number : 80
Age : 74 Gender : Male
Photo Available

208 RJY0240080
Name : Kanta Indar Jambhule
Husband's Name: Indar Jambhule
House Number : 80
Age : 69 Gender : Female
Photo Available

209 FMW1047125
Name : Prashant Indar Jambhule
Father's Name: Indar Jambhule
House Number : 80
Age : 49 Gender : Male
Photo Available

210 RJY0240127
Name : Shakun Sham Rao Shinde
Husband's Name: Sham Rao Shinde
House Number : 80
Age : 55 Gender : Female
Photo Available

211 RJY0240135
Name : Chintaman Shiva Shinde
Father's Name: Shiva Shinde
House Number : 80
Age : 49 Gender : Male
Photo Available

212 FMW1047984
Name : Nakul Shivaji Shinde
Father's Name: Shivaji Shinde
House Number : 80
Age : 44 Gender : Male
Photo Available

213 FMW1046978
Name : Kanta Annajee Jambhule
Husband's Name: Annajee Jambhule
House Number : 81
Age : 64 Gender : Female
Photo Available

214 FMW1047323
Name : Latika Prashant Jambhule
Husband's Name: Prashant Jambhule
House Number : 81
Age : 41 Gender : Female
Photo Available

215 RJY0240189
Name : Sulaka Tejaram. Mesaram
Husband's Name: Tejaram. Mesaram
House Number : 82
Age : 64 Gender : Female
Photo Available

216 RJY0240159
Name : Pundlik Raghunath Mesaram
Father's Name: Raghunath Mesaram
House Number : 82
Age : 59 Gender : Male
Photo Available

217 RJY0240169
Name : Kamini Pundlik Mesaram
Husband's Name: Pundlik Mesaram
House Number : 82
Age : 53 Gender : Female
Photo Available

218 RJY6049118
Name : Gyandev Tejram Meshram
Father's Name: Dynaneshvar Tejram Meshram
House Number : 82
Age : 36 Gender : Male
Photo Available

219 RJY6463509
Name : MANOJ TEJRAM MESHRAM
Father's Name: TEJRAM MESHRAM
House Number : 82
Age : 31 Gender : Male
Photo Available

220 RJY1200237
Name : Annajee Tulshiram Guranule
Father's Name: Tulshiram Guranule
House Number : 84 A
Age : 41 Gender : Male
Photo Available

221 RJY6129290
Name : Naina Nanaji Gurnule
Husband's Name: Nanaji Gurnule
House Number : 84 A
Age : 37 Gender : Female
Photo Available

222 RJY0240199
Name : Yamuna Tulashiram. Guranule
Husband's Name: Tulashiram. Guranule
House Number : 84a
Age : 89 Gender : Female
Photo Available

223 FMW1093996
Name : Nanaji Tulshiram Guranule
Father's Name: Tulshiram Guranule
House Number : 84a
Age : 44 Gender : Male
Photo Available

224 FMW1046168
Name : Sachin Gajanan Dange
Father's Name: Gajanan Dange
House Number : 85
Age : 41 Gender : Male
Photo Available

225 RJY1204551
Name : Durvas Gajanan Dange
Father's Name: Gajanan Dange
House Number : 85
Age : 38 Gender : Male
Photo Available

226 RJY0240226
Name : Shankar Ghutu Thakare
Father's Name: Ghutu Thakare
House Number : 86
Age : 78 Gender : Male
Photo Available

227 RJY0240242
Name : Kevalaram. Shankar Thakare
Father's Name: Shankar Thakare
House Number : 86
Age : 55 Gender : Male
Photo Available

228 FMW1048636
Name : Sharad Kevalram Thakare
Husband's Name: Kevalram Thakare
House Number : 86
Age : 45 Gender : Female
Photo Available

229 RJY7293558
Name : Hemlata Thakare
Father's Name: Kevalram Thakare
House Number : 86
Age : 24 Gender : Female
Photo Available

230 RJY1227669
Name : DADAJI TUKARAM WALDE
Father's Name: TULARAM WALDE
House Number : 86
Age : 67 Gender : Male
Photo Available

231 RJY6129308
Name : Sachin Dadaji Valade
Father's Name: Dadaji Valade
House Number : 86
Age : 40 Gender : Male
Photo Available

232 FMW1048644
Name : Asha Dudharam. Kapagate
Husband's Name: Dudharam. Kapagate
House Number : 86a
Age : 53 Gender : Female
Photo Available

233 RJY6129316
Name : Prashant Dudhram Kapagate
Father's Name: Dudhram Kapagate
House Number : 86a
Age : 35 Gender : Male
Photo Available

234 RJY6129324
Name : Pramod Haridas Jambhulkar
Father's Name: Haridas Jambhulkar
House Number : 87
Age : 37 Gender : Male
Photo Available

235 RJY6659015
Name : RASHTRAPAL HARIDAS JAMBHULKAR
Father's Name: HARIDAS JAMBHULKAR
House Number : 87
Age : 30 Gender : Male
Photo Available

236 RJY1200245
Name : Parasuram. Tukaram. Kolhe
Father's Name: Tukaram. Kolhe
House Number : 87
Age : 78 Gender : Male
Photo Available

237 FMW1047562
Name : Sita Bai Parasuram. Kolhe
Husband's Name: Parasuram. Kolhe
House Number : 87
Age : 73 Gender : Female
Photo Available

238 RJY0240258
Name : Vilas. Parasuram. Kolhe
Father's Name: Parasuram. Kolhe
House Number : 87
Age : 47 Gender : Male
Photo Available

239 RJY7293525
Name : Sneha Kolhe
Father's Name: Vilas Kolhe
House Number : 87
Age : 24 Gender : Female
Photo Available

240 RJY6768949
Name : ROHIT SUBHAN KUMARE
Father's Name: SUBHAN KUMARE
House Number : 87
Age : 28 Gender : Male
Photo Available

241 RJY1204569
Name : Gopinath Tukaram. Nevare
Father's Name: Tukaram. Nevare
House Number : 88
Age : 65 Gender : Male
Photo Available

242 FMW1048693
Name : Anupamabai Gopinath Nevare
Husband's Name: Gopinath Nevare
House Number : 88
Age : 57 Gender : Female
Photo Available

243 RJY7418353
Name : AMAN CHINTAMAN THAKARE THAKARE
Father's Name: CHINTAMAN THAKARE
House Number : 88
Age : 21 Gender : Male
Photo Available

244 RJY7418361
Name : RUPALI THAKARE
Father's Name: ANANDRAO THAKARE
House Number : 88
Age : 21 Gender : Female
Photo Available

245 RJY1204585
Name : Mukharabai Gopala Vaghade
Husband's Name: Gopala Vaghade
House Number : 88a
Age : 78 Gender : Female
Photo Available

246 RJY6129332
Name : Vaibhav Dudhram Masram
Father's Name: Dudhram Masram
House Number : 89
Age : 36 Gender : Male
Photo Available

247 RJY6463491
Name : vishal DUDHRAM MASRAM
Father's Name: DUDHRAM MASRAM
House Number : 89
Age : 35 Gender : Male
Photo Available

248 RJY0240309
Name : Sulochana Mangru Sonkusare
Husband's Name: Mangru Sonkusare
House Number : 89
Age : 76 Gender : Female
Photo Available

249 RJY1200260
Name : Chokhoba Mangru Sonkusare
Father's Name: Mangru Sonkusare
House Number : 89
Age : 36 Gender : Male
Photo Available

250 RJY0240325
Name : Gavra Bhagwan Mesaram
Husband's Name: Bhagwan Mesaram
House Number : 90
Age : 69 Gender : Female
Photo Available

251 FMW1094713
Name : Kishor Bhagwan Meshram
Father's Name: Bhagwan Meshram
House Number : 90
Age : 39 Gender : Male
Photo Available

252 FMW1048263
Name : Shalikaram. Shivaram. Chandikar
Father's Name: Shivaram. Chandikar
House Number : 91
Age : 54 Gender : Male
Photo Available

253 FMW1094184
Name : Dhanraj Shivram Chandikar
Father's Name: Shivram Chandikar
House Number : 91
Age : 48 Gender : Male
Photo Available

254 FMW1048040
Name : Chhaya Shalikram Chandikar
Husband's Name: Shalikram Chandikar
House Number : 91
Age : 48 Gender : Female
Photo Available

255 FMW1048057
Name : Minakshi Dhanraj Chandikar
Husband's Name: Dhanraj Chandikar
House Number : 91
Age : 45 Gender : Female
Photo Available

256 FMW1047471
Name : Janka Kashiram. Guranule
Husband's Name: Kashiram. Guranule
House Number : 92
Age : 80 Gender : Female
Photo Available

257 FMW0263665
Name : Shankar Kashiram Guranule
Father's Name: Kashiram Guranule
House Number : 92
Age : 50 Gender : Male
Photo Available

258 FMW1047109
Name : Tikaram Kashiram Guranule
Father's Name: Kashiram Guranule
House Number : 92
Age : 43 Gender : Male
Photo Available

259 RJY0240333
Name : Motiram. Kisan Guranule
Father's Name: Kisan Guranule
House Number : 93
Age : 76 Gender : Male
Photo Available

260 RJY0240341
Name : Saraswati Motiram. Guranule
Husband's Name: Motiram. Guranule
House Number : 93
Age : 70 Gender : Female
Photo Available

261 FMW1094168
Name : Reshim Motiram Guranule
Father's Name: Motiram Guranule
House Number : 93
Age : 44 Gender : Male
Photo Available

262 RJY6129340
Name : Rasmitta Reshim Guranule
Husband's Name: Reshim Guranule
House Number : 93
Age : 39 Gender : Female
Photo Available

263 RJY0240367
Name : Asaram. Tulashiram. Guranule
Father's Name: Tulashiram. Guranule
House Number : 94
Age : 69 Gender : Male
Photo Available

264 RJY0240377
Name : Kamla Asaram. Guranule
Husband's Name: Asaram. Guranule
House Number : 94
Age : 64 Gender : Female
Photo Available

265 FMW1047489
Name : Rekha Shankar Guranule
Husband's Name: Shankar Guranule
House Number : 94
Age : 44 Gender : Female
Photo Available

266 RJY1222413
Name : Motiram. Zitu Chandikar
Father's Name: Zitu Chandikar
House Number : 95
Age : 94 Gender : Male
Photo Available

267 RJY0240397
Name : Shravan Motiram. Chandikar
Father's Name: Motiram. Chandikar
House Number : 95
Age : 51 Gender : Male
Photo Available

268 FMW1048271
Name : Kashiram. Zitu Chandikar
Father's Name: Zitu Chandikar
House Number : 97
Age : 80 Gender : Male
Photo Available

269 RJY0240408
Name : Baru Kashinath Chandikar
Husband's Name: Kashinath Chandikar
House Number : 97
Age : 76 Gender : Female
Photo Available

270 RJY0240416
Name : Sitakura Kashiram. Chandikar
Father's Name: Kashiram. Chandikar
House Number : 97
Age : 53 Gender : Male
Photo Available

271 FMW1046960
Name : Lalita Shravan Chandikar
Husband's Name: Shravan Chandikar
House Number : 97
Age : 48 Gender : Female
Photo Available

272 RJY6998942
Name : Vaishali Sandeep Waghmare
Husband's Name: Sandeep Waghmare
House Number : 395, Gandhi Ward
Age : 26 Gender : Female
Photo Available

273 RJY6847057
Name : URVASHI HOMRAJ WAGHARE
Father's Name: HOMRAJ WAGHARE
House Number : 97
Age : 29 Gender : Female
Photo Available

274 RJY6847040
Name : ROHINI HOMRAJ WAGHARE
Father's Name: HOMRAJ WAGHARE
House Number : 97
Age : 27 Gender : Female
Photo Available

275 RJY0240424
Name : Jagan Nakatu Chandikar
Father's Name: Nakatu Chandikar
House Number : 98
Age : 76 Gender : Male
Photo Available

276 FMW1094051
Name : Saraswati Jagan Chandikar
Husband's Name: Jagan Chandikar
House Number : 98
Age : 69 Gender : Female
Photo Available

277 FMW1094143
Name : Khushal Jagan Chandikar
Father's Name: Jagan Chandikar
House Number : 98
Age : 47 Gender : Male
Photo Available

278 FMW1047042
Name : Asha Gopal Chandikar
Husband's Name: Gopal Chandikar
House Number : 98
Age : 47 Gender : Female
Photo Available

279 RJY1222421
Name : Kavita Sitakura Chandikar
Husband's Name: Sitakura Chandikar
House Number : 98
Age : 46 Gender : Female
Photo Available

280 RJY0240432
Name : Gopal Jagan Chandikar
Father's Name: Jagan Chandikar
House Number : 98
Age : 46 Gender : Male
Photo Available

281 FMW1047521
Name : Sangeeta Ashok Chandikar
Husband's Name: Ashok Chandikar
House Number : 98
Age : 45 Gender : Female
Photo Available

282 RJY1204593
Name : Yograj Govinda Chandikar
Father's Name: Govinda Chandikar
House Number : 98 A
Age : 38 Gender : Male
Photo Available

283 RJY0240440
Name : Govinda Nakatu Chandikar
Father's Name: Nakatu Chandikar
House Number : 98a
Age : 72 Gender : Male
Photo Available

284 RJY0240456
Name : Vanita Govinda Chandikar
Father's Name: Govinda Chandikar
House Number : 98a
Age : 66 Gender : Female
Photo Available

285 FMW1094150
Name : Ramesh Govinda Chandikar
Father's Name: Govinda Chandikar
House Number : 98a
Age : 42 Gender : Male
Photo Available

286 RJY6671341
Name : VINA ANNAJI GURNULE
Husband's Name: ANNAJI GURNULE
House Number : 100
Age : 36 Gender : Female
Photo Available

287 RJY0240486
Name : Tanaram. Govinda Karankar
Father's Name: Govinda Karankar
House Number : 100
Age : 64 Gender : Male
Photo Available

288 FMW1047166
Name : Vanita Tanaram. Karankar
Husband's Name: Tanaram. Karankar
House Number : 100
Age : 59 Gender : Female
Photo Available

289 FMW1046697
Name : Ganesh Tanaram Karankar
Father's Name: Tanaram Karankar
House Number : 100
Age : 37 Gender : Male
Photo Available

290 FMW1094077
Name : Sharda Waman Kanrakar
Husband's Name: Waman Kanrakar
House Number : 101
Age : 47 Gender : Female
Photo Available

291 RJY0240496
Name : Waman Govinda Karankar
Father's Name: Govinda Karankar
House Number : 101
Age : 54 Gender : Male
Photo Available

292 RJY1204619
Name : Chhaya Hemant Karankar
Husband's Name: Hemant Karankar
House Number : 101
Age : 46 Gender : Female
Photo Available

293 FMW1048297
Name : Hemant Vasudev Karankar
Father's Name: Vasudev Karankar
House Number : 101
Age : 44 Gender : Male
Photo Available

294 RJY0240515
Name : Rasika Gularam. Karankar
Husband's Name: Gularam. Karankar
House Number : 102
Age : 64 Gender : Female
Photo Available

295 FMW1048503
Name : Anandrao Gularam Karankar
Father's Name: Gularam Karankar
House Number : 102
Age : 40 Gender : Male
Photo Available

296 RJY0240523
Name : Sunita Tularam Karankar
Husband's Name: Tularam Karankar
House Number : 103
Age : 61 Gender : Female
Photo Available

297 FMW1047349
Name : Digabanr Tularam Karankar
Father's Name: Tularam Karankar
House Number : 103
Age : 45 Gender : Male
Photo Available

298 RJY6049068
Name : Disembar Tukaram Karankar
Father's Name: Tukaram Karankar
House Number : 103
Age : 34 Gender : Male
Photo Available

299 RJY0240549
Name : VACHHALA WASUDEV KARANKAR
Husband's Name: WASUDEV KARANKAR
House Number : 104
Age : 83 Gender : Female
Photo Available

300 RJY0240555
Name : Umakant Vasudev Karankar
Father's Name: Vasudev Karankar
House Number : 104
Age : 49 Gender : Male
Photo Available

301 FMW1094044
Name : Ujwala Umakant Karankar
Husband's Name: Umakant Karankar
House Number : 104
Age : 42 Gender : Female
Photo Available

302 RJY0240575
Name : Sayatra Annajee Karankar
Husband's Name: Annajee Karankar
House Number : 105
Age : 73 Gender : Female
Photo Available

303 RJY6129373
Name : Devdas Annajee Karankar
Father's Name: Annajee Karankar
House Number : 105
Age : 42 Gender : Male
Photo Available

304 FMW1094101
Name : Ashok Changojee Selote
Father's Name: Changojee Selote
House Number : 105
Age : 52 Gender : Male
Photo Available

305 RJY6463632
Name : ASHA ANNAJI SELOTE
Husband's Name: ANNAJI SELOTE
House Number : 105
Age : 51 Gender : Female
Photo Available

306 RJY6463640
Name : RITESH ASHOK SELOTE
Father's Name: ASHOK SELOTE
House Number : 105
Age : 30 Gender : Male
Photo Available

307 RJY1204635
Name : Vijay Nanaji Karakar
Father's Name: Nanaji Karakar
House Number : 105 A
Age : 40 Gender : Male
Photo Available

308 RJY1204627
Name : Nanaji Vatu Karankar
Father's Name: Vatu Karankar
House Number : 105a
Age : 69 Gender : Male
Photo Available

309 RJY0240585
Name : Anjana Nanaji Karankar
Husband's Name: Nanaji Karankar
House Number : 105a
Age : 64 Gender : Female
Photo Available

310 RJY0240622
Name : Pramila Vinayak Karankar
Husband's Name: Vinayak Karankar
House Number : 105b
Age : 80 Gender : Female
Photo Available

311 RJY0240595
Name : Vinayak Vatu Karankar
Father's Name: Vatu Karankar
House Number : 105b
Age : 64 Gender : Male
Photo Available

312 FMW1048685
Name : Mukharu Dodaku Dhande
Father's Name: Dodaku Dhande
House Number : 106
Age : 74 Gender : Male
Photo Available

313 RJY0240648
Name : Sayatra Mukharu Dhande
Husband's Name: Mukharu Dhande
House Number : 106
Age : 69 Gender : Female
Photo Available

314 RJY6129381
Name : Bhagyashree Budheshvar Dhande
Husband's Name: Budheshvar Dhande
House Number : 106
Age : 38 Gender : Female
Photo Available

315 FMW1048669
Name : Najuk Parshuram Kolhe
Father's Name: Parshuram Kolhe
House Number : 106
Age : 40 Gender : Male
Photo Available

316 RJY7161110
Name : Sukhdev Bhanu Kuthe
Father's Name: Bhanu Kuthe
House Number : 107
Age : 74 Gender : Male
Photo Available

317 RJY0240664
Name : Sumitra Sukhdev Kuthe
Husband's Name: Sukhdev Kuthe
House Number : 107
Age : 69 Gender : Female
Photo Available

318 FMW1048248
Name : Chhatrapati Sukhdev Kuthe
Father's Name: Sukhdev Kuthe
House Number : 107
Age : 38 Gender : Male
Photo Available

319 RJY7300205
Name : Pritisagar Kuthe
Husband's Name: Lemrao Kuthe
House Number : 107
Age : 28 Gender : Female
Photo Available

320 RJY0240694
Name : Shalu Udhdav Borkar
Husband's Name: Udhdav Borkar
House Number : 108
Age : 54 Gender : Female
Photo Available

321 FMW1047307
Name : Sunita Suresh Borkar
Husband's Name: Suresh Borkar
House Number : 108
Age : 44 Gender : Female
Photo Available

322 RJY6129399
Name : Nanaji Baliram Borkar
Father's Name: Baliram Borkar
House Number : 110
Age : 52 Gender : Male
Photo Available

323 FMW1047794
Name : Zonsi Nanaji Borkar
Husband's Name: Nanaji Borkar
House Number : 110
Age : 44 Gender : Female
Photo Available

324 FMW1094606
Name : Dayaram Sonu Meshram
Father's Name: Sonu Meshram
House Number : 110
Age : 74 Gender : Male
Photo Available

325 RJY1200302
Name : Purushottam Dayaram Meshram
Father's Name: Dayaram Meshram
House Number : 110
Age : 38 Gender : Male
Photo Available

326 RJY6745293
Name : AMOL DYARAM MESHRAM
Father's Name: DYARAM MESHRAM
House Number : 110
Age : 30 Gender : Male
Photo Available

327 RJY0240739
Name : Kaushalya Dayaram. Meshram
Husband's Name: Dayaram. Meshram
House Number : 110
Age : 69 Gender : Female
Photo Available

328 RJY0240713
Name : Ramesh Udhdav Borkar
Father's Name: Udhdav Borkar
House Number : 111
Age : 64 Gender : Male
Photo Available

329 RJY0240721
Name : Rekha Ramesh Borkar
Husband's Name: Ramesh Borkar
House Number : 111
Age : 59 Gender : Female
Photo Available

330 RJY1200294
Name : Mahesh Ramesh Borkar
Father's Name: Ramesh Borkar
House Number : 111
Age : 37 Gender : Male
Photo Available

331 RJY6659114
Name : DIPALI MAHESH BORKAR
Husband's Name: MAHESH BORKAR
House Number : 111
Age : 31 Gender : Female
Photo Available

332 FMW1048198
Name : Namdev Tulashiram. Chandikar
Father's Name: Tulashiram. Chandikar
House Number : 115
Age : 75 Gender : Male
Photo Available

333 FMW1048735
Name : Netaji Namdev Chandikar
Father's Name: Namdev Chandikar
House Number : 115
Age : 46 Gender : Male
Photo Available

334 RJY0240773
Name : Manohar Sitakura Zilakura Kolhe
Father's Name: Sitakura Zilakura Kolhe
House Number : 116
Age : 58 Gender : Male
Photo Available

335 FMW1047208
Name : Vidhya Vilas Kolhe
Husband's Name: Vilas Kolhe
House Number : 116
Age : 45 Gender : Female
Photo Available

336 FMW1048768
Name : Malti Manohar Kolhe
Husband's Name: Manohar Kolhe
House Number : 116
Age : 45 Gender : Female
Photo Available

337 RJY0240793
Name : Antaram. Sitakura Kolhe
Father's Name: Sitakura Kolhe
House Number : 117
Age : 54 Gender : Male
Photo Available

338 RJY0240804
Name : Sugandha Antaram. Kolhe
Husband's Name: Antaram. Kolhe
House Number : 117
Age : 49 Gender : Female
Photo Available

339 FMW1048743
Name : Bhavika Bhaurao Meshram
Husband's Name: Bhaurao Meshram
House Number : 118
Age : 45 Gender : Female
Photo Available

340 RJY0240820
Name : Devaram. Tukaram. Meshram
Father's Name: Tukaram. Meshram
House Number : 118
Age : 59 Gender : Male
Photo Available

341 RJY0240838
Name : Rekha Devaram. Meshram
Husband's Name: Devaram. Meshram
House Number : 118
Age : 54 Gender : Female
Photo Available

342 RJY7255789
Name : Khemraj Gopal Chandikar Chandikar
Father's Name: Gopal Jagan Chandikar Chandikar
House Number : 119
Age : 24 Gender : Male
Photo Available

343 RJY6847289
Name : SUNITA WAMAN THAKARE
Husband's Name: WAMAN THAKARE
House Number : 121
Age : 53 Gender : Female
Photo Available

344 RJY6049043
Name : Durvas Waman Thakare
Father's Name: Waman Thakare
House Number : 121
Age : 34 Gender : Male
Photo Available

345 RJY1200328
Name : Anusaya Seetaram Chaudhary
Husband's Name: Seetaram Chaudhary
House Number : 122
Age : 52 Gender : Female
Photo Available

346 RJY1200310
Name : Shivlal Hari Chandra Thakare
Father's Name: Hari Chandra Thakare
House Number : 122
Age : 60 Gender : Male
Photo Available

347 RJY6847115
Name : PRIYANKA ASHOK SELOTE
Father's Name: ASHOK SELOTE
House Number : 123
Age : 28 Gender : Female
Photo Available

348 RJY0240862
Name : Dama Sakharam Vaghade
Father's Name: Sakharam Vaghade
House Number : 123
Age : 76 Gender : Male
Photo Available

349 RJY0240872
Name : Sumitra Dama Vaghade
Husband's Name: Dama Vaghade
House Number : 123
Age : 72 Gender : Female
Photo Available

350 RJY6946727
Name : maaya vilas waghade
Husband's Name: vilas waghade
House Number : 123
Age : 31 Gender : Female
Photo Available

351 RJY0240882
Name : Ramji Sakharam. Vaghade
Father's Name: Sakharam. Vaghade
House Number : 124
Age : 64 Gender : Male
Photo Available

352 RJY0240892
Name : Revatabai Ramji Vaghade
Husband's Name: Ramji Vaghade
House Number : 124
Age : 59 Gender : Female
Photo Available

353 RJY6129407
Name : Diwakar Ramji Vaghade
Father's Name: Ramji Vaghade
House Number : 124
Age : 36 Gender : Male
Photo Available

354 RJY6846968
Name : BHAGYASHRI GANESH KARANKAR
Husband's Name: GANESH KARANKAR
House Number : 125
Age : 34 Gender : Female
Photo Available

355 RJY0240911
Name : Gurudev Narayan Nevare
Father's Name: Narayan Nevare
House Number : 125
Age : 62 Gender : Male
Photo Available

356 RJY6049035
Name : Kshirsagar Gurudev Nevare
Father's Name: Gurudev Nevare
House Number : 125
Age : 34 Gender : Male
Photo Available

357 FMW1048495
Name : Waman Narayan Nevare
Father's Name: Narayan Nevare
House Number : 126
Age : 69 Gender : Male
Photo Available

358 RJY0240937
Name : Anusaya Waman Nevare
Husband's Name: Waman Nevare
House Number : 126
Age : 64 Gender : Female
Photo Available

359 RJY6659106
Name : Anita PRABHU TONDARE
Husband's Name: PRABHU TONDARE
House Number : 127
Age : 35 Gender : Female
Photo Available

360 FMW1094630
Name : Vinayak Pandhari Vaghade
Father's Name: Pandhari Vaghade
House Number : 127
Age : 64 Gender : Male
Photo Available

361 RJY0240945
Name : Vasanti Vinayak Vaghade
Husband's Name: Vinayak Vaghade
House Number : 127
Age : 59 Gender : Female
Photo Available

362 RJY1200344
Name : Yogesh Vinayak Waghade Waghade
Father's Name: Vinayak Vaghade
House Number : 127
Age : 37 Gender : Male
Photo Available

363 RJY6129423
Name : Angraj Vinayak Vaghade
Father's Name: Vinayak Vaghade
House Number : 127
Age : 35 Gender : Male
Photo Available

364 RJY7358310
Name : Bhupali Yogesh Waghade Waghade
Husband's Name: Yogesh Waghade
House Number : 127
Age : 31 Gender : Female
Photo Available

365 RJY0240961
Name : Tikaram. Pandhari Vaghade
Father's Name: Pandhari Vaghade
House Number : 127a
Age : 59 Gender : Male
Photo Available

366 FMW1047273
Name : Mamita Tikaram Vaghade
Husband's Name: Tikaram Vaghade
House Number : 127a
Age : 47 Gender : Female
Photo Available

367 RJY7369135
Name : Vidya Tikaram Waghade Waghade
Father's Name: Tikaram Pandhari Waghade
House Number : 127A
Age : 23 Gender : Female
Photo Available

368 RJY6846976
Name : DIVYA DIGAMBAR KARANKAR
Husband's Name: DIGAMBAR KARANKAR
House Number : 128
Age : 32 Gender : Female
Photo Available

369 FMW1047877
Name : Parvata Shankar Tondare
Husband's Name: Shankar Tondare
House Number : 128
Age : 60 Gender : Female
Photo Available

370 RJY1200351
Name : Prabhu Shankar Tondare
Father's Name: Shankar Tondare
House Number : 128
Age : 39 Gender : Male
Photo Available

371 RJY0240971
Name : Shriram. Tukaram. Tondare
Father's Name: Tukaram. Tondare
House Number : 129
Age : 74 Gender : Male
Photo Available

372 FMW1048081
Name : Gopika Shriram. Tondare
Husband's Name: Shriram. Tondare
House Number : 129
Age : 69 Gender : Female
Photo Available

373 RJY6129431
Name : Sunanda Kisan Tondare
Husband's Name: Kisan Tondare
House Number : 129
Age : 51 Gender : Female
Photo Available

374 RJY1200369
Name : Anil Shriram. Tondare
Father's Name: Shriram. Tondare
House Number : 129
Age : 49 Gender : Male
Photo Available

375 RJY0241000
Name : Manohar Jhitu Tondare
Father's Name: Jhitu Tondare
House Number : 131
Age : 64 Gender : Male
Photo Available

376 FMW1094424
Name : Pratibha Manohar Tondare
Husband's Name: Manohar Tondare
House Number : 131
Age : 59 Gender : Female
Photo Available

377 RJY1200385
Name : Parmanand Manohar Tondare
Father's Name: Manohar Tondare
House Number : 131
Age : 37 Gender : Male
Photo Available

378 RJY6659098
Name : PRIYA PARMANAND TONDARE
Husband's Name: PARMANAND TONDARE
House Number : 131
Age : 34 Gender : Female
Photo Available

379 FMW1046499
Name : Netaji Kevalaram Tondare
Father's Name: Kevalaram Tondare
House Number : C/O Kevalaram Tondare
Age : 44 Gender : Male
Photo Available

380 FMW1046341
Name : Kaushalya Kevalram Tondare
Husband's Name: Kevalram Tondare
House Number : 133
Age : 74 Gender : Female
Photo Available

381 FMW1047257
Name : Neeta Netaji Tondare
Husband's Name: Netaji Tondare
House Number : 133
Age : 41 Gender : Female
Photo Available

382 RJY0241026
Name : Gayabai Tanaram. Vaghare
Husband's Name: Tanaram. Vaghare
House Number : 134
Age : 69 Gender : Female
Photo Available

383 FMW1047315
Name : Purushottam Tanaram Vaghare
Father's Name: Tanaram Vaghare
House Number : 134
Age : 41 Gender : Male
Photo Available

384 RJY6847305
Name : WATSALA TANARAM WAGHARE
Husband's Name: TANARAM WAGHARE
House Number : 134
Age : 66 Gender : Female
Photo Available

385 FMW1047216
Name : Anita Jivan Vaghare
Husband's Name: Jivan Vaghare
House Number : 135
Age : 68 Gender : Female
Photo Available

386 FMW1047729
Name : Ratnakar Jivan Vaghare
Father's Name: Jivan Vaghare
House Number : 135
Age : 40 Gender : Male
Photo Available

387 RJY0241058
Name : Dhurapata Mahadev Nevare
Husband's Name: Mahadev Nevare
House Number : 136
Age : 83 Gender : Female
Photo Available

388 RJY1204650
Name : Manohar Mahadev Nevare
Father's Name: Mahadev Nevare
House Number : 136
Age : 59 Gender : Male
Photo Available

389 RJY6129472
Name : Jasu Manohar Nevare
Husband's Name: Manohar Nevare
House Number : 136
Age : 53 Gender : Female
Photo Available

390 FMW1046689
Name : Moreshwar Mahadev Nevare
Father's Name: Mahadeo Neware
House Number : 136
Age : 48 Gender : Male
Photo Available

391 FMW1047760
Name : Shobha Sampat Nevare
Husband's Name: Sampat Nevare
House Number : 136
Age : 46 Gender : Female
Photo Available

392 RJY6129498
Name : Bharti Moreshwar Nevare
Husband's Name: Moreshwar Nevare
House Number : 136
Age : 38 Gender : Female
Photo Available

393 RJY6129480
Name : Prashant Manohar Nevare
Father's Name: Manohar Nevare
House Number : 136
Age : 36 Gender : Male
Photo Available

394 FMW1094093
Name : Keshav Bhiva Nevare
Father's Name: Bhiva Nevare
House Number : 137
Age : 47 Gender : Male
Photo Available

395 RJY1204668
Name : Kavita Keshav Nevare
Husband's Name: Keshav Nevare
House Number : 137
Age : 38 Gender : Female
Photo Available

396 FMW1048487
Name : Kamla Varanamal Dodani
Husband's Name: Varanamal Dodani
House Number : 138
Age : 73 Gender : Female
Photo Available

397 RJY0241088
Name : Pappu Varanamal Dodani
Father's Name: Varanamal Dodani
House Number : 138
Age : 50 Gender : Male
Photo Available

398 FMW1048404
Name : Seema Pappu Dodani
Husband's Name: Pappu Dodani
House Number : 138
Age : 48 Gender : Female
Photo Available

399 FMW1047919
Name : Ramchandra Gana Sondarkar
Father's Name: Gana Sondarkar
House Number : 139
Age : 74 Gender : Male
Photo Available

400 RJY0241109
Name : Seeta Ramchandra Sondarkar
Husband's Name: Ramchandra Sondarkar
House Number : 139
Age : 69 Gender : Female
Photo Available

401 FMW1046531
Name : Shriram Ramchandra Sondarkar
Father's Name: Ramchandra Sondarkar
House Number : 139
Age : 49 Gender : Male
Photo Available

402 FMW1048792
Name : Sarita Shriram Sondarkar
Husband's Name: Shriram Sondarkar
House Number : 139
Age : 46 Gender : Female
Photo Available

403 RJY0241125
Name : Gurudev Mahadev Sondarkar
Father's Name: Mahadev Sondarkar
House Number : 140
Age : 59 Gender : Male
Photo Available

404 FMW1046853
Name : Madhuri Gurudev Sondarkar
Husband's Name: Gurudev Sondarkar
House Number : 140
Age : 51 Gender : Female
Photo Available

405 FMW1048461
Name : Parasaram. Hana Dhore
Father's Name: Hana Dhore
House Number : 141
Age : 69 Gender : Male
Photo Available

406 RJY0241133
Name : Pramila Parasaram. Dhore
Husband's Name: Parasaram. Dhore
House Number : 141
Age : 64 Gender : Female
Photo Available

407 FMW1048362
Name : Harish Chandra Parasram Dhore
Father's Name: Parasram Dhore
House Number : 141
Age : 42 Gender : Male
Photo Available

408 RJY0241157
Name : Prakash Tikaram. Avsare
Father's Name: Tikaram. Avsare
House Number : 142
Age : 53 Gender : Male
Photo Available

409 RJY1204676
Name : Vijay Tikaram Avsare
Father's Name: Tikaram Avsare
House Number : 142
Age : 46 Gender : Male
Photo Available

410 FMW1047414
Name : Pushpa Prakash Avsare
Husband's Name: Prakash Avsare
House Number : 142
Age : 46 Gender : Female
Photo Available

411 FMW1046705
Name : Hemant Tikaram Avsare
Father's Name: Tikaram Avsare
House Number : 142
Age : 38 Gender : Male
Photo Available

412 RJY6006910
Name : Kiran Awasare
Father's Name: Tikaram Avsare
House Number : 142
Age : 37 Gender : Male
Photo Available

413 RJY7300221
Name : Yugeshwari Awasare
Husband's Name: Kiran Awasare
House Number : 142
Age : 30 Gender : Female
Photo Available

414 FMW0264523
Name : Pyara Mohammad Hazi Shaikh
Father's Name: Mohammad Hazi Shaikh
House Number : 143
Age : 69 Gender : Male
Photo Available

415 RJY0241167
Name : Akilabegam Pyara Shaikh
Husband's Name: Pyara Shaikh
House Number : 143
Age : 64 Gender : Female
Photo Available

416 RJY1204684
Name : Gausiyafatama Hussain Shaikh
Husband's Name: Hussain Shaikh
House Number : 143
Age : 37 Gender : Female
Photo Available

417 RJY6341721
Name : Hasen Pyaremohammad Shaikh
Father's Name: Pyaremohammad Shaikh
House Number : 143
Age : 37 Gender : Male
Photo Available

418 RJY6129506
Name : Jyavir Pyare Mohammad Shaikh
Father's Name: Pyare Mohammad Shaikh
House Number : 143
Age : 35 Gender : Male
Photo Available

419 RJY6659031
Name : SULTANA JYAVIR SHEIKH
Husband's Name: JYAVIR SHEIKH
House Number : 143
Age : 36 Gender : Female
Photo Available

420 RJY7293509
Name : Harshada Buddhe
Father's Name: Murlidhar Buddhe
House Number : 146
Age : 24 Gender : Female
Photo Available

421 RJY0241177
Name : Sumitra Hariram. Budhde
Husband's Name: Hariram. Budhde
House Number : 146
Age : 72 Gender : Female
Photo Available

422 RJY0241187
Name : Abhay Hariram. Budhde
Father's Name: Hariram. Budhde
House Number : 146
Age : 50 Gender : Male
Photo Available

423 FMW1048446
Name : Geeta Giridhar Budhde
Husband's Name: Giridhar Budhde
House Number : 146
Age : 49 Gender : Female
Photo Available

424 FMW1046119
Name : Kunda Baliram Budhde
Father's Name: Baliram Budhde
House Number : 146
Age : 49 Gender : Female
Photo Available

425 FMW1047539
Name : Meena Abhay Budhde
Husband's Name: Abhay Budhde
House Number : 146
Age : 47 Gender : Female
Photo Available

426 FMW1046028
Name : Vinod Mahadev Budhde
Father's Name: Mahadev Buddhe
House Number : 146
Age : 42 Gender : Male
Photo Available

427 RJY6048813
Name : Sau Praveena Pramod Budhde
Husband's Name: Praveena Pramod Budhde
House Number : 146
Age : 39 Gender : Female
Photo Available

428 FMW1047265
Name : Shalu Dhaniram Uike
Husband's Name: Dhaniram Uike
House Number : 146
Age : 46 Gender : Female
Photo Available

429 RJY1204692
Name : Subhash Tejram Budhde
Father's Name: Tejram Budhde
House Number : 146 A
Age : 37 Gender : Male
Photo Available

430 FMW1046317
Name : Pramod Mahadev Budhde
Father's Name: Mahadev Budhde
House Number : 146 B
Age : 46 Gender : Male
Photo Available

431 RJY6129514
Name : Chhatrapati Vasudev Budhde
Father's Name: Vasudev Budhde
House Number : 146 B
Age : 45 Gender : Male
Photo Available

432 RJY1222439
Name : Chhaya Chhatrapati Budhde
Husband's Name: Chhatrapati Budhde
House Number : 146 B
Age : 38 Gender : Female
Photo Available

433 RJY0241224
Name : Anita Tejaram. Budhde
Husband's Name: Tejaram. Budhde
House Number : 146a
Age : 56 Gender : Female
Photo Available

434 RJY0241197
Name : Dudharam. Baliram. Budhde
Father's Name: Baliram. Budhde
House Number : 146a
Age : 54 Gender : Male
Photo Available

435 RJY1227677
Name : Ravindra Tejram Budhde
Father's Name: Tejram Budhde
House Number : 146a
Age : 34 Gender : Male
Photo Available

436 RJY0241240
Name : Suman Yadavrao Budhde
Husband's Name: Yadavrao Budhde
House Number : 146b
Age : 78 Gender : Female
Photo Available

437 RJY0241286
Name : Anusayabai Vasudev Budhde
Husband's Name: Vasudev Budhde
House Number : 146b
Age : 72 Gender : Female
Photo Available

438 RJY0241266
Name : Mahadev Nanaji Budhde
Father's Name: Nanaji Budhde
House Number : 146b
Age : 65 Gender : Male
Photo Available

439 RJY0241276
Name : Kusumbai Mahadev Budhde
Husband's Name: Mahadev Budhde
House Number : 146b
Age : 60 Gender : Female
Photo Available

440 FMW1047968
Name : Murlidhar Yadavrao Budhde
Father's Name: Yadavrao Budhde
House Number : 146b
Age : 54 Gender : Male
Photo Available

441 FMW1093962
Name : Giridhar Yadavrao Budhde
Father's Name: Yadavrao Budhde
House Number : 146b
Age : 50 Gender : Male
Photo Available

442 FMW1048453
Name : Asaha Buddhe
Husband's Name: Murlidhar Budhde
House Number : 146b
Age : 47 Gender : Female
Photo Available

443 FMW1048438
Name : Usha Buddhe
Husband's Name: Shridhar Budhde
House Number : 146b
Age : 46 Gender : Female
Photo Available

444 RJY6847214
Name : HEMRAJ ANTARAM KOLHE
Father's Name: ANTARAM KOLHE
House Number : 147
Age : 29 Gender : Male
Photo Available

445 RJY6129522
Name : Kamana Godaru Uike
Husband's Name: Godaru Uike
House Number : 147
Age : 83 Gender : Female
Photo Available

446 RJY0241307
Name : Beniram. Godaru Uike
Father's Name: Godaru Uike
House Number : 147
Age : 56 Gender : Male
Photo Available

447 FMW1094671
Name : Dhaniram. Godaru Uike
Father's Name: Godaru Uike
House Number : 147
Age : 51 Gender : Male
Photo Available

448 RJY0241315
Name : Bharti Beniram. Uike
Husband's Name: Beniram. Uike
House Number : 147
Age : 50 Gender : Female
Photo Available

449 RJY0241323
Name : Suman Balakadas. Chandanabatave
Husband's Name: Balakadas. Chandanabatave
House Number : 148
Age : 89 Gender : Female
Photo Available

450 FMW1046572
Name : Chetanadas. Balakadas. Chandanabatave
Father's Name: Balakadas. Chandanabatave
House Number : 148
Age : 54 Gender : Male
Photo Available

451 FMW1048180
Name : Devdas Balakdas Chandanabatave
Father's Name: Balakdas Chandanabatave
House Number : 148
Age : 50 Gender : Male
Photo Available

452 FMW1048479
Name : Prakash Balakadas. Chandanabatave
Father's Name: Balakadas. Chandanabatave
House Number : 148
Age : 49 Gender : Male
Photo Available

453 FMW1046762
Name : Ranjana Chetanadas Chandanabatave
Husband's Name: Chetanadas Chandanabatave
House Number : 148
Age : 48 Gender : Female
Photo Available

454 FMW1046770
Name : Anita Prakash Chandanabatave
Husband's Name: Prakash Chandanabatave
House Number : 148
Age : 46 Gender : Female
Photo Available

455 RJY1222447
Name : Someshvar Anandrao Bhoyar
Father's Name: Anandrao Bhoyar
House Number : 148 A
Age : 39 Gender : Male
Photo Available

456 RJY6129530
Name : Kunda Vasudev Meshram
Husband's Name: Vasudev Meshram
House Number : 148 A
Age : 50 Gender : Female
Photo Available

457 RJY0241331
Name : Anand Kanhu Bhoyar
Father's Name: Kanhu Bhoyar
House Number : 148a
Age : 67 Gender : Male
Photo Available

458 RJY0241349
Name : Shashikala Anand Bhoyar
Husband's Name: Anand Bhoyar
House Number : 148a
Age : 62 Gender : Female
Photo Available

459 RJY6048987
Name : Laxman Amardas Chandanabarve
Father's Name: Amardas Chandanabarve
House Number : 149
Age : 34 Gender : Male
Photo Available

460 RJY0241365
Name : Sumitra Ambaradas. Chandanabatave
Husband's Name: Ambaradas. Chandanabatave
House Number : 149
Age : 58 Gender : Female
Photo Available

461 FMW1046036
Name : Shakuntala Bandu Bansod
Husband's Name: Bandu Bansod
House Number : 149 A
Age : 42 Gender : Female
Photo Available

462 FMW1046192
Name : Bandu Harish Chandra Bansod
Father's Name: Harish Chandra Bansod
House Number : 149a
Age : 53 Gender : Male
Photo Available

463 RJY0241375
Name : Purushottam Bhimdas Chandanabatave
Father's Name: Bhimdas Chandanabatave
House Number : 150
Age : 54 Gender : Male
Photo Available

464 FMW1046077
Name : Pramod Tularam. Meshram
Father's Name: Tularam. Meshram
House Number : 151
Age : 49 Gender : Male
Photo Available

465 FMW1094598
Name : Sangeeta Kailash Meshram
Husband's Name: Kailash Meshram
House Number : 151
Age : 46 Gender : Female
Photo Available

466 FMW1046895
Name : Vandana Vilas Meshram
Husband's Name: Vilas Meshram
House Number : 151
Age : 46 Gender : Female
Photo Available

467 RJY6006928
Name : Kiran Pramod Meshram
Husband's Name: Pramod Meshram
House Number : 151
Age : 41 Gender : Female
Photo Available

468 RJY7293491
Name : Rohini Meshram
Father's Name: Kailas Meshram
House Number : 151
Age : 23 Gender : Female
Photo Available

469 RJY0241406
Name : Kailas. Tularam. Meshram
Father's Name: Tularam. Meshram
House Number : 151
Age : 53 Gender : Male
Photo Available

470 FMW1046150
Name : Vilas. Tularam. Meshram
Father's Name: Tularam. Meshram
House Number : 151
Age : 51 Gender : Male
Photo Available

471 RJY0241422
Name : Budhdashila Shriram. Meshram
Husband's Name: Shriram. Meshram
House Number : 151a
Age : 69 Gender : Female
Photo Available

472 RJY0241430
Name : Pushpa Madhukar Meshram
Husband's Name: Madhukar Meshram
House Number : 152
Age : 69 Gender : Female
Photo Available

473 RJY0241448
Name : Suresh Madhukar Meshram
Father's Name: Madhukar Meshram
House Number : 152
Age : 51 Gender : Male
Photo Available

474 RJY6129563
Name : Rakesh Siddharth Meshram
Father's Name: Siddharth Meshram
House Number : 152 A
Age : 38 Gender : Male
Photo Available

475 FMW1046259
Name : Sandesh Siddharth Meshram
Father's Name: Siddharth Meshram
House Number : 152a
Age : 44 Gender : Male
Photo Available

476 RJY0241464
Name : Uttara Siddharth Meshram
Husband's Name: Siddharth Meshram
House Number : 152a
Age : 64 Gender : Female
Photo Available

477 RJY6048839
Name : Ranjana Omprakash Dhodane
Husband's Name: Omprakash Dhodane
House Number : 155
Age : 50 Gender : Female
Photo Available

478 RJY0241521
Name : OMPRAKASH DHODANE
Father's Name: Damodhar Dholane
House Number : 155
Age : 48 Gender : Male
Photo Available

479 RJY0241484
Name : Damyanti Damodhar Dholane
Husband's Name: Damodhar Dholane
House Number : 155
Age : 80 Gender : Female
Photo Available

480 RJY0241505
Name : Anita Anil Dholane
Husband's Name: Anil Dholane
House Number : 155
Age : 50 Gender : Female
Photo Available

481 RJY0241513
Name : Vijay Damodhar Dholane
Father's Name: Damodhar Dholane
House Number : 155
Age : 49 Gender : Male
Photo Available

482 FMW1094218
Name : Geeta Vijay Dhondane
Husband's Name: Vijay Dhondane
House Number : 155
Age : 45 Gender : Female
Photo Available

483 RJY6340830
Name : JAYPAL ANIL DHONDANE
Father's Name: ANIL DHONDANE
House Number : 155
Age : 31 Gender : Male
Photo Available

484 RJY6847255
Name : PRIYANKA DIWAKAR WAGHADE
Husband's Name: DIWAKAR WAGHADE
House Number : 155
Age : 32 Gender : Female
Photo Available

485 RJY0241385
Name : Nilavanta Purushott Chandanabatave
Husband's Name: Purushott Chandanabatave
House Number : 156
Age : 50 Gender : Female
Photo Available

486 RJY0241539
Name : Yeshuka Pandurang Dholane
Husband's Name: Pandurang Dholane
House Number : 156
Age : 65 Gender : Female
Photo Available

487 FMW1046416
Name : Rajesh Pandurang Dholane
Father's Name: Pandurang Dholane
House Number : 156
Age : 47 Gender : Male
Photo Available

488 FMW1094614
Name : Shriram Ramchandra Valade
Father's Name: Ramchandra Valade
House Number : 158
Age : 48 Gender : Male
Photo Available

489 FMW1094408
Name : Manisha Shriram Valade
Husband's Name: Shriram Valade
House Number : 158
Age : 41 Gender : Female
Photo Available

490 RJY1222454
Name : Asmita Sanjay Valade
Husband's Name: Sanjay Valade
House Number : 158 A
Age : 39 Gender : Female
Photo Available

491 RJY0241563
Name : Vishwanath Urkuda Valde
Father's Name: Urkuda Valde
House Number : 158 A
Age : 79 Gender : Male
Photo Available

492 FMW1046051
Name : Sanjay Vishwanath Valade
Father's Name: Vishwanath Valade
House Number : 158a
Age : 49 Gender : Male
Photo Available

493 RJY6129571
Name : Devchand Vishwanath Valade
Father's Name: Vishwanath Valade
House Number : 158a
Age : 47 Gender : Male
Photo Available

494 FMW1094226
Name : Devdas Vishwanath Valade
Father's Name: Vishwanath Valade
House Number : 158a
Age : 45 Gender : Male
Photo Available

495 RJY0241573
Name : Sumitra Murari Valde
Husband's Name: Murari Valde
House Number : 158b
Age : 74 Gender : Female
Photo Available

496 FMW1094176
Name : Sujata Sham Rao Valade
Husband's Name: Sham Rao Valade
House Number : 160
Age : 53 Gender : Female
Photo Available

497 FMW1046622
Name : Sham Rao Ganpat Valde
Father's Name: Ganpat Valde
House Number : 160
Age : 61 Gender : Male
Photo Available

498 RJY0241593
Name : Sukhdev Laxman Chandikar
Father's Name: Laxman Chandikar
House Number : 164
Age : 64 Gender : Male
Photo Available

499 RJY0241604
Name : Uttarabai Sukhdev Chandikar
Husband's Name: Sukhdev Chandikar
House Number : 164
Age : 59 Gender : Female
Photo Available

500 RJY1227701
Name : Asuraj Sukhdev Chandikar
Father's Name: Sukhdev Chandikar
House Number : 164
Age : 35 Gender : Male
Photo Available

501 RJY6049084
Name : Lalaji Sukhdev Chandikar
Father's Name: Sukhdev Chandikar
House Number : 164
Age : 34 Gender : Male
Photo Available

502 RJY0241612
Name : Mangaru Laxman Chandikar
Father's Name: Laxman Chandikar
House Number : 164a
Age : 69 Gender : Male
Photo Available

503 RJY0241620
Name : Sumitra Mangaru Chandikar
Husband's Name: Mangaru Chandikar
House Number : 164a
Age : 64 Gender : Female
Photo Available

504 RJY6048771
Name : Shankar Mangar Chandikar
Father's Name: Mangar Chandikar
House Number : 164a
Age : 35 Gender : Male
Photo Available

505 RJY6129589
Name : Sumita Rajesh Dheadane
Husband's Name: Rajesh Dheadane
House Number : 167
Age : 39 Gender : Female
Photo Available

506 RJY0241646
Name : Namdev Raghunath Meshram
Father's Name: Raghunath Meshram
House Number : 168
Age : 84 Gender : Male
Photo Available

507 RJY3638566
Name : Hemant Namdev Meshram
Father's Name: Namdev Meshram
House Number : 168
Age : 38 Gender : Male
Photo Available

508 RJY6847180
Name : TANARAM DUKARU WAGHARE
Father's Name: DUKARU WAGHARE
House Number : 168
Age : 73 Gender : Male
Photo Available

509 RJY6846984
Name : REKHA VARANMAL DODANI
Father's Name: VARANMAL DODANI
House Number : 171
Age : 53 Gender : Female
Photo Available

510 RJY0241662
Name : DHURPATA DADAJI VALDE
Husband's Name: DADAJI VALDE
House Number : 171
Age : 63 Gender : Female
Photo Available

511 FMW1046309
Name : KSHIRSAGAR DADAJI VALDE
Father's Name: DADAJI VALDE
House Number : 171
Age : 44 Gender : Male
Photo Available

512 FMW1046747
Name : Hemraj Sakharam Valade
Father's Name: Sakharam Valade
House Number : 172
Age : 49 Gender : Male
Photo Available

513 FMW1094234
Name : Ratiram Sakharam Valade
Father's Name: Sakharam Valade
House Number : 172
Age : 47 Gender : Male
Photo Available

514 RJY6926042
Name : Karunatai Ratiram Valade
Husband's Name: Ratiram Valade
House Number : 172
Age : 40 Gender : Female
Photo Available

515 RJY6926067
Name : Laxmi Bai Sakharam. Valde
Husband's Name: Sakharam. Valde
House Number : 172
Age : 79 Gender : Female
Photo Available

516 RJY6926059
Name : SHAMKALATAI HOMRAJ VALDE
Husband's Name: Ehomaraj Valade
House Number : 172
Age : 42 Gender : Female
Photo Available

517 FMW1046598
Name : Sanghpal Janba Valade
Father's Name: Janba Valade
House Number : 173
Age : 45 Gender : Male
Photo Available

518 FMW1094515
Name : Subhash Janba Valade
Father's Name: Janba Valade
House Number : 173
Age : 42 Gender : Male
Photo Available

519 RJY0241682
Name : Ratnamala Janba Valde
Husband's Name: Janba Valde
House Number : 173
Age : 79 Gender : Female
Photo Available

520 RJY0241692
Name : Usha Janba Valde
Husband's Name: Janba Valde
House Number : 173
Age : 59 Gender : Female
Photo Available

521 FMW1094325
Name : MANGALA DHANURDHAR TEBHURNE
Husband's Name: DHANURDHAR TEBHURNE
House Number : 174
Age : 48 Gender : Female
Photo Available

522 FMW1048701
Name : Dhanurdhar Neelkanth Tembhurne
Father's Name: Neelkanth Tembhurne
House Number : 174
Age : 56 Gender : Male
Photo Available

523 RJY0241729
Name : Chintaman Soma Thakare
Father's Name: Soma Thakare
House Number : 174
Age : 55 Gender : Male
Photo Available

524 RJY7161128
Name : Tikaram. Soma Thakare
Father's Name: Soma Thakare
House Number : 174
Age : 52 Gender : Male
Photo Available

525 FMW1094291
Name : Pramila Tikaram Thakare
Husband's Name: Tikaram Thakare
House Number : 174
Age : 42 Gender : Female
Photo Available

526 FMW1048396
Name : Kamini Chintaman Thakare
Husband's Name: Chintaman Thakare
House Number : 174
Age : 40 Gender : Female
Photo Available

527 RJY7293533
Name : Vishakha Tribhuvan Neware
Father's Name: Anandrao Thakare
House Number : Kokadi
Age : 24 Gender : Female
Photo Available

528 RJY0241745
Name : Anandrao Soma Thakare
Father's Name: Soma Thakare
House Number : 174a
Age : 60 Gender : Male
Photo Available

529 RJY0241751
Name : Pratima Anandrao Thakare
Husband's Name: Anandrao Thakare
House Number : 174a
Age : 56 Gender : Female
Photo Available

530 FMW1094135
Name : Jyoti Vinod Tembhune
Husband's Name: Vinod Tembhune
House Number : 175
Age : 50 Gender : Female
Photo Available

531 RJY0241761
Name : Vinod Neelkanth Tembhurne
Father's Name: Neelkanth Tembhurne
House Number : 175
Age : 54 Gender : Male
Photo Available

532 FMW1094069
Name : Poonam Purushottam Tembhurne
Husband's Name: Purushottam Tembhurne
House Number : 175
Age : 48 Gender : Female
Photo Available

533 RJY6659072
Name : KOMAL CHANDRAPRAKASH TEMBHURNE
Husband's Name: CHANDRAPRAKASH TEMBHURNE
House Number : 175
Age : 36 Gender : Female
Photo Available

534 RJY1200393
Name : Chandraprakash Narhari Tembhurne
Father's Name: Narhari Tembhurne
House Number : 175a
Age : 44 Gender : Male
Photo Available

535 RJY6129605
Name : Dayaram. Vasudev Lade
Father's Name: Vasudev Lade
House Number : 177
Age : 64 Gender : Male
Photo Available

536 RJY1204718
Name : Gunaji Vasudev Lade
Father's Name: Vasudev Lade
House Number : 177
Age : 59 Gender : Male
Photo Available

537 RJY0241771
Name : Chandramani Vasudev Lade
Father's Name: Vasudev Lade
House Number : 177
Age : 54 Gender : Male
Photo Available

538 RJY6129613
Name : Diksha Dayaram Lade
Husband's Name: Dayaram Lade
House Number : 177
Age : 49 Gender : Female
Photo Available

539 FMW1094127
Name : Ratnamala Chandramani Lade
Husband's Name: Chandramani Lade
House Number : 177
Age : 39 Gender : Female
Photo Available

540 FMW1046101
Name : Vanmala Manohar Tembhurne
Husband's Name: Manohar Tembhurne
House Number : 177
Age : 54 Gender : Female
Photo Available

541 FMW1094333
Name : Nalini Rahul Valade
Husband's Name: Rahul Valade
House Number : 178
Age : 44 Gender : Female
Photo Available

542 FMW1048073
Name : Rahul Ganpat Valde
Father's Name: Ganpat Valde
House Number : 178
Age : 54 Gender : Male
Photo Available

543 FMW1046606
Name : Turasa Kevalaram. Bodele
Husband's Name: Kevalaram. Bodele
House Number : 179
Age : 80 Gender : Female
Photo Available

544 FMW1047224
Name : Anil Charandas Valade
Father's Name: Charandas Valade
House Number : 180
Age : 45 Gender : Male
Photo Available

545 RJY1204726
Name : Kundatai Anil Valade
Husband's Name: Anil Valade
House Number : 180
Age : 37 Gender : Female
Photo Available

546 RJY6847222
Name : ROSHANI ATUL BURADE
Husband's Name: ATUL BURADE
House Number : 181
Age : 29 Gender : Female
Photo Available

547 RJY1222462
Name : Hansraj Mangaru Jagane
Father's Name: Mangaru Jagane
House Number : 181
Age : 64 Gender : Male
Photo Available

548 RJY0241802
Name : Vandana Hansraj Jagane
Husband's Name: Hansraj Jagane
House Number : 181
Age : 59 Gender : Female
Photo Available

549 RJY6129621
Name : Lankesh Hansraj Jagane
Father's Name: Hansraj Jagane
House Number : 181
Age : 37 Gender : Male
Photo Available

550 FMW1045988
Name : Manohar Hansadas. Tembhurne
Father's Name: Hansadas. Tembhurne
House Number : 182
Age : 64 Gender : Male
Photo Available

551 RJY6049027
Name : Umesh Manohar Tembhurne
Father's Name: Manohar Tembhurne
House Number : 182
Age : 34 Gender : Male
Photo Available

552 RJY6846877
Name : ASHA SUBHASH BUDDHE
Husband's Name: SUBHASH BUDDHE
House Number : 184
Age : 31 Gender : Female
Photo Available

553 RJY0241810
Name : Tukaram. Kanhu Jambhulkar
Father's Name: Kanhu Jambhulkar
House Number : 184
Age : 88 Gender : Male
Photo Available

554 RJY0241828
Name : Anjana Tukaram. Jambhulkar
Husband's Name: Tukaram. Jambhulkar
House Number : 184
Age : 83 Gender : Female
Photo Available

555 FMW1048776
Name : Kirtilal Tukaram. Jambhulkar
Father's Name: Tukaram. Jambhulkar
House Number : 184
Age : 59 Gender : Male
Photo Available

556 FMW1048800
Name : Ranjubai Kirtilal Jambhulkar
Husband's Name: Kirtilal Jambhulkar
House Number : 184
Age : 54 Gender : Female
Photo Available

557 RJY0241836
Name : Prakash Tukaram. Jambhulkar
Father's Name: Tukaram. Jambhulkar
House Number : 184
Age : 54 Gender : Male
Photo Available

558 FMW1094622
Name : Bhavanabai Prakash Jambhulkar
Husband's Name: Prakash Jambhulkar
House Number : 184
Age : 49 Gender : Female
Photo Available

559 FMW1046242
Name : SURESH TUKARAM JAMBHULKAR
Father's Name: TUKARAM JAMBHULKAR
House Number : 184
Age : 51 Gender : Male
Photo Available

560 FMW1046515
Name : VARSHA SURESH JAMBHULKAR
Husband's Name: Suresh Jambhulkar
House Number : 184
Age : 41 Gender : Female
Photo Available

561 RJY0241844
Name : Hiralal Tukaram. Jambhulkar
Father's Name: Tukaram. Jambhulkar
House Number : 185
Age : 64 Gender : Male
Photo Available

562 RJY0241850
Name : Pramila Hiralal Jambhulkar
Husband's Name: Hiralal Jambhulkar
House Number : 185
Age : 59 Gender : Female
Photo Available

563 FMW1046069
Name : Roshan Hiralal Jambhulkar
Father's Name: Hiralal Jambhulkar
House Number : 185
Age : 39 Gender : Male
Photo Available

564 RJY1200401
Name : Rakesh Hiralal Jambhulkar
Father's Name: Hiralal Jambhulkar
House Number : 185
Age : 35 Gender : Male
Photo Available

565 RJY6048912
Name : Sudhir Hiralal Jambhulkar
Father's Name: Sudhir Hiralal Jambhulkar
House Number : 185
Age : 34 Gender : Male
Photo Available

566 RJY0241860
Name : Loknath Tikaram. Jambhulkar
Father's Name: Tikaram. Jambhulkar
House Number : 186
Age : 55 Gender : Male
Photo Available

567 FMW1047869
Name : Sagar Loknath Jambhulkar
Husband's Name: Loknath Jambhulkar
House Number : 186
Age : 49 Gender : Female
Photo Available

568 RJY0241870
Name : Ratnamala Eknath Jambhulkar
Husband's Name: Eknath Jambhulkar
House Number : 187
Age : 59 Gender : Female
Photo Available

569 RJY6049167
Name : Naresh Shankar Yadav
Father's Name: Shankar Yadav
House Number : 187
Age : 43 Gender : Male
Photo Available

570 FMW1046507
Name : Shilpa Naresh Yadav
Father's Name: Naresh Yadav
House Number : 187
Age : 40 Gender : Female
Photo Available

571 RJY0241880
Name : Tikaram. Kisan Jambhulkar
Father's Name: Kisan Jambhulkar
House Number : 187 A
Age : 79 Gender : Male
Photo Available

572 RJY6129639
Name : Devchandra Tikaram Jambhulkar
Father's Name: Tikaram Jambhulkar
House Number : 187a
Age : 47 Gender : Male
Photo Available

573 FMW1048313
Name : Vanita Rupchand Jambhulkar
Husband's Name: Rupchand Jambhulkar
House Number : 187a
Age : 45 Gender : Female
Photo Available

574 RJY6880462
Name : UMESH AMBARADAS CHANDANBATWE
Father's Name: AMBARADAS CHANDANBATWE
House Number : 188
Age : 28 Gender : Male
Photo Available

575 RJY0241919
Name : Sham Rao Rajiram. Sahare
Father's Name: Rajiram. Sahare
House Number : 188
Age : 64 Gender : Male
Photo Available

576 FMW1094242
Name : Shalini Sham Rao Sahare
Husband's Name: Sham Rao Sahare
House Number : 188
Age : 59 Gender : Female
Photo Available

577 RJY6129647
Name : Sharda Shalikram Sahare
Husband's Name: Shalikram Sahare
House Number : 188
Age : 42 Gender : Female
Photo Available

578 RJY0241935
Name : Natthu Isan Bavane
Father's Name: Isan Bavane
House Number : 189
Age : 74 Gender : Male
Photo Available

579 FMW1046721
Name : Haridas. Natthu Bavane
Father's Name: Natthu Bavane
House Number : 189
Age : 54 Gender : Male
Photo Available

580 FMW1048339
Name : Kunda Haridas Bavane
Husband's Name: Haridas Bavane
House Number : 189
Age : 50 Gender : Female
Photo Available

581 FMW1046663
Name : Giridhar Natthuji Bavane
Father's Name: Natthuji Bavane
House Number : 189
Age : 44 Gender : Male
Photo Available

582 RJY1204023
Name : Gayatri Girdhar Bavane
Husband's Name: Girdhar Bavane
House Number : 189
Age : 36 Gender : Female
Photo Available

583 RJY6847206
Name : SONI RAKESH MESHRAM
Husband's Name: RAKESH MESHRAM
House Number : 190
Age : 31 Gender : Female
Photo Available

584 RJY7161136
Name : Uttam. Dharma Sahare
Father's Name: Dharma Sahare
House Number : 190
Age : 59 Gender : Male
Photo Available

585 FMW1047513
Name : Indu Uttam. Sahare
Husband's Name: Uttam. Sahare
House Number : 190
Age : 54 Gender : Female
Photo Available

586 RJY6933550
Name : Shalik Rajiram Sahare
Father's Name: Rajiram Sahare
House Number : 190
Age : 51 Gender : Male
Photo Available

587 RJY6129654
Name : Manjula Manik Sahare
Husband's Name: Manik Sahare
House Number : 190
Age : 49 Gender : Female
Photo Available

588 FMW1047554
Name : Waman Dharma Sahare
Father's Name: Dharma Sahare
House Number : 190
Age : 48 Gender : Male
Photo Available

589 FMW1047588
Name : Vimal Waman Sahare
Husband's Name: Waman Sahare
House Number : 190
Age : 43 Gender : Female
Photo Available

590 RJY6659080
Name : YADAO SHAMRAO SHINGADE
Father's Name: SHAMRAO SHINGADE
House Number : 191
Age : 31 Gender : Male
Photo Available

591 FMW0265462
Name : Sham Rao Seetaram Singade
Father's Name: Seetaram Singade
House Number : 191
Age : 64 Gender : Male
Photo Available

592 FMW0265470
Name : Sunita Sham Rao Singade
Husband's Name: Sham Rao Singade
House Number : 191
Age : 59 Gender : Female
Photo Available

593 RJY0242008
Name : Sarjabai Sitaram. Singade
Husband's Name: Sitaram. Singade
House Number : 192
Age : 84 Gender : Female
Photo Available

594 RJY0242016
Name : Vijay Sitaram. Singade
Father's Name: Sitaram. Singade
House Number : 192
Age : 54 Gender : Male
Photo Available

595 FMW1048008
Name : Anita Vijay Singade
Husband's Name: Vijay Singade
House Number : 192
Age : 49 Gender : Female
Photo Available

596 RJY0242024
Name : Tanaram. Adaku Talamale
Father's Name: Adaku Talamale
House Number : 193
Age : 74 Gender : Male
Photo Available

597 RJY0242032
Name : Tara Tanaram. Talamale
Husband's Name: Tanaram. Talamale
House Number : 193
Age : 69 Gender : Female
Photo Available

598 RJY1204759
Name : Devanand Tanaram Talamale
Father's Name: Tanaram Talamale
House Number : 193
Age : 40 Gender : Male
Photo Available

599 RJY0242056
Name : Punambai Jivansingh Chauhan
Husband's Name: Jivansingh Chauhan
House Number : 195
Age : 59 Gender : Female
Photo Available

600 RJY0242040
Name : Jivan Singh Sukalasing Chavhan
Father's Name: Sukalasing Chavhan
House Number : 195
Age : 64 Gender : Male
Photo Available

601 FMW1046010
Name : Uttamasing Sukalasing Chavhan
Father's Name: Sukalasing Chavhan
House Number : 195a
Age : 64 Gender : Male
Photo Available

602 FMW1047455
Name : Leelabai Uttamasing Chavhan
Husband's Name: Uttamasing Chavhan
House Number : 195a
Age : 59 Gender : Female
Photo Available

603 RJY0242066
Name : Rasika Waman Chaudhary
Husband's Name: Waman Chaudhary
House Number : 199
Age : 59 Gender : Female
Photo Available

604 RJY0242076
Name : Umaji Kavalu Chaudhary
Father's Name: Kavalu Chaudhary
House Number : 200
Age : 54 Gender : Male
Photo Available

605 FMW1047067
Name : Pushpa Umaji Chaudhary
Husband's Name: Umaji Chaudhary
House Number : 201
Age : 44 Gender : Female
Photo Available

606 RJY0242096
Name : Bhiva Faqira Mesaram
Father's Name: Faqira Mesaram
House Number : 201
Age : 68 Gender : Male
Photo Available

607 RJY0242107
Name : Sumitra Bhiva Mesaram
Husband's Name: Bhiva Mesaram
House Number : 201
Age : 63 Gender : Female
Photo Available

608 FMW1094036
Name : Vilas Bhiva Meshram
Father's Name: Bhiva Meshram
House Number : 201
Age : 44 Gender : Male
Photo Available

609 RJY6129670
Name : Devdas Bhiva Meshram
Father's Name: Bhiva Meshram
House Number : 201
Age : 42 Gender : Male
Photo Available

610 RJY6463608
Name : Samir Janardhan Tembhurne
Father's Name: Janardhan Tembhurne
House Number : 202
Age : 33 Gender : Male
Photo Available

611 RJY6463673
Name : DNYANDEO PURUSHOTTAM CHAUDHARI
Father's Name: PURUSHOTTAM CHAUDHARI
House Number : 203
Age : 36 Gender : Male
Photo Available

612 FMW1046143
Name : Bhaskar Tikaram Chaudhary
Father's Name: Tikaram Chaudhary
House Number : 203
Age : 46 Gender : Male
Photo Available

613 RJY6847032
Name : IBRAHIM SHAMRAO WALDE
Father's Name: SHAMRAO WALDE
House Number : 203
Age : 30 Gender : Male
Photo Available

614 RJY6129688
Name : Rasika Purushottam Chaudhary
Husband's Name: Purushottam Chaudhary
House Number : 203 B
Age : 59 Gender : Female
Photo Available

615 RJY0242165
Name : Purushottam Tikaram Chaudhary
Father's Name: Tikaram Chaudhary
House Number : 203b
Age : 61 Gender : Male
Photo Available

616 FMW1094267
Name : Sunita Sudhakar Chaudhary
Husband's Name: Sudhakar Chaudhary
House Number : 203si
Age : 46 Gender : Female
Photo Available

617 FMW1094002
Name : Ananda Bagha Nakatode
Husband's Name: Bagha Nakatode
House Number : 204
Age : 74 Gender : Female
Photo Available

618 RJY0242185
Name : Laxman Bhanu Nakatode
Father's Name: Bhanu Nakatode
House Number : 205
Age : 70 Gender : Male
Photo Available

619 RJY0242195
Name : Sunanda Laxman Nakatode
Husband's Name: Laxman Nakatode
House Number : 205
Age : 66 Gender : Female
Photo Available

620 RJY6129696
Name : Vasudev Raghunath Nakatode
Father's Name: Raghunath Nakatode
House Number : 206
Age : 49 Gender : Male
Photo Available

621 FMW1094457
Name : Vaishali Vasudev Nakatode
Husband's Name: Vasudev Nakatode
House Number : 206
Age : 46 Gender : Female
Photo Available

622 RJY1204031
Name : Jayashri Jagdish Sendare
Husband's Name: Jagdish Sendare
House Number : 207
Age : 41 Gender : Female
Photo Available

623 RJY1550474
Name : Vandana Ramesh Sendare
Husband's Name: Ramesh Sendare
House Number : 207
Age : 39 Gender : Female
Photo Available

624 RJY0242230
Name : Ramesh Namdev Shendare
Father's Name: Namdev Shendare
House Number : 207
Age : 49 Gender : Male
Photo Available

625 FMW1094705
Name : Jagdish Namdev Shendare
Father's Name: Namdev Shendare
House Number : 207
Age : 44 Gender : Male
Photo Available

626 RJY6659056
Name : RAKESH JAYDEO DESAI
Father's Name: JAYDEO DESAI
House Number : 216
Age : 40 Gender : Male
Photo Available

627 RJY1222470
Name : Darshan Gopala Mesaram
Father's Name: Gopala Mesaram
House Number : 217
Age : 59 Gender : Male
Photo Available

628 FMW1047240
Name : Arun Gopala Meshram
Father's Name: Gopala Meshram
House Number : 217
Age : 56 Gender : Male
Photo Available

629 RJY6049092
Name : Sau Asha Darshan Meshram
Husband's Name: Asha Darshan Meshram
House Number : 217
Age : 40 Gender : Female
Photo Available

630 RJY6846646
Name : MANJUSHRI DHANURDHAR TEMBHURNE
Father's Name: DHANURDHAR TEMBHURNE
House Number : 217
Age : 28 Gender : Female
Photo Available

631 RJY6129712
Name : Motiram. Nakatu Bagamare
Father's Name: Nakatu Bagamare
House Number : 218
Age : 79 Gender : Male
Photo Available

632 RJY0242248
Name : Vitthal Motiram. Bagamare
Father's Name: Motiram. Bagamare
House Number : 218
Age : 54 Gender : Male
Photo Available

633 FMW1094416
Name : Vaishali Vitthal Bagamare
Husband's Name: Vitthal Bagamare
House Number : 218
Age : 46 Gender : Female
Photo Available

634 FMW1047406
Name : Homaraj Motiram Vaghare
Father's Name: Motiram Vaghare
House Number : 218a
Age : 59 Gender : Male
Photo Available

635 FMW1047364
Name : Harashit Homaraj Vaghare
Husband's Name: Homaraj Vaghare
House Number : 218a
Age : 49 Gender : Female
Photo Available

636 RJY1200336
Name : Vilas Dama Vaghade
Father's Name: Dama Vaghade
House Number : 223
Age : 39 Gender : Male
Photo Available

637 RJY6846935
Name : ARATI MANOHAR TEMBHURNE
Father's Name: MANOHAR TEMBHURNE
House Number : 229
Age : 30 Gender : Female
Photo Available

638 RJY6846943
Name : PRAFUL MANOHAR TEMBHURNE
Father's Name: MANOHAR TEMBHURNE
House Number : 229
Age : 29 Gender : Male
Photo Available

639 FMW1047299
Name : Jitendra Jivan Chauhan
Father's Name: Jivan Chauhan
House Number : 230
Age : 40 Gender : Male
Photo Available

640 RJY7293566
Name : Prajakta Jambhule
Father's Name: Vinod Jambhule
House Number : 236
Age : 24 Gender : Female
Photo Available

641 FMW1048594
Name : Dindeshvar Namdev Nagose
Father's Name: Nagdev Nagose
House Number : 243
Age : 43 Gender : Male
Photo Available

642 RJY6048821
Name : Sau Kunda Dindeshvar Nagose
Husband's Name: Sau Kunda Dindeshvar Nagose
House Number : 243
Age : 42 Gender : Female
Photo Available

643 RJY6847065
Name : DHANRAJ UTTAM SAHARE
Father's Name: UTTAM SAHARE
House Number : 247
Age : 26 Gender : Male
Photo Available

644 RJY6659064
Name : BHAGYASHRI DEWANAND TALMALE
Husband's Name: DEWANAND TALMALE
House Number : 252
Age : 33 Gender : Female
Photo Available

645 RJY6847073
Name : ASHISH UTTAMSING CHAUWHAN
Father's Name: UTTAMSING CHAUWHAN
House Number : 255
Age : 26 Gender : Male
Photo Available

646 RJY0241927
Name : Ashok Rajiram. Sahare
Father's Name: Rajiram. Sahare
House Number : 256
Age : 64 Gender : Male
Photo Available

647 RJY1204734
Name : Asha Ashok Sahare
Husband's Name: Ashok Sahare
House Number : 256
Age : 59 Gender : Female
Photo Available

648 RJY6847081
Name : SUSHAMA UMAJI CHAUDHARI
Father's Name: UMAJI CHAUDHARI
House Number : 259
Age : 29 Gender : Female
Photo Available

649 RJY0242537
Name : Janardhan Sadhuji Tembhurne
Father's Name: Sadhuji Tembhurne
House Number : 262
Age : 64 Gender : Male
Photo Available

650 RJY0242545
Name : Shila Janardhan Tembhurne
Husband's Name: Janardhan Tembhurne
House Number : 262
Age : 62 Gender : Female
Photo Available

651 RJY6129746
Name : Prabhakar Tanasaram Bavane
Father's Name: Tanasaram Bavane
House Number : 263
Age : 38 Gender : Male
Photo Available

652 RJY6129753
Name : Pallavi Prabhakar Bavane
Husband's Name: Prabhakar Bavane
House Number : 263
Age : 36 Gender : Female
Photo Available

653 RJY1204049
Name : Mamita Dhanraj Borkar
Husband's Name: Dhanraj Borkar
House Number : 263
Age : 51 Gender : Female
Photo Available

654 RJY6049381
Name : Dhanraj Sham Rao Borkar
Father's Name: Sham Rao Borkar
House Number : 263
Age : 46 Gender : Male
Photo Available

655 FMW1046994
Name : Tulsa Faqira Meshram
Husband's Name: Faqira Meshram
House Number : 263
Age : 54 Gender : Female
Photo Available

656 RJY6847164
Name : USHA SANJAY CHAUDHARI
Husband's Name: SANJAY CHAUDHARI
House Number : 264
Age : 36 Gender : Female
Photo Available

657 RJY7120140
Name : VIPIN WALDE
Father's Name: ARVIND WALDE
House Number : 278
Age : 27 Gender : Male
Photo Available

658 RJY6846927
Name : TUSHAR DUDHARAM BUDDHE
Father's Name: DUDHARAM BUDDHE
House Number : 280
Age : 27 Gender : Male
Photo Available

659 FMW1094432
Name : Ranjana Ram Krishna Kutaramare
Husband's Name: Ram Krishna Kutaramare
House Number : 285
Age : 47 Gender : Female
Photo Available

660 RJY6847230
Name : KARISHMA RAMKRUSHANA KUTARMARE
Father's Name: RAMKRUSHANA KUTARMARE
House Number : 285
Age : 27 Gender : Female
Photo Available

661 FMW1048230
Name : Bhaskar Dayaram Burade
Father's Name: Dayaram Burade
House Number : 306
Age : 70 Gender : Male
Photo Available

662 FMW1048115
Name : Kusum Bhaskar Burade
Husband's Name: Bhaskar Burade
House Number : 306
Age : 61 Gender : Female
Photo Available

663 RJY1204908
Name : Atul Bhaskar Burade
Father's Name: Bhaskar Burade
House Number : 306
Age : 37 Gender : Male
Photo Available

664 FMW1048156
Name : Narhari Natthu Vanjari
Father's Name: Natthu Vanjari
House Number : 307
Age : 64 Gender : Male
Photo Available

665 FMW1046424
Name : Jaybharati Narhari Vanjari
Husband's Name: Narhari Vanjari
House Number : 307
Age : 58 Gender : Female
Photo Available

666 RJY6626980
Name : Goutami Narahari Wanjari
Father's Name: Narahari Wanjari
House Number : 307
Age : 32 Gender : Female
Photo Available

667 FMW1046655
Name : Dinesh Pandurang Gadhade
Father's Name: Pandurang Gadhade
House Number : 308
Age : 51 Gender : Male
Photo Available

668 FMW1046473
Name : Vandana Dinesh Gadhade
Husband's Name: Dinesh Gadhade
House Number : 308
Age : 43 Gender : Female
Photo Available

669 RJY7120132
Name : PRADIP MAHURE
Father's Name: RAJU MAHURE
House Number : 384
Age : 27 Gender : Male
Photo Available

670 RJY7124068
Name : Sameer Bulle
Father's Name: Hemant Bulle
House Number : 51/3
Age : 26 Gender : Male
Photo Available

671 RJY6846885
Name : MANISHA NAKUL SHINDE
Husband's Name: NAKUL SHINDE
House Number : 83/1
Age : 36 Gender : Female
Photo Available

672 RJY6880447
Name : MONALI GOPINATH NEWARE
Father's Name: GOPINATH NEWARE
House Number : 106/1
Age : 28 Gender : Female
Photo Available

673 RJY6847107
Name : CHETAN DHANRAJ CHANDIKAR
Father's Name: DHANRAJ CHANDIKAR
House Number : 110/1
Age : 27 Gender : Male
Photo Available

674 RJY6847099
Name : VANITA KEWALRAM GURNULE
Husband's Name: KEWALRAM GURNULE
House Number : 113/1
Age : 32 Gender : Female
Photo Available

675 RJY6847297
Name : DEVENDRA VINAYAK KARANKAR
Father's Name: VINAYAK KARANKAR
House Number : 131/1
Age : 28 Gender : Male
Photo Available

676 RJY6847271
Name : WAMAN VITHOBA THAKARE
Father's Name: VITHOBA THAKARE
House Number : 152/2
Age : 56 Gender : Male
Photo Available

677 RJY6847198
Name : SANGHAMITRA SURESH MESHRAM
Husband's Name: SURESH MESHRAM
House Number : 190/2
Age : 43 Gender : Female
Photo Available

678 RJY6880454
Name : PRIYANKA SUBHASH WALDE
Husband's Name: SUBHASH WALDE
House Number : 222/3
Age : 33 Gender : Female
Photo Available

679 RJY6847016
Name : AJAY RAHUL WALDE
Father's Name: RAHUL WALDE
House Number : 223/1
Age : 27 Gender : Male
Photo Available

680 RJY6847024
Name : MILIND KIRTILAL JAMBHULKAR
Father's Name: KIRTILAL JAMBHULKAR
House Number : 231/1
Age : 29 Gender : Male
Photo Available

681 RJY6846950
Name : ATUL ASHOK SAHARE
Father's Name: ASHOK SAHARE
House Number : 235/1
Age : 29 Gender : Male
Photo Available

682 RJY6847263
Name : KUNDA BHASHKAR CHAUDHARI
Husband's Name: BHASHKAR CHAUDHARI
House Number : 264/1
Age : 35 Gender : Female
Photo Available

683 RJY7463540
Name : Anup Prakash Awasare
Father's Name: Prakash Awasare
House Number : Shankarpur
Age : 21 Gender : Male
Photo Available

684 RJY7463599
Name : Kiran Gurudev Sondarkar
Father's Name: Gurudev Sondarkar
House Number : Shankarpur
Age : 22 Gender : Female
Photo Available

685 RJY7463631
Name : Sanika Vasanta Bagmare
Father's Name: Vasanta Bagmare
House Number : Shankarpur
Age : 22 Gender : Female
Photo Available

686 RJY7463664
Name : Saloni Kailas Meshram
Father's Name: Kailas Meshram
House Number : Shankarpur
Age : 22 Gender : Female
Photo Available

687 RJY7463706
Name : Mayuri Sachin Neware
Husband's Name: Sachin Neware
House Number : Shankarpur
Age : 27 Gender : Female
Photo Available

688 RJY7467855
Name : Divya Shriram Walde
Father's Name: Shriram Walde
House Number : Shankarpur
Age : 21 Gender : Female
Photo Available

689 RJY7467889
Name : Ganesh Shalikram Sahare
Father's Name: Shalikram Sahare
House Number : Shankarpur
Age : 21 Gender : Male
Photo Available

690 RJY7468077
Name : Muskan Naresh Yadav
Father's Name: Naresh Yadav
House Number : Shankarpur
Age : 21 Gender : Female
Photo Available

691 RJY7468127
Name : Jayshri Pankaj Uikey
Husband's Name: Pankaj Uikey
House Number : Shankarpur
Age : 30 Gender : Female
Photo Available

692 RJY7468150
Name : Akash Darshan Meshram
Father's Name: Darshan Meshram
House Number : Shankarpur
Age : 21 Gender : Male
Photo Available

693 RJY7468218
Name : Renuka Nitesh Chauwhan
Husband's Name: Nitesh Chauwhan
House Number : Shankarpur
Age : 24 Gender : Female
Photo Available

694 RJY7468242
Name : Yugal Kishor Lanjewar
Father's Name: Kishor Lanjewar
House Number : Shankarpur
Age : 22 Gender : Male
Photo Available

695 RJY7468275
Name : Sakshant Dhanurdhar Tembhurne
Father's Name: Dhanurdhar Tembhurne
House Number : Shankarpur
Age : 24 Gender : Male
Photo Available

696 RJY7468655
Name : Mayuri Dhaniram Uikey
Father's Name: Dhaniram Uikey
House Number : Shankarpur
Age : 21 Gender : Female
Photo Available

697 RJY7474760
Name : NEHA SAHARE
Father's Name: VILAS SAHARE
House Number : Shankarpur
Age : 21 Gender : Female
Photo Available

698 RJY7474877
Name : RUTIK KOLHE
Father's Name: MANOHAR KOLHE
House Number : Shankarpur
Age : 22 Gender : Male
Photo Available

699 RJY7114929
Name : SACHIN NEWARE
Father's Name: WAMAN NEWARE
House Number : 2
Age : 33 Gender : Male
Photo Available

700 RJY7482821
Name : Tosika Jitendra Chauhan
Husband's Name: Jitendra Chauhan
House Number : Shankarpur
Age : 27 Gender : Female
Photo Available

701 RJY7482839
Name : Savita Khushal Chandikar
Husband's Name: Khushal Chandikar
House Number : Shankarpur
Age : 32 Gender : Female
Photo Available

702 RJY7483571
Name : URMILA SAHARE
Father's Name: UTTAM SAHARE
House Number : Shankarpur
Age : 21 Gender : Female
Photo Available

703 RJY7488117
Name : Pornima Disembar Karankar
Husband's Name: Disembar Karankar
House Number : Shankarpur
Age : 30 Gender : Female
Photo Available

704 RJY7490675
Name : RANJANA Bulle
Husband's Name: MAYUR BULLE
House Number : shankarpur
Age : 26 Gender : Female
Photo Available

705 RJY7498348
Name : RAHUL PAPPU DODANI
Father's Name: PAPPU VARANAMAL DODANI
House Number : SHANKARPUR
Age : 21 Gender : Male
Photo Available

706 RJY7498744
Name : MANOJ SHINDE
Mother's Name: SHAKUN SHINDE
House Number : 124
Age : 26 Gender : Male
Photo Available

707 RJY7519952
Name : Sital Vijay Sahare
Husband's Name: Vijay Sahare
House Number : 395
Age : 26 Gender : Female
Photo Available

708 RJY7524218
Name : Shoab Hanif Shaikh
Father's Name: Hanif Rajjak Shaikh
House Number : 07
Age : 21 Gender : Male
Photo Available

709 RJY7524390
Name : Yogeshwari Jaypal Dhondne
Husband's Name: Jaypal Anil Dhondne
House Number : 323
Age : 24 Gender : Female
Photo Available

710 RJY7540453
Name : Vaishali Manoj Chaudhari
Husband's Name: Manoj Vaman Chaudhari
House Number : 427
Age : 33 Gender : Female
Photo Available

711 RJY7549280
Name : Jyati Yogesh Kumare
Husband's Name: Yogesh Hiraman Kumare
House Number : 24
Age : 26 Gender : Female
Photo Available

712 RJY7564834
Name : PRADNYA SURESH JAMBHULKAR
Father's Name: SURESH JAMBHULKAR
House Number : 184
Age : 23 Gender : Female
Photo Available

713 RJY7592660
Name : Achal Purushottam Tivaskar
Husband's Name: Prushottam Tivaskar
House Number : C/O Purushottam Tivaskar
Age : 21 Gender : Female
Photo Available

714 RJY7593833
Name : Rambhau Bandu Sutar
Father's Name: Bandu Sutar
House Number : C/O Bandu Sutar
Age : 31 Gender : Male
Photo Available

715 RJY7593841
Name : Shital Rambhau Sutar
Husband's Name: Rambhau Sutar
House Number : C/O Rambhau Sutar
Age : 25 Gender : Female
Photo Available

716 RJY7593858
Name : Purushottam Nala Tivaskar
Father's Name: Nala Tivaskar
House Number : C/O Nala Tivaskar
Age : 25 Gender : Male
Photo Available

717 RJY7594757
Name : Aishwarya Saurbha Walde
Husband's Name: Saurbha Arvind Walde
House Number : Ward No. 2 Wadsa-Kurkheda Roa
Age : 23 Gender : Female
Photo Available

718 RJY7597891
Name : Mamata Ibrahim Walde
Husband's Name: Ibrahim Walde
House Number : 356
Age : 27 Gender : Female
Photo Available

719 RJY7597933
Name : Suraj Shalikaram Chandikar
Father's Name: Shalikram Chandikar
House Number : 188
Age : 20 Gender : Male
Photo Available

720 RJY7599152
Name : Karishma Krushna Meshram
Husband's Name: Krushna Meshram
House Number : 239
Age : 26 Gender : Female
Photo Available

721 RJY7599269
Name : Karishma Gopal Tondare
Husband's Name: Gopal Tondare
House Number : 269
Age : 26 Gender : Female
Photo Available

722 RJY7599533
Name : Kalyani Shalikram Chandikar
Father's Name: Shalikram Chandikar
House Number : 188
Age : 25 Gender : Female
Photo Available

723 RJY7603475
Name : Kirti Chhatrapati Kuthe
Husband's Name: Chhatrapati Kuthe
House Number : 231
Age : 41 Gender : Female
Photo Available

724 RJY7603483
Name : Sneha Pritam Dhondne
Husband's Name: Pritam Anil Dhondane
House Number : 112
Age : 27 Gender : Female
Photo Available

725 RJY7613086
Name : Paul Bablu Tiwaskar
Father's Name: Bablu Tiwaskar
House Number : 545
Age : 23 Gender : Male
Photo Available

726 RJY7630056
Name : Punam Karan Tiwaskar
Husband's Name: Karan Tiwaskar
House Number : Shankarpur
Age : 22 Gender : Female
Photo Available

727 RJY7630049
Name : Karan Dilip Tivaskar
Father's Name: Dilip Tivaskar
House Number : Shankarpur
Age : 28 Gender : Male
Photo Available

728 RJY7639107
Name : Vikesh Kailash Tivaskar
Father's Name: Kailash Tivaskar
House Number : C/O Kailash Tivaskar
Age : 20 Gender : Male
Photo Available

729 RJY7641335
Name : SAGAR BANTI SUTAR
Father's Name: BANTI SUTAR
House Number : 0
Age : 28 Gender : Male
Photo Available

730 RJY7641343
Name : SANTOSHI SAGAR SUTAR
Husband's Name: SAGAR SUTAR
House Number : 0
Age : 28 Gender : Female
Photo Available

731 RJY7643752
Name : LAXMI CHANDRASHEKHAR SUTAR
Husband's Name: CHANDRASHEKHAR SUTAR
House Number : Indira ward
Age : 33 Gender : Female
Photo Available

732 RJY7762305
Name : REKHA BABALU TIWASKAR
Husband's Name: BABLU TIWASKAR
House Number : 01
Age : 40 Gender : Female
Photo Available

733 RJY7762271
Name : AKASH RADHESHAM TANDULKAR
Father's Name: RADHESHAM TANDULKAR
House Number : 0
Age : 36 Gender : Male
Photo Available

734 RJY7762453
Name : SHARADA AKASH TANDULKAR
Husband's Name: AKASH TANDULKAR
House Number : 00
Age : 33 Gender : Female
Photo Available

735 RJY6341184
Name : SHAILESH BANDU BANSOD
Father's Name: BANDU BANSOD
House Number :
Age : 32 Gender : Male
Photo Available

736 RJY6341572
Name : SHALIKRAM SHALIKRAM DEVDHAGALE
Father's Name: SHALIKRAM DEVDHAGALE
House Number :
Age : 34 Gender : Female
Photo Available

737 RJY6340939
Name : SANGITA JOGESHWAR DHANDE
Husband's Name: JOGESHWAR DHANDE
House Number :
Age : 32 Gender : Female
Photo Available

738 RJY6341010
Name : GUNESHWAR MUKHRU DHANDE
Father's Name: MUKHRU DHANDE
House Number :
Age : 32 Gender : Male
Photo Available

739 RJY6341036
Name : HARSHA HARICHANDRA DHORE
Husband's Name: HARICHANDRA DHORE
House Number :
Age : 38 Gender : Female
Photo Available

740 RJY6341234
Name : GANESH HANSRAJ JAGANE
Father's Name: HANSRAJ JAGANE
House Number :
Age : 36 Gender : Male
Photo Available

741 RJY6341127
Name : MITHUN AKANATH JAMBHULAKAR
Father's Name: AKANATH JAMBHULAKAR
House Number :
Age : 34 Gender : Male
Photo Available

742 RJY6341473
Name : DEVAGANA DEVDAS KARANKAR
Husband's Name: DEVDAS KARAKAR
House Number :
Age : 39 Gender : Female
Photo Available

743 RJY6340962
Name : VIDYA VIJAY KARANKAR
Husband's Name: VIJAY KARANKAR
House Number :
Age : 36 Gender : Female
Photo Available

744 RJY6341614
Name : DIPALI SHAMRAO KUMRE
Father's Name: SHAMRAO KUMRE
House Number :
Age : 33 Gender : Female
Photo Available

745 RJY6341564
Name : ROHINI RAJU KUTRAMARE
Husband's Name: RAJU KUTRAMARE
House Number :
Age : 41 Gender : Female
Photo Available

746 RJY6341044
Name : KALPANA KISHOR MESHRAM
Husband's Name: KISHOR MESHRAM
House Number :
Age : 37 Gender : Female
Photo Available

747 RJY6341200
Name : PALLVI PURUSHOTTAM MESHRAM
Husband's Name: PURUSHOTTAM MESHRAM
House Number :
Age : 36 Gender : Female
Photo Available

748 RJY6341028
Name : USHA ARUN MESHRAM
Husband's Name: ARUN MESHRAM
House Number :
Age : 34 Gender : Female
Photo Available

749 RJY6341465
Name : ANJANA SHRIRAM TONDARE
Father's Name: SHRIRAM TONDARE
House Number :
Age : 39 Gender : Female
Photo Available

750 RJY6341002
Name : GOPAL SHANKAR TONDARE
Father's Name: SHANKAR TONDARE
House Number :
Age : 33 Gender : Male
Photo Available

751 RJY6341630
Name : SONALI GUNAJI WAGHARE
Father's Name: GUNAJI WAGHARE
House Number :
Age : 34 Gender : Female
Photo Available

752 FMW1046275
Name : Vijaya Dundharam Budhde
Husband's Name: Dundharam Budhde
House Number : 56
Age : 50 Gender : Female
Photo Available

753 FMW1048347
Name : Sadhna Dudharam. Masaram
Husband's Name: Dudharam. Masaram
House Number : 89
Age : 69 Gender : Female
Photo Available

754 RJY0244004
Name : Dudharam. Malu Masaram
Father's Name: Malu Masaram
House Number : 89
Age : 50 Gender : Male
Photo Available

755 FMW1094119
Name : Nanda Narhari Tembhurne
Husband's Name: Narhari Tembhurne
House Number : 175a
Age : 69 Gender : Female
Photo Available

756	RJY6340822
Name : VITHTHAL SHIVLAL THAKARE Father's Name: SHIVLAL THAKARE House Number : Age : 34 Gender : Male	Photo Available

SUMMARY OF ELECTORS

A) NUMBER OF ELECTORS

		Roll Type	Roll Identification	NUMBER OF ELECTORS			
				Male	Female	Third Gender	Total
I	Original	Mother Roll	Draft Electoral Roll prepared under Special Intensive Revision - 2026	365	391	0	756
				365	391	0	756

Issued by Electoral Registration Office