ELECTORAL ROLL 2026 S13 Maharashtra

No. Name and Reservation Status of Assembly Constituency : 77 - RALEGAON (ST) (RESERVED)	Part No. : 102
No. Name and Reservation Status of Parliamentary Constituency(ies) in which the Assembly Constituency is located : 14 - YAVATMAL-WASHIM (GEN)	

1. Details of Revision

Year of Revision	2026
Qualifying Date	01-10-2026
Type of revision	Special Intensive Revision 2026
Date of Publication	31-08-2026

Roll Identification

Draft Electoral Roll prepared under Special Intensive Revision - 2026

2. Details of part and polling area

No. and name of sections in the part

1-Gramapanchayat Karyalaya Javal Narasapur
2-Narasapur Kolamapod Parisar Narasapur

Main Town or Village	: NARASAPUR
Police Station	: KALAMB
Taluka	: KALAMB
District	: YAVATMAL
Pin code	: 445401

3. Polling Station Details

No. and Name of Polling Station :	Type of Polling Station (Male/Female/General)	General
102 - Narsapur **Address of Polling Station :** Z P Primary School, Room No 1, Narsapur	Number of Auxiliary Polling Stations in this part :	0

4. NUMBER OF ELECTORS

Starting Serial No.	Ending Serial No.	Net Electors			
		Male	Female	Third Gender	Total
1	629	325	304	0	629

Issued by Electoral Registration Office

Nazri Naksha

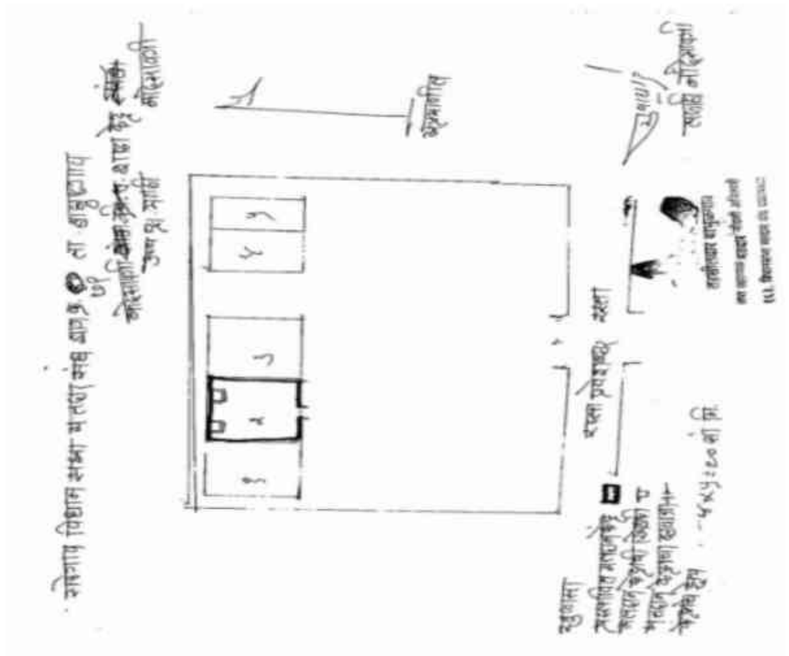

Google Map View

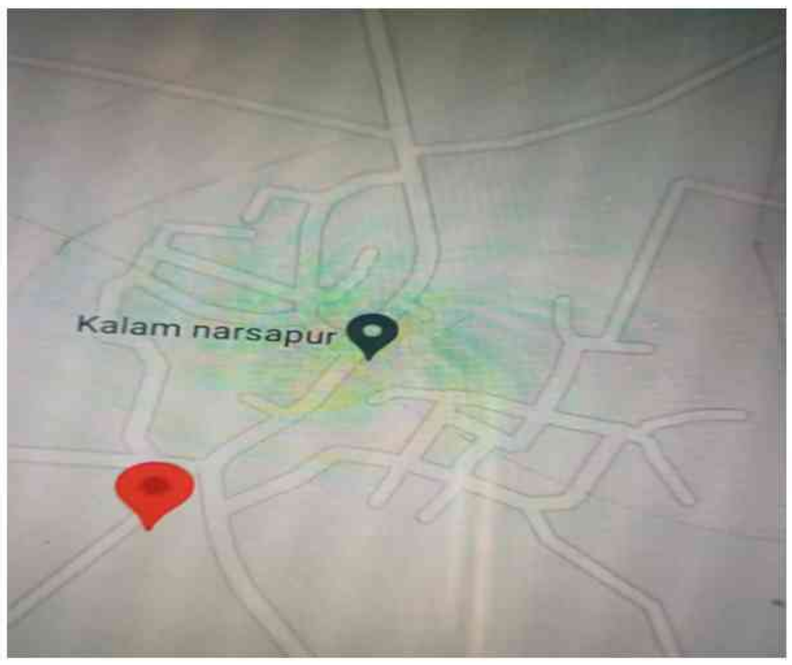

Polling Station Building Front View



Polling Station Front View

Cad View

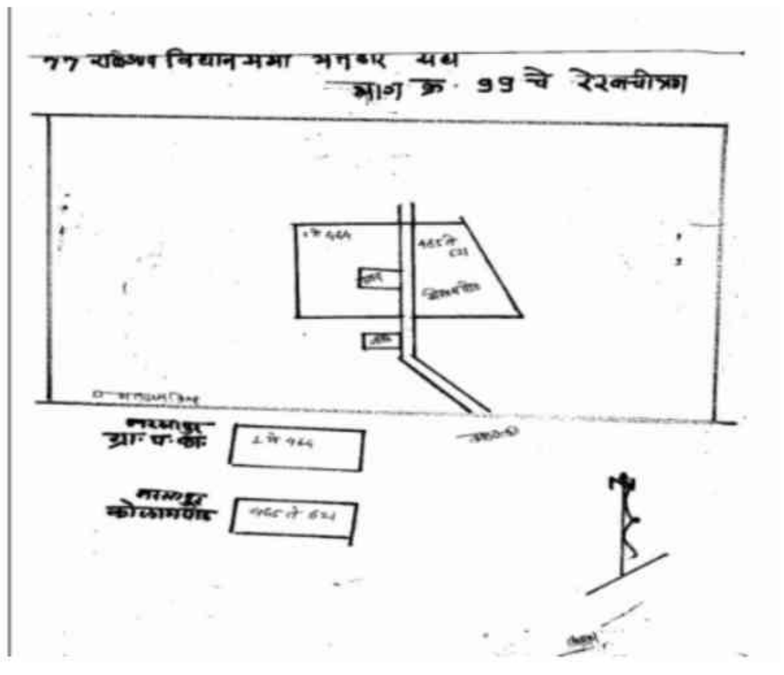

Key MAP View

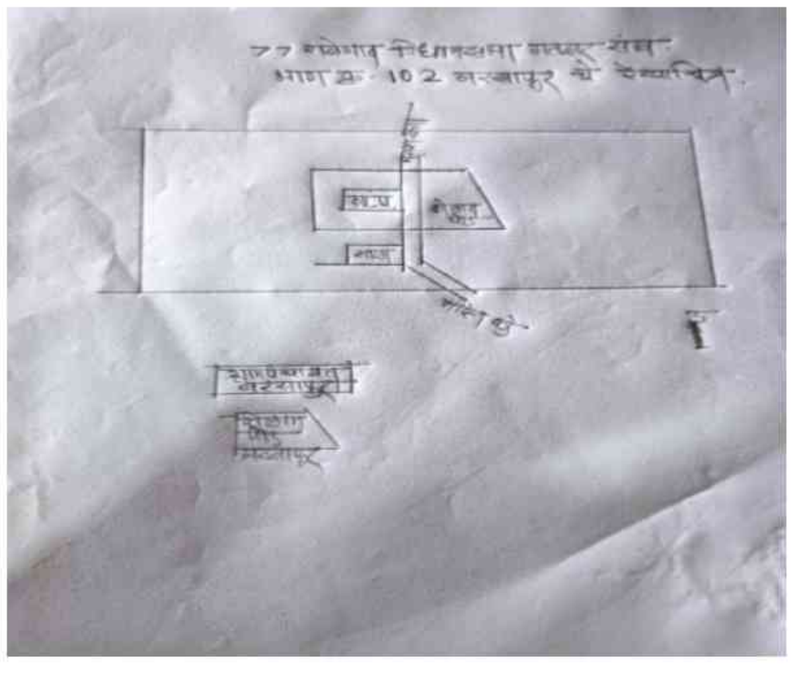

1 ZCN6615421
Name : PRAKASH HUSEN BHIWANKAR
Father's Name: HUSEN BHIWANKAR
House Number :
Age : 31 Gender : Male
Photo Available

2 ZCN6285829
Name : Pravin Vinayak Bhongade
Father's Name: Vinayak Bhongade
House Number :
Age : 40 Gender : Male
Photo Available

3 ZCN6285837
Name : Priyanka Pravin Bhongade
Husband's Name: Pravin Bhongade
House Number :
Age : 32 Gender : Female
Photo Available

4 ZCN6615579
Name : NILESH ARVIND BOBHATE
Father's Name: ARVIND BOBHATE
House Number :
Age : 38 Gender : Male
Photo Available

5 ZCN6787857
Name : Mayur dilip Bobhate
Father's Name: dilip Bobhate
House Number :
Age : 30 Gender : Male
Photo Available

6 ZCN6787824
Name : Shramik Dilip Bobhate
Father's Name: Dilip Bobhate
House Number :
Age : 28 Gender : Male
Photo Available

7 ZCN6830582
Name : Priya Vaibhav Botare
Husband's Name: Vaibhav Botare
House Number :
Age : 36 Gender : Female
Photo Available

8 ZCN6680359
Name : Ashwini Kishorrao Botare
Husband's Name: Kishorrao Botare
House Number :
Age : 33 Gender : Female
Photo Available

9 ZCN6615389
Name : AJAY NAMDEV CHACHANE
Father's Name: NAMDEV CHACHANE
House Number :
Age : 31 Gender : Male
Photo Available

10 ZCN6615397
Name : PRAKASH DHYANESHWAR CHATUR
Father's Name: DHYANESHWAR CHATUR
House Number :
Age : 32 Gender : Male
Photo Available

11 ZCN6680334
Name : Sarika Rajesh Chaudhari
Husband's Name: Rajesh Chaudhari
House Number :
Age : 36 Gender : Female
Photo Available

12 ZCN6830590
Name : Anjana Uttamrao Chavhan
Husband's Name: Uttamrao Chavhan
House Number :
Age : 78 Gender : Female
Photo Available

13 ZCN6830608
Name : Shubham Vinod Choudhari
Father's Name: Vinod Choudhari
House Number :
Age : 29 Gender : Male
Photo Available

14 ZCN6286207
Name : Pramod Pandurang Dade
Father's Name: Pandurang Dade
House Number :
Age : 41 Gender : Male
Photo Available

15 ZCN6429203
Name : Sunita Pramod Dade
Husband's Name: Pramod Dade
House Number :
Age : 35 Gender : Female
Photo Available

16 ZCN6285860
Name : Pravin Pandurang Dadhe
Father's Name: Pandurang Dadhe
House Number :
Age : 36 Gender : Male
Photo Available

17 ZCN6429260
Name : Bhaskar Sakharam Dafkar
Father's Name: Sakharam Dafkar
House Number :
Age : 54 Gender : Male
Photo Available

18 ZCN6429278
Name : Kamala Bhaskar Dafkar
Husband's Name: Bhaskar Dafkar
House Number :
Age : 50 Gender : Female
Photo Available

19 ZCN6615637
Name : SUMITRA NARAYAN DANDEKAR
Husband's Name: NARAYAN DANDEKAR
House Number :
Age : 49 Gender : Female
Photo Available

20 ZCN6615629
Name : NARAYAN MAROTI DANDEKAR
Father's Name: MAROTI DANDEKAR
House Number :
Age : 47 Gender : Male
Photo Available

21 ZCN6680367
Name : Ashish Devidas Dandekar
Father's Name: Devidas Dandekar
House Number :
Age : 30 Gender : Male
Photo Available

22 ZCN6787865
Name : Suraj Devidas Dandekar
Father's Name: Devidas Dandekar
House Number :
Age : 28 Gender : Male
Photo Available

23 ZCN6285944
Name : Monika Rupesh Deshmukh
Husband's Name: Rupesh Deshmukh
House Number :
Age : 36 Gender : Female
Photo Available

24 ZCN6588248
Name : Sulochana Kishor Gawande
Husband's Name: KISHORRAO GAVANDE
House Number :
Age : 46 Gender : Female
Photo Available

25 ZCN6680292
Name : Mayuri Pravin Gawande
Husband's Name: Pravin Gawande
House Number :
Age : 29 Gender : Female
Photo Available

26 ZCN6830566
Name : Pallavi Swpanil Gawande
Husband's Name: Swpanil Gawande
House Number :
Age : 38 Gender : Female
Photo Available

27 ZCN6285910
Name : Nita Rajendra Gawande
Husband's Name: Rajendra Gawande
House Number :
Age : 38 Gender : Female
Photo Available

28 ZCN6787840
Name : Maya Pankajrav Gawande
Husband's Name: Pankajrav Gawande
House Number :
Age : 33 Gender : Female
Photo Available

29 ZCN6787782
Name : Sneha Nilesh Gawande
Husband's Name: Nilesh Gawande
House Number :
Age : 32 Gender : Female
Photo Available

30 ZCN6787774
Name : Reshma Trusant Gawande
Husband's Name: Trusant Gawande
House Number :
Age : 31 Gender : Female
Photo Available

31 ZCN6286165
Name : Mukul Kishorrao Gawande
Father's Name: Kishorrao Gawande
House Number : 143
Age : 31 Gender : Male
Photo Available

32 ZCN6680375
Name : Kavita Ganesh Gedam
Husband's Name: Ganesh Gedam
House Number :
Age : 40 Gender : Female
Photo Available

33 ZCN6615603
Name : SOMA CHAMPAT GHOTEKAR
Father's Name: CHAMPAT GHOTEKAR
House Number :
Age : 41 Gender : Male
Photo Available

34 ZCN6615454
Name : ASHOK MADHAV GHOTEKAR
Father's Name: MADHAV GHOTEKAR
House Number :
Age : 40 Gender : Male
Photo Available

35 ZCN6588289
Name : PREMILA GHOTEKAR
Husband's Name: SHANKAR GHOTEKARGHOTEKAR
House Number :
Age : 37 Gender : Female
Photo Available

36 ZCN6830525
Name : Mangala Ashok Ghotekar
Husband's Name: Ashok Ghotekar
House Number :
Age : 34 Gender : Female
Photo Available

37 ZCN6615611
Name : RAMKALI SOMA GHOTEKAR
Husband's Name: SOMA GHOTEKAR
House Number :
Age : 31 Gender : Female
Photo Available

38 ZCN6615595
Name : AVINASH AJAB JAMBHULAKR
Father's Name: AJAB JAMBHULAKR
House Number :
Age : 30 Gender : Male
Photo Available

39 ZCN6615520
Name : MAYDABAI VITTHAL JAMBHULKAR
Husband's Name: VITTHAL JAMBHULKAR
House Number :
Age : 75 Gender : Female
Photo Available

40 ZCN6286132
Name : Anita Kailas Jambhulkar
Husband's Name: Kailas Jambhulkar
House Number :
Age : 37 Gender : Female
Photo Available

41 ZCN6286157
Name : Kailas Vitthal Jambhulkar
Father's Name: Vitthal Jambhulkar
House Number :
Age : 35 Gender : Male
Photo Available

42 ZCN6285886
Name : Mahadev Gujab Jambhulkar
Father's Name: Gujab Jambhulkar
House Number :
Age : 34 Gender : Male
Photo Available

43 ZCN6429310
Name : Ujvla Gopal Jivtode
Husband's Name: Gopal Jivtode
House Number :
Age : 38 Gender : Female
Photo Available

44 ZCN6286041
Name : Avinash Ramdas Kamble
Father's Name: Ramdas Kamble
House Number :
Age : 38 Gender : Male
Photo Available

45 ZCN6286108
Name : Vikas Ramdas Kamble
Father's Name: Ramdas Kamble
House Number :
Age : 34 Gender : Male
Photo Available

46 ZCN6680391
Name : Kavadu Tulshiram Kasar
Father's Name: Tulshiram Kasar
House Number :
Age : 45 Gender : Male
Photo Available

47 ZCN6680409
Name : Jyoti Kavaduji Kasarkar
Husband's Name: Kavaduji Kasarkar
House Number :
Age : 43 Gender : Female
Photo Available

48 ZCN6588271
Name : JAGADISH KATEKAR
Father's Name: VASUDEORAO KATEKAR
House Number :
Age : 33 Gender : Male
Photo Available

49 ZCN6615447
Name : NIRMALA NATTHUJI KHADATKAR
Husband's Name: NATTHUJI KHADATKAR
House Number :
Age : 41 Gender : Female
Photo Available

50 ZCN6680326
Name : Praful Mahadev Khairkar
Father's Name: Mahadev Khairkar
House Number :
Age : 38 Gender : Male
Photo Available

51 ZCN6680318
Name : Divya Amol Khairkar
Husband's Name: Amol Khairkar
House Number :
Age : 36 Gender : Female
Photo Available

52 ZCN6429377
Name : Mamata Vaman Kharat
Husband's Name: Vaman Kharat
House Number :
Age : 39 Gender : Female
Photo Available

53 ZCN6853857
Name : Sangita Husen Komati
Husband's Name: Husen Komati
House Number :
Age : 33 Gender : Female
Photo Available

54 ZCN6615462
Name : HUSEN MANIK KOMATI
Father's Name: MANIK KOMATI
House Number :
Age : 34 Gender : Male
Photo Available

55 ZCN6615470
Name : KISANA MANIK KOMTI
Father's Name: MANIK KOMTI
House Number :
Age : 32 Gender : Male
Photo Available

56 ZCN6615413
Name : KAILAS MAHADEV KORWATE
Father's Name: MAHADEV KORWATE
House Number :
Age : 34 Gender : Male
Photo Available

57 ZCN6588214
Name : Sunil Kospate
Father's Name: Khushal Kospate
House Number :
Age : 32 Gender : Male
Photo Available

58 ZCN6588222
Name : SAMBHA KUDAMATHE
Father's Name: RAJARAM KUDAMATHE
House Number :
Age : 72 Gender : Male
Photo Available

59 ZCN6588255
Name : DINESH KUMARE
Father's Name: SHRIRANG KUMARE
House Number :
Age : 37 Gender : Male
Photo Available

60 ZCN6286199
Name : Ambadas Tukaram Kumbhekar
Father's Name: Tukaram Kumbhekar
House Number :
Age : 46 Gender : Male
Photo Available

61 ZCN6285902
Name : Ramdas Tukaram Kumbhekar
Father's Name: Tukaram Kumbhekar
House Number :
Age : 42 Gender : Male
Photo Available

62 ZCN6285951
Name : Savita Ramdas Kumbhekar
Husband's Name: Ramdas Kumbhekar
House Number :
Age : 37 Gender : Female
Photo Available

63 ZCN6286116
Name : Roshan Laxman Landage
Father's Name: Laxman Landage
House Number :
Age : 36 Gender : Male
Photo Available

64 ZCN6286124
Name : Ravi Diwakar Landage
Father's Name: Diwakar Landage
House Number :
Age : 31 Gender : Male
Photo Available

65 ZCN6787790
Name : Snehal Jagadish Landge
Husband's Name: Jagadish Landge
House Number :
Age : 34 Gender : Female
Photo Available

66 ZCN6787808
Name : payal Sumit Landge
Husband's Name: Sumit Landge
House Number :
Age : 32 Gender : Female
Photo Available

67 ZCN6787816
Name : Rakesh Diwakar Landge
Father's Name: Diwakar Landge
House Number :
Age : 28 Gender : Male
Photo Available

68 ZCN6680300
Name : Dipali Vinodrao Muneshwar
Husband's Name: Vinodrao Muneshwar
House Number :
Age : 35 Gender : Female
Photo Available

69 ZCN6286017
Name : Gajanan Laxman Nagose
Father's Name: Laxman Nagose
House Number :
Age : 34 Gender : Male
Photo Available

70 ZCN6680250
Name : Bhageshwar Onkar Nagose
Father's Name: Onkar Nagose
House Number :
Age : 32 Gender : Male
Photo Available

71 ZCN6680276
Name : Keshav Gundaram Naikwad
Father's Name: Gundaram Naikwad
House Number :
Age : 37 Gender : Male
Photo Available

72 ZCN6285993
Name : Nirmala Ananta Pendam
Husband's Name: Ananta Pendam
House Number :
Age : 55 Gender : Female
Photo Available

73 ZCN6285878
Name : Sunil Chintaman Pimpalkar
Father's Name: Chintaman Pimpalkar
House Number :
Age : 34 Gender : Male
Photo Available

74 ZCN6787832
Name : dinesh Prakash Radri
Father's Name: Prakash Radri
House Number :
Age : 32 Gender : Male
Photo Available

75 ZCN6615496
Name : Shivanand Uttamrao Raut
Father's Name: UTTAM RATU
House Number :
Age : 41 Gender : Male
Photo Available

76 ZCN6615488
Name : MANGESH UTTAM RAUT
Father's Name: UTTAM RAUT
House Number :
Age : 37 Gender : Male
Photo Available

77 ZCN6286140
Name : Ajay Narayan Raut
Father's Name: Narayan Raut
House Number :
Age : 34 Gender : Male
Photo Available

78 ZCN6830533
Name : Pratibha Pankaj Raut
Husband's Name: Pankaj Raut
House Number :
Age : 32 Gender : Female
Photo Available

79 ZCN6680284
Name : Ganesh Baban Raut
Father's Name: Baban Raut
House Number :
Age : 30 Gender : Male
Photo Available

80 ZCN6615405
Name : PAVAN BABARAO RAUT
Father's Name: BABARAO RAUT
House Number :
Age : 31 Gender : Male
Photo Available

81 ZCN6286025
Name : Parvati Sudhakar Talware
Husband's Name: Sudhakar Talware
House Number :
Age : 35 Gender : Female
Photo Available

82 ZCN6615538
Name : MANGALA DHYANESHWAR TAPADU
Father's Name: DHYANESHWAR TAPADU
House Number :
Age : 37 Gender : Female
Photo Available

83 ZCN6680268
Name : Karan Puneshwar Thakare
Father's Name: Puneshwar Thakare
House Number :
Age : 31 Gender : Male
Photo Available

84 ZCN6588263
Name : BHAGAVAN VAIDYA
Father's Name: NAMDEORAO VAIDYA
House Number :
Age : 57 Gender : Male
Photo Available

85 ZCN6286173
Name : Rukhamabai Laxmanrao Wadekar
Husband's Name: Laxmanrao Wadekar
House Number :
Age : 60 Gender : Female
Photo Available

86 ZCN7104128
Name : aniket chatur
Father's Name: prabhakar chatur
House Number : 01
Age : 28 Gender : Male
Photo Available

87 ZCN6912075
Name : Puja sumit landge
Husband's Name: Sumit LANDAGE
House Number : 1
Age : 30 Gender : Female
Photo Available

88 ZCN1323849
Name : Deepak Rambhau Madavi
Father's Name: Rambhau Madavi
House Number : 1
Age : 42 Gender : Male
Photo Available

89 ZCN1323799
Name : Jyotsana Deepak Madavi
Husband's Name: Deepak Madavi
House Number : 1
Age : 38 Gender : Female
Photo Available

90 CZM0676247
Name : Shankar Govinda Ghotekar
Father's Name: Govinda Ghotekar
House Number : 2
Age : 43 Gender : Male
Photo Available

91 CZM0675488
Name : Prakash Laxman Rodri
Father's Name: Laxman Rodri
House Number : 2
Age : 62 Gender : Male
Photo Available

92 CZM0675520
Name : Sunanda Prakash Rodri
Husband's Name: Prakash Rodri
House Number : 2
Age : 52 Gender : Female
Photo Available

93 ZCN0221317
Name : Laxmi Madhav Ghotekar
Husband's Name: Madhav Ghotekar
House Number : 3
Age : 60 Gender : Female
Photo Available

94 ZCN5139910
Name : Chhagubai Shriram Madavi
Husband's Name: Shriram Madavi
House Number : 3
Age : 62 Gender : Female
Photo Available

95 ZCN1323591
Name : Sunita Naresh Lasanvate
Husband's Name: Naresh Lasanvate
House Number : 04
Age : 48 Gender : Female
Photo Available

96 CZM0658229
Name : Ambadas Tukaram Borkar
Father's Name: Tukaram Borkar
House Number : 4
Age : 60 Gender : Male
Photo Available

97 CZM0658336
Name : Vahchhala Chandrabhan Komati
Husband's Name: Chandrabhan Komati
House Number : 4
Age : 75 Gender : Female
Photo Available

98 CZM0659987
Name : Shalik Chandrabhan Komati
Father's Name: Chandrabhan Komati
House Number : 4
Age : 54 Gender : Male
Photo Available

99 CZM0659235
Name : Narayan Chandrabhan Komati
Father's Name: Chandrabhan Komati
House Number : 4
Age : 46 Gender : Male
Photo Available

100 ZCN7180904
Name : Raju Janba Raut
Father's Name: Janba Raut
House Number : 4
Age : 50 Gender : Male
Photo Available

101 ZCN1323864
Name : Dinesh Manik Rao Naik
Father's Name: Manik Rao Naik
House Number : 5
Age : 37 Gender : Male
Photo Available

102 ZCN6114029
Name : Anand Udhdav Bageshvar
Father's Name: Udhdav Bageshvar
House Number : 06
Age : 37 Gender : Male
Photo Available

103 ZCN6371157
Name : Moreshvar Ram Rao Meshram
Father's Name: Ram Rao Meshram
House Number : 06
Age : 43 Gender : Male
Photo Available

104 ZCN1323609
Name : Jaya Atul Modak
Husband's Name: Atul Modak
House Number : 9
Age : 39 Gender : Female
Photo Available

105 ZCN6371173
Name : Savita Soma Vadhekar
Husband's Name: Soma Vadhekar
House Number : 11
Age : 42 Gender : Female
Photo Available

106 CZM0658765
Name : Tukaram Polaba Wadekar
Father's Name: Polaba Wadekar
House Number : 11
Age : 75 Gender : Male
Photo Available

107 ZCN7180920
Name : Soma Tukaram Wadekar
Father's Name: Tukaram Wadekar
House Number : 11
Age : 52 Gender : Male
Photo Available

108 ZCN0221416
Name : Gujab Damadu Jambhulkar
Father's Name: Damadu Jambhulkar
House Number : 12
Age : 67 Gender : Male
Photo Available

109 CZM0658567
Name : Vimal Gulab Jambhulkar
Husband's Name: Gulab Jambhulkar
House Number : 12
Age : 62 Gender : Female
Photo Available

110 ZCN7180938
Name : Ajab Damadu Jambhulkar
Father's Name: Damadu Jambhulkar
House Number : 12
Age : 58 Gender : Male
Photo Available

111 CZM0658583
Name : Manda Ajab Jambhulkar
Husband's Name: Ajab Jambhulkar
House Number : 12
Age : 55 Gender : Female
Photo Available

112 ZCN1323872
Name : Bebitai Umesh Kumare
Husband's Name: Umesh Kumare
House Number : 12
Age : 45 Gender : Female
Photo Available

113 ZCN1323625
Name : Gunvant Janabaji Meshram
Father's Name: Janabaji Meshram
House Number : 12
Age : 46 Gender : Male
Photo Available

114 ZCN1323617
Name : Varsha Gunvant Meshram
Husband's Name: Gunvant Meshram
House Number : 12
Age : 41 Gender : Female
Photo Available

115 ZCN0221440
Name : Vachachhala Ram Krishna Talvare
Husband's Name: Ram Krishna Talvare
House Number : 12
Age : 65 Gender : Female
Photo Available

116 ZCN7180946
Name : Diwakar Ram Krishna Talvare
Father's Name: Ram Krishna Talvare
House Number : 12
Age : 51 Gender : Male
Photo Available

117 CZM0658575
Name : Panchafula Diwakar Talvare
Husband's Name: Diwakar Talvare
House Number : 12
Age : 49 Gender : Female
Photo Available

118 ZCN7619059
Name : VIKESH DIVAKAR TALVARE TALVARE
Father's Name: DIVAKAR TALVARE
House Number : 12
Age : 25 Gender : Male
Photo Available

119 ZCN6901656
Name : SURAJ DIWAKAR TALWARE
Father's Name: DIWAKAR TALWARE
House Number : 12
Age : 27 Gender : Male
Photo Available

120 ZCN5139860
Name : Ganesh Chhatrapati Kinake
Father's Name: Chhatrapati Kinake
House Number : 15
Age : 39 Gender : Male
Photo Available

121 ZCN6107924
Name : Anusaya Narayan Kinhane
Father's Name: Narayan Kinhane
House Number : 15
Age : 59 Gender : Female
Photo Available

122 ZCN6107916
Name : Archana Naresh Todase
Husband's Name: Naresh Todase
House Number : 15
Age : 39 Gender : Female
Photo Available

123 ZCN7180979
Name : Rajesh Tukaram Dandekar
Father's Name: Tukaram Dandekar
House Number : 16
Age : 50 Gender : Male
Photo Available

124 CZM0660134
Name : Maroti Rajeram Dandekar
Father's Name: Rajeram Dandekar
House Number : 18
Age : 75 Gender : Male
Photo Available

125 CZM0660050
Name : Pavartabai Maroti Dandekar
Husband's Name: Maroti Dandekar
House Number : 18
Age : 70 Gender : Female
Photo Available

126 CZM0659805
Name : Bhagwan Maroti Dandekar
Father's Name: Maroti Dandekar
House Number : 18
Age : 48 Gender : Male
Photo Available

127 CZM0658799
Name : Aruna Bhagwan Dandekar
Husband's Name: Bhagwan Dandekar
House Number : 18
Age : 44 Gender : Female
Photo Available

128 ZCN6987218
Name : vikesh manik komati
Father's Name: manik komati
House Number : 18
Age : 28 Gender : Male
Photo Available

129 ZCN6901672
Name : SATISH RAMDAS BORAKAR
Father's Name: RAMDAS BORAKAR
House Number : 20
Age : 30 Gender : Male
Photo Available

130 ZCN6901631
Name : RITESH RAMDAS BORAKAR
Father's Name: RAMDAS BORAKAR
House Number : 20
Age : 29 Gender : Male
Photo Available

131 CZM0658302
Name : Chimanabai Chandrabhan Borkar
Husband's Name: Chandrabhan Borkar
House Number : 20
Age : 80 Gender : Female
Photo Available

132 ZCN7180987
Name : Ramdas Chandrabhan Borkar
Father's Name: Chandrabhan Borkar
House Number : 20
Age : 57 Gender : Male
Photo Available

133 CZM0675546
Name : Vandana Ramdas Borkar
Husband's Name: Ramdas Borkar
House Number : 20
Age : 53 Gender : Female
Photo Available

134 CZM0657890
Name : Suresh Bhavani Kinhekar
Father's Name: Bhavani Kinhekar
House Number : 21
Age : 70 Gender : Male
Photo Available

135 ZCN0221523
Name : Shevantabai Suresh Kinhekar
Husband's Name: Suresh Kinhekar
House Number : 21
Age : 62 Gender : Female
Photo Available

136 ZCN0221531
Name : Panchafula Nagorav Kinhekar
Husband's Name: Nagorav Kinhekar
House Number : 21
Age : 62 Gender : Female
Photo Available

137 ZCN1323575
Name : Jyoti Dharmpal Bhagat
Husband's Name: Dharmpal Bhagat
House Number : 23
Age : 48 Gender : Female
Photo Available

138 ZCN7614563
Name : AJAY BHASKAR DABKAR
Father's Name: BHASKAR DABKAR
House Number : 24
Age : 26 Gender : Male
Photo Available

139 ZCN6987226
Name : sanket pravin botare
Father's Name: pravin botare
House Number : 25
Age : 25 Gender : Male
Photo Available

140 CZM0660159
Name : Janadharn Bapurao Jambhulkar
Mother's Name: Bapurao Janardan
House Number : 25
Age : 75 Gender : Female
Photo Available

141 ZCN7180995
Name : Annapunar Janardan Jambhulkar
Husband's Name: Janardan Janardan
House Number : 25
Age : 68 Gender : Female
Photo Available

142 CZM0658492
Name : Ravindra Janardhan Jambhulkar
Father's Name: Janardhan Jambhulkar
House Number : 25
Age : 46 Gender : Male
Photo Available

143 ZCN5008834
Name : Savita Ravindra Jambhulkar
Husband's Name: Ravindra Jambhulkar
House Number : 25
Age : 36 Gender : Female
Photo Available

144 ZCN7035850
Name : Nikita Roshan Raut
Husband's Name: Roshan Ramesh Raut
House Number : 26
Age : 29 Gender : Female
Photo Available

145 ZCN1323831
Name : Chanda Tukaram Gadekar
Father's Name: Tukaram Gadekar
House Number : 26
Age : 45 Gender : Female
Photo Available

146 ZCN7078660
Name : HRISHIKESH GAJANAN IVNATE
Father's Name: gajanan ivanate
House Number : 26
Age : 26 Gender : Male
Photo Available

147 ZCN7619026
Name : NIKESH DIVAKAR TALAVARE TAIVARE
Father's Name: DIVAKAR TALAVARE
House Number : 26
Age : 24 Gender : Male
Photo Available

148 ZCN5139894
Name : Mala Ingle Jnaneshvar
Husband's Name: Ingle Jnaneshvar
House Number : 27
Age : 45 Gender : Female
Photo Available

149 CZM0658716
Name : Tulshiram Bapurao Jambhulkar
Father's Name: Bapurao Janardan
House Number : 28
Age : 80 Gender : Male
Photo Available

150 CZM0658831
Name : Sakhubai Tulshiram Jambhulkar
Husband's Name: Tulshiram Jambhulakar
House Number : 28
Age : 64 Gender : Female
Photo Available

151 ZCN7077167
Name : Shravan Pundlik Nehare
Father's Name: kundlik nevare
House Number : 28
Age : 43 Gender : Male
Photo Available

152 ZCN6429153
Name : Kamala Nikhil Dabekar
Husband's Name: Nikhil Dabekar
House Number : 30
Age : 40 Gender : Female
Photo Available

153 ZCN0221565
Name : Ramchandra Nagoji Ghodamare
Father's Name: Nagoji Ghodamare
House Number : 30
Age : 67 Gender : Male
Photo Available

154 ZCN7181027
Name : Leela Ramchandra Ghodamare
Husband's Name: Ramchandra Ghodamare
House Number : 30
Age : 63 Gender : Female
Photo Available

155 CZM0684506
Name : VITHABAI PADASE
Husband's Name: CHIMANA PADASE
House Number : 30
Age : 54 Gender : Female
Photo Available

156 CZM0657858
Name : Panchabai Sattu Tapadu
Husband's Name: Sattu Tapadu
House Number : 30
Age : 71 Gender : Female
Photo Available

157 CZM0657759
Name : Nana Sattu Tapadu
Father's Name: Sattu Tapadu
House Number : 30
Age : 44 Gender : Male
Photo Available

158 CZM0659821
Name : Vishnu Pandurang Wadekar
Father's Name: Pandurang Wadekar
House Number : 30
Age : 52 Gender : Male
Photo Available

159 CZM0658591
Name : alka satish warzadkar
Father's Name: satish warzadkar
House Number : 30
Age : 43 Gender : Female
Photo Available

160 ZCN1323898
Name : Ganesh Ambadas Yelekar
Father's Name: Ambadas Yelekar
House Number : 31
Age : 35 Gender : Male
Photo Available

161 ZCN7035801
Name : laxmibai kundlik nevare
Husband's Name: kundlik nevare
House Number : 32
Age : 73 Gender : Female
Photo Available

162 ZCN1323641
Name : Dattamay Sahebrao Vrhade
Father's Name: Sahebrao Vrhade
House Number : 32
Age : 37 Gender : Male
Photo Available

163 ZCN6987143
Name : usha bapurao padase
Husband's Name: bapurao padase
House Number : 36
Age : 44 Gender : Female
Photo Available

164 ZCN1323690
Name : Dinesh Laxman Vrhade
Father's Name: Laxman Vrhade
House Number : 40
Age : 37 Gender : Male
Photo Available

165 CZM0659599
Name : Deepak Shravan Bansod
Father's Name: Shravan Bansod
House Number : 41
Age : 51 Gender : Male
Photo Available

166 ZCN0221705
Name : Pandhari Haribhau Kamble
Father's Name: Haribhau Kamble
House Number : 41
Age : 60 Gender : Male
Photo Available

167 CZM0659011
Name : Sudhakar Daulat Kamble
Father's Name: Daulat Kamble
House Number : 41
Age : 57 Gender : Male
Photo Available

168 CZM0658005
Name : Tukaram Kenjyaji Kumbhekar
Father's Name: Kenjyaji Kumbhekar
House Number : 41
Age : 75 Gender : Male
Photo Available

169 CZM0658070
Name : Rukhmabai Tukaram Kumbhekar
Husband's Name: Tukaram Kumbhekar
House Number : 41
Age : 70 Gender : Female
Photo Available

170 CZM0082339
Name : Devidas Tukaram Kumbhekar
Father's Name: Tukaram Kumbhekar
House Number : 41
Age : 52 Gender : Male
Photo Available

171 CZM0659003
Name : Shobha Devidas Kumbhekar
Husband's Name: Devidas Kumbhekar
House Number : 41
Age : 47 Gender : Female
Photo Available

172 CZM0658781
Name : Saraswati Gopal Mohadekar
Husband's Name: Gopal Mohadekar
House Number : 41
Age : 70 Gender : Female
Photo Available

173 CZM0660324
Name : Sambha Gopal Mohadekar
Father's Name: Gopal Mohadekar
House Number : 41
Age : 42 Gender : Male
Photo Available

174 ZCN6429211
Name : Manisha Sambha Mohadekar
Husband's Name: Sambha Mohadekar
House Number : 41
Age : 43 Gender : Female
Photo Available

175 ZCN1323492
Name : Kavita Gajanan Mohadikar
Father's Name: Gajanan Mohadikar
House Number : 41
Age : 35 Gender : Male
Photo Available

176 CZM0658922
Name : Chintaman Raghunath Pimpalkar
Father's Name: Raghunath Pimpalkar
House Number : 41
Age : 59 Gender : Male
Photo Available

177 ZCN5008925
Name : Girja Vitthal Tekam
Husband's Name: Vitthal Tekam
House Number : 41
Age : 48 Gender : Female
Photo Available

178 ZCN5008974
Name : Suresh Kashinath Atram
Father's Name: Kashinath Atram
House Number : 42
Age : 38 Gender : Male
Photo Available

179 ZCN5008982
Name : Savitri Suresh Atram
Husband's Name: Suresh Atram
House Number : 42
Age : 36 Gender : Female
Photo Available

180 ZCN7035827
Name : Mayuri Vinodrao Choudhri
Father's Name: vinodarao chaudhari
House Number : 45
Age : 25 Gender : Female
Photo Available

181 ZCN1323633
Name : Vikram Ram Rao Vrhade
Father's Name: Ram Rao Vrhade
House Number : 46
Age : 40 Gender : Male
Photo Available

182 ZCN1323658
Name : Manesh Gulab Rao Vrhade
Father's Name: Gulab Rao Vrhade
House Number : 46
Age : 40 Gender : Male
Photo Available

183 CZM2652980
Name : Nilesh Vishnu Nagose
Father's Name: Vishnu Nagose
House Number : 47
Age : 37 Gender : Male
Photo Available

184 ZCN6917579
Name : KIRAN AVINASH KAMBALE
Husband's Name: AVINASH KAMBALE
House Number : 49
Age : 30 Gender : Female
Photo Available

185 CZM0657940
Name : Ramdas Haribhau Kamble
Father's Name: Haribhau Kamble
House Number : 49
Age : 62 Gender : Male
Photo Available

186 CZM0659367
Name : Meera Sambha Muneshwar
Husband's Name: Sambha Muneshwar
House Number : 49
Age : 94 Gender : Female
Photo Available

187 CZM0658559
Name : Prabhakar Sambhaji Muneshwar
Father's Name: Sambhaji Muneshwar
House Number : 49
Age : 48 Gender : Male
Photo Available

188 CZM0658120
Name : Vinod Sambhaji Muneshwar
Father's Name: Sambhaji Muneshwar
House Number : 49
Age : 46 Gender : Male
Photo Available

189 ZCN6429161
Name : Kavita Prabhakar Muneshwar
Husband's Name: Prabhakar Muneshwar
House Number : 49
Age : 33 Gender : Female
Photo Available

190 ZCN6371181
Name : Santosh Aroon Yesanasure
Father's Name: Aroon Yesanasure
House Number : 51
Age : 36 Gender : Male
Photo Available

191 ZCN0221739
Name : Mahadev Narayan Khairakar
Father's Name: Narayan Khairakar
House Number : 53
Age : 62 Gender : Male
Photo Available

192 ZCN0221747
Name : Panchashila Mahadev Khairakar
Husband's Name: Mahadev Khairakar
House Number : 53
Age : 58 Gender : Female
Photo Available

193 CZM0657734
Name : Amol Mahadev Khairakar
Father's Name: Mahadev Khairakar
House Number : 53
Age : 40 Gender : Male
Photo Available

194 CZM0675603
Name : Omkar Domajee Nagose
Father's Name: Domajee Nagose
House Number : 53
Age : 67 Gender : Male
Photo Available

195 CZM0658864
Name : Kavita Omkar Nagose
Husband's Name: Omkar Nagose
House Number : 53
Age : 64 Gender : Female
Photo Available

196 ZCN7005697
Name : gajanan shankar sapode
Father's Name: shankar sapode
House Number : 55
Age : 39 Gender : Male
Photo Available

197 CZM0675702
Name : Divakar Maroti Landage
Father's Name: Maroti Landage
House Number : 56
Age : 64 Gender : Male
Photo Available

198 CZM0658450
Name : Lata Divakar Landage
Husband's Name: Divakar Landage
House Number : 56
Age : 55 Gender : Female
Photo Available

199 ZCN6901730
Name : RUSHIKESH DIWAKARAJI LANDAGE
Father's Name: DIWAKARAJI LANDAGE
House Number : 56
Age : 27 Gender : Male
Photo Available

200 CZM0657999
Name : Milind Mahadev Landage
Father's Name: Mahadev Landage
House Number : 59
Age : 64 Gender : Male
Photo Available

201 ZCN0221783
Name : Manda Gulab Landage
Husband's Name: Gulab Landage
House Number : 59
Age : 62 Gender : Female
Photo Available

202 CZM0657973
Name : Anusaya Mahadev Landage
Husband's Name: Mahadev Landage
House Number : 59
Age : 53 Gender : Female
Photo Available

203 CZM0657965
Name : Asmita Milind Landage
Husband's Name: Milind Landage
House Number : 59
Age : 45 Gender : Female
Photo Available

204 CZM0658435
Name : Jagdish Gulab Landage
Father's Name: Gulab Landage
House Number : 59
Age : 43 Gender : Male
Photo Available

205 CZM0676510
Name : Manda Suddhodan Landage
Husband's Name: Suddhodan Landage
House Number : 59
Age : 40 Gender : Female
Photo Available

206 ZCN1323435
Name : Sumedh Gulab Rao Landage
Father's Name: Gulab Rao Landage
House Number : 59
Age : 35 Gender : Male
Photo Available

207 ZCN1323773
Name : Geeta Chintaman Bhoyar
Husband's Name: Chintaman Bhoyar
House Number : 60
Age : 47 Gender : Female
Photo Available

208 ZCN5139936
Name : Kalavati Manohar Mahajan
Husband's Name: Manohar Mahajan
House Number : 60
Age : 67 Gender : Female
Photo Available

209 CZM0675793
Name : Anjanabai Laxman Landage
Husband's Name: Laxman Landage
House Number : 62
Age : 95 Gender : Female
Photo Available

210 ZCN5008784
Name : Sumit Laxman Landage
Father's Name: Laxman Landage
House Number : 62
Age : 37 Gender : Male
Photo Available

211 ZCN1323682
Name : Sachin Parasharam Meshram
Father's Name: Parasharam Meshram
House Number : At Ichora
Age : 37 Gender : Male
Photo Available

212 ZCN6987267
Name : manda gajanan sapode
Husband's Name: gajanan sapode
House Number : 65
Age : 36 Gender : Female
Photo Available

213 ZCN5139944
Name : Maroti Mahadev Khandakure
Father's Name: Mahadev Khandakure
House Number : 66
Age : 38 Gender : Male
Photo Available

214 ZCN7181084
Name : Rajendra Kavdu Landage
Father's Name: Kavdu Landage
House Number : 67
Age : 49 Gender : Male
Photo Available

215 ZCN6987994
Name : aamrapali swarup landge
Husband's Name: swarup landge
House Number : 67
Age : 31 Gender : Female
Photo Available

216 ZCN6987291
Name : akshay bhaskar dapkar
Father's Name: bhaskar dapkar
House Number : 68
Age : 28 Gender : Male
Photo Available

217 ZCN7181092
Name : Ashok Dashrath Landage
Father's Name: Dashrath Landage
House Number : 69
Age : 60 Gender : Male
Photo Available

218 ZCN7181100
Name : Sunanda Ashok Landage
Husband's Name: Ashok Landage
House Number : 69
Age : 55 Gender : Female
Photo Available

219 ZCN6109607
Name : Swarup Ashokarao Landage
Father's Name: Ashokarao Landage
House Number : 69
Age : 35 Gender : Male
Photo Available

220 ZCN6107908
Name : Anoop Ashokarao Landage
Father's Name: Ashokarao Landage
House Number : 69
Age : 35 Gender : Male
Photo Available

221 ZCN7160625
Name : Nikhil Bayas
Father's Name: Rajesh Bayas
House Number : 71
Age : 25 Gender : Male
Photo Available

222 ZCN0221846
Name : Premdas Sukhdev Vagde
Father's Name: Sukhdev Vagde
House Number : 71
Age : 71 Gender : Male
Photo Available

223 ZCN5255658
Name : Priti Sanjay Wagade
Husband's Name: Sanjay Wagade
House Number : 71
Age : 34 Gender : Female
Photo Available

224 CZM0660415
Name : kamala premdas wagde
Husband's Name: Premdas Vagde
House Number : 71
Age : 60 Gender : Female
Photo Available

225 CZM0658930
Name : Vinayak Namdev Bhongade
Father's Name: Namdev Bhongade
House Number : 72
Age : 60 Gender : Male
Photo Available

226 CZM0658815
Name : Dhammadina Vinayak Bhongade
Father's Name: Vinayak Bhongade
House Number : 72
Age : 55 Gender : Male
Photo Available

227 ZCN5255674
Name : Praful Vinayak Bhongade
Father's Name: Vinayak Bhongade
House Number : 72
Age : 38 Gender : Male
Photo Available

228 ZCN0221852
Name : Khushal Maniram Kosapate
Father's Name: Maniram Kosapate
House Number : 73
Age : 60 Gender : Male
Photo Available

229 CZM0675942
Name : Sunanda Khushal Kosapate
Husband's Name: Khushal Kosapate
House Number : 73
Age : 55 Gender : Female
Photo Available

230 ZCN1323724
Name : Manisha Ganesh Barabatakar
Husband's Name: Ganesh Barabatakar
House Number : 76
Age : 38 Gender : Female
Photo Available

231 CZM0658369
Name : RATNKALA CHAUDHARI
Husband's Name: Vinod Chaudhari
House Number : 76
Age : 50 Gender : Female
Photo Available

232 CZM0683946
Name : Rajesh Shrirang Chaudhari
Father's Name: Shrirang Chaudhari
House Number : 76
Age : 44 Gender : Male
Photo Available

233 CZM0657668
Name : Vinod Shrirang Chaudhari
Father's Name: Shrirang Chaudhary
House Number : 76
Age : 62 Gender : Male
Photo Available

234 ZCN1323732
Name : Ganesh Shankar Rao Varabatakar
Father's Name: Shankar Rao Varabatakar
House Number : 76
Age : 45 Gender : Male
Photo Available

235 ZCN6987853
Name : puja praful landge
Husband's Name: praful landge
House Number : 78
Age : 29 Gender : Female
Photo Available

236 ZCN0221882
Name : Vijay Narayan Raut
Father's Name: Narayan Raut
House Number : 78
Age : 57 Gender : Male
Photo Available

237 ZCN0221892
Name : Lata Vijay Raut
Husband's Name: Vijay Raut
House Number : 78
Age : 53 Gender : Female
Photo Available

238 CZM0675728
Name : Pramod Waman Darne
Father's Name: Waman Darne
House Number : 79
Age : 67 Gender : Male
Photo Available

239 CZM0675710
Name : Jyoti Pramod Darne
Husband's Name: Pramod Darne
House Number : 79
Age : 54 Gender : Female
Photo Available

240 CZM0684456
Name : Baby Ashok Gavande
Husband's Name: Ashok Gavande
House Number : 80
Age : 65 Gender : Female
Photo Available

241 CZM0659540
Name : Pravin Ashokrao Gawande
Father's Name: Ashokrao Gawande
House Number : 80
Age : 46 Gender : Male
Photo Available

242 CZM0659813
Name : Nilesh Ashok Gavande
Father's Name: Ashok Gavande
House Number : 80
Age : 43 Gender : Male
Photo Available

243 ZCN7181126
Name : Suresh Namdev Gavande
Father's Name: Namdev Gavande
House Number : 81
Age : 70 Gender : Male
Photo Available

244 ZCN7181134
Name : Sunanda Suresh Gavande
Husband's Name: Suresh Gavande
House Number : 81
Age : 62 Gender : Female
Photo Available

245 CZM0659094
Name : Shailesh Sureshrao Gavande
Father's Name: Sureshrao Gavande
House Number : 81
Age : 45 Gender : Male
Photo Available

246 CZM0658898
Name : Pankaj Suresh Gavande
Father's Name: Suresh Gavande
House Number : 81
Age : 43 Gender : Male
Photo Available

247 ZCN4100947
Name : Sharda Shailesh Gavande
Husband's Name: Shailesh Gavande
House Number : 81
Age : 37 Gender : Female
Photo Available

248 ZCN7181142
Name : Narendra Bapurao Gavande
Father's Name: Bapurao Gavande
House Number : 82
Age : 66 Gender : Male
Photo Available

249 ZCN7181159
Name : Vijaya Narendra Gavande
Husband's Name: Narendra Gavande
House Number : 82
Age : 64 Gender : Female
Photo Available

250 CZM0676379
Name : Sumit Narendra Gavande
Father's Name: Narendra Gavande
House Number : 82
Age : 43 Gender : Male
Photo Available

251 CZM0676361
Name : Trushant Narendra Gavande
Father's Name: Narendra Gavande
House Number : 82
Age : 41 Gender : Male
Photo Available

252 ZCN1323450
Name : Swati Sumit Gavande
Husband's Name: Sumit Gavande
House Number : 82
Age : 35 Gender : Female
Photo Available

253 ZCN7078728
Name : shankar malaku ghodmare
Father's Name: malaku ghodmare
House Number : 82
Age : 34 Gender : Male
Photo Available

254 ZCN1323708
Name : Praveen Gangadhar Nagose
Father's Name: Gangadhar Nagose
House Number : 82
Age : 38 Gender : Male
Photo Available

255 ZCN1323674
Name : Yogesh Gangadhar Nagose
Father's Name: Gangadhar Nagose
House Number : 82
Age : 37 Gender : Male
Photo Available

256 CZM0660183
Name : Babarao Bapurao Gavande
Father's Name: Bapurao Gavande
House Number : 83
Age : 84 Gender : Male
Photo Available

257 CZM0676502
Name : Vimal Babarao Gavande
Husband's Name: Babarao Gavande
House Number : 83
Age : 74 Gender : Female
Photo Available

258 ZCN6371199
Name : Prabhakar Bapurao Gavande
Father's Name: Bapurao Gavande
House Number : 83
Age : 65 Gender : Male
Photo Available

259 CZM0676395
Name : Rajendra Babarao Gavande
Father's Name: Babarao Gavande
House Number : 83
Age : 49 Gender : Male
Photo Available

260 ZCN1323534
Name : Shrikrant Prabhakar Gavande
Father's Name: Prabhakar Gavande
House Number : 83
Age : 44 Gender : Male
Photo Available

261 ZCN6429237
Name : Nilima Shrikant Gavande
Husband's Name: Shrikant Gavande
House Number : 83
Age : 35 Gender : Female
Photo Available

262 ZCN1323757
Name : Shalu Namdev Nehare
Father's Name: Namdev Nehare
House Number : 84
Age : 49 Gender : Female
Photo Available

263 ZCN7181209
Name : Digambarsingh Khushalsingh Bayas
Father's Name: Khushal Singh Bayas
House Number : 85
Age : 77 Gender : Male
Photo Available

264 CZM0659912
Name : Anjubai Digambarasing Bayas
Husband's Name: Digambarasing Bayas
House Number : 85
Age : 70 Gender : Female
Photo Available

265 ZCN7181167
Name : Rajesh Digambarsingh Bayas
Father's Name: Digambarasing Bayas
House Number : 85
Age : 54 Gender : Male
Photo Available

266 ZCN7181175
Name : Umesh Digambarasing Bayas
Father's Name: Digambarasing Bayas
House Number : 85
Age : 52 Gender : Male
Photo Available

267 CZM0659896
Name : Rita Umesh Singh Bayas
Husband's Name: Umesh Singh Bayas
House Number : 85
Age : 44 Gender : Female
Photo Available

268 ZCN1323526
Name : Varsha Rajesh Bayas
Husband's Name: Rajesh Bayas
House Number : 85
Age : 44 Gender : Female
Photo Available

269 ZCN5139951
Name : Prabha Ramesh Singh Bayas
Husband's Name: Ramesh Singh Bayas
House Number : 86
Age : 85 Gender : Female
Photo Available

270 ZCN7181183
Name : Ramesh Khushal Singh Bayas
Father's Name: Khushal Singh Bayas
House Number : 86
Age : 72 Gender : Male
Photo Available

271 ZCN5139969
Name : Kailash Ramesh Singh Bayas
Father's Name: Ramesh Singh Bayas
House Number : 86
Age : 48 Gender : Male
Photo Available

272 CZM0659144
Name : Sanjay Ramesh Singh Bayas
Father's Name: Ramesh Singh Bayas
House Number : 86
Age : 45 Gender : Male
Photo Available

273 ZCN1323393
Name : Priti Kailash Bayas
Husband's Name: Kailash Bayas
House Number : 86
Age : 42 Gender : Female
Photo Available

274 ZCN1323401
Name : Neeta Sanjaysingh Bayas
Husband's Name: Sanjaysingh Bayas
House Number : 86
Age : 38 Gender : Female
Photo Available

275 CZM0658013
Name : Gajanan Vasant Ivanate
Father's Name: Vasant Ivanate
House Number : 86
Age : 58 Gender : Male
Photo Available

276 ZCN6901680
Name : SAGAR GAJANAN IVANATE
Father's Name: GAJANAN IVANATE
House Number : 86
Age : 28 Gender : Male
Photo Available

277 ZCN6371215
Name : Varsha Shrirang Botare
Husband's Name: Shrirang Botare
House Number : 88
Age : 50 Gender : Female
Photo Available

278 CZM0658625
Name : Usha Gajanan Ivanate
Husband's Name: Gajanan Ivanate
House Number : 88
Age : 48 Gender : Female
Photo Available

279 CZM0660084
Name : Arvind Bapurao Gavande
Father's Name: Bapurao Gavande
House Number : 89
Age : 60 Gender : Male
Photo Available

280 ZCN7181191
Name : Vidhya Arvind Gavande
Husband's Name: Arvind Gavande
House Number : 89
Age : 55 Gender : Female
Photo Available

281 CZM2653582
Name : Sachin Arvind Gavande
Father's Name: Arvind Gavande
House Number : 89
Age : 36 Gender : Male
Photo Available

282 ZCN6987234
Name : anil khushal kospate
Father's Name: khushal kospate
House Number : 89
Age : 30 Gender : Male
Photo Available

283 ZCN0222042
Name : Kishor Khushal Singh Bais
Father's Name: Khushal Singh Bais
House Number : 91
Age : 71 Gender : Male
Photo Available

284 ZCN0222026
Name : Nain Singh Khushal Singh Bais
Father's Name: Khushal Singh Bais
House Number : 91
Age : 68 Gender : Male
Photo Available

285 ZCN0222058
Name : Sanjayani Kishor Bais
Husband's Name: Kishor Bais
House Number : 91
Age : 60 Gender : Female
Photo Available

286 ZCN7181217
Name : Kalpana Nain Singh Bais
Husband's Name: Nain Singh Bais
House Number : 91
Age : 54 Gender : Female
Photo Available

287 ZCN1323351
Name : Vikram Kishor Singh Bayas
Father's Name: Kishor Singh Bayas
House Number : 91
Age : 35 Gender : Male
Photo Available

288 CZM0684175
Name : Parvata Mahadev Gedam
Husband's Name: Mahadev Gedam
House Number : 93
Age : 80 Gender : Female
Photo Available

289 ZCN0222098
Name : Rangubai Shankar Gedam
Husband's Name: Shankar Gedam
House Number : 93
Age : 71 Gender : Female
Photo Available

290 CZM0659086
Name : Shankar Baliram Gedam
Father's Name: Baliram Gedam
House Number : 93
Age : 65 Gender : Male
Photo Available

291 ZCN0222078
Name : Bhaskar Mahadev Gedam
Father's Name: Mahadev Gedam
House Number : 93
Age : 51 Gender : Male
Photo Available

292 CZM0657650
Name : Gajanan Shankar Rao Gedam
Father's Name: Shankar Rao Gedam
House Number : 93
Age : 45 Gender : Male
Photo Available

293 CZM0675660
Name : Savita Bhaskar Gedam
Husband's Name: Bhaskar Gedam
House Number : 93
Age : 44 Gender : Female
Photo Available

294 ZCN6429419
Name : Shilpa Gajanan Gedam
Husband's Name: Gajanan Gedam
House Number : 93
Age : 36 Gender : Female
Photo Available

295 ZCN5008909
Name : Bharat Sudhakar Gedam
Father's Name: Sudhakar Gedam
House Number : 93
Age : 35 Gender : Male
Photo Available

296 CZM0657908
Name : Mahadev Goma Koravate
Father's Name: Goma Koravate
House Number : 93
Age : 65 Gender : Male
Photo Available

297 ZCN0222068
Name : Sindhu Mahadev Koravate
Husband's Name: Mahadev Koravate
House Number : 93
Age : 60 Gender : Female
Photo Available

298 ZCN0222117
Name : Anusaya Udebhan Chatur
Husband's Name: Udebhan Chatur
House Number : 95
Age : 95 Gender : Female
Photo Available

299 CZM0676064
Name : Prabhakar Udebhan Chatur
Father's Name: Udebhan Chatur
House Number : 95
Age : 51 Gender : Male
Photo Available

300 ZCN0222125
Name : Prashant Udebhan Chatur
Father's Name: Udebhan Chatur
House Number : 95
Age : 49 Gender : Male
Photo Available

301 ZCN0222133
Name : Sangeeta Gyneshavar Chatur
Husband's Name: Gyneshavar Chatur
House Number : 95
Age : 50 Gender : Female
Photo Available

302 CZM0684134
Name : Lata Prabhakar Chatur
Husband's Name: Prabhakar Chatur
House Number : 95
Age : 47 Gender : Female
Photo Available

303 CZM0684142
Name : Kalyani Prashant Chatur
Husband's Name: Prashant Chatur
House Number : 95
Age : 44 Gender : Female
Photo Available

304 ZCN5008818
Name : Praffulla Dynaneshvar Chatur
Father's Name: Dynaneshvar Chatur
House Number : 95
Age : 36 Gender : Male
Photo Available

305 CZM0659706
Name : Tryambak Udebhan Chatur
Father's Name: Udhebhan Chatur
House Number : 96
Age : 51 Gender : Male
Photo Available

306 ZCN6429393
Name : Varsha Tryambak Chatur
Husband's Name: Tryambak Chatur
House Number : 96
Age : 38 Gender : Female
Photo Available

307 CZM0659920
Name : Manda Suresh Chatur
Husband's Name: Suresh Chatur
House Number : 97
Age : 60 Gender : Female
Photo Available

308 CZM0658542
Name : Sachin Suresh Chatur
Father's Name: Suresh Chatur
House Number : 97
Age : 38 Gender : Male
Photo Available

309 ZCN5008990
Name : Kavita Prabhakar Nehare
Husband's Name: Prabhakar Nehare
House Number : 97
Age : 37 Gender : Female
Photo Available

310 ZCN6995179
Name : arjun puneshwar thakare
Father's Name: puneshwar thakare
House Number : 97
Age : 26 Gender : Male
Photo Available

311 ZCN0222157
Name : Sudhakar Maroti Gedam
Father's Name: Maroti Gedam
House Number : 98
Age : 66 Gender : Male
Photo Available

312 CZM0675504
Name : Ganesh Sudhakar Gedam
Father's Name: Sudhakar Gedam
House Number : 98
Age : 41 Gender : Male
Photo Available

313 ZCN7181233
Name : Shrirang Sonba Kumare
Father's Name: Sonba Kumare
House Number : 100
Age : 65 Gender : Male
Photo Available

314 CZM0676809
Name : Yashoda Shrirang Kumare
Husband's Name: Shrirang Kumare
House Number : 100
Age : 60 Gender : Female
Photo Available

315 CZM0676197
Name : Sunanda Dynaneshvar Bo Tare
Husband's Name: Dynaneshvar Bo Tare
House Number : 101
Age : 44 Gender : Female
Photo Available

316 CZM0684076
Name : Rupali Rajendra Ka Tekar
Husband's Name: Rajendra Ka Tekar
House Number : 101
Age : 44 Gender : Female
Photo Available

317 CZM0660399
Name : Gajanan Prahlad Ka Tekar
Father's Name: Prahlad Ka Tekar
House Number : 101
Age : 44 Gender : Male
Photo Available

318 ZCN5008768
Name : Diksha Gajanan Katekar
Husband's Name: Gajanan Katekar
House Number : 101
Age : 40 Gender : Female
Photo Available

319 ZCN5008776
Name : Ramesh Vasudev Katekar
Father's Name: Vasudev Katekar
House Number : 101
Age : 36 Gender : Male
Photo Available

320 ZCN0222187
Name : Kusum Datta Kumare
Husband's Name: Datta Kumare
House Number : 101
Age : 52 Gender : Female
Photo Available

321 ZCN6987317
Name : nikita kumare
Mother's Name: dattaji kumare
House Number : 101
Age : 28 Gender : Female
Photo Available

322 ZCN1323880
Name : Arjun Kisanrao Dhote
Father's Name: Kisanrao Dhote
House Number : 102
Age : 36 Gender : Male
Photo Available

323 ZCN6995161
Name : umesh gajanan pawar
Father's Name: gajanan pawar
House Number : 102
Age : 29 Gender : Male
Photo Available

324 CZM0658401
Name : Yashoda Janrao Chachane
Father's Name: Janrao Chachane
House Number : 105
Age : 48 Gender : Male
Photo Available

325 ZCN5009006
Name : Kalpana Umesh Katekar
Husband's Name: Umesh Katekar
House Number : 106
Age : 41 Gender : Female
Photo Available

326 ZCN5008958
Name : Sangeeta Shriram Sarule
Husband's Name: Shriram Sarule
House Number : 106
Age : 37 Gender : Female
Photo Available

327 ZCN4100970
Name : Usha Shankar Nehare
Husband's Name: Shankar Nehare
House Number : 108
Age : 37 Gender : Female
Photo Available

328 CZM0659938
Name : Baby Prahlad Katekar
Husband's Name: Prahlad Katekar
House Number : 111
Age : 65 Gender : Female
Photo Available

329 CZM0660407
Name : Amol Prahlad Katekar
Father's Name: Prahlad Katekar
House Number : 111
Age : 41 Gender : Male
Photo Available

330 ZCN6429229
Name : Ashvini Amolrav Katekar
Husband's Name: Amolrav Katekar
House Number : 111
Age : 32 Gender : Female
Photo Available

331 ZCN7181258
Name : Vasudev Govind Katekar
Father's Name: Govind Katekar
House Number : 112
Age : 62 Gender : Male
Photo Available

332 ZCN7181266
Name : Kamlabai Krishna Katekar
Husband's Name: Krishna Katekar
House Number : 113
Age : 75 Gender : Female
Photo Available

333 CZM0659755
Name : Rajendra Krishna Katekar
Father's Name: Krishna Katekar
House Number : 113
Age : 49 Gender : Male
Photo Available

334 CZM0658971
Name : Rupesh Balasaheb Deshmukh
Father's Name: Balasaheb Deshmukh
House Number : 114
Age : 42 Gender : Male
Photo Available

335 ZCN7181274
Name : Sadashiv Rama Irapate
Father's Name: Rama Irapate
House Number : 114
Age : 65 Gender : Male
Photo Available

336 ZCN7181282
Name : Lalita Sadashiv Irapate
Husband's Name: Sadashiv Irapate
House Number : 114
Age : 60 Gender : Female
Photo Available

337 CZM0658138
Name : Deepak Sadashiv Irapate
Father's Name: Sadashiv Irapate
House Number : 115
Age : 47 Gender : Male
Photo Available

338 ZCN5008875
Name : Savita Deepak Irapate
Husband's Name: Deepak Irapate
House Number : 115
Age : 39 Gender : Female
Photo Available

339 ZCN5255666
Name : Shubhank Pramod Deshamukh
Father's Name: Pramod Deshamukh
House Number : 117
Age : 33 Gender : Male
Photo Available

340 ZCN7181290
Name : Subhash Panjabrao Deshmukh
Father's Name: Panjabrao Deshmukh
House Number : 117
Age : 70 Gender : Male
Photo Available

341 CZM0676122
Name : Vijaya Subhash Deshmukh
Husband's Name: Subhash Deshmukh
House Number : 117
Age : 65 Gender : Female
Photo Available

342 CZM0660365
Name : Pramod Panjabrao Deshmukh
Father's Name: Panjabrao Deshmukh
House Number : 117
Age : 62 Gender : Male
Photo Available

343 ZCN6429179
Name : Pranit Pramodrav Deshmukh
Father's Name: Pramodrav Deshmukh
House Number : 117
Age : 30 Gender : Male
Photo Available

344 ZCN0222266
Name : Jayashri Pramod Deshmukh
Husband's Name: Pramod Deshmukh
House Number : 118
Age : 58 Gender : Female
Photo Available

345 ZCN5140025
Name : Dilip Mahadev Pandhare
Father's Name: Mahadev Pandhare
House Number : 118
Age : 65 Gender : Male
Photo Available

346 ZCN7181308
Name : Ruprao Waman Dhurat
Father's Name: Waman Dhurat
House Number : 119
Age : 80 Gender : Male
Photo Available

347 ZCN7181316
Name : Vilasini Ruprao Dhurat
Husband's Name: Ruprao Dhurat
House Number : 119
Age : 75 Gender : Female
Photo Available

348 CZM0675579
Name : Anil Ruprao Dhurat
Father's Name: Ruprao Dhurat
House Number : 119
Age : 52 Gender : Male
Photo Available

349 ZCN7181324
Name : Sunil Ruprao Dhurat
Father's Name: Ruprao Dhurat
House Number : 119
Age : 52 Gender : Male
Photo Available

350 ZCN6901649
Name : SURAJ MORESHWAR MASARAM
Father's Name: MORESHWAR MASARAM
House Number : 119
Age : 27 Gender : Male
Photo Available

351 CZM0676635
Name : Vaibhav Manohar Bo Tare
Father's Name: Manohar Bo Tare
House Number : 122
Age : 43 Gender : Male
Photo Available

352 CZM0659904
Name : Sindhubai Vasudev Katekar
Husband's Name: Vasudev Katekar
House Number : 122
Age : 54 Gender : Female
Photo Available

353 CZM0659318
Name : Pandit Mahadev Pandhare
Father's Name: Mahadev Pandhare
House Number : 122
Age : 65 Gender : Male
Photo Available

354 ZCN7181340
Name : Kamla Pandit Pandhare
Husband's Name: Pandit Pandhare
House Number : 122
Age : 58 Gender : Female
Photo Available

355 CZM0660043
Name : Sangeeta Rajesh Bo Tare
Husband's Name: Rajesh Bo Tare
House Number : 126
Age : 40 Gender : Female
Photo Available

356 ZCN0222323
Name : Ram Krishna Punaji Botare
Father's Name: Punaji Botare
House Number : 126
Age : 80 Gender : Male
Photo Available

357 ZCN0222331
Name : Vimal Ram Krishna Botare
Husband's Name: Ram Krishna Botare
House Number : 126
Age : 75 Gender : Female
Photo Available

358 ZCN7181365
Name : KAILAS RAMKRUSHNA BOTARE
Father's Name: RAMKRUSHNA PUNAJI BOTARE
House Number : 126
Age : 52 Gender : Male
Photo Available

359 CZM0657825
Name : Pramila Kailash Botare
Husband's Name: Kailash Botare
House Number : 126
Age : 49 Gender : Female
Photo Available

360 CZM0658245
Name : Sunil Vitthal Botare
Father's Name: Vitthal Botare
House Number : 127
Age : 46 Gender : Male
Photo Available

361 CZM0675637
Name : Manohar Naththu Botare
Father's Name: Naththu Botare
House Number : 128
Age : 72 Gender : Male
Photo Available

362 CZM0675678
Name : Kamal Manohar Botare
Husband's Name: Manohar Botare
House Number : 128
Age : 67 Gender : Female
Photo Available

363 ZCN6429138
Name : Sandip Manikrav Bobhate
Father's Name: Manikrav Bobhate
House Number : 130
Age : 40 Gender : Male
Photo Available

364 ZCN7181381
Name : Shevantabai Motiram Botare
Husband's Name: Motiram Botare
House Number : 130
Age : 82 Gender : Female
Photo Available

365 CZM0657866
Name : Praveen Motiram Botare
Father's Name: Motiram Botare
House Number : 130
Age : 57 Gender : Male
Photo Available

366 CZM0658963
Name : Moreshwar Doma Botare
Father's Name: Doma Botare
House Number : 130
Age : 55 Gender : Male
Photo Available

367 CZM0659417
Name : Rekha Moreshwar Botare
Husband's Name: Moreshwar Botare
House Number : 130
Age : 50 Gender : Female
Photo Available

368 CZM0684449
Name : Rajesh Motiram Botare
Father's Name: Motiram Botare
House Number : 130
Age : 50 Gender : Male
Photo Available

369 ZCN7181399
Name : Jyoti Praveen Botare
Husband's Name: Praveen Botare
House Number : 130
Age : 49 Gender : Female
Photo Available

370 ZCN6917561
Name : MAYURI PRAVIN BOTARE
Father's Name: PRAVIN BOTARE
House Number : 130
Age : 27 Gender : Female
Photo Available

371 ZCN6395669
Name : Arun Ajab Bobhate
Father's Name: Ajab Bobhate
House Number : 131
Age : 62 Gender : Male
Photo Available

372 CZM0659409
Name : Lata Arun Bobhate
Husband's Name: Arun Bobhate
House Number : 131
Age : 58 Gender : Female
Photo Available

373 ZCN0222385
Name : Manik Ajab Bobhate
Father's Name: Ajab Bobhate
House Number : 132
Age : 70 Gender : Male
Photo Available

374 CZM0659375
Name : Shashikala Manik Bobhate
Husband's Name: Manik Bobhate
House Number : 132
Age : 65 Gender : Female
Photo Available

375 ZCN7625908
Name : SARTHAK KIRAN BOBHATE
Father's Name: KIRAN BOBHATE
House Number : 133
Age : 23 Gender : Male
Photo Available

376 CZM0083048
Name : Kiran Wamanrao Bobhate
Father's Name: Waman Bobhate
House Number : 133
Age : 55 Gender : Male
Photo Available

377 CZM0660308
Name : Dilip Waman Bobhate
Father's Name: Waman Bobhate
House Number : 133
Age : 53 Gender : Male
Photo Available

378 CZM0658468
Name : Bhagyashree Kiran Bobhate
Husband's Name: Kiranarav Bobhate
House Number : 133
Age : 50 Gender : Female
Photo Available

379 CZM0657684
Name : Dinesh Bhaskarrao Bobhate
Father's Name: Bhaskarrao Bobhate
House Number : 133
Age : 50 Gender : Male
Photo Available

380 ZCN6429245
Name : Dhanshri Dinesh Bobhate
Husband's Name: Dinesh Bobhate
House Number : 133
Age : 36 Gender : Female
Photo Available

381 ZCN6901722
Name : KARTIK KIRAN BOBHATE
Father's Name: KIRAN BOBHATE
House Number : 133
Age : 27 Gender : Male
Photo Available

382 CZM0658484
Name : Pushpa Dilip Bobhate
Husband's Name: Dilip Bobhate
House Number : 134
Age : 55 Gender : Female
Photo Available

383 ZCN0222395
Name : Yenubai Bhaskar Bobhate
Husband's Name: Bhaskar Bobhate
House Number : 138
Age : 58 Gender : Female
Photo Available

384 ZCN0222414
Name : Kamal Gulab Singh Sengar
Husband's Name: Gulab Singh Sengar
House Number : 139
Age : 67 Gender : Female
Photo Available

385 ZCN5140033
Name : Tironabai Naththu Gaydhane
Husband's Name: Naththu Gaydhane
House Number : 140
Age : 68 Gender : Female
Photo Available

386 CZM0684225
Name : Anil Naththu Gaydhane
Father's Name: Naththu Gaydhane
House Number : 140
Age : 42 Gender : Male
Photo Available

387 CZM0658310
Name : Sulochana Kailash Lonasavale
Husband's Name: Kailash Lonasavale
House Number : 140
Age : 45 Gender : Female
Photo Available

388 ZCN6371249
Name : Gajanan Januji Pawar
Father's Name: Januji Pawar
House Number : 140
Age : 50 Gender : Male
Photo Available

389 ZCN1323559
Name : Shobha Gajanan Pawar
Husband's Name: Gajanan Pawar
House Number : 140
Age : 43 Gender : Female
Photo Available

390 ZCN0222422
Name : Lalsingh Ram Singh Sengar
Father's Name: Ram Singh Sengar
House Number : 140
Age : 75 Gender : Male
Photo Available

391 ZCN6371256
Name : Pav Rtabai Lalsingh Sengar
Husband's Name: Lalsingh Sengar
House Number : 140
Age : 70 Gender : Female
Photo Available

392 CZM0658112
Name : Vinod Lalsingh Sengar
Father's Name: Lalsingh Sengar
House Number : 140
Age : 53 Gender : Male
Photo Available

393 CZM0659227
Name : MAMTA VINODSINGH Sengar
Husband's Name: Vinodsingh Sengar
House Number : 140
Age : 42 Gender : Female
Photo Available

394 ZCN7181431
Name : Laxman Bapurao Nagose
Father's Name: Bapurao Nagose
House Number : 141
Age : 65 Gender : Male
Photo Available

395 ZCN7181449
Name : Durga Dynaneshvar Nagose
Husband's Name: Dynaneshvar Nagose
House Number : 141
Age : 48 Gender : Female
Photo Available

396 CZM0684472
Name : Kishor Bapurao Gavande
Father's Name: Bapurao Gavande
House Number : 143
Age : 70 Gender : Male
Photo Available

397 ZCN0222464
Name : Vilas Bapurao Gavande
Father's Name: Bapurao Gavande
House Number : 143
Age : 65 Gender : Male
Photo Available

398 ZCN0222474
Name : Malatai Vilas Gavande
Husband's Name: Vilas Gavande
House Number : 143
Age : 60 Gender : Female
Photo Available

399 CZM0660092
Name : Satish Vilasrao Gavande
Father's Name: Vilasrao Gavande
House Number : 143
Age : 56 Gender : Male
Photo Available

400 CZM0675587
Name : Amol Vilas Gavande
Father's Name: Vilas Gavande
House Number : 143
Age : 44 Gender : Male
Photo Available

401 ZCN4100954
Name : Ashwini Satish Gavande
Husband's Name: Satish Gavande
House Number : 143
Age : 35 Gender : Female
Photo Available

402 CZM0660027
Name : Ashok Vinayak Deshmukh
Father's Name: Vinayak Deshmukh
House Number : 144
Age : 70 Gender : Male
Photo Available

403 ZCN0222484
Name : Rama Ashok Deshmukh
Husband's Name: Ashok Deshmukh
House Number : 144
Age : 65 Gender : Female
Photo Available

404 CZM0659169
Name : Gopal Ashok Deshmukh
Father's Name: Ashok Deshmukh
House Number : 144
Age : 43 Gender : Male
Photo Available

405 ZCN5140017
Name : Vishal Ashok Deshmukh
Father's Name: Ashok Deshmukh
House Number : 144
Age : 38 Gender : Male
Photo Available

406 ZCN0222494
Name : Uma Balasaheb Deshmukh
Husband's Name: Balasaheb Deshmukh
House Number : 146
Age : 68 Gender : Female
Photo Available

407 ZCN5008859
Name : Shalini Ravindra Chaudhary
Husband's Name: Ravindra Chaudhary
House Number : 150
Age : 38 Gender : Female
Photo Available

408 ZCN1323443
Name : Manju Shankar Shinde
Husband's Name: Shankar Shinde
House Number : 154
Age : 40 Gender : Female
Photo Available

409 ZCN5008792
Name : Ganesh Gangaram Ghodamare
Father's Name: Gangaram Ghodamare
House Number : 160
Age : 40 Gender : Male
Photo Available

410 ZCN5008867
Name : Anita Ganesh Ghodamare
Husband's Name: Ganesh Ghodamare
House Number : 160
Age : 36 Gender : Female
Photo Available

411 ZCN7005689
Name : dipali pavan raut
Husband's Name: pavan raut
House Number : 163
Age : 30 Gender : Female
Photo Available

412 ZCN6958730
Name : pravin babarao raut
Father's Name: babarao raut
House Number : 163
Age : 28 Gender : Male
Photo Available

413 ZCN1323385
Name : Jageshwar Masram Pratibha
Husband's Name: Masram Pratibha
House Number : 167
Age : 39 Gender : Female
Photo Available

414 ZCN5008966
Name : Kisna Maroti Jivatode
Father's Name: Maroti Jivatode
House Number : 176
Age : 34 Gender : Male
Photo Available

415 ZCN6429328
Name : Gopal Maroti Jivtode
Father's Name: Maroti Jivtode
House Number : 176
Age : 36 Gender : Male
Photo Available

416 ZCN5008933
Name : Shubhangi Shravan Nehare
Husband's Name: Shravan Nehare
House Number : 177
Age : 39 Gender : Female
Photo Available

417 ZCN5255682
Name : Madhuri Ankush Nehare
Husband's Name: Ankush Nehare
House Number : 181
Age : 35 Gender : Female
Photo Available

418 ZCN6987341
Name : nilima rajendra gajbe
Father's Name: rajendra gajbe
House Number : 184
Age : 26 Gender : Female
Photo Available

419 ZCN5008883
Name : Prashant Ramajee Gajbe
Father's Name: Ramajee Gajbe
House Number : 190
Age : 44 Gender : Male
Photo Available

420 ZCN5008891
Name : Shubhangi Prashant Gajbe
Husband's Name: Prashant Gajbe
House Number : 190
Age : 37 Gender : Female
Photo Available

421 ZCN6429146
Name : Vijay Champatrav Nagose
Father's Name: Champatrav Nagose
House Number : 197
Age : 42 Gender : Male
Photo Available

422 ZCN6987937
Name : chintaman bapurao padase
Father's Name: bapurao padase
House Number : 215
Age : 54 Gender : Male
Photo Available

423 CZM0659714
Name : Umesh Krishnaji Katekar
Father's Name: Krishnaji Katekar
House Number : 313
Age : 45 Gender : Male
Photo Available

424 ZCN6988000
Name : praful sidharth landge
Father's Name: sidharth landge
House Number : 645
Age : 28 Gender : Male
Photo Available

425 CZM0658104
Name : MANJULA NAIKEWAD
Husband's Name: Gundaram Naikavad
House Number : 75/1
Age : 57 Gender : Female
Photo Available

426 ZCN7724784
Name : Bhavana Bageshwar Nagose
Husband's Name: Bageshwar Onkar Nagose
House Number : Ward No. 3
Age : 30 Gender : Female
Photo Available

427 ZCN7749757
Name : Prajwal Milind Landage
Father's Name: Milind Landage
House Number : 59
Age : 23 Gender : Male
Photo Available

428 ZCN7749773
Name : Aachal Kawduji Dudhkor
Father's Name: Kawaduji Dudhkor
House Number : 110
Age : 24 Gender : Female
Photo Available

429 ZCN7749781
Name : Onkar Devidas Raut
Father's Name: Devidas Raut
House Number : 187
Age : 21 Gender : Male
Photo Available

430 ZCN7749815
Name : Nikita Dnyaneshwar Nagose
Father's Name: Dnyaneshwar Nagose
House Number : At Shankarpur
Age : 25 Gender : Female
Photo Available

431 ZCN7750144
Name : Samiksha Kishor Urkude
Father's Name: Kishor Dhanraj Urkude
House Number : 178
Age : 22 Gender : Female
Photo Available

432 ZCN7750250
Name : Vivek Murlidhar Chaudhari
Others: Ravi Shamrao Chaudhari
House Number : 150
Age : 26 Gender : Male
Photo Available

433 ZCN7750417
Name : Jayashri Nitesh Radri
Husband's Name: Nitesh Prakash Radri
House Number : 2
Age : 26 Gender : Female
Photo Available

434 ZCN7750508
Name : Kirti Suraj Masram
Husband's Name: Suraj Moreshwar Masram
House Number : 119
Age : 25 Gender : Female
Photo Available

435 ZCN7755754
Name : Kajal Roshan Landage
Husband's Name: Roshan Laxman Landage
House Number : 79
Age : 27 Gender : Female
Photo Available

436 ZCN7756976
Name : Vaishali Anil Kospate
Husband's Name: Anil Khushal Kosapate
House Number : 89
Age : 27 Gender : Female
Photo Available

437 ZCN7757123
Name : Aanchal Sanjay Thakare
Father's Name: Sanjay Udhebhan Thakare
House Number : 197
Age : 24 Gender : Female
Photo Available

438 ZCN7757214
Name : Karishma Janrao Chachane
Father's Name: Janrao Nabhu Chachane
House Number : 189
Age : 23 Gender : Female
Photo Available

439 ZCN7758105
Name : Bhaskar Waman Bobhate
Others: Dinesh Bhaskarrao Bobhate
House Number : 138
Age : 73 Gender : Male
Photo Available

440 ZCN7774250
Name : Maduri Sunilrao Botare
Husband's Name: Sunilrao Vitthal Botare
House Number : 127
Age : 45 Gender : Female
Photo Available

441 ZCN7766983
Name : Janhavi Dnyaneshwar Botare
Father's Name: Dnyaneshwar Sonbaji Botare
House Number : 107
Age : 22 Gender : Female
Photo Available

442 ZCN7767346
Name : Swaraj Shudhodhan Landage
Mother's Name: Manda Shudhodhan Landage
House Number : 59
Age : 22 Gender : Male
Photo Available

443 ZCN7766710
Name : Mahesh Sarule
Father's Name: Prashant Sarule
House Number : 106
Age : 22 Gender : Male
Photo Available

444 ZCN7766793
Name : Nishadh Ashok Nehare
Father's Name: Ashok Ramrao Nehare
House Number : 104
Age : 24 Gender : Male
Photo Available

445 ZCN7766876
Name : Komal Naresh Sarole
Father's Name: Naresh Shankar Sarole
House Number : 106
Age : 23 Gender : Female
Photo Available

446 ZCN7779077
Name : Uttam Daulat Malande
Others: Ashabai Uttam Malande
House Number : 6
Age : 51 Gender : Male
Photo Available

447 ZCN7779275
Name : Kiran Praphul Bhongade
Husband's Name: Praphul Vinayak Bhongade
House Number : 72
Age : 30 Gender : Female
Photo Available

448 ZCN7790579
Name : Vaishnavi Sudhakar Nehare
Father's Name: Sudhakar Kawadu Nehare
House Number : 97
Age : 20 Gender : Female
Photo Available

449 ZCN7790645
Name : Abhishek Vinodsingh Sengar
Father's Name: Vinodsingh Lalsingh Sengar
House Number : 140
Age : 21 Gender : Male
Photo Available

450 ZCN7811789
Name : MANISHA DEVKAR
Husband's Name: SANTOSH DEVKAR
House Number : WARD NO 11
Age : 24 Gender : Female
Photo Available

451 ZCN7814825
Name : Sunil Devrao Meshram
Father's Name: Devrao Meshram
House Number : 167
Age : 29 Gender : Male
Photo Available

452 ZCN7814833
Name : Priya Sunil Meshram
Husband's Name: Sunil Devrao Meshram
House Number : 153
Age : 23 Gender : Female
Photo Available

453 ZCN7815103
Name : Ashish Arun Bobhate
Father's Name: Arun Ajab Bobhate
House Number : 131
Age : 29 Gender : Male
Photo Available

454 ZCN7815723
Name : Durga Mangesh Rajurkar
Husband's Name: Mangesh Rajurkar
House Number : Narsapur
Age : 40 Gender : Female
Photo Available

455 ZCN7815392
Name : Pratiksha Kawaduji Dudhkor
Father's Name: Kawduji Marotrao Dudhkor
House Number : 110
Age : 21 Gender : Female
Photo Available

456 ZCN7815368
Name : Prajwal Ashok Nehare
Father's Name: Ashok Ramrao Nehare
House Number : 104
Age : 25 Gender : Male
Photo Available

457 ZCN7815830
Name : Nishant Rajendra Gajabe
Father's Name: Rajendra Mohanrao Gajabe
House Number : 184
Age : 22 Gender : Male
Photo Available

458 ZCN7815269
Name : Premila Umesh Pawar
Husband's Name: Umesh Pawar
House Number : 168
Age : 23 Gender : Female
Photo Available

459 ZCN7849318
Name : Yash Prashant Chatur
Father's Name: Prashant Chatur
House Number : 00
Age : 22 Gender : Male
Photo Available

460 ZCN7849326
Name : Mamata Dinesh Kumare
Husband's Name: Dinesh Kumare
House Number : 00
Age : 25 Gender : Female
Photo Available

461 ZCN7854789
Name : Utkarsh Rajendra Katekar
Father's Name: Rajendra Katekar
House Number : 00
Age : 21 Gender : Male
Photo Available

462 ZCN7854797
Name : Kalyani Praful Chatur
Husband's Name: Praful Nyaneshwar Chatur
House Number : 00
Age : 27 Gender : Female
Photo Available

463 ZCN7854888
Name : Gaurav Suresh Atram
Father's Name: Suresh Atram
House Number : 00
Age : 21 Gender : Male
Photo Available

464 ZCN7872492
Name : Divya Umesh Bayas
Mother's Name: Rita Umesh Bayas
House Number : 85
Age : 20 Gender : Female
Photo Available

465 ZCN7873979
Name : Pragati Jagadish Masram
Mother's Name: Pratibha Masram
House Number : 32
Age : 20 Gender : Female
Photo Available

466 ZCN7887995
Name : Shalu Pankaj Khandate
Husband's Name: Pankaj Khandate
House Number : 00
Age : 34 Gender : Female
Photo Available

467 ZCN7888001
Name : Shilpa Shubham Chatur
Husband's Name: Shubham Chatur
House Number : 00
Age : 22 Gender : Female
Photo Available

468 ZCN7899354
Name : Ganesh Shankar Ghotekar
Father's Name: Shankar Ghotekar
House Number : 00
Age : 21 Gender : Female
Photo Available

469 ZCN7899347
Name : Tushar Prashant Sarule
Father's Name: Prashant Sarule
House Number : 00
Age : 20 Gender : Male
Photo Available

470 ZCN7899339
Name : Rushikesh Wamanrao Kharat
Father's Name: Wamanrao Kharat
House Number : 00
Age : 22 Gender : Male
Photo Available

471 ZCN7899321
Name : Samarpit Ratan Raut
Father's Name: Ratan Raut
House Number : 00
Age : 22 Gender : Male
Photo Available

472 ZCN7899313
Name : Tanvi Ratan Raut
Father's Name: Ratan Raut
House Number : 00
Age : 20 Gender : Female
Photo Available

473 ZCN7900855
Name : Kalpana Naresh Sarule
Husband's Name: Naresh Sarule
House Number : 00
Age : 41 Gender : Female
Photo Available

474 ZCN7901697
Name : Gajanan Baliram Kulal
Father's Name: Baliram Kulal
House Number : 00
Age : 28 Gender : Male
Photo Available

475 ZCN7901747
Name : Ranjana Gajanan Kulal
Husband's Name: Gajanan Baliram Kulal
House Number : 00
Age : 25 Gender : Female
Photo Available

476 ZCN7904980
Name : Nikita Devidas Raut
Father's Name: Devidas Raut
House Number : 77
Age : 20 Gender : Female
Photo Available

477 ZCN7925597
Name : NIKITA AJAY CHCHANE
Husband's Name: AJAY NAMDEV CHACHANE
House Number : NARSAPUR
Age : 25 Gender : Female
Photo Available

478 ULH7344682
Name : SARIKA MUNDEKAAR
Father's Name: SANJAY MUNDEKAAR
House Number : NARSAPUR
Age : 23 Gender : Female
Photo Available

479 ZCN7953169
Name : Snehal Ramesh Katekar
Husband's Name: Ramesh Katekar
House Number : 1
Age : 26 Gender : Female
Photo Available

480 ZCN7961766
Name : Shubhangi Sachin Chatur
Husband's Name: Sachin Chatur
House Number : 97
Age : 29 Gender : Female
Photo Available

481 ZCN7963507
Name : sarika aniket chatur
Husband's Name: aniket prabhakar chatur
House Number : narsapur
Age : 23 Gender : Female
Photo Available

482 ZCN7975378
Name : MOKSHDA MUKUL GAWANDE
Husband's Name: MUKUL GAWANDE
House Number : 143,
Age : 27 Gender : Female
Photo Available

483 ZCN8175879
Name : Anushya Narayn Komti
Husband's Name: Narayn Komti
House Number : 1
Age : 38 Gender : Female
Photo Available

484 ZCN8176448
Name : Roshan Anant Chachane
Father's Name: Ananta Chachane Chachane
House Number : 12
Age : 25 Gender : Male
Photo Available

485 ZCN8186967
Name : Shankarrao Laxman Mohdekar
Others: Mohadekar Mohdekar
House Number : 22
Age : 75 Gender : Male
Photo Available

486 ZCN8187197
Name : Laxmi Ravishankar Mohdekar
Husband's Name: Ravishankar Mohdekar
House Number : 22
Age : 70 Gender : Female
Photo Available

487 ZCN8186819
Name : Sahil Pravin Botare
Father's Name: Pravin Botare
House Number : 130
Age : 22 Gender : Male
Photo Available

488 ZCN8187189
Name : Lakhan Waman Kharat
Father's Name: Waman Kharat
House Number : 33
Age : 20 Gender : Male
Photo Available

489 ZCN8187908
Name : Santosh Bhaskar Gedam
Father's Name: Bhaskar Gedam
House Number : 93
Age : 24 Gender : Male
Photo Available

490 ZCN8289068
Name : Sweta Sunil Dhurat
Husband's Name: Sunil Dhurat
House Number : 119
Age : 40 Gender : Female
Photo Available

491 ZCN6286074
Name : Natthu Jyotitam Karande
Father's Name: Jyotitam Karande
House Number :
Age : 86 Gender : Male
Photo Available

492 ZCN6286066
Name : Nagubai Natthu Karande
Husband's Name: Natthu Karande
House Number :
Age : 71 Gender : Female
Photo Available

493 ZCN6286058
Name : Kamini Shivaji Karande
Husband's Name: Shivaji Karande
House Number :
Age : 44 Gender : Female
Photo Available

494 ZCN6429476
Name : Mitabai Babanan Karande
Husband's Name: Babanan Karande
House Number :
Age : 41 Gender : Female
Photo Available

495 ZCN6429435
Name : Baban Bhima Karande
Father's Name: Bhima Karande
House Number :
Age : 37 Gender : Male
Photo Available

496 ZCN6429575
Name : Dasharath Natthu Kesakar
Father's Name: Natthu Kesakar
House Number :
Age : 42 Gender : Male
Photo Available

497 ZCN6429542
Name : Jyotiram Natthu Kesakar
Father's Name: Natthu Kesakar
House Number :
Age : 39 Gender : Male
Photo Available

498 ZCN6429567
Name : Kamala Dasharath Kesakar
Husband's Name: Dasharath Kesakar
House Number :
Age : 39 Gender : Female
Photo Available

499 ZCN6429559
Name : Sanjay Natthu Kesakar
Father's Name: Natthu Kesakar
House Number :
Age : 35 Gender : Male
Photo Available

500 ZCN6429534
Name : Shankar Natthu Kesakar
Father's Name: Natthu Kesakar
House Number :
Age : 34 Gender : Male
Photo Available

501 ZCN6853865
Name : Priti Umesh Kumare
Husband's Name: Umesh Kumare
House Number :
Age : 31 Gender : Female
Photo Available

502 ZCN6886204
Name : Ashwini Anup Landage
Husband's Name: Anup Landage
House Number :
Age : 29 Gender : Female
Photo Available

503 ZCN6429583
Name : Pankaj Devrav Masram
Mother's Name: Devrav Masram
House Number :
Age : 32 Gender : Male
Photo Available

504 ZCN6886196
Name : Ashwini Gajanan Nagose
Father's Name: Gajanan Nagose
House Number :
Age : 28 Gender : Female
Photo Available

505 ZCN6285928
Name : NANDA DEVIDAS RAUT
Husband's Name: DEVIDAS NATTHUJI RAUT
House Number :
Age : 43 Gender : Female
Photo Available

506 ZCN6285936
Name : Anita Ratanji Raut
Husband's Name: Ratanji Raut
House Number :
Age : 42 Gender : Female
Photo Available

507 ZCN6285894
Name : Pankaj Babarao Raut
Father's Name: Babarao Raut
House Number :
Age : 35 Gender : Male
Photo Available

508 ZCN6285969
Name : Archana Shankar Raut
Husband's Name: Shankar Raut
House Number :
Age : 34 Gender : Female
Photo Available

509 ZCN6869044
Name : Ankit Vijayarao Raut
Father's Name: Vijayarao Raut
House Number :
Age : 29 Gender : Male
Photo Available

510 ZCN6869036
Name : Akshay Gajanan Raut
Father's Name: Gajanan Raut
House Number :
Age : 28 Gender : Male
Photo Available

511 ZCN6615645
Name : DURGA ASHOK VARTHI
Husband's Name: ASHOK VARTHI
House Number :
Age : 47 Gender : Female
Photo Available

512 ZCN7703291
Name : shradha gavande
Husband's Name: sachin gavande
House Number : arvind gavande
Age : 30 Gender : Female
Photo Available

513 ZCN7013949
Name : nitesh prakash radri
Father's Name: prakash radri
House Number : 2
Age : 25 Gender : Male
Photo Available

514 ZCN7046758
Name : Ashabai malande
Husband's Name: uttam malande
House Number : 06
Age : 46 Gender : Female
Photo Available

515 ZCN6987325
Name : suraj nagorao kinhekar
Father's Name: nagorao kinhekar
House Number : 13
Age : 27 Gender : Male
Photo Available

516 CZM0675736
Name : Sangeeta Madhukar Nehare
Husband's Name: Madhukar Nehare
House Number : 20
Age : 42 Gender : Female
Photo Available

517 ZCN6917553
Name : KAILAS CHIMANA PADASE
Father's Name: CHIMANA PADASE
House Number : 30
Age : 33 Gender : Male
Photo Available

518 ZCN6921613
Name : SACHIN LAXMANARAO PADASE
Father's Name: LAXMANARAO PADASE
House Number : 30
Age : 30 Gender : Male
Photo Available

519 ZCN6901698
Name : ANIL CHINTAMAN PIMPALAKAR
Father's Name: CHINTAMAN PIMPALAKAR
House Number : 41
Age : 28 Gender : Male
Photo Available

520 ZCN6987259
Name : gayatri pravin dadhe
Husband's Name: pravin dadhe
House Number : 58
Age : 30 Gender : Female
Photo Available

521 ZCN6901706
Name : MAHADEO GUNDARAM NAIKEVAD
Father's Name: GUNDARAM NAIKEVAD
House Number : 75
Age : 29 Gender : Male
Photo Available

522 ZCN6988034
Name : om ramchandra jambhulkar
Father's Name: ramchandra jambhulkar
House Number : 78
Age : 26 Gender : Male
Photo Available

523 ZCN6987309
Name : praful kumare
Mother's Name: dattaji kumare
House Number : 101
Age : 27 Gender : Male
Photo Available

524 ZCN7181456
Name : Ashok Ram Rao Nehare
Father's Name: Ram Rao Nehare
House Number : 104
Age : 55 Gender : Male
Photo Available

525 CZM0657841
Name : Nalu Ashok Nehare
Husband's Name: Ashok Nehare
House Number : 104
Age : 46 Gender : Female
Photo Available

526 CZM0660142
Name : Pushpa Gajanan Raut
Husband's Name: Gajanan Raut
House Number : 104
Age : 46 Gender : Female
Photo Available

527 ZCN6429484
Name : Anita Prashant Sarule
Husband's Name: Prashant Sarule
House Number : 104
Age : 45 Gender : Female
Photo Available

528 ZCN7181464
Name : Sita Bai Shankar Sarule
Husband's Name: Shankar Sarule
House Number : 106
Age : 65 Gender : Female
Photo Available

529 CZM0659789
Name : Prashant Shankar Rao Sarule
Father's Name: Shankar Rao Sarule
House Number : 106
Age : 48 Gender : Male
Photo Available

530 CZM0684399
Name : Naresh Shankar Sarule
Father's Name: Shankar Sarule
House Number : 106
Age : 43 Gender : Male
Photo Available

531 ZCN5008917
Name : Shriram Shankar Sarule
Father's Name: Shankar Sarule
House Number : 106
Age : 40 Gender : Male
Photo Available

532 ZCN0222521
Name : Gyneshavar Sonbaji Botare
Father's Name: Sonbaji Botare
House Number : 107
Age : 54 Gender : Male
Photo Available

533 ZCN6917546
Name : ANNAPURNA ANKUSH JAMBHULAKAR
Husband's Name: ANKUSH JAMBHULAKAR
House Number : 108
Age : 32 Gender : Female
Photo Available

534 CZM0658344
Name : Ankush Janardhan Jambhulkar
Father's Name: Janardhan Jambhulkar
House Number : 108
Age : 42 Gender : Male
Photo Available

535 ZCN7181480
Name : Panchafula Kavdu Nehare
Husband's Name: Kavdu Nehare
House Number : 108
Age : 80 Gender : Female
Photo Available

536 ZCN7181498
Name : Sudhakar Kavdu Nehare
Father's Name: Kavdu Nehare
House Number : 108
Age : 47 Gender : Male
Photo Available

537 ZCN6371272
Name : Sunita Prakash Radri
Husband's Name: Prakash Radri
House Number : 108
Age : 51 Gender : Female
Photo Available

538 ZCN0222563
Name : Puneshvar Suryabhan Thakare
Father's Name: Suryabhan Thakare
House Number : 109
Age : 55 Gender : Male
Photo Available

539 CZM0658880
Name : Kanta Puneshvar Thakare
Husband's Name: Puneshvar Thakare
House Number : 109
Age : 53 Gender : Female
Photo Available

540 ZCN0222573
Name : KAVADU DUDHAKOR
Father's Name: MAROTARAV DUDHAKOR
House Number : 110
Age : 51 Gender : Male
Photo Available

541 CZM0659953
Name : SUNITA DUDHAKOR
Husband's Name: KAVADU DUDHAKOR
House Number : 110
Age : 44 Gender : Female
Photo Available

542 CZM0657692
Name : Dilip Fusaram Bodekar
Father's Name: Fusaram Bodekar
House Number : 129
Age : 54 Gender : Male
Photo Available

543 CZM0657783
Name : Manjusha Dilip Bodekar
Husband's Name: Dilip Bodekar
House Number : 129
Age : 48 Gender : Female
Photo Available

544 ZCN6995187
Name : suresh devidas kumbhekar
Father's Name: devidas kumbhekar
House Number : 141
Age : 27 Gender : Male
Photo Available

545 CZM0684019
Name : Ravi Sham Rao Chaudhari
Father's Name: Sham Rao Chaudhari
House Number : 150
Age : 44 Gender : Male
Photo Available

546 CZM0660316
Name : Malku Govinda Ghodamare
Father's Name: Govinda Ghodamare
House Number : 152
Age : 60 Gender : Male
Photo Available

547 ZCN0222620
Name : Shobha Malku Ghodamare
Husband's Name: Malku Ghodamare
House Number : 152
Age : 55 Gender : Female
Photo Available

548 CZM0660126
Name : Pramila Kishor Botare
Husband's Name: Kishor Botare
House Number : 153
Age : 65 Gender : Female
Photo Available

549 ZCN0222638
Name : Kishor Naththu Botare
Father's Name: Naththu Botare
House Number : 153
Age : 60 Gender : Male
Photo Available

550 ZCN5008941
Name : Yogesh Kishor Botare
Father's Name: Kishor Botare
House Number : 153
Age : 34 Gender : Male
Photo Available

551 CZM0676387
Name : Sunanda Moreshwar Meshram
Husband's Name: Moreshwar Meshram
House Number : 153
Age : 50 Gender : Female
Photo Available

552 CZM0659664
Name : Venubai Baba Shinde
Husband's Name: Baba Shinde
House Number : 154
Age : 68 Gender : Female
Photo Available

553 CZM0658989
Name : Shankar Baba Shinde
Father's Name: Baba Shinde
House Number : 154
Age : 47 Gender : Male
Photo Available

554 ZCN7181555
Name : Kamal Waman Jambhulkar
Husband's Name: Waman Jambhulkar
House Number : 156
Age : 62 Gender : Female
Photo Available

555 CZM0659359
Name : Baban Janba Raut
Father's Name: Janba Raut
House Number : 159
Age : 66 Gender : Male
Photo Available

556 ZCN7181563
Name : Indubai Baban Raut
Husband's Name: Baban Raut
House Number : 159
Age : 60 Gender : Female
Photo Available

557 ZCN7182546
Name : Devidas Chindhuji Dandekar
Father's Name: Chindhuji Dandekar
House Number : 160
Age : 52 Gender : Male
Photo Available

558 CZM0658047
Name : Manabai Uddhav Ghodamare
Husband's Name: Uddhav Ghodamare
House Number : 160
Age : 60 Gender : Female
Photo Available

559 ZCN6429518
Name : Sumit Uddhav Ghodmare
Father's Name: Uddhav Ghodmare
House Number : 160
Age : 35 Gender : Male
Photo Available

560 CZM0659870
Name : Suman Aju Rn Mohadekar
Husband's Name: Aju Rn Mohadekar
House Number : 163
Age : 60 Gender : Female
Photo Available

561 CZM0657791
Name : Kalpana Babarao Raut
Husband's Name: Babarao Raut
House Number : 163
Age : 55 Gender : Female
Photo Available

562 CZM0658526
Name : SIMA KISHOR URKUDE
Husband's Name: Kishor Urakunde
House Number : 163
Age : 43 Gender : Female
Photo Available

563 ZCN5140074
Name : Manik Chand Rabhan Komati
Father's Name: Chand Rabhan Komati
House Number : 165
Age : 53 Gender : Male
Photo Available

564 CZM0684480
Name : P Ramila Manik Komati
Husband's Name: Manik Komati
House Number : 165
Age : 52 Gender : Female
Photo Available

565 ZCN7182587
Name : Manda Manohar Nagose
Husband's Name: Manohar Nagose
House Number : 166
Age : 57 Gender : Female
Photo Available

566 ZCN5140082
Name : Ukanda Narayan Meshram
Father's Name: Narayan Meshram
House Number : 167
Age : 75 Gender : Female
Photo Available

567 ZCN7182595
Name : Hussain Jairam Bhivanakar
Father's Name: Jairam Bhivanakar
House Number : 168
Age : 75 Gender : Male
Photo Available

568 CZM0676189
Name : Hussain Bisen Kochapate
Father's Name: Bisen Kochapate
House Number : 172
Age : 60 Gender : Male
Photo Available

569 CZM0658385
Name : Sindhu Uttam Gedam
Husband's Name: Uttam Gedam
House Number : 173
Age : 60 Gender : Female
Photo Available

570 CZM0658393
Name : Dynaneshvar Pundlik Nevare
Father's Name: Pundlik Nevare
House Number : 175
Age : 39 Gender : Male
Photo Available

571 ZCN7182611
Name : Maroti Haribhau Jivatoden
Father's Name: Haribhau Jivatoden
House Number : 176
Age : 60 Gender : Male
Photo Available

572 ZCN0222844
Name : Vimal Maroti Jivatoden
Husband's Name: Maroti Jivatoden
House Number : 176
Age : 55 Gender : Female
Photo Available

573 CZM0658328
Name : Nirmala Dhanraj Urkude
Husband's Name: Dhanraj Urkude
House Number : 178
Age : 75 Gender : Female
Photo Available

574 ZCN7182637
Name : Kishor Dhanraj Urkude
Father's Name: Dhanraj Urkude
House Number : 178
Age : 51 Gender : Male
Photo Available

575 CZM0676205
Name : Vaghoji Bhavani Khadatakar
Father's Name: Bhavani Khadatakar
House Number : 181
Age : 62 Gender : Male
Photo Available

576 CZM0676155
Name : Pulabai Vaghoji Khadatakar
Husband's Name: Vaghoji Khadatakar
House Number : 181
Age : 52 Gender : Female
Photo Available

577 ZCN6371280
Name : Natthuji Vaghoji Khadatakar
Father's Name: Vaghoji Khadatakar
House Number : 181
Age : 42 Gender : Male
Photo Available

578 CZM0659557
Name : Sham Rao Narayan Nehare
Father's Name: Narayan Nehare
House Number : 181
Age : 75 Gender : Male
Photo Available

579 CZM0659672
Name : Vimal Sham Rao Nehare
Husband's Name: Sham Rao Nehare
House Number : 181
Age : 70 Gender : Female
Photo Available

580 ZCN6371298
Name : Ankush Sham Rao Nehare
Father's Name: Sham Rao Nehare
House Number : 181
Age : 47 Gender : Male
Photo Available

581 CZM0659748
Name : Ratan Janba Raut
Father's Name: Janba Raut
House Number : 182
Age : 52 Gender : Male
Photo Available

582 ZCN7182652
Name : Seeta Rama Gajbe
Husband's Name: Rama Gajbe
House Number : 183
Age : 70 Gender : Female
Photo Available

583 ZCN6987978
Name : rajendra mohanrao gajbe
Father's Name: mohanrao gajbe
House Number : 184
Age : 50 Gender : Male
Photo Available

584 ZCN6987986
Name : ranjana rajendra gajbe
Husband's Name: rajendra gajbe
House Number : 184
Age : 48 Gender : Female
Photo Available

585 ZCN7182686
Name : Kamal Uttam Raut
Husband's Name: Uttam Raut
House Number : 185
Age : 60 Gender : Female
Photo Available

586 CZM0658088
Name : Shankar Uttam Raut
Father's Name: Uttam Raut
House Number : 185
Age : 44 Gender : Male
Photo Available

587 ZCN7182694
Name : Devidas Naththu Raut
Father's Name: Naththu Raut
House Number : 187
Age : 54 Gender : Male
Photo Available

588 ZCN7182702
Name : Gajanan Naththu Raut
Father's Name: Naththu Raut
House Number : 187
Age : 52 Gender : Male
Photo Available

589 CZM0658849
Name : Poonabai Nabhu Chachane
Husband's Name: Nabhu Chachane
House Number : 189
Age : 90 Gender : Female
Photo Available

590 ZCN7182710
Name : Subhadra Namdev Chachane
Husband's Name: Namdev Chachane
House Number : 189
Age : 56 Gender : Female
Photo Available

591 CZM0659151
Name : Janrao Nabhu Chachane
Father's Name: Nabhu Chachane
House Number : 189
Age : 54 Gender : Male
Photo Available

592 CZM0658377
Name : Anant Nabhu Chachane
Father's Name: Nabhu Chachane
House Number : 189
Age : 52 Gender : Male
Photo Available

593 CZM0658419
Name : Durga Anant Chachane
Husband's Name: Anant Chachane
House Number : 189
Age : 44 Gender : Female
Photo Available

594 ZCN7182728
Name : Anusaya Dattu Gajbe
Husband's Name: Dattu Gajbe
House Number : 190
Age : 75 Gender : Female
Photo Available

595 ZCN7182744
Name : Shrikrishna Dattu Gajbe
Father's Name: Dattu Gajbe
House Number : 190
Age : 49 Gender : Male
Photo Available

596 CZM0658062
Name : Aruna Shrikrishna Gajbe
Husband's Name: Shrikrishna Gajbe
House Number : 190
Age : 44 Gender : Female
Photo Available

597 CZM0676882
Name : Leela Mahadev Rad Ri
Husband's Name: Mahadev Rad Ri
House Number : 192
Age : 65 Gender : Female
Photo Available

598 CZM0675785
Name : Sunil Mahadev Radari
Father's Name: Mahadev Radari
House Number : 192
Age : 45 Gender : Male
Photo Available

599 CZM0675538
Name : Anil Mahadev Radri
Father's Name: Mahadev Radri
House Number : 192
Age : 43 Gender : Male
Photo Available

600 ZCN6429443
Name : Suvarna Sunil Rodri
Husband's Name: Sunil Rodri
House Number : 192
Age : 37 Gender : Female
Photo Available

601 ZCN6429450
Name : Sunanda Anil Rodri
Husband's Name: Anil Rodri
House Number : 192
Age : 33 Gender : Female
Photo Available

602 CZM0660423
Name : Archana Vishnuji Wadekar
Husband's Name: Vishnuji Wadekar
House Number : 193
Age : 49 Gender : Female
Photo Available

603 ZCN6429526
Name : Jaya Vijay Nagose
Husband's Name: Vijay Nagose
House Number : 197
Age : 30 Gender : Female
Photo Available

604 CZM0658039
Name : Sanjay Udhebhan Thakare
Father's Name: Udhebhan Thakare
House Number : 197
Age : 55 Gender : Male
Photo Available

605 CZM0658294
Name : Sangeeta Sanjay Thakare
Husband's Name: Sanjay Thakare
House Number : 197
Age : 46 Gender : Female
Photo Available

606 CZM0658286
Name : Archana Praveen Thakare
Husband's Name: Praveen Thakare
House Number : 197
Age : 41 Gender : Female
Photo Available

607 ZCN7625940
Name : SURAJ VIJAY RAUT
Father's Name: VIJAY RAUT
House Number : 200
Age : 27 Gender : Male
Photo Available

608 ZCN6987929
Name : namadev gundaram naikewad
Father's Name: gundaram naukewad
House Number : 236
Age : 26 Gender : Male
Photo Available

609 ZCN7138415
Name : Rupali deshmukh
Husband's Name: Gopal deshmukh
House Number : 245
Age : 41 Gender : Female
Photo Available

610 ZCN7750193
Name : Sagar Narayan Dandekar
Father's Name: Narayan Maroti Dandekar
House Number : 25
Age : 22 Gender : Male
Photo Available

611 ZCN7750235
Name : Sumit Moreshwar Masram
Mother's Name: Sunanda Moreshwar Masram
House Number : 153
Age : 25 Gender : Male
Photo Available

612 ZCN7750383
Name : Nikhil Kawaduji Kasar
Father's Name: Kawaduji Tulashiram Kasar
House Number : 59
Age : 22 Gender : Male
Photo Available

613 ZCN7750557
Name : Sonu Sunil Dhumane
Others: Rukhma Tukaram Kumbhekar
House Number : 41
Age : 35 Gender : Female
Photo Available

614 ZCN7750581
Name : Shilpa Shankar Ghodmare
Husband's Name: Shankar Malaku Ghodmare
House Number : 82
Age : 26 Gender : Female
Photo Available

615 ZCN7767502
Name : Savita Mahadev Jambhulakar
Husband's Name: Mahadev Gujab Jambhulakar
House Number : 55
Age : 29 Gender : Female
Photo Available

616 ZCN7811334
Name : Sarika Dilip Khangare
Husband's Name: Dilip Tukaram Khangare
House Number : 30
Age : 33 Gender : Female
Photo Available

617 ZCN7811292
Name : Dilip Tukaram Khangare
Others: Sarika Lakshmanrao Wadekar
House Number : 12
Age : 35 Gender : Male
Photo Available

618 ZCN7814437
Name : SUMIT THAKARE
Mother's Name: ARCHANA THAKARE
House Number : Narsapur
Age : 21 Gender : Male
Photo Available

619 ZCN7824345
Name : Madhuri Pankaj Masram
Husband's Name: Pankaj Devravji Masram
House Number : Pankaj Devravji Masram
Age : 31 Gender : Female
Photo Available

620 ZCN7854292
Name : Nilima Dilip Bodekar
Father's Name: Dilip Fusaramaji Bodekar
House Number : 00
Age : 21 Gender : Female
Photo Available

621 ZCN7854367
Name : Nikita Dilip Bodekar
Father's Name: Dilip Fusaramaji Bodekar
House Number : 00
Age : 23 Gender : Female
Photo Available

622 ZCN7860935
Name : Radhika Shankar Keskar
Husband's Name: Shankar Keskar
House Number : 12
Age : 32 Gender : Female
Photo Available

623 ZCN7888027
Name : Reshma Akshay Dapkar
Husband's Name: Akshay Dapkar
House Number : 00
Age : 25 Gender : Female
Photo Available

624 ZCN7912314
Name : Shilpa Vishnuji Wadekar
Father's Name: Vishnuji Wadekar
House Number : 00
Age : 23 Gender : Female
Photo Available

625 ZCN7933583
Name : ANITA PAWAN MESHRAM MESHRAM
Husband's Name: PAWAN SITARAM MESHRAM MESHRAM
House Number : 115
Age : 27 Gender : Female
Photo Available

626 ZCN8186983
Name : Lalita Ganesh Mohadekar
Husband's Name: Ganesh Mohadekar
House Number : 22
Age : 39 Gender : Female
Photo Available

627 ZCN8186918
Name : Ganesh Shankarao Mohadekar
Father's Name: Shankarrao Mohadekar
House Number : 22
Age : 44 Gender : Male
Photo Available

628 ZCN8291270
Name : Nanda Keshav Naikwad
Husband's Name: Keshav Naikwad
House Number : 55
Age : 36 Gender : Female
Photo Available

629 ZCN8291809
Name : SIMA KISANA JIVTODE
Husband's Name: KISANA JIVTODE
House Number : 03
Age : 28 Gender : Female
Photo Available

SUMMARY OF ELECTORS

A) NUMBER OF ELECTORS

		Roll Type	Roll Identification	NUMBER OF ELECTORS			
				Male	Female	Third Gender	Total
I	Original	Mother Roll	Draft Electoral Roll prepared under Special Intensive Revision - 2026	325	304	0	629
				325	304	0	629

Issued by Electoral Registration Office