ELECTORAL ROLL 2026 S13 Maharashtra

No. Name and Reservation Status of Assembly Constituency : 77 - RALEGAON (ST) (RESERVED)	Part No. : 106
No. Name and Reservation Status of Parliamentary Constituency(ies) in which the Assembly Constituency is located : 14 - YAVATMAL-WASHIM (GEN)	

1. Details of Revision

Year of Revision	**2026**
Qualifying Date	**01-10-2026**
Type of revision	**Special Intensive Revision 2026**
Date of Publication	**31-08-2026**

Roll Identification

Draft Electoral Roll prepared under Special Intensive Revision - 2026

2. Details of part and polling area

No. and name of sections in the part

1-Chintamani High School Javal Kalamb
2-Krushi Utpann Bazaar Samiti Front Kalamb
3-Vyas Le Out Kalamb

Main Town or Village	: KALAMB
Police Station	: KALAMB
Taluka	: KALAMB
District	: YAVATMAL
Pin code	: 445401

3. Polling Station Details

No. and Name of Polling Station :	**Type of Polling Station (Male/Female/General)**	General
106 - Kalamb **Address of Polling Station :** Z. P. Primary Girls School, Room No 1, Kalamb (Opposite Chintamani School)	**Number of Auxiliary Polling Stations in this part :**	0

4. NUMBER OF ELECTORS

Starting Serial No.	Ending Serial No.	Net Electors			
		Male	Female	Third Gender	Total
1	1013	503	510	0	1013

Issued by Electoral Registration Office

Nazri Naksha

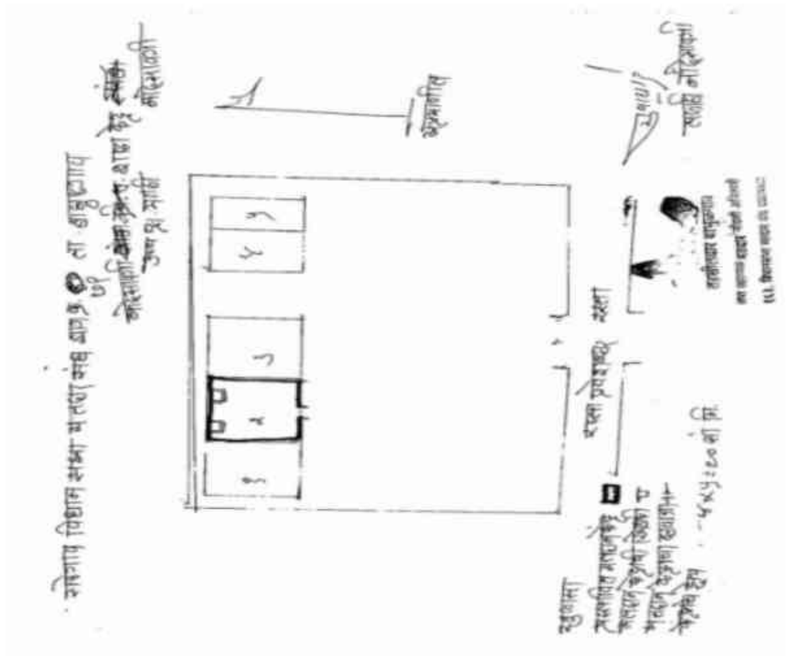

Google Map View

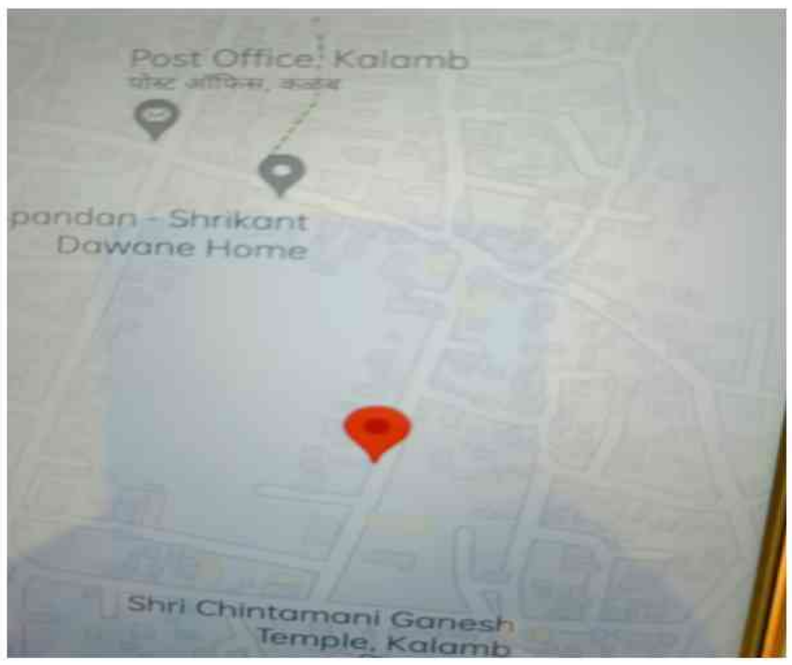

Polling Station Building Front View



Polling Station Front View



Cad View

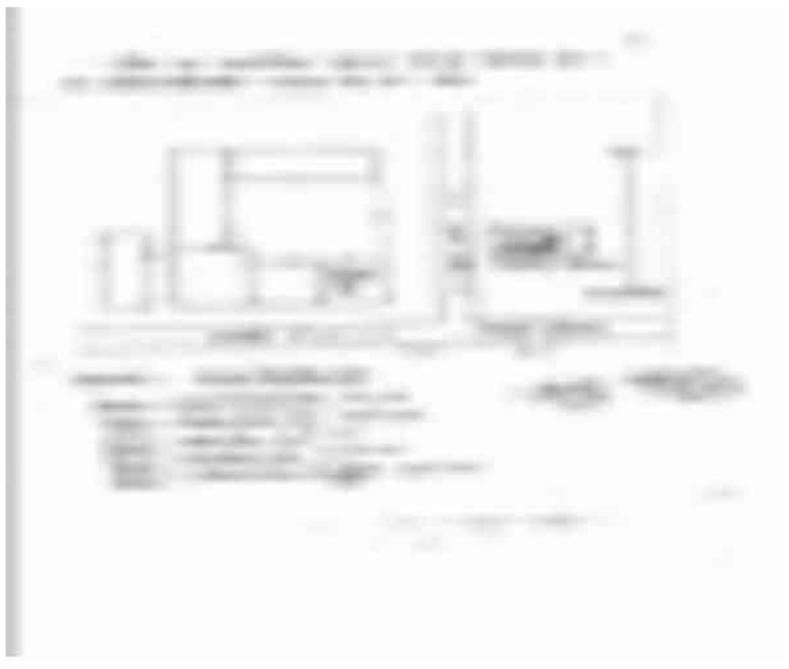

Key MAP View



1 ZCN6533954
Name : Chaya Rajendra Adakne
Husband's Name: Rajendra Adakne
House Number :
Age : 57 Gender : Female
Photo Available

2 ZCN6533962
Name : Rajendra Eknath Adakney Adakney
Father's Name: Eknath Adkane
House Number :
Age : 60 Gender : Male
Photo Available

3 ZCN6533814
Name : Abhilash Unmesh Adhal
Father's Name: Unmesh Adhal
House Number :
Age : 31 Gender : Male
Photo Available

4 ZCN6830707
Name : pooja Mahesh Agrawal
Father's Name: Mahesh Agrawal
House Number :
Age : 32 Gender : Female
Photo Available

5 ZCN6680755
Name : Sachin Suresh Bhise
Father's Name: Suresh Bhise
House Number :
Age : 40 Gender : Male
Photo Available

6 ZCN6430805
Name : Aakash Ramesh Bhise
Father's Name: Ramesh Bhise
House Number :
Age : 33 Gender : Male
Photo Available

7 ZCN6430722
Name : chhaya pravin bhoyar
Husband's Name: pravin bhoyar
House Number :
Age : 32 Gender : Female
Photo Available

8 ZCN6533806
Name : Saurabh Pramodrao Bodakhe
Father's Name: Pramodrao Bodakhe
House Number :
Age : 30 Gender : Male
Photo Available

9 ZCN6288039
Name : Chandrashekhar Narayan Chadane
Father's Name: Narayan Chadane
House Number :
Age : 43 Gender : Male
Photo Available

10 ZCN6288047
Name : Kiran Chandrashekhar Chadane
Husband's Name: Chandrashekhar Chadane
House Number :
Age : 42 Gender : Female
Photo Available

11 ZCN6533863
Name : Sunita Gajanan Chandore
Husband's Name: Gajanan Chandore
House Number :
Age : 52 Gender : Female
Photo Available

12 ZCN6680847
Name : manisha Satish Chaudhari
Husband's Name: Satish Chaudhari
House Number :
Age : 42 Gender : Female
Photo Available

13 ZCN6287890
Name : Manjusha Gunvant Chaudhari
Father's Name: Gunvant Chaudhari
House Number :
Age : 38 Gender : Female
Photo Available

14 ZCN6430789
Name : Vasudeo Pundalikrao Dambhe
Father's Name: Pundalikrao Dambhe
House Number :
Age : 51 Gender : Male
Photo Available

15 ZCN6430797
Name : Varsha Vasudeorao Dambhe
Husband's Name: Vasudeorao Dambhe
House Number :
Age : 45 Gender : Female
Photo Available

16 ZCN6680805
Name : Gauri Umesh Davnekar
Husband's Name: Umesh Davnekar
House Number :
Age : 45 Gender : Female
Photo Available

17 ZCN5256201
Name : Ashwani Santosh Degamwar
Father's Name: Santosh Degamwar
House Number :
Age : 31 Gender : Female
Photo Available

18 ZCN6430771
Name : Akash Sunil Dhavale
Father's Name: Sunil Dhavale
House Number :
Age : 32 Gender : Male
Photo Available

19 ZCN6430672
Name : vaishali satish dhobale
Husband's Name: satish dhobale
House Number :
Age : 48 Gender : Female
Photo Available

20 ZCN6430706
Name : vandana dhobe
Husband's Name: Jagdishrao dhobe
House Number :
Age : 53 Gender : Female
Photo Available

21 ZCN5256417
Name : Niraj Ashok Gawande
Father's Name: Ashok Gawande
House Number :
Age : 35 Gender : Male
Photo Available

22 ZCN5256359
Name : Nilima Nikhil Gohankar
Husband's Name: Nikhil Gohankar
House Number :
Age : 44 Gender : Female
Photo Available

23 ZCN5256342
Name : Indubai Babarao Govanakar
Husband's Name: Babarao Govanakar
House Number :
Age : 31 Gender : Female
Photo Available

24 ZCN6650741
Name : RAJASHRI ASHISHRAO GURJAR
Husband's Name: ASHISHRAO GURJAR
House Number :
Age : 34 Gender : Female
Photo Available

25 ZCN6650725
Name : SONIYA VIVEKRAO GURJAR
Husband's Name: VIVEKRAO GURJAR
House Number :
Age : 35 Gender : Female
Photo Available

26 ZCN6680706
Name : Aishwarya Suresh Hore
Father's Name: Suresh Hore
House Number :
Age : 29 Gender : Female
Photo Available

27 ZCN6430599
Name : lakshikant naresh ingle
Father's Name: naresh ingle
House Number :
Age : 35 Gender : Male
Photo Available

28 ZCN6430631
Name : vikrant nareshrao ingle
Father's Name: nareshrao ingle
House Number :
Age : 33 Gender : Male
Photo Available

29 ZCN6733794
Name : Mangla Damodhar Jathe
Mother's Name: Damodhar Jathe
House Number :
Age : 62 Gender : Female
Photo Available

30 ZCN6733786
Name : Anuradha Mangala Jathe
Father's Name: Mangala Jathe
House Number :
Age : 32 Gender : Female
Photo Available

31 ZCN6754808 Name : gourav damodararao jathe Father's Name: damodararao jathe House Number : Age : 29 Gender : Male Photo Available	32 ZCN6534515 Name : Sushil Sudhakar Jolhe Father's Name: Sudhakar Jolhe House Number : Age : 33 Gender : Male Photo Available	33 ZCN6533970 Name : Shubham Sudhakar Jolhe Father's Name: Sudhakar Jolhe House Number : Age : 32 Gender : Male Photo Available
34 ZCN6788137 Name : Mohini Sushil Jolhe Husband's Name: Sushil Jolhe House Number : Age : 28 Gender : Female Photo Available	35 ZCN6430656 Name : nachiket kamalakar jungare Father's Name: kamalakar junagare House Number : Age : 33 Gender : Male Photo Available	36 ZCN6717540 Name : Rahul Dattaji Kale Father's Name: Dattaji Kale House Number : Age : 35 Gender : Male Photo Available
37 ZCN6717557 Name : Pooja Rahul Kale Husband's Name: Rahul Kale House Number : Age : 31 Gender : Female Photo Available	38 ZCN5256482 Name : Vikas Mahadev Kamadi Father's Name: Mahadev Kamadi House Number : Age : 35 Gender : Male Photo Available	39 ZCN6288120 Name : Lalit Bhimarao Kamble Father's Name: Bhimrao Kamble House Number : Age : 32 Gender : Male Photo Available
40 ZCN6533897 Name : Husen Bisan Kannake Father's Name: Bisan Kannake House Number : Age : 62 Gender : Male Photo Available	41 ZCN6533913 Name : Avinash Kannake Father's Name: Husen Kannake House Number : Age : 38 Gender : Male Photo Available	42 ZCN6533921 Name : Ashish Husen Kannake Father's Name: Husen Kannake House Number : Age : 35 Gender : Male Photo Available
43 ZCN6533939 Name : Ajay Husen Kannake Father's Name: Husen Kannake House Number : Age : 32 Gender : Male Photo Available	44 ZCN6534010 Name : Shila Hemant Kariya Husband's Name: Hemant Kariya House Number : Age : 55 Gender : Female Photo Available	45 ZCN6717573 Name : Mayuri Kishor Kathane Husband's Name: Kishor Kathane House Number : Age : 35 Gender : Female Photo Available
46 ZCN6430763 Name : aditya ramesh kendhe Father's Name: ramesh kendhe House Number : Age : 31 Gender : Male Photo Available	47 ZCN5256326 Name : Prajakta Jaydev Kevate Husband's Name: Jaydev Kevate House Number : Age : 35 Gender : Female Photo Available	48 ZCN6288294 Name : Manoj Yadao Khandare Father's Name: Yadao Khandare House Number : Age : 38 Gender : Male Photo Available
49 ZCN6430821 Name : Bharati Anant Khasale Father's Name: Anant Khasale House Number : Age : 31 Gender : Female Photo Available	50 ZCN6533830 Name : Mala Nilkantha Kohachade Husband's Name: Nilkantha Kohachade House Number : Age : 57 Gender : Female Photo Available	51 ZCN6534044 Name : SHALUBAI MAROTRAO KOTAMBAKAR Husband's Name: MAROTRAO KOTAMBAKAR House Number : Age : 65 Gender : Female Photo Available
52 ZCN6534036 Name : RUPALI VIJAY KOTAMBAKAR Husband's Name: VIJAY KOTAMBAKAR House Number : Age : 35 Gender : Female Photo Available	53 ZCN6430698 Name : dipali sanjay kubade Husband's Name: sanjay kubade House Number : Age : 42 Gender : Female Photo Available	54 ZCN6680680 Name : Akshay Sanjayrao Kutemate Father's Name: Sanjayrao Kutemate House Number : Age : 34 Gender : Male Photo Available
55 ZCN6680698 Name : Suraj Sanjayrao Kutemate Father's Name: Sanjayrao Kutemate House Number : Age : 30 Gender : Male Photo Available	56 ZCN5256250 Name : shobha Krushanakumar lakhiya Husband's Name: Krushanakumar lakhiya House Number : Age : 51 Gender : Female Photo Available	57 ZCN6534028 Name : Vachhla Dattatray Madavi Husband's Name: Dattatray Madavi House Number : Age : 53 Gender : Female Photo Available
58 ZCN6680763 Name : Amit Rameshrao Maindalkar Father's Name: Rameshrao Maindalkar House Number : Age : 39 Gender : Male Photo Available	59 ZCN6616163 Name : SUMIT RAMESHRAO MAINDALKAR Father's Name: RAMESHRAO MAINDALKAR House Number : Age : 35 Gender : Male Photo Available	60 ZCN6717565 Name : Bharati Nilesh Maskar Husband's Name: Nilesh Maskar House Number : Age : 34 Gender : Female Photo Available

61 ZCN6533947
Name : Gajanan Gangaram Masram
Father's Name: Gangaram Masram
House Number :
Age : 56 Gender : Male
Photo Available

62 ZCN6288278
Name : SUSHIL MANIRAMJI MESHRAM
Father's Name: MANIRAMJI MESHRAM
House Number :
Age : 35 Gender : Male
Photo Available

63 ZCN6650675
Name : MAMTA MANIRAMJI MESHRAM
Father's Name: MANIRAMJI MESHRAM
House Number :
Age : 33 Gender : Female
Photo Available

64 ZCN6288005
Name : Vrushali Metre
Husband's Name: Tushar Metre
House Number :
Age : 37 Gender : Female
Photo Available

65 ZCN6430755
Name : vijay vinayak mohanaoure
Father's Name: vinayak mohanapure
House Number :
Age : 45 Gender : Male
Photo Available

66 ZCN6430748
Name : shakuntala vinayak mohanapure
Husband's Name: vinayak mohanapure
House Number :
Age : 65 Gender : Female
Photo Available

67 ZCN6430730
Name : bharti vijay mohanapure
Husband's Name: vijay mohanapure
House Number :
Age : 35 Gender : Female
Photo Available

68 ZCN6650691
Name : ASLAM SATTAR MUSANI
Father's Name: SATTAR MUSANI
House Number :
Age : 34 Gender : Male
Photo Available

69 ZCN6650683
Name : NAGAMA ASLAM MUSANI
Husband's Name: ASLAM MUSANI
House Number :
Age : 32 Gender : Female
Photo Available

70 ZCN6650709
Name : IMRAN SATTAR MUSANI
Father's Name: SATTAR MUSANI
House Number :
Age : 31 Gender : Male
Photo Available

71 ZCN6534077
Name : Sagar Vijay Nehare
Father's Name: Vijay Nehare
House Number :
Age : 36 Gender : Male
Photo Available

72 ZCN6680854
Name : Satish Rajendra Nehare
Father's Name: Rajendra Nehare
House Number : 17
Age : 33 Gender : Male
Photo Available

73 ZCN6864557
Name : Ramarao Ramaji Neware
Father's Name: Ramaji Neware
House Number :
Age : 69 Gender : Male
Photo Available

74 ZCN6864540
Name : Suraj Ramraoji Neware
Father's Name: Ramraoji Neware
House Number :
Age : 28 Gender : Male
Photo Available

75 ZCN6430680
Name : jotsana ajay nishandar
Husband's Name: ajay nishandar
House Number :
Age : 46 Gender : Female
Photo Available

76 ZCN6287858
Name : Shubham Sanjay Nishandar
Father's Name: Sanjay
House Number :
Age : 30 Gender : Male
Photo Available

77 ZCN6430714
Name : kavita arun pardhi
Husband's Name: arun pardhi
House Number :
Age : 45 Gender : Female
Photo Available

78 ZCN6650733
Name : FULANBAI SURYABHANJI PARISE
Husband's Name: SURAYABHANJI PARISE
House Number : CHINTAMANI ROAD
Age : 51 Gender : Female
Photo Available

79 ZCN6533988
Name : Shekhar Ganapatrao Patil
Father's Name: Ganapatrao Patil
House Number :
Age : 32 Gender : Male
Photo Available

80 ZCN5256177
Name : Shrikant Dipak Patre
Father's Name: Dipak Patre
House Number :
Age : 35 Gender : Male
Photo Available

81 ZCN6680821
Name : Ganesh Bansi Pawar
Father's Name: Bansi Pawar
House Number :
Age : 29 Gender : Male
Photo Available

82 ZCN5256268
Name : Archana dilip raut
Husband's Name: dilip raut
House Number :
Age : 51 Gender : Female
Photo Available

83 ZCN6430573
Name : vaibhav sakharkar
Father's Name: wasudev sakharkar
House Number :
Age : 33 Gender : Male
Photo Available

84 ZCN5256367
Name : Vina Vinayak Salve
Husband's Name: Vinayak Salve
House Number :
Age : 57 Gender : Female
Photo Available

85 ZCN5256375
Name : Priti Vinayak Salve
Father's Name: Vinayak Salve
House Number :
Age : 34 Gender : Female
Photo Available

86 ZCN5256383
Name : Vinayak Ambadas Salve
Father's Name: Ambadas Salve
House Number :
Age : 31 Gender : Male
Photo Available

87 ZCN6534002
Name : Savita Dhyaneshwar Satpute
Husband's Name: Dhyaneshwar Satpute
House Number :
Age : 40 Gender : Female
Photo Available

88 ZCN5256318
Name : rohan Ratnakar Sawarkar
Father's Name: Ratnakar Sawarkar
House Number :
Age : 33 Gender : Male
Photo Available

89 ZCN7096381
Name : PRAGATI VITTHALRAO SAWARKAR
Mother's Name: DEVKA VITTHALRAO SAWARKAR
House Number :
Age : 32 Gender : Female
Photo Available

90 ZCN6533723
Name : Prashant Rajendra Shire
Father's Name: Rajendra Shire
House Number :
Age : 32 Gender : Male
Photo Available

91 ZCN5256276
Name : kanchan ashok Shivanakar
Husband's Name: ashok Shivanakar
House Number :
Age : 54 Gender : Female
Photo Available

92 ZCN5256235
Name : Pratish Ashok shivanakar
Father's Name: Ashok shivanakar
House Number :
Age : 33 Gender : Male
Photo Available

93 ZCN5256219
Name : Ashok Pundlik Shivankar
Father's Name: Pundlik Shivankar
House Number :
Age : 60 Gender : Male
Photo Available

94 ZCN6680813
Name : Mina Kishor Solanke
Husband's Name: Kishor Solanke
House Number :
Age : 32 Gender : Female
Photo Available

95 ZCN5256409
Name : Nikhil Arvind Surashe
Father's Name: Arvind Surashe
House Number :
Age : 33 Gender : Male
Photo Available

96 ZCN6288161
Name : Kachan Madhuri Terode
Mother's Name: Madhuri Terode
House Number :
Age : 35 Gender : Female
Photo Available

97 ZCN6533822
Name : Vibha Dattaji Umak
Husband's Name: Dattaji Umak
House Number :
Age : 43 Gender : Female
Photo Available

98 ZCN6533780
Name : Nanda Santoshrao Virulkar
Husband's Name: Santoshrao Virulkar
House Number :
Age : 39 Gender : Female
Photo Available

99 ZCN6430581
Name : shradha anand vyaas
Father's Name: anand vyaas
House Number :
Age : 31 Gender : Female
Photo Available

100 ZCN5009147
Name : Amey Anandrao Vyas
Father's Name: Anandrao Vyas
House Number :
Age : 33 Gender : Male
Photo Available

101 ZCN6288245
Name : Jotasna Ashok Wagh
Husband's Name: Ashok Wagh
House Number :
Age : 40 Gender : Female
Photo Available

102 ZCN5256193
Name : Rupesh Udebhan Wandhare
Father's Name: Udebhan Wandhare
House Number :
Age : 36 Gender : Male
Photo Available

103 ZCN7708209
Name : ashwini deepak bhise
Husband's Name: deepak bhise
House Number : hanuman mandir
Age : 24 Gender : Female
Photo Available

104 ZCN7708282
Name : jiddi kotnake
Father's Name: shrikrusna kotnake
House Number : keshav nagar
Age : 29 Gender : Female
Photo Available

105 ZCN7088677
Name : ASHWINI PRAKASH SHIWANKAR
Husband's Name: PRAKASH SHIWANKAR
House Number : 001
Age : 34 Gender : Female
Photo Available

106 ZCN7092075
Name : MAMATA SANJAY KUTEMATE
Father's Name: SANJAY KUTEMATE
House Number : 001 POLICE STATION ROAD
Age : 27 Gender : Female
Photo Available

107 ZCN7092224
Name : GAURAV SANJAY NEHARE
Father's Name: SANJAY NEHARE
House Number : 001 VYAS LAYOUT
Age : 26 Gender : Male
Photo Available

108 ZCN7697600
Name : SUSHIL
Father's Name: SHESHRAOJI LAHANE
House Number : 01
Age : 32 Gender : Male
Photo Available

109 ZCN7001597
Name : sangita mahadev aatram
Husband's Name: mahadev aatram
House Number : 01
Age : 32 Gender : Female
Photo Available

110 ZCN6995096
Name : gouri manojrao gundawar
Father's Name: manojrao gundawar
House Number : 01
Age : 27 Gender : Female
Photo Available

111 ZCN6997308
Name : akshay dattatray mdavi
Father's Name: dattatray mdavi
House Number : 01
Age : 28 Gender : Male
Photo Available

112 ZCN6997696
Name : rupesh chintaman sonawane
Father's Name: chintaman sonawane
House Number : 01
Age : 29 Gender : Male
Photo Available

113 ZCN6995070
Name : aashutosh unmesh adhal
Father's Name: unmesh adhal
House Number : 01
Age : 30 Gender : Male
Photo Available

114 ZCN6430615
Name : archana ajay agarakar
Husband's Name: ajay agarakar
House Number : 01
Age : 40 Gender : Female
Photo Available

115 ZCN7644479
Name : NAUSHAD BANO
Husband's Name: INAYAL ULLA KHAN
House Number : 01
Age : 38 Gender : Female
Photo Available

116 ZCN7106750
Name : nayan bharshankar
Father's Name: shamaraoji bharshankar
House Number : 01
Age : 25 Gender : Female
Photo Available

117 ZCN7550494
Name : GHANSHAM CHANDORE
Father's Name: PUNDLIK CHANDORE
House Number : 01
Age : 23 Gender : Male
Photo Available

118 ZCN7550650
Name : goraksh dahekar
Father's Name: anil dahekar
House Number : 01
Age : 24 Gender : Male
Photo Available

119 ZCN7537376
Name : UTTAM DARANE
Father's Name: WASANTRAO DARANE
House Number : 01
Age : 46 Gender : Male
Photo Available

120 ZCN7537384
Name : USHA DARANE
Husband's Name: UTTAM DARANE
House Number : 01
Age : 39 Gender : Female
Photo Available

121 ZCN7550528
Name : NAYNA DESHMUKH
Father's Name: MAROTI DESHMUKH
House Number : 01
Age : 26 Gender : Female
Photo Available

122 ZCN7550569
Name : CHANCHAL DESHMUKH
Father's Name: MAROTRAO DESHMUKH
House Number : 01
Age : 24 Gender : Female
Photo Available

123 ZCN7550437
Name : SHRADHA EKUNKAR
Father's Name: GUNWANTRAO EKUNKAR
House Number : 01
Age : 31 Gender : Male
Photo Available

124 ZCN7567266
Name : POOJA GADE
Father's Name: VISHNUJI GADE
House Number : 01
Age : 24 Gender : Female
Photo Available

125 ZCN7558323
Name : RENU GEDAM
Father's Name: SUBHASH GEDAM
House Number : 01
Age : 30 Gender : Female
Photo Available

126 ZCN7558273
Name : PRATHMESH GEDAM
Father's Name: SANJAY GEDAM
House Number : 01
Age : 27 Gender : Male
Photo Available

127 ZCN7558265
Name : YASH GEDAM
Father's Name: SUBHASH GEDAM
House Number : 01
Age : 26 Gender : Male
Photo Available

128 ZCN7558315
Name : SAURABH GOHANE
Father's Name: MADHUKAR GOHANE
House Number : 01
Age : 26 Gender : Male
Photo Available

129 ZCN7550510
Name : VAISHNAVI GULHANE
Father's Name: ARUN GULHANE
House Number : 01
Age : 24 Gender : Female
Photo Available

130 ZCN7105984
Name : pramod jarode
Father's Name: wasudeo jarode
House Number : 01
Age : 52 Gender : Male
Photo Available

131 ZCN7106008
Name : archana jarode
Husband's Name: pramodrao jarode
House Number : 01
Age : 48 Gender : Female
Photo Available

132 ZCN7558307
Name : ADITYA JARODE
Father's Name: ANIL JARODE
House Number : 01
Age : 25 Gender : Male
Photo Available

133 ZCN7101843
Name : giraja kannake
Husband's Name: husen kannake
House Number : 01
Age : 61 Gender : Female
Photo Available

134 ZCN7556566
Name : RUSHIKESH KHADASE
Father's Name: MAHESH KHADASE
House Number : 01
Age : 24 Gender : Male
Photo Available

135 ZCN6998207
Name : dhanraj ankushrao khandare
Father's Name: ankushrao khandare
House Number : 01
Age : 28 Gender : Male
Photo Available

136 ZCN7558299
Name : KALPANA KHANDARE
Husband's Name: SANJAY KHANDARE
House Number : 01
Age : 28 Gender : Female
Photo Available

137 ZCN7550544
Name : TUSHAR KHODE
Father's Name: NIVRUTTI KHODE
House Number : 01
Age : 27 Gender : Male
Photo Available

138 ZCN7550643
Name : payal kuduse
Husband's Name: swapnil kuduse
House Number : 01
Age : 34 Gender : Female
Photo Available

139 ZCN7567225
Name : PRATIKSHA KUTE
Husband's Name: DHANRAJ KUTE
House Number : 01
Age : 27 Gender : Female
Photo Available

140 ZCN7550585
Name : ADITYA LAKIYA
Father's Name: SHAMLAL LAKIYA
House Number : 01
Age : 24 Gender : Male
Photo Available

141 ZCN7550601
Name : OM LONDE
Father's Name: MANISHRAO LONDE
House Number : 01
Age : 24 Gender : Male
Photo Available

142 ZCN7005564
Name : rajashri amit maidalkar
Husband's Name: amit maidalkar
House Number : 01
Age : 40 Gender : Female
Photo Available

143 ZCN7509359
Name : sumitra malaviya
Husband's Name: rangrao malaviya
House Number : 01
Age : 53 Gender : Female
Photo Available

144 ZCN7107725
Name : priyanka mandavkar
Husband's Name: ravi mandavkar
House Number : 01
Age : 33 Gender : Female
Photo Available

145 ZCN7550478
Name : ADARSH MASKE
Father's Name: DIGAMBAR MASKE
House Number : 01
Age : 25 Gender : Male
Photo Available

146 ZCN7558372
Name : JAYSHRI MEHRAM
Husband's Name: SUSHIL MEHRAM
House Number : 01
Age : 29 Gender : Female
Photo Available

147 ZCN6995104
Name : pooja sudhakar mogarkar
Father's Name: sudhakar mogarkar
House Number : 01
Age : 27 Gender : Female
Photo Available

148 ZCN7550700
Name : YASHVI NARAYANE
Father's Name: SUGAT NARAYANE
House Number : 01
Age : 24 Gender : Female
Photo Available

149 ZCN7556574
Name : PRAJAKTA NARULE
Father's Name: SAMBHAJI NARULE
House Number : 01
Age : 24 Gender : Female
Photo Available

150 ZCN7105950
Name : suraj nehare
Father's Name: vijay nehare
House Number : 01
Age : 33 Gender : Male
Photo Available

151 ZCN7556582
Name : MOHAN NEHARE
Father's Name: SANJAY NEHARE
House Number : 01
Age : 24 Gender : Male
Photo Available

152 ZCN7550502
Name : PRASHANT NIMAJE
Father's Name: BHAGWAN NIMAJE
House Number : 01
Age : 53 Gender : Male
Photo Available

153 ZCN7005531
Name : mayur shrawan pachkate
Father's Name: shrawan pachkate
House Number : 01
Age : 27 Gender : Male
Photo Available

154 ZCN7550346
Name : SRHUTI PACHKATE
Father's Name: DATTAJI PACHKATE
House Number : 01
Age : 25 Gender : Female
Photo Available

155 ZCN7107733
Name : dnyaneshwar pal
Father's Name: digambar pal
House Number : 01
Age : 27 Gender : Male
Photo Available

156 ZCN7550684
Name : Janhavi pandhade
Father's Name: sunil pandhade
House Number : 01
Age : 25 Gender : Female
Photo Available

157 ZCN7558331
Name : SWANAND PATHARKAR
Father's Name: RAJENDRA PATHARKAR
House Number : 01
Age : 26 Gender : Male
Photo Available

158 ZCN7550445
Name : CHANDRABHAGA PATIL
Husband's Name: MAHADEV PATIL
House Number : 01
Age : 65 Gender : Female
Photo Available

159 ZCN7556590
Name : Rajat Subhashrao Pawar
Father's Name: Subhashrao Pawar
House Number : 20A
Age : 24 Gender : Male
Photo Available

160 ZCN7550668
Name : RUPESH POJAGE
Father's Name: SHANKAR POJAGE
House Number : 01
Age : 23 Gender : Male
Photo Available

161 ZCN7550486
Name : PUJA RAUT
Father's Name: RAJIV RAUT
House Number : 01
Age : 25 Gender : Female
Photo Available

162 ZCN7550320
Name : PRATIK ROHANKAR
Father's Name: PRAKASH ROHANKAR
House Number : 01
Age : 32 Gender : Male
Photo Available

163 ZCN7550536
Name : PREM SAKHARKAR
Father's Name: ARUNRAO SAKHARKAR
House Number : 01
Age : 25 Gender : Male
Photo Available

164 ZCN7106032
Name : narayan shedmake
Father's Name: ramaji shedmake
House Number : 01
Age : 67 Gender : Male
Photo Available

165 ZCN7106792
Name : mangala shedmake
Husband's Name: narayan shedmake
House Number : 01
Age : 59 Gender : Female
Photo Available

166 ZCN7558430
Name : SHEKH KAMIL SHEKH MAHEBUB QURESHI SHEKH MAHEBUB QURESHI
Father's Name: SHEKH KURESHI MMAHEBUB
House Number : 01
Age : 25 Gender : Male
Photo Available

167 ZCN7557739
Name : RENUKA SHINDE
Father's Name: SAHEBRAO SHINDE
House Number : 01
Age : 25 Gender : Female
Photo Available

168 ZCN6533715
Name : Shobhatai Rajendra Shire
Husband's Name: Rajendra Shire
House Number : 01
Age : 69 Gender : Female
Photo Available

169 ZCN6533756
Name : Rajendra Natthuji Shire
Father's Name: Natthuji Shire
House Number : 01
Age : 66 Gender : Male
Photo Available

170 ZCN6997290
Name : mayuri vishal shire
Husband's Name: vishal shire
House Number : 01
Age : 33 Gender : Female
Photo Available

171 ZCN7550411
Name : SAMIKSHA SURATKAR
Father's Name: KISHOR SURATKAR
House Number : 01
Age : 25 Gender : Female
Photo Available

172 ZCN7550429
Name : SAURAV SURATKAR
Father's Name: KISHOR SURATKAR
House Number : 01
Age : 23 Gender : Male
Photo Available

173 ZCN7558398
Name : SAVITA THAKARE
Husband's Name: BHUSHAN THAKARE
House Number : 01
Age : 38 Gender : Female
Photo Available

174 ZCN7550635
Name : gaurav thakare
Father's Name: puneshwar thakare
House Number : 01
Age : 24 Gender : Male
Photo Available

175 ZCN7557747
Name : Shivani Gajanan Tiwase
Father's Name: CHINTAMAN TIVADE
House Number : 01
Age : 23 Gender : Female
Photo Available

176 ZCN7550460
Name : TUSHA URAKUDE
Father's Name: PRABHAKR URAKUDE
House Number : 01
Age : 24 Gender : Male
Photo Available

177 ZCN7557754
Name : DARSHANA VAIDYA
Husband's Name: MANOJ VAIDYA
House Number : 01
Age : 33 Gender : Female
Photo Available

178 ZCN7550551
Name : SHANTANU VYAS
Father's Name: MUKUND VYAS
House Number : 01
Age : 23 Gender : Male
Photo Available

179 ZCN7106800
Name : lalita waghade
Husband's Name: vijay waghade
House Number : 01
Age : 28 Gender : Female
Photo Available

180 ZCN7550676
Name : MRUNALI WAGHMARE
Father's Name: SUDHAKAR WAGHMARE
House Number : 01
Age : 26 Gender : Female
Photo Available

181 ZCN7550593
Name : PRAGATI WAGHMARE
Father's Name: SHALIKRAO WAGHMARE
House Number : 01
Age : 25 Gender : Female
Photo Available

182 ZCN7567233
Name : DARSHAN WANDHARE
Father's Name: PURUSHOTTAM WANDHARE
House Number : 01
Age : 24 Gender : Male
Photo Available

183 ZCN7550577
Name : GOURI WANKHADE
Father's Name: SAHEBRAO WANKHADE
House Number : 01
Age : 25 Gender : Female
Photo Available

184 ZCN7567258
Name : ADITYA WANKHEDE
Father's Name: ANIL WANKHEDE
House Number : 01
Age : 24 Gender : Male
Photo Available

185 ZCN7550692
Name : Rutika Vijay Bombekar
Father's Name: Vijay Bombekar
House Number : Plot No 21
Age : 25 Gender : Female
Photo Available

186 ZCN7092240
Name : SACHIN SANJAY NANDE
Father's Name: SANJAY NANDE
House Number : 002 VYAS LAYOUT
Age : 26 Gender : Male
Photo Available

187 ZCN7074388
Name : ashwini vijayrao kale
Father's Name: vijayrao kale
House Number : 2
Age : 28 Gender : Female
Photo Available

188 ZCN7008410
Name : shanta subhas gedam
Husband's Name: subhas gedam
House Number : 3
Age : 42 Gender : Female
Photo Available

189 CZM0720532
Name : Sapana Sanjay Challani
Husband's Name: sanjay chhallani
House Number : ward no 6
Age : 50 Gender : Female
Photo Available

190 ZCN6896567
Name : shubham sanjaykumar chhallani
Father's Name: sanjaykumar chhallani
House Number : Ward no 6
Age : 27 Gender : Male
Photo Available

191 ZCN7161359
Name : Bhushan Kariya
Father's Name: Rajendra Kariya
House Number : Ward no 6
Age : 26 Gender : Male
Photo Available

192 ZCN7139140
Name : Vinod Onkar
Father's Name: Dattatreya Onkar
House Number : Ward no 6
Age : 49 Gender : Male
Photo Available

193 CZM0720524
Name : Ajay Chhallani
Father's Name: Punamchand Chhallani
House Number : ward no 6,
Age : 51 Gender : Male
Photo Available

194 CZM0724260
Name : pragati chhallani
Husband's Name: ajay chhallani
House Number : ward no 6,
Age : 42 Gender : Female
Photo Available

195 ZCN7703275
Name : swati dhawane
Husband's Name: rahul dhawane
House Number : prabhag kramank 7
Age : 32 Gender : Female
Photo Available

196 ZCN7097280
Name : Rahul Bijwe
Father's Name: Pralhad Bijwe
House Number : 10
Age : 35 Gender : Male
Photo Available

197 ZCN7550312
Name : SHUBHAM ROHANKAR
Father's Name: PRAKASH ROHANKAR
House Number : 10
Age : 30 Gender : Male
Photo Available

198 ZCN7269194
Name : Madhukar Champatrao Thakare
Father's Name: Champatrao Thakare
House Number : 10
Age : 72 Gender : Male
Photo Available

199 ZCN7000607
Name : ganesh dnyaneshwar sonurkar
Father's Name: dnyaneshwar sonurkar
House Number : 013
Age : 27 Gender : Male
Photo Available

200 ZCN7707656
Name : Raheman Gulam Ali
Father's Name: Gulam Ali Ali
House Number : 14
Age : 69 Gender : Male
Photo Available

201 ZCN7707664
Name : Afsana Raheman Ali
Husband's Name: Raheman Ali
House Number : 14
Age : 69 Gender : Female
Photo Available

202 ZCN7638836
Name : ZAKIR KHAN ZAHED KHAN PATHAN
Father's Name: ZAHED KHAN PATHAN
House Number : 16 KALAMB
Age : 29 Gender : Male
Photo Available

203 ZCN7654932
Name : NIKESH CHAUDHARI
Mother's Name: LALANA CHAUDHARI
House Number : WARD NO 16
Age : 35 Gender : Male
Photo Available

204 ZCN7665185
Name : Shila Bhade
Father's Name: PRABHAKAR BHOYAR
House Number : WARD NO 17
Age : 31 Gender : Female
Photo Available

205 ZCN7703564
Name : rahul dhawane
Father's Name: dnyaneshwarrao dhawane
House Number : ward no 17
Age : 51 Gender : Male
Photo Available

206 CZM0723213
Name : Gulabai Devidas Solanki
Husband's Name: Devidas Solanki
House Number : 18
Age : 60 Gender : Female
Photo Available

207 ZCN7101272
Name : Viraj Rajendra Adakney Adakney
Father's Name: Rajendra Eknath Adakney Adakney
House Number : 19
Age : 26 Gender : Male
Photo Available

208 ZCN6971600
Name : Swaraj Rajendra Adakney
Father's Name: Rajendra Adakney
House Number : Plot no 19
Age : 28 Gender : Male
Photo Available

209 ZCN6916894
Name : SANDIP KASHINATH PAVAR
Father's Name: KASHINATH PAVAR
House Number : 22
Age : 30 Gender : Male
Photo Available

210 CZM0722744
Name : Kusum Baladevarav Dhole
Father's Name: Baladevarav Dhole
House Number : 24
Age : 82 Gender : Female
Photo Available

211 ZCN6103063
Name : Prabhavati Vasant Kavalkar
Husband's Name: Vasant Kavalkar
House Number : 24
Age : 77 Gender : Female
Photo Available

212 CZM0722355
Name : Yashwant Narayan Shirabhate
Father's Name: Narayan Shirabhate
House Number : 24
Age : 59 Gender : Male
Photo Available

213 CZM0722264
Name : Sneha Yashvantrao Shirabhate
Father's Name: Yashvantrao Shirabhate
House Number : 24
Age : 54 Gender : Female
Photo Available

214 ZCN7654981
Name : SUYASH SHIRBHATE
Father's Name: YASHWANT SHIRBHATE
House Number : 24
Age : 22 Gender : Male
Photo Available

215 ZCN6916928
Name : MEGHA MOHANRAO VYAS
Father's Name: MOHANRAO VYAS
House Number : 25
Age : 26 Gender : Female
Photo Available

216 ZCN6954630
Name : durga santosh nimbore
Husband's Name: santosh nimbare
House Number : 43
Age : 58 Gender : Female
Photo Available

217 ZCN6954671
Name : santosh lilabai nimbore
Others: pundalikrao ninbore
House Number : 43
Age : 47 Gender : Male
Photo Available

218 ZCN6995948
Name : tejaswini rajeshwar dudhe
Father's Name: rajeshwar dudhe
House Number : 46
Age : 29 Gender : Female
Photo Available

219 ZCN6911630
Name : SURAJ KRUSHNARAO DHOPATE
Father's Name: KRUSHNARAO DHOPATE
House Number : 49
Age : 30 Gender : Male
Photo Available

220 ZCN7091069
Name : SHARADA MUKESH JAISWAL
Husband's Name: MUKESH JAISWAL
House Number : 102
Age : 31 Gender : Female
Photo Available

221 ZCN6896609
Name : shindhubai Vasantarav umare
Husband's Name: Vasantarav umare
House Number : 112
Age : 59 Gender : Female
Photo Available

222 ZCN7526254
Name : Aditya kanojawar
Father's Name: Sandiprao Kanojawar
House Number : 120
Age : 27 Gender : Male
Photo Available

223 ZCN7526502
Name : Puja Shende
Husband's Name: Sandip Shende
House Number : 120
Age : 27 Gender : Female
Photo Available

224 ZCN7526494
Name : Sumit Sonawane
Father's Name: Vithalarao Sonawane
House Number : 120
Age : 25 Gender : Male
Photo Available

225 ZCN7526379
Name : Parmeshwar Devatale
Father's Name: Vithhal Devatale
House Number : 123
Age : 41 Gender : Male
Photo Available

226 ZCN7526403
Name : Renuka Hajare
Father's Name: Harishwar Hajare
House Number : 126
Age : 29 Gender : Female
Photo Available

227 ZCN7526486
Name : Gourav Mohale
Father's Name: Vilas Mohale
House Number : 126
Age : 24 Gender : Male
Photo Available

228 ZCN7526452
Name : Ganesh Uchade
Father's Name: Santoshrao Uchade
House Number : 126
Age : 25 Gender : Male
Photo Available

229 CZM0692749
Name : Shraddha Dineshrao Yenurakar
Father's Name: Dineshrao Yenurakar
House Number : 132
Age : 45 Gender : Female
Photo Available

230 ZCN7526510
Name : Samiksha Kanojawar
Father's Name: Sandiprao Kanojawar
House Number : 140
Age : 27 Gender : Female
Photo Available

231 ZCN6952311
Name : suwarna ravindra solanke
Husband's Name: ravindra solanke
House Number : 143
Age : 29 Gender : Female
Photo Available

232 ZCN7526304
Name : Aditya Borakar
Father's Name: Rajesh Borakar
House Number : 145
Age : 25 Gender : Male
Photo Available

233 ZCN6916910
Name : PAYAL PUNDALIKRAO CHANDORE
Father's Name: PUNDALIKRAO CHANDORE
House Number : 145
Age : 26 Gender : Female
Photo Available

234 ZCN7526312
Name : Suraj Dambhe
Father's Name: Wasudev Dambhe
House Number : 145
Age : 26 Gender : Male
Photo Available

235 ZCN7526346
Name : Sourabh Fulmali
Father's Name: Vinod Fulmali
House Number : 145
Age : 28 Gender : Male
Photo Available

236 ZCN7526411
Name : Mahesh Hajare
Father's Name: Harishwar Hajare
House Number : 145
Age : 27 Gender : Male
Photo Available

237 ZCN7526320
Name : Anil Jagtap
Father's Name: Manohar Jagatap
House Number : 145
Age : 32 Gender : Male
Photo Available

238 ZCN7526478
Name : Jyoti Jumore
Husband's Name: Shailesh Jumore
House Number : 145
Age : 35 Gender : Female
Photo Available

239 ZCN7526361
Name : Manoj Mohale
Father's Name: Vilas Mohale
House Number : 145
Age : 27 Gender : Male
Photo Available

240 ZCN7526353
Name : Priti Mohale
Husband's Name: Pravin Mohale
House Number : 145
Age : 26 Gender : Female
Photo Available

241 ZCN6916902
Name : BHARAT VIJAYRAO NEHARE
Father's Name: VIJAYRAO NEHARE
House Number : 145
Age : 36 Gender : Male
Photo Available

242 ZCN7526395
Name : Karishma Parmeshwar Devtale
Husband's Name: Parmeshwar Devtale
House Number : Ward No 17
Age : 31 Gender : Female
Photo Available

243 ZCN7526296
Name : Aniket Tiwari
Father's Name: Suresh Tiwari
House Number : 145
Age : 28 Gender : Male
Photo Available

244 ZCN7526460
Name : Shubham Uchade
Father's Name: Santoshrao UChade
House Number : 145
Age : 24 Gender : Male
Photo Available

245 ZCN7526270
Name : Jayshri Kolhe
Husband's Name: Mukesh Kolhe
House Number : 146
Age : 28 Gender : Female
Photo Available

246 ZCN7526445
Name : Nikhil Urakude
Father's Name: Ramadas Urakude
House Number : 146
Age : 27 Gender : Male
Photo Available

247 ZCN7505316
Name : SAGAR DHAWALE
Father's Name: SUNIL DHAWALE
House Number : 150
Age : 29 Gender : Male
Photo Available

248 ZCN7526338
Name : sanmati Fulmali
Father's Name: Vinod Fulmali
House Number : 156
Age : 26 Gender : Female
Photo Available

249 ZCN7634348
Name : manju gourakar
Husband's Name: bhushan gourakar
House Number : 156
Age : 29 Gender : Female
Photo Available

250 ZCN7526437
Name : Pranita Hulake
Father's Name: Dnyaneshwar hulake
House Number : 156
Age : 27 Gender : Female
Photo Available

251 ZCN7526163
Name : Ganesh Nagose
Father's Name: Ramaravaji Nagose
House Number : 156
Age : 40 Gender : Male
Photo Available

252 ZCN7610207
Name : Sanket Ughade
Father's Name: Gajananrao Ughade
House Number : 156
Age : 23 Gender : Male
Photo Available

253 ZCN7575459
Name : DURGA KHADSE
Husband's Name: BHAURAVAJI KHADASE
House Number : 178
Age : 52 Gender : Female
Photo Available

254 ZCN6901367
Name : AKSHAY MANIK MASKAR
Father's Name: MANIK MASKAR
House Number : 401
Age : 26 Gender : Male
Photo Available

255 CZM0721019
Name : Gopal Digambararav Kev Te
Father's Name: Digambararav Kev Te
House Number : 419
Age : 40 Gender : Male
Photo Available

256 CZM0722884
Name : Jaidev Bapurao Kev Te
Father's Name: Bapurao Kev Te
House Number : 423
Age : 41 Gender : Male
Photo Available

257 ZCN6116636
Name : Manoj Madhav Rao Vaidya
Father's Name: Madhav Rao Vaidya
House Number : 441
Age : 36 Gender : Male
Photo Available

258 ZCN7191844
Name : Ashok Marot Rao Garaghate
Father's Name: Marot Rao Garaghate
House Number : 451
Age : 59 Gender : Male
Photo Available

259 ZCN7191851
Name : Kanta Ashok Garaghate
Husband's Name: Ashok Garaghate
House Number : 451
Age : 62 Gender : Female
Photo Available

260 ZCN4102224
Name : Mangesh Ashokrao Garghate
Father's Name: Ashok Garaghate
House Number : 451
Age : 35 Gender : Male
Photo Available

261 ZCN7549561
Name : shiwam irpate
Father's Name: raju irpate
House Number : 451
Age : 25 Gender : Male
Photo Available

262 ZCN3518305
Name : Avinash Rajeshwar Omkar
Father's Name: Rajeshwar Omkar
House Number : 452
Age : 47 Gender : Male
Photo Available

263 ZCN6111959
Name : Rajni Pradeep Omkar
Husband's Name: Pradeep Omkar
House Number : 452
Age : 47 Gender : Female
Photo Available

264 ZCN7191869
Name : Dinesh Ganpati Yenurakar
Father's Name: Ganpati Yenurakar
House Number : 453
Age : 52 Gender : Male
Photo Available

265 ZCN7191877
Name : Tulsabai Kisan Umak
Husband's Name: Kisan Umak
House Number : 456
Age : 76 Gender : Female
Photo Available

266 ZCN7232325
Name : Datta Kisan Umak
Father's Name: Kisan Umak
House Number : 456
Age : 50 Gender : Male
Photo Available

267 CZM0692566
Name : Satish Kisan Umak
Father's Name: Kisan Umak
House Number : 456
Age : 46 Gender : Male
Photo Available

268 CZM0692210
Name : Dilip Kisan Umak
Father's Name: Kisan Umak
House Number : 456
Age : 44 Gender : Male
Photo Available

269 ZCN4102174
Name : Pratidnya Satish umak
Husband's Name: Satish Umak
House Number : 456
Age : 43 Gender : Female
Photo Available

270 ZCN6111975
Name : Sandhya Bhanudas Vaikar
Husband's Name: Bhanudas Vaikar
House Number : 456
Age : 54 Gender : Female
Photo Available

271 CZM0724492
Name : Ganuvant Motiram Bhoyar
Father's Name: Motiram Bhoyar
House Number : 461
Age : 51 Gender : Male
Photo Available

272 ZCN6372007
Name : Archana Gunvant Bhoyar
Husband's Name: Gunvant Bhoyar
House Number : 461
Age : 46 Gender : Female
Photo Available

273 ZCN3518313
Name : Baby Bapurao Nehare
Father's Name: Bapurao Nehare
House Number : 468
Age : 61 Gender : Female
Photo Available

274 CZM0721886
Name : Rekha Purushottam Nehare
Husband's Name: Purushottam Nehare
House Number : 468
Age : 49 Gender : Female
Photo Available

275 ZCN3518321
Name : Vinayak Gulab Kutemate
Father's Name: Gulab Kutemate
House Number : 471
Age : 68 Gender : Male
Photo Available

276 ZCN0230764
Name : P Ravin Chandanlal Lakhiya
Father's Name: Chandanlal Lakhiya
House Number : 471
Age : 51 Gender : Male
Photo Available

277 CZM0723031
Name : Swati Praveen Lakhiya
Husband's Name: Praveen Lakhiya
House Number : 471
Age : 44 Gender : Female
Photo Available

278 CZM0690180
Name : KRUSHNAKUMAR CHANDANLAL LAKHIYA
Father's Name: Chandanlal Lakhiya
House Number : 471
Age : 44 Gender : Male
Photo Available

279 CZM0724476
Name : Ramesh Gulab Rao Bhise
Father's Name: Gulab Rao Bhise
House Number : 472
Age : 64 Gender : Male
Photo Available

280 ZCN7232341
Name : Kalpana Ramesh Bhise
Husband's Name: Ramesh Bhise
House Number : 472
Age : 59 Gender : Female
Photo Available

281 CZM0691063
Name : Naththu Tukaram Sonurakar
Father's Name: Tukaram Sonurakar
House Number : 473
Age : 99 Gender : Male
Photo Available

282 ZCN7232366
Name : Indira Dilip Sonurakar
Husband's Name: Dilip Sonurakar
House Number : 473
Age : 56 Gender : Female
Photo Available

283 CZM0693523
Name : Anant Ram Rao Khasale
Father's Name: Ram Rao Khasale
House Number : 474
Age : 56 Gender : Male
Photo Available

284 ZCN7232374
Name : Mangla Anant Khasale
Husband's Name: Anant Khasale
House Number : 474
Age : 51 Gender : Female
Photo Available

285 ZCN5141130
Name : Umesh Suresh Bhise
Father's Name: Suresh Bhise
House Number : 476
Age : 38 Gender : Male
Photo Available

286 CZM0694323
Name : Anil Ram Rao Kakde
Father's Name: Ram Rao Kakde
House Number : 476
Age : 52 Gender : Male
Photo Available

287 ZCN7232390
Name : Sarla Sudhakar Vaidya
Husband's Name: Sudhakar Vaidya
House Number : 477
Age : 66 Gender : Female
Photo Available

288 ZCN7232408
Name : Nirmala Subhash Kakde
Husband's Name: Subhash Kakde
House Number : 478
Age : 64 Gender : Female
Photo Available

289 CZM0722850
Name : SUMITRA Gulab Rao KHANDARKAR
Husband's Name: Gulab Rao Khandare
House Number : 479
Age : 76 Gender : Female
Photo Available

290 ZCN0230853
Name : SUNIL Gulab Rao KHANDARKAR
Father's Name: Gulab Rao Khandare
House Number : 479
Age : 50 Gender : Male
Photo Available

291 CZM1541192
Name : Anil Vasant Pisalakar
Father's Name: Vasant Pisalakar
House Number : 480a
Age : 49 Gender : Male
Photo Available

292 CZM0693713
Name : Laxmi Anil Pisalakar
Husband's Name: Anil Pisalakar
House Number : 480a
Age : 46 Gender : Female
Photo Available

293 ZCN7232424
Name : Sanjay Dashrath Kale
Father's Name: Dashrath Kale
House Number : 481
Age : 53 Gender : Male
Photo Available

294 ZCN0230912
Name : Bembibai Avdhut Pojage
Husband's Name: Avdhut Pojage
House Number : 483
Age : 76 Gender : Female
Photo Available

295 CZM0091843
Name : Kishor Sadashiv Metre
Father's Name: Sadashiv Metre
House Number : 484
Age : 51 Gender : Male
Photo Available

296 CZM0723353
Name : Pramila Moreshwar Metre
Husband's Name: Moreshwar Metre
House Number : 484
Age : 49 Gender : Female
Photo Available

297 ZCN6201669
Name : Metre Vaishali Kishor Metre
Husband's Name: Kishor Metre
House Number : 484
Age : 41 Gender : Female
Photo Available

298 CZM0690990
Name : Usha Maroti Labade
Husband's Name: Maroti Labade
House Number : 487b
Age : 54 Gender : Female
Photo Available

299 CZM1543560
Name : Sheela Sharad Sakharkar
Husband's Name: Sharad Sakharkar
House Number : 487b
Age : 49 Gender : Female
Photo Available

300 ZCN7645476
Name : RASIKA DARWARKAR
Father's Name: SUHAS MORESHWAR DARWARKAR
House Number : 497
Age : 23 Gender : Female
Photo Available

301 CZM0693770
Name : Sharda Pramodrao Akonakar
Husband's Name: Pramodrao Akonakar
House Number : 505
Age : 43 Gender : Female
Photo Available

302 CZM0692921
Name : Sandeep Motiram Hole
Father's Name: Motiram Hole
House Number : 516
Age : 41 Gender : Male
Photo Available

303 CZM0690396
Name : Maroti Sham Rao Raut
Father's Name: Sham Rao Raut
House Number : 532
Age : 51 Gender : Male
Photo Available

304 ZCN6115190
Name : Gajanan Sham Rao Raut
Father's Name: Sham Rao Raut
House Number : 532
Age : 42 Gender : Male
Photo Available

305 ZCN6115182
Name : Sunanda Gajanan Raut
Husband's Name: Gajanan Raut
House Number : 532
Age : 38 Gender : Female
Photo Available

306 CZM0690289
Name : Mangla Marot Rao Raut
Husband's Name: Marot Rao Raut
House Number : 533
Age : 46 Gender : Female
Photo Available

307 ZCN0231001
Name : Ganpat Bhaurav Maskar
Father's Name: Bhaurav Maskar
House Number : 534
Age : 64 Gender : Male
Photo Available

308 CZM0690453
Name : Maya Ganpat Maskar
Husband's Name: Ganpat Maskar
House Number : 534
Age : 58 Gender : Female
Photo Available

309 CZM0690420
Name : Nirmala Manik Maskar
Husband's Name: Manik Maskar
House Number : 534
Age : 56 Gender : Female
Photo Available

310 ZCN4102034
Name : Suhas Ganpat Maskar
Father's Name: Ganpat Maskar
House Number : 534
Age : 36 Gender : Male
Photo Available

311 ZCN3518354
Name : Lalita Sanjay Nishandar
Husband's Name: Sanjay Nishandar
House Number : 534
Age : 49 Gender : Female
Photo Available

312 CZM0691527
Name : Sita Bai Ramajee Khandare
Husband's Name: Ramajee Khandare
House Number : 537
Age : 82 Gender : Female
Photo Available

313 ZCN6112627
Name : Namdev Shamraoji Bhoyar
Father's Name: Shamraoji Bhoyar
House Number : 542
Age : 64 Gender : Male
Photo Available

314 CZM0720813
Name : Vanita Namdevrao Bhoyar
Husband's Name: Namdevrao Bhoyar
House Number : 542
Age : 59 Gender : Female
Photo Available

315 ZCN6201685
Name : Amol Ashok Bhoyar
Father's Name: Ashok Bhoyar
House Number : 542
Age : 42 Gender : Male
Photo Available

316 ZCN0231035
Name : Chhaya Mandavkar
Husband's Name: Anil Mandavkar
House Number : 542
Age : 64 Gender : Female
Photo Available

317 CZM0693416
Name : Ravi Anil Mandavkar
Father's Name: Anil Mandavkar
House Number : 542
Age : 43 Gender : Male
Photo Available

318 ZCN3518339
Name : Rajeev Madhukarrao Raut
Father's Name: Madhukarrao Raut
House Number : 542
Age : 54 Gender : Male
Photo Available

319 ZCN0231069
Name : Sanjay Bhagwvant Rao Mandavkar
Father's Name: Bhagwvant Rao Mandavkar
House Number : 544
Age : 64 Gender : Male
Photo Available

320 ZCN5141148
Name : Ranjana Sanjay Mandavkar
Father's Name: Sanjay Mandavkar
House Number : 544
Age : 54 Gender : Female
Photo Available

321 ZCN0231089
Name : Namdev Babalaji Vaghade
Father's Name: Babalaji Vaghade
House Number : 545
Age : 61 Gender : Male
Photo Available

322 CZM0690230
Name : Sunanda Namdev Vaghade
Husband's Name: Namdev Vaghade
House Number : 545
Age : 49 Gender : Female
Photo Available

323 ZCN7232481
Name : Venubai Chintaman Vaghade
Husband's Name: Chintaman Vaghade
House Number : 546
Age : 70 Gender : Female
Photo Available

324 CZM0691816
Name : Umesh Chintaman Vaghade
Father's Name: Chintaman Vaghade
House Number : 546
Age : 45 Gender : Male
Photo Available

325 ZCN7232499
Name : Shantabai Ramchand R Vaghade
Husband's Name: Ramchand R Vaghade
House Number : 547
Age : 72 Gender : Female
Photo Available

326 ZCN6112445
Name : Jagdish Devdatt Dhumane
Father's Name: Jagdish Devdatt Dhumane
House Number : 549
Age : 39 Gender : Male
Photo Available

327 ZCN0231134
Name : Laxmi Bai Bhagwan Patharkar
Husband's Name: Bhagwan Patharkar
House Number : 549
Age : 67 Gender : Female
Photo Available

328 ZCN3518347
Name : Manohar Bhagwan Patharkar
Father's Name: Bhagwan Patharkar
House Number : 549
Age : 50 Gender : Male
Photo Available

329 CZM1541804
Name : Sangeeta Manohar Patharkar
Husband's Name: Manohar Patharkar
House Number : 549
Age : 49 Gender : Female
Photo Available

330 CZM0723874
Name : Pundlik Bhagwan Patharkar
Father's Name: Bhagwan Patharkar
House Number : 549
Age : 43 Gender : Male
Photo Available

331 ZCN6372320
Name : Kishor Ramuji Kathane
Father's Name: Ramuji Kathane
House Number : 550
Age : 42 Gender : Male
Photo Available

332 CZM0690081
Name : Kanta Digambar Pal
Husband's Name: Digambar Pal
House Number : 553
Age : 51 Gender : Female
Photo Available

333 CZM0692772
Name : Mukesh Ramdasji Patre
Father's Name: Ramdasji Patre
House Number : 554
Age : 40 Gender : Male
Photo Available

334 CZM0691543
Name : Sunita Kishor Thakare
Husband's Name: Kishor Thakare
House Number : 554
Age : 43 Gender : Female
Photo Available

335 CZM0692079
Name : Durga Laxman Gedam
Husband's Name: Laxman Gedam
House Number : 558
Age : 46 Gender : Female
Photo Available

336 ZCN7648553
Name : SONU DHANANJAY TARADE
Husband's Name: DHANANJAY TARADE
House Number : 568
Age : 34 Gender : Female
Photo Available

337 CZM0724286
Name : Champat Paranaji Tarade
Father's Name: Paranaji Tarade
House Number : 568a
Age : 78 Gender : Male
Photo Available

338 CZM0691899
Name : Dhananjay Champat Tarade
Father's Name: Champat Tarade
House Number : 568k
Age : 43 Gender : Male
Photo Available

339 CZM0690727
Name : Shyamlata Motilal Jaiaswal
Husband's Name: Motilal Jaiaswal
House Number : 569
Age : 71 Gender : Female
Photo Available

340 ZCN5141163
Name : Sadhna Gorishankar Lakhiya
Husband's Name: Gorishankar Lakhiya
House Number : 569
Age : 38 Gender : Female
Photo Available

341 ZCN5141155
Name : Gaurishanker Motilal Lakhiyo
Father's Name: Motilal Lakhiyo
House Number : 569
Age : 48 Gender : Male
Photo Available

342 ZCN0231168
Name : Kausalya Bai Kundanlal Lakhiya
Husband's Name: Kundanlal Lakhiya
House Number : 570
Age : 77 Gender : Female
Photo Available

343 CZM2654416
Name : Ramlal Kundanlal Lakhiya
Father's Name: Kundanlal Lakhiya
House Number : 570
Age : 56 Gender : Male
Photo Available

344 CZM0693507
Name : Shamlal Kundanlal Lakhiya
Father's Name: Kundanlal Lakhiya
House Number : 570
Age : 55 Gender : Male
Photo Available

345 CZM0693366
Name : Bharti Shamlal Lakhiya
Husband's Name: Shamlal Lakhiya
House Number : 570
Age : 51 Gender : Female
Photo Available

346 CZM0693572
Name : Jayashri Ramlal Lakhiyo
Husband's Name: Ramlal Lakhiyo
House Number : 570
Age : 40 Gender : Female
Photo Available

347 ZCN7232523
Name : Sudhakar Pandurang Jolhe
Father's Name: Pandurang Jolhe
House Number : 571
Age : 62 Gender : Male
Photo Available

348 ZCN7232531
Name : Kalpana Sudhakar Jolhe
Father's Name: Sudhakar Jolhe
House Number : 571
Age : 54 Gender : Female
Photo Available

349 CZM0722074
Name : Kiran Pandurang Jolhe
Father's Name: Pandurang Jolhe
House Number : 571
Age : 50 Gender : Male
Photo Available

350 ZCN6112809
Name : Dada Rao Ganpat Hajare
Father's Name: Ganpat Hajare
House Number : 579
Age : 49 Gender : Male
Photo Available

351 ZCN6102461
Name : Vijay Anantrao Sarde
Father's Name: Anantrao Sarde
House Number : 579
Age : 74 Gender : Male
Photo Available

352 CZM0693820
Name : Pushpa Vijay Sarde
Husband's Name: Vijay Sarde
House Number : 579
Age : 69 Gender : Female
Photo Available

353 CZM0693846
Name : Ashwini Vijay Sarde
Husband's Name: Vijay Sarde
House Number : 579
Age : 45 Gender : Female
Photo Available

354 CZM0693143
Name : Rukmini Pundlik Dudhe
Husband's Name: Pundlik Dudhe
House Number : 581
Age : 74 Gender : Female
Photo Available

355 ZCN7232549
Name : Rajeshavar Pundlik Dudhe
Father's Name: Pundlik Dudhe
House Number : 581
Age : 59 Gender : Male
Photo Available

356 CZM0694935
Name : Narend R Pundlik Dudhe
Father's Name: Pundlik Dudhe
House Number : 581
Age : 50 Gender : Male
Photo Available

357 CZM0693044
Name : Sangeeta Rajeshwar Dudhe
Husband's Name: Rajeshwar Dudhe
House Number : 581
Age : 49 Gender : Female
Photo Available

358 ZCN6102990
Name : Bharti Narendra Dudhe
Husband's Name: Narendra Dudhe
House Number : 581
Age : 43 Gender : Female
Photo Available

359 ZCN7232572
Name : Mahesh Ramnath Jaiswal
Father's Name: Ramnath Jaiswal
House Number : 582
Age : 61 Gender : Male
Photo Available

360 CZM1543404
Name : Ragini Mahesh Jaiswal
Husband's Name: Mahesh Jaiswal
House Number : 582
Age : 53 Gender : Female
Photo Available

361 CZM2657039
Name : Santosh Baijulal Jaiswal
Father's Name: Baijulal Jaiswal
House Number : 582
Age : 47 Gender : Male
Photo Available

362 ZCN6110605
Name : Aarti Santosh Jaiswal
Husband's Name: Santosh Jaiswal
House Number : 582
Age : 40 Gender : Female
Photo Available

363 ZCN7232580
Name : Haridas Babarao Rathod
Father's Name: Babarao Rathod
House Number : 582
Age : 58 Gender : Male
Photo Available

364 ZCN7232598
Name : Anita Haridas Rathod
Husband's Name: Haridas Rathod
House Number : 582
Age : 53 Gender : Female
Photo Available

365 ZCN0231277
Name : Pramod Digambar Jiddewar
Father's Name: Digambar Jiddevar
House Number : 584
Age : 53 Gender : Male
Photo Available

366 CZM1540459
Name : Rajend R Mahadevrao Patharkar
Father's Name: Mahadevrao Patharkar
House Number : 584
Age : 62 Gender : Male
Photo Available

367 CZM0724583
Name : Gajanan Dynaneshvar Kherde
Father's Name: Dynaneshvar Kherde
House Number : 585
Age : 47 Gender : Male
Photo Available

368 CZM0692632
Name : Naresh Bajirao Ganvade
Father's Name: Bajirao Ganvade
House Number : 585a
Age : 56 Gender : Male
Photo Available

369 CZM0692475
Name : Lalita Naresh Ganvade
Husband's Name: Naresh Ganvade
House Number : 585a
Age : 49 Gender : Female
Photo Available

370 CZM1540608
Name : Amol Santoshrao Mahajan
Father's Name: Santoshrao Mahajan
House Number : 587
Age : 43 Gender : Male
Photo Available

371 CZM0691568
Name : Devki Vitthal Savarkar
Husband's Name: Vitthal Savarkar
House Number : 588
Age : 56 Gender : Female
Photo Available

372 ZCN7232630
Name : Sunil Marot Rao Dhavle
Father's Name: Marot Rao Dhavle
House Number : 591
Age : 61 Gender : Male
Photo Available

373 ZCN7232648
Name : Chandabai Sunil Dhavle
Husband's Name: Sunil Dhavle
House Number : 591
Age : 59 Gender : Female
Photo Available

374 ZCN7232655
Name : She Hasin Shaikh Jabbar
Husband's Name: Shaikh Jabbar
House Number : 592
Age : 56 Gender : Female
Photo Available

375 ZCN3503521
Name : Altab Shaikh Jabbar Shaikh
Father's Name: Shaikh Jabbar Shaikh
House Number : 592
Age : 36 Gender : Male
Photo Available

376 ZCN5141171
Name : Musani Mohammad Bhai Sattar
Father's Name: Mohammad Bhai Sattar
House Number : 592b
Age : 54 Gender : Male
Photo Available

377 ZCN6395792
Name : Mumtaz Musani Sattar
Husband's Name: Musani Sattar
House Number : 592b
Age : 49 Gender : Female
Photo Available

378 CZM0092288
Name : Maikabai Kallu Davanekar
Husband's Name: Kallu Davanekar
House Number : 596
Age : 78 Gender : Female
Photo Available

379 CZM0693960
Name : Naresh Kallu Davanekar
Father's Name: Kallu Davanekar
House Number : 596
Age : 52 Gender : Male
Photo Available

380 ZCN0231376
Name : Umesh Kallu Davanekar
Father's Name: Kallu Davanekar
House Number : 596
Age : 50 Gender : Male
Photo Available

381 CZM0693986
Name : Naina Naresh Davanekar
Father's Name: Naresh Davanekar
House Number : 596
Age : 44 Gender : Female
Photo Available

382 ZCN0231386
Name : Ramesh Shesherao Metre
Father's Name: Shesherao Metre
House Number : 597
Age : 77 Gender : Male
Photo Available

383 ZCN7268725
Name : P Ratibha Ramesh Metre
Husband's Name: Ramesh Metre
House Number : 597
Age : 67 Gender : Female
Photo Available

384 CZM0692764
Name : Tushar Ramesh Metre
Father's Name: Ramesh Metre
House Number : 597
Age : 44 Gender : Male
Photo Available

385 ZCN0231423
Name : Bhaskar Ram Rao Mahajan
Father's Name: Ram Rao Mahajan
House Number : 598
Age : 73 Gender : Male
Photo Available

386 ZCN0231431
Name : Sanjeevani Bhaskar Mahajan
Husband's Name: Bhaskar Mahajan
House Number : 598
Age : 67 Gender : Female
Photo Available

387 ZCN7268733
Name : Mahesh Kumar Nathmal Ag Raval
Father's Name: Nathmal Ag Raval
House Number : 600
Age : 61 Gender : Male
Photo Available

388 ZCN7268741
Name : Rajjubai Mahesh Kumar Ag Raval
Husband's Name: Mahesh Kumar Ag Raval
House Number : 600
Age : 55 Gender : Female
Photo Available

389 ZCN0231495
Name : Suman Shankar Masram
Husband's Name: Shankar Masram
House Number : 608
Age : 72 Gender : Female
Photo Available

390 ZCN0231506
Name : Dilip Shankar Masram
Father's Name: Shankar Masram
House Number : 608
Age : 51 Gender : Male
Photo Available

391 CZM1540574
Name : Manoj Shankar Rao Masram
Father's Name: Shankar Rao Masram
House Number : 608
Age : 47 Gender : Male
Photo Available

392 CZM0690636
Name : Jyoti Shankar Rao Masram
Father's Name: Shankar Rao Masram
House Number : 608
Age : 46 Gender : Female
Photo Available

393 ZCN6372080
Name : Raju Chindhuji Nyahare
Father's Name: Chindhuji Nyahare
House Number : 608
Age : 53 Gender : Male
Photo Available

394 ZCN6372098
Name : Lata Raju Nyahare
Husband's Name: Raju Nyahare
House Number : 608
Age : 45 Gender : Female
Photo Available

395 CZM0721332
Name : Chand Rakala Krishna Rao Mandavkar
Husband's Name: Krishna Rao Mandavkar
House Number : 620
Age : 77 Gender : Female
Photo Available

396 ZCN5141189
Name : Vandana Krishna Rao Mandavkar
Husband's Name: Krishna Rao Mandavkar
House Number : 620
Age : 51 Gender : Female
Photo Available

397 CZM0721258
Name : Rajnikant Krishna Rao Mandavkar
Father's Name: Krishna Rao Mandavkar
House Number : 620
Age : 46 Gender : Male
Photo Available

398 ZCN2601284
Name : Vandana Tukaram Kharche
Father's Name: Tukaram Kharche
House Number : 620a
Age : 46 Gender : Female
Photo Available

399 CZM0720680
Name : Yashwant Bapurao Matkar
Father's Name: Bapurao Matkar
House Number : 620a
Age : 69 Gender : Male
Photo Available

400 CZM0720946
Name : Kiran Yashwant Matkar
Husband's Name: Yashwant Matkar
House Number : 620a
Age : 62 Gender : Female
Photo Available

401 ZCN2600583
Name : Dugar Bai Ram Rao Bhong
Husband's Name: Ram Rao Bhong
House Number : 628
Age : 65 Gender : Female
Photo Available

402 ZCN5141205
Name : Vitthal Ram Rao Gayakwad
Father's Name: Ram Rao Gayakwad
House Number : 629
Age : 62 Gender : Male
Photo Available

403 CZM0691758
Name : Narendra Devidas Vyaj
Father's Name: Devidas Vyaj
House Number : 631
Age : 45 Gender : Male
Photo Available

404 ZCN7268758
Name : Devidas Keshav Rao Vyas
Father's Name: Keshav Rao Vyas
House Number : 631
Age : 91 Gender : Male
Photo Available

405 CZM0691436
Name : Ranjani Devidas Vyas
Husband's Name: Devidas Vyas
House Number : 631
Age : 81 Gender : Female
Photo Available

406 ZCN7268766
Name : Rajend R Devidas Vyas
Father's Name: Devidas Vyas
House Number : 631
Age : 54 Gender : Male
Photo Available

407 ZCN7268774
Name : Yogendra R Devidas Vyas
Father's Name: Devidas Vyas
House Number : 631
Age : 53 Gender : Male
Photo Available

408 CZM0693648
Name : Sachin Shivkant Kumbhalpuri
Father's Name: Shivkant Kubhalapuri
House Number : 632
Age : 47 Gender : Male
Photo Available

409 ZCN6372106
Name : Amol Shivkant Kubhalapuri
Father's Name: Shivkant Kubhalapuri
House Number : 632
Age : 43 Gender : Male
Photo Available

410 ZCN0231554
Name : Shobha Shivkant Kumbhalapuri
Husband's Name: Shivkant Kumbhalapuri
House Number : 632
Age : 64 Gender : Female
Photo Available

411 CZM0692673
Name : Suresh Vishwanath Mahajan
Father's Name: Vishwanath Mahajan
House Number : 632b
Age : 62 Gender : Male
Photo Available

412 CZM0692780
Name : Chanda Suresh Mahajan
Husband's Name: Suresh Mahajan
House Number : 632b
Age : 53 Gender : Female
Photo Available

413 ZCN0231574
Name : Manoj Parshuram Kadav
Father's Name: Parshuram Kadav
House Number : 633
Age : 50 Gender : Male
Photo Available

414 CZM0693481
Name : Praveen Parasharam Kavad
Father's Name: Parasharam Kavad
House Number : 633
Age : 49 Gender : Male
Photo Available

415 CZM0720458
Name : Ramesh Sarjerao Dhume
Father's Name: Sarjerao Dhume
House Number : 634
Age : 70 Gender : Male
Photo Available

416 CZM0720441
Name : Rama Bai Ramesh Dhume
Husband's Name: Ramesh Dhume
House Number : 634
Age : 63 Gender : Female
Photo Available

417 ZCN7268782
Name : Chhabubai Yadavrao Nishanakar
Husband's Name: Yadavrao Nishanakar
House Number : 634
Age : 81 Gender : Female
Photo Available

418 CZM0691089
Name : Dinkar Bhagwvant Rao Kohale
Father's Name: Bhagwvant Rao Kohale
House Number : 638
Age : 79 Gender : Male
Photo Available

419 CZM0694455
Name : Vijaya Dinkar Kohale
Husband's Name: Dinkar Kohale
House Number : 638
Age : 69 Gender : Female
Photo Available

420 ZCN5065859
Name : Jvalant Madhukar Alone
Father's Name: Madhukar Alone
House Number : 639
Age : 34 Gender : Male
Photo Available

421 ZCN5065867
Name : Sheetal Madhukar Burabure
Husband's Name: bhimrao burbure
House Number : 639
Age : 40 Gender : Female
Photo Available

422 ZCN7268824
Name : Shobha Arvind Surash
Husband's Name: Arvind Surash
House Number : 639
Age : 53 Gender : Female
Photo Available

423 ZCN7268816
Name : Arvind Shankar Rao Surashe
Father's Name: Shankar Rao Surash
House Number : 639
Age : 61 Gender : Male
Photo Available

424 CZM1544493
Name : Madhukar Shravan Alone
Father's Name: Shravan Alone
House Number : 639a
Age : 69 Gender : Male
Photo Available

425 CZM1544485
Name : Pramila Madhukar Alone
Husband's Name: Madhukar Alone
House Number : 639a
Age : 63 Gender : Female
Photo Available

426 CZM0690875
Name : Bhaurao Madhukar Kshirasagar
Father's Name: Madhukar Kshirasagar
House Number : 639a
Age : 64 Gender : Male
Photo Available

427 CZM0692012
Name : Rekha Bhaurao KShirsagar
Husband's Name: Bhaurao Kshirasagar
House Number : Sharma Leyout
Age : 56 Gender : Female
Photo Available

428 CZM0692855
Name : Nitin Narayan Vasekar
Father's Name: Narayan Vasekar
House Number : 640
Age : 48 Gender : Male
Photo Available

429 ZCN7268832
Name : Ashok Gajanan Savarkar
Father's Name: Gajanan Savarkar
House Number : 641
Age : 70 Gender : Male
Photo Available

430 ZCN0231647
Name : Urmila Ashok Savarkar
Husband's Name: Ashok Savarkar
House Number : 641
Age : 61 Gender : Female
Photo Available

431 CZM0720748
Name : Nikhil Babarao Godhanakar
Father's Name: Babarao Godhanakar
House Number : 641a
Age : 43 Gender : Male
Photo Available

432 CZM0721829
Name : Rangarao Bhimrao Lanjevar
Father's Name: Bhimrao Lanjevar
House Number : 641a
Age : 58 Gender : Male
Photo Available

433 CZM0720607
Name : Vandana Rangarao Lanjevar
Husband's Name: Rangarao Lanjevar
House Number : 641a
Age : 50 Gender : Female
Photo Available

434 CZM0721746
Name : Sanjay Shankar Gedam
Father's Name: Shankar Gedam
House Number : 644
Age : 56 Gender : Male
Photo Available

435 CZM0690560
Name : Poornima Sanjay Gedam
Husband's Name: Sanjay Gedam
House Number : 644
Age : 49 Gender : Female
Photo Available

436 ZCN7268840
Name : Gunvant Zolabaji Chaudhary
Father's Name: Zolabaji Chaudhary
House Number : 645
Age : 68 Gender : Male
Photo Available

437 ZCN0231673
Name : Ushabai Gunvant Chaudhary
Husband's Name: Gunvant Chaudhary
House Number : 645
Age : 58 Gender : Female
Photo Available

438 ZCN4101986
Name : Swapnil Gunvant Chaudhary
Father's Name: Gunvant Chaudhary
House Number : 645
Age : 34 Gender : Male
Photo Available

439 ZCN6372122
Name : Ashok Devrao Gavande
Father's Name: Devrao Gavande
House Number : 646
Age : 59 Gender : Male
Photo Available

440 ZCN0231693
Name : Shantabai Jagannath Ingole
Husband's Name: Jagannath Ingole
House Number : 647
Age : 65 Gender : Female
Photo Available

441 CZM0724567
Name : Alka Krishna Rao Garode
Husband's Name: Krishna Rao Garode
House Number : 647a
Age : 54 Gender : Female
Photo Available

442 ZCN2601268
Name : Varsha Tukaram Kharche
Father's Name: Tukaram Kharche
House Number : 647a
Age : 45 Gender : Female
Photo Available

443 ZCN2601250
Name : Ganesh Tukaram Kharche
Father's Name: Tukaram Kharche
House Number : 647a
Age : 42 Gender : Male
Photo Available

444 CZM1544386
Name : Seema Sharadrao Deshmukh
Husband's Name: Sharadrao Deshmukh
House Number : 649
Age : 61 Gender : Female
Photo Available

445 CZM0694109
Name : Ajay Narayan Agarakar
Father's Name: Narayan Agarakar
House Number : 651
Age : 49 Gender : Male
Photo Available

446 ZCN7156482
Name : narayan agarkar
Father's Name: Bandujee Agarkar
House Number : 651
Age : 75 Gender : Male
Photo Available

447 CZM0692483
Name : Vikas Narayanrao Agarkar
Father's Name: Narayanrao Agarkar
House Number : 651
Age : 47 Gender : Male
Photo Available

448 CZM0694299
Name : sunil agarkar
Father's Name: Narayan agarkar
House Number : 651
Age : 43 Gender : Male
Photo Available

449 ZCN6372130
Name : Madhuri Purushottam Terode
Husband's Name: Purushottam Terode
House Number : 651a
Age : 62 Gender : Female
Photo Available

450 ZCN7268881
Name : Ram Rao Marot Rao Khodke
Father's Name: Marot Rao Khodke
House Number : 652
Age : 66 Gender : Male
Photo Available

451 ZCN7268899
Name : Nandabai Ram Rao Khodke
Husband's Name: Ram Rao Khodke
House Number : 652
Age : 61 Gender : Female
Photo Available

452 CZM2652881
Name : Sheetal Ram Rao Khodke
Father's Name: Ram Rao Khodke
House Number : 652
Age : 39 Gender : Female
Photo Available

453 ZCN0231782
Name : Manda Arvind Kumbhare
Husband's Name: Arvind Kumbhare
House Number : 653
Age : 74 Gender : Female
Photo Available

454 ZCN7268907
Name : Sushil Arvind Kumbhare
Father's Name: Arvind Kumbhare
House Number : 653
Age : 51 Gender : Male
Photo Available

455 ZCN6372148
Name : Shailesh Arvind Kumbhare
Father's Name: Arvind Kumbhare
House Number : 653
Age : 44 Gender : Male
Photo Available

456 ZCN7268923
Name : Kanta Seetaram Thakare
Husband's Name: Seetaram Thakare
House Number : 654
Age : 71 Gender : Female
Photo Available

457 ZCN6372155
Name : Chanda Pramod Thakare
Husband's Name: Pramod Thakare
House Number : 654
Age : 60 Gender : Female
Photo Available

458 CZM0722413
Name : Jyoti Seetaram Thakare
Father's Name: Seetaram Thakare
House Number : 654
Age : 51 Gender : Female
Photo Available

459 ZCN7268949
Name : Shyam Madhukar Mude
Father's Name: Madhukar Mude
House Number : 655
Age : 51 Gender : Male
Photo Available

460 CZM0694026
Name : Anand Vishavasarav Vyas
Father's Name: Vishavasarav Vyas
House Number : 655
Age : 66 Gender : Male
Photo Available

461 CZM0693184
Name : Mukund Vishavasarav Vyas
Father's Name: Vishavasarav Vyas
House Number : 655
Age : 60 Gender : Male
Photo Available

462 CZM0692707
Name : Asmita Anand Vyas
Husband's Name: Anand Vyas
House Number : 655
Age : 58 Gender : Female
Photo Available

463 CZM0693192
Name : Neelima Mukund Vyas
Husband's Name: Mukund Vyas
House Number : 655
Age : 53 Gender : Female
Photo Available

464 CZM0693754
Name : Meera Mohan Vyas
Husband's Name: Mohan Vyas
House Number : 655
Age : 45 Gender : Female
Photo Available

465 ZCN7268956
Name : Dilip Avdhut Dhumane
Father's Name: Avdhut Dhumane
House Number : 658
Age : 71 Gender : Male
Photo Available

466 ZCN7268964
Name : Sarita Dilip Dhumane
Husband's Name: Dilip Dhumane
House Number : 658
Age : 66 Gender : Female
Photo Available

467 ZCN6395818
Name : Anand Dilip Dhumane
Father's Name: Dilip Dhumane
House Number : 658
Age : 39 Gender : Male
Photo Available

468 CZM1541564
Name : Nandkishore Bhaskar Khasale
Father's Name: Bhaskar Khasale
House Number : 660
Age : 54 Gender : Male
Photo Available

469 CZM1541242
Name : Vina Avinash Velke
Husband's Name: Avinash Velke
House Number : 686
Age : 43 Gender : Female
Photo Available

470 ZCN6995401
Name : vaishnavi purushottam dhavade
Father's Name: purushottam dhavade
House Number : 888
Age : 26 Gender : Female
Photo Available

471 ZCN6372171
Name : Pradeep Rajeshwar Omkar
Father's Name: Rajeshwar Omkar
House Number : 890
Age : 55 Gender : Male
Photo Available

472 ZCN7269020
Name : Ashok Champat Bhoyar
Father's Name: Champat Bhoyar
House Number : 893
Age : 66 Gender : Male
Photo Available

473 ZCN7269038
Name : Kumud Ashok Bhoyar
Husband's Name: Ashok Bhoyar
House Number : 893
Age : 62 Gender : Female
Photo Available

474 ZCN7269046
Name : Sunita Ashok Kadukar
Husband's Name: Ashok Kadukar
House Number : 902
Age : 59 Gender : Female
Photo Available

475 ZCN6112452
Name : Dinesh Chintaman Dudhakohale
Father's Name: Chintaman Dudhakohale
House Number : 903
Age : 37 Gender : Male
Photo Available

476 CZM0724138
Name : Bhaurav Nagoji Nandurkar
Father's Name: Nagoji Nandurkar
House Number : 903
Age : 91 Gender : Male
Photo Available

477 ZCN0231960
Name : Shantabai Bhaurav Nandurkar
Husband's Name: Bhaurav Nandurkar
House Number : 903
Age : 86 Gender : Female
Photo Available

478 ZCN0231970
Name : Yashwant Bhaurav Nandurkar
Father's Name: Bhaurav Nandurkar
House Number : 903
Age : 56 Gender : Male
Photo Available

479 ZCN0231980
Name : Rajendra Bhaurav Nandurkar
Father's Name: Bhaurav Nandurkar
House Number : 903
Age : 53 Gender : Male
Photo Available

480 ZCN0231990
Name : Ravindra Bhaurav Nandurkar
Father's Name: Bhaurav Nandurkar
House Number : 903
Age : 50 Gender : Male
Photo Available

481 ZCN6201701
Name : Sangeeta Bhaurav Nandurkar
Father's Name: Bhaurav Nandurkar
House Number : 903
Age : 48 Gender : Female
Photo Available

482 ZCN7269053
Name : Vijay Champat Nehare
Father's Name: Champat Nehare
House Number : 905
Age : 62 Gender : Male
Photo Available

483 CZM1543115
Name : Anusaya Vijay Nehare
Husband's Name: Vijay Nehare
House Number : 905
Age : 56 Gender : Female
Photo Available

484 ZCN6115836
Name : Ramesh Chintaman Vaghade
Father's Name: Chintaman Vaghade
House Number : 905
Age : 45 Gender : Male
Photo Available

485 ZCN6115844
Name : Mangla Ramesh Vaghade
Husband's Name: Ramesh Vaghade
House Number : 905
Age : 39 Gender : Female
Photo Available

486 ZCN6111876
Name : Surekha Gajanan Khandare
Husband's Name: Gajanan Khandare
House Number : 906
Age : 42 Gender : Female
Photo Available

487 ZCN0230730
Name : Ravindra Shridhar Nehare
Father's Name: Shridhar Nehare
House Number : 906
Age : 50 Gender : Male
Photo Available

488 CZM0692178
Name : Laxmi Ravi Nehare
Husband's Name: Ravi Nehare
House Number : 906
Age : 41 Gender : Female
Photo Available

489 ZCN4102026
Name : Sunita Shravan Nehare
Father's Name: Shravan Nehare
House Number : 906
Age : 35 Gender : Female
Photo Available

490 ZCN7269061
Name : Vithabai Pandurang Nehare
Husband's Name: Pandurang Nehare
House Number : 907
Age : 76 Gender : Female
Photo Available

491 ZCN7232358
Name : Dilip Naththu Sonurakar
Father's Name: Naththu Sonurakar
House Number : 910
Age : 60 Gender : Male
Photo Available

492 ZCN4102125
Name : Vijay Dilip Sonurakar
Father's Name: Dilip Sonurakar
House Number : 910
Age : 35 Gender : Male
Photo Available

493 ZCN6947329
Name : saurabha datta kale
Father's Name: datta kale
House Number : 956
Age : 26 Gender : Male
Photo Available

494 CZM0720961
Name : Deepak Prahladrao Khasale
Father's Name: Prahladrao Khasale
House Number : 964
Age : 42 Gender : Male
Photo Available

495 ZCN6372189
Name : Seeta Ram Rao Khandare
Husband's Name: Ram Rao Khandare
House Number : 974
Age : 66 Gender : Female
Photo Available

496 ZCN7232465
Name : Ramchand R Babalaji Vaghade
Father's Name: Babalaji Vaghade
House Number : 982
Age : 81 Gender : Male
Photo Available

497 CZM0724120
Name : Indubai Rambhau Vaghade
Husband's Name: Rambhau Vaghade
House Number : 983
Age : 65 Gender : Female
Photo Available

498 CZM0690370
Name : Rajesh Rambhau Waghade
Father's Name: Rambhau Vaghade
House Number : 983
Age : 40 Gender : Male
Photo Available

499 ZCN6112460
Name : Vijay Rambhau Vaghade
Father's Name: Rambhau Vaghade
House Number : Ru983
Age : 38 Gender : Male
Photo Available

500 ZCN7269087
Name : Munulabai Laxman Kathane
Husband's Name: Laxman Kathane
House Number : 985
Age : 89 Gender : Female
Photo Available

501 ZCN6114888
Name : Dwarka Laxman Kathane
Father's Name: Laxman Kathane
House Number : 985
Age : 47 Gender : Female
Photo Available

502 ZCN7269095
Name : Manjulabai Maroti Pal
Husband's Name: Maroti Pal
House Number : 988
Age : 72 Gender : Female
Photo Available

503 CZM0692822
Name : Digambar Maroti Pal
Father's Name: Maroti Pal
House Number : 988
Age : 61 Gender : Male
Photo Available

504 ZCN4101994
Name : Urmila Digambar Pal
Father's Name: Digambar Pal
House Number : 988
Age : 35 Gender : Female
Photo Available

505 ZCN0232041
Name : Mandabai Chintaman Sonvane
Husband's Name: Chintaman Sonvane
House Number : 992
Age : 56 Gender : Female
Photo Available

506 ZCN0232077
Name : Kisan Bhimaji Tekam
Father's Name: Bhimaji Tekam
House Number : 993
Age : 81 Gender : Male
Photo Available

507 ZCN0232097
Name : Taibai Rambhau Gedam
Husband's Name: Rambhau Gedam
House Number : 994
Age : 74 Gender : Female
Photo Available

508 CZM0721001
Name : Subhash Rambhau Gedam
Father's Name: Rambhau Gedam
House Number : 994
Age : 49 Gender : Male
Photo Available

509 ZCN6114011
Name : Ganesh Rambhau Gedam
Father's Name: Rambhau Gedam
House Number : 994
Age : 37 Gender : Male
Photo Available

510 ZCN7269137
Name : Gumfabai Suresh Bhise
Husband's Name: Suresh Bhise
House Number : 999
Age : 61 Gender : Female
Photo Available

511 ZCN6102438
Name : Mangesh Ram Rao Bhonge
Father's Name: Ram Rao Bhonge
House Number : 999
Age : 37 Gender : Male
Photo Available

512 ZCN0232140
Name : Ram Rao Vithoba Bhong
Father's Name: Vithoba Bhong
House Number : 1047
Age : 72 Gender : Male
Photo Available

513 CZM0693721
Name : Kailash Sukhdev Khartade
Father's Name: Sukhdev Khartade
House Number : 1047
Age : 57 Gender : Male
Photo Available

514 CZM1543453
Name : Aruna Kailash Khartade
Husband's Name: Kailash Khartade
House Number : 1047
Age : 49 Gender : Female
Photo Available

515 ZCN0232156
Name : Meena Vitthal Gayakwad
Husband's Name: Vitthal Gayakwad
House Number : 1048
Age : 59 Gender : Female
Photo Available

516 ZCN6372197
Name : Rajabhau Pandurang Nehare
Father's Name: Pandurang Nehare
House Number : 1061
Age : 56 Gender : Male
Photo Available

517 ZCN6372205
Name : Alka Rajabhau Nehare
Husband's Name: Rajabhau Nehare
House Number : 1061
Age : 51 Gender : Female
Photo Available

518 ZCN6372213
Name : Sharad Kavduji Sakharkar
Father's Name: Kavduji Sakharkar
House Number : 1068
Age : 55 Gender : Male
Photo Available

519 CZM0722835
Name : Seema Manoj Dondal
Husband's Name: Manoj Dondal
House Number : 1069
Age : 50 Gender : Female
Photo Available

520 CZM0720706
Name : Vijay Naththu Mane
Father's Name: Naththu Mane
House Number : 1070
Age : 67 Gender : Male
Photo Available

521 CZM0720490
Name : Kanchan Vijay Mane
Husband's Name: Vijay Mane
House Number : 1070
Age : 56 Gender : Female
Photo Available

522 ZCN2600591
Name : Rajendra Vasudev Deshmukh
Father's Name: Vasudev Deshmukh
House Number : 1071
Age : 55 Gender : Male
Photo Available

523 ZCN2600609
Name : Madhuri Rajendra Deshmukh
Husband's Name: Rajendra Deshmukh
House Number : 1071
Age : 49 Gender : Female
Photo Available

524 CZM0723072
Name : Ghanshyam Haribhau Tayde
Father's Name: Haribhau Tayde
House Number : 1074
Age : 62 Gender : Male
Photo Available

525 CZM0723064
Name : Sangeeta Ghanshyam Tayde
Husband's Name: Ghanshyam Tayde
House Number : 1074
Age : 55 Gender : Female
Photo Available

526 CZM0720623
Name : Dhanraj Sham Rao Sharisagar
Father's Name: Sham Rao Sharisagar
House Number : 1076
Age : 57 Gender : Male
Photo Available

527 CZM0723544
Name : Sadhna Dhanraj Sharisagar
Husband's Name: Dhanraj Sharisagar
House Number : 1076
Age : 53 Gender : Female
Photo Available

528 CZM0690792
Name : Ravindra Kisanrao Suratkar
Father's Name: Kisanrao Suratkar
House Number : 1079
Age : 54 Gender : Male
Photo Available

529 CZM0690974
Name : Kishor Kisan Suratkar
Father's Name: Kisan Suratkar
House Number : 1079
Age : 49 Gender : Male
Photo Available

530 CZM0690750
Name : Indira Ravindra Suratkar
Husband's Name: Ravindra Suratkar
House Number : 1079
Age : 47 Gender : Female
Photo Available

531 CZM0690958
Name : Kunda Kishor Suratkar
Husband's Name: Kishor Suratkar
House Number : 1079
Age : 45 Gender : Female
Photo Available

532 CZM0692491
Name : Sanjay Suratakar
Father's Name: Kishor Suratkar
House Number : Ward number.17
Age : 49 Gender : Male
Photo Available

533 CZM0722363
Name : Chandu Kishor Suratkar
Father's Name: Kishor Suratkar
House Number : 1079
Age : 42 Gender : Male
Photo Available

534 CZM0723361
Name : Shankar Utakanatrav Marape
Father's Name: Utakanatrav Marape
House Number : 1081
Age : 59 Gender : Male
Photo Available

535 CZM0722959
Name : Sarla Shankar Marape
Husband's Name: Shankar Marape
House Number : 1081
Age : 52 Gender : Female
Photo Available

536 CZM0692996
Name : Sunita Santosh Degamavar
Father's Name: Santosh Degamavar
House Number : 1083
Age : 56 Gender : Female
Photo Available

537 CZM1541085
Name : Asha Santoshrao Mahajan
Husband's Name: Santoshrao Mahajan
House Number : 1083
Age : 66 Gender : Female
Photo Available

538 CZM1544212
Name : Shakuntala Laxman Shivarkar
Husband's Name: Laxman Shivarkar
House Number : 1085
Age : 79 Gender : Female
Photo Available

539 CZM1541788
Name : Sanjay Laxman Shivarkar
Father's Name: Laxman Shivarkar
House Number : 1085
Age : 49 Gender : Male
Photo Available

540 CZM1544220
Name : Kishor Laxman Shivarkar
Father's Name: Laxman Shivarkar
House Number : 1085
Age : 45 Gender : Male
Photo Available

541 ZCN6107957
Name : Varsha Maroti Deshmukh
Husband's Name: Maroti Deshmukh
House Number : 1088
Age : 46 Gender : Female
Photo Available

542 CZM1540293
Name : Vitthal Ramdas Sonvane
Father's Name: Ramdas Sonvane
House Number : 1089
Age : 52 Gender : Male
Photo Available

543 CZM1542109
Name : Durga Vitthal Sonvane
Husband's Name: Vitthal Sonvane
House Number : 1089
Age : 44 Gender : Female
Photo Available

544 CZM0690966
Name : Lila Vijay Kothurkar
Husband's Name: Vijay Kothurkar
House Number : 378
Age : 61 Gender : Female
Photo Available

545 CZM0692525
Name : Ganesh Janardhan Katakadevare
Father's Name: Janardhan Katakadevare
House Number : 1092
Age : 59 Gender : Male
Photo Available

546 CZM0692517
Name : Savita Ganesh Katakadevare
Husband's Name: Ganesh Katakadevare
House Number : 1092
Age : 54 Gender : Female
Photo Available

547 CZM0694828
Name : Praveen Kavarilal Kothari
Father's Name: Kavarilal Kothari
House Number : 1094
Age : 59 Gender : Male
Photo Available

548 CZM0691485
Name : Jaymala Praveen Kothari
Husband's Name: Praveen Kothari
House Number : 1094
Age : 54 Gender : Female
Photo Available

549 CZM0690016
Name : Shekhar Govind Rao Vasekar
Father's Name: Govind Rao Vasekar
House Number : 1096
Age : 55 Gender : Male
Photo Available

550 ZCN6201719
Name : Dynaneshvar Vasude Lajurakar
Father's Name: Vasude Lajurakar
House Number : 1098
Age : 60 Gender : Male
Photo Available

551 CZM1544030
Name : Tatyaji Daulatarav Mandavkar
Father's Name: Daulatarav Mandavkar
House Number : 1099
Age : 54 Gender : Male
Photo Available

552 CZM1543909
Name : Archana Tatyaji Mandavkar
Husband's Name: Tatyaji Mandavkar
House Number : 1099
Age : 50 Gender : Female
Photo Available

553 CZM0720995
Name : Praveen Vitththal Rao Bhoyar
Father's Name: Vitththal Rao Bhoyar
House Number : 1101
Age : 46 Gender : Male
Photo Available

554 CZM0692509
Name : Sunita Maniramji Meshram
Husband's Name: Maniramji Meshram
House Number : 1106
Age : 78 Gender : Female
Photo Available

555 CZM0693812
Name : Sanjay Haribhau Khairkar
Father's Name: Haribhau Khairkar
House Number : 1107
Age : 56 Gender : Male
Photo Available

556 CZM0691394
Name : Sadhna Sanjay Khairkar
Husband's Name: Sanjay Khairkar
House Number : 1107
Age : 52 Gender : Female
Photo Available

557 CZM0722371
Name : Vilas Dada Rao Jumore
Father's Name: Dada Rao Jumore
House Number : 1108
Age : 60 Gender : Male
Photo Available

558 CZM0691410
Name : Sheela Vilas Jumore
Husband's Name: Vilas Jumore
House Number : 1108
Age : 59 Gender : Female
Photo Available

559 ZCN3502002
Name : Gulab Sukhdev Pazare
Father's Name: Sukhdev Pazare
House Number : 1110
Age : 69 Gender : Male
Photo Available

560 ZCN3518362
Name : Vandana Gulab Pazare
Husband's Name: Gulab Pazare
House Number : 1110
Age : 59 Gender : Female
Photo Available

561 CZM0693432
Name : Surekha Deepak Farkade
Husband's Name: Deepak Farkade
House Number : 1112
Age : 52 Gender : Female
Photo Available

562 CZM0722249
Name : Devidas Laxman Karluke
Father's Name: Laxman Karluke
House Number : 1113
Age : 52 Gender : Male
Photo Available

563 CZM0722256
Name : Yamuna Devidas Karluke
Husband's Name: Devidas Karluke
House Number : 1113
Age : 47 Gender : Female
Photo Available

564 CZM0692269
Name : Vitthal Hariram Dharane
Father's Name: Hariram Dharane
House Number : 1114
Age : 44 Gender : Male
Photo Available

565 CZM1540962
Name : Vaman Rao Dnyanoba Patre
Father's Name: Dnyanoba Patre
House Number : 1115
Age : 68 Gender : Male
Photo Available

566 CZM1544055
Name : Pramila Vaman Rao Patre
Husband's Name: Vaman Rao Patre
House Number : 1115
Age : 60 Gender : Female
Photo Available

567 CZM1540947
Name : Pandurang Sadashiv Vidhate
Father's Name: Sadashiv Vidhate
House Number : 1116
Age : 64 Gender : Male
Photo Available

568 CZM1542158
Name : Kanta Pandurang Vidhate
Husband's Name: Pandurang Vidhate
House Number : 1116
Age : 60 Gender : Female
Photo Available

569 CZM0721308
Name : Santosh Pandurang Vidhate
Father's Name: Pandurang Vidhate
House Number : 1116
Age : 44 Gender : Male
Photo Available

570 CZM0723775
Name : Savita Pandurang Vidhate
Father's Name: Pandurang Vidhate
House Number : 1116
Age : 42 Gender : Female
Photo Available

571 CZM1544329
Name : Sanjay Vithoba Kubde
Father's Name: Vithoba Kubde
House Number : 1119
Age : 59 Gender : Male
Photo Available

572 CZM0690651
Name : Nirmala Rambhau Savarkar
Husband's Name: Rambhau Savarkar
House Number : 1120
Age : 74 Gender : Female
Photo Available

573 CZM1540806
Name : Anil Rambhau Savarkar
Father's Name: Rambhau Savarkar
House Number : 1120
Age : 43 Gender : Male
Photo Available

574 CZM0723791
Name : Krishna Bhagwan Mahure
Father's Name: Bhagwan Mahure
House Number : 1122
Age : 73 Gender : Male
Photo Available

575 CZM0723668
Name : Arun Bhagwan Mahure
Father's Name: Bhagwan Mahure
House Number : 1122
Age : 64 Gender : Male
Photo Available

576 CZM0723676
Name : Lata Arun Mahure
Husband's Name: Arun Mahure
House Number : 1122
Age : 59 Gender : Female
Photo Available

577 CZM0723882
Name : Usha Krishnaji Mahure
Husband's Name: Krishnaji Mahure
House Number : 1122
Age : 59 Gender : Female
Photo Available

578 CZM2659803
Name : Sachin Krishnaji Mahure
Father's Name: Krishnaji Mahure
House Number : 1122
Age : 45 Gender : Male
Photo Available

579 CZM0693549
Name : Nitin Krishnaji Mahure
Father's Name: Krishnaji Mahure
House Number : 1122
Age : 42 Gender : Male
Photo Available

580 ZCN6108930
Name : Haridas Champat Vankhade
Father's Name: Champat Vankhade
House Number : 1122
Age : 61 Gender : Male
Photo Available

581 ZCN6108989
Name : Sadhna Haridas Vankhade
Husband's Name: Haridas Vankhade
House Number : 1122
Age : 51 Gender : Female
Photo Available

582 CZM0721399
Name : Sanjay Marot Rao Uike
Father's Name: Marot Rao Uike
House Number : 1123
Age : 49 Gender : Male
Photo Available

583 CZM0694430
Name : Sadashiv Naththu Ramteke
Father's Name: Naththu Ramteke
House Number : 1127
Age : 87 Gender : Male
Photo Available

584 CZM0694422
Name : Punjab Sadashiv Ramteke
Father's Name: Sadashiv Ramteke
House Number : 1127
Age : 59 Gender : Male
Photo Available

585 CZM0694497
Name : Vandana Sadashiv Ramteke
Father's Name: Sadashiv Ramteke
House Number : 1127
Age : 54 Gender : Female
Photo Available

586 CZM0694257
Name : Giridhar Ganpat Shirabhate
Father's Name: Ganpat Shirabhate
House Number : 1128
Age : 66 Gender : Male
Photo Available

587 ZCN2601334
Name : Nalini Giridhar Shirabhate
Husband's Name: Giridhar Shirabhate
House Number : 1128
Age : 59 Gender : Female
Photo Available

588 ZCN6116610
Name : Chhabu Sonba Tapase
Husband's Name: Sonba Tapase
House Number : 1134
Age : 69 Gender : Female
Photo Available

589 ZCN6115851
Name : Leela Sonba Tapase
Father's Name: Sonba Tapase
House Number : 1134
Age : 43 Gender : Female
Photo Available

590 ZCN4101838
Name : Sheela Sonbaji Tapase
Father's Name: Sonbaji Tapase
House Number : 1134
Age : 39 Gender : Female
Photo Available

591 CZM0720516
Name : Sanjay Punmachand Challani
Father's Name: Punmachand Challani
House Number : 1136
Age : 60 Gender : Male
Photo Available

592 CZM0693135
Name : Vijay Punam Chand Challani
Father's Name: Punam Chand Challani
House Number : 1136
Age : 53 Gender : Male
Photo Available

593 ZCN6372270
Name : Manish Prabhakar Londe
Father's Name: Prabhakar Londe
House Number : 1147
Age : 56 Gender : Male
Photo Available

594 ZCN6372288
Name : Vidhya Manish Londe
Husband's Name: Manish Londe
House Number : 1147
Age : 51 Gender : Female
Photo Available

595 CZM0694950
Name : Naresh Bhaurao Ingle
Father's Name: Bhaurao Ingle
House Number : 1148
Age : 64 Gender : Male
Photo Available

596 CZM0724559
Name : Indira Naresh Ingle
Husband's Name: Naresh Ingle
House Number : 1149
Age : 56 Gender : Female
Photo Available

597 CZM0720789
Name : Vishnu Vithusa Shendurajane
Father's Name: Vithusa Shendurajane
House Number : 1152
Age : 62 Gender : Male
Photo Available

598 CZM1543826
Name : Vrinda Vishnu Shendurajane
Husband's Name: Vishnu Shendurajane
House Number : 1153
Age : 60 Gender : Female
Photo Available

599 CZM1544337
Name : Rama Bhanu Chauhan
Father's Name: Bhanu Chauhan
House Number : 1154
Age : 57 Gender : Male
Photo Available

600 CZM1542430
Name : Suchita Rama Chauhan
Husband's Name: Rama Chauhan
House Number : 1155
Age : 53 Gender : Female
Photo Available

601 CZM0692665
Name : Umesh Baban Rao Adhal
Father's Name: Baban Rao Adhal
House Number : 1156
Age : 52 Gender : Male
Photo Available

602 ZCN4101960
Name : Vitthal Nanaji Chaudhary
Father's Name: Nanaji Chaudhary
House Number : 1156
Age : 47 Gender : Male
Photo Available

603 ZCN4101929
Name : Satish Nanaji Chaudhary
Father's Name: Nanaji Chaudhary
House Number : 1156
Age : 43 Gender : Male
Photo Available

604 ZCN4101952
Name : Sarika Vitthal Chaudhary
Father's Name: Vitthal Chaudhary
House Number : 1156
Age : 39 Gender : Female
Photo Available

605 ZCN4101937
Name : Meena Ganpat Patil
Husband's Name: Ganpat Patil
House Number : 1156
Age : 52 Gender : Female
Photo Available

606 ZCN6108963
Name : vishal shire
Father's Name: Rajendra shire
House Number : 1156
Age : 38 Gender : Male
Photo Available

607 CZM0692442
Name : Kanta Umesh Adhal
Husband's Name: Umesh Adhal
House Number : 1157
Age : 49 Gender : Female
Photo Available

608 CZM1543891
Name : Sham Rao Bhaurao Bharshankar
Father's Name: Bhaurao Bharshankar
House Number : 1158
Age : 62 Gender : Male
Photo Available

609 CZM1543883
Name : sudha Bharshankar
Husband's Name: shamarao Bharshankar
House Number : 1158
Age : 50 Gender : Female
Photo Available

610 CZM0694141
Name : Manoj Prabhakar Gundavar
Father's Name: Prabhakar Gundavar
House Number : 1159
Age : 55 Gender : Male
Photo Available

611 CZM0694018
Name : Vani Manoj Gundavar
Husband's Name: Manoj Gundavar
House Number : 1159
Age : 50 Gender : Female
Photo Available

612 CZM0723304
Name : Lakshalabh Bhalchand Tambekar
Father's Name: Bhalchand Tambekar
House Number : 1162
Age : 66 Gender : Male
Photo Available

613 CZM0692608
Name : Sudha Lakshalabh Tambekar
Husband's Name: Lakshalabh Tambekar
House Number : 1162
Age : 58 Gender : Female
Photo Available

614 CZM0693176
Name : Nirmala Vasanta Madapate
Husband's Name: Vasanta Madapate
House Number : 1166
Age : 59 Gender : Female
Photo Available

615 CZM0690701
Name : Asha Devdatt Shirabhate
Husband's Name: Devdatt Shirabhate
House Number : 1168
Age : 60 Gender : Female
Photo Available

616 CZM0690693
Name : Shrikant Kashinath Davne
Father's Name: Kashinath Davne
House Number : 1169
Age : 40 Gender : Male
Photo Available

617 CZM1540277
Name : Chhaya Gajanan Kale
Father's Name: Gajanan Kale
House Number : 1169
Age : 42 Gender : Female
Photo Available

618 CZM0723015
Name : Gajanan Pandurang Yesanasure
Father's Name: Pandurang Yesanasure
House Number : 1169
Age : 45 Gender : Male
Photo Available

619 CZM0724021
Name : Laxman Harabaji Thakare
Father's Name: Harabaji Thakare
House Number : 1170
Age : 82 Gender : Male
Photo Available

620 CZM0723908
Name : Geeta Laxman Thakare
Husband's Name: Laxman Thakare
House Number : 1170
Age : 62 Gender : Female
Photo Available

621 CZM0723833
Name : Vilas Laxman Chauhan
Father's Name: Laxman Chauhan
House Number : 1172
Age : 47 Gender : Male
Photo Available

622 CZM0723601
Name : Chanda Vilas Chauhan
Husband's Name: Vilas Chauhan
House Number : 1172
Age : 44 Gender : Female
Photo Available

623 CZM0724443
Name : Kashinath Kavdu Pawar
Father's Name: Kavdu Pawar
House Number : 1173
Age : 54 Gender : Male
Photo Available

624 CZM0722348
Name : Leela Kashinath Pawar
Husband's Name: Kashinath Pawar
House Number : 1174
Age : 48 Gender : Female
Photo Available

625 CZM0723965
Name : Ashok Mahadev Mesekar
Father's Name: Mahadev Mesekar
House Number : 1176
Age : 49 Gender : Male
Photo Available

626 CZM0723973
Name : Kaushalya Ashok Mesekar
Husband's Name: Ashok Mesekar
House Number : 1176
Age : 45 Gender : Female
Photo Available

627 CZM0723098
Name : Mahadev Bhiku Solanki
Father's Name: Bhiku Solanki
House Number : 1177
Age : 62 Gender : Male
Photo Available

628 ZCN2600674
Name : Suman Mahadev Solanki
Husband's Name: Mahadev Solanki
House Number : 1177
Age : 57 Gender : Female
Photo Available

629 CZM0723528
Name : Vishwanath Bhiku Solanki
Father's Name: Bhiku Solanki
House Number : 1177
Age : 57 Gender : Male
Photo Available

630 CZM0723619
Name : Suman Vishwanath Solanki
Husband's Name: Vishwanath Solanki
House Number : 1177
Age : 52 Gender : Female
Photo Available

631 ZCN4102109
Name : Ravindra Devidas Solanki
Father's Name: Devidas Solanki
House Number : 1177
Age : 35 Gender : Male
Photo Available

632 CZM0721266
Name : Pandurang Shankar Kuduse
Father's Name: Shankar Kuduse
House Number : 1178
Age : 65 Gender : Male
Photo Available

633 ZCN4102190
Name : Swapnil Pandurang Kuduse
Father's Name: Pandurang Kuduse
House Number : 1178
Age : 37 Gender : Male
Photo Available

634 CZM0721282
Name : Yadavrao Ramchandrajee Khandare
Father's Name: Ramchandrajee Khandare
House Number : 1179
Age : 60 Gender : Male
Photo Available

635 CZM0721191
Name : Rama Bai Yadav Khandare
Husband's Name: Yadav Khandare
House Number : 1179
Age : 52 Gender : Female
Photo Available

636 CZM2655538
Name : Dhanraj Yadav Khandare
Father's Name: Yadav Khandare
House Number : 1179
Age : 37 Gender : Male
Photo Available

637 ZCN4102216
Name : Ganesh Yadav Khandare
Father's Name: Yadav Khandare
House Number : 1179
Age : 35 Gender : Male
Photo Available

638 CZM0690743
Name : Manohar Champat Khir Takar
Father's Name: Champat Khir Takar
House Number : 1180
Age : 64 Gender : Male
Photo Available

639 CZM0691493
Name : Pramila Manohar Khir Takar
Father's Name: Manohar Khir Takar
House Number : 1180
Age : 57 Gender : Female
Photo Available

640 CZM0693739
Name : Anusaya Maroti Zalake
Husband's Name: Maroti Zalake
House Number : 1182
Age : 84 Gender : Female
Photo Available

641 CZM0694844
Name : Ganesh Maroti Zalake
Father's Name: Maroti Zalake
House Number : 1182
Age : 54 Gender : Male
Photo Available

642 CZM0693952
Name : Deepa Ganesh Zalake
Husband's Name: Ganesh Zalake
House Number : 1182
Age : 48 Gender : Female
Photo Available

643 CZM0690271
Name : Chanda Ajabrao Borekar
Husband's Name: Ajabrao Borekar
House Number : 1183
Age : 48 Gender : Female
Photo Available

644 CZM0721589
Name : Datta Balavantrao Borekar
Father's Name: Balavantrao Borekar
House Number : 1183
Age : 41 Gender : Male
Photo Available

645 CZM1544097
Name : Savita Rajendra Bhayar
Husband's Name: Rajendra Bhayar
House Number : 1184
Age : 47 Gender : Female
Photo Available

646 CZM0694703
Name : Mona Shailesh Kariya
Father's Name: Shailesh Kariya
House Number : 1190
Age : 48 Gender : Female
Photo Available

647 CZM0691071
Name : Suchit Dinkar Kohale
Father's Name: Dinkar Kohale
House Number : 1193
Age : 42 Gender : Male
Photo Available

648 CZM0693358
Name : Sameer Dinkar Kohale
Father's Name: Dinkar Kohale
House Number : 1194
Age : 42 Gender : Male
Photo Available

649 CZM0694315
Name : Sharad Vittal Gayakwad
Father's Name: Vittal Gayakwad
House Number : 1196
Age : 58 Gender : Male
Photo Available

650 CZM2652048
Name : Madhukar Vasant Rao Giri
Father's Name: Vasant Rao Giri
House Number : 1196
Age : 56 Gender : Male
Photo Available

651 CZM2652071
Name : Sandhya Madhukar Giri
Father's Name: Madhukar Giri
House Number : 1197
Age : 52 Gender : Female
Photo Available

652 ZCN6111470
Name : Prashant Keshav Rao Ghumanar
Father's Name: Keshav Rao Ghumanar
House Number : 1198
Age : 49 Gender : Male
Photo Available

653 CZM0722488
Name : Vandana Dynaneshvar Thakare
Father's Name: Dynaneshvar Thakare
House Number : 1199
Age : 46 Gender : Female
Photo Available

654 CZM0692277
Name : Amol Champat Tarade
Father's Name: Champat Tarade
House Number : 1201
Age : 42 Gender : Male
Photo Available

655 ZCN6717532
Name : Punam Amol Tarade
Husband's Name: Amol Tarade
House Number : 1201
Age : 31 Gender : Female
Photo Available

656 CZM2655223
Name : Gopal Sudhakar Bhoyar
Father's Name: Sudhakar Bhoyar
House Number : 1214
Age : 43 Gender : Male
Photo Available

657 CZM0693929
Name : Shubhangi Vijay Challani
Husband's Name: Vijay Challani
House Number : 1284
Age : 43 Gender : Female
Photo Available

658 CZM0693226
Name : Vasudev Devrao Sakharkar
Father's Name: Devrao Sakharkar
House Number : 136 2
Age : 63 Gender : Male
Photo Available

659 CZM0692889
Name : Pushpa Vasudev Sakharkar
Husband's Name: Vasudev Sakharkar
House Number : 136 2
Age : 59 Gender : Female
Photo Available

660 ZCN6395784
Name : Pushpa Eknath Fale
Husband's Name: Eknath Fale
House Number : 4751
Age : 69 Gender : Female
Photo Available

661 CZM0694661
Name : Seema Krishna Rao Dhopate
Husband's Name: Krishna Rao Dhopate
House Number : 4752
Age : 56 Gender : Female
Photo Available

662 ZCN2601664
Name : Madhuri Mohan Umratakar
Husband's Name: Mohan Umratakar
House Number : 483 1
Age : 36 Gender : Female
Photo Available

663 ZCN0232196
Name : Umabai Digambar Pojage
Husband's Name: Digambar Pojage
House Number : 4831
Age : 67 Gender : Female
Photo Available

664 CZM0723080
Name : sunil vithobaji dakare
Father's Name: Vithobaji Dakare
House Number : 486 1
Age : 45 Gender : Male
Photo Available

665 CZM0693564
Name : Mahendra Subhash Bhatakulakar
Father's Name: Subhash Bhatakulakar
House Number : 522 1
Age : 43 Gender : Male
Photo Available

666 ZCN6372056
Name : Subhash Marot Rao Bhatukulakar
Father's Name: Marot Rao Bhatukulakar
House Number : 522 1
Age : 72 Gender : Male
Photo Available

667 ZCN0230952
Name : Vandana Subhash Bhatulakar
Husband's Name: Subhash Bhatulakar
House Number : 522 1
Age : 66 Gender : Female
Photo Available

668 CZM0723726
Name : Sudhakar Mahadev Mogarkar
Father's Name: Mahadev Mogarkar
House Number : 523 1
Age : 59 Gender : Male
Photo Available

669 CZM0723759
Name : Varsha Sudhakar Mogarkar
Husband's Name: Sudhakar Mogarkar
House Number : 523 1
Age : 50 Gender : Female
Photo Available

670 ZCN7269152
Name : Kusum Ramuji Kathane
Husband's Name: Ramuji Kathane
House Number : 5501
Age : 81 Gender : Female
Photo Available

671 CZM1543016
Name : Subhad Ra Rajend R Patharkar
Husband's Name: Rajend R Patharkar
House Number : 5841
Age : 53 Gender : Female
Photo Available

672 CZM0690032
Name : Rekha Suresh Jain
Husband's Name: Suresh Jain
House Number : 628 1
Age : 57 Gender : Female
Photo Available

673 CZM0722447
Name : Rajendra Laxman Raut
Father's Name: Laxman Raut
House Number : 628 2
Age : 60 Gender : Male
Photo Available

674 CZM0722439
Name : Vandana Rajendra Raut
Husband's Name: Rajendra Raut
House Number : 628 2
Age : 55 Gender : Female
Photo Available

675 CZM0721993
Name : Namdev Vitthal Thakare
Father's Name: Vitthal Thakare
House Number : 6411
Age : 66 Gender : Male
Photo Available

676 CZM0724203
Name : P Ratibha Namdev Thakare
Husband's Name: Namdev Thakare
House Number : 6411
Age : 61 Gender : Female
Photo Available

677 CZM0691444
Name : Subhash Ramchand R Vaghade
Father's Name: Ramchand R Vaghade
House Number : 9821
Age : 57 Gender : Male
Photo Available

678 ZCN7850126
Name : Aryan Pravinkumar Lakhiya
Father's Name: Pravinkumar Chandanlal Lakhiya
House Number : Gandhi Chauk
Age : 20 Gender : Male
Photo Available

679 ZCN7854102
Name : rajeesh salunke
Father's Name: shalik salunke
House Number : ward no 3
Age : 39 Gender : Male
Photo Available

680 ZCN7860760
Name : Rushikesh Dambhe
Father's Name: Chandrashekar Dambhe
House Number : prabhag kr 15,
Age : 23 Gender : Male
Photo Available

681 ZCN7860778
Name : Dipali Kamdi
Husband's Name: Vikas Kamdi
House Number : prabhag kr 15,
Age : 27 Gender : Female
Photo Available

682 ZCN7860794
Name : Sindhu Bhusari
Husband's Name: Bhanudas Bhusari
House Number : prabhag kr 15,
Age : 82 Gender : Female
Photo Available

683 ZCN7860992
Name : NEHAKANVAR Jadhoun
Father's Name: Giridharising Jadhoun
House Number : prabhag kr 17,
Age : 24 Gender : Female
Photo Available

684 ZCN7861248
Name : Chetan Maroti Raut
Father's Name: Maroti Raut
House Number : Gardan Chouk
Age : 25 Gender : Male
Photo Available

685 ZCN7861388
Name : Kavita Chandu Suratkar
Husband's Name: Chandu Suratkar
House Number : Abhinav Colony
Age : 28 Gender : Female
Photo Available

686 ZCN7871577
Name : Aryan Pravinkumar Lakhiya
Father's Name: Pravinkumar Lakhiya
House Number : Ward5 Gandhi Chauk
Age : 20 Gender : Male
Photo Available

687 ZCN7890056
Name : VIKRAM AMRUTKAR
Father's Name: PRAMOD AMRUTKAR
House Number : RAKHI NAGAR
Age : 21 Gender : Male
Photo Available

688 ZCN7897119
Name : INDRADHANU GUNVANT BHOYAR
Father's Name: GUNVANT MOTIRAM BHOYAR
House Number : ward no.5
Age : 23 Gender : Male
Photo Available

689 ZCN7910755
Name : PAWAN KASHIRAM
Mother's Name: SUNITA BAWANE
House Number : ward no. 12
Age : 25 Gender : Male
Photo Available

690 ZCN7911852
Name : ANUSHKA PRASHANT NIMAJE
Father's Name: PRASHANT NIMAJE
House Number : RASA ROAD ,HANUMAN MANDIR JAV
Age : 22 Gender : Female
Photo Available

691 ZCN7915994
Name : Manoj Rameshapant Banarse
Father's Name: Rameshapant Banarse
House Number : Near Chintamani School
Age : 48 Gender : Male
Photo Available

692 ZCN7919079
Name : Vaibhavi Shankarrao Marape
Father's Name: Shankarrao U. Marape
House Number : 12
Age : 23 Gender : Female
Photo Available

693 KXF1620228
Name : Rekhabai Vilas Suryavanshi
Husband's Name: Vilas Suryavanshi
House Number : Ward No. 17
Age : 50 Gender : Female
Photo Available

694 ZCN7929185
Name : shaila gaurav mohale
Husband's Name: gaurav vilas mohale
House Number : swapn nagari
Age : 23 Gender : Female
Photo Available

695 ZCN7930225
Name : Vimal Ramkrishna Tajane
Husband's Name: Ramkrishna Tajane
House Number : Ward No 15
Age : 68 Gender : Female
Photo Available

696 ZCN7943202
Name : SANGEETA SATISH NEHARE
Husband's Name: SATISH RAJENDRA NEHARE
House Number : 17
Age : 40 Gender : Female
Photo Available

697 ZCN7948565
Name : Jayshri Anantarao Raut
Husband's Name: Anantarao Raut
House Number : 49
Age : 43 Gender : Female
Photo Available

698 ZCN7957418
Name : Vaibhav Sanjay Waghmare
Father's Name: Sanjay Waghamre
House Number : Swapnnagari
Age : 22 Gender : Male
Photo Available

699 ZCN7963606
Name : Sneha Mangesh Garghate
Husband's Name: Mangesh Ashokrao Garghate
House Number : Ward No. 16, Shivaji Chowk Sh
Age : 31 Gender : Female
Photo Available

700 ZCN7967540
Name : Sham Mahadevrav Katkar
Father's Name: Mahadevrav Katkar
House Number : 12
Age : 44 Gender : Male
Photo Available

701 ZCN7967557
Name : Monika Laxman Katkar
Husband's Name: Laxman Katkar
House Number : 23
Age : 38 Gender : Female
Photo Available

702 ZCN7967565
Name : Komal Sham Katkar
Husband's Name: Sham Katkar
House Number : 12
Age : 31 Gender : Female
Photo Available

703 ZCN7979941
Name : Laxman Mahadeo Katkar
Others: Monika Laxman Katkar Katkar
House Number : 23 A Mandavkar lay-out
Age : 49 Gender : Male
Photo Available

704 ZCN8180473
Name : Rukaiyya Bano Imran Musani
Husband's Name: Imran Musani
House Number : Survey No. 216/31
Age : 27 Gender : Female
Photo Available

705 ZCN6534580
Name : Nirmala Rambhau Amrutkar
Husband's Name: Rambhau Amrutkar
House Number :
Age : 73 Gender : Female
Photo Available

706 ZCN6534176
Name : Triveni Manoj Banarase
Husband's Name: Manoj Banarase
House Number :
Age : 46 Gender : Female
Photo Available

707 ZCN6288104
Name : Pallavi Jalwant Barahate
Husband's Name: Jalwant Barahate
House Number :
Age : 30 Gender : Female
Photo Available

708 ZCN6534572
Name : Chatali Mahendra Bhatkulkar
Husband's Name: Mahendra Bhatkulkar
House Number :
Age : 35 Gender : Female
Photo Available

709 ZCN6288146
Name : Ajay Ashok Bhoyar
Father's Name: Ashok Bhoyar
House Number :
Age : 37 Gender : Male
Photo Available

710 ZCN6680904
Name : Dhananjay Bhimrao Bhutkar
Father's Name: Bhimrao Bhutkar
House Number :
Age : 32 Gender : Male
Photo Available

711 ZCN6616247
Name : AKASHAY RAMA CHAVHAN
Father's Name: RAMA CHAVHAN
House Number :
Age : 31 Gender : Male
Photo Available

712 ZCN6616296
Name : AKSHAY SURESHRAO CHINCHOLKAR
Father's Name: SURESHRAO CHINCHOLKAR
House Number :
Age : 30 Gender : Male
Photo Available

713 ZCN6680979
Name : Praful Dattopant Dagwar
Father's Name: Dattopant Dagwar
House Number :
Age : 49 Gender : Male
Photo Available

714 ZCN6534697
Name : Kunjan Mahajan
Father's Name: Ashwin Mahajan
House Number :
Age : 31 Gender : Female
Photo Available

715 ZCN6788160
Name : Shradha Sakharamaji Dalave
Father's Name: Sakharamaji Dalave
House Number :
Age : 30 Gender : Female
Photo Available

716 ZCN6680912
Name : Laxman Dhale
Father's Name: Devraoji dhale
House Number :
Age : 52 Gender : Male
Photo Available

717 ZCN6680920
Name : Suman Lakshmanrao Dhale
Husband's Name: Lakshmanrao Dhale
House Number :
Age : 47 Gender : Female
Photo Available

718 ZCN6430854
Name : Lalit Gajananrao Dhobale
Father's Name: Gajananrao Dhobale
House Number :
Age : 59 Gender : Male
Photo Available

719 ZCN6430862
Name : Jyoti Lalit Dhobale
Husband's Name: Lalit Dhobale
House Number :
Age : 46 Gender : Female
Photo Available

720 ZCN6616312
Name : JAGADISH JAGADISH DHOBE
Father's Name: JAGADISH DHOBE
House Number :
Age : 56 Gender : Male
Photo Available

721 ZCN6534366
Name : DNYANESHWAR KRUSHNAJI DHOLE
Father's Name: Krushnaji Dhole
House Number : Waard - 6
Age : 62 Gender : Male
Photo Available

722 ZCN6534374
Name : DURGA DNYANESHWAR DHOLE
Husband's Name: DNYANESHWAR KRUSHNAJI DHOLE
House Number : Ward No.6
Age : 47 Gender : Female
Photo Available

723 ZCN6430912
Name : Manjula Gajanan Dhurve
Husband's Name: Gajanan Dhurve
House Number :
Age : 72 Gender : Female
Photo Available

724 ZCN6534507
Name : Pandhurang Manohar Dighade
Father's Name: Manohar Dighade
House Number :
Age : 49 Gender : Male
Photo Available

725 ZCN6287999
Name : Sonali Subhash Dighade
Father's Name: Subhash Dighade
House Number :
Age : 34 Gender : Female
Photo Available

726 ZCN6534408
Name : Rohani Subhash Dighade
Father's Name: Subhash Dighade
House Number :
Age : 31 Gender : Female
Photo Available

727 ZCN6288179
Name : Naresh Laxman Donadakar
Father's Name: Laxman Donadkar
House Number :
Age : 49 Gender : Male
Photo Available

728 ZCN6534531
Name : Dipak Narayanrao Farkade
Father's Name: Narayanrao Farkade
House Number :
Age : 59 Gender : Male
Photo Available

729 ZCN6534895
Name : Mayur Dipakrao Farkade
Father's Name: Dipakrao Farkade
House Number :
Age : 34 Gender : Male
Photo Available

730 ZCN6534903
Name : Amar Dipakrao Farkade
Father's Name: Dipakrao Farkade
House Number :
Age : 32 Gender : Male
Photo Available

731 ZCN6288070
Name : Akashay Vitthal Gaikawad
Father's Name: Vitthal Gaikawad
House Number :
Age : 32 Gender : Male
Photo Available

732 ZCN6534283
Name : Dhruv Krushnarao Garode
Father's Name: Krushnarao Garode
House Number :
Age : 30 Gender : Male
Photo Available

733 ZCN6534317
Name : Devidasji Krushnaji Gaurakar
Father's Name: Krushnaji Gaurakar
House Number :
Age : 68 Gender : Male
Photo Available

734 ZCN6534325
Name : Aruna Devidasji Gaurakar
Husband's Name: Devidasji Gaurakar
House Number :
Age : 63 Gender : Female
Photo Available

735 ZCN6534333
Name : Amit Devidasji Gaurakar
Father's Name: Devidasji Gaurakar
House Number :
Age : 38 Gender : Male
Photo Available

736 ZCN6534309
Name : Shalini Shriram Gayakwad
Husband's Name: Shriram Gayakwad
House Number :
Age : 63 Gender : Female
Photo Available

737 ZCN5256532
Name : amol Vitthal Gaykwad
Father's Name: Vitthal Gaykwad
House Number :
Age : 34 Gender : Male
Photo Available

738 ZCN6534622
Name : Priyanka Vinayak Gedam
Father's Name: Vinayak Gedam
House Number :
Age : 32 Gender : Female
Photo Available

739 ZCN6534606
Name : Bhavana Vinayak Gedam
Father's Name: Vinayak Gedam
House Number :
Age : 31 Gender : Female
Photo Available

740 ZCN6864565
Name : Pragati Vinayak Gedam
Father's Name: Vinayak Gedam
House Number :
Age : 29 Gender : Female
Photo Available

741 ZCN6534119
Name : Bhushan Devidasji Gourkar
Father's Name: Devidasji Gourkar
House Number :
Age : 34 Gender : Male
Photo Available

742 ZCN6886287
Name : Pankaj Krushanaji Gujarakar
Father's Name: Krushanaji Gujarakar
House Number :
Age : 45 Gender : Male
Photo Available

743 ZCN6886295
Name : Roshana Pankaj Gujarakar
Husband's Name: Pankaj Gujarakar
House Number :
Age : 42 Gender : Female
Photo Available

744 ZCN6650766
Name : MURALIDHAR PUNDALIKRAO GULHANE
Father's Name: PUNDALIKRAO GULHANE
House Number :
Age : 54 Gender : Male
Photo Available

745 ZCN6650758
Name : SARIKA MURALIDHAR GULHANE
Husband's Name: MURALIDHAR GULHANE
House Number : W/OMurlidhar Gulhane
Age : 43 Gender : Female
Photo Available

746 ZCN6650782
Name : ARATI JITENDRA GURJAR
Husband's Name: JITENDRA GURJAR
House Number :
Age : 36 Gender : Female
Photo Available

747 ZCN6430961
Name : Anusaya Pralhadrao Hete
Husband's Name: Pralhadrao Hete
House Number :
Age : 80 Gender : Female
Photo Available

748 ZCN6534853
Name : Prakash Ramrao Hirudkar
Father's Name: Ramrao Hirudkar
House Number :
Age : 43 Gender : Male
Photo Available

749 ZCN6534598
Name : Kanchan Prakash Hirudkar
Husband's Name: Prakash Hirudkar
House Number :
Age : 37 Gender : Female
Photo Available

750 ZCN6288062
Name : Mukesh Radhelal Jaisawal
Father's Name: Radhelal Jaisawal
House Number :
Age : 40 Gender : Male
Photo Available

751 ZCN6534259
Name : Tryambak Wasudeo Jaysingpure
Father's Name: Wasudeo Jaysingpure
House Number :
Age : 50 Gender : Male
Photo Available

752 ZCN6534267
Name : Bhgyashri Tryambak Jaysingpure
Husband's Name: Tryambak Jaysingpure
House Number :
Age : 39 Gender : Female
Photo Available

753 ZCN6788194
Name : Trijesh mahesh Jayswal
Father's Name: mahesh Jayswal
House Number :
Age : 29 Gender : Male
Photo Available

754 ZCN6534648
Name : Ankita Manoj Kadav
Husband's Name: Manoj Kadav
House Number :
Age : 36 Gender : Female
Photo Available

755 ZCN6534846
Name : Raju Bhauraoji Kale
Father's Name: Bhauraoji Kale
House Number :
Age : 53 Gender : Male
Photo Available

756 ZCN6534788
Name : Chhaya Raju Kale
Husband's Name: Raju Kale
House Number :
Age : 46 Gender : Female
Photo Available

757 ZCN6534242
Name : Bhavana Sandiprao Kanojwar
Father's Name: Sandiprao Kanojwar
House Number :
Age : 32 Gender : Female
Photo Available

758 ZCN6616304
Name : JITENDRA SUDHAKAR KHAPEKAR
Father's Name: SUDHAKAR KHAPEKAR
House Number :
Age : 37 Gender : Male
Photo Available

759 ZCN6534671
Name : Suchita Samirrao Kohale
Husband's Name: Samirrao Kohale
House Number :
Age : 38 Gender : Female
Photo Available

760 ZCN6534937
Name : Monali Akshay Kothari
Husband's Name: Akshay Kothari
House Number :
Age : 41 Gender : Female
Photo Available

761 ZCN6534861
Name : Prajit Pravinji Kothari
Father's Name: Pravinji Kothari
House Number :
Age : 34 Gender : Male
Photo Available

762 ZCN6534424
Name : Pratik Nhyaneshwar Kshirsagar
Father's Name: Nhyaneshwar Kshirsagar
House Number :
Age : 31 Gender : Male
Photo Available

763 ZCN6288195
Name : Sushama Sailesh Kumbhare
Husband's Name: Sailesh Kumbhare
House Number :
Age : 36 Gender : Female
Photo Available

764 ZCN6534358
Name : Sunanda Sunil Lonkar
Husband's Name: Sunil Lonkar
House Number :
Age : 51 Gender : Female
Photo Available

765 ZCN6534838
Name : Uttam Narayan Madavi
Father's Name: Narayan Madavi
House Number :
Age : 62 Gender : Male
Photo Available

766 ZCN6534747
Name : Shobha Uttamrao Madavi
Husband's Name: Uttamrao Madavi
House Number :
Age : 58 Gender : Female
Photo Available

767 ZCN6534085
Name : Sachin Uttamrao Madavi
Father's Name: Uttamrao Madavi
House Number :
Age : 37 Gender : Male
Photo Available

768 ZCN6534739
Name : Sushama Uttamrao Madavi
Husband's Name: Uttamrao Madavi
House Number :
Age : 35 Gender : Female
Photo Available

769 ZCN6534093
Name : Swapnil Uttamrao Madavi
Father's Name: Uttamrao Madavi
House Number :
Age : 32 Gender : Male
Photo Available

770 ZCN6788202
Name : Sahil Suresheav Mahajan
Father's Name: Suresheav Mahajan
House Number :
Age : 28 Gender : Male
Photo Available

771 ZCN6430870
Name : Ashvini Sachin Mahure
Husband's Name: Sachin Mahure
House Number :
Age : 36 Gender : Female
Photo Available

772 ZCN6534929
Name : Akshaykumar Arun Mahure
Father's Name: Arun Mahure
House Number :
Age : 34 Gender : Male
Photo Available

773 ZCN6534820
Name : Manik Damadu Maske
Father's Name: Damadu Maske
House Number :
Age : 51 Gender : Male
Photo Available

774 ZCN6534705
Name : Lata Manik Maske
Husband's Name: Manik Maske
House Number :
Age : 42 Gender : Female
Photo Available

775 ZCN6534879
Name : Akshay Manikrao Maske
Father's Name: Manikrao Maske
House Number :
Age : 35 Gender : Male
Photo Available

776 ZCN6534887
Name : Shubham Manik Maske
Father's Name: Manik Maske
House Number :
Age : 32 Gender : Male
Photo Available

777 ZCN6534416
Name : Gita Gajanan Masram
Husband's Name: Gajanan Masram
House Number :
Age : 44 Gender : Female
Photo Available

778 ZCN6534473
Name : Harsharaj Bhimappa Mise
Father's Name: Bhimappa Mise
House Number :
Age : 70 Gender : Male
Photo Available

779 ZCN5256243
Name : Urmila Vasant nagose
Husband's Name: Vasant nagose
House Number :
Age : 46 Gender : Female
Photo Available

780 ZCN6788210
Name : Jyoti Ebnezar Naik
Husband's Name: Ebnezar Naik
House Number :
Age : 54 Gender : Female
Photo Available

781 ZCN6534127
Name : Sunil Deorao Nehare
Father's Name: Deorao Nehare
House Number :
Age : 35 Gender : Male
Photo Available

782 ZCN6534135
Name : Amol Deorao Nehare
Father's Name: Deorao Nehare
House Number :
Age : 32 Gender : Male
Photo Available

783 ZCN6864573
Name : Anjutai Ramaravaji Neware
Husband's Name: Ramaravaji Neware
House Number :
Age : 50 Gender : Female
Photo Available

784 ZCN6864599
Name : Sagar Ramaravaji Neware
Father's Name: Ramaravaji Neware
House Number :
Age : 39 Gender : Male
Photo Available

785 ZCN6864581
Name : Megha Ramarao Neware
Father's Name: Ramarao Neware
House Number :
Age : 29 Gender : Female
Photo Available

786 ZCN6534440
Name : Dhyaneshwar Ramchandra Pannase
Father's Name: Ramchandra Pannase
House Number :
Age : 66 Gender : Male
Photo Available

787 ZCN6534663
Name : Chanda Dhyaneshwar Pannase
Husband's Name: Dhyaneshwar Pannase
House Number :
Age : 57 Gender : Female
Photo Available

788 ZCN6534457
Name : Nikesh Dhyaneshwar Pannase
Father's Name: Dhyaneshwar Pannase
House Number :
Age : 35 Gender : Male
Photo Available

789 ZCN6534549
Name : Vasanta Lahanuji Paratpure
Father's Name: Lahanuji Paratpure
House Number :
Age : 50 Gender : Male
Photo Available

790 ZCN6534556
Name : Jyoti Vasantrao Paratpure
Husband's Name: Vasantrao Paratpure
House Number :
Age : 45 Gender : Female
Photo Available

791 ZCN6288054
Name : Yogesh Waman Patare
Father's Name: Waman Patare
House Number :
Age : 42 Gender : Male
Photo Available

792 ZCN6534630
Name : Kiran Gulabrao Pazare
Father's Name: Gulabrao Pazare
House Number :
Age : 39 Gender : Female
Photo Available

793 ZCN6616270
Name : JITESH JAYVANTRAO PENDAM
Father's Name: JAYVANTRAO PENDAM
House Number :
Age : 30 Gender : Male
Photo Available

794 ZCN6616254
Name : YOGESH RAJIV RAUT
Father's Name: RAJIV RAUT
House Number :
Age : 30 Gender : Male
Photo Available

795 ZCN6616262
Name : HITESH JAMANADAS RUPALEL
Father's Name: JAMANADAS RUPALEL
House Number :
Age : 48 Gender : Male
Photo Available

796 ZCN6534341
Name : Dipak Devraoji Satpute
Father's Name: Devraoji Satpute
House Number :
Age : 64 Gender : Male
Photo Available

797 ZCN6534564
Name : Kavita Vishwash Savarkar
Husband's Name: Vishwash Savarkar
House Number :
Age : 42 Gender : Female
Photo Available

798 ZCN6680896
Name : Sharda Sanjay Sawarkar
Husband's Name: Sanjay Sawarkar
House Number :
Age : 33 Gender : Female
Photo Available

799 ZCN6680946
Name : Arun Gulabrao Shende
Father's Name: Gulabrao Shende
House Number :
Age : 64 Gender : Male
Photo Available

800 ZCN6680961
Name : Latabai Arun Shende
Husband's Name: Arun Shende
House Number :
Age : 60 Gender : Female
Photo Available

801 ZCN6430938
Name : Sandip Arunrao Shende
Father's Name: Arunrao Shende
House Number :
Age : 38 Gender : Male
Photo Available

802 ZCN6430946
Name : Ganesh Arunrao Shende
Father's Name: Arunrao Shende
House Number :
Age : 34 Gender : Male
Photo Available

803 ZCN6788145
Name : Meenal Nareshrao sherje
Father's Name: Nareshrav Sheraje
House Number :
Age : 29 Gender : Female
Photo Available

804 ZCN6680938
Name : Nanda Vasanta Solanke
Husband's Name: Vasanta Solanke
House Number :
Age : 37 Gender : Female
Photo Available

805 ZCN6288211
Name : Sumit Prashant Soyam
Father's Name: Prashant Soyam
House Number : Agrawal Lay Out
Age : 34 Gender : Male
Photo Available

806 ZCN6288138
Name : Akash Lakshkabh Tambekar
Father's Name: Lakshkabh Tambekar
House Number :
Age : 35 Gender : Male
Photo Available

807 ZCN6288153
Name : Ujawala Madhuri Tarode
Mother's Name: Madhuri Tarode
House Number :
Age : 42 Gender : Female
Photo Available

808 ZCN6534218
Name : Chandrashekhar Hiraman Thakare
Father's Name: Hiraman Thakare
House Number :
Age : 66 Gender : Male
Photo Available

809 ZCN6534226
Name : Shalini Chandrashekhar Thakare
Husband's Name: Chandrashekhar Thakare
House Number :
Age : 61 Gender : Female
Photo Available

810 ZCN6616320
Name : PRANJALI KAVADUJI TUMRAM
Father's Name: KAVADUJI TUMRAM
House Number :
Age : 33 Gender : Female
Photo Available

811 ZCN6733828
Name : Nitesh Vasantrao Umare
Father's Name: Vasantrao Umare
House Number :
Age : 40 Gender : Male
Photo Available

812 ZCN6534481
Name : Prabhakar Vishwanath Urakude
Father's Name: Vishwanath Urakude
House Number :
Age : 55 Gender : Male
Photo Available

813 ZCN6534614
Name : Mina Prabhakar Urakude
Husband's Name: Prabhakar Urakude
House Number :
Age : 47 Gender : Female
Photo Available

814 ZCN6288260
Name : Ashok Manohar Wagh
Father's Name: Manohar Wagh
House Number :
Age : 47 Gender : Male
Photo Available

815 ZCN6288187
Name : Nanita Rajesh Waghade
Husband's Name: Rajendra Waghade
House Number :
Age : 38 Gender : Female
Photo Available

816 ZCN6534465
Name : Sudhakar Ghanasham Waghmare
Father's Name: Ghanasham Waghmare
House Number :
Age : 62 Gender : Male
Photo Available

817 ZCN6534655
Name : Rajani Sudhakar Waghmare
Husband's Name: Sudhakar Waghmare
House Number :
Age : 54 Gender : Female
Photo Available

818 ZCN6430904
Name : Pushpa Vijay Waghmare
Husband's Name: Vijay Waghmare
House Number :
Age : 50 Gender : Female
Photo Available

819 ZCN6534192
Name : Welke Maroti Chintaman
Father's Name: Chintaman Welke
House Number : 01
Age : 45 Gender : Male
Photo Available

820 ZCN6534200
Name : Shalini Maroti Welke
Husband's Name: Maroti Welke
House Number : Ward No 16
Age : 40 Gender : Female
Photo Available

821 ZCN6616189
Name : KUNAL RAJENDRA PARAVE
Father's Name: Rajendra Parave
House Number : -
Age : 31 Gender : Male
Photo Available

822 ZCN7656770
Name : Anushka Vijay Bombekar
Father's Name: Vijay Bombekar
House Number : Plot No 21
Age : 23 Gender : Female
Photo Available

823 ZCN7702848
Name : SAKSHAM NIWRUTTI KHODE KHODE
Father's Name: NIWRUTTI KHODE
House Number : Swami Samarth Layout
Age : 21 Gender : Male
Photo Available

824 ZCN7649056
Name : RACHANA MOON
Husband's Name: SANDIP MOON
House Number : SWAPN NAGARI
Age : 32 Gender : Female
Photo Available

825 ZCN6997670
Name : parvati shankar gedam
Husband's Name: shankar gedam
House Number : 01
Age : 78 Gender : Female
Photo Available

826 ZCN6788152
Name : Karishma Vikashrav Agarakar
Husband's Name: Vikashrav Agarakar
House Number : 01
Age : 31 Gender : Female
Photo Available

827 ZCN7088958
Name : somnatha pramod chandore
Father's Name: pramod chandore
House Number : 03
Age : 26 Gender : Male
Photo Available

828 ZCN7074396
Name : madhukar shravan gohane
Father's Name: shravan gohane
House Number : 5
Age : 62 Gender : Male
Photo Available

829 ZCN7589658
Name : Vandana morankar
Husband's Name: Govardhan Morankar
House Number : 06
Age : 40 Gender : Female
Photo Available

830 ZCN6995872
Name : swetal shankar landage
Father's Name: shankar landage
House Number : 15
Age : 32 Gender : Male
Photo Available

831 ZCN7070055
Name : rutik shankar landage
Father's Name: shankar landage
House Number : 15
Age : 26 Gender : Male
Photo Available

832 ZCN7548332
Name : manisha bhutkar
Husband's Name: dhananjay bhutkar
House Number : 17
Age : 30 Gender : Female
Photo Available

833 ZCN7589666
Name : Chanda Kumare
Husband's Name: Babarao Kumare
House Number : 17
Age : 42 Gender : Female
Photo Available

834 ZCN7595465
Name : Ajay Nishanadar
Father's Name: yadavarao
House Number : 17
Age : 44 Gender : Male
Photo Available

835 CZM0593194
Name : Vivek Vinayakrao Khode
Father's Name: Vinayakrao Khode
House Number : 31
Age : 49 Gender : Male
Photo Available

836 CZM0593392
Name : Anjali Nivrutti Khode
Father's Name: Nivrutti Khode
House Number : 31
Age : 45 Gender : Female
Photo Available

837 ZCN7718315
Name : Anmol Bharat Tamgadge
Father's Name: Bharat Nusaji Tamgadge
House Number : 45
Age : 24 Gender : Male
Photo Available

838 ZCN7137862
Name : Vaishali Adkine
Father's Name: Sureshrao Adkine
House Number : 55
Age : 25 Gender : Female
Photo Available

839 ZCN7549553
Name : aniket tulaskar
Father's Name: gajanan tulaskar
House Number : 77
Age : 28 Gender : Male
Photo Available

840 ZCN7084882
Name : rahul sanjayrao Mandavkar
Father's Name: sanjayrao mandavkar
House Number : 87
Age : 25 Gender : Male
Photo Available

841 ZCN7000615
Name : harsh gajanan sonurkar
Father's Name: gajanan sonurkar
House Number : 89
Age : 26 Gender : Male
Photo Available

842 ZCN6972400
Name : ajay sanjay mandawkar
Father's Name: sanjay mandawkar
House Number : 98
Age : 28 Gender : Male
Photo Available

843 ZCN7142847
Name : SEEMA JIDDEWAR
Husband's Name: SUHAS JIDDEWAR
House Number : 100
Age : 42 Gender : Female
Photo Available

844 ZCN7525199
Name : Rohit Madavi
Father's Name: dattatray madavi
House Number : 103
Age : 25 Gender : Male
Photo Available

845 ZCN7593403
Name : Ujawal More
Father's Name: Shesharavaji More
House Number : 105
Age : 24 Gender : Male
Photo Available

846 ZCN7548159
Name : prathamesh borkar
Father's Name: rajesh borkar
House Number : 106
Age : 23 Gender : Male
Photo Available

847 ZCN7548167
Name : viraj dondal
Father's Name: rajendra dondal
House Number : 106
Age : 28 Gender : Male
Photo Available

848 ZCN7548217
Name : shilpa rohane
Husband's Name: prashant rohane
House Number : 106
Age : 39 Gender : Female
Photo Available

849 ZCN6900948
Name : SHIVAM RAMRAOJI KHODKE
Father's Name: RAMARAVAJI KHODAKE
House Number : 117
Age : 28 Gender : Male
Photo Available

850 ZCN6947923
Name : Priyanka mayurkumar jain
Husband's Name: mayurkumar jain
House Number : 123
Age : 36 Gender : Female
Photo Available

851 ZCN7594609
Name : Arun Gulhane
Father's Name: Pundalikarao Gulhane
House Number : 134
Age : 63 Gender : Male
Photo Available

852 ZCN7594591
Name : Nilima Gulhane
Husband's Name: Arun Gulhane
House Number : 134
Age : 46 Gender : Female
Photo Available

853 ZCN7594575
Name : Shubham Gulhane
Father's Name: Arunrao Gulhane
House Number : 134
Age : 23 Gender : Male
Photo Available

854 ZCN7575707
Name : Rajknya Lajurakar
Husband's Name: Dnyaneshwar Lajurakar
House Number : 140
Age : 57 Gender : Female
Photo Available

855 ZCN7575681
Name : kisan salam
Father's Name: tukaram salam
House Number : 140
Age : 69 Gender : Male
Photo Available

856 ZCN6911622
Name : RESHMA SANDIP PAWAR
Husband's Name: SANDIP PAWAR
House Number : 144
Age : 29 Gender : Female
Photo Available

857 ZCN7593817
Name : Manjusha damale
Husband's Name: Vilasarao Damale
House Number : 145
Age : 38 Gender : Female
Photo Available

858 ZCN7594658
Name : bhagavant Dere
Father's Name: Abhiman Dere
House Number : 145
Age : 70 Gender : Male
Photo Available

859 ZCN7594641
Name : Shobha Dere
Husband's Name: Bhagavat Dere
House Number : 145
Age : 69 Gender : Female
Photo Available

860 ZCN7594625
Name : Yogini Dere
Father's Name: Bhagavant dere
House Number : 145
Age : 39 Gender : Female
Photo Available

861 ZCN7594617
Name : Ashavini Dere
Father's Name: Bhagavant Dere
House Number : 145
Age : 33 Gender : Female
Photo Available

862 ZCN7594484
Name : Usha Mahajan
Husband's Name: Gajanan Mahajan
House Number : 145
Age : 58 Gender : Female
Photo Available

863 ZCN6911606
Name : NIVEDITA SHANKARRAO MARAPE
Father's Name: SHANKARRAO MARAPE
House Number : 145
Age : 28 Gender : Female
Photo Available

864 ZCN7594401
Name : Nitin Nande
Father's Name: Sanjay nande
House Number : 145
Age : 24 Gender : Male
Photo Available

865 ZCN7593718
Name : Dropadi Pawar
Father's Name: vijay pawar
House Number : 145
Age : 23 Gender : Female
Photo Available

866 ZCN7530843
Name : Trunali Waghamare
Father's Name: Sudhakar Waghamare
House Number : 145
Age : 27 Gender : Female
Photo Available

867 ZCN7594542
Name : Mohit Waghamare
Father's Name: Vijay waghamare
House Number : 145
Age : 24 Gender : Male
Photo Available

868 ZCN7529282
Name : Aachal Wankhade
Father's Name: Anilrao Wankhade
House Number : 145
Age : 25 Gender : Female
Photo Available

869 ZCN7593734
Name : Chandraprabha chrade
Husband's Name: Sudhakar chrade
House Number : 146
Age : 57 Gender : Female
Photo Available

870 ZCN7594427
Name : Punam Dagawar
Husband's Name: Praful Dagawar
House Number : 146
Age : 44 Gender : Female
Photo Available

871 ZCN6911598
Name : ASHISH NAMDEV BHOYAR
Father's Name: NAMDEV BHOYAR
House Number : 148
Age : 28 Gender : Male
Photo Available

872 ZCN7610173
Name : mayuri Gade
Father's Name: Vishnuji Gade
House Number : 148
Age : 22 Gender : Female
Photo Available

873 ZCN7594492
Name : Gajanan Mahajan
Father's Name: Mahadev Mahajan
House Number : 148
Age : 67 Gender : Male
Photo Available

874 ZCN7575673
Name : sandhya salam
Husband's Name: kisanrao salam
House Number : 148
Age : 61 Gender : Female
Photo Available

875 ZCN5144068
Name : Nivrutti Vinayak Khode
Father's Name: Vinayak Khode
House Number : 150
Age : 58 Gender : Male
Photo Available

876 ZCN6539282
Name : MANJUSHA VIVEKARO KHODE
Husband's Name: VIVEKARO KHODE
House Number : 150
Age : 41 Gender : Female
Photo Available

877 ZCN6911648
Name : YOGITA JAYWANTRAO PENDAM
Father's Name: JAYWANTRAO PENDAM
House Number : 150
Age : 29 Gender : Female
Photo Available

878 ZCN6911614
Name : VIJAY KASHINATH PAWAR
Father's Name: KASHINATH PAWAR
House Number : 151
Age : 28 Gender : Male
Photo Available

879 ZCN6911655
Name : SHUBHAM YADAVRAO KHANDARE
Father's Name: YADAVRAO KHANDARE
House Number : 153
Age : 28 Gender : Male
Photo Available

880 ZCN6911580
Name : PRATIK NAMDEVRAO BHOYAR
Father's Name: NAMDEVRAO BHOYAR
House Number : 154
Age : 26 Gender : Male
Photo Available

881 ZCN6955561
Name : pushpa uttam dabhere
Husband's Name: uttam dabhere
House Number : 156
Age : 63 Gender : Female
Photo Available

882 ZCN6954374
Name : uttam mahadev dabhore
Father's Name: mahadev dabhore
House Number : 156
Age : 75 Gender : Male
Photo Available

883 ZCN7594419
Name : Dipak Gulhane
Father's Name: Tulashiram Gulhane
House Number : 156
Age : 38 Gender : Male
Photo Available

884 ZCN7594583
Name : Kunal Mahajan
Father's Name: Gajanan Mahajan
House Number : 156
Age : 31 Gender : Male
Photo Available

885 ZCN7575723
Name : Kanhopatra Borakar
Husband's Name: Rajesh Borakar
House Number : 158
Age : 48 Gender : Female
Photo Available

886 ZCN7593437
Name : Ganesh Dharat
Father's Name: Kawaduji dharat
House Number : 158
Age : 47 Gender : Male
Photo Available

887 ZCN7594377
Name : Nalu Dharat
Husband's Name: Ganesharao Dharat
House Number : 158
Age : 46 Gender : Female
Photo Available

888 ZCN7593452
Name : madhuri gopalrao badwaik
Husband's Name: gopalrao badwaik
House Number : 169
Age : 41 Gender : Female
Photo Available

889 ZCN7549538
Name : rahul chaware
Father's Name: pralhadrao chaware
House Number : 222
Age : 27 Gender : Male
Photo Available

890 ZCN6114078
Name : Sandeep Anil Nahta
Father's Name: Anil Nahta
House Number : 382
Age : 48 Gender : Male
Photo Available

891 ZCN6114102
Name : Manjusha Sandeep Nahta
Husband's Name: Sandeep Nahta
House Number : 382
Age : 40 Gender : Female
Photo Available

892 ZCN6954655
Name : yogesh uttam dabhere
Father's Name: uttam dabhere
House Number : 440
Age : 42 Gender : Male
Photo Available

893 ZCN6954572
Name : sagar uttam dabhere
Father's Name: uttam dabhere
House Number : 440
Age : 38 Gender : Male
Photo Available

894 ZCN7548282
Name : bhuwaneshwari metre
Father's Name: vinod metre
House Number : 555
Age : 28 Gender : Female
Photo Available

895 CZM0693531
Name : Geeta Pramod Jiddewar
Husband's Name: Pramod Jiddewar
House Number : prabhag no 14
Age : 47 Gender : Female
Photo Available

896 CZM0690941
Name : Suhas Digambar Rao Jidhdevar
Father's Name: Digambar Rao Jidhdevar
House Number : 584
Age : 46 Gender : Male
Photo Available

897 ZCN2600799
Name : Vanita Gopal Uchade
Husband's Name: Gopal Uchade
House Number : 586
Age : 41 Gender : Female
Photo Available

898 ZCN2600815
Name : Chanda Ramchandra Uchade
Husband's Name: Ramchandra Uchade
House Number : 596
Age : 67 Gender : Female
Photo Available

899 ZCN2600773
Name : Santosh Ramchandra Uchade
Father's Name: Ramchandra Uchade
House Number : 596
Age : 59 Gender : Male
Photo Available

900 ZCN2600781
Name : Gopal Ramchandra Uchade
Father's Name: Ramchandra Uchade
House Number : 596
Age : 46 Gender : Male
Photo Available

901 ZCN2600807
Name : Meena Santosh Uchade
Husband's Name: Santosh Uchade
House Number : 596
Age : 41 Gender : Female
Photo Available

902 ZCN6429971
Name : Dipika Suresh Mahajan
Father's Name: Suresh Mahajan
House Number : 632
Age : 30 Gender : Female
Photo Available

903 ZCN6372353
Name : Shriram Sham Rao Soman
Father's Name: Sham Rao Soman
House Number : 643
Age : 71 Gender : Male
Photo Available

904 ZCN6372387
Name : Vina Ananda Soman
Husband's Name: Ananda Soman
House Number : 643
Age : 41 Gender : Female
Photo Available

905 CZM0693853
Name : Ramesh Laxman Rao Kendhe
Father's Name: Laxman Rao Kendhe
House Number : 659
Age : 67 Gender : Male
Photo Available

906 CZM0875609
Name : Jyoti Ramesh Rao Kendhe
Husband's Name: Ramesh Rao Kendhe
House Number : 659
Age : 64 Gender : Female
Photo Available

907 CZM1541978
Name : Prashant Sadashiv Soyam
Father's Name: Sadashiv Rao Soyam
House Number : AGRAWAL LAY OUT
Age : 62 Gender : Male
Photo Available

908 CZM1541838
Name : Umadevi Prashant Soyam
Husband's Name: Prashant Soyam
House Number : AGRAWAL LAY OUY
Age : 52 Gender : Female
Photo Available

909 ZCN6788186
Name : Shubham Dnyaneshwar Dhole
Father's Name: Dnyaneshwar Krushnaji Dhole
House Number : 675
Age : 28 Gender : Male
Photo Available

910 ZCN7594245
Name : vedanti deshmukh
Father's Name: rajendra
House Number : 1071
Age : 24 Gender : Female
Photo Available

911 ZCN5256185
Name : Prinayka Dhanraj Kshirsagar
Father's Name: Dhanraj Kshirsagar
House Number : 1076
Age : 36 Gender : Female
Photo Available

912 ZCN6430847
Name : Deepali Sanjay Shivarkar
Husband's Name: Sanjay Shivarkar
House Number : 1085
Age : 40 Gender : Female
Photo Available

913 CZM0723841
Name : Kamlakar Gulab Rao Jundhare
Father's Name: Gulab Rao Jundhare
House Number : 1086
Age : 67 Gender : Male
Photo Available

914 CZM0723809
Name : Anuradha Kamlakar Jundhare
Husband's Name: Kamlakar Jundhare
House Number : 1086
Age : 56 Gender : Female
Photo Available

915 CZM1542679
Name : Jyoti Hitesh Ruparel
Father's Name: Hitesh Ruparel
House Number : 1217
Age : 47 Gender : Female
Photo Available

916 CZM0690578
Name : Praveen Gunvant Rohane
Father's Name: Gunvant Rohane
House Number : 1218
Age : 42 Gender : Male
Photo Available

917 CZM0720540
Name : Seema Shekhar Vasekar
Father's Name: Shekhar Vasekar
House Number : 1220
Age : 42 Gender : Female
Photo Available

918 CZM2650125
Name : Naresh Keshav Rao Sheraje
Father's Name: Keshav Rao Sheraje
House Number : 1222
Age : 60 Gender : Male
Photo Available

919 CZM2651701
Name : Manisha Naresh Sheraje
Father's Name: Naresh Sheraje
House Number : 1223
Age : 52 Gender : Female
Photo Available

920 CZM1540244
Name : Sarika Pradeep Hajare
Father's Name: Pradeep Hajare
House Number : 1224
Age : 42 Gender : Female
Photo Available

921 ZCN6372403
Name : Vasanta Punajee Madapate
Father's Name: Punajee Madapate
House Number : 1289
Age : 74 Gender : Male
Photo Available

922 ZCN7594443
Name : Pratibha ralekar
Father's Name: gulabarao Ralekar
House Number : 1450
Age : 26 Gender : Female
Photo Available

923 ZCN7574874
Name : samidha Futane
Father's Name: Shriram Futane
House Number : 1473
Age : 29 Gender : Female
Photo Available

924 ZCN7574882
Name : Sourabh Futane
Father's Name: Shriram Futane
House Number : 1476
Age : 32 Gender : Male
Photo Available

925 ZCN7574866
Name : Shriram Futane
Father's Name: Marotarao Futane
House Number : 1478
Age : 67 Gender : Male
Photo Available

926 ZCN7574858
Name : Sunanda Futane
Husband's Name: Shriram Futane
House Number : 1489
Age : 60 Gender : Female
Photo Available

927 ZCN7880396
Name : Vinayak Ganapat Gedam
Others: Chandrakala Gedam
House Number : Gajanan Mandir Jawal
Age : 71 Gender : Male
Photo Available

928 ZCN7893951
Name : Kamini pravin Dhomne
Husband's Name: Pravin govind Dhomne
House Number : Rasa Road
Age : 36 Gender : Female
Photo Available

929 ZCN7896525
Name : Nayana Shekharrao Wasekar
Father's Name: Shekhar Govindrao Wasekar
House Number : Sharma Lay Out
Age : 20 Gender : Female
Photo Available

930 ZCN7905136
Name : Tanmay Urkude
Father's Name: Prabhakar Urkude
House Number : WARD no. 16
Age : 20 Gender : Male
Photo Available

931 ZCN7918980
Name : Nandini Sunil Savargaonkar
Father's Name: Sunil Savargaonkar
House Number : 06
Age : 20 Gender : Female
Photo Available

932 ZCN7923188
Name : ANITA SACHIN KUMBHALPURI
Husband's Name: SACHIN KUMBHALPURI
House Number : 2
Age : 31 Gender : Female
Photo Available

933 ZCN7924319
Name : Shrdha Umesh Wadafale
Husband's Name: Umesh Wadafale
House Number : 01
Age : 27 Gender : Female
Photo Available

934 RYQ7713910
Name : Kiran Dipakrao Pawar
Husband's Name: Dipakrao Pawar
House Number : PLOT NO. 49/B
Age : 31 Gender : Female
Photo Available

935 ZCN7933575
Name : Govrdhan Namdev Morankar
Others: Vandana Morankar
House Number : 1
Age : 51 Gender : Male
Photo Available

936 ZCN7937923
Name : ASHWINI YOGESH RAUT
Husband's Name: YOGESH RAJIV RAUT
House Number : KALAMB
Age : 29 Gender : Female
Photo Available

937 ZCN7946007
Name : Shalu Ganesh Mainde
Husband's Name: Ganesh Mainde
House Number : Swapn nagari
Age : 51 Gender : Female
Photo Available

938 ZCN7945975
Name : Ganesh Yadavrao Mainde
Father's Name: Yadavrao Mainde
House Number : Swapn nagari
Age : 60 Gender : Male
Photo Available

939 ZCN7946270
Name : Sneha Katekar
Husband's Name: Jagadish Katekar
House Number : Ambika Bharti Nagar
Age : 27 Gender : Female
Photo Available

940 ZCN7951429
Name : Tejasvini Sandip Kawade
Father's Name: Sandip Kawade
House Number : 01
Age : 20 Gender : Female
Photo Available

941 ZCN7962202
Name : Chetan Vasant Nagose
Father's Name: Vasant Nagose
House Number : 1
Age : 22 Gender : Male
Photo Available

942 ZCN7963416
Name : Nisha Govardhan Morankar
Mother's Name: Vandana Morankar
House Number : 1
Age : 20 Gender : Female
Photo Available

943 ZCN7977267
Name : MIRA PRAJIT KOTHARI
Husband's Name: PRAJIT PRAVINJI KOTHARI
House Number : 16
Age : 28 Gender : Female
Photo Available

944 ZCN7981616
Name : ANURADHA SUMIT SOYAM
Husband's Name: SUMIT PRASHANT SOYAM
House Number : C/O PRASHANT SOYAM, RASA ROAD
Age : 28 Gender : Female
Photo Available

945 ZCN8172850

Name : ganesh harsharaj mise
Father's Name: harsharaj mise
House Number : kalamb
Age : 41 Gender : Male

Photo Available

946 ZCN6376404

Name : rajesh Gulab padawal
Father's Name: Gulab Padaval
House Number : 0
Age : 52 Gender : Male

Photo Available

947 ZCN6534945
Name : Vandana Lahanuji Bagade
Husband's Name: Lahanuji Bagade
House Number :
Age : 44 Gender : Female
Photo Available

948 ZCN6788228
Name : Ganesh Ajabarav Bagade
Father's Name: Ajabarav Bagade
House Number :
Age : 33 Gender : Male
Photo Available

949 ZCN6717896
Name : Vijay Shankarrao Bombekar
Father's Name: Shankarrao Bombekar
House Number : Plot No 21
Age : 51 Gender : Male
Photo Available

950 ZCN6717912
Name : Aruna Vijayrav Bombekar
Husband's Name: Vijayrav Bombekar
House Number : Ward No 16
Age : 43 Gender : Female
Photo Available

951 ZCN6717839
Name : Archana Devidas Chandore
Husband's Name: Devidas Chandore
House Number : prabhag kr 16,
Age : 46 Gender : Female
Photo Available

952 ZCN6717854
Name : Jayashri Dilip Dafale
Husband's Name: Dilip Dafale
House Number :
Age : 51 Gender : Female
Photo Available

953 ZCN6717862
Name : shweta dilip dafale
Father's Name: Dilip Dafale
House Number : kalamb
Age : 30 Gender : Female
Photo Available

954 ZCN6534960
Name : Rahul Namdeo Dhadse
Father's Name: Namdeo Dhadse
House Number :
Age : 35 Gender : Male
Photo Available

955 ZCN6846554
Name : Sonali Vithoba Dharane
Husband's Name: Vithoba Dharane
House Number :
Age : 40 Gender : Female
Photo Available

956 ZCN6287882
Name : Ravindra Marotrao Dhavale
Father's Name: Marotrao Dhavale
House Number :
Age : 61 Gender : Male
Photo Available

957 ZCN6287874
Name : Rahul Ravindra Dhavale
Father's Name: Ravindra Dhavale
House Number :
Age : 37 Gender : Male
Photo Available

958 ZCN6717623
Name : Subham Rajabhau Dhole
Father's Name: Rajabhau Dhole
House Number :
Age : 29 Gender : Male
Photo Available

959 ZCN6754840
Name : tejaswini santosh dogamavar
Father's Name: santosh dogamavar
House Number :
Age : 30 Gender : Female
Photo Available

960 ZCN6754832
Name : komal mangesh dudhakowale
Husband's Name: mangesh dudhakowale
House Number :
Age : 40 Gender : Female
Photo Available

961 ZCN6886303
Name : Pallavi yashavant Ekonakar
Father's Name: yashavant Ekonakar
House Number :
Age : 27 Gender : Female
Photo Available

962 ZCN6287924
Name : Kumud Shivaji Gawarfar
Father's Name: Shivaji Gawarfar
House Number :
Age : 36 Gender : Female
Photo Available

963 ZCN6287932
Name : Pratibha Shivaji Gawarfar
Father's Name: Shivaji Gawarfar
House Number :
Age : 34 Gender : Female
Photo Available

964 ZCN6287908
Name : Shivaji Shamrao Gawarkar
Father's Name: Shamrao Gawarkar
House Number :
Age : 67 Gender : Male
Photo Available

965 ZCN6717656
Name : Vivek Shivaji Gawarkar
Father's Name: Shivaji Gawarkar
House Number :
Age : 39 Gender : Male
Photo Available

966 ZCN6717680
Name : Jyoti Vivek Gawarkar
Husband's Name: Vivek Gawarkar
House Number :
Age : 31 Gender : Female
Photo Available

967 ZCN6717672
Name : Vrushali Shivaji Gawarkar
Father's Name: Shivaji Gawarkar
House Number :
Age : 31 Gender : Female
Photo Available

968 ZCN6754824
Name : sonali gitesh jaiswal
Husband's Name: gitesh jaiswal
House Number :
Age : 34 Gender : Female
Photo Available

969 ZCN6717763
Name : Raju Ganpatrao Kale
Father's Name: Ganpatrao Kale
House Number :
Age : 60 Gender : Male
Photo Available

970 ZCN6717771
Name : Meena Raju Kale
Husband's Name: Raju Kale
House Number :
Age : 53 Gender : Female
Photo Available

971 ZCN6717946
Name : Prachi Bapuji Karekar
Father's Name: Bapuji Karekar
House Number :
Age : 35 Gender : Female
Photo Available

972 ZCN6717938
Name : Ruchi Bapuji Karekar
Father's Name: Bapuji Karekar
House Number :
Age : 29 Gender : Female
Photo Available

973 ZCN6754857
Name : sarang ganesh katakdevare
Father's Name: ganesh katakdevare
House Number :
Age : 30 Gender : Male
Photo Available

974 ZCN6717805
Name : Pravin Nanaji Kshirsagar
Father's Name: Nanaji Kshirsagar
House Number :
Age : 50 Gender : Male
Photo Available

975 ZCN6717797
Name : Ashwini Pravin Kshirsagar
Husband's Name: Pravin Kshirsagar
House Number :
Age : 39 Gender : Female
Photo Available

976 ZCN6754816
Name : MONIKA DHANRAJ KSHIRSAGAR
Father's Name: DHANRAJ KSHIRSAGAR
House Number :
Age : 29 Gender : Female
Photo Available

977 ZCN6733844
Name : Durvas Dipakrao Kutemate
Mother's Name: Dipakrao Kutemate
House Number :
Age : 29 Gender : Male
Photo Available

978 ZCN6288336
Name : Pranoti Bhaskar Mahajan
Father's Name: Bhaskar Mahajan
House Number :
Age : 40 Gender : Female
Photo Available

979 ZCN6288302
Name : Akash Bhaskar Mahajan
Father's Name: Bhaskar Mahajan
House Number :
Age : 37 Gender : Male
Photo Available

980 ZCN6717821
Name : Sanjay Babarao Meghe
Father's Name: Babarao Meghe
House Number :
Age : 54 Gender : Male
Photo Available

981 ZCN6287973
Name : Seema Sham Mude
Husband's Name: Sham Mude
House Number :
Age : 43 Gender : Female
Photo Available

982 ZCN6788244
Name : usha Sanjay Nagose
Husband's Name: Sanjay Nagose
House Number :
Age : 41 Gender : Female
Photo Available

983 ZCN6869085
Name : Manisha Ramaravaji Neware
Father's Name: Ramaravaji Neware
House Number :
Age : 28 Gender : Female
Photo Available

984 ZCN6717920
Name : Nutan Prashant Nimaje
Husband's Name: Prashant Nimaje
House Number :
Age : 43 Gender : Female
Photo Available

985 ZCN6717789
Name : Karuna Sahebrao Pawar
Husband's Name: Sahebrao Pawar
House Number :
Age : 45 Gender : Female
Photo Available

986 ZCN6853907
Name : Sachin Maroti Rakhunde
Father's Name: Maroti Rakhunde
House Number :
Age : 34 Gender : Male
Photo Available

987 ZCN6717649
Name : Vinod Dinkar Rane
Father's Name: Dinkar Rane
House Number :
Age : 48 Gender : Male
Photo Available

988 ZCN6717664
Name : Shila Vinod Rane
Husband's Name: Vinod Rane
House Number :
Age : 40 Gender : Female
Photo Available

989 ZCN6616338
Name : DIPALI PRAVIN RAUT
Husband's Name: PRAVIN RAUT
House Number :
Age : 46 Gender : Female
Photo Available

990 ZCN6869077
Name : Pratik Sharad Sakharakar
Father's Name: Sharad Sakharakar
House Number :
Age : 29 Gender : Male
Photo Available

991 ZCN6287957
Name : Sonal Anil Savarkar
Husband's Name: Anil Savarkar
House Number :
Age : 37 Gender : Female
Photo Available

992 ZCN6287965
Name : Manish Sunil Savarkar
Husband's Name: Sunil Savarkar
House Number :
Age : 37 Gender : Female
Photo Available

993 ZCN6717714
Name : Manisha Sanjay Suratkar
Husband's Name: Sanjay Suratkar
House Number :
Age : 35 Gender : Female
Photo Available

994 ZCN6717813
Name : Rupali Chandrshekhar Thakare
Father's Name: Chandrshekhar Thakare
House Number :
Age : 38 Gender : Female
Photo Available

995 ZCN6717730
Name : Damini Thakare
Husband's Name: Roshan Thakare
House Number :
Age : 32 Gender : Female
Photo Available

996 ZCN6717953
Name : Meenakshi Praful Umare
Husband's Name: Praful Umare
House Number :
Age : 39 Gender : Female
Photo Available

997 ZCN6717888
Name : Kanchan Nitesh Umare
Husband's Name: Nitesh Umare
House Number :
Age : 30 Gender : Female
Photo Available

998 ZCN6717748
Name : Sarika Hemmant Umrtkar
Husband's Name: Hemmant Umrtkar
House Number :
Age : 32 Gender : Female
Photo Available

999 ZCN6680987
Name : Kalyani Narendra Vyas
Husband's Name: Narendra Vyas
House Number :
Age : 32 Gender : Female
Photo Available

1000 ZCN6430979
Name : Ranjit Shalikarao Waghmare
Father's Name: Shalikarao Waghmare
House Number :
Age : 33 Gender : Male
Photo Available

1001 ZCN6733810
Name : Vrukshali Sudhakar Waghmare
Father's Name: Sudhakar Waghmare
House Number :
Age : 30 Gender : Female
Photo Available

1002 ZCN6287841
Name : Tejal Ranjan Wankar
Father's Name: Ranjan
House Number :
Age : 31 Gender : Female
Photo Available

1003 ZCN6534234
Name : Roshan Chandrashekhar Thakare
Father's Name: Chandrashekhar Thakare
House Number : At.Harane layout
Age : 36 Gender : Male
Photo Available

1004 ZCN7651706
Name : NANDINI SACHIN RAKHUNDE RAKHUNDE
Husband's Name: SACHIN MAROTI RAKHUNDE RAKHUNDE
House Number : Harne le Out Rasa Road
Age : 25 Gender : Female
Photo Available

1005 ZCN7850035
Name : Shraddha Shubham Nawade
Father's Name: Shubham Nawade
House Number : Shubham Nawade
Age : 29 Gender : Female
Photo Available

1006 ZCN7873938
Name : Nitin Gujar
Father's Name: Manikrao Gujar
House Number : 00
Age : 47 Gender : Male
Photo Available

1007 ZCN7824725
Name : SHWETA ASHISH DHOBE DHOBE
Husband's Name: ASHISH DHOBE ASHISH DHOBE
House Number : DHOBE LAY OUT KALAMB
Age : 31 Gender : Female
Photo Available

1008 ZCN7910920
Name : Shankar Jayaramji Kinhake Kinhake
Father's Name: Jayram Kinhake
House Number : Dhobe lay out
Age : 57 Gender : Male
Photo Available

1009 ZCN7914682
Name : ANITA SACHIN KUMBHALPURI
Husband's Name: SACHIN SHIVKANT KUMBHALPURI
House Number : RAKHI NAGAR
Age : 31 Gender : Female
Photo Available

1010 ZCN7918402
Name : SURAJ SHINDE
Father's Name: RANJIT SHINDE
House Number : RAKHI NAGAR
Age : 20 Gender : Male
Photo Available

1011 ZCN7918527
Name : Akshay Shankar Dhanuskar
Father's Name: Shankar Manohar Dhanuskar
House Number : Ambika Nagar Harane Lay out
Age : 31 Gender : Male
Photo Available

1012 ZCN7919434
Name : SAKSHAM JAISWAL
Father's Name: MAHESH JAISWAL
House Number : 413
Age : 22 Gender : Male
Photo Available

1013 ZCN7941719
Name : Nanda Amol Meshram
Husband's Name: Amol Meshram
House Number : 112
Age : 25 Gender : Female
Photo Available

SUMMARY OF ELECTORS

A) NUMBER OF ELECTORS

		Roll Type	Roll Identification	NUMBER OF ELECTORS			
				Male	Female	Third Gender	Total
I	Original	Mother Roll	Draft Electoral Roll prepared under Special Intensive Revision - 2026	503	510	0	1013
				503	510	0	1013

Issued by Electoral Registration Office