ELECTORAL ROLL 2026 S13 Maharashtra

No. Name and Reservation Status of Assembly Constituency : 77 - RALEGAON (ST) (RESERVED)	Part No. : 114
No. Name and Reservation Status of Parliamentary Constituency(ies) in which the Assembly Constituency is located : 14 - YAVATMAL-WASHIM (GEN)	

1. Details of Revision

Year of Revision	**2026**
Qualifying Date	**01-10-2026**
Type of revision	**Special Intensive Revision 2026**
Date of Publication	**31-08-2026**

Roll Identification

Draft Electoral Roll prepared under Special Intensive Revision - 2026

2. Details of part and polling area

No. and name of sections in the part

1-Tapeshwari Devasthan Javal Kalamb
2-Mulanchi Urdu Shale Javal Kalamb
3-Gramapanchayat Karyalaya Javal Kalamb
4-Polayachya Maroti Javal Kalamb
5-Post Office jawal

Main Town or Village	: KALAMB
Police Station	: KALAMB
Taluka	: KALAMB
District	: YAVATMAL
Pin code	: 445401

3. Polling Station Details

No. and Name of Polling Station :	**Type of Polling Station (Male/Female/General)**	General
114 - Kalamb **Address of Polling Station :** Z. P. Primary Girls School, Room No 2, Opposite Police Station, Kalamb	**Number of Auxiliary Polling Stations in this part :**	0

4. NUMBER OF ELECTORS

Starting Serial No.	Ending Serial No.	Net Electors			
		Male	Female	Third Gender	Total
1	791	395	396	0	791

Issued by Electoral Registration Office

Nazri Naksha

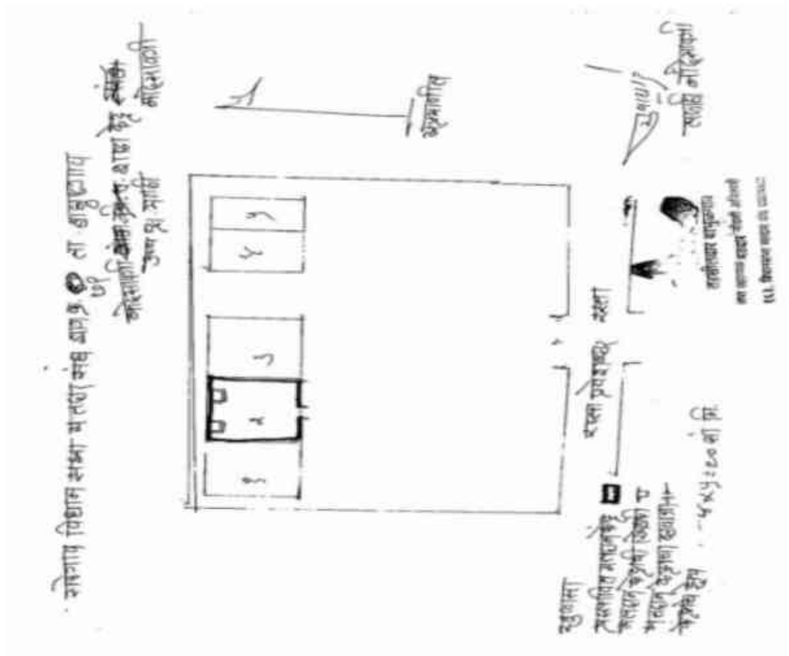

Google Map View

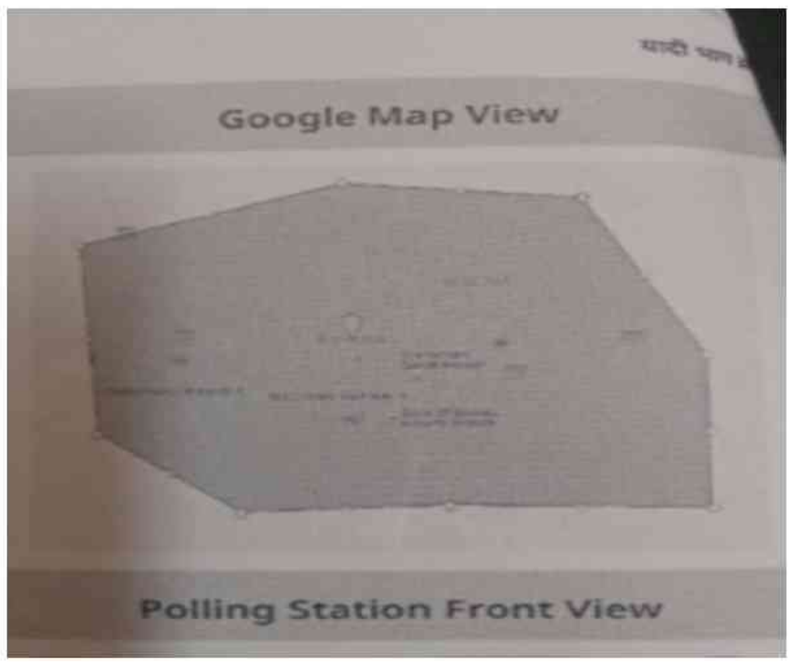

Polling Station Building Front View



Polling Station Front View



Cad View

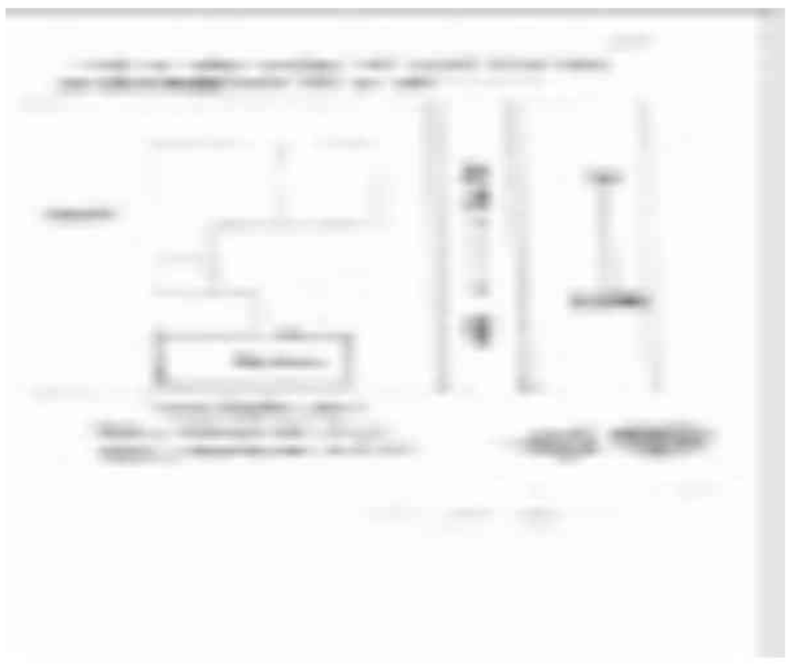

Key MAP View

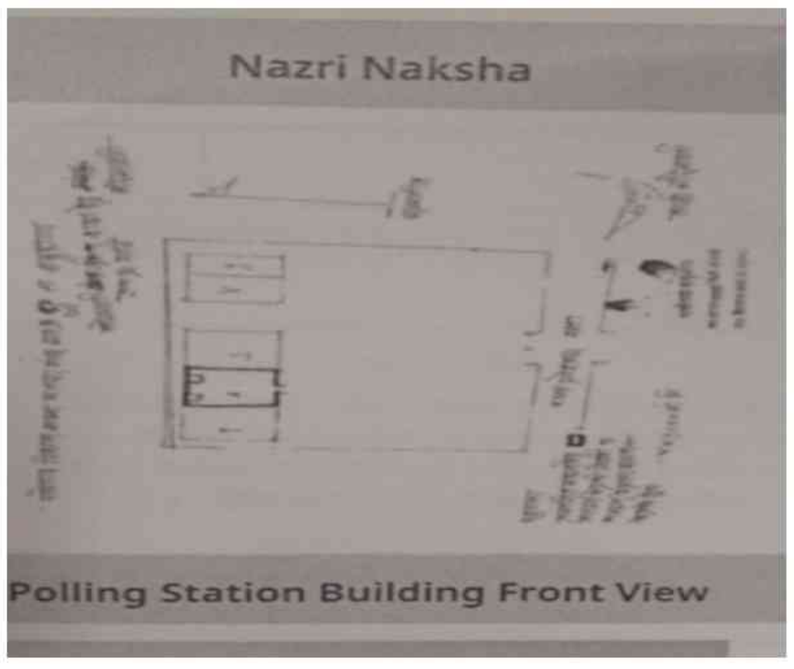

1 ZCN6896583 Name : SHAIKH FARUQUE SHAIKH HUSEN Father's Name: SHAIKH HUSEN House Number : Age : 42 Gender : Male Photo Available	2 ZCN6537484 Name : Pravin Ashok Aade Father's Name: Ashok Aade House Number : Age : 38 Gender : Male Photo Available	3 ZCN6537476 Name : Nitin Ashok Aade Father's Name: Ashok Aade House Number : Age : 35 Gender : Male Photo Available
4 ZCN6789309 Name : Sapana Ashok Bawane Father's Name: Ashok Bawane House Number : Age : 30 Gender : Female Photo Available	5 ZCN6789291 Name : Sagar Ashok Bawane Father's Name: Ashok Bawane House Number : Age : 28 Gender : Male Photo Available	6 ZCN6789317 Name : Ripali Rahul Bobhate Husband's Name: Rahul Bobhate House Number : Age : 34 Gender : Female Photo Available
7 ZCN6616825 Name : RAHUL DEVIDAS BULLE Father's Name: DEVIDAS BULLE House Number : Age : 36 Gender : Male Photo Available	8 ZCN6616833 Name : HARSHALI RAHUL BULLE Husband's Name: RAHUL BULLE House Number : Age : 34 Gender : Female Photo Available	9 ZCN6789283 Name : Rushikesh Rajendra Chamate Father's Name: Rajendra Chamate House Number : Age : 28 Gender : Male Photo Available
10 ZCN6588727 Name : ANIL DHALE Father's Name: ANIL DHALE House Number : Age : 52 Gender : Male Photo Available	11 ZCN6588719 Name : TANU DHALE Husband's Name: ANIL DHALE House Number : Age : 35 Gender : Female Photo Available	12 ZCN5258314 Name : Aditya Pramod Kalmkar Father's Name: Pramod Kalamkar House Number : Age : 33 Gender : Male Photo Available
13 ZCN6537534 Name : Amol Dnyaneshwarrao Kamadi Father's Name: Dnyaneshwarrao Kamadi House Number : Age : 33 Gender : Male Photo Available	14 ZCN6682561 Name : Sharada Digambar Marnar Husband's Name: Digambar Marnar House Number : Age : 32 Gender : Female Photo Available	15 ZCN6292205 Name : Shila Sudhakar Padhal Husband's Name: Sudhakar Padhal House Number : Age : 47 Gender : Female Photo Available
16 ZCN6291991 Name : Durga Shankar Padhal Husband's Name: Shankar Padhal House Number : Age : 44 Gender : Female Photo Available	17 ZCN6537526 Name : Raju Namdeo Padhal Father's Name: Namdeo Padhal House Number : Age : 40 Gender : Male Photo Available	18 ZCN6537492 Name : puja Raju Padhal Husband's Name: Raju Padhal House Number : Age : 30 Gender : Female Photo Available
19 ZCN6537518 Name : Nilima Atul Pawar Husband's Name: Atul Pawar House Number : Age : 45 Gender : Female Photo Available	20 ZCN6588701 Name : Sonali Suraj Raut Husband's Name: SURAJ RAUT House Number : Age : 31 Gender : Female Photo Available	21 ZCN6616791 Name : Sushila Ambadas Rengapure Husband's Name: Ambadas Rengapure House Number : Age : 60 Gender : Female Photo Available
22 ZCN5258322 Name : Prag ati Nilesh Umak Husband's Name: Nilesh Umak House Number : Age : 39 Gender : Female Photo Available	23 ZCN6537435 Name : Devidas Sambhaji Wankhade Father's Name: Sambhaji Wankhade House Number : Age : 65 Gender : Male Photo Available	24 ZCN6537427 Name : Sujit Devidas Wankhade Father's Name: Devidas Wankhade House Number : Age : 34 Gender : Male Photo Available
25 ZCN6856728 Name : Vandana Sanjay Wankhede Husband's Name: Sanjay Wankhede House Number : Age : 40 Gender : Female Photo Available	26 ZCN6537450 Name : Vanita Ramkrushna Wankhede Husband's Name: Ramkrushna Wankhede House Number : Age : 38 Gender : Female Photo Available	27 ZCN6537468 Name : Savita Ramdas Wankhede Husband's Name: Ramdas Wankhede House Number : Age : 39 Gender : Female Photo Available
28 ZCN6789333 Name : Prakash Gangadhararao Wankhede Father's Name: Gangadhararao Wankhede House Number : Age : 29 Gender : Male Photo Available	29 ZCN6789325 Name : SUDHANSHU WANKHEDE Father's Name: Marotarav Wankhede House Number : Age : 28 Gender : Male Photo Available	30 ZCN7573025 Name : Mohammad Yusuf Shekh Father's Name: Hafij Shaikh Abdul House Number : 00 Age : 56 Gender : Female Photo Available

31 ZCN7595168
Name : Pravin Talmale
Father's Name: Ashokrao
House Number : 000
Age : 35 Gender : Male
Photo Available

32 ZCN7708175
Name : swati pannase
Husband's Name: ramanrav
House Number : at kalamb
Age : 35 Gender : Female
Photo Available

33 ZCN7614522
Name : AVI AMAR CHAWARDOL
Father's Name: AMAR CHAWARDOL
House Number : Tapeshvari
Age : 23 Gender : Male
Photo Available

34 ZCN7659659
Name : Tejasvini Lokhande
Husband's Name: Raj Lokhande
House Number : Tapeshwar Nagar
Age : 32 Gender : Female
Photo Available

35 ZCN7097942
Name : Priya Shirbhate
Father's Name: MAROTI SHIRBHATE
House Number : TAPESHWARI NAGAR KALAMB
Age : 28 Gender : Female
Photo Available

36 ZCN2540151
Name : Rahul Ashok Pendare
Father's Name: Ashok Pendare
House Number : TAPESHWARI NGAR
Age : 35 Gender : Male
Photo Available

37 ZCN7100977
Name : avinash dhande
Father's Name: bhaskarrao dhande
House Number : 01
Age : 45 Gender : Male
Photo Available

38 ZCN7097041
Name : lakhan gedam
Father's Name: vijay gedam
House Number : 01
Age : 27 Gender : Male
Photo Available

39 ZCN7549488
Name : BHASKAR KADAM
Father's Name: GANESH KADAM
House Number : 01
Age : 27 Gender : Male
Photo Available

40 ZCN7003312
Name : aparna narayan kamadi
Father's Name: narayan kamadi
House Number : 01
Age : 26 Gender : Female
Photo Available

41 ZCN6997282
Name : ashvini mangesh kokande
Husband's Name: mangesh kokande
House Number : 01
Age : 36 Gender : Female
Photo Available

42 ZCN7549298
Name : ANUKSHA MAHADURE
Husband's Name: SAMIR MAHADURE
House Number : 01
Age : 24 Gender : Female
Photo Available

43 ZCN7097033
Name : suraj mohale
Father's Name: shankar mohale
House Number : 01
Age : 39 Gender : Male
Photo Available

44 ZCN7097025
Name : dhiraj mohale
Father's Name: shankar mohale
House Number : 01
Age : 37 Gender : Male
Photo Available

45 ZCN7108939
Name : swapnil nakshane
Father's Name: babarao nakshane
House Number : 01
Age : 30 Gender : Male
Photo Available

46 ZCN7549355
Name : SONU NAVADE
Husband's Name: GAJANAN NAVADE
House Number : 01
Age : 34 Gender : Female
Photo Available

47 ZCN7106834
Name : neha nehare
Father's Name: ramdas nehare
House Number : 01
Age : 29 Gender : Female
Photo Available

48 ZCN7097009
Name : ravi padhal
Father's Name: namdeo padhal
House Number : 01
Age : 37 Gender : Male
Photo Available

49 ZCN7097017
Name : vaishali padhal
Husband's Name: ravi padhal
House Number : 01
Age : 31 Gender : Female
Photo Available

50 ZCN7549470
Name : CHANDA PARADHI
Husband's Name: ARVIND PARADHI
House Number : 01
Age : 32 Gender : Female
Photo Available

51 ZCN7549454
Name : ARVIND PARDHI
Father's Name: VITTHAL PARDHI
House Number : 01
Age : 37 Gender : Male
Photo Available

52 ZCN7549306
Name : ABHISHESH SHENDE
Father's Name: MANOHARRAO SHENDE
House Number : 01
Age : 24 Gender : Male
Photo Available

53 ZCN7101397
Name : aasha tekam
Husband's Name: raju tekam
House Number : 01
Age : 64 Gender : Female
Photo Available

54 ZCN7100985
Name : sanjay tiramare
Father's Name: pandurang tiramare
House Number : 01
Age : 57 Gender : Male
Photo Available

55 ZCN7096944
Name : kanchan wankhade
Father's Name: gangadhar wankhade
House Number : 01
Age : 27 Gender : Female
Photo Available

56 CZM2657716
Name : Haribhau Dharmaji Nikude
Father's Name: Dharmaji Nikude
House Number : 4 Ward
Age : 62 Gender : Male
Photo Available

57 CZM2657740
Name : Shobha Haribhau Nikude
Husband's Name: Haribhau Nikude
House Number : 4 Ward
Age : 62 Gender : Female
Photo Available

58 CZM2659688
Name : MAROTI HARIBHAU NIKURE
Father's Name: Haribhau Nikude
House Number : 4 Ward
Age : 40 Gender : Male
Photo Available

59 ZCN7576002
Name : Sourabh nakshane
Father's Name: Haridas keshav
House Number : 5
Age : 27 Gender : Male
Photo Available

60 ZCN7606528
Name : TANMAY WAKE
Father's Name: SHASHIKANT WAKE
House Number : WARD NO. 5 KALAMB
Age : 23 Gender : Male
Photo Available

61 ZCN7605280
Name : SIDDHARTH CHANDRAKANT GOSATWAR GOSATWAR
Father's Name: CHANDRAKANT GOSATWAR
House Number : house no.13
Age : 23 Gender : Male
Photo Available

62 ZCN3538907
Name : NIVRUTTI HOLE
Father's Name: LAXMAN HOLE
House Number : 14
Age : 60 Gender : Male
Photo Available

63 ZCN3538923
Name : Madhuri Nivrutti Hole
Husband's Name: Nivrutti Hole
House Number : 14
Age : 50 Gender : Female
Photo Available

64 ZCN7070626
Name : anil raju dhale
Father's Name: raju dhale
House Number : 66
Age : 26 Gender : Male
Photo Available

65 ZCN6948715
Name : roma vinodarao phale
Father's Name: vinodarao phale
House Number : 112
Age : 27 Gender : Female
Photo Available

66 ZCN7669278
Name : NILIMA Akash MUJMULE
Husband's Name: AKASH MUJMULE
House Number : 114
Age : 25 Gender : Female
Photo Available

67 ZCN6901375
Name : AJAY RAJU DHALE
Father's Name: RAJU DHALE
House Number : 115
Age : 29 Gender : Male
Photo Available

68 ZCN7572654
Name : siddhi dhande
Father's Name: ajaya dhande
House Number : 125
Age : 23 Gender : Female
Photo Available

69 ZCN7594310
Name : Mahesh Falake
Father's Name: Devanand Falake
House Number : 142
Age : 34 Gender : Male
Photo Available

70 ZCN7531288
Name : Mahesh Gadhawe
Father's Name: Sunil Gadhawe
House Number : 145
Age : 29 Gender : Male
Photo Available

71 ZCN7576382
Name : Vishal Polakade
Father's Name: Ramrao Polakade
House Number : 145
Age : 23 Gender : Male
Photo Available

72 ZCN7576358
Name : Manda Polkade
Husband's Name: Pramod Polkade
House Number : 145
Age : 46 Gender : Female
Photo Available

73 ZCN7576390
Name : Sagar Shende
Father's Name: Ganesh Shende
House Number : 145
Age : 28 Gender : Male
Photo Available

74 ZCN7576267
Name : Nandini Shende
Father's Name: Ganesh Shende
House Number : 145
Age : 26 Gender : Female
Photo Available

75 ZCN7576333
Name : Hatik Fale
Father's Name: Vinodarao Fale
House Number : 146
Age : 25 Gender : Male
Photo Available

76 ZCN7576374
Name : Amay Shende
Father's Name: Ramesh Shende
House Number : 148
Age : 27 Gender : Male
Photo Available

77 ZCN6995807
Name : Aditya Digambar Kamdi Kamdi
Father's Name: digambar kamathi
House Number : 215
Age : 26 Gender : Male
Photo Available

78 ZCN6908693
Name : CHANDRASHEKHAR MANOHAR ALONE
Father's Name: MANOHAR ALONE
House Number : 256
Age : 28 Gender : Male
Photo Available

79 ZCN4103982
Name : Vasudev Ganesh Thakare
Father's Name: Ganesh Thakare
House Number : 271
Age : 38 Gender : Male
Photo Available

80 ZCN3538949
Name : Karuna Aadinath Gilalikar
Husband's Name: Aadinath Gilalikar
House Number : 1341
Age : 47 Gender : Female
Photo Available

81 CZM0700484
Name : Sunanda Laxman Vankhade
Husband's Name: Laxman Vankhade
House Number : 1637
Age : 67 Gender : Female
Photo Available

82 CZM0700252
Name : Gangaradh Laxman Vankhade
Father's Name: Laxman Vankhade
House Number : 1637
Age : 50 Gender : Male
Photo Available

83 CZM0729988
Name : Maya Shankar Date
Husband's Name: Shankar Date
House Number : 1640
Age : 57 Gender : Female
Photo Available

84 ZCN2600062
Name : Yamunabai Devidas Vankhade
Husband's Name: Devidas Vankhade
House Number : 1641
Age : 59 Gender : Female
Photo Available

85 ZCN7390107
Name : Vitthal Sambhaji Vankhade
Father's Name: Sambhaji Vankhade
House Number : 1641
Age : 57 Gender : Male
Photo Available

86 CZM0700245
Name : Maroti Sambhaji Vankhade
Father's Name: Sambhaji Vankhade
House Number : 1641
Age : 55 Gender : Male
Photo Available

87 ZCN0246232
Name : Chintaman Sambhaji Vankhade
Father's Name: Sambhaji Vankhade
House Number : 1641
Age : 52 Gender : Male
Photo Available

88 CZM0700419
Name : Ram Krishna Sambhaji Vankhade
Father's Name: Sambhaji Vankhade
House Number : 1641
Age : 50 Gender : Male
Photo Available

89 ZCN5142245
Name : Ramdas Sambhaji Vankhade
Father's Name: Sambhaji Vankhade
House Number : 1641
Age : 47 Gender : Male
Photo Available

90 ZCN2600054
Name : Meena Vitthal Vankhede
Husband's Name: Vitthal Vankhede
House Number : 1641
Age : 49 Gender : Female
Photo Available

91 ZCN5142252 Name : Shamkala Chintaman Vankhede Husband's Name: Chintaman Vankhede House Number : 1641 Age : 44 Gender : Female Photo Available	92 CZM0727909 Name : Jagannath Narayan Dhale Father's Name: Narayan Dhale House Number : 1644 Age : 62 Gender : Male Photo Available	93 ZCN0246286 Name : Raju Narayan Dhale Father's Name: Narayan Dhale House Number : 1644 Age : 56 Gender : Male Photo Available
94 ZCN7390131 Name : Nanda Jagannath Dhale Husband's Name: Jagannath Dhale House Number : 1644 Age : 53 Gender : Female Photo Available	95 CZM0700369 Name : Shantabai Raju Dhale Husband's Name: Raju Dhale House Number : 1644 Age : 44 Gender : Female Photo Available	96 CZM0699470 Name : Laxmi Bai Madhukar Dhale Husband's Name: Madhukar Dhale House Number : 1645 Age : 81 Gender : Female Photo Available
97 ZCN0246296 Name : Ashok Chindhuji Bavane Father's Name: Chindhuji Bavane House Number : 1646 Age : 56 Gender : Male Photo Available	98 CZM0730432 Name : Kamla Champat Alone Husband's Name: Champat Alone House Number : 1648 Age : 81 Gender : Female Photo Available	99 CZM0701425 Name : Manohar Champat Alone Father's Name: Champat Alone House Number : 1648 Age : 54 Gender : Male Photo Available
100 CZM0729376 Name : Sunanda Manohar Alone Husband's Name: Manohar Alone House Number : 1648 Age : 51 Gender : Female Photo Available	101 ZCN7390164 Name : Leela Pandurang Dale Husband's Name: Pandurang Dale House Number : 1649 Age : 59 Gender : Female Photo Available	102 ZCN7390156 Name : Pandurang Gomaji Dhale Father's Name: Gomaji Dale House Number : 1649 Age : 74 Gender : Male Photo Available
103 CZM0699371 Name : Praveen Padmakar Rao Chandare Father's Name: Padmakar Rao Chandare House Number : 1650 Age : 43 Gender : Male Photo Available	104 CZM0698506 Name : Ramchandra Mahadev Chandore Father's Name: Mahadev Chandore House Number : 1650 Age : 60 Gender : Male Photo Available	105 ZCN5258421 Name : Likhita Pravin Chandore Husband's Name: Pravin Chandore House Number : 1650 Age : 34 Gender : Female Photo Available
106 CZM0698787 Name : Gajanan Ram Rao Chandore Father's Name: Ram Rao Chandore House Number : 165 1 Age : 54 Gender : Male Photo Available	107 CZM0731216 Name : Pundlik Ram Rao Chandore Father's Name: Ram Rao Chandore House Number : 165 1 Age : 51 Gender : Male Photo Available	108 ZCN7390172 Name : Sarla Padmakar Chandore Husband's Name: Padmakar Chandore House Number : 1651 Age : 77 Gender : Female Photo Available
109 CZM0698944 Name : Padmakar Mahadev Chandore Father's Name: Mahadev Chandore House Number : 1651 Age : 73 Gender : Male Photo Available	110 ZCN0246395 Name : Devidas Ram Rao Chandore Father's Name: Ram Rao Chandore House Number : 1651 Age : 56 Gender : Male Photo Available	111 ZCN7390180 Name : Pushpa Vasudev Chandore Husband's Name: Vasudev Chandore House Number : 1651 Age : 54 Gender : Female Photo Available
112 CZM0701029 Name : Pramod Padmakar Chandore Father's Name: Padmakar Chandore House Number : 1651 Age : 49 Gender : Male Photo Available	113 CZM0730226 Name : Sarika Pundlik Chandore Husband's Name: Pundlik Chandore House Number : 1651 Age : 46 Gender : Female Photo Available	114 CZM1545201 Name : Subhangi Pramod Chandore Husband's Name: Pramod Chandore House Number : 1651 Age : 44 Gender : Female Photo Available
115 CZM2657914 Name : Neeta Datta Maranar Husband's Name: Datta Maranar House Number : 1655 Age : 45 Gender : Female Photo Available	116 ZCN1339084 Name : Datta Devabaji Maranar Father's Name: Devabaji Maranar House Number : 1655 Age : 45 Gender : Male Photo Available	117 CZM0700344 Name : Digambar Devabaji Maranar Father's Name: Devabaji Maranar House Number : 1655 Age : 41 Gender : Male Photo Available
118 ZCN1338938 Name : Suraj Puneshvar Raut Father's Name: Puneshvar Raut House Number : 1655 Age : 41 Gender : Male Photo Available	119 ZCN7390198 Name : Dynaneshvar Sadashiv Raut Father's Name: Sadashiv Raut House Number : 1656 Age : 71 Gender : Male Photo Available	120 ZCN7390206 Name : Vatsala Dynaneshvar Raut Husband's Name: Dynaneshvar Raut House Number : 1656 Age : 66 Gender : Female Photo Available

121 ZCN5142278
Name : Kishor Dynaneshvar Raut
Father's Name: Dynaneshvar Raut
House Number : 1656
Age : 43 Gender : Male
Photo Available

122 ZCN5142294
Name : Anita Kishor Raut
Husband's Name: Anita Kishor Raut
House Number : 1656
Age : 37 Gender : Female
Photo Available

123 ZCN7390222
Name : Kalavati Devaba Maranar
Husband's Name: Devaba Maranar
House Number : 1657
Age : 85 Gender : Female
Photo Available

124 CZM0728030
Name : Sangeeta Rajendra Chamare
Husband's Name: Rajendra Chamare
House Number : 1658
Age : 49 Gender : Female
Photo Available

125 ZCN7390230
Name : Rajendra Devrao Chamate
Father's Name: Devrao Chamate
House Number : 1658
Age : 59 Gender : Male
Photo Available

126 CZM1546431
Name : Vijay Baban Dhaje
Father's Name: Baban Dhaje
House Number : 1659
Age : 43 Gender : Male
Photo Available

127 ZCN7390255
Name : Savitribai Baban Dhale
Husband's Name: Baban Dhale
House Number : 1659
Age : 67 Gender : Female
Photo Available

128 ZCN7390263
Name : Suresh Baban Dhale
Father's Name: Baban Dhale
House Number : 1659
Age : 51 Gender : Male
Photo Available

129 ZCN6433031
Name : Seema Vijay Dhale
Husband's Name: Vijay Dhale
House Number : 1659
Age : 41 Gender : Female
Photo Available

130 CZM2650273
Name : Vilas Ambadas Regampure
Father's Name: Ambadas Regampure
House Number : 1659
Age : 38 Gender : Male
Photo Available

131 ZCN5142302
Name : Roopali Vilas Rengapure
Husband's Name: Vilas Rengapure
House Number : 1659
Age : 38 Gender : Female
Photo Available

132 CZM0728980
Name : Sushma Narayan Kambli
Husband's Name: Narayan Kambli
House Number : 1663
Age : 48 Gender : Female
Photo Available

133 ZCN0246593
Name : Shashikala Chintaman Kamdi
Husband's Name: Chintaman Kamdi
House Number : 1663
Age : 56 Gender : Female
Photo Available

134 CZM0730044
Name : Narayan Rambhau Kamdi
Father's Name: Rambhau Kambli
House Number : 1663
Age : 54 Gender : Male
Photo Available

135 ZCN4103990
Name : Gopal Vitthal Chavhan
Father's Name: Vitthal Chavhan
House Number : 1664
Age : 62 Gender : Male
Photo Available

136 ZCN0246612
Name : Bebitai Mahadev Kamdi
Husband's Name: Mahadev Kamdi
House Number : 1664
Age : 93 Gender : Female
Photo Available

137 ZCN0246604
Name : Mahadev Tukaram Kamdi
Father's Name: Tukaram Kamdi
House Number : 1664
Age : 73 Gender : Male
Photo Available

138 CZM1547058
Name : Mala Mahadev Kamdi
Father's Name: Mahadev Kamdi
House Number : 1664
Age : 50 Gender : Female
Photo Available

139 ZCN7390289
Name : Malti Hiraman Umratakar
Husband's Name: Hiraman Umratakar
House Number : 1665
Age : 76 Gender : Female
Photo Available

140 ZCN6433023
Name : Gopal Hiraman Umratkar
Father's Name: Hiraman Umratkar
House Number : 1665
Age : 36 Gender : Male
Photo Available

141 CZM0699678
Name : Santosh Ajabrao Chivhane
Father's Name: Ajabrao Chivhane
House Number : 1666
Age : 49 Gender : Male
Photo Available

142 ZCN5142336
Name : Chandrakant Gangadh Gojatavar
Father's Name: Gangadh Goshatavar
House Number : 1667
Age : 55 Gender : Male
Photo Available

143 ZCN5142310
Name : Gangadhar Mahadevrao Gosatavar
Father's Name: Mahadevrao Gosatavar
House Number : 1667
Age : 84 Gender : Male
Photo Available

144 ZCN5142328
Name : Shashikala Mahadevrao Gosatavar
Father's Name: Mahadevrao Gosatavar
House Number : 1667
Age : 73 Gender : Female
Photo Available

145 ZCN7070618
Name : ruksar parvin khan
Father's Name: abid khan
House Number : 1669
Age : 33 Gender : Female
Photo Available

146 ZCN1338961
Name : Abidakhan Narurulakhan Pathan
Father's Name: Narurulakhan Pathan
House Number : 1669
Age : 37 Gender : Male
Photo Available

147 ZCN1338979
Name : Vandana Datta Shirabhate
Husband's Name: Datta Shirabhate
House Number : 1697
Age : 49 Gender : Female
Photo Available

148 ZCN5258355
Name : Gaurav Dilip Pande
Father's Name: Dilip Pande
House Number : 1703
Age : 36 Gender : Male
Photo Available

149 ZCN6109623
Name : Meena Anil Dhobe
Husband's Name: Anil Dhobe
House Number : 1714
Age : 43 Gender : Female
Photo Available

150 ZCN6396352
Name : Ashwin Prabhakar Mahajan
Father's Name: Prabhakar Mahajan
House Number : 1722
Age : 35 Gender : Male
Photo Available

151 ZCN0246703
Name : Saraswati Narayan Padhal
Father's Name: Narayan Padhal
House Number : 1725
Age : 83 Gender : Female
Photo Available

152 ZCN7390297
Name : Parvati Gulab Patharkar
Husband's Name: Gulab Patharkar
House Number : 1726
Age : 52 Gender : Female
Photo Available

153 ZCN6115026
Name : Sarla Puneshvar Pannase
Husband's Name: Puneshvar Pannase
House Number : 1730
Age : 57 Gender : Female
Photo Available

154 ZCN7605017
Name : Pranali Anilrao Umratkar Umratkar
Father's Name: Anil Gulabrao Umratkar
House Number : 1733
Age : 28 Gender : Female
Photo Available

155 ZCN6375604
Name : Baby Prahlad Dhate
Husband's Name: Prahlad Dhate
House Number : 1774
Age : 60 Gender : Female
Photo Available

156 ZCN6202048
Name : Praveen Narayan Bahekar
Father's Name: Narayan Bahekar
House Number : 1792
Age : 36 Gender : Male
Photo Available

157 ZCN1339019
Name : Vijay Namdev Jirakar
Father's Name: Namdev Jirakar
House Number : 1797
Age : 54 Gender : Male
Photo Available

158 ZCN1339001
Name : Vanita Vijay Jirakar
Husband's Name: Vijay Jirakar
House Number : 1797
Age : 44 Gender : Female
Photo Available

159 ZCN1339027
Name : Leela Narayan Bahekar
Husband's Name: Narayan Bahekar
House Number : 1798
Age : 61 Gender : Female
Photo Available

160 ZCN2601516
Name : Manisha Dhananjay Dhande
Husband's Name: Dhananjay Dhande
House Number : 1811
Age : 40 Gender : Female
Photo Available

161 ZCN1339043
Name : Yashoda Vasudev Nyahare
Husband's Name: Vasudev Nyahare
House Number : 1817
Age : 77 Gender : Female
Photo Available

162 ZCN1339050
Name : Dinesh Vasudev Nyahare
Father's Name: Vasudev Nyahare
House Number : 1817
Age : 40 Gender : Male
Photo Available

163 ZCN3538972
Name : Ramchandra Narayan Pawar
Father's Name: Narayan Pawar
House Number : 1881
Age : 79 Gender : Male
Photo Available

164 CZM0700906
Name : Anita Ashok Bavane
Husband's Name: Ashok Bavane
House Number : 1885
Age : 49 Gender : Female
Photo Available

165 ZCN5142385
Name : Chhaya Maroti Vankhede
Husband's Name: Maroti Vankhede
House Number : 1888
Age : 46 Gender : Female
Photo Available

166 CZM0729947
Name : Nalini Ramesh Ravekar
Husband's Name: Ramesh Ravekar
House Number : 1889
Age : 49 Gender : Female
Photo Available

167 ZCN6202063
Name : Sushma Chandrakant Gosatavar
Husband's Name: Chandrakant Gosatavar
House Number : 1891
Age : 50 Gender : Female
Photo Available

168 ZCN3538998
Name : Vijay Prabhakar Ulamale
Father's Name: Prabhakar Ulamale
House Number : 1892
Age : 52 Gender : Male
Photo Available

169 CZM0730556
Name : Ravindra Sakharam Pardhi
Father's Name: Sakharam Pardhi
House Number : 1893
Age : 74 Gender : Male
Photo Available

170 CZM0729608
Name : Seema Ravindra Pardhi
Husband's Name: Ravindra Pardhi
House Number : 1893
Age : 49 Gender : Female
Photo Available

171 CZM0699074
Name : Vasudev Ram Rao Chandore
Father's Name: Narayan Chandore
House Number : 746 2
Age : 54 Gender : Male
Photo Available

172 CZM0701078
Name : Vithabai Kisan More
Husband's Name: Kisan More
House Number : 16402
Age : 71 Gender : Female
Photo Available

173 ZCN0246682
Name : Kusum Gyneshavar Kamdi
Husband's Name: Gyneshavar Kamdi
House Number : 16631
Age : 56 Gender : Female
Photo Available

174 CZM2650257
Name : Kunjilal Gulab Patil
Father's Name: Gulab Patil
House Number : 1704/1
Age : 52 Gender : Male
Photo Available

175 CZM2650307
Name : Ranjana Kunjilal Patil
Husband's Name: Kunjilal Patil
House Number : 1704/1
Age : 48 Gender : Female
Photo Available

176 ZCN5258306
Name : Raj Dilip Lokhande
Father's Name: Dilip Lokhande
House Number : 17041
Age : 34 Gender : Male
Photo Available

177 ZCN7390305
Name : Zolba Fareeda Padhal
Father's Name: Fareeda Padhal
House Number : 17253
Age : 71 Gender : Male
Photo Available

178 ZCN7390313
Name : Kamla Zolba Padhal
Husband's Name: Zolba Padhal
House Number : 17253
Age : 66 Gender : Female
Photo Available

179 CZM0698548
Name : Shankar Zolba Padhal
Father's Name: Zolba Padhal
House Number : 17253
Age : 50 Gender : Male
Photo Available

180 ZCN7725419
Name : mona ganesh gadhave
Husband's Name: ganesh gadhave
House Number : ward no.05
Age : 28 Gender : Female
Photo Available

181 ZCN7725435
Name : bhagyashri rajendra chamate
Father's Name: rajendra chamate
House Number : ward no.05
Age : 24 Gender : Female
Photo Available

182 ZCN7789050
Name : Bhumisha Wankhede
Father's Name: Santosh wankhede
House Number : 215
Age : 21 Gender : Female
Photo Available

183 ZCN7789068
Name : Yusra Mumtazuddin Quazi
Father's Name: mumtajasing kazi
House Number : 14
Age : 25 Gender : Female
Photo Available

184 ZCN7790355
Name : tuba saniya kazi
Father's Name: mohsinudddin kazi
House Number : 142
Age : 21 Gender : Female
Photo Available

185 ZCN7790389
Name : Divya Bulle
Father's Name: Mahadev Bulle
House Number : 147
Age : 22 Gender : Female
Photo Available

186 ZCN7790405
Name : saniya umara abdul yejaj
Father's Name: abdul ajaj
House Number : 249
Age : 21 Gender : Female
Photo Available

187 ZCN7803208
Name : Pallavi Sandip Hiware
Husband's Name: Sandip Hiware
House Number : 275
Age : 21 Gender : Female
Photo Available

188 ZCN7822919
Name : Avinash Dhore
Father's Name: Nyaneshvar Dhore
House Number : Kalamb
Age : 24 Gender : Male
Photo Available

189 ZCN6289466
Name : Jyoti Dhale
Father's Name: Krushanrao Dhale
House Number : 74a
Age : 65 Gender : Female
Photo Available

190 ZCN7829328
Name : DEVIDASJI MANGALRAO BULLE
Father's Name: MANGALRAO BULLE
House Number : WARD NO 3
Age : 70 Gender : Male
Photo Available

191 ZCN7898786
Name : VISHNU TUKARAM GADE
Father's Name: TUKARAM LAXMANRAO GADE
House Number : TUKARAM GADE
Age : 57 Gender : Male
Photo Available

192 ZCN7542079
Name : Lukesh Santosh Wankhede
Father's Name: Santosh Wankhede
House Number : 04
Age : 25 Gender : Male
Photo Available

193 ZCN7910722
Name : pranali akshay bhoyar
Husband's Name: AKSHAY BHOYAR
House Number : 337
Age : 23 Gender : Female
Photo Available

194 ZCN7911225
Name : NAMRATA RUSHIKESH CHAMATE
Husband's Name: RUSHIKESH RAJENDRA CHAMATE
House Number : TAPESHWAR NAGAR KALAMB
Age : 26 Gender : Female
Photo Available

195 ZCN7946361
Name : BHAVANA RAHUL LANDGE
Husband's Name: RAHUL SIDDHARTH LANDGE
House Number : TAPESHWARI NAGAR
Age : 22 Gender : Female
Photo Available

196 ZCN7979560
Name : MANISHA SHANKAR DATE
Father's Name: SHANKAR DATE
House Number : 00
Age : 31 Gender : Female
Photo Available

197 ZCN7978349
Name : RAHUL SIDHARTH LANDAGE
Others: BHAVANA RAHUL LANDAGE LANDAGE
House Number : Tapeshwari Nagar
Age : 31 Gender : Male
Photo Available

198 ZCN8168221
Name : Payal Raju Sonurkar
Husband's Name: Raju Sonurkar
House Number : Prabhag Kr 3
Age : 27 Gender : Female
Photo Available

199 ZCN8177479
Name : Rekha Sukhdev Dhale
Husband's Name: Sukhdev Dhale
House Number : Tapeshwari Nagar
Age : 36 Gender : Female
Photo Available

200 ZCN8177446
Name : Pushpa Baburao Kadu
Father's Name: Baburao Kadu
House Number : Ward No. 5
Age : 74 Gender : Female
Photo Available

201 ZCN8190340
Name : Mala Haridas Nakshane
Husband's Name: Haridas Nakshane
House Number : Ward 4
Age : 50 Gender : Female
Photo Available

202 ZCN8290173
Name : Haridas Keshawarao Nakshane
Father's Name: Keshawarao Nakshane
House Number : Ward No 4
Age : 55 Gender : Male
Photo Available

203 ZCN8295818
Name : Babi Naaz Rozen Khan
Husband's Name: Rozen Khan
House Number : Tapeshwari Nagar
Age : 29 Gender : Female
Photo Available

204 ZCN6651251
Name : SONALI AJAY FALE
Husband's Name: AJAY FALE
House Number :
Age : 39 Gender : Female
Photo Available

205 ZCN6292239
Name : Farhana Khanm Zafar Ulla Khan
Husband's Name: Zafar Ulla Khan
House Number :
Age : 37 Gender : Female
Photo Available

206 ZCN6292221
Name : Rajikulla Amanulla Khan
Father's Name: Amanulla Khan
House Number :
Age : 35 Gender : Male
Photo Available

207 ZCN6292007
Name : Aasim Sayeed Khan
Father's Name: Sayeed Khan
House Number :
Age : 32 Gender : Male
Photo Available

208 ZCN6292155
Name : Wasim Khan Nasrulla Khan
Father's Name: Nasrulla Khan
House Number :
Age : 32 Gender : Male
Photo Available

209 ZCN7835044
Name : Shirin Anjum Wasim Khan
Husband's Name: Wasim Khan Nasarulla Khan
House Number : 145
Age : 29 Gender : Female
Photo Available

210 ZCN6537559
Name : Sandip Vijayrao Patankar
Father's Name: Vijayrao Patankar
House Number :
Age : 37 Gender : Male
Photo Available

211 ZCN7390321
Name : Vandana Laxmanrao Mahure
Father's Name: Laxmanrao Mahure
House Number : 755
Age : 50 Gender : Female
Photo Available

212 ZCN7390339
Name : Suraiyya Begum Shadiq
Husband's Name: Shadiq
House Number : 1668
Age : 69 Gender : Female
Photo Available

213 CZM0730507
Name : Inayataullakhan Sadikaullakhan
Father's Name: Sadikaullakhan
House Number : 1668
Age : 46 Gender : Male
Photo Available

214 ZCN3539012
Name : Nasarulla Lalkhaa Pathan
Husband's Name: Lalkhaa Pathan
House Number : 1669
Age : 63 Gender : Female
Photo Available

215 ZCN6396378
Name : Hafijabano Nasarullakha Pathan
Others: Nasarullakha Pathan
House Number : 1669
Age : 54 Gender : Male
Photo Available

216 ZCN0246781
Name : Rehanabegam Rahimataullakhan
Husband's Name: Rahimataullakhan
House Number : 1670
Age : 76 Gender : Female
Photo Available

217 CZM2652808
Name : Ataullakhan Rahimataullakhan
Father's Name: Rahimataullakhan
House Number : 1670
Age : 54 Gender : Male
Photo Available

218 CZM0700229
Name : Amanullakha Ibadullakha Pathan
Father's Name: Ibadullakhan Pathan
House Number : 1671
Age : 70 Gender : Male
Photo Available

219 ZCN7390354
Name : Kanijabano Amanullakhan Pathan
Husband's Name: Amanullakhan Pathan
House Number : 1671
Age : 61 Gender : Female
Photo Available

220 CZM1544725
Name : Dilip Devdatt Kavate
Father's Name: Devdatt Kavate
House Number : 1672
Age : 44 Gender : Male
Photo Available

221 ZCN7390370
Name : Shashikala Bhaskar Kokande
Husband's Name: Bhaskar Kokande
House Number : 1673
Age : 59 Gender : Female
Photo Available

222 ZCN7390388
Name : Kamlabai Rambhau Omkar
Husband's Name: Rambhau Omkar
House Number : 1674
Age : 74 Gender : Female
Photo Available

223 ZCN7390396
Name : Ganesh Rambhau Omkar
Father's Name: Rambhau Omkar
House Number : 1674
Age : 54 Gender : Male
Photo Available

224 CZM0729228
Name : Vijay Devrao Patankar
Father's Name: Devrao Patankar
House Number : 1677
Age : 69 Gender : Male
Photo Available

225 ZCN7390404
Name : Naththu Sham Rao Patankar
Father's Name: Sham Rao Patankar
House Number : 1677
Age : 66 Gender : Male
Photo Available

226 ZCN7390412
Name : Laxmi Naththu Patankar
Husband's Name: Naththu Patankar
House Number : 1677
Age : 56 Gender : Female
Photo Available

227 ZCN0246901
Name : Kunda Vijay Patankar
Husband's Name: Vijay Patankar
House Number : 1677
Age : 56 Gender : Female
Photo Available

228 ZCN7390420
Name : Mandabai Maroti Fale
Father's Name: Maroti Fale
House Number : 1686
Age : 71 Gender : Female
Photo Available

229 CZM0728683
Name : Purushottam Maroti Kale
Father's Name: Maroti Kale
House Number : 1686
Age : 48 Gender : Male
Photo Available

230 ZCN0246943
Name : Sanjay Krishna Fale
Father's Name: Krishna Fale
House Number : 1687
Age : 55 Gender : Male
Photo Available

231 CZM1544832
Name : Ganesh Krishna Fale
Father's Name: Krishna Fale
House Number : 1689
Age : 52 Gender : Male
Photo Available

232 CZM1545193
Name : Pratibha Ganesh Fale
Husband's Name: Ganesh Fale
House Number : 1689
Age : 46 Gender : Female
Photo Available

233 CZM1546548
Name : Seema Sanjay Kale
Husband's Name: Sanjay Kale
House Number : 1689
Age : 46 Gender : Female
Photo Available

234 CZM1546365
Name : Gulab Namdevrao Dhobe
Father's Name: Namdevrao Dhobe
House Number : 1693
Age : 70 Gender : Male
Photo Available

235 ZCN7390438
Name : Ashok Namdevrao Dhobe
Father's Name: Namdevrao Dhobe
House Number : 1693
Age : 66 Gender : Male
Photo Available

236 CZM1546357
Name : Vrinda Gulab Dhobe
Husband's Name: Gulab Dhobe
House Number : 1693
Age : 58 Gender : Female
Photo Available

237 ZCN7390446
Name : Sunanda Ashok Dhobe
Husband's Name: Ashok Dhobe
House Number : 1693
Age : 56 Gender : Female
Photo Available

238 ZCN7390453
Name : Govinda Narayan Ade
Father's Name: Narayan Ade
House Number : 1696
Age : 66 Gender : Male
Photo Available

239 ZCN7390461
Name : Baby Govinda Ade
Husband's Name: Govinda Ade
House Number : 1696
Age : 60 Gender : Female
Photo Available

240 CZM1545797
Name : Maroti Bhaskar Shirabhate
Father's Name: Bhaskar Shirabhate
House Number : 1697
Age : 53 Gender : Male
Photo Available

241 CZM0730945
Name : Maya Maroti Shirabhate
Husband's Name: Maroti Shirabhate
House Number : 1697
Age : 49 Gender : Female
Photo Available

242 CZM0728246
Name : Datta Bhaskar Shirabhate
Father's Name: Bhaskar Shirabhate
House Number : 1697
Age : 49 Gender : Male
Photo Available

243 CZM0727990
Name : Manohar Dattu Navade
Father's Name: Dattu Navade
House Number : 16911
Age : 66 Gender : Male
Photo Available

244 CZM2653285
Name : Kamlabai Devidas Navade
Husband's Name: Devidas Navade
House Number : 16912
Age : 67 Gender : Female
Photo Available

245 ZCN7941206
Name : Kavita Pralhad Wankhade
Husband's Name: Pralhad Balvantrao Wankhade
House Number : Kalamb
Age : 39 Gender : Female
Photo Available

246 ZCN7971245
Name : SIMRAN AMRIN KHAN AASIM KHAN
Husband's Name: AASIM KHAN SAYEED KHAN
House Number : Tapeshwari road
Age : 30 Gender : Female
Photo Available

247 ZCN6537567
Name : Pooja CHANDRASHEKHAR Chandore
Father's Name: CHANDRASHEKHAR Chandore
House Number :
Age : 31 Gender : Female
Photo Available

248 ZCN6588768
Name : SHANTANU DHOBE
Father's Name: ASHOKRAO DHOBE
House Number :
Age : 32 Gender : Male
Photo Available

249 ZCN6292296
Name : Sagar Puneshwar Pannase
Father's Name: Puneshwar Pannase
House Number :
Age : 37 Gender : Male
Photo Available

250 ZCN6789341
Name : Abhilash Dattatray Sirbhate
Father's Name: Dattatray Sirbhate
House Number :
Age : 28 Gender : Male
Photo Available

251 ZCN6588776
Name : BHARAT VATGULE
Father's Name: RAMDAS VATGULE
House Number :
Age : 31 Gender : Male
Photo Available

252 ZCN7101124
Name : yash kalamkar
Father's Name: shrikant kalamkar
House Number : 01
Age : 26 Gender : Male
Photo Available

253 ZCN7575319
Name : Ujwala Mogarkar
Husband's Name: Kishor Mogarkar
House Number : 17
Age : 32 Gender : Female
Photo Available

254 ZCN7575327
Name : chhakuli gawali
Husband's Name: Manoj Gawali
House Number : 45
Age : 26 Gender : Female
Photo Available

255 ZCN7575350
Name : PUSHPA GAWNDE
Husband's Name: GULAB GAWANDE
House Number : 145
Age : 55 Gender : Female
Photo Available

256 ZCN7575376
Name : RAJESH LANDAGE
Mother's Name: RAMESH LANDAGE
House Number : 145
Age : 25 Gender : Male
Photo Available

257 ZCN7574973
Name : Gopal Bobhate
Father's Name: Raju Bobhate
House Number : 189
Age : 25 Gender : Male
Photo Available

258 CZM0695122
Name : Sachin Vilasrao Bangale
Father's Name: Vilasrao Bangale
House Number : 1361
Age : 41 Gender : Male
Photo Available

259 ZCN0247088
Name : Suresh Jagannath Shende
Father's Name: Jagannath Shende
House Number : 1699
Age : 66 Gender : Male
Photo Available

260 CZM0699520
Name : Ganesh Jagannath Shende
Father's Name: Jagannath Shende
House Number : 1699
Age : 53 Gender : Male
Photo Available

261 CZM0699108
Name : Kavita Ganesh Shende
Father's Name: Ganesh Shende
House Number : 1699
Age : 45 Gender : Female
Photo Available

262 CZM0730184
Name : M Yusuf M Haneef
Father's Name: M Haneef
House Number : 1700
Age : 53 Gender : Male
Photo Available

263 CZM1545102
Name : M Jabbar M Yunus
Father's Name: M Yunus
House Number : 1702
Age : 49 Gender : Male
Photo Available

264 ZCN7390479
Name : Nanda Dilip Pande
Husband's Name: Dilip Pande
House Number : 1703
Age : 55 Gender : Female
Photo Available

265 ZCN7390487
Name : Manda Govind Rao Chandore
Husband's Name: Govind Rao Chandore
House Number : 1705
Age : 71 Gender : Female
Photo Available

266 CZM2652170
Name : Chandrashekhar Govind Rao Chandore
Father's Name: Govind Rao Chandore
House Number : 1705
Age : 66 Gender : Male
Photo Available

267 ZCN7390495
Name : Aruna Chandrashekhar Chandore
Husband's Name: Chandrashekhar Chandore
House Number : 1705
Age : 58 Gender : Female
Photo Available

268 ZCN7390503
Name : Prabhuling Gurulik Jangam
Father's Name: Gurulik Jangam
House Number : 1706
Age : 81 Gender : Male
Photo Available

269 ZCN7390511
Name : Pramilabai Prabhuling Jangam
Husband's Name: Prabhuling Jangam
House Number : 1706
Age : 76 Gender : Female
Photo Available

270 ZCN7390529
Name : Minatai Pramod Jangam
Husband's Name: Pramod Jangam
House Number : 1706
Age : 54 Gender : Female
Photo Available

271 CZM0700302
Name : Shrikant Prabhuling Jangam
Father's Name: Prabhuling Jangam
House Number : 1706
Age : 53 Gender : Male
Photo Available

272 CZM0701409
Name : Uma Shrikant Jangam
Husband's Name: Shrikant Jangam
House Number : 1706
Age : 44 Gender : Female
Photo Available

273 CZM0700278
Name : Dhananjay Gajanan Asutakar
Father's Name: Gajanan Asutakar
House Number : 1710
Age : 57 Gender : Male
Photo Available

274 CZM0700914
Name : Kiran Dhanraj Asutakar
Husband's Name: Dhanraj Asutakar
House Number : 1710
Age : 49 Gender : Female
Photo Available

275 ZCN0247216
Name : Vasunadhara Champatrao Sangitrao
Husband's Name: Champatrao Sangitrao
House Number : 1712
Age : 82 Gender : Female
Photo Available

276 ZCN6375646
Name : Chintaman Vasant Rao Sangitrao
Husband's Name: Vasant Rao Sangitrao
House Number : 1712
Age : 56 Gender : Female
Photo Available

277 CZM0731026
Name : Manisha Chinata Sangitrao
Husband's Name: Chinata Sangitrao
House Number : 1712
Age : 54 Gender : Female
Photo Available

278 CZM0730846
Name : Vaishali Ravikant Dhumane
Husband's Name: Ravikant Dhumane
House Number : 1713
Age : 51 Gender : Female
Photo Available

279 CZM0731034
Name : Sangeeta Baban Dhobe
Husband's Name: Baban Dhobe
House Number : 1714
Age : 48 Gender : Female
Photo Available

280 CZM0730994
Name : Anita Sudhirrao Dhobe
Father's Name: Sudhirrao Dhobe
House Number : 1714
Age : 42 Gender : Female
Photo Available

281 ZCN0247296
Name : Baban Bhaskar Dhombe
Father's Name: Bhaskar Dhombe
House Number : 1714
Age : 61 Gender : Male
Photo Available

282 ZCN0247307
Name : Sudhir Bhaskar Dhombe
Father's Name: Bhaskar Dhombe
House Number : 1714
Age : 57 Gender : Male
Photo Available

283 ZCN7390537
Name : ANIL BHASKAR DHOBE
Father's Name: Bhaskar Dhombe
House Number : 1714
Age : 53 Gender : Male
Photo Available

284 CZM0701532
Name : Nitin Madhukar Vinchurkar
Father's Name: Madhukar Vinchurkar
House Number : 1717
Age : 46 Gender : Male
Photo Available

285 CZM0701276
Name : Usha Prabhakar Gosatavar
Husband's Name: Prabhakar Gosatavar
House Number : 1718
Age : 76 Gender : Female
Photo Available

286 ZCN7390560
Name : Basaveshwar Prabhakar Gosatwar
Father's Name: Prabhakar Gosatwar
House Number : 1718
Age : 55 Gender : Male
Photo Available

287 CZM0730861
Name : Urmila Basveshwar Gosatwar
Husband's Name: Basveshwar Gosatwar
House Number : 1718
Age : 46 Gender : Female
Photo Available

288 ZCN7834732
Name : Shri Basweshwar Gosatwar
Father's Name: Basweshwar Gosatwar
House Number : Basweshwar Gosatwar
Age : 22 Gender : Male
Photo Available

289 ZCN3539020
Name : Urmila Maroti Kuthe
Husband's Name: Maroti Kuthe
House Number : 1718
Age : 59 Gender : Female
Photo Available

290 CZM0730465
Name : Ashok Sambhaji Moyaje
Father's Name: Sambhaji Moyaje
House Number : 1721
Age : 50 Gender : Male
Photo Available

291 ZCN4104006
Name : Shobha Ashok Moyaje
Husband's Name: Ashok Moyaje
House Number : 1721
Age : 47 Gender : Female
Photo Available

292 CZM0730036
Name : Chanda Niranjan Kadam
Father's Name: Niranjan Kadam
House Number : 1722
Age : 54 Gender : Female
Photo Available

293 ZCN7390602
Name : Bhanudas Bapurao Kevte
Father's Name: Bapurao Kevte
House Number : 1727
Age : 78 Gender : Male
Photo Available

294 ZCN6396394
Name : Aruna Bhanudas Kevte
Father's Name: Bhanudas Kevte
House Number : 1727
Age : 68 Gender : Male
Photo Available

295 CZM0701045
Name : Kiran Bhanudas Kevte
Father's Name: Bhanudas Kevte
House Number : 1727
Age : 46 Gender : Male
Photo Available

296 CZM1546639
Name : Puneshvar Puneshavar Pannase
Father's Name: Puneshavar Pannase
House Number : 1730
Age : 62 Gender : Male
Photo Available

297 CZM0730572
Name : Suresh Namdev Pannase
Father's Name: Namdev Pannase
House Number : 1731
Age : 65 Gender : Male
Photo Available

298 CZM0730648
Name : Suwarna Suresh Pannase
Husband's Name: Suresh Pannase
House Number : 1731
Age : 59 Gender : Female
Photo Available

299 ZCN6396402
Name : Rajni Nanaji Pannase
Father's Name: Nanaji Pannase
House Number : 1732
Age : 69 Gender : Male
Photo Available

300 CZM1546191
Name : Pawan Nanaji Pannase
Father's Name: Nanaji Pannase
House Number : 1732
Age : 44 Gender : Male
Photo Available

301 CZM1544774
Name : Anil Gulab Umaratakar
Father's Name: Gulab Umaratakar
House Number : 1733
Age : 54 Gender : Male
Photo Available

302 ZCN4104014
Name : Lata Anil Umaratakar
Husband's Name: Anil Umaratakar
House Number : 1733
Age : 53 Gender : Female
Photo Available

303 CZM1545573
Name : Keshav Laxman Omkar
Father's Name: Laxman Omkar
House Number : 1734
Age : 54 Gender : Male
Photo Available

304 CZM0730341
Name : Narayan Laxman Omkar
Father's Name: Laxman Omkar
House Number : 1734
Age : 50 Gender : Male
Photo Available

305 ZCN7390636
Name : Shankar Mahadev Mohale
Father's Name: Mahadev Mohale
House Number : 1735
Age : 64 Gender : Male
Photo Available

306 ZCN0247505
Name : Baby Shankar Mohale
Husband's Name: Shankar Mohale
House Number : 1735
Age : 56 Gender : Female
Photo Available

307 CZM0699058
Name : Gajanan Nawade
Father's Name: Devidas Nawade
House Number : 1691 1
Age : 44 Gender : Male
Photo Available

308 ZCN7390669
Name : Rekha Ramesh Shende
Husband's Name: Ramesh Shende
House Number : 17033
Age : 55 Gender : Female
Photo Available

309 ZCN7390677
Name : Dilip Shankar Rao Lokhande
Father's Name: Shankar Rao Lokhande
House Number : 17041
Age : 61 Gender : Male
Photo Available

310 ZCN7390685
Name : Chanda Dilip Lokhande
Husband's Name: Dilip Lokhande
House Number : 17041
Age : 56 Gender : Female
Photo Available

311 ZCN7824030
Name : Ashvini Dadarao Hajare
Husband's Name: Dadarao Hajare
House Number : Chintamani Highschool Javal
Age : 46 Gender : Female
Photo Available

312 ZCN7824626
Name : Akansha Onkar
Father's Name: Keshav Onkar
House Number : Prabhag No 6
Age : 21 Gender : Male
Photo Available

313 ZCN7865660
Name : Om Ashokrao Moyaje
Mother's Name: Shobha Moyaje
House Number : 0
Age : 24 Gender : Male
Photo Available

314 ZCN7880479
Name : Sunita Sachin Bangale
Husband's Name: Sachin Vilas Bangale
House Number : Grampanchyat Maghe
Age : 40 Gender : Female
Photo Available

315 ZCN7941917
Name : KUSHAL CHINTAMAN WANKHEDE
Father's Name: CHINTAMAN WANKHEDE
House Number : AT KALAMB
Age : 23 Gender : Male
Photo Available

316 ZCN7947559
Name : SAGAR ASUTKAR
Father's Name: DHANANJAY ASUTKAR
House Number : House no 2
Age : 26 Gender : Male
Photo Available

317 ZCN6830947
Name : kanchan rupesharaoji asutakar
Husband's Name: Rupesharaoji Asutakar
House Number :
Age : 33 Gender : Female
Photo Available

318 ZCN6292080
Name : Pramod Ragho Bawane
Father's Name: Ragho Bawane
House Number :
Age : 41 Gender : Male
Photo Available

319 ZCN6292098
Name : Gajanan Ragho Bawane
Father's Name: Ragho Bawane
House Number :
Age : 39 Gender : Male
Photo Available

320 ZCN6537690
Name : Archana Pramod Bawane
Husband's Name: Pramod Bawane
House Number :
Age : 36 Gender : Female
Photo Available

321 ZCN6537674
Name : Sunil Dipak Bawane
Father's Name: Dipak Bawane
House Number :
Age : 33 Gender : Male
Photo Available

322 ZCN6292163
Name : Shital Shivdas Dhanade
Father's Name: Shivdas Dhanade
House Number :
Age : 36 Gender : Female
Photo Available

323 ZCN6292015
Name : Supriya Shivdas Dhanade
Father's Name: Shivdas Dhanade
House Number :
Age : 34 Gender : Female
Photo Available

324 ZCN6537708
Name : Mahesh Chaturbhuj Dhande
Father's Name: Chaturbhuj Dhande
House Number :
Age : 32 Gender : Male
Photo Available

325 ZCN6292072
Name : Ramdas Govind Donadkar
Father's Name: Govind Donadkar
House Number :
Age : 32 Gender : Male
Photo Available

326 ZCN6537682
Name : Pankaj Puneshwar Gadhave
Father's Name: Puneshwar Gadhave
House Number :
Age : 36 Gender : Male
Photo Available

327 ZCN6682579
Name : Anita Dipakrao Gandait
Husband's Name: Dipakrao Gandait
House Number :
Age : 39 Gender : Female
Photo Available

328 ZCN6537666
Name : Nokesh Gulabrao Gawande
Father's Name: Gulabrao Gawande
House Number :
Age : 34 Gender : Male
Photo Available

329 ZCN6718704
Name : Vaishali Vijay Gurnule
Husband's Name: Vijay Gurnule
House Number :
Age : 33 Gender : Female
Photo Available

330 ZCN6292122
Name : Shrikrushna Laxman Kulsange
Father's Name: Laxman Kulsange
House Number :
Age : 35 Gender : Male
Photo Available

331 ZCN6292262
Name : PRADIP KUTHE
Father's Name: MAHADEVARAO KUTHE
House Number :
Age : 42 Gender : Male
Photo Available

332 ZCN6537625
Name : Tara Dipak Mahure
Husband's Name: Dipak Mahure
House Number :
Age : 53 Gender : Female
Photo Available

333 ZCN6537641
Name : Dipak Ramaji Mahure
Father's Name: Ramaji Mahure
House Number :
Age : 50 Gender : Male
Photo Available

334 ZCN6292312
Name : Rajendra Prakash Misar
Father's Name: Prakash Misar
House Number :
Age : 34 Gender : Male
Photo Available

335 ZCN6292270
Name : Manoj Prakash Misar
Father's Name: Prakash Misar
House Number :
Age : 32 Gender : Male
Photo Available

336 ZCN6292361
Name : Kalpana Prashant Nagose
Husband's Name: Prashant Nagose
House Number :
Age : 33 Gender : Female
Photo Available

337 ZCN6292064
Name : Nitin Ravikant Nagose
Father's Name: Ravikant Nagose
House Number :
Age : 32 Gender : Male
Photo Available

338 ZCN6830939
Name : Shital Shrikrushnaji Nahale
Husband's Name: Shrikrushnaji Nahale
House Number :
Age : 36 Gender : Female
Photo Available

339 ZCN6830913
Name : Kusum Haridas Nakade
Husband's Name: Haridas Nakade
House Number :
Age : 51 Gender : Female
Photo Available

340 ZCN6789366
Name : Akash Namadev Nehare
Father's Name: Namadev Nehare
House Number :
Age : 32 Gender : Male
Photo Available

341 ZCN6830962
Name : Jyoti Mangesh Nikhare
Husband's Name: Mangesh Nikhare
House Number :
Age : 33 Gender : Female
Photo Available

342 ZCN6537575
Name : Praful Vitthalrao Shende
Father's Name: Vitthalrao Shende
House Number :
Age : 33 Gender : Male
Photo Available

343 ZCN6537724
Name : BHUSHAN DHYANESHWAR SHENDE
Father's Name: DHYANESHWAR SHENDE
House Number :
Age : 30 Gender : Male
Photo Available

344 ZCN6537583
Name : Harsha Jagadish Shinde
Husband's Name: Jagadish Shinde
House Number :
Age : 41 Gender : Female
Photo Available

345 ZCN6292031
Name : Vijay Maroti Uike
Father's Name: Maroti Uike
House Number :
Age : 49 Gender : Male
Photo Available

346 ZCN6292023
Name : Nanda Vijay Uike
Husband's Name: Vijay Uike
House Number :
Age : 39 Gender : Female
Photo Available

347 ZCN6588792
Name : ANIL VATGULE
Father's Name: RAMKRUSHNA VATGULE
House Number :
Age : 34 Gender : Male
Photo Available

348 ZCN7548415
Name : pranita asutkar
Husband's Name: prashant asutkar
House Number : 00
Age : 31 Gender : Female
Photo Available

349 ZCN7107352
Name : bhagyashri bawane
Husband's Name: pradip bawane
House Number : 01
Age : 27 Gender : Female
Photo Available

350 ZCN7107345
Name : nilima dhale
Husband's Name: shankar dhale
House Number : 01
Age : 33 Gender : Female
Photo Available

351 ZCN7101314
Name : dinesh dhavade
Father's Name: prakash dhavade
House Number : 01
Age : 29 Gender : Male
Photo Available

352 ZCN7101470
Name : datta dhore
Father's Name: arunrao dhore
House Number : 01
Age : 32 Gender : Male
Photo Available

353 ZCN7102759
Name : pravin donadkar
Father's Name: ashokrao donadkar
House Number : 01
Age : 28 Gender : Male
Photo Available

354 ZCN7106859
Name : rupali gadhave
Father's Name: someshwar gadhave
House Number : 01
Age : 26 Gender : Female
Photo Available

355 ZCN7102809
Name : gulshan gawali
Father's Name: datta gawali
House Number : 01
Age : 28 Gender : Male
Photo Available

356 ZCN7103971
Name : shiva gosatwar
Father's Name: basveshwar gosatwar
House Number : 01
Age : 26 Gender : Male
Photo Available

357 ZCN7115157
Name : abhijit gulhane
Father's Name: kailasrao gulhane
House Number : 01
Age : 33 Gender : Male
Photo Available

358 ZCN7115132
Name : darshan gulhane
Father's Name: kailasrao gulhane
House Number : 01
Age : 27 Gender : Male
Photo Available

359 ZCN7104003
Name : gajanan kadam
Father's Name: manohar kadam
House Number : 01
Age : 30 Gender : Male
Photo Available

360 ZCN7100993
Name : yogesh kale
Father's Name: ganesh kale
House Number : 01
Age : 27 Gender : Male
Photo Available

361 ZCN7106909
Name : pallavi kamadi
Father's Name: chandrshekhar kamadi
House Number : 01
Age : 25 Gender : Female
Photo Available

362 ZCN7101363
Name : kanchan kulasange
Husband's Name: shrikrushna kulasange
House Number : 01
Age : 31 Gender : Female
Photo Available

363 ZCN7102742
Name : sachin kuthe
Father's Name: namdev kuthe
House Number : 01
Age : 37 Gender : Male
Photo Available

364 ZCN7101330
Name : vina malakhede
Husband's Name: kavadu malakhede
House Number : 01
Age : 35 Gender : Female
Photo Available

365 ZCN7101348
Name : shubhangi malkhede
Husband's Name: gajananrao malkhede
House Number : 01
Age : 36 Gender : Female
Photo Available

366 ZCN7100936
Name : nilkanth nagose
Father's Name: ravi nagose
House Number : 01
Age : 28 Gender : Male
Photo Available

367 ZCN7102767
Name : lankush nagtode
Father's Name: namdeorav nagtode
House Number : 01
Age : 48 Gender : Male
Photo Available

368 ZCN7101009
Name : ajay nakade
Father's Name: haridas nakade
House Number : 01
Age : 34 Gender : Male
Photo Available

369 ZCN7101355
Name : sunanda nikhare
Husband's Name: amol nikhare
House Number : 01
Age : 29 Gender : Female
Photo Available

370 ZCN7102783
Name : roshan shende
Father's Name: dnyaneshwar shende
House Number : 01
Age : 29 Gender : Male
Photo Available

371 ZCN6965727
Name : priti lankush naktode
Husband's Name: lankush naktode
House Number : 77
Age : 37 Gender : Female
Photo Available

372 ZCN6968986
Name : suraj manohar mohurle
Father's Name: manohar mohurle
House Number : 98
Age : 28 Gender : Male
Photo Available

373 ZCN6969422
Name : ajay santosh bavane
Father's Name: santosh bavane
House Number : 102
Age : 28 Gender : Male
Photo Available

374 ZCN6969018
Name : manisha gajanan bavane
Husband's Name: gajanan bavane
House Number : 111
Age : 32 Gender : Female
Photo Available

375 ZCN7574981
Name : Datta Donadakar
Father's Name: Ashok Donadakar
House Number : 111
Age : 33 Gender : Male
Photo Available

376 ZCN7576283
Name : Sandhya Watgule
Father's Name: Ramdas Watgule
House Number : 112
Age : 24 Gender : Female
Photo Available

377 ZCN7531122
Name : Chagan Gawande
Father's Name: Dilip Gawande
House Number : 114
Age : 25 Gender : Male
Photo Available

378 ZCN7101041
Name : Kajal guranule
Husband's Name: Datta Guranule
House Number : 115
Age : 32 Gender : Female
Photo Available

379 ZCN7101066
Name : Vanita Bele
Husband's Name: Ganesh Bele
House Number : 117
Age : 30 Gender : Female
Photo Available

380 ZCN7531064
Name : Mayur Gadhawe
Father's Name: Purushottam Gadhawe
House Number : 120
Age : 28 Gender : Male
Photo Available

381 ZCN6969125
Name : anil dipak bavane
Father's Name: dipak bavane
House Number : 123
Age : 30 Gender : Male
Photo Available

382 ZCN7531296
Name : Vaishnvi Kolhe
Father's Name: Sanjay Kolhe
House Number : 123
Age : 23 Gender : Female
Photo Available

383 ZCN6969430
Name : ekta marotrao kuthe
Father's Name: marotrao kuthe
House Number : 123
Age : 32 Gender : Female
Photo Available

384 ZCN6968960
Name : manoj puneshwar mesare
Father's Name: puneshwar mesare
House Number : 123
Age : 27 Gender : Male
Photo Available

385 ZCN7531031
Name : Kunal Morskar
Father's Name: Kishor Morskar
House Number : 123
Age : 25 Gender : Male
Photo Available

386 ZCN7531080
Name : Anita Gadhawe
Husband's Name: Shubham Gadhawe
House Number : 125
Age : 29 Gender : Female
Photo Available

387 ZCN7142995
Name : UMESH MOHURLE
Father's Name: GANESH MOHURLE
House Number : 125
Age : 35 Gender : Male
Photo Available

388 ZCN7572662
Name : pratik chivhane
Father's Name: dnyaneshwar chivhane
House Number : 127
Age : 24 Gender : Male
Photo Available

389 ZCN7531056
Name : Vaishnvi Gadhawe
Father's Name: Purushottam Gadhawe
House Number : 132
Age : 26 Gender : Female
Photo Available

390 ZCN7148174
Name : KANCHAN SHENDE
Husband's Name: AMOL SHENDE
House Number : 140
Age : 29 Gender : Female
Photo Available

391 ZCN7574932
Name : Rushikesh Atram
Father's Name: Babarao Atram
House Number : 142
Age : 30 Gender : Male
Photo Available

392 ZCN7531304
Name : Puja Polakade
Father's Name: Krushanrao Polakade
House Number : 142
Age : 26 Gender : Female
Photo Available

393 ZCN7575046
Name : ganesh Shirabhate
Father's Name: Kishor Shirabhate
House Number : 144
Age : 25 Gender : Male
Photo Available

394 ZCN7572670
Name : Faizan Shekh
Father's Name: Ibrahim Shekh
House Number : 145
Age : 24 Gender : Male
Photo Available

395 ZCN7594237
Name : Ankita bahekar
Husband's Name: Pravinrao Bahekar
House Number : 145
Age : 26 Gender : Female
Photo Available

396 ZCN7531114
Name : Smita Gawande
Father's Name: Diliprao Gawande
House Number : 145
Age : 23 Gender : Female
Photo Available

397 ZCN7575301
Name : Kiran Jagankar
Husband's Name: Rajendra jagankar
House Number : 145
Age : 32 Gender : Female
Photo Available

398 ZCN7531270
Name : Harish Jlrakar
Father's Name: Vijay Jirakar
House Number : 145
Age : 24 Gender : Male
Photo Available

399 ZCN7101082
Name : Vanita Kadam
Husband's Name: Manohar Kadam
House Number : 145
Age : 65 Gender : Female
Photo Available

400 ZCN7576291
Name : Kavita Lendhe
Husband's Name: Ravidra lendhe
House Number : 145
Age : 33 Gender : Female
Photo Available

401 ZCN7575343
Name : NILIMA MADAVI
Father's Name: SURESHARAO MADAVI
House Number : 145
Age : 27 Gender : Female
Photo Available

402 ZCN7574924
Name : Arun Mahadure
Father's Name: pandurang Mahadure
House Number : 145
Age : 60 Gender : Male
Photo Available

403 ZCN7574957
Name : shreyas Onkar
Father's Name: Ravindra Onkar
House Number : 145
Age : 25 Gender : Male
Photo Available

404 ZCN7574965
Name : shradhha Onkar
Father's Name: Ravindra Onkar
House Number : 145
Age : 25 Gender : Female
Photo Available

405 ZCN6969265
Name : bhushan puneshwar talmale
Father's Name: puneshwar talmale
House Number : 145
Age : 28 Gender : Male
Photo Available

406 ZCN7575368
Name : LAXMI TEKAM
Husband's Name: GANESH TEKAM
House Number : 145
Age : 30 Gender : Female
Photo Available

407 ZCN7575996
Name : Aniket umratakar
Father's Name: Gulab Umratakar
House Number : 145
Age : 26 Gender : Male
Photo Available

408 ZCN7574940
Name : padmaja Onkar
Father's Name: Tejprakash Onkar
House Number : 146
Age : 24 Gender : Female
Photo Available

409 ZCN7574999
Name : Suraj Arunrao Kolhe
Father's Name: Arun kolhe
House Number : 147
Age : 25 Gender : Male
Photo Available

410 ZCN7576309
Name : Ravindra Lendhe
Father's Name: Bhaskararao Lendhe
House Number : 148
Age : 48 Gender : Male
Photo Available

411 ZCN7575400
Name : AVINASH KADAM
Father's Name: MANOHAR KADAM
House Number : 178
Age : 26 Gender : Male
Photo Available

412 ZCN7575392
Name : VAIBHAV KORTEKAR
Father's Name: VISHNU KORTEKAR
House Number : 178
Age : 27 Gender : Male
Photo Available

413 ZCN7575384
Name : GANESH TEKAM
Father's Name: RAJU TEKAM
House Number : 178
Age : 30 Gender : Male
Photo Available

414 ZCN7139637
Name : UMASHANKAR NEHARE
Father's Name: LAXMAN NEHARE
House Number : 200
Age : 26 Gender : Male
Photo Available

415 ZCN7101264
Name : kalavati misar
Husband's Name: prakash misar
House Number : 207
Age : 60 Gender : Female
Photo Available

416 ZCN7139645
Name : AKSHAY BHOYAR
Father's Name: WISHVESHWAR BHOYAR
House Number : 210
Age : 26 Gender : Male
Photo Available

417 ZCN7575418
Name : damodhaar madhukarrao dhote
Father's Name: madhukarrao dhote
House Number : 258
Age : 51 Gender : Male
Photo Available

418 ZCN6908685
Name : MADHURI GAJANAN KALE
Husband's Name: GAJANAN KALE
House Number : 269
Age : 34 Gender : Female
Photo Available

419 ZCN6969281
Name : pradip dipak bavane
Father's Name: dipak bavane
House Number : 412
Age : 35 Gender : Male
Photo Available

420 ZCN6969000
Name : vishnu vitthal madavi
Father's Name: vitthal madavi
House Number : 456
Age : 36 Gender : Male
Photo Available

421 ZCN6969273
Name : shubhangi bhushan shende
Husband's Name: bhushan shende
House Number : 456
Age : 29 Gender : Female
Photo Available

422 ZCN6968994
Name : amol manikrao kutarmare
Father's Name: manikrao kutarmare
House Number : 589
Age : 38 Gender : Male
Photo Available

423 ZCN6969067
Name : shubham govardhan gadhave
Father's Name: govardhan gadhave
House Number : 852
Age : 29 Gender : Male
Photo Available

424 ZCN7390693
Name : Indu Ashok Ade
Father's Name: Narayan Ade
House Number : 1342
Age : 56 Gender : Female
Photo Available

425 ZCN7390701
Name : Mangla Ram Rao Chandore
Husband's Name: Ram Rao Chandore
House Number : 1652
Age : 51 Gender : Female
Photo Available

426 ZCN6202071
Name : Devki Puneshvar Raut
Father's Name: Puneshvar Raut
House Number : 1655
Age : 62 Gender : Female
Photo Available

427 CZM0730788
Name : Vanita Suresh Dhale
Father's Name: Suresh Dhale
House Number : 1659
Age : 50 Gender : Female
Photo Available

428 CZM1544915
Name : Kalavati Sunil Dhale
Father's Name: Sunil Dhale
House Number : 1659
Age : 48 Gender : Female
Photo Available

429 ZCN7390719
Name : Tai Puneshavar Gadhave
Father's Name: Puneshavar Gadhave
House Number : 1736
Age : 62 Gender : Female
Photo Available

430 CZM0728568
Name : Someshavar Chand Rabhan Gadhave
Father's Name: Chand Rabhan Gadhave
House Number : 1736
Age : 50 Gender : Male
Photo Available

431 CZM0701136
Name : Chhaya Someshwar Gadhave
Husband's Name: Someshwar Gadhave
House Number : 1736
Age : 47 Gender : Female
Photo Available

432 ZCN0247662
Name : Sindhu Shankar Rao Madavi
Father's Name: Shankar Rao Madavi
House Number : 1737
Age : 57 Gender : Male
Photo Available

433 ZCN0247682
Name : Mala Maroti Madavi
Husband's Name: Maroti Madavi
House Number : 1738
Age : 62 Gender : Female
Photo Available

434 ZCN0247692
Name : Mangla Devidas Madavi
Father's Name: Devidas Madavi
House Number : 1738
Age : 59 Gender : Female
Photo Available

435 ZCN0247729
Name : Purushottam Champat Gadhave
Father's Name: Champat Gadhave
House Number : 1741
Age : 59 Gender : Male
Photo Available

436 CZM0701128
Name : Nandatai Purushottam Gadhave
Husband's Name: Purushottam Gadhave
House Number : 1741
Age : 51 Gender : Female
Photo Available

437 ZCN3539202
Name : Chintaman Parasram Tekam
Father's Name: Parasram Tekam
House Number : 1742
Age : 56 Gender : Male
Photo Available

438 ZCN6375653
Name : Lata Chintaman Tekam
Father's Name: Chintaman Tekam
House Number : 1742
Age : 51 Gender : Male
Photo Available

439 ZCN0247745
Name : Sumitrabai Shridhar Bobhate
Husband's Name: Shridhar Bobhate
House Number : 1745
Age : 73 Gender : Female
Photo Available

440 ZCN0247737
Name : Gajanan Keshav Rao Bobhate
Father's Name: Keshav Rao Bobhate
House Number : 1745
Age : 61 Gender : Male
Photo Available

441 ZCN7390743
Name : Sunanda Dattu Shirabhate
Father's Name: Dattu Shirabhate
House Number : 1748
Age : 53 Gender : Female
Photo Available

442 ZCN0247802
Name : Sarita Triyambak Omkar
Husband's Name: Triyambak Omkar
House Number : 1749
Age : 74 Gender : Female
Photo Available

443 ZCN7390768
Name : Ravind R Yashwant Omkar
Father's Name: Yashwant Omkar
House Number : 1749
Age : 59 Gender : Male
Photo Available

444 CZM0730143
Name : Sanjay Laxman Mahure
Father's Name: Laxman Mahure
House Number : 1753
Age : 48 Gender : Male
Photo Available

445 ZCN7390776
Name : Kamlabai Laxmanrao Mahure
Husband's Name: Laxmanrao Mahure
House Number : 1755
Age : 79 Gender : Female
Photo Available

446 CZM0729913
Name : Yogita Sanjay Mahure
Husband's Name: Sanjay Mahure
House Number : 1755
Age : 48 Gender : Female
Photo Available

447 ZCN0247860
Name : Tai Bapurao Malakhade
Husband's Name: Bapurao Malakhade
House Number : 1762
Age : 71 Gender : Female
Photo Available

448 CZM0730838
Name : Gajanan Bapurao Malakhede
Father's Name: Bapurao Malakhede
House Number : 1762
Age : 53 Gender : Male
Photo Available

449 CZM1544626
Name : Kavdu Bapurao Malakhede
Father's Name: Bapurao Malakhede
House Number : 1762
Age : 47 Gender : Male
Photo Available

450 ZCN0247890
Name : Poonabai Narayan Kale
Father's Name: Narayan Kale
House Number : 1765
Age : 71 Gender : Female
Photo Available

451 CZM0729335
Name : Meena Ganesh Kale
Husband's Name: Ganesh Kale
House Number : 1765
Age : 53 Gender : Female
Photo Available

452 CZM0728592
Name : Pandurang Narayan Kale
Father's Name: Narayan Kale
House Number : 1765
Age : 51 Gender : Male
Photo Available

453 CZM2656502
Name : Lata Pandurang Kale
Husband's Name: Pandurang Kale
House Number : 1765
Age : 46 Gender : Female
Photo Available

454 ZCN0247919
Name : Vitthal Motiram Gavande
Father's Name: Motiram Gavande
House Number : 1766
Age : 68 Gender : Male
Photo Available

455 ZCN6375679
Name : Jeejabai Vitthal Gavande
Husband's Name: Vitthal Gavande
House Number : 1766
Age : 63 Gender : Female
Photo Available

456 CZM1545821
Name : Varsha Dilip Gavande
Husband's Name: Dilip Gavande
House Number : 1766
Age : 46 Gender : Female
Photo Available

457 ZCN7390784
Name : Parvati Suryabhan Gavande
Husband's Name: Suy Rbhan Gavande
House Number : 1767
Age : 82 Gender : Female
Photo Available

458 CZM0701656
Name : Yogita Sudhakar Ganvade
Husband's Name: Sudhakar Ganvade
House Number : 1768
Age : 41 Gender : Female
Photo Available

459 ZCN0247959
Name : Rajeshavar Gulab Gavande
Father's Name: Gulab Gavande
House Number : 1768
Age : 52 Gender : Male
Photo Available

460 ZCN6375695
Name : Dilip Gulab Gavande
Father's Name: Gulab Gavande
House Number : 1768
Age : 50 Gender : Male
Photo Available

461 CZM2660496
Name : Sudhir Ashokarao Todanre
Father's Name: Ashokarao Todanre
House Number : 1770
Age : 37 Gender : Male
Photo Available

462 ZCN6375703
Name : Ashok Domajee Tondare
Father's Name: Domajee Tondare
House Number : 1770
Age : 62 Gender : Male
Photo Available

463 ZCN0247969
Name : Sunanda Ashok Tondare
Husband's Name: Ashok Tondare
House Number : 1770
Age : 56 Gender : Female
Photo Available

464 ZCN0247979
Name : Lata Keshav Shinde
Husband's Name: Keshav Shinde
House Number : 1771
Age : 77 Gender : Female
Photo Available

465 ZCN7390792
Name : Sandeep Keshav Shinde
Father's Name: Keshav Shinde
House Number : 1771
Age : 49 Gender : Male
Photo Available

466 CZM0729178
Name : Sulochana Sandeep Shinde
Husband's Name: Sandeep Shinde
House Number : 1771
Age : 46 Gender : Female
Photo Available

467 CZM0699694
Name : Jagdish Keshav Shinde
Father's Name: Keshav Shinde
House Number : 1771
Age : 44 Gender : Male
Photo Available

468 CZM0701391
Name : Damodhar Bapuravji Donadakar
Father's Name: Bapuravji Donadakar
House Number : 1772
Age : 71 Gender : Male
Photo Available

469 CZM0701102
Name : Indubai Damodhar Donadakar
Husband's Name: Damodhar Donadakar
House Number : 1772
Age : 63 Gender : Female
Photo Available

470 CZM2652725
Name : Shubhangi Damodhararav Donadakar
Father's Name: Damodhararav Donadakar
House Number : 1772
Age : 40 Gender : Female
Photo Available

471 CZM2652717
Name : Sushma Damodhararav Donadakar
Father's Name: Damodhararav Donadakar
House Number : 1772
Age : 38 Gender : Female
Photo Available

472 CZM2652238
Name : Rahul Damodhararav Donadakar
Father's Name: Damodhararav Donadakar
House Number : 1772
Age : 36 Gender : Male
Photo Available

473 CZM0701151
Name : Shanta Suresh Thakare
Husband's Name: Suresh Thakare
House Number : 1772
Age : 58 Gender : Female
Photo Available

474 ZCN0247999
Name : Nilakantha Tukaram Gandait
Father's Name: Tukaram Gandait
House Number : 1773
Age : 61 Gender : Male
Photo Available

475 ZCN7390800
Name : Radha Nilakantha Gandait
Husband's Name: Nilakantha Gandait
House Number : 1773
Age : 56 Gender : Female
Photo Available

476 ZCN4104030
Name : Deepak Neelkanth Gandait
Father's Name: Neelkanth Gandait
House Number : 1773
Age : 42 Gender : Male
Photo Available

477 ZCN4104022
Name : Dinesh Neelkanth Gandait
Father's Name: Neelkanth Gandait
House Number : 1773
Age : 35 Gender : Male
Photo Available

478 ZCN7390826
Name : Laxmi Narayan Dhote
Husband's Name: Narayan Dhote
House Number : 1774
Age : 72 Gender : Female
Photo Available

479 ZCN7390834
Name : Jagdish Narayan Dhote
Father's Name: Narayan Dhote
House Number : 1774
Age : 55 Gender : Male
Photo Available

480 CZM1547330
Name : Duga Rjagadish Dhote
Husband's Name: Jagdish Dhote
House Number : 1774
Age : 50 Gender : Female
Photo Available

481 ZCN0248068
Name : Ramchandra Namdev Turale
Father's Name: Namdev Turale
House Number : 1776
Age : 57 Gender : Male
Photo Available

482 CZM0729897
Name : Lata Ramchandra Turale
Husband's Name: Ramchandra Turale
House Number : 1776
Age : 50 Gender : Female
Photo Available

483 ZCN0248098
Name : Ramdas Maniram Vatagure
Father's Name: Maniram Vatagure
House Number : 1777
Age : 61 Gender : Male
Photo Available

484 CZM1547025
Name : Savita Ramdas Vatagure
Husband's Name: Ramdas Vatagure
House Number : 1777
Age : 52 Gender : Female
Photo Available

485 ZCN7390867
Name : Pandurang Vishwanath Shende
Father's Name: Vishwanath Shende
House Number : 1779
Age : 58 Gender : Male
Photo Available

486 ZCN0248141
Name : Rekha Pandurang Shende
Husband's Name: Pandurang Shende
House Number : 1779
Age : 52 Gender : Female
Photo Available

487 CZM1546555
Name : Manda Ravi Urkude
Husband's Name: Ravi Urkude
House Number : 1780
Age : 46 Gender : Female
Photo Available

488 ZCN6375729
Name : Sheetal Sharadrao Urkude
Husband's Name: Sharadrao Urkude
House Number : 1781
Age : 47 Gender : Female
Photo Available

489 CZM0729582
Name : Gajanan Ramajee Mohurle
Father's Name: Ramajee Mohurle
House Number : 1782
Age : 52 Gender : Male
Photo Available

490 CZM1545466
Name : Sulochana Manohar Mohurle
Husband's Name: Manohar Mohurle
House Number : 1782
Age : 51 Gender : Female
Photo Available

491 CZM2651727
Name : Santosh Haribhau Mohurle
Father's Name: Haribhau Mohurle
House Number : 1782
Age : 40 Gender : Male
Photo Available

492 ZCN0248197
Name : Subhash Narayan Nikhare
Father's Name: Narayan Nikhare
House Number : 1783
Age : 70 Gender : Male
Photo Available

493 ZCN0248216
Name : Sunanda Uddhav Nikhare
Husband's Name: Uddhav Nikhare
House Number : 1783
Age : 61 Gender : Female
Photo Available

494 CZM0699850
Name : Mangesh Subhash Nikhare
Father's Name: Subhash Nikhare
House Number : 1783
Age : 44 Gender : Male
Photo Available

495 CZM2658052
Name : Amol Udhdav Nikhate
Father's Name: Udhdav Nikhate
House Number : 1783
Age : 36 Gender : Male
Photo Available

496 ZCN0248240
Name : Shashikala Triyambak Shirabhate
Husband's Name: Triyambak Shirabhate
House Number : 1785
Age : 83 Gender : Female
Photo Available

497 ZCN0248266
Name : Ravindra Triyambak Shirabhate
Father's Name: Triyambak Shirabhate
House Number : 1785
Age : 50 Gender : Male
Photo Available

498 ZCN0248276
Name : Devidas Mahadevrao Asutakar
Father's Name: Mahadevrao Asutakar
House Number : 1786
Age : 67 Gender : Male
Photo Available

499 ZCN0248286
Name : Lalita Devidas Asutakar
Husband's Name: Devidas Asutakar
House Number : 1786
Age : 62 Gender : Female
Photo Available

500 ZCN6375737
Name : Prashant Devidas Asutakar
Father's Name: Devidas Asutakar
House Number : 1786
Age : 36 Gender : Male
Photo Available

501 ZCN6375745
Name : Archana Gajanan Bobhate
Husband's Name: Gajanan Bobhate
House Number : 1786
Age : 45 Gender : Female
Photo Available

502 ZCN0248296
Name : Gulab Mahadev Asutakar
Father's Name: Mahadev Asutakar
House Number : 1787
Age : 79 Gender : Male
Photo Available

503 CZM0730853
Name : Pradeep Maroti Moraskar
Father's Name: Maroti Moraskar
House Number : 1788
Age : 49 Gender : Male
Photo Available

504 CZM0700336
Name : Madhuri Kishor Moraskar
Husband's Name: Kishor Moraskar
House Number : 1788
Age : 46 Gender : Female
Photo Available

505 CZM0701649
Name : Archana Pradeep Mareskar
Husband's Name: Pradeep Mareskar
House Number : 1789
Age : 42 Gender : Female
Photo Available

506 CZM0729111
Name : Sharad Keshav Urkude
Father's Name: Keshav Urkude
House Number : 1789
Age : 56 Gender : Male
Photo Available

507 ZCN0248414
Name : Govinda Ukanda Uike
Father's Name: Ukanda Uike
House Number : 1793
Age : 74 Gender : Male
Photo Available

508 ZCN0248406
Name : Vishnu Mahadev Uike
Father's Name: Mahadev Uike
House Number : 1793
Age : 52 Gender : Male
Photo Available

509 CZM0729830
Name : Chanda Vishnu Uike
Husband's Name: Vishnu Uike
House Number : 1793
Age : 44 Gender : Female
Photo Available

510 ZCN0248448
Name : Bhagirathi Bhaurav Hargude
Husband's Name: Bhaurav Hargude
House Number : 1794
Age : 63 Gender : Female
Photo Available

511 ZCN7390917
Name : Leela Raghoji Bavane
Husband's Name: Raghoji Bavane
House Number : 1796
Age : 81 Gender : Female
Photo Available

512 CZM0728428
Name : Chintaman Bhaurao Hargude
Father's Name: Bhaurao Hargude
House Number : 1799
Age : 42 Gender : Male
Photo Available

513 ZCN4104089
Name : Kalpana Datta Makade
Husband's Name: Datta Makade
House Number : 1799
Age : 43 Gender : Female
Photo Available

514 ZCN7390958
Name : Sudhakar Gulab Thengari
Father's Name: Gulab Thengari
House Number : 1799
Age : 54 Gender : Male
Photo Available

515 CZM0728626
Name : Sanjay Gulab Thengari
Father's Name: Gulab Thengari
House Number : 1799
Age : 51 Gender : Male
Photo Available

516 ZCN0248521
Name : Maya Sham Rao Bele
Husband's Name: Sham Rao Bele
House Number : 1800
Age : 78 Gender : Female
Photo Available

517 ZCN0248539
Name : Gajanan Sham Rao Bele
Father's Name: Sham Rao Bele
House Number : 1800
Age : 52 Gender : Male
Photo Available

518 CZM0700492
Name : Ganesh Sham Rao Bele
Father's Name: Sham Rao Bele
House Number : 1800
Age : 44 Gender : Male
Photo Available

519 CZM0730804
Name : Sunita Mohanrao shende
Husband's Name: Mohanrao shende
House Number : 1800
Age : 48 Gender : Female
Photo Available

520 ZCN4104113
Name : Dinesh Govinda Uike
Father's Name: Govinda Uike
House Number : 1800
Age : 35 Gender : Male
Photo Available

521 ZCN4104105
Name : Savita Gajanan Bele
Husband's Name: Gajanan Bele
House Number : 1802
Age : 51 Gender : Female
Photo Available

522 ZCN4104097
Name : Sangeeta Bandu Mate
Husband's Name: Bandu Mate
House Number : 1802
Age : 51 Gender : Female
Photo Available

523 ZCN0248573
Name : Kusum Vishavasarav Shende
Husband's Name: Vishavasarav Shende
House Number : 1802
Age : 78 Gender : Female
Photo Available

524 CZM2652691
Name : Amol Vitththal Rao Shende
Father's Name: Vitththal Rao Shende
House Number : 1802
Age : 37 Gender : Male
Photo Available

525 ZCN6375760
Name : Shobha Manik Kutaramare
Father's Name: Manik Kutaramare
House Number : 1803
Age : 61 Gender : Male
Photo Available

526 ZCN7390974
Name : Shalu P Rabhakar Dhore
Husband's Name: P Rabhakar Dhore
House Number : 1804
Age : 61 Gender : Female
Photo Available

527 CZM0730234
Name : Arun P Rabhakar Dhore
Father's Name: P Rabhakar Dhore
House Number : 1804
Age : 59 Gender : Male
Photo Available

528 CZM0731414
Name : Shakunta Arun Dhore
Husband's Name: Arun Dhore
House Number : 1804
Age : 51 Gender : Female
Photo Available

529 CZM0729236
Name : Pav Rti Sham Rao Donadakar
Husband's Name: Sham Rao Donadakar
House Number : 1805
Age : 79 Gender : Female
Photo Available

530 ZCN6375778
Name : Narayan Sham Rao Donadakar
Father's Name: Sham Rao Donadakar
House Number : 1805
Age : 59 Gender : Male
Photo Available

531 CZM0731398
Name : Anju Ashok Donadakar
Father's Name: Ashok Donadakar
House Number : 1805
Age : 45 Gender : Female
Photo Available

532 ZCN0248620
Name : Tukaram Kisna Nehare
Father's Name: Kisna Nehare
House Number : 1806
Age : 51 Gender : Male
Photo Available

533 CZM0730358
Name : Sunita Tukaram Nehare
Father's Name: Tukaram Nehare
House Number : 1806
Age : 44 Gender : Female
Photo Available

534 CZM0698589
Name : Sushila Keshav Dhande
Husband's Name: Keshav Dhande
House Number : 1809
Age : 82 Gender : Female
Photo Available

535 CZM1547108
Name : Sulbha Bhaskar Dhande
Husband's Name: Bhaskar Dhande
House Number : 1810
Age : 81 Gender : Female
Photo Available

536 ZCN0248638
Name : Bhaskar Govind Rao Dhande
Father's Name: Govind Rao Dhande
House Number : 1810
Age : 81 Gender : Male
Photo Available

537 CZM0728758
Name : Anand Bhaskar Dhande
Father's Name: Bhaskar Dhande
House Number : 1810
Age : 49 Gender : Male
Photo Available

538 ZCN3518735
Name : Neelima Devendra Dhande
Husband's Name: Devendra Dhande
House Number : 1810
Age : 45 Gender : Female
Photo Available

539 CZM0699173
Name : Sushma Ashok Dhande
Husband's Name: Ashok Dhande
House Number : 1811
Age : 66 Gender : Female
Photo Available

540 ZCN6375786
Name : Yashoda Chaturbhuj Dhande
Husband's Name: Chaturbhuj Dhande
House Number : 1811
Age : 55 Gender : Female
Photo Available

541 CZM0698761
Name : Dhanraj Ashok Dhande
Father's Name: Ashok Dhande
House Number : 1811
Age : 43 Gender : Male
Photo Available

542 CZM1545896
Name : Sachin Chaturbhuj Dhande
Father's Name: Chaturbhuj Dhande
House Number : 1811
Age : 40 Gender : Male
Photo Available

543 ZCN7390990
Name : Surekha Manohar Dhande
Husband's Name: Manohar Dhande
House Number : 1813
Age : 82 Gender : Female
Photo Available

544 ZCN7391006
Name : Ajay Manohar Dhande
Father's Name: Manohar Dhande
House Number : 1813
Age : 57 Gender : Male
Photo Available

545 ZCN6375794
Name : Mamta Ajay Dhande
Father's Name: Ajay Dhande
House Number : 1814
Age : 48 Gender : Female
Photo Available

546 ZCN0248672
Name : Baby Himmat Shende
Husband's Name: Himmat Shende
House Number : 1814
Age : 97 Gender : Female
Photo Available

547 CZM0730796
Name : Mohan Himmatrao shende
Father's Name: Himmatrao shende
House Number : 1814
Age : 48 Gender : Male
Photo Available

548 CZM0728444
Name : Dynaneshvar Harba Shende
Father's Name: Harba Shende
House Number : 1816
Age : 60 Gender : Male
Photo Available

549 CZM1545052
Name : Nirmala Dynaneshvar Shende
Husband's Name: Gyneshavar Shende
House Number : 1816
Age : 52 Gender : Female
Photo Available

550 ZCN5258330
Name : Sagar Pandurang Shende
Father's Name: Pandurang shende
House Number : 1816
Age : 35 Gender : Male
Photo Available

551 ZCN0248729
Name : Gajanan Vasudev Nehare
Father's Name: Vasudev Nehare
House Number : 1817
Age : 49 Gender : Male
Photo Available

552 CZM0729855
Name : Durga Gajanan Nehare
Husband's Name: Gajanan Nehare
House Number : 1817
Age : 42 Gender : Female
Photo Available

553 ZCN1339068
Name : Jayvanta Shravan Talamale
Father's Name: Shravan Talamale
House Number : 1821
Age : 66 Gender : Male
Photo Available

554 ZCN7391048
Name : Shravan Puneshvar Talamale
Father's Name: Puneshvar Talamale
House Number : 1821
Age : 61 Gender : Male
Photo Available

555 ZCN6375810
Name : Manohar Shravan Talamale
Father's Name: Shravan Talamale
House Number : 1821
Age : 56 Gender : Male
Photo Available

556 ZCN0248771
Name : Baby Puneshvar Talamale
Husband's Name: Puneshvar Talamale
House Number : 1821
Age : 55 Gender : Female
Photo Available

557 CZM1547256
Name : Anita Manohar Talamale
Husband's Name: Manohar Talamale
House Number : 1821
Age : 51 Gender : Female
Photo Available

558 ZCN5258389
Name : Prashant Manohar Talmale
Father's Name: Manohar Talmale
House Number : 1821
Age : 33 Gender : Male
Photo Available

559 CZM1546258
Name : Mahadev Sakharam Kuthe
Father's Name: Sakharam Kuthe
House Number : 1824
Age : 76 Gender : Male
Photo Available

560 CZM0729525
Name : Vinod Mahadev Kuthe
Father's Name: Mahadev Kuthe
House Number : 1824
Age : 44 Gender : Male
Photo Available

561 ZCN7391055
Name : Vitthal Sham Rao Madavi
Father's Name: Sham Rao Madavi
House Number : 1825
Age : 73 Gender : Male
Photo Available

562 ZCN0248828
Name : Panchafula Madavi
Husband's Name: Vitthal Madavi
House Number : 1825
Age : 66 Gender : Female
Photo Available

563 ZCN0248850
Name : Ganpat Sham Rao Madavi
Father's Name: Sham Rao Madavi
House Number : 1827
Age : 81 Gender : Male
Photo Available

564 ZCN0248860
Name : Saraswati Ganpat Madavi
Husband's Name: Ganpat Madavi
House Number : 1827
Age : 71 Gender : Female
Photo Available

565 CZM0728642
Name : Maya Vishnu Foratekar
Husband's Name: Vishnu Foratekar
House Number : 1828
Age : 44 Gender : Female
Photo Available

566 CZM0728196
Name : Saraswati Rambhau Koratekar
Husband's Name: Rambhau Koratekar
House Number : 1828
Age : 71 Gender : Female
Photo Available

567 CZM0730366
Name : Devrao Rambhau Koratekar
Father's Name: Rambhau Koratekar
House Number : 1828
Age : 52 Gender : Male
Photo Available

568 CZM0728766
Name : Vishnu Ramabhash Koratekar
Father's Name: Ramabhash Koratekar
House Number : 1828
Age : 49 Gender : Male
Photo Available

569 CZM0730028
Name : Laxman Namdev Tekam
Father's Name: Namdev Tekam
House Number : 1829
Age : 66 Gender : Male
Photo Available

570 CZM0729905
Name : Vimal Laxman Tekam
Husband's Name: Laxman Tekam
House Number : 1829
Age : 57 Gender : Female
Photo Available

571 ZCN7391097
Name : Raju Bhimrao Tekam
Father's Name: Bhimrao Tekam
House Number : 1829
Age : 57 Gender : Male
Photo Available

572 ZCN0248919
Name : Tai Ramji Tekam
Husband's Name: Ramji Tekam
House Number : 1831
Age : 77 Gender : Female
Photo Available

573 CZM0728964
Name : Parvata Namdev Kadam
Husband's Name: Pamdev Kadam
House Number : 1832
Age : 65 Gender : Female
Photo Available

574 ZCN6375828
Name : Manohar Sambhaji Kadam
Father's Name: Sambhaji Kadam
House Number : 1833
Age : 58 Gender : Male
Photo Available

575 ZCN6433049
Name : Pushpa Ganesh kadam
Husband's Name: Ganesh kadam
House Number : 1833
Age : 47 Gender : Female
Photo Available

576 CZM0730069
Name : Santosh Daulat Raut
Father's Name: Daulat Raut
House Number : 1836
Age : 61 Gender : Male
Photo Available

577 CZM0730119
Name : Neeta Santosh Raut
Husband's Name: Santosh Raut
House Number : 1836
Age : 53 Gender : Female
Photo Available

578 CZM2652972
Name : Prashant Balkrishna Nagose
Father's Name: Balkrishna Nagose
House Number : 1838
Age : 37 Gender : Male
Photo Available

579 ZCN7391147
Name : Manik Sambha Kadam
Father's Name: Sambha Kadam
House Number : 1839
Age : 61 Gender : Male
Photo Available

580 ZCN0249000
Name : Tanabai Manik Kadam
Husband's Name: Manik Kadam
House Number : 1839
Age : 57 Gender : Female
Photo Available

581 ZCN0249026
Name : Sakhubai Namdev Soyam
Husband's Name: Namdev Soyam
House Number : 1840
Age : 80 Gender : Female
Photo Available

582 CZM0728204
Name : Bholenath Namdev Soyam
Father's Name: Namdev Soyam
House Number : 1840
Age : 50 Gender : Male
Photo Available

583 CZM2651974
Name : Jyoti Bholenath Soyam
Husband's Name: Bholenath Soyam
House Number : 1840
Age : 41 Gender : Female
Photo Available

584 ZCN7391162
Name : Sudhakar Mahadev Dhale
Father's Name: Mahadev Dhale
House Number : 1841
Age : 73 Gender : Male
Photo Available

585 ZCN0249042
Name : Kusum Sudhakar Dhale
Husband's Name: Sudhakar Dhale
House Number : 1841
Age : 68 Gender : Female
Photo Available

586 ZCN3539095
Name : Jyotsana Anil Dhale
Husband's Name: Anil Dhale
House Number : 1841
Age : 40 Gender : Female
Photo Available

587 ZCN6375844
Name : Meenabai Ganesh Mohurle
Husband's Name: Ganesh Mohurle
House Number : 1843
Age : 52 Gender : Female
Photo Available

588 ZCN0249068
Name : Vachachhala Kondba Sahare
Husband's Name: Kondba Sahare
House Number : 1844
Age : 75 Gender : Female
Photo Available

589 ZCN0249078
Name : Bhojraj Kondba Sahare
Father's Name: Kondba Sahare
House Number : 1844
Age : 55 Gender : Male
Photo Available

590 ZCN0249088
Name : Savita Bhojraj Sahare
Husband's Name: Bhojraj Sahare
House Number : 1844
Age : 51 Gender : Female
Photo Available

591 CZM0698688
Name : Chandu Kondba Sahare
Father's Name: Kondba Sahare
House Number : 1844
Age : 44 Gender : Male
Photo Available

592 CZM2651636
Name : Sangeeta Chandu Sahate
Husband's Name: Chandu Sahate
House Number : 1844
Age : 42 Gender : Female
Photo Available

593 ZCN0249098
Name : Sharad Jagannath Omkar
Father's Name: Jagannath Omkar
House Number : 1847
Age : 58 Gender : Male
Photo Available

594 ZCN1338987
Name : Vibha Sanjay Gulhane
Husband's Name: Sanjay Gulhane
House Number : 1850
Age : 53 Gender : Female
Photo Available

595 ZCN6375851
Name : Narendra Sadashiv Gulhane
Father's Name: Sadashiv Gulhane
House Number : 1850
Age : 52 Gender : Male
Photo Available

596 CZM0700831
Name : Nilesh Shridharrao Umak
Father's Name: Shridharrao Umak
House Number : 1851
Age : 46 Gender : Male
Photo Available

597 CZM1544675
Name : Datta Devba Maranakar
Father's Name: Devba Maranakar
House Number : 1856
Age : 48 Gender : Male
Photo Available

598 ZCN3539129
Name : Digambar Devba Maranakar
Father's Name: Devba Maranakar
House Number : 1856
Age : 46 Gender : Male
Photo Available

599 CZM0729764
Name : Shanta Devba Maranakar
Father's Name: Devba Maranakar
House Number : 1856
Age : 42 Gender : Female
Photo Available

600 ZCN2601169
Name : Kamal Namdev Sontakke
Husband's Name: Namdev Sontakke
House Number : 1857
Age : 64 Gender : Female
Photo Available

601 CZM0728048
Name : Vidhya Devrao Chamare
Father's Name: Devrao Chamare
House Number : 1858
Age : 46 Gender : Female
Photo Available

602 CZM0728923
Name : Sangeeta Purushottam Kale
Father's Name: Purushottam Kale
House Number : 1861
Age : 45 Gender : Female
Photo Available

603 CZM0729806
Name : Sunil Maroti Kale
Father's Name: Maroti Kale
House Number : 1861
Age : 44 Gender : Male
Photo Available

604 ZCN6375893
Name : Uma Shalik Nirulkar
Husband's Name: Shalik Nirulkar
House Number : 1862
Age : 54 Gender : Female
Photo Available

605 ZCN6375869
Name : Ashok Narayan Talamale
Father's Name: Narayan Talamale
House Number : 1862
Age : 62 Gender : Male
Photo Available

606 ZCN6375877
Name : Kalpana Ashok Talamale
Husband's Name: Ashok Talamale
House Number : 1862
Age : 54 Gender : Female
Photo Available

607 CZM0729632
Name : Sangita Fale
Husband's Name: Vinod Fale
House Number : 1863
Age : 46 Gender : Female
Photo Available

608 CZM1545219
Name : Asha Sanjay Tirmare
Husband's Name: Sanjay Tirmare
House Number : 1864
Age : 49 Gender : Female
Photo Available

609 CZM0728873
Name : Manoharrao Maroti Mitkar
Father's Name: Maroti Mitkar
House Number : 1866
Age : 65 Gender : Male
Photo Available

610 CZM0728741
Name : Meena Manohar Mitkar
Husband's Name: Manohar Mitkar
House Number : 1866
Age : 47 Gender : Female
Photo Available

611 CZM0700427
Name : Sudhakar Zolba Padhal
Father's Name: Zolba Padhal
House Number : 1873
Age : 58 Gender : Male
Photo Available

612 CZM0730697
Name : Sunanda Dashrath Vatagure
Husband's Name: Dashrath Vatagure
House Number : 1877
Age : 49 Gender : Female
Photo Available

613 CZM0699447
Name : Shrikant Subhash Nikhare
Father's Name: Subhash Nikhare
House Number : 1878
Age : 45 Gender : Male
Photo Available

614 ZCN6375687
Name : Sudhakar Vitthal Gavande
Father's Name: Vitthal Gavande
House Number : 1879
Age : 52 Gender : Male
Photo Available

615 CZM0729814
Name : Nirmalabai Laxman Kulsange
Husband's Name: Laxman Kulsange
House Number : 1881
Age : 77 Gender : Female
Photo Available

616 CZM0729665
Name : Parvata Ramchandra Pawar
Husband's Name: Ramchandra Pawar
House Number : 1881
Age : 69 Gender : Female
Photo Available

617 CZM0728915
Name : Gajanan Ramchandra Pawar
Father's Name: Ramchandra Pawar
House Number : 1881
Age : 51 Gender : Male
Photo Available

618 CZM0729715
Name : Ranjana Gajanan Pawar
Husband's Name: Gajanan Pawar
House Number : 1881
Age : 46 Gender : Female
Photo Available

619 CZM0728808
Name : Vijay Ramchandra Pawar
Father's Name: Ramchandra Pawar
House Number : 1881
Age : 46 Gender : Male
Photo Available

620 CZM0700609
Name : Sunil Parasram Tekam
Father's Name: Parasram Tekam
House Number : 1884
Age : 44 Gender : Male
Photo Available

621 CZM0701284
Name : Indu Sampat Suradure
Husband's Name: Sampat Suradure
House Number : 1886
Age : 79 Gender : Female
Photo Available

622 CZM0700153
Name : Sharad Namdev Kadam
Father's Name: Namdev Kadam
House Number : 1894
Age : 44 Gender : Male
Photo Available

623 CZM0730762
Name : Kalavati Ganesh Nagose
Father's Name: Ganesh Nagose
House Number : 1895
Age : 46 Gender : Female
Photo Available

624 CZM0701318
Name : Ganesh Chandrabhan Nagose
Father's Name: Chandrabhan Nagose
House Number : 1895
Age : 43 Gender : Male
Photo Available

625 CZM0701359
Name : Anita Ravindra Omkar
Husband's Name: Ravindra Omkar
House Number : 1897
Age : 49 Gender : Female
Photo Available

626 ZCN3539210
Name : Leena Baban Madavi
Husband's Name: Baban Madavi
House Number : 1898
Age : 51 Gender : Female
Photo Available

627 ZCN5258264
Name : Shrikant Chaturbhut Dhande
Father's Name: Chaturbhut Dhande
House Number : 1899
Age : 37 Gender : Male
Photo Available

628 ZCN6202097
Name : Devidas Natthuji Kove
Father's Name: Natthuji Kove
House Number : 1899
Age : 55 Gender : Male
Photo Available

629 CZM0728121
Name : Ratna Devidas Kove
Husband's Name: Devidas Kove
House Number : 1899
Age : 49 Gender : Female
Photo Available

630 ZCN4104071
Name : Leena Sanjay Thengari
Husband's Name: Sanjay Thengari
House Number : 1899
Age : 44 Gender : Female
Photo Available

631 CZM0728584
Name : Archana Raju Asutakar
Father's Name: Raju Asutakar
House Number : 1902
Age : 44 Gender : Female
Photo Available

632 ZCN6202089
Name : Sushila Suresh Madavi
Father's Name: Suresh Madavi
House Number : 1905
Age : 46 Gender : Female
Photo Available

633 ZCN4104063
Name : Vaishali Shrikant Nikhare
Husband's Name: Shrikant Nikhare
House Number : 1993
Age : 40 Gender : Female
Photo Available

634 ZCN3539236
Name : Vandana Rajeshwar Gavande
Husband's Name: Rajeshwar Gavande
House Number : 7768
Age : 47 Gender : Female
Photo Available

635 CZM0701797
Name : Kishor Maroti Moraskar
Father's Name: Maroti Moraskar
House Number : 16437
Age : 56 Gender : Male
Photo Available

636 CZM0700583
Name : Narayan Dommaji Gavli
Father's Name: Dommaji Gavli
House Number : 17521
Age : 62 Gender : Male
Photo Available

637 ZCN3539244
Name : Manda Narayan Gavli
Father's Name: Narayan Gavli
House Number : 17521
Age : 56 Gender : Male
Photo Available

638 ZCN7391188
Name : Datta Domajee Gavli
Father's Name: Domajee Gavli
House Number : 17522
Age : 56 Gender : Male
Photo Available

639 ZCN3539251
Name : Pratibha Datta Gavli
Father's Name: Datta Gavli
House Number : 17522
Age : 52 Gender : Male
Photo Available

640 CZM1545136
Name : Sarita Ramdas Bhoyar
Husband's Name: Ramdas Bhoyar
House Number : 17691
Age : 64 Gender : Female
Photo Available

641 CZM0699843
Name : Mohan Suresh Thakare
Father's Name: Suresh Thakare
House Number : 1772 1
Age : 49 Gender : Male
Photo Available

642 ZCN7391196
Name : Namdev Sakharam Kuthe
Father's Name: Sakharam Kuthe
House Number : 17751
Age : 61 Gender : Male
Photo Available

643 ZCN6396436
Name : Shobha Namdev Kuthe
Husband's Name: Namdev Kuthe
House Number : 17751
Age : 56 Gender : Female
Photo Available

644 ZCN3539269
Name : Naresh Manaram Vatagure
Father's Name: Manaram Vatagure
House Number : 17771
Age : 66 Gender : Male
Photo Available

645 ZCN7391204
Name : Janabai Naresh Vatagure
Husband's Name: Naresh Vatagure
House Number : 17771
Age : 62 Gender : Female
Photo Available

646 CZM0729160
Name : Suman Vitthal Shende
Husband's Name: Vitthal Shende
House Number : 17791
Age : 65 Gender : Female
Photo Available

647 CZM0728824
Name : Vasant Mahadev Asutakar
Father's Name: Mahadev Asutakar
House Number : 17861
Age : 73 Gender : Male
Photo Available

648 ZCN7391212
Name : Pushpa Vasant Asutakar
Husband's Name: Vasant Asutakar
House Number : 17861
Age : 66 Gender : Female
Photo Available

649 ZCN0248422
Name : Kalinda Govinda Uike
Husband's Name: Govinda Uike
House Number : 17931
Age : 65 Gender : Female
Photo Available

650 ZCN7391238
Name : Rekha Sukhdev Jaganakar
Husband's Name: Sukhdev Jaganakar
House Number : 18041
Age : 61 Gender : Female
Photo Available

651 ZCN3539277
Name : Sushila Namdev Nehare
Husband's Name: Namdev Nehare
House Number : 18061
Age : 52 Gender : Female
Photo Available

652 ZCN0249240
Name : Shivdas Kavdu Dhanade
Father's Name: Kavdu Dhanade
House Number : 18221
Age : 61 Gender : Male
Photo Available

653 ZCN0249256
Name : Sunanda Shivdas Dhanade
Husband's Name: Shivdas Dhanade
House Number : 18221
Age : 55 Gender : Female
Photo Available

654 ZCN0249266
Name : Meerabai Laxman Thengari
Husband's Name: Laxman Thengari
House Number : 18361
Age : 75 Gender : Female
Photo Available

655 CZM2653269
Name : Gajanan Laxmanrao Thengari
Father's Name: Laxmanrao Thengari
House Number : 18361
Age : 39 Gender : Male
Photo Available

656 ZCN3539285
Name : Vijay Laxman Thengari
Father's Name: Laxman Thengari
House Number : 18361
Age : 37 Gender : Male
Photo Available

657 ZCN6375836
Name : Sarvaday Chandrabhan Nagose
Father's Name: Chandrabhan Nagose
House Number : 18371
Age : 61 Gender : Male
Photo Available

658 CZM0728550
Name : Rekha Ravi Nagose
Husband's Name: Ravi Nagose
House Number : 18371
Age : 55 Gender : Female
Photo Available

659 ZCN7789076
Name : Harsh Morskar
Father's Name: kishor morskar
House Number : 823
Age : 22 Gender : Male
Photo Available

660 ZCN7793094
Name : payal Madavi
Father's Name: ashok Madavi
House Number : 126
Age : 21 Gender : Female
Photo Available

661 ZCN7793904
Name : Vinod Prabhakar Dhore
Father's Name: Prabhakar parasram Dhore
House Number : Prabhag kr 7
Age : 42 Gender : Male
Photo Available

662 ZCN7793946
Name : Manju Vinod Dhore
Husband's Name: Vinod Prabhakar Dhore
House Number : Prabhag Kr 7
Age : 35 Gender : Female
Photo Available

663 ZCN7811375
Name : RUTIKA SHIRBHATE
Husband's Name: GANESH SHIRBHATE
House Number : WORD NO 7
Age : 23 Gender : Female
Photo Available

664 ZCN7865652
Name : Shital Pravin Raut
Husband's Name: Pravin Raut
House Number : 1231
Age : 34 Gender : Female
Photo Available

665 ZCN7877780
Name : PRIYANKA SURESH WAGHMARE
Father's Name: SURESH DNYANESHWAR WAGHMARE
House Number : SURESH WAGHMARE
Age : 26 Gender : Female
Photo Available

666 ZCN7912967
Name : Diksha Sunil Bavne
Husband's Name: Sunil Bavne Bavne
House Number : Polyacha Maroti
Age : 26 Gender : Female
Photo Available

667 ZCN7913163
Name : Sonu Praful Sonavne
Husband's Name: Praful Sonavane
House Number : Kalamb
Age : 28 Gender : Female
Photo Available

668 ZCN7913296
Name : Darshan Subhash Kolhe
Father's Name: Subhash Kolhe
House Number : Polyacha Moroti
Age : 20 Gender : Male
Photo Available

669 ZCN7913379
Name : Pallawi Gajanan Gurunule
Husband's Name: Gajanan Gurunule
House Number : Polyacha Moroti
Age : 23 Gender : Female
Photo Available

670 ZCN7913429
Name : Shivani Prakash Asutkar
Father's Name: Praksh Aasutkar
House Number : Kalamb
Age : 25 Gender : Female
Photo Available

671 ZCN7913486
Name : Ajay Marotarav Shirbhate
Father's Name: Marotarav Shirbhate Shirbhate
House Number : Kalamb
Age : 25 Gender : Male
Photo Available

672 ZCN7913569
Name : Vaishnavi Sudhakar Gawande
Father's Name: Sudhakar Gawande
House Number : Kalamb
Age : 21 Gender : Male
Photo Available

673 ZCN7913643
Name : Pranav Purushottm Omkar
Father's Name: Purushottm Omkar
House Number : Kalamb
Age : 24 Gender : Male
Photo Available

674 ZCN7915309
Name : Pranati Vishnu Uike
Father's Name: Vishnu Uike
House Number : Kalamb
Age : 21 Gender : Female
Photo Available

675 ZCN7915358
Name : Gayatri Dilip Bhogekar
Father's Name: Dilip Bhogekar Bhogekar
House Number : Kalamb
Age : 20 Gender : Female
Photo Available

676 ZCN7915168
Name : Aayush Pradip Morskar
Father's Name: Pradip Morskar Morskar
House Number : Kalamb
Age : 20 Gender : Male
Photo Available

677 ZCN7918741
Name : ADARSH FALE
Father's Name: SUNIL FALE
House Number : Ward No. 3
Age : 22 Gender : Male
Photo Available

678 ZCN7938632
Name : Priti Shyam Bhoyar
Husband's Name: Shyam Shrawanji Bhoyar
House Number : 254
Age : 22 Gender : Female
Photo Available

679 ZCN7962889
Name : Vandana Lahanuji Kawalkar
Husband's Name: Lahanuji Kawalkar
House Number : Ward No. 5
Age : 46 Gender : Female
Photo Available

680 ZCN7969082
Name : Chaya Ashok Kumare
Husband's Name: Ashok Deorao KUmare
House Number : Shivshakti School Jawal
Age : 42 Gender : Female
Photo Available

681 ZCN8180697
Name : Nikita Prakash Uike
Husband's Name: Prakash Uike
House Number : 00,
Age : 30 Gender : Female
Photo Available

682 ZCN8182131
Name : Shital Anil Nagose
Husband's Name: Anil Nagose
House Number : Ward No 1
Age : 28 Gender : Female
Photo Available

683 ZCN8182941
Name : Devka Rameshwar Gadhave
Husband's Name: Rameshwar Gadhve
House Number : Polyachya Maroti Javal
Age : 45 Gender : Female
Photo Available

684 ZCN8183444
Name : sunand sunil gadhave
Husband's Name: sunil gadhave
House Number : kalamb
Age : 55 Gender : Female
Photo Available

685 ZCN6886576
Name : Ashish Bhaskararao Dhande
Father's Name: Bhaskararao Dhande
House Number :
Age : 28 Gender : Male
Photo Available

686 ZCN6856744
Name : Aditya Babanrao Dhobe
Father's Name: Babanrao Dhobe
House Number :
Age : 27 Gender : Male
Photo Available

687 ZCN6864698
Name : SUMIT DHOTE
Father's Name: JAGADIS DHOTE
House Number :
Age : 29 Gender : Male
Photo Available

688 ZCN6830988
Name : Sneha Chintaman Hargude
Husband's Name: Chintaman Hargude
House Number :
Age : 33 Gender : Female
Photo Available

689 ZCN6869192
Name : Rasika Puroshattam Kadam
Father's Name: Puroshattam Kadam
House Number :
Age : 28 Gender : Female
Photo Available

690 ZCN6292189
Name : Archana Vinod Kuthe
Husband's Name: Vinod Kuthe
House Number :
Age : 39 Gender : Female
Photo Available

691 ZCN6292171
Name : SUNITA KUTHE
Husband's Name: PRADIP KUTHE
House Number :
Age : 35 Gender : Female
Photo Available

692 ZCN6830996
Name : Manisha Amol Kuttaramare
Husband's Name: Amol Kuttaramare
House Number :
Age : 30 Gender : Female
Photo Available

693 ZCN6292197
Name : Gajanan Tukaram Lohakare
Father's Name: Tukaram Lohakare
House Number :
Age : 33 Gender : Male
Photo Available

694 ZCN6789382
Name : Ashish Pappurav Mohale
Father's Name: Pappurav Mohale
House Number :
Age : 31 Gender : Male
Photo Available

695 ZCN6789374
Name : Nilesh Ganesh moharle
Father's Name: Ganesh moharle
House Number :
Age : 32 Gender : Male
Photo Available

696 ZCN6292247
Name : Ranjana Maroti Nikude
Husband's Name: Maroti Nikude
House Number :
Age : 38 Gender : Female
Photo Available

697 ZCN6292106
Name : Raman Nanaji Pannase
Father's Name: Nanaji Pannase
House Number :
Age : 43 Gender : Male
Photo Available

698 ZCN6292288
Name : Pravin Santosh Raut
Father's Name: Santosh Raut
House Number :
Age : 32 Gender : Male
Photo Available

699 ZCN6856736
Name : Aniket Chintaman Sangitarao
Father's Name: Chintaman Sangitarao
House Number :
Age : 29 Gender : Male
Photo Available

700 ZCN6433056
Name : Rupali Ravindra Shirbhate
Husband's Name: Ravindra Shirbhate
House Number :
Age : 41 Gender : Female
Photo Available

701 ZCN6831002
Name : Megha Vijay thengari
Husband's Name: Vijay thengari
House Number :
Age : 28 Gender : Female
Photo Available

702 ZCN6886568
Name : Pradnya Pradip Thul
Father's Name: Pradip Thul
House Number :
Age : 29 Gender : Female
Photo Available

703 ZCN6292320
Name : Sunil Ashok Tondare
Father's Name: Ashok Tondare
House Number :
Age : 42 Gender : Male
Photo Available

704 ZCN6292304
Name : Sharda Sunil Tondare
Husband's Name: Sunil Tondare
House Number :
Age : 35 Gender : Female
Photo Available

705 ZCN6864680
Name : Shivani Vitthalarao Wankhade
Father's Name: Vitthalarao Wankhade
House Number :
Age : 29 Gender : Female
Photo Available

706 ZCN7549660
Name : vanita pawar
Husband's Name: raju pawar
House Number : 0
Age : 53 Gender : Female
Photo Available

707 ZCN7548407
Name : kalpana uike
Husband's Name: dinesh uike
House Number : 0
Age : 33 Gender : Female
Photo Available

708 ZCN7548381
Name : jyoti kortekar
Father's Name: vishnu kortekar
House Number : 00
Age : 25 Gender : Female
Photo Available

709 ZCN7548373
Name : akash madavi
Father's Name: babanrao madavi
House Number : 00
Age : 25 Gender : Male
Photo Available

710 ZCN7548365
Name : dipali nagose
Father's Name: ganesh nagose
House Number : 00
Age : 23 Gender : Female
Photo Available

711 ZCN7548357
Name : nishikant sarade
Father's Name: sanjay sarade
House Number : 00
Age : 25 Gender : Male
Photo Available

712 ZCN7548399
Name : savita mogarkarr
Husband's Name: amol mogarkar
House Number : 000
Age : 36 Gender : Female
Photo Available

713 ZCN7608524
Name : ARISHA TABASSUM QUAZI
Father's Name: NASIMUDDIN QUAZI
House Number : AT.KALAMB ISLAM PURA
Age : 23 Gender : Female
Photo Available

714 ZCN7660707
Name : SACHIN KALE
Father's Name: PANDURANG KALE
House Number : polacha maroti near
Age : 22 Gender : Male
Photo Available

715 ZCN7103989
Name : akshay ambadere
Father's Name: prabhakar ambadere
House Number : 01
Age : 31 Gender : Male
Photo Available

716 ZCN7107022
Name : narayan bawane
Father's Name: ramdas bawane
House Number : 01
Age : 26 Gender : Male
Photo Available

717 ZCN7109028
Name : tejashree chandurkar
Father's Name: omprakash chandurkar
House Number : 01
Age : 28 Gender : Female
Photo Available

718 ZCN7549322
Name : DATTA GADHAVE
Father's Name: BABARAO GADHAVE
House Number : 01
Age : 39 Gender : Male
Photo Available

719 ZCN7103963
Name : devanand gawali
Father's Name: dattaji gawali
House Number : 01
Age : 32 Gender : Male
Photo Available

720 ZCN7101496
Name : rajendra jagankar
Father's Name: sukhadev jagankar
House Number : 01
Age : 37 Gender : Male
Photo Available

721 ZCN7101488
Name : vijay jagankar
Father's Name: sukhdev jagankar
House Number : 01
Age : 33 Gender : Male
Photo Available

722 ZCN7102775
Name : mangesh kadam
Father's Name: manikrao kadam
House Number : 01
Age : 33 Gender : Male
Photo Available

723 ZCN7101371
Name : suwarna mohurle
Husband's Name: umesh mohurle
House Number : 01
Age : 32 Gender : Female
Photo Available

724 ZCN7102734
Name : shivkumar pannase
Father's Name: sureshrao pannase
House Number : 01
Age : 32 Gender : Male
Photo Available

725 ZCN7103997
Name : vishvanth pannase
Father's Name: sureshrao pannase
House Number : 01
Age : 28 Gender : Male
Photo Available

726 ZCN7104474
Name : praful pote
Father's Name: shankarrao pote
House Number : 01
Age : 29 Gender : Male
Photo Available

727 ZCN7107469
Name : tejasvini soyam
Father's Name: bholanath soyam
House Number : 01
Age : 25 Gender : Female
Photo Available

728 ZCN7106883
Name : rupali tekam
Father's Name: chintaman tekam
House Number : 01
Age : 28 Gender : Female
Photo Available

729 ZCN7101116
Name : dinesh tekam
Father's Name: raju tekam
House Number : 01
Age : 25 Gender : Male
Photo Available

730 ZCN7107873
Name : shubhangi vinchurkar
Husband's Name: nitin vinchurkar
House Number : 01
Age : 36 Gender : Female
Photo Available

731 ZCN7525249
Name : ujama shekh
Father's Name: ibrahim shekh
House Number : 1
Age : 26 Gender : Female
Photo Available

732 ZCN7070683
Name : Arshiya Tabassum Rajik Ulla Khan
Father's Name: Rajik Ulla Khan
House Number : 5
Age : 32 Gender : Female
Photo Available

733 ZCN7070667
Name : gayatri dnyaneshwar onkar
Father's Name: dnyaneshwar onkar
House Number : 6
Age : 25 Gender : Female
Photo Available

734 ZCN7605157
Name : Ranjana Sachin Dhande
Husband's Name: Sachin Dhande
House Number : Prabhag kramak 7
Age : 32 Gender : Female
Photo Available

735 ZCN7605165
Name : Bhagyashri Pankaj Chivhane Chivhane
Husband's Name: Pankaj Chivhane
House Number : prabhag No7
Age : 31 Gender : Female
Photo Available

736 ZCN7095722
Name : sumitra bhaurao shinde
Father's Name: bhaurao shinde
House Number : 8
Age : 50 Gender : Female
Photo Available

737 ZCN7572712
Name : suraj subhedar
Father's Name: udayrao subhedar
House Number : Ward No 09
Age : 26 Gender : Male
Photo Available

738 ZCN7573132
Name : Mohammad Sohrab Ansari
Father's Name: Mohammad Wali Azam Ansari
House Number : 12/B
Age : 27 Gender : Male
Photo Available

739 ZCN7573124
Name : NUSRAT JAHAN MOHAMMAD RIZWAN ANSARI
Husband's Name: MOHAMMAD RIZWAN ANSARI
House Number : 12/B
Age : 29 Gender : Female
Photo Available

740 CZM0730747
Name : Sangeeta Gajanan Gajbe
Father's Name: Gajanan Gajbe
House Number : 15
Age : 42 Gender : Female
Photo Available

741 ZCN7605132
Name : SAKSHI FALE
Father's Name: SANJAY FALE
House Number : WARD NO 16 KALAMB
Age : 25 Gender : Female
Photo Available

742 ZCN7606536
Name : SAI FALE
Father's Name: SANJAYRAO FALE
House Number : WARD NO 16 KALAMB
Age : 23 Gender : Male
Photo Available

743 ZCN7137722
Name : Namdeo Sahare
Father's Name: Narayan Sahare
House Number : 25
Age : 67 Gender : Male
Photo Available

744 CZM2656643
Name : Savita Amol Thakare
Father's Name: Amol Thakare
House Number : 35
Age : 44 Gender : Female
Photo Available

745 CZM0727966
Name : Gajanan Dynaneshvar Kale
Father's Name: Dynaneshvar Kale
House Number : 47
Age : 49 Gender : Male
Photo Available

746 ZCN7137839
Name : Shubham Mahure
Father's Name: Wamanrao Mahure
House Number : 55
Age : 29 Gender : Male
Photo Available

747 CZM1546654
Name : Kalpana Gajanan Raut
Husband's Name: Gajanan Raut
House Number : 59
Age : 44 Gender : Female
Photo Available

748 CZM1545045
Name : Anjana Pradeep Vagaraghande
Husband's Name: Pradeep Vagaraghande
House Number : 61
Age : 43 Gender : Female
Photo Available

749 ZCN7101058
Name : Minal Onkar
Husband's Name: Vinodarao Onkar
House Number : 116
Age : 43 Gender : Female
Photo Available

750 ZCN7594203
Name : Praful tekam
Father's Name: laxman tekam
House Number : 123
Age : 24 Gender : Male
Photo Available

751 ZCN7525256
Name : Kunal Yelekar
Father's Name: Ganesh Yelekar
House Number : 140
Age : 30 Gender : Male
Photo Available

752 CZM0727974
Name : Anil Gulab Rao Raut
Father's Name: Gulab Rao Raut
House Number : 142
Age : 42 Gender : Male
Photo Available

753 ZCN7610405
Name : Yash Chawardol
Father's Name: Ashok chawardol
House Number : 145
Age : 23 Gender : Male
Photo Available

754 ZCN7576325
Name : Ganesh Kulasange
Father's Name: Ramkrushna Kulasange
House Number : 145
Age : 37 Gender : Male
Photo Available

755 ZCN7575004
Name : namadev nehare
Father's Name: kisanaji Nehare
House Number : 145
Age : 58 Gender : Male
Photo Available

756 ZCN7594229
Name : Archana Onkar
Husband's Name: Keshav Onkar
House Number : 145
Age : 51 Gender : Female
Photo Available

757 ZCN7576317
Name : Kishor Talamale
Father's Name: Puneshwar Talamale
House Number : 145
Age : 29 Gender : Male
Photo Available

758 ZCN7594211
Name : Arvind Tekam
Father's Name: Laxman Tekam
House Number : 145
Age : 30 Gender : Male
Photo Available

759 ZCN7575434
Name : akash madhukarrao dhote dhote
Father's Name: akash madhukarrao dhote dhote
House Number : 148
Age : 28 Gender : Male
Photo Available

760 ZCN7575012
Name : Ramdas Kolhe
Father's Name: Dasharath kolhe
House Number : 151
Age : 75 Gender : Male
Photo Available

761 ZCN7139652
Name : LILABAI DHALE
Husband's Name: GAJANAN DHALE
House Number : 250
Age : 60 Gender : Female
Photo Available

762 CZM1546522
Name : Sharda Madhukar Palekade
Father's Name: Madhukar Palekade
House Number : 260
Age : 45 Gender : Female
Photo Available

763 ZCN7042146
Name : akshay dhore
Mother's Name: vijayrao dhore
House Number : 456
Age : 27 Gender : Male
Photo Available

764 CZM0727982
Name : Ganesh Motiram Vagaraghande
Father's Name: Motiram Vagaraghande
House Number : 1341
Age : 41 Gender : Male
Photo Available

765 CZM0729285
Name : Waman Somaji Mahure
Father's Name: Somaji Mahure
House Number : 1637
Age : 52 Gender : Male
Photo Available

766 CZM0728675
Name : Chhaya Vaman Rao Mahure
Husband's Name: Vaman Rao Mahure
House Number : 1637
Age : 48 Gender : Female
Photo Available

767 ZCN3539335
Name : Shaliba Abdul Rehman
Husband's Name: Abdul Rehman
House Number : 1669
Age : 67 Gender : Female
Photo Available

768 CZM1546332
Name : Rajendra Shnarav Fale
Father's Name: Shnarav Fale
House Number : 1687
Age : 47 Gender : Male
Photo Available

769 CZM1547181
Name : Ajay Shnarav Fale
Father's Name: Shnarav Fale
House Number : 1687
Age : 46 Gender : Male
Photo Available

770 CZM2654887
Name : Ashok Marot Rao Rajgure
Father's Name: Marot Rao Rajgure
House Number : 1699 A
Age : 62 Gender : Male
Photo Available

771 CZM0701193
Name : Asha Ashok Rajgure
Husband's Name: Ashok Rajgure
House Number : 1699 A
Age : 54 Gender : Female
Photo Available

772 ZCN7637655
Name : SHAISTA PARVIN MOHAMAD YUSUF
Husband's Name: MOHMAD YUSUF
House Number : 1701
Age : 44 Gender : Female
Photo Available

773 CZM1544618
Name : Khan Namdar Nashiba
Father's Name: Namdar Nashiba
House Number : 1702
Age : 64 Gender : Male
Photo Available

774 CZM1546845
Name : Nagira Binasivakho Pathan
Husband's Name: Binasivakho Pathan
House Number : 1702
Age : 57 Gender : Female
Photo Available

775 CZM0699140
Name : Zafar Ullahkhan Aman Ullahkhan Pathan
Father's Name: Amanullakha Ibadullakha Pathan
House Number : 1702
Age : 42 Gender : Male
Photo Available

776 ZCN3539343
Name : Baban Ramashn Madavi
Father's Name: Ramashn Madavi
House Number : 1737
Age : 57 Gender : Male
Photo Available

777 ZCN5258256
Name : Gajanan Madhukar Gurnule
Father's Name: Madhukar Gurnule
House Number : 1761
Age : 34 Gender : Male
Photo Available

778 CZM0701367
Name : Devendra Niranjan Dhande
Father's Name: Niranjan Dhande
House Number : 1810
Age : 50 Gender : Male
Photo Available

779 CZM0731083
Name : Sangeeta Anandrao Dhande
Husband's Name: Anandrao Dhande
House Number : 1810
Age : 45 Gender : Female
Photo Available

780 CZM1544527
Name : Suresh Marot Rao Thakare
Father's Name: Marot Rao Thakare
House Number : 1813 A
Age : 62 Gender : Male
Photo Available

781 CZM0731281
Name : Varsha Sureshrao Thakare
Husband's Name: Sureshrao Thakare
House Number : 1813 A
Age : 57 Gender : Female
Photo Available

782 CZM0729533
Name : Asha Sunil Fale
Husband's Name: Sunil Fale
House Number : 1861
Age : 43 Gender : Female
Photo Available

783 CZM0698993
Name : Amit Dinkar Hajare
Father's Name: Dinkar Hajare
House Number : 249/1
Age : 41 Gender : Male
Photo Available

784 ZCN7637663
Name : SIDDHI SANGITRAV
Father's Name: CHINTAMAN SANGITRAV
House Number : 7212
Age : 24 Gender : Female
Photo Available

785 CZM0729293
Name : Suwarna Subhashrao Kolhe
Father's Name: Subhashrao Kolhe
House Number : 1611/2
Age : 41 Gender : Female
Photo Available

786 ZCN3539384
Name : Sangeeta Praveen Jayasigapure
Husband's Name: Praveen Jayasigapure
House Number : 1843/1
Age : 44 Gender : Female
Photo Available

787 CZM0727941
Name : Santosh Narayan Chahare
Father's Name: Narayan Chahare
House Number : 1844/1
Age : 41 Gender : Male
Photo Available

788 ZCN7749823
Name : Prathmesh wamanrao Mahure
Mother's Name: Chaya Wamanrao Mahure
House Number : Tapeshwari ward
Age : 23 Gender : Male
Photo Available

789 ZCN7835002
Name : Salmabano Shekh Akil
Husband's Name: Shekh akil
House Number : 521
Age : 34 Gender : Female
Photo Available

790 ZCN7843394
Name : Sanika Ravikant Dhumane
Father's Name: Ravikant Dhumane
House Number : 1121
Age : 22 Gender : Female
Photo Available

791 ZCN7881089
Name : MADHURI ASHISH MOHALE
Husband's Name: ASHISH KRUSHNA MOHALE
House Number : hanuman chok kalamb
Age : 29 Gender : Female
Photo Available

SUMMARY OF ELECTORS

A) NUMBER OF ELECTORS

		Roll Type	Roll Identification	NUMBER OF ELECTORS			
				Male	Female	Third Gender	Total
I	Original	Mother Roll	Draft Electoral Roll prepared under Special Intensive Revision - 2026	395	396	0	791
				395	396	0	791

Issued by Electoral Registration Office