ELECTORAL ROLL 2026 S13 Maharashtra

No. Name and Reservation Status of Assembly Constituency : 77 - RALEGAON (ST) (RESERVED)	Part No. : 127
No. Name and Reservation Status of Parliamentary Constituency(ies) in which the Assembly Constituency is located : 14 - YAVATMAL-WASHIM (GEN)	

1. Details of Revision

Year of Revision	2026
Qualifying Date	01-10-2026
Type of revision	Special Intensive Revision 2026
Date of Publication	31-08-2026

Roll Identification

Draft Electoral Roll prepared under Special Intensive Revision - 2026

2. Details of part and polling area

No. and name of sections in the part

1-Jilhaparishad Varishth Prathamik Shala Sonegaon
2-Vitthal Mandeer Sonegaon
3-Gramapanchayat Karyalay Sonegaon , Kasamapur , Daulatap Sonegaon

Main Town or Village	: SONEGAON
Police Station	: KALAMB
Taluka	: KALAMB
District	: YAVATMAL
Pin code	: 445401

3. Polling Station Details

No. and Name of Polling Station :	Type of Polling Station (Male/Female/General)	General
127 - Sonegaon **Address of Polling Station :** Z P Primary School, Room No 1, Sonegaon	Number of Auxiliary Polling Stations in this part :	0

4. NUMBER OF ELECTORS

Starting Serial No.	Ending Serial No.	Net Electors			
		Male	Female	Third Gender	Total
1	548	282	266	0	548

Issued by Electoral Registration Office

Nazri Naksha

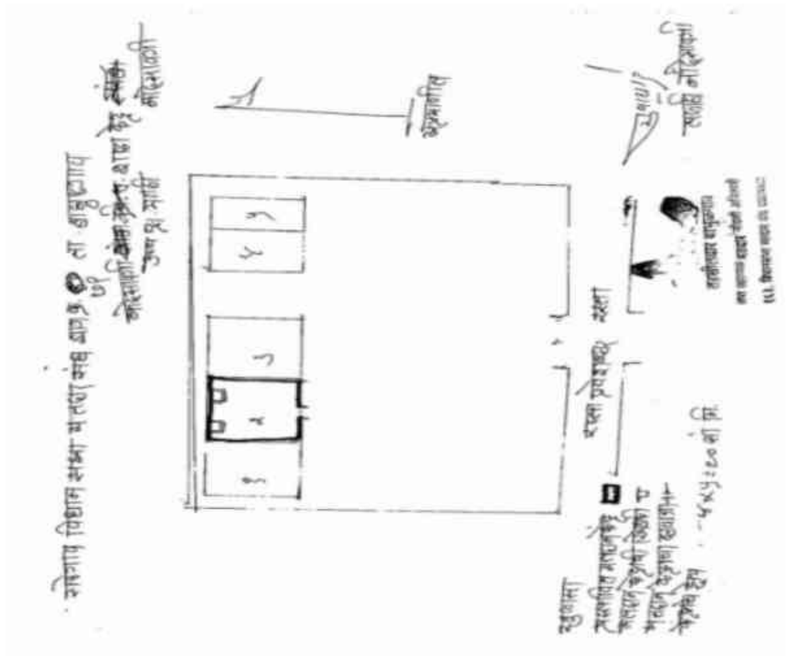

Google Map View



Polling Station Building Front View



Polling Station Front View



Cad View



Key MAP View



1 CZM0641415
Name : Prashant Purushottam Balabudhe
Father's Name: Purushottam Balabudhe
House Number :
Age : 39 Gender : Male
Photo Available

2 ZCN6791156
Name : sharala Prasant Balabudhe
Husband's Name: Prasant Balabudhe
House Number :
Age : 32 Gender : Female
Photo Available

3 ZCN6886923
Name : Sima Vikram Bavane
Husband's Name: Vikram Bavane
House Number :
Age : 31 Gender : Female
Photo Available

4 ZCN6297485
Name : Vikrant Waman Bawane
Father's Name: Waman Bawane
House Number :
Age : 31 Gender : Male
Photo Available

5 ZCN6297238
Name : Pratik Anil Bhagat
Father's Name: Anil
House Number :
Age : 31 Gender : Male
Photo Available

6 CZM0682096
Name : Chhaya Gajanan Bhagawat
Husband's Name: Gajanan Bhagawat
House Number :
Age : 40 Gender : Female
Photo Available

7 ZCN6886931
Name : Dhanraj Mahadev Bhere
Father's Name: Mahadev Bhere
House Number :
Age : 30 Gender : Male
Photo Available

8 ZCN6791149
Name : Tushar Ratnakar Dhore
Father's Name: Ratnakar Dhore
House Number :
Age : 29 Gender : Male
Photo Available

9 CZM0641175
Name : Gopal Namdev Fuse
Father's Name: Namdev Fuse
House Number :
Age : 40 Gender : Male
Photo Available

10 ZCN6297196
Name : Krushanrao Namdeo Fuse
Father's Name: Namdeo
House Number :
Age : 34 Gender : Male
Photo Available

11 ZCN6297204
Name : Jayshri Gopal Fuse
Husband's Name: Gopal
House Number :
Age : 34 Gender : Female
Photo Available

12 CZM0640466
Name : Janabai Vasudev Gadhave
Husband's Name: Vasudev Gadhave
House Number :
Age : 82 Gender : Female
Photo Available

13 CZM0640789
Name : Deepak Vasudev Gadhave
Father's Name: Vasudev Gadhave
House Number :
Age : 52 Gender : Male
Photo Available

14 CZM0640326
Name : Vinayak Vasudev Gadhave
Father's Name: Vasudev Gadhave
House Number :
Age : 46 Gender : Male
Photo Available

15 CZM0640458
Name : Anita Deepak Gadve
Husband's Name: Deepak Gadve
House Number :
Age : 44 Gender : Female
Photo Available

16 ZCN6719629
Name : Tanu Banduji Ghode
Father's Name: Banduji Ghode
House Number :
Age : 28 Gender : Male
Photo Available

17 ZCN6297303
Name : Asha Champat kinanke
Husband's Name: Champat
House Number :
Age : 44 Gender : Female
Photo Available

18 ZCN6297162
Name : Champat Shankar Kinnake
Father's Name: Shankar
House Number :
Age : 52 Gender : Male
Photo Available

19 ZCN6831630
Name : Baban Kacharu Lohakare
Father's Name: gulab Lohakare
House Number :
Age : 36 Gender : Male
Photo Available

20 ZCN6297188
Name : surekha baban lohakare
Husband's Name: baban lohakare
House Number :
Age : 32 Gender : Female
Photo Available

21 ZCN6831648
Name : Rani Santosh Lohakare
Husband's Name: Santosh Lohakare
House Number :
Age : 31 Gender : Female
Photo Available

22 ZCN6831622
Name : Kalpana Santosh Londhe
Husband's Name: Santosh Londhe
House Number :
Age : 43 Gender : Female
Photo Available

23 CZM0681700
Name : Naresh Shankar Madavi
Father's Name: Shankar Madavi
House Number :
Age : 56 Gender : Male
Photo Available

24 ZCN1316561
Name : Mangal Naresh Madavi
Husband's Name: Naresh Madavi
House Number :
Age : 47 Gender : Female
Photo Available

25 ZCN6755599
Name : shubham ajay malakapure
Father's Name: ajay malakapure
House Number :
Age : 29 Gender : Male
Photo Available

26 ZCN6886915
Name : Abhay Dadarao Malakapure
Father's Name: Dadarao Malakapure
House Number :
Age : 28 Gender : Male
Photo Available

27 ZCN6297410
Name : Vaibhav Dadaro Malkapure
Father's Name: Dadaro Malkapure
House Number :
Age : 32 Gender : Male
Photo Available

28 ZCN6297436
Name : Manoj Shravan Mangare
Father's Name: Shravan Magare
House Number :
Age : 38 Gender : Male
Photo Available

29 ZCN6539795
Name : Jaya Yadav Mangare
Husband's Name: Yadav Mangare
House Number :
Age : 36 Gender : Female
Photo Available

30 ZCN6791180
Name : Sushil Sahebarav Naragade
Father's Name: Sahebarav Naragade
House Number :
Age : 28 Gender : Male
Photo Available

31 ZCN6436034
Name : Jaya Sachin Nargade
Husband's Name: Sachin Nargade
House Number :
Age : 40 Gender : Female
Photo Available

32 ZCN6297170
Name : Ashish Laxman Nargade
Father's Name: Laxman
House Number :
Age : 32 Gender : Male
Photo Available

33 ZCN1316421
Name : Savita Pandharinath Patil
Husband's Name: Pandharinath Patil
House Number :
Age : 39 Gender : Female
Photo Available

34 ZCN6734743
Name : Mohini Sunil Paujdar
Husband's Name: Sunil Paujdar
House Number :
Age : 30 Gender : Female
Photo Available

35 CZM0641803
Name : Sunil Namdev Pojadar
Father's Name: Namdev Pojadar
House Number :
Age : 38 Gender : Male
Photo Available

36 ZCN6297295
Name : Pravin Vitthal Raut
Father's Name: Vitthal
House Number :
Age : 32 Gender : Male
Photo Available

37 ZCN6539845
Name : Sagar Rajendra Raut
Father's Name: Rajendra Raut
House Number :
Age : 30 Gender : Male
Photo Available

38 ZCN6539852
Name : Pranay Ramesh Raut
Father's Name: Ramesh Raut
House Number :
Age : 30 Gender : Male
Photo Available

39 CZM0668020
Name : Arvind Ganapat Rao Satnam
Father's Name: Ganapat Rao Satnam
House Number :
Age : 40 Gender : Male
Photo Available

40 ZCN6719637
Name : RAHANA SHAHA
Husband's Name: Jakir Shaha
House Number :
Age : 37 Gender : Female
Photo Available

41 CZM0668459
Name : Manju Sanjay Tarvatkar
Husband's Name: Sanjay Tarvatkar
House Number :
Age : 41 Gender : Female
Photo Available

42 ZCN1316496
Name : Ravindra Dynaneshvar Thakare
Father's Name: Dynaneshvar Thakare
House Number :
Age : 38 Gender : Male
Photo Available

43 ZCN6297212
Name : Vikas Arun Uike
Father's Name: Arun
House Number :
Age : 32 Gender : Male
Photo Available

44 ZCN6297220
Name : Mangesh Arun Uike
Father's Name: Arun
House Number :
Age : 30 Gender : Male
Photo Available

45 ZCN7654254
Name : TANUSHREE MANGESH UIKE
Husband's Name: MANGESH UIKE
House Number : near phc sonegaon
Age : 24 Gender : Female
Photo Available

46 ZCN7654221
Name : PALLAVI SANDIP BALBUDHE
Others: DILIP BALBUDHE
House Number : sonegaon
Age : 26 Gender : Female
Photo Available

47 ZCN7654288
Name : VAISHNAVI GHANSHYAM DUBE
Husband's Name: GHANSHYAM DUBE
House Number : sonegaon
Age : 26 Gender : Female
Photo Available

48 ZCN7654767
Name : PRATHAMESH DIPAK GADHAVE
Father's Name: DIPAK GADHAVE
House Number : sonegaon
Age : 23 Gender : Male
Photo Available

49 ZCN7654312
Name : KARAN SANDIP INGALE
Mother's Name: PRAGATI INGALE
House Number : sonegaon
Age : 23 Gender : Male
Photo Available

50 ZCN7654809
Name : PUJA AMIT MALKAPURE
Husband's Name: AMIT MALKAPURE
House Number : sonegaon
Age : 31 Gender : Female
Photo Available

51 ZCN7654817
Name : PRAGATI SAGAR MALKAPURE
Husband's Name: SAGAR MALKAPURE
House Number : sonegaon
Age : 25 Gender : Female
Photo Available

52 ZCN7654775
Name : RUTTIK NIVRUTTI MALKAPURE
Father's Name: NIVRUTTI MALKAPURE
House Number : sonegaon
Age : 25 Gender : Male
Photo Available

53 ZCN7654270
Name : KALYANI ANIL POJDAR
Others: KOKILA POJDAR
House Number : sonegaon
Age : 25 Gender : Female
Photo Available

54 ZCN5260484
Name : Ramesh Champat Salam
Father's Name: Champat Salam
House Number : vithal mandir
Age : 35 Gender : Male
Photo Available

55 ZCN7510274
Name : ravi bawane
Father's Name: devanand bawane
House Number : 01
Age : 33 Gender : Male
Photo Available

56 ZCN7510225
Name : nitesh bawane
Father's Name: devanand bawane
House Number : 01
Age : 29 Gender : Male
Photo Available

57 ZCN7510258
Name : nikhil bawane
Father's Name: devanand bawane
House Number : 01
Age : 27 Gender : Male
Photo Available

58 ZCN7510423
Name : Pragati Krushnarao Fuse
Husband's Name: krushnarao fuse
House Number : 01
Age : 27 Gender : Female
Photo Available

59 ZCN7510456
Name : gangadhar gedekar
Father's Name: devraoji gedekar
House Number : 01
Age : 40 Gender : Male
Photo Available

60 ZCN7510241
Name : rupali gedekar
Husband's Name: gangadhar gedekar
House Number : 01
Age : 32 Gender : Female
Photo Available

61 ZCN7510233
Name : akshay kambale
Mother's Name: bharat kambale
House Number : 01
Age : 28 Gender : Male
Photo Available

62 ZCN7510209
Name : rupali kulsange
Husband's Name: mangesh kulsange
House Number : 01
Age : 34 Gender : Female
Photo Available

63 ZCN7510365
Name : nagama tabassum shekh
Father's Name: gaffar shekh
House Number : 01
Age : 31 Gender : Female
Photo Available

64 ZCN7510217
Name : rajendra thakare
Father's Name: laxman thakare
House Number : 01
Age : 55 Gender : Male
Photo Available

65 ZCN7510431
Name : renuka uike
Husband's Name: vikas uike
House Number : 01
Age : 34 Gender : Female
Photo Available

66 ZCN7613003
Name : Pratik Gajanan Bhusari
Father's Name: Gajanan Gangadhar Bhusari
House Number : 1
Age : 24 Gender : Male
Photo Available

67 CZM0682344
Name : Gajanan Gangadhar Bhusari
Father's Name: Gangadhar Bhusari
House Number : 1
Age : 53 Gender : Male
Photo Available

68 CZM0682336
Name : Sunita Gajanan Bhusari
Husband's Name: Gajanan Bhusari
House Number : 1
Age : 51 Gender : Female
Photo Available

69 ZCN7696602
Name : CHITRALEKHA VITTHAL GHODE
Father's Name: VITTHAL GHODE GHODE
House Number : ward no 1 sonegaon
Age : 22 Gender : Female
Photo Available

70 ZCN7233778
Name : Devrao Narayan Gedekar
Father's Name: Narayan Godekar
House Number : 2
Age : 64 Gender : Male
Photo Available

71 ZCN7233786
Name : Lata Devrao Gedekar
Husband's Name: Devidas Godekar
House Number : 2
Age : 59 Gender : Female
Photo Available

72 ZCN7613169
Name : Gaurav Devrav Gedekar
Father's Name: Devidas Narayan Gedekar
House Number : 2
Age : 22 Gender : Male
Photo Available

73 ZCN7637978
Name : NIKITA SANTOSH BHUSARI
Others: KUNAL SANTOSH BHUSARI
House Number : ward no 2
Age : 22 Gender : Female
Photo Available

74 ZCN1316652
Name : Nirmala Sunil Gedekar
Husband's Name: Sunil Gedekar
House Number : 03
Age : 41 Gender : Female
Photo Available

75 ZCN0271956
Name : Gangadhar Vithoba Bhusari
Father's Name: Vithoba Bhusari
House Number : 3
Age : 84 Gender : Male
Photo Available

76 ZCN7233794
Name : Suman Gangadhar Bhusari
Husband's Name: Gangadhar Bhusari
House Number : 3
Age : 80 Gender : Female
Photo Available

77 ZCN0271976
Name : Santosh Gangadhar Bhusari
Father's Name: Gangadhar Bhusari
House Number : 3
Age : 52 Gender : Male
Photo Available

78 CZM0641548
Name : Pushpa Santoshrao Bhusari
Husband's Name: Santoshrao Bhusari
House Number : 3
Age : 46 Gender : Female
Photo Available

79 CZM0054379
Name : Shankar Zigarasa Mohite
Father's Name: Zigarasa Mohite
House Number : 4
Age : 84 Gender : Male
Photo Available

80 CZM0641266
Name : Mala Shankar Mohite
Husband's Name: Shankar Mohite
House Number : 4
Age : 78 Gender : Female
Photo Available

81 CZM0641480
Name : Mahesh Shankar Mohite
Father's Name: Shankar Mohite
House Number : 4
Age : 53 Gender : Male
Photo Available

82 ZCN4105235
Name : Jyotsana Mahesh Mohite
Husband's Name: Mahesh Mohite
House Number : 4
Age : 43 Gender : Female
Photo Available

83 CZM0668004
Name : Vighnahar Shankar Rao Mohite
Father's Name: Shankar Rao Mohite
House Number : 4
Age : 41 Gender : Male
Photo Available

84 ZCN4105326
Name : Pawan Shankar Rao Mohite
Father's Name: Shankar Rao Mohite
House Number : 4
Age : 35 Gender : Male
Photo Available

85 CZM0668327
Name : Chitra Shrikant Shinde
Others: Shankar Mohite
House Number : 4
Age : 48 Gender : Female
Photo Available

86 CZM0668442
Name : Narayan Zaparu Shivarkar
Father's Name: Zaparu Shivarkar
House Number : 5
Age : 68 Gender : Male
Photo Available

87 ZCN7233802
Name : Panchafula Uttam Bavane
Husband's Name: Uttam Bavane
House Number : 7
Age : 68 Gender : Female
Photo Available

88 CZM0681684
Name : Sanjay Uttam Bavane
Father's Name: Uttam Bavane
House Number : 7
Age : 44 Gender : Male
Photo Available

89 ZCN0271996
Name : Maroti Ganaba Ghode
Father's Name: Ganaba Ghode
House Number : 8
Age : 55 Gender : Male
Photo Available

90 ZCN0272005
Name : Shobha Maroti Ghode
Husband's Name: Maroti Ghode
House Number : 8
Age : 52 Gender : Female
Photo Available

91 CZM0668566
Name : Devanand Duba Bavane
Father's Name: Duba Bavane
House Number : 9
Age : 57 Gender : Male
Photo Available

92 CZM0668558
Name : Durga Devanand Bavane
Husband's Name: Devanand Bavane
House Number : 9
Age : 52 Gender : Female
Photo Available

93 ZCN0272039
Name : Vinod Madhav Dethe
Father's Name: Madhav Dethe
House Number : 10
Age : 58 Gender : Male
Photo Available

94 ZCN0272053
Name : Raju Madhav Dethe
Father's Name: Madhav Dethe
House Number : 10
Age : 54 Gender : Male
Photo Available

95 ZCN0272047
Name : Sadhna Vinod Dethe
Husband's Name: Vinod Dethe
House Number : 10
Age : 53 Gender : Female
Photo Available

96 CZM0668228
Name : Kachru Mahadev Lohkare
Father's Name: Mahadev Lohkare
House Number : 11
Age : 71 Gender : Male
Photo Available

97 CZM0668103
Name : Kanta Kachru Lohkare
Husband's Name: Kachru Lohkare
House Number : 11
Age : 65 Gender : Female
Photo Available

98 ZCN6100309
Name : Vikram Waman Bavane
Father's Name: Waman Bavane
House Number : 12
Age : 37 Gender : Male
Photo Available

99 ZCN5011689
Name : Santosh Kachru Lohkare
Father's Name: Kachru Lohkare
House Number : 15
Age : 35 Gender : Male
Photo Available

100 ZCN1316520
Name : Sangeeta Sagar Naragade
Husband's Name: Sagar Naragade
House Number : 18
Age : 38 Gender : Female
Photo Available

101 CZM0640805
Name : Varsha Sahebrao Naragade
Husband's Name: Sahebrao Naragade
House Number : 19
Age : 48 Gender : Female
Photo Available

102 ZCN5011697
Name : Sachin Gulab Rao Naragade
Father's Name: Gulab Rao Naragade
House Number : 20
Age : 38 Gender : Male
Photo Available

103 ZCN0271932
Name : Baby Ananda Gedekar
Husband's Name: Ananda Gedekar
House Number : 2 1
Age : 63 Gender : Female
Photo Available

104 CZM0640227
Name : Sunil Ananda Gedakar
Father's Name: Ananda Gedakar
House Number : 3 Y 1
Age : 44 Gender : Male
Photo Available

105 ZCN4105276
Name : Kuldip Gunvantarao Kanode
Father's Name: Gunvantarao Kanode
House Number : 40
Age : 35 Gender : Male
Photo Available

106 ZCN1316603
Name : Sangeeta Sanjay Shivarkar
Husband's Name: Sanjay Shivarkar
House Number : 47
Age : 39 Gender : Female
Photo Available

107 ZCN6377048
Name : Shailesh Vasudev Pendam
Father's Name: Vasudev Pendam
House Number : 49
Age : 32 Gender : Male
Photo Available

108 ZCN1316587
Name : KALPANA DHORE
Husband's Name: Ratnakar Hore
House Number : 50
Age : 45 Gender : Female
Photo Available

109 ZCN5066840
Name : Pawan Krishna Pusanake
Father's Name: Krishna Pusanake
House Number : 54
Age : 33 Gender : Male
Photo Available

110 ZCN5066873
Name : Neelima Sunita Pusanake
Husband's Name: Sunita Pusanake
House Number : 57
Age : 38 Gender : Female
Photo Available

111 ZCN7073968
Name : buddhabhushan sahebrao naragade
Father's Name: sahebrao naragade
House Number : 75
Age : 26 Gender : Male
Photo Available

112 ZCN7073828
Name : shital sunilrao sakharkar
Father's Name: sunilrao sakharkar
House Number : 75
Age : 26 Gender : Female
Photo Available

113 ZCN7073950
Name : rakhi prakabhakar sontakke
Father's Name: prakabhakar sontakke
House Number : 75
Age : 28 Gender : Female
Photo Available

114 ZCN1316553
Name : Jayvant Dnyaneshvar thakare
Father's Name: Jnaneshvar Thakare
House Number : 75
Age : 39 Gender : Male
Photo Available

115 ZCN5011663
Name : Shubhangi Sunil Takhatakar
Husband's Name: Sunil Takhatakar
House Number : 84
Age : 37 Gender : Female
Photo Available

116 ZCN5066899
Name : Amit Ajayarav Malakapure
Father's Name: Ajayarav Malakapure
House Number : 88
Age : 34 Gender : Male
Photo Available

117 CZM0682260
Name : BALKRUSHNA BHAURAO TAPARE
Others: BHAURAO TAPARE
House Number : 89
Age : 45 Gender : Male
Photo Available

118 ZCN4105250
Name : Vishakha Rajendra Dethe
Husband's Name: Rajendra Dethe
House Number : 90
Age : 41 Gender : Female
Photo Available

119 ZCN5066907
Name : Dhanraj Purushottam Balabudhe
Father's Name: Purushottam Balabudhe
House Number : 92
Age : 36 Gender : Male
Photo Available

120 ZCN1316470
Name : Tulsa Vijay Madavi
Husband's Name: Vijay Madavi
House Number : 97
Age : 42 Gender : Female
Photo Available

121 ZCN6897425
Name : SUCHAN DIWAKAR MANDALE
Father's Name: DIWAKAR MANDALE
House Number : 115
Age : 28 Gender : Male
Photo Available

122 ZCN0272083
Name : Kubrabi Subedar Shah
Husband's Name: Subhedar shaha
House Number : 117
Age : 65 Gender : Female
Photo Available

123 ZCN1316611
Name : JAKIR SHAHA
Father's Name: Subhedar Shah
House Number : 117
Age : 38 Gender : Male
Photo Available

124 ZCN5144449
Name : Geeta Sambhaji Kinake
Father's Name: Sambhaji Kinake
House Number : 120
Age : 48 Gender : Female
Photo Available

125 ZCN7073471
Name : chetan shrikant shinde
Father's Name: shrikant shinde
House Number : 123
Age : 26 Gender : Male
Photo Available

126 ZCN1316488
Name : Rekha Ramuji Salam
Husband's Name: Ramuji Salam
House Number : 124
Age : 40 Gender : Female
Photo Available

127 ZCN7073489
Name : puja mahadew avajekar
Husband's Name: mahadew avajekar
House Number : 125
Age : 29 Gender : Female
Photo Available

128 ZCN1316454
Name : Prakash Shankar Madavi
Father's Name: Shankar Madavi
House Number : 125
Age : 53 Gender : Male
Photo Available

129 ZCN5066790
Name : Savita Prakash Madavi
Husband's Name: Prakash Madavi
House Number : 125
Age : 41 Gender : Female
Photo Available

130 ZCN1316512
Name : Suchita Praveen Gedekar
Husband's Name: Praveen Gedekar
House Number : 135
Age : 38 Gender : Female
Photo Available

131 ZCN1316405
Name : Kavita Gajanan Gedekar
Husband's Name: Gajanan Gedekar
House Number : 136
Age : 37 Gender : Female
Photo Available

132 ZCN6966535
Name : bhagyashri shamarao pusanake
Father's Name: shamarao pusanake
House Number : 142
Age : 29 Gender : Female
Photo Available

133 ZCN7112386
Name : Mayuri ghode
Father's Name: Maroti Ghode
House Number : 145
Age : 26 Gender : Female
Photo Available

134 ZCN5066915
Name : Kunda Nandkishore Khade
Husband's Name: Nandkishore Khade
House Number : 156
Age : 37 Gender : Female
Photo Available

135 ZCN1316538
Name : Vaishali Suresh Anasane
Husband's Name: Suresh Anasane
House Number : 16/3
Age : 39 Gender : Female
Photo Available

136 ZCN1316546
Name : Ashish Suresh Anasane
Father's Name: Suresh Anasane
House Number : 16/3
Age : 37 Gender : Male
Photo Available

137 ZCN5011630
Name : Dhananjay Suresh Anasane
Father's Name: Suresh Anasane
House Number : 163
Age : 34 Gender : Male
Photo Available

138 ZCN1316413
Name : Seema Vinayak Gadhave
Husband's Name: Vinayak Gadhave
House Number : 164
Age : 38 Gender : Female
Photo Available

139 ZCN6203970
Name : Sunil Chintamat Dhomane
Father's Name: Chintamat Dhomane
House Number : 165
Age : 58 Gender : Male
Photo Available

140 ZCN0272112
Name : Asha Sunil Dhomane
Husband's Name: Sunil Dhomane
House Number : 165
Age : 52 Gender : Female
Photo Available

141 ZCN6203988
Name : Anu Shankar Kinake
Father's Name: Shankar Kinake
House Number : 166
Age : 76 Gender : Female
Photo Available

142 ZCN5066857
Name : Santosh Shankar Kinnake
Father's Name: Shankar Kinnake
House Number : 166
Age : 47 Gender : Male
Photo Available

143 ZCN5066832
Name : Mamta Santosh Kinnake
Husband's Name: Santosh Kinnake
House Number : 166
Age : 40 Gender : Female
Photo Available

144 CZM0641027
Name : Sachin Bhaurao Ugavakar
Father's Name: Bhaurao Ugavakar
House Number : 170
Age : 40 Gender : Male
Photo Available

145 ZCN6203996
Name : Banti Vijay Pudake
Father's Name: Vijay Pudake
House Number : 171
Age : 34 Gender : Male
Photo Available

146 CZM0640581
Name : Kanta Pundlik Marape
Husband's Name: Pundlik Marape
House Number : 172
Age : 69 Gender : Female
Photo Available

147 CZM0640664
Name : Mahananda Vijay Pudake
Husband's Name: Vijay Pudake
House Number : 172
Age : 53 Gender : Female
Photo Available

148 CZM0641407
Name : Nandu Shravan Kanode
Father's Name: Shravan Kanode
House Number : 176
Age : 45 Gender : Male
Photo Available

149 ZCN5011648
Name : Jayashri Nandu Kanode
Husband's Name: Nandu Kanode
House Number : 176
Age : 34 Gender : Female
Photo Available

150 ZCN0272182
Name : Shanta Daulat Uike
Husband's Name: Daulat Uike
House Number : 176
Age : 81 Gender : Female
Photo Available

151 CZM0640698
Name : Arun Daulat Uike
Father's Name: Daulat Uike
House Number : 176
Age : 56 Gender : Male
Photo Available

152 ZCN0272192
Name : Chandrakala Arun Uike
Husband's Name: Arun Uike
House Number : 176
Age : 53 Gender : Female
Photo Available

153 CZM0682146
Name : Deepak Ashokarao Vankhade
Father's Name: Ashokarao Vankhade
House Number : 178
Age : 42 Gender : Male
Photo Available

154 ZCN4105243
Name : Kiran Deepak Vankhade
Husband's Name: Deepak Vankhade
House Number : 178
Age : 35 Gender : Female
Photo Available

155 CZM0682252
Name : Ashok Mahadev Vankhede
Father's Name: Mahadev Vankhede
House Number : 178
Age : 68 Gender : Male
Photo Available

156 CZM0640185
Name : Navaladas Mahadev Madavi
Father's Name: Mahadev Madavi
House Number : 179
Age : 68 Gender : Male
Photo Available

157 CZM0640193
Name : Vijay Navaladas Madavi
Father's Name: Navaladas Madavi
House Number : 179
Age : 48 Gender : Male
Photo Available

158 ZCN5066923
Name : Sulochana Santosh Marape
Husband's Name: Santosh Marape
House Number : 179
Age : 38 Gender : Female
Photo Available

159 CZM2657609
Name : Narayan Dasaru Koyatade
Father's Name: Dasaru Koyatade
House Number : 183
Age : 64 Gender : Male
Photo Available

160 ZCN0272237
Name : Rekha Narayan Koyatade
Husband's Name: Narayan Koyatade
House Number : 183
Age : 59 Gender : Female
Photo Available

161 ZCN5066816
Name : Pravin Narayan Koytade
Father's Name: Narayan Koytade
House Number : 183
Age : 38 Gender : Male
Photo Available

162 ZCN5066808
Name : Anil Narayan Koytade
Father's Name: Narayan Koytade
House Number : 183
Age : 35 Gender : Male
Photo Available

163 ZCN0272245
Name : Rekha Chintaman Bhoyar
Husband's Name: Chintaman Bhoyar
House Number : 184
Age : 54 Gender : Female
Photo Available

164 ZCN0272251
Name : Lahu Chintaman Bhoyar
Father's Name: Chintaman Bhoyar
House Number : 184
Age : 53 Gender : Male
Photo Available

165 ZCN6204002
Name : Ranjana Lahu Bhoyar
Husband's Name: Lahu Bhoyar
House Number : 184
Age : 49 Gender : Female
Photo Available

166 ZCN0272281
Name : Vimal Chandrabhan Shivarkar
Father's Name: Chandrabhan Shivarkar
House Number : 185
Age : 50 Gender : Female
Photo Available

167 ZCN0272310
Name : Kanta Vitthal Raut
Husband's Name: Vitthal Raut
House Number : 186
Age : 48 Gender : Female
Photo Available

168 CZM0641613
Name : Namdev Harabaji Fuse
Father's Name: Harabaji Fuse
House Number : 188
Age : 61 Gender : Male
Photo Available

169 ZCN0272344
Name : Kusum Gyneshavar Marape
Husband's Name: Gyneshavar Marape
House Number : 188
Age : 63 Gender : Female
Photo Available

170 ZCN0272336
Name : Gyneshavar Tanbaji Marape
Father's Name: Tanbaji Marape
House Number : 188
Age : 75 Gender : Male
Photo Available

171 ZCN7233851
Name : Mohan Tanbaji Marape
Father's Name: Tanbaji Marape
House Number : 188
Age : 63 Gender : Male
Photo Available

172 CZM0640318
Name : Vachachhala Mohan Marape
Husband's Name: Mohan Marape
House Number : 188
Age : 58 Gender : Female
Photo Available

173 CZM0641035
Name : Santosh Gyaneshvarrao Marape
Father's Name: Gyaneshvarrao Marape
House Number : 188
Age : 43 Gender : Male
Photo Available

174 ZCN0272360
Name : Dharma Narayan Thorat
Father's Name: Narayan Thorat
House Number : 190
Age : 50 Gender : Male
Photo Available

175 CZM0640797
Name : Varsha Dharma Thorat
Husband's Name: Dhamedr Thorat
House Number : 190
Age : 45 Gender : Female
Photo Available

176 ZCN0272370
Name : Shravan Damadu Uike
Father's Name: Damadu Uike
House Number : 193
Age : 81 Gender : Male
Photo Available

177 ZCN0272380
Name : Vimal Shravan Uike
Husband's Name: Shravan Uike
House Number : 193
Age : 73 Gender : Female
Photo Available

178 CZM0682161
Name : Santosh Shravan Uike
Father's Name: Shravan Uike
House Number : 193
Age : 49 Gender : Male
Photo Available

179 ZCN7233877
Name : Ganga Mahadev Mohad
Husband's Name: Mahadev Mohad
House Number : 194
Age : 62 Gender : Female
Photo Available

180 ZCN6966493
Name : kunal santosharao bhusari
Father's Name: santosharao bhusari
House Number : 213
Age : 26 Gender : Male
Photo Available

181 ZCN6966378
Name : nisha gajanan bhusari
Father's Name: gajanan bhusari
House Number : 214
Age : 27 Gender : Female
Photo Available

182 ZCN6969257
Name : megha hemantarao raut
Husband's Name: hemantarao raut
House Number : 214
Age : 29 Gender : Female
Photo Available

183 ZCN6966402
Name : kavita manoj mangre
Husband's Name: manoj mangre
House Number : 215
Age : 29 Gender : Female
Photo Available

184 ZCN6969224
Name : dinesh mahadevarao bhere
Father's Name: mahadevarao bhere
House Number : 217
Age : 28 Gender : Male
Photo Available

185 ZCN6969182
Name : akashay gajanan bhere
Father's Name: gajanan bhere
House Number : 235
Age : 27 Gender : Male
Photo Available

186 ZCN6969216
Name : aditya suhas ruikar
Father's Name: suhas ruikar
House Number : 235
Age : 27 Gender : Male
Photo Available

187 ZCN6966394
Name : kunal muralidhar raut
Father's Name: muralidhar raut
House Number : 248
Age : 26 Gender : Male
Photo Available

188 ZCN6966360
Name : sanket raju naragade
Father's Name: raju naragade
House Number : 256
Age : 26 Gender : Male
Photo Available

189 ZCN7233885
Name : Kusum Narayan Jugnake
Husband's Name: Narayan Jugnake
House Number : 1491
Age : 62 Gender : Female
Photo Available

190 ZCN5011622
Name : Rahul Rajendra Patil
Father's Name: Rajendra Patil
House Number : 160/1
Age : 34 Gender : Male
Photo Available

191 ZCN5011655
Name : Sachin Rajendra Patil
Father's Name: Rajendra Patil
House Number : 160/1
Age : 34 Gender : Male
Photo Available

192 CZM0667881
Name : Suman Sukhdev Amburakar
Husband's Name: Sukhdev Amburakar
House Number : 186 1
Age : 69 Gender : Female
Photo Available

193 CZM0641670
Name : Shakuntala Namdev Fuse
Husband's Name: Namdev Fuse
House Number : 188 1
Age : 58 Gender : Female
Photo Available

194 CZM0641563
Name : Chandrakala Sham Rao Pusanake
Husband's Name: Sham Rao Pusanake
House Number : 194 1
Age : 65 Gender : Female
Photo Available

195 ZCN7898836
Name : Ajinkya Lahu Bhoyar
Father's Name: Lahu Chintaman Bhoyar
House Number : 184
Age : 22 Gender : Male
Photo Available

196 ZCN7924780
Name : aachal aditya khunkar khunkar
Husband's Name: aditya khunkar
House Number : sonegaon
Age : 24 Gender : Female
Photo Available

197 ZCN7925720
Name : Sahil Prakash Madavi
Father's Name: Prakash Madavi
House Number : 01
Age : 24 Gender : Male
Photo Available

198 ZCN7946114
Name : Suchita Shailesh Pendam
Husband's Name: Shailesh Pendam
House Number : Sonegaon
Age : 22 Gender : Female
Photo Available

199 ZCN7947377
Name : KAVERI AJAY KAMBALE
Husband's Name: AJAY BHARAT KAMBALE
House Number : Sonegaon (Ru)
Age : 21 Gender : Female
Photo Available

200 ZCN7955339
Name : RUPALI SANJAY BAWANE
Husband's Name: SANJAY UTTAMRAO BAWANE
House Number : .
Age : 35 Gender : Female
Photo Available

201 ZCN7957160
Name : RAJANI SUHAS DETHE
Husband's Name: SUHAS DETHE
House Number : .
Age : 30 Gender : Female
Photo Available

202 ZCN8174393
Name : Pratiksha Santosh Londhe
Mother's Name: Kalpana Santosh Londhe
House Number : 0
Age : 23 Gender : Female
Photo Available

203 ZCN8190548
Name : Puja Aashish Nargade
Husband's Name: Aashish Nargade
House Number : 00,
Age : 24 Gender : Female
Photo Available

204 ZCN8290033
Name : sunita santosh uike
Husband's Name: santosh uike
House Number : 01
Age : 40 Gender : Female
Photo Available

205 ZCN6719645
Name : Gajanan Vijay Avghade
Father's Name: Vijay Avghade
House Number :
Age : 30 Gender : Male
Photo Available

206 ZCN6297501
Name : Ushabai Narayan Avjekar
Husband's Name: Narayan Avjekar
House Number :
Age : 69 Gender : Female
Photo Available

207 ZCN6297535
Name : Kishor Narayan Avjekar
Father's Name: Narayan Avjekar
House Number :
Age : 47 Gender : Male
Photo Available

208 ZCN6297543
Name : Vandna Kishor Avjekar
Husband's Name: Kishor Avjekar
House Number :
Age : 44 Gender : Female
Photo Available

209 ZCN6297519
Name : Ravindra Narayan Avjekar
Father's Name: Narayan Avjekar
House Number :
Age : 42 Gender : Male
Photo Available

210 ZCN6297576
Name : Shankar Narayan Avjekar
Father's Name: Narayan Avjekar
House Number :
Age : 38 Gender : Male
Photo Available

211 ZCN6297568
Name : Mahadeo Narayan Avjekar
Father's Name: Narayan Avjekar
House Number :
Age : 36 Gender : Male
Photo Available

212 ZCN6297550
Name : Mahesh Narayan Avjekar
Father's Name: Narayan Avjekar
House Number :
Age : 33 Gender : Male
Photo Available

213 ZCN6734768
Name : Swapnil Dilip Balbudhe
Father's Name: Dilip Balbudhe
House Number :
Age : 29 Gender : Male
Photo Available

214 ZCN6755623
Name : snehal dinesh bhagavat
Husband's Name: dinesh bhagavat
House Number :
Age : 32 Gender : Female
Photo Available

215 ZCN6831655
Name : Surekha Prakash Gedekar
Husband's Name: Prakash Gedekar
House Number :
Age : 35 Gender : Female
Photo Available

216 ZCN6539886
Name : Mangesh Namdeo Ghode
Father's Name: Namdeo Ghode
House Number :
Age : 31 Gender : Male
Photo Available

217 ZCN6618458
Name : SUBHASH MAHADEVRAO JUNGHARE
Father's Name: MAHADEVRAO JUNGHARE
House Number :
Age : 62 Gender : Male
Photo Available

218 ZCN6831689
Name : Archana Subhas Junghare
Husband's Name: Subhas Junghare
House Number :
Age : 39 Gender : Female
Photo Available

219 ZCN6297618
Name : Rekha Bharat Kamble
Husband's Name: Bharat Kamble
House Number :
Age : 47 Gender : Female
Photo Available

220 ZCN6683908
Name : KARISHMA SHRIKANT MADAVI
Husband's Name: SHRIKANT MADAVI
House Number :
Age : 32 Gender : Female
Photo Available

221 ZCN6791214
Name : Shubham Vasudev Mahajan
Father's Name: Vasudev Mahajan
House Number :
Age : 28 Gender : Male
Photo Available

222 ZCN6719652
Name : Vaishali Pravin Malkapure
Husband's Name: Pravin Malkapure
House Number :
Age : 34 Gender : Female
Photo Available

223 ZCN6734750
Name : Akshay Siresh Malkapure
Father's Name: Siresh Malkapure
House Number :
Age : 29 Gender : Male
Photo Available

224 ZCN6683924
Name : Raju Mohan Marape
Father's Name: Mohan Marape
House Number :
Age : 34 Gender : Male
Photo Available

225 ZCN6436117
Name : Shubhangi Babarav Nargade
Husband's Name: Babarav Nargade
House Number :
Age : 39 Gender : Female
Photo Available

226 ZCN6791206
Name : Shubham Raju Nargade
Father's Name: Raju Naragade
House Number :
Age : 28 Gender : Male
Photo Available

227 ZCN6436133
Name : Vasudha Gajanan Patil
Husband's Name: Gajanan Patil
House Number :
Age : 73 Gender : Female
Photo Available

228 ZCN6683916
Name : Rina Ganesh Pusnake
Husband's Name: Ganesh Pusnake
House Number :
Age : 33 Gender : Female
Photo Available

229 ZCN6791222
Name : Shubham Rameshrav Raut
Father's Name: Rameshrav Raut
House Number :
Age : 28 Gender : Male
Photo Available

230 ZCN6865059
Name : Akash Narendra Sakharakar
Father's Name: Narendra Sakharakar
House Number :
Age : 28 Gender : Male
Photo Available

231 ZCN6297642
Name : Suresh Champat Salam
Father's Name: Champat Salam
House Number :
Age : 45 Gender : Male
Photo Available

232 ZCN6297659
Name : Dinesh Champat Salam
Father's Name: Champat Salam
House Number :
Age : 40 Gender : Male
Photo Available

233 ZCN6297667
Name : Manisha Suresh Salam
Husband's Name: Suresh Salam
House Number :
Age : 41 Gender : Female
Photo Available

234 ZCN6297683
Name : Aruna Dinesh Salam
Husband's Name: Dinesh Salam
House Number :
Age : 40 Gender : Female
Photo Available

235 ZCN6831705
Name : Shiital Ramesh Salam
Husband's Name: Ramesh Salam
House Number :
Age : 39 Gender : Female
Photo Available

236 ZCN5260450
Name : Kailas Narayan Sasankar
Father's Name: Narayan Sasankar
House Number :
Age : 34 Gender : Male
Photo Available

237 ZCN6791230
Name : Chetan Prabhakar Sonattake
Father's Name: Prabhakar Sonattake
House Number :
Age : 28 Gender : Male
Photo Available

238 ZCN6618441
Name : CHABUBAI BHAURAO TAPARE
Husband's Name: BHAURAO TAPARE
House Number :
Age : 80 Gender : Female
Photo Available

239 ZCN6618466
Name : HARSHALI BALKRUSHNA TAPARE
Husband's Name: BALKRUSHNA TAPARE
House Number :
Age : 34 Gender : Female
Photo Available

240 ZCN6297469
Name : Sadhana Gajanan Tarawatkar
Husband's Name: Gajanan Tarawatkar
House Number :
Age : 42 Gender : Female
Photo Available

241 ZCN6297626
Name : Chanda Jayavant Tarawatkar
Husband's Name: Jayavant Tarwatkar
House Number :
Age : 36 Gender : Female
Photo Available

242 ZCN6297337
Name : Pravin Rajendra Thakare
Father's Name: Rajendra
House Number :
Age : 33 Gender : Male
Photo Available

243 ZCN6831671
Name : Tushar Ashok Tumaram
Father's Name: Ashok Tumaram
House Number :
Age : 28 Gender : Male
Photo Available

244 ZCN6297477
Name : Durga Sachin Uagwakar
Husband's Name: Sachin Uagwakar
House Number :
Age : 34 Gender : Female
Photo Available

245 ZCN6755615
Name : jyoti rajendra wadatakar
Husband's Name: rajendra wadatakar
House Number :
Age : 40 Gender : Female
Photo Available

246 ZCN6755607
Name : kavita ganesh wadatkar
Husband's Name: ganesh wadatkar
House Number :
Age : 35 Gender : Female
Photo Available

247 ZCN7654155
Name : VAISHNAVI VITTHAL GHODE
Others: BANDU MAHADEV GHODE
House Number : sonegaon
Age : 25 Gender : Female
Photo Available

248 ZCN7613185
Name : Suraj sunil Nargade Nargade
Father's Name: sunil Kisanrao Nargade
House Number : 11
Age : 26 Gender : Male
Photo Available

249 ZCN7613201
Name : Ajay Bharat kamble
Father's Name: Bharat Vitthal kambale
House Number : 12
Age : 25 Gender : Male
Photo Available

250 ZCN5144472
Name : Subhadra Waman Bavane
Husband's Name: Waman Bavane
House Number : 12
Age : 65 Gender : Female
Photo Available

251 ZCN5260476
Name : Avinash Namdeorao Ghode
Father's Name: Namdeorao Ghode
House Number : 15
Age : 33 Gender : Male
Photo Available

252 ZCN7701873
Name : Arti Avinash Ghode
Husband's Name: Avinash Namdev Ghode
House Number : 15
Age : 26 Gender : Female
Photo Available

253 ZCN0272469
Name : Bandu Mahadev Ghode
Father's Name: Mahadev Ghode
House Number : 16
Age : 60 Gender : Male
Photo Available

254 ZCN0272459
Name : Vitthal Mahadev Ghode
Father's Name: Mahadev Ghode
House Number : 16
Age : 55 Gender : Male
Photo Available

255 ZCN0272479
Name : Sangeeta Bandu Ghode
Husband's Name: Bandu Ghode
House Number : 16
Age : 53 Gender : Female
Photo Available

256 CZM0681536
Name : Sagar Bhimrao Naragade
Father's Name: Bhimrao Naragade
House Number : 18
Age : 44 Gender : Male
Photo Available

257 CZM0682310
Name : Shashikala Devrao Naragade
Husband's Name: Devrao Naragade
House Number : 19
Age : 75 Gender : Female
Photo Available

258 ZCN7613078
Name : Suraj Uttamrao Nargade
Father's Name: Uttam Devrao Naragade
House Number : 20
Age : 23 Gender : Male
Photo Available

259 ZCN0272489
Name : Uttam Devrao Naragade
Father's Name: Devrao Naragade
House Number : 20
Age : 48 Gender : Male
Photo Available

260 CZM0668095
Name : Charushila Uttamrao Naragade
Husband's Name: Uttamrao Naragade
House Number : 20
Age : 47 Gender : Female
Photo Available

261 CZM0668087
Name : Mangla Punjab Naragade
Husband's Name: Punjab Naragade
House Number : 20
Age : 46 Gender : Female
Photo Available

262 CZM0641472
Name : Babarao Devrao Naragade
Others: Punjab Naragade
House Number : 20
Age : 43 Gender : Male
Photo Available

263 ZCN0272518
Name : Meera Gulab Rao Naragade
Husband's Name: Gulab Rao Naragade
House Number : 23
Age : 63 Gender : Female
Photo Available

264 CZM2659829
Name : Raju Gulab Rao Naragade
Father's Name: Gulab Rao Naragade
House Number : 23
Age : 52 Gender : Male
Photo Available

265 CZM0641456
Name : Laxman Gulab Rao Naragade
Father's Name: Gulab Rao Naragade
House Number : 24
Age : 56 Gender : Male
Photo Available

266 ZCN0272534
Name : Vimal Laxman Naragade
Husband's Name: Laxman Naragade
House Number : 24
Age : 53 Gender : Female
Photo Available

267 ZCN0272542
Name : Anil Mahadev Bhagat
Father's Name: Mahadev Bhagat
House Number : 25
Age : 58 Gender : Male
Photo Available

268 ZCN0272558
Name : Pushpa Anil Bhagat
Husband's Name: Anil Bhagat
House Number : 25
Age : 53 Gender : Female
Photo Available

269 ZCN0272578
Name : Sudhakar Mahadev Bhagat
Father's Name: Mahadev Bhagat
House Number : 25
Age : 49 Gender : Male
Photo Available

270 ZCN6436109
Name : Manisha Sudhakar Bhagat
Husband's Name: Sudhakar Bhagat
House Number : 25
Age : 41 Gender : Female
Photo Available

271 ZCN6204028
Name : Anita Raju Naragede
Father's Name: Raju Naragede
House Number : 29
Age : 51 Gender : Female
Photo Available

272 ZCN7614134
Name : Dhiraj vasantrao Dhawale
Father's Name: vasantrao Dhawale
House Number : 31
Age : 26 Gender : Male
Photo Available

273 ZCN0272598
Name : Satyafula Thorat
Husband's Name: Gulab Thorat
House Number : 32
Age : 78 Gender : Female
Photo Available

274 ZCN0272633
Name : Sunil Kisna Naragade
Father's Name: Kisna Naragade
House Number : 34
Age : 51 Gender : Male
Photo Available

275 ZCN7233927
Name : Himmat Bapurao Naragade
Father's Name: Bapurao Naragade
House Number : 35
Age : 59 Gender : Male
Photo Available

276 ZCN7233935
Name : Sudhir Bapurao Naragade
Father's Name: Bapurao Naragade
House Number : 35
Age : 58 Gender : Male
Photo Available

277 CZM0667857
Name : Gunvanta Ramdas Kanode
Father's Name: Ramdas Kanode
House Number : 40
Age : 63 Gender : Male
Photo Available

278 ZCN7233943
Name : Kusum Gunvanta Kanode
Husband's Name: Gunvanta Kanode
House Number : 40
Age : 56 Gender : Female
Photo Available

279 ZCN4105367
Name : Kalpana Sadanand Soyam
Husband's Name: Sadanand Sauyam
House Number : 47
Age : 42 Gender : Female
Photo Available

280 CZM0640706
Name : Sadanand Sadashiv Soyam
Father's Name: Sadashiv Soyam
House Number : 46
Age : 48 Gender : Male
Photo Available

281 CZM0667790
Name : Sanjay Chandrabhan Shiravarakar
Others: Champat Shiravarakar
House Number : 47
Age : 44 Gender : Male
Photo Available

282 ZCN7233968
Name : Namdev Mahadevrao Pusnake
Father's Name: Mahadevrao Pusnake
House Number : 48
Age : 73 Gender : Male
Photo Available

283 ZCN5144480
Name : Rekha Namdev Pusanake
Husband's Name: Namdev Pusanake
House Number : 48
Age : 61 Gender : Female
Photo Available

284 ZCN5144498
Name : Ganesh Namdev Pusanake
Father's Name: Namdev Pusanake
House Number : 48
Age : 44 Gender : Male
Photo Available

285 CZM0640201
Name : Shrikant Palasaramaji Madavi
Father's Name: Palasaramaji Madavi
House Number : 49
Age : 42 Gender : Male
Photo Available

286 ZCN0272724
Name : Vasudev Maroti Pedam
Father's Name: Maroti Pedam
House Number : 49
Age : 58 Gender : Male
Photo Available

287 CZM0640524
Name : Manda Vasudev Pedam
Husband's Name: Vasudev Pedam
House Number : 49
Age : 52 Gender : Female
Photo Available

288 ZCN6436083
Name : Nilesh Vasudeorao Pendam
Father's Name: Vasudeorao Pendam
House Number : 49
Age : 32 Gender : Male
Photo Available

289 ZCN6436208
Name : Lalit Vasudevrav Pendam
Father's Name: Vasudevrav Pendam
House Number : 49
Age : 31 Gender : Male
Photo Available

290 CZM0668319
Name : Samta Kashinath Dhomane
Husband's Name: Kashinath Dhomane
House Number : 50
Age : 83 Gender : Female
Photo Available

291 ZCN0272740
Name : Devkumar Kashinath Dhomane
Father's Name: Kashinath Dhomane
House Number : 50
Age : 58 Gender : Male
Photo Available

292 CZM0640474
Name : Sarla Devkumar Dhomane
Husband's Name: Devkumar Dhomane
House Number : 50
Age : 52 Gender : Female
Photo Available

293 ZCN0272756
Name : Omprakash Kashinath Dhomane
Father's Name: Kashinath Dhomane
House Number : 50
Age : 51 Gender : Male
Photo Available

294 CZM0640854
Name : Uma Omprakash Dhomane
Husband's Name: Omprakash Dhomane
House Number : 50
Age : 48 Gender : Female
Photo Available

295 ZCN6377055
Name : Hitesh Devkumar Dhomane
Father's Name: Devkumar Dhomane
House Number : 50
Age : 32 Gender : Male
Photo Available

296 CZM0668467
Name : Manda Shrikrishna Pusanake
Husband's Name: Shrikrishna Pusanake
House Number : 51
Age : 59 Gender : Female
Photo Available

297 CZM0640870
Name : Chanda Harishachandra Kodape
Husband's Name: Harishachandra Kodape
House Number : 51
Age : 38 Gender : Female
Photo Available

298 ZCN7233984
Name : Shankar Ram Rao Kotnake
Father's Name: Ram Rao Kotnake
House Number : 53
Age : 60 Gender : Male
Photo Available

299 CZM0641787
Name : Asha Shankar Kotnake
Husband's Name: Shankar Kotnake
House Number : 53
Age : 48 Gender : Female
Photo Available

300 CZM0641845
Name : Parasharam Tukaram Madavi
Father's Name: Tukaram Madavi
House Number : 59
Age : 68 Gender : Male
Photo Available

301 CZM0640896
Name : Nani Parasharam Madavi
Husband's Name: Parasharam Madavi
House Number : 59
Age : 64 Gender : Female
Photo Available

302 ZCN7233992
Name : Shravan Bapurao Mangare
Father's Name: Bapurao Mangare
House Number : 60
Age : 68 Gender : Male
Photo Available

303 CZM0668251
Name : Sarla Shravan Mangare
Husband's Name: Shravan Mangare
House Number : 60
Age : 62 Gender : Female
Photo Available

304 CZM0668517
Name : Yadav Shravan Mangare
Father's Name: Shravan Mangare
House Number : 60
Age : 44 Gender : Male
Photo Available

305 ZCN7234008
Name : Bhaurav Sadashiv Sidam
Father's Name: Sadashiv Sidam
House Number : 63
Age : 76 Gender : Male
Photo Available

306 CZM0056481
Name : SITABAI SIDAM
Husband's Name: Bhaurav Sidam
House Number : 63
Age : 68 Gender : Female
Photo Available

307 ZCN7234016
Name : Kamla Gulab Malakapure
Husband's Name: Gulab Malakapure
House Number : 66
Age : 66 Gender : Female
Photo Available

308 CZM0668368
Name : Kishor Gulab Malakapure
Father's Name: Gulab Malakapure
House Number : 66
Age : 45 Gender : Male
Photo Available

309 CZM0640839
Name : Vitthal Narayan Khunakar
Father's Name: Narayan Khunakar
House Number : 67
Age : 83 Gender : Male
Photo Available

310 ZCN0272906
Name : Chandrakala Vitthal Khunakar
Husband's Name: Vitthal Khunakar
House Number : 67
Age : 76 Gender : Female
Photo Available

311 ZCN0272914
Name : Rajendra Vitthal Khunakar
Father's Name: Vitthal Khunakar
House Number : 67
Age : 54 Gender : Male
Photo Available

312 ZCN6204069
Name : Bharti Rajendra Khunakar
Father's Name: Rajendra Khunakar
House Number : 67
Age : 51 Gender : Female
Photo Available

313 ZCN7234024
Name : Rajendra Dadaji Raut
Father's Name: Dadaji Raut
House Number : 67
Age : 58 Gender : Male
Photo Available

314 CZM0668582
Name : Mala Govinda Raut
Husband's Name: Govinda Raut
House Number : 67
Age : 57 Gender : Female
Photo Available

315 ZCN0272948
Name : Sunita Rajendra Raut
Husband's Name: Rajendra Raut
House Number : 67
Age : 53 Gender : Female
Photo Available

316 ZCN4105342
Name : Hemant Govind Rao Raut
Father's Name: Govind Rao Raut
House Number : 67
Age : 36 Gender : Male
Photo Available

317 ZCN6100234
Name : Prabhakar Vitththal Rao Dagavar
Father's Name: Vitththal Rao Dagavar
House Number : 71
Age : 74 Gender : Male
Photo Available

318 ZCN0272954
Name : Nirmala Prabhakar Dagavar
Husband's Name: Prabhakar Dagavar
House Number : 71
Age : 67 Gender : Female
Photo Available

319 ZCN4105391
Name : Vaibhav Prabhakarrao Dagavar
Father's Name: Prabhakarrao Dagavar
House Number : 71
Age : 35 Gender : Male
Photo Available

320 CZM0681643
Name : She Sattar She Bhuru
Father's Name: She Bhuru
House Number : 72
Age : 80 Gender : Male
Photo Available

321 ZCN7234032
Name : SHEKH GAFFAR SHEKH JAFAR SHEKH
Father's Name: She Zafar
House Number : 72
Age : 59 Gender : Male
Photo Available

322 ZCN0272984
Name : She Roshan She Sattar
Father's Name: She Sattar
House Number : 72
Age : 53 Gender : Male
Photo Available

323 ZCN7234040
Name : SAFIYA SHEIKH GAFFAR SHEIKH
Husband's Name: She Gaffar
House Number : 72
Age : 58 Gender : Female
Photo Available

324 CZM0681494
Name : Se. Apasana Parvin Roshan Shaikh
Husband's Name: Roshan Shaikh
House Number : 72
Age : 56 Gender : Female
Photo Available

325 ZCN7073984
Name : archan sandip kulasange
Husband's Name: sandip kulasange
House Number : 75
Age : 34 Gender : Female
Photo Available

326 CZM2654796
Name : Dnyaneshwar Champatrao Thakare
Father's Name: Champatrao Thakare
House Number : 75
Age : 73 Gender : Male
Photo Available

327 ZCN7234065
Name : Gunfa Gyneshavar Thakare
Husband's Name: Gyneshavar Thakare
House Number : 75
Age : 63 Gender : Female
Photo Available

328 ZCN4105177
Name : Nalini Vasudev Thakare
Husband's Name: Vasudev Thakare
House Number : 75
Age : 40 Gender : Female
Photo Available

329 ZCN4105201
Name : Pushpa Sanjay Varhade
Husband's Name: Sanjay Varhade
House Number : 76
Age : 37 Gender : Female
Photo Available

330 ZCN0273037
Name : Vithoba Bapurao Varhaden
Father's Name: Bapurao Varhaden
House Number : 76
Age : 78 Gender : Male
Photo Available

331 ZCN0273045
Name : Indu Vithoba Varhaden
Husband's Name: Vithoba Varhaden
House Number : 76
Age : 68 Gender : Female
Photo Available

332 CZM0640748
Name : Prabhakar Vithobaji Vrhade
Father's Name: Vithobaji Vrhade
House Number : 76
Age : 55 Gender : Male
Photo Available

333 CZM0640540
Name : Savita Prabhakar Vrhade
Husband's Name: Prabhakar Vrhade
House Number : 76
Age : 45 Gender : Female
Photo Available

334 CZM0668061
Name : Sanjay Vithobaji Vrhade
Father's Name: Vithobaji Vrhade
House Number : 76
Age : 45 Gender : Male
Photo Available

335 ZCN7234073
Name : Shantabai Vitthal Malakapure
Husband's Name: Vitthal Malakapure
House Number : 77
Age : 84 Gender : Female
Photo Available

336 CZM0667782
Name : Nivrutti Vitthal Malakapure
Father's Name: Vitthal Malakapure
House Number : 77
Age : 54 Gender : Male
Photo Available

337 CZM0668236
Name : Asha Nivrutti Malakapure
Husband's Name: Nivrutti Malakapure
House Number : 77
Age : 48 Gender : Female
Photo Available

338 ZCN6436091
Name : Pragati Sandip Ingale
Husband's Name: Sandip Ingale
House Number : 80
Age : 45 Gender : Female
Photo Available

339 ZCN0273081
Name : Sunanda Vasant Ingle
Husband's Name: Vasant Ingle
House Number : 80
Age : 68 Gender : Female
Photo Available

340 CZM0641779
Name : Santosh Vasant Ingle
Father's Name: Vasant Ingle
House Number : 80
Age : 48 Gender : Male
Photo Available

341 ZCN1316462
Name : Sandeep Vasant Ingle
Father's Name: Vasant Ingle
House Number : 80
Age : 45 Gender : Male
Photo Available

342 ZCN4105383
Name : Manisha Santosh Ingle
Husband's Name: Santosh Ingle
House Number : 80
Age : 41 Gender : Female
Photo Available

343 ZCN7234081
Name : Narayan Domajee Taravatakar
Father's Name: Domajee Taravatakar
House Number : 84
Age : 78 Gender : Male
Photo Available

344 ZCN0273110
Name : Subhadra Dynaneshvar Taravatakar
Husband's Name: Gyneshavar Taravatakar
House Number : 84
Age : 69 Gender : Female
Photo Available

345 ZCN0273136
Name : Tulsabai Maroti Taravatakar
Husband's Name: Maroti Taravatakar
House Number : 84
Age : 56 Gender : Female
Photo Available

346 ZCN7234099
Name : Sanjay Narayan Taravatakar
Father's Name: Narayan Taravatakar
House Number : 84
Age : 51 Gender : Male
Photo Available

347 CZM0668210
Name : Sunil Narayan Taravatakar
Father's Name: Narayan Taravatakar
House Number : 84
Age : 50 Gender : Male
Photo Available

348 CZM0668202
Name : Kishor Dynaneshvar Taravatakar
Father's Name: Dynaneshvar Taravatakar
House Number : 84
Age : 44 Gender : Male
Photo Available

349 CZM0668079
Name : Anil Dynaneshvar Tarvatkar
Father's Name: Dynaneshvar Tarvatkar
House Number : 84
Age : 47 Gender : Male
Photo Available

350 CZM0668608
Name : Jaivant Narayan Tarvatkar
Father's Name: Narayan Tarvatkar
House Number : 84
Age : 47 Gender : Male
Photo Available

351 ZCN0273144
Name : Chand Rakala Ramesh Malakapure
Husband's Name: Ramesh Malakapure
House Number : 86
Age : 53 Gender : Female
Photo Available

352 ZCN1316629
Name : Praveen Ramesh Malakapure
Father's Name: Ramesh Malakapure
House Number : 86
Age : 44 Gender : Male
Photo Available

353 CZM0640623
Name : Sachin Ramesh Malakapure
Father's Name: Ramesh Malakapure
House Number : 86
Age : 38 Gender : Male
Photo Available

354 CZM0641605
Name : Lata Suresh Malakapure
Husband's Name: Suresh Malakapure
House Number : 87
Age : 54 Gender : Female
Photo Available

355 ZCN0273160
Name : Suresh Mahadev Malakapure
Father's Name: Mahadev Malakapure
House Number : 87
Age : 50 Gender : Male
Photo Available

356 CZM0641324
Name : Baban Mahadev Malakapure
Father's Name: Mahadev Malakapure
House Number : 88
Age : 67 Gender : Male
Photo Available

357 CZM0641449
Name : Sarla Baban Malakapure
Husband's Name: Baban Malakapure
House Number : 88
Age : 59 Gender : Female
Photo Available

358 ZCN0273180
Name : Ajay Mahadev Malakapure
Father's Name: Mahadev Malakapure
House Number : 88
Age : 58 Gender : Male
Photo Available

359 ZCN5144506
Name : Bharti Ajay Malakapure
Father's Name: Ajay Malakapure
House Number : 88
Age : 53 Gender : Female
Photo Available

360 CZM0641522
Name : Santosh Baban Malakapure
Father's Name: Baban Malakapure
House Number : 88
Age : 44 Gender : Male
Photo Available

361 ZCN6436182
Name : Chitra Babanrav Malkapure
Father's Name: Babanrav Malkapure
House Number : 88
Age : 39 Gender : Female
Photo Available

362 ZCN6436174
Name : Sunita Santoshrav Malkapure
Husband's Name: Santoshrav Malkapure
House Number : 88
Age : 33 Gender : Female
Photo Available

363 CZM0641183
Name : Purushottam Ganabaji Balabudhe
Father's Name: Ganabaji Balabudhe
House Number : 92
Age : 69 Gender : Male
Photo Available

364 ZCN0273190
Name : Shalutai Purushottam Balabudhe
Husband's Name: Purushottam Balabudhe
House Number : 92
Age : 63 Gender : Female
Photo Available

365 ZCN0273201
Name : Dilip Ganab Balabudhe
Father's Name: Ganab Balabudhe
House Number : 92
Age : 58 Gender : Male
Photo Available

366 CZM0640714
Name : Jaivant Purshottam Balabudhe
Father's Name: Purshottam Balabudhe
House Number : 92
Age : 38 Gender : Male
Photo Available

367 ZCN5144514
Name : vandana Dilip balbudhe
Father's Name: Dilip Balabudhe
House Number : 92
Age : 53 Gender : Female
Photo Available

368 ZCN6436075
Name : Sandip Dilip Balbudhe
Father's Name: Dilip Balbudhe
House Number : 92
Age : 31 Gender : Male
Photo Available

369 ZCN4105375
Name : Dilip Devidas Chaudhary
Father's Name: Devidas Chaudhary
House Number : 92
Age : 43 Gender : Male
Photo Available

370 ZCN4105227
Name : Jayashri Dilip Chaudhary
Husband's Name: Dilip Chaudhary
House Number : 92
Age : 41 Gender : Female
Photo Available

371 ZCN0273243
Name : Gajanan Pandurang Dube
Father's Name: Pandurang Dube
House Number : 94
Age : 56 Gender : Male
Photo Available

372 ZCN0273259
Name : Varsha Gajanan Dube
Husband's Name: Gajanan Dube
House Number : 94
Age : 52 Gender : Female
Photo Available

373 ZCN4105334
Name : Ghanshyam Gajanan Dube
Father's Name: Gajanan Dube
House Number : 94
Age : 36 Gender : Male
Photo Available

374 ZCN7234107
Name : Chanda Suresh Rakhunde
Husband's Name: Suresh Rakunde
House Number : 95
Age : 63 Gender : Female
Photo Available

375 CZM0668186
Name : SUDAM SONATAKKE
Father's Name: Bhaskar Sontakke
House Number : 98
Age : 51 Gender : Male
Photo Available

376 ZCN7234115
Name : Prabhakar Bhaskar Sontakke
Father's Name: Bhaskar Sontakke
House Number : 98
Age : 59 Gender : Male
Photo Available

377 ZCN6377071
Name : Mangla Prabhakar Sontakke
Father's Name: Prabhakar Sontakke
House Number : 98
Age : 50 Gender : Male
Photo Available

378 CZM0668178
Name : Sunita Sudhakar Sontakke
Husband's Name: Sudhakar Sontakke
House Number : 98
Age : 47 Gender : Female
Photo Available

379 ZCN0273289
Name : Indu Madhav Takhatakar
Husband's Name: Madhav Takhatakar
House Number : 98
Age : 78 Gender : Female
Photo Available

380 ZCN0273299
Name : Gajanan Madhav Takhatakar
Father's Name: Madhav Takhatakar
House Number : 98
Age : 50 Gender : Male
Photo Available

381 ZCN0273334
Name : Namdev Vitthal Pojadar
Father's Name: Vitthal Pojadar
House Number : 107
Age : 75 Gender : Male
Photo Available

382 ZCN0273342
Name : Kokila Namdev Pojadar
Husband's Name: Namdev Pojadar
House Number : 107
Age : 66 Gender : Female
Photo Available

383 ZCN4105300
Name : Anil Namdevrao Pojadar
Father's Name: Namdevrao Pojadar
House Number : 107
Age : 37 Gender : Male
Photo Available

384 ZCN0273358
Name : Tai Narayan Mahajan
Husband's Name: Narayan Mahajan
House Number : 109
Age : 78 Gender : Female
Photo Available

385 ZCN6100200
Name : Vasudev Narayan Mahajan
Father's Name: Narayan Mahajan
House Number : 109
Age : 51 Gender : Male
Photo Available

386 ZCN6100226
Name : Sharda Vasudev Mahajan
Husband's Name: Vasudev Mahajan
House Number : 109
Age : 47 Gender : Female
Photo Available

387 ZCN0273368
Name : Baby Devrao Bhagawat
Husband's Name: Devrao Bhagawat
House Number : 110
Age : 65 Gender : Female
Photo Available

388 CZM0668475
Name : Gajanan Devrao Bhagawat
Father's Name: Devrao Bhagawat
House Number : 110
Age : 49 Gender : Male
Photo Available

389 CZM0640573
Name : Dinesh Devrao Bhagawat
Father's Name: Devrao Bhagawat
House Number : 110
Age : 38 Gender : Male
Photo Available

390 ZCN6100275
Name : Suman Maroti Thakare
Husband's Name: Maroti Thakare
House Number : 111
Age : 68 Gender : Female
Photo Available

391 CZM0667717
Name : Bharat Vitthalrao Kshirsagar
Father's Name: Vitthal Sharisagar
House Number : 113
Age : 45 Gender : Male
Photo Available

392 ZCN7234131
Name : Tai Shankar Zade
Husband's Name: Shankar Zade
House Number : 113
Age : 73 Gender : Female
Photo Available

393 ZCN1316447
Name : Sunil Shankar Zade
Father's Name: Shankar Zade
House Number : 113
Age : 51 Gender : Male
Photo Available

394 CZM0642066
Name : Suwarna Sunil Zade
Husband's Name: Sunil Zade
House Number : 113
Age : 47 Gender : Female
Photo Available

395 ZCN6897433
Name : PANKAJ VASANTARAO DHAWALE
Father's Name: VASANTARAO DHAWALE
House Number : 115
Age : 27 Gender : Male
Photo Available

396 ZCN7234149
Name : Ramesh Chandrabhan Meghe
Father's Name: Chandrabhan Meghe
House Number : 120
Age : 78 Gender : Male
Photo Available

397 CZM0667972
Name : Vimal Champat Salam
Husband's Name: Champat Salam
House Number : 122
Age : 73 Gender : Female
Photo Available

398 CZM0667980
Name : Shanta Ganpat Salam
Husband's Name: Ganpat Salam
House Number : 122
Age : 64 Gender : Female
Photo Available

399 CZM0641993
Name : Santosh Ganpat Salam
Father's Name: Ganpat Salam
House Number : 122
Age : 44 Gender : Male
Photo Available

400 CZM0667808
Name : Lalita Gajanan Gharat
Husband's Name: Gajanan Gharat
House Number : 124
Age : 43 Gender : Female
Photo Available

401 ZCN7234156
Name : Tanba Chandrabhan Salam
Father's Name: Chandrabhan Salam
House Number : 124
Age : 83 Gender : Male
Photo Available

402 CZM0641860
Name : Taibai Tanba Salam
Husband's Name: Tanba Salam
House Number : 124
Age : 77 Gender : Female
Photo Available

403 CZM0668764
Name : Rajendra Tanba Salam
Father's Name: Tanba Salam
House Number : 124
Age : 51 Gender : Male
Photo Available

404 CZM0682237
Name : Ramu Tanba Salam
Father's Name: Tanba Salam
House Number : 124
Age : 50 Gender : Male
Photo Available

405 CZM0641878
Name : Vaishali Rajendra Salam
Husband's Name: Rajendra Salam
House Number : 124
Age : 44 Gender : Female
Photo Available

406 CZM0668616
Name : Pushpa Mohan Dudurakar
Husband's Name: Mohan Dudurakar
House Number : 125
Age : 45 Gender : Female
Photo Available

407 CZM0641464
Name : Mohan Ganpat Dudurakar
Father's Name: Ganpat Dudurakar
House Number : 125
Age : 44 Gender : Male
Photo Available

408 CZM0667774
Name : Hareshwar Somaji Kulsange
Father's Name: Somaji Kulsange
House Number : 125
Age : 64 Gender : Male
Photo Available

409 ZCN5144522
Name : Alka Hareshvar Kulsange
Father's Name: Hareshvar Kulsange
House Number : 125
Age : 59 Gender : Female
Photo Available

410 ZCN1316579
Name : Sandip Hareshwar Kulsange
Father's Name: Harishvar Kulsange
House Number : 125
Age : 38 Gender : Male
Photo Available

411 ZCN4105292
Name : Mangesh Harishvar Kulsange
Father's Name: Harishvar Kulsange
House Number : 125
Age : 34 Gender : Male
Photo Available

412 CZM0640482
Name : Kavita Prakash Mahajan
Husband's Name: Prakash Mahajan
House Number : 125
Age : 44 Gender : Female
Photo Available

413 ZCN7234164
Name : Prabhavati Ajab Patil
Husband's Name: Ajab Patil
House Number : 125
Age : 83 Gender : Female
Photo Available

414 ZCN0273433
Name : Ramesh Ajab Patil
Father's Name: Ajab Patil
House Number : 125
Age : 55 Gender : Male
Photo Available

415 ZCN6909972
Name : SUHASH VINOD DETHE
Father's Name: VINOD DETHE
House Number : 126
Age : 32 Gender : Male
Photo Available

416 ZCN6910129
Name : LAXMAN ANANDA GEDEKAR
Father's Name: ANANDA GEDEKAR
House Number : 126
Age : 38 Gender : Male
Photo Available

417 ZCN6909899
Name : SHUBHAM SHANKAR BHERE
Father's Name: SHANKAR BHERE
House Number : 129
Age : 27 Gender : Male
Photo Available

418 CZM0640813
Name : Suhas Nagorav Ruikar
Father's Name: Nagorav Ruikar
House Number : 129
Age : 56 Gender : Male
Photo Available

419 CZM0668624
Name : Vaishali Suhas Ruikar
Husband's Name: Suhas Ruikar
House Number : 129
Age : 48 Gender : Female
Photo Available

420 ZCN0273441
Name : Radha Bai Shantaram Raut
Husband's Name: Shantaram Raut
House Number : 130
Age : 83 Gender : Female
Photo Available

421 ZCN0273457
Name : Ramesh Shantaram Raut
Father's Name: Shantaram Raut
House Number : 130
Age : 59 Gender : Male
Photo Available

422 ZCN0273467
Name : Murlidhar Shantaram Raut
Father's Name: Shantaram Raut
House Number : 130
Age : 54 Gender : Male
Photo Available

423 CZM0641050
Name : Chandrakala Ramesh Raut
Husband's Name: Ramesh Raut
House Number : 130
Age : 52 Gender : Female
Photo Available

424 CZM0641068
Name : Rekha Murlidhar Raut
Husband's Name: Murlidhar Raut
House Number : 130
Age : 45 Gender : Female
Photo Available

425 ZCN7614159
Name : smita praful chauthe
Husband's Name: praful Anilrao Chauthe
House Number : 131
Age : 32 Gender : Female
Photo Available

426 ZCN4105318
Name : Praful Anilarav Chaudhe
Father's Name: Anilarav Chaudhe
House Number : 131
Age : 36 Gender : Male
Photo Available

427 ZCN0273477
Name : Nanda Anil Chauthe
Husband's Name: Anil Chauthe
House Number : 131
Age : 55 Gender : Female
Photo Available

428 CZM0641233
Name : Baby Bhaurav Gedekar
Husband's Name: Bhaurav Gedekar
House Number : 136
Age : 80 Gender : Female
Photo Available

429 CZM0641340
Name : Gajanan Bhaurao Gedekar
Father's Name: Bhaurao Gedekar
House Number : 136
Age : 49 Gender : Male
Photo Available

430 CZM0682112
Name : Prakash Bhaurao Gedekar
Father's Name: Bhaurao Gedekar
House Number : 136
Age : 46 Gender : Male
Photo Available

431 CZM0682229
Name : Chanda Bhaurao Gedekar
Father's Name: Bhaurao Gedekar
House Number : 136
Age : 43 Gender : Female
Photo Available

432 ZCN0273497
Name : Kusum Vitthal Kshirsagar
Husband's Name: Vitthal Kshirsagar
House Number : 139
Age : 63 Gender : Female
Photo Available

433 CZM0667709
Name : Pandhari Devrao Patil
Father's Name: Devrao Patil
House Number : 140
Age : 47 Gender : Male
Photo Available

434 ZCN7234206
Name : Narayan Lahanu Sasanakar
Father's Name: Lahanu Sasanakar
House Number : 142
Age : 68 Gender : Male
Photo Available

435 ZCN0273532
Name : Lata Narayan Sasanakar
Husband's Name: Narayan Sasanakar
House Number : 142
Age : 58 Gender : Female
Photo Available

436 CZM0667725
Name : Santosh Narayan Sasanakar
Father's Name: Narayan Sasanakar
House Number : 142
Age : 38 Gender : Male
Photo Available

437 CZM0667998
Name : Ramesh Krishna Rao Patil
Father's Name: Krishna Rao Patil
House Number : 145
Age : 73 Gender : Male
Photo Available

438 CZM0668053
Name : Rekha Ramesh Patil
Husband's Name: Ramesh Patil
House Number : 145
Age : 57 Gender : Female
Photo Available

439 CZM0640383
Name : Jeeja Ramesh Patil
Husband's Name: Ramesh Patil
House Number : 145
Age : 47 Gender : Female
Photo Available

440 ZCN6909949
Name : LAKHAN RAMESH PATIL
Father's Name: RAMESH PATIL
House Number : 145
Age : 27 Gender : Male
Photo Available

441 ZCN7234222
Name : Devkabai Laxman Dhavle
Husband's Name: Laxman Dhavle
House Number : 148
Age : 81 Gender : Female
Photo Available

442 CZM0641811
Name : Hemant Laxman Dhavle
Father's Name: Laxman Dhavle
House Number : 148
Age : 49 Gender : Male
Photo Available

443 CZM0641654
Name : Chandrajyoti Hemant Dhavle
Husband's Name: Hemant Dhavle
House Number : 148
Age : 47 Gender : Female
Photo Available

444 ZCN6909956
Name : ATUL SUDAMARAO SONATAKKE
Father's Name: SUDAMARAO SONATAKKE
House Number : 148
Age : 27 Gender : Male
Photo Available

445 CZM0640391
Name : Archana Vishnu Bhere
Husband's Name: Vishnu Bhere
House Number : 149
Age : 45 Gender : Female
Photo Available

446 ZCN6909881
Name : Rajani Pravin Koytade
Husband's Name: Pravin Koytade
House Number : 149
Age : 33 Gender : Female
Photo Available

447 ZCN6910319
Name : DARSHANA KISANA VADATAKAR
Father's Name: KISANA VADATAKAR
House Number : 149
Age : 27 Gender : Female
Photo Available

448 CZM0640300
Name : Shobha Mahadev Bhere
Husband's Name: Mahadev Bhere
House Number : 150
Age : 50 Gender : Female
Photo Available

449 CZM0641167
Name : Gajanan Sadhu Bhere
Father's Name: Sadhu Bhere
House Number : 150
Age : 48 Gender : Male
Photo Available

450 CZM0640375
Name : Jyoti Gajanan Bhere
Husband's Name: Gajanan Bhere
House Number : 150
Age : 45 Gender : Female
Photo Available

451 ZCN6204044
Name : Joti Sunil Naragade
Husband's Name: Sunil Naragade
House Number : 150
Age : 49 Gender : Female
Photo Available

452 ZCN0272435
Name : Namdev Kamlakar Ghode
Father's Name: Kamlakar Ghode
House Number : 15 1
Age : 59 Gender : Male
Photo Available

453 CZM0681957
Name : Annapunar Namdev Ghode
Husband's Name: Namdev Ghode
House Number : 15 1
Age : 55 Gender : Female
Photo Available

454 ZCN7614084
Name : Sakshi Sunil Sakharkar
Father's Name: Sunil Sakharkar
House Number : 151
Age : 25 Gender : Female
Photo Available

455 ZCN0273586
Name : Narendra Rambhau Sakharkar
Father's Name: Rambhau Sakharkar
House Number : 151
Age : 57 Gender : Male
Photo Available

456 ZCN0273607
Name : Sunil Rambhau Sakharkar
Father's Name: Rambhau Sakharkar
House Number : 151
Age : 54 Gender : Male
Photo Available

457 ZCN7234230
Name : Sunita Narendra Sakharkar
Husband's Name: Narendra Sakharkar
House Number : 151
Age : 52 Gender : Female
Photo Available

458 CZM0668038
Name : Sangeeta Sunil Sakharkar
Husband's Name: Sunil Sakharkar
House Number : 151
Age : 46 Gender : Female
Photo Available

459 ZCN6436190
Name : Ashish Narendra Sakharkar
Father's Name: Narendra Sakharkar
House Number : 151
Age : 30 Gender : Male
Photo Available

460 CZM0641597
Name : Gyneshavar Seetaram Vadatakar
Father's Name: Seetaram Vadatakar
House Number : 151
Age : 74 Gender : Male
Photo Available

461 ZCN0273566
Name : Tara Gyneshavar Vadatakar
Husband's Name: Gyneshavar Vadatakar
House Number : 151
Age : 69 Gender : Female
Photo Available

462 CZM0641357
Name : Rajendra Dynaneshvar Vadatakar
Father's Name: Dynaneshvar Vadatakar
House Number : 151
Age : 49 Gender : Male
Photo Available

463 CZM0641910
Name : Ganesh Dynaneshvar Vadatakar
Father's Name: Dynaneshvar Vadatakar
House Number : 151
Age : 44 Gender : Male
Photo Available

464 CZM0642090
Name : Pramod Dynaneshvar Vadatkar
Father's Name: Dynaneshvar Vadatkar
House Number : 151
Age : 48 Gender : Male
Photo Available

465 ZCN7234248
Name : Narayan Kavdu Vadatakar
Father's Name: Kavdu Vadatakar
House Number : 153
Age : 70 Gender : Male
Photo Available

466 CZM0641431
Name : Premila Narayan Vadatakar
Husband's Name: Narayan Vadatakar
House Number : 153
Age : 59 Gender : Female
Photo Available

467 ZCN5011671
Name : Kailash Narayan Vadatkar
Father's Name: Narayan Vadatkar
House Number : 153
Age : 35 Gender : Male
Photo Available

468 ZCN0273631
Name : Vijay Shivram Avghade
Father's Name: Shivram Avghade
House Number : 155
Age : 55 Gender : Male
Photo Available

469 ZCN0273649
Name : Manda Vijay Avghade
Husband's Name: Vijay Avghade
House Number : 155
Age : 51 Gender : Female
Photo Available

470 ZCN0273655
Name : Sulochana Madhukar Khade
Husband's Name: Madhukar Khade
House Number : 156
Age : 73 Gender : Female
Photo Available

471 ZCN7234263
Name : Santosh Madhukar Khade
Father's Name: Madhukar Khade
House Number : 156
Age : 50 Gender : Male
Photo Available

472 CZM0681510
Name : Nandkishore Madhukar Khade
Father's Name: Madhukar Khade
House Number : 156
Age : 45 Gender : Male
Photo Available

473 ZCN7706989
Name : Dhanashree Santosh Khade
Father's Name: Santosh Madhukar Khade
House Number : 156
Age : 22 Gender : Female
Photo Available

474 ZCN0273665
Name : Vasant Vitthal Dhavle
Father's Name: Vitthal Dhavle
House Number : 157
Age : 60 Gender : Male
Photo Available

475 ZCN0273675
Name : Seema Vasant Dhavle
Husband's Name: Vasant Dhavle
House Number : 157
Age : 52 Gender : Female
Photo Available

476 ZCN0273685
Name : Rajendra Vitthal Dhavle
Father's Name: Vitthal Dhavle
House Number : 157
Age : 50 Gender : Male
Photo Available

477 CZM0668830
Name : Vidhya Suresh Anasin
Husband's Name: Suresh Anasin
House Number : 163
Age : 69 Gender : Female
Photo Available

478 ZCN0273714
Name : Sangeeta Divakar Mandale
Husband's Name: Divakar Mandale
House Number : 163
Age : 56 Gender : Female
Photo Available

479 ZCN7613011
Name : Mayur krushnarao wadatkar
Mother's Name: kalavati krushnarao wadatkar
House Number : 164
Age : 24 Gender : Male
Photo Available

480 ZCN0273730
Name : Kisna Pandurang Vadatakar
Father's Name: Pandurang Vadatakar
House Number : 164
Age : 56 Gender : Male
Photo Available

481 ZCN5144530
Name : Kalavati Kisna Vadatkar
Father's Name: Kisna Vadatkar
House Number : 164
Age : 48 Gender : Female
Photo Available

482 ZCN7614142
Name : sanil Dharmendra Thorat
Father's Name: Dharmendra Thorat
House Number : 191
Age : 25 Gender : Male
Photo Available

483 ZCN6436125
Name : Suresh Uttamrv Bavane
Father's Name: Uttamrv Bavane
House Number : 211
Age : 44 Gender : Male
Photo Available

484 ZCN6909840
Name : RESHMA LAXMAN GEDEKAR
Husband's Name: LAXMAN GEDEKAR
House Number : 225
Age : 32 Gender : Female
Photo Available

485 ZCN6910350
Name : AVINASH VITTHAL RAUT
Father's Name: VITTHAL RAUT
House Number : 246
Age : 29 Gender : Male
Photo Available

486 ZCN6910202
Name : AMIIT ANIL BHAGAT
Father's Name: ANIL BHAGAT
House Number : 249
Age : 29 Gender : Male
Photo Available

487 ZCN6910004
Name : PIYUSH VINOD DETHE
Father's Name: VINOD DETHE
House Number : 249
Age : 26 Gender : Male
Photo Available

488 ZCN6909865
Name : MAYUR VASUDEV MAHAJAN
Father's Name: VASUDEV MAHAJAN
House Number : 249
Age : 26 Gender : Male
Photo Available

489 ZCN6909915
Name : PUJA ARVIND SALAM
Husband's Name: ARVIND SALAM
House Number : 249
Age : 34 Gender : Female
Photo Available

490 ZCN6436158
Name : Jayashri Anil Tarvatkar
Husband's Name: Anil Tarvatkar
House Number : 317
Age : 40 Gender : Female
Photo Available

491 ZCN6436166
Name : Rashmi Kishor Tarvatkar
Husband's Name: Kishor Tarvatkar
House Number : 317
Age : 36 Gender : Female
Photo Available

492 CZM0681940
Name : SANGITA DHAWALE
Husband's Name: RAJENDRA DHAWALE
House Number : 140 1
Age : 61 Gender : Female
Photo Available

493 CZM0668723
Name : Dadarao Nagorao Malkapure
Father's Name: Nagorav Malakapure
House Number : 145 1
Age : 66 Gender : Male
Photo Available

494 CZM0640888
Name : Nirmala Dada Rao Malakapure
Husband's Name: Dada Rao Malakapure
House Number : 145 1
Age : 56 Gender : Female
Photo Available

495 ZCN7234271
Name : Sadhu Balaji Bhere
Father's Name: Balaji Bhere
House Number : 1491
Age : 88 Gender : Male
Photo Available

496 ZCN0273764
Name : Mahadev Sadhu Bhere
Father's Name: Sadhu Bhere
House Number : 1491
Age : 56 Gender : Male
Photo Available

497 ZCN0273774
Name : Shankar Sadhu Bhere
Father's Name: Sadhu Bhere
House Number : 1491
Age : 54 Gender : Male
Photo Available

498 CZM0641373
Name : Vishnu Sadhu Bhere
Father's Name: Sadhu Bhere
House Number : 1491
Age : 52 Gender : Male
Photo Available

499 CZM0682070
Name : Vandana Shankar Bhere
Husband's Name: Shankar Bhere
House Number : 1491
Age : 51 Gender : Female
Photo Available

500 ZCN0273784
Name : Rekha Rajendra Patil
Husband's Name: Rajendra Patil
House Number : 1601
Age : 56 Gender : Female
Photo Available

501 ZCN7723240
Name : Tina Gajanan Bhagwat
Father's Name: Gajanan Bhagwat
House Number : 103
Age : 21 Gender : Female
Photo Available

502 ZCN7789126
Name : Sahil Uttamrav Nargade
Father's Name: Uttamrao Nargade
House Number : Sonegaon
Age : 23 Gender : Male
Photo Available

503 ZCN7794464
Name : Nikita Ramesh Patil
Father's Name: Ramesh Ajab Patil
House Number : 125
Age : 25 Gender : Female
Photo Available

504 ZCN7794480
Name : Damini Narayan Sasankar
Father's Name: Narayan Lahanuji Sasankar
House Number : 142
Age : 19 Gender : Female
Photo Available

505 ZCN7818537
Name : Vishal Himmatrao Nargade
Father's Name: Himmat Bapurao Nargade
House Number : 35
Age : 20 Gender : Male
Photo Available

506 ZCN7820541
Name : Chetana Sunil Zade
Father's Name: Sunil Shankar Zade
House Number : 113
Age : 23 Gender : Female
Photo Available

507 ZCN7831662
Name : Ranjana Nilesh Komti
Husband's Name: Nilesh Komti
House Number : Ward No 02
Age : 40 Gender : Female
Photo Available

508 ZCN7861610
Name : Pallvi Vishnu Bhere
Father's Name: Vishnu Sadhu Bhere
House Number : 1491
Age : 25 Gender : Female
Photo Available

509 ZCN7862378
Name : Payal Vishnu Bhere
Father's Name: Vishnu Sadhu Bhere
House Number : 1491
Age : 22 Gender : Female
Photo Available

510 ZCN7864812
Name : SAYALI SHANKAR KOTNAKE
Father's Name: SHANKAR RAMRAO KOTNAKE
House Number : 53
Age : 24 Gender : Female
Photo Available

511 ZCN7866353
Name : Vaishnavi Sudamrao Sontakke
Father's Name: Sudam Bhaskarrao Sontakke
House Number : Ward No. 3
Age : 24 Gender : Female
Photo Available

512 ZCN7874548
Name : Salon Hemantrao Dhawle
Mother's Name: Chandrajyoti Dhavale
House Number : Saloni Hemantrao Dhawale
Age : 22 Gender : Female
Photo Available

513 ZCN7874746
Name : Krish Hemant Dhavale
Mother's Name: Chandrajyoti Hemant Dhavale
House Number : Hemant Dhavale
Age : 20 Gender : Male
Photo Available

514 ZCN7898802
Name : Rohit Pandhari Patil
Father's Name: Pandhari Devrao Patil
House Number : 140
Age : 20 Gender : Male
Photo Available

515 ZCN7908452
Name : yogesh sambhaji kinnake
Father's Name: sambhaji kinnake
House Number : mu.post.sonegaon
Age : 25 Gender : Male
Photo Available

516 ZCN7912041
Name : Suraj Prakash Mahajan
Mother's Name: Kavita Prakash Mahajan
House Number : 125
Age : 23 Gender : Male
Photo Available

517 ZCN7912157
Name : Nilesh Sanjay Tarwatkar
Father's Name: Sanjay Narayan Tarwatkar
House Number : 84
Age : 22 Gender : Male
Photo Available

518 ZCN7912090
Name : Rushikesh Sanjay Tarwatkar
Father's Name: Sanjay Narayan Tarwatkar
House Number : 84
Age : 20 Gender : Male
Photo Available

519 ZCN7923162
Name : Tejas salam
Father's Name: Rajendra Salam
House Number : 223
Age : 23 Gender : Male
Photo Available

520 ZCN7933195
Name : Sushila Waman Bawane
Husband's Name: Subhadra Waman Bawane
House Number : 12
Age : 35 Gender : Female
Photo Available

521 ZCN7941248
Name : Kajal Hitesh Dhomane
Husband's Name: Hitesh Devkumar Dhomane
House Number : 50
Age : 28 Gender : Female
Photo Available

522 ZCN7972193
Name : Devika Suhas Ruikar
Father's Name: Suhas Ruikar
House Number : 129
Age : 22 Gender : Female
Photo Available

523 ZCN7972664
Name : Mayuri Punjab Nargade
Mother's Name: Mangala Nargade
House Number : 20
Age : 22 Gender : Female
Photo Available

524 ZCN7972672
Name : Komal Punjab Nargade
Mother's Name: Mangala Nargade
House Number : 20
Age : 20 Gender : Female
Photo Available

525 ZCN6297428
Name : Sandhya Suresh Bawane
Husband's Name: Suresh Bawane
House Number :
Age : 43 Gender : Female
Photo Available

526 ZCN6683932
Name : VAIBHAV MOHAN DUDURKAR
Father's Name: MOHAN DUDURKAR
House Number :
Age : 32 Gender : Male
Photo Available

527 ZCN6297386
Name : Sagar Ajay Malkapure
Father's Name: Ajay
House Number :
Age : 31 Gender : Male
Photo Available

528 ZCN6297329
Name : Dipali Bharat Shirsagar
Husband's Name: Bharat
House Number :
Age : 33 Gender : Female
Photo Available

529 ZCN6831713
Name : Sarika Ravindra Thakare
Husband's Name: Ravindra Thakare
House Number :
Age : 38 Gender : Female
Photo Available

530 ZCN7653322
Name : GAURAV OMPRAKASH DHOMANE
Father's Name: OMPRAKASH KASHINATH DHOMANE
House Number : near post office
Age : 23 Gender : Male
Photo Available

531 ZCN7659774
Name : SAPANA KULDIP KANODE
Husband's Name: KULDIP KANODE
House Number : sonegaon
Age : 25 Gender : Female
Photo Available

532 ZCN7652209
Name : GAJANAN VASANTRAO KHUNKAR
Others: RAJENDRA KHUNKAR
House Number : sonegaon
Age : 53 Gender : Male
Photo Available

533 ZCN7652241
Name : VAISHALI GAJANAN KHUNKAR
Others: RAJENDRA KHUNKAR
House Number : sonegaon
Age : 43 Gender : Female
Photo Available

534 ZCN7652258
Name : ADITYA GAJANAN KHUNKAR
Others: RAJENDRA KHUNKAR
House Number : sonegaon
Age : 24 Gender : Male
Photo Available

535 ZCN7614126
Name : pallavi pandurang Sontakke
Father's Name: Pandurang Sontakke
House Number : 27
Age : 23 Gender : Female
Photo Available

536 CZM0640961
Name : Pandurang Budara Sontakke
Father's Name: Budara Sontakke
House Number : 27
Age : 59 Gender : Male
Photo Available

537 CZM0640979
Name : Subhangi Pandurang Sontakke
Husband's Name: Pandurang Sontakke
House Number : 27
Age : 54 Gender : Female
Photo Available

538 ZCN7613029
Name : Manoj Vijay Gedekar
Father's Name: Vijay Wamanrao Gedekar
House Number : 72
Age : 23 Gender : Male
Photo Available

539 CZM0667816
Name : Gajanan Maroti Gharat
Father's Name: Maroti Dharat
House Number : 134
Age : 46 Gender : Male
Photo Available

540 ZCN6204127
Name : Leelabai Waman Gedekar
Husband's Name: Waman Gedekar
House Number : 135
Age : 80 Gender : Female
Photo Available

541 CZM0682245
Name : Waman Ramajee Gedekar
Father's Name: Ramajee Gedekar
House Number : 135
Age : 78 Gender : Male
Photo Available

542 CZM0641720
Name : Pravin Vamanrao Gedekar
Father's Name: Vamanrao Gedekar
House Number : 135
Age : 56 Gender : Male
Photo Available

543 ZCN0273821
Name : Vijay Waman Gedekar
Father's Name: Waman Gedekar
House Number : 135
Age : 51 Gender : Male
Photo Available

544 CZM0641225
Name : Manisha Vijay Gedekar
Husband's Name: Vijay Gedekar
House Number : 135
Age : 43 Gender : Female
Photo Available

545 ZCN5144548
Name : Janrao Sham Rao Kotnake
Father's Name: Sham Rao Kotnake
House Number : 175
Age : 60 Gender : Male
Photo Available

546 ZCN5144555
Name : Archana Janrao Kotnake
Husband's Name: Janrao Kotnake
House Number : 175
Age : 52 Gender : Female
Photo Available

547 ZCN7898752
Name : Dipali Gajanan Gharat
Father's Name: Gajanan Maroti Gharat
House Number : 134
Age : 20 Gender : Female
Photo Available

548 ZCN8291395
Name : Simran Suresh Bawane
Mother's Name: Sandhya Suresh Bawane
House Number : 0
Age : 20 Gender : Female
Photo Available

SUMMARY OF ELECTORS

A) NUMBER OF ELECTORS

		Roll Type	Roll Identification	NUMBER OF ELECTORS			
				Male	Female	Third Gender	Total
I	Original	Mother Roll	Draft Electoral Roll prepared under Special Intensive Revision - 2026	282	266	0	548
				282	266	0	548

Issued by Electoral Registration Office