ELECTORAL ROLL 2026 S13 Maharashtra

No. Name and Reservation Status of Assembly Constituency : 77 - RALEGAON (ST) (RESERVED)	Part No. : 130
No. Name and Reservation Status of Parliamentary Constituency(ies) in which the Assembly Constituency is located : 14 - YAVATMAL-WASHIM (GEN)	

1. Details of Revision

Year of Revision	2026
Qualifying Date	01-10-2026
Type of revision	Special Intensive Revision 2026
Date of Publication	31-08-2026

Roll Identification

Draft Electoral Roll prepared under Special Intensive Revision - 2026

2. Details of part and polling area

No. and name of sections in the part

1-Hanuman Mandeer Javal Talegaon
2-Vitthal Rukhmini Mandeer Javal Talegaon
3-Durga Devi Mandira Javal Talegaon
4-G. P. Prathamik Shalejaval Talegaon
5-Talegaon
6-Pimpalakhuti

Main Town or Village	: TALEGAVAN
Police Station	: KALAMB
Taluka	: KALAMB
District	: YAVATMAL
Pin code	: 445401

3. Polling Station Details

No. and Name of Polling Station :	Type of Polling Station (Male/Female/General)	General
130 - Talegaon **Address of Polling Station :** Z P Primary School, Room No 1, Talegaon	Number of Auxiliary Polling Stations in this part :	0

4. NUMBER OF ELECTORS

Starting Serial No.	Ending Serial No.	Net Electors			
		Male	Female	Third Gender	Total
1	565	281	284	0	565

Issued by Electoral Registration Office

Nazri Naksha

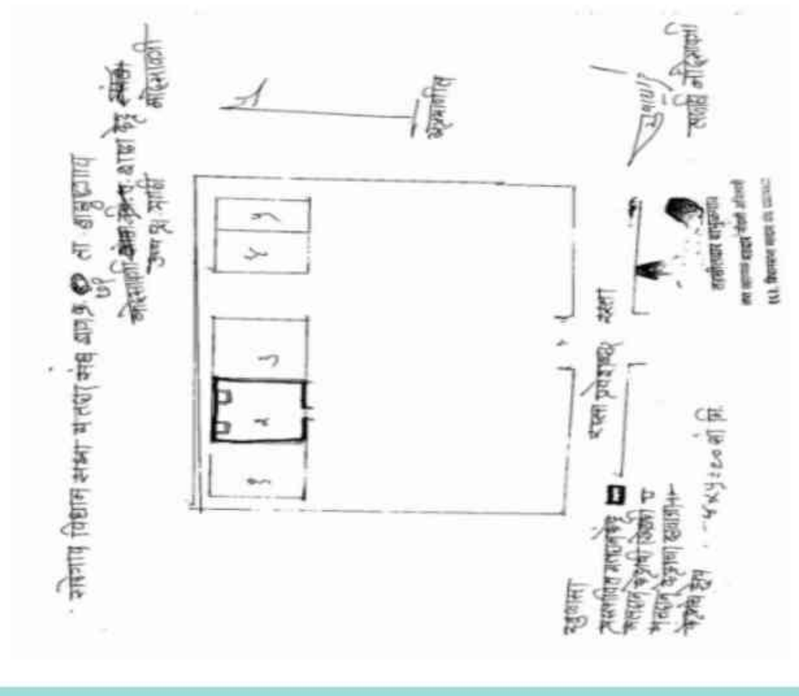

Google Map View



Polling Station Building Front View



Polling Station Front View



Cad View



Key MAP View



1 ZCN6298103
Name : Romchand Sudhakar Alone
Father's Name: Sudhakar Alone
House Number :
Age : 42 Gender : Male
Photo Available

2 ZCN5067079
Name : Amit Lokachandr Alone
Father's Name: Lokachandr Alone
House Number :
Age : 37 Gender : Male
Photo Available

3 ZCN1336361
Name : Vijay Vasudev Atram
Father's Name: Vasudev Atram
House Number :
Age : 51 Gender : Male
Photo Available

4 ZCN1336353
Name : Sangeeta Vijay Atram
Husband's Name: Vijay Atram
House Number :
Age : 46 Gender : Female
Photo Available

5 ZCN5067186
Name : Ratnamala Darshan Bhagat
Husband's Name: Darshan Bhagat
House Number :
Age : 57 Gender : Female
Photo Available

6 ZCN6298046
Name : Vishakha Adesh Bhagat
Husband's Name: Adesh Bhagat
House Number :
Age : 40 Gender : Female
Photo Available

7 ZCN5067129
Name : Sheetal Arvind Bhole
Husband's Name: Arvind Bhole
House Number :
Age : 35 Gender : Female
Photo Available

8 ZCN5067095
Name : Jyotsana Ravindra Borkar
Husband's Name: Ravindra Borkar
House Number :
Age : 38 Gender : Female
Photo Available

9 ZCN6857395
Name : Varsha Prasant Borkar
Husband's Name: Prasant Borkar
House Number :
Age : 33 Gender : Female
Photo Available

10 ZCN6298111
Name : Sadhana Pradip Dabale
Husband's Name: Pradip Dabale
House Number :
Age : 43 Gender : Female
Photo Available

11 ZCN6857403
Name : Kundan Sanjayrao Dabale
Father's Name: Sanjay Dabale
House Number :
Age : 27 Gender : Male
Photo Available

12 ZCN5066980
Name : Pradip Sadashiv Dable
Father's Name: Sadashiv Dable
House Number :
Age : 52 Gender : Male
Photo Available

13 ZCN5067053
Name : Maya Dilip Dable
Husband's Name: Dilip Dable
House Number :
Age : 43 Gender : Female
Photo Available

14 ZCN6540504
Name : Kavadu Yadav Dhurve
Father's Name: Yadav Dhurve
House Number :
Age : 45 Gender : Male
Photo Available

15 ZCN5067038
Name : Gajanan Murlidhar Dhurve
Father's Name: Murlidhar Dhurve
House Number :
Age : 38 Gender : Male
Photo Available

16 ZCN6734917
Name : Nilima Sandip Dhurve
Husband's Name: Sandip Dhurve
House Number :
Age : 39 Gender : Female
Photo Available

17 ZCN5067210
Name : Mangesh Shridhar Dhurve
Father's Name: Shridhar Dhurve
House Number :
Age : 38 Gender : Male
Photo Available

18 ZCN6540496
Name : Jayashri Lakshman Dhurve
Husband's Name: Lakshman Dhurve
House Number :
Age : 38 Gender : Female
Photo Available

19 ZCN6791461
Name : Durga Sachin Dhurve
Husband's Name: Sachin Dhurve
House Number :
Age : 38 Gender : Female
Photo Available

20 ZCN6540470
Name : Nita Kavdu Dhurve
Husband's Name: Kavdu Dhurve
House Number :
Age : 38 Gender : Female
Photo Available

21 ZCN6540488
Name : Suvarna Ankush Dhurve
Father's Name: Ankush Dhurve
House Number :
Age : 36 Gender : Female
Photo Available

22 ZCN5067004
Name : Sandeep Gyaneshvarrao Dhurve
Father's Name: Gyaneshvarrao Dhurve
House Number :
Age : 34 Gender : Male
Photo Available

23 ZCN6436935
Name : Durga Gajanan Dhurve
Husband's Name: Gajanan Dhurve
House Number :
Age : 35 Gender : Female
Photo Available

24 ZCN5067020
Name : Deepak Munkida Gadge
Father's Name: Munkida Gadge
House Number :
Age : 38 Gender : Male
Photo Available

25 ZCN6857387
Name : shardha Sachin Ghotekar
Husband's Name: Sachin Ghotekar
House Number :
Age : 34 Gender : Female
Photo Available

26 ZCN6791529
Name : Maroti Godraji Kangale
Father's Name: Godraji Kangale
House Number :
Age : 60 Gender : Male
Photo Available

27 ZCN6618631
Name : CHANDA MAROTI KANGALE
Husband's Name: MAROTI KANGALE
House Number :
Age : 47 Gender : Female
Photo Available

28 ZCN5067103
Name : Usha Prashant Kerude
Husband's Name: Prashant Kerude
House Number :
Age : 44 Gender : Female
Photo Available

29 ZCN5067111
Name : Archana Krishna Kerude
Husband's Name: Krishna Kerude
House Number :
Age : 37 Gender : Female
Photo Available

30 ZCN6791503
Name : Nirajan Devarav Kohale
Father's Name: Devarav Kohale
House Number :
Age : 32 Gender : Male
Photo Available

31 ZCN6791453
Name : Sujit Vinayak Kotanake
Father's Name: Vinayak Kotanake
House Number :
Age : 31 Gender : Male
Photo Available

32 ZCN5067269
Name : Amit Vinayakrao Kotnake
Father's Name: Vinayak Kotnake
House Number :
Age : 35 Gender : Male
Photo Available

33 ZCN5067285
Name : Sachin Koychade
Father's Name: Babarao Koyatade
House Number :
Age : 39 Gender : Male
Photo Available

34 ZCN5067087
Name : Dinesh Narayan Kurude
Father's Name: Narayan Kurude
House Number :
Age : 39 Gender : Male
Photo Available

35 ZCN5066964
Name : Ganesh Shankar Mangam
Father's Name: Shankar Mangam
House Number :
Age : 39 Gender : Male
Photo Available

36 ZCN5066998
Name : Jyoti Ganeshrao Mangam
Husband's Name: Ganeshrao Mangam
House Number :
Age : 38 Gender : Female
Photo Available

37 ZCN5067061
Name : Varsha Anil Mankar
Husband's Name: Anil Mankar
House Number :
Age : 39 Gender : Female
Photo Available

38 ZCN6791537
Name : Surekha Nemichand Nakhale
Husband's Name: Nemichand Nakhale
House Number :
Age : 39 Gender : Female
Photo Available

39 ZCN6436943
Name : Vandana Rambhau Nehare
Husband's Name: Rambhau Nehare
House Number :
Age : 45 Gender : Female
Photo Available

40 ZCN6298236
Name : Sanjvini Amol Parise
Husband's Name: Amol Parise
House Number :
Age : 37 Gender : Female
Photo Available

41 ZCN6298079
Name : Vaishali Lakshaman Pathak
Husband's Name: Laxman Pathak
House Number :
Age : 42 Gender : Female
Photo Available

42 ZCN5067293
Name : Vijay Keshav Rao Raut
Father's Name: Keshav Rao Raut
House Number :
Age : 38 Gender : Male
Photo Available

43 ZCN6298145
Name : Vibha Gajanan Thakare
Husband's Name: Gajanan Thakare
House Number :
Age : 39 Gender : Female
Photo Available

44 ZCN5067202
Name : Sanjay Devidas Thakare
Father's Name: Devidas Thakare
House Number :
Age : 37 Gender : Male
Photo Available

45 ZCN5067137
Name : Sunil Devidas Thakare
Father's Name: Devidas Thakare
House Number :
Age : 34 Gender : Male
Photo Available

46 ZCN6791446
Name : Pritam Vinayak thakare
Father's Name: Vinayak thakare
House Number :
Age : 29 Gender : Male
Photo Available

47 ZCN5067244
Name : Chanda Nanaji Vaidya
Father's Name: Nanaji Vaidya
House Number :
Age : 37 Gender : Female
Photo Available

48 ZCN5067194
Name : Yogita Sharad Vankhade
Husband's Name: Sharad Vankhade
House Number :
Age : 44 Gender : Female
Photo Available

49 ZCN5067160
Name : Ashish Baban Rao Vankhade
Father's Name: Baban Rao Vankhade
House Number :
Age : 40 Gender : Male
Photo Available

50 ZCN5067178
Name : Manoj Baban Rao Vankhade
Father's Name: Baban Rao Vankhade
House Number :
Age : 38 Gender : Male
Photo Available

51 ZCN5067301
Name : Pramod Ashok Wasekar
Father's Name: Ashok Wasekar
House Number :
Age : 45 Gender : Male
Photo Available

52 ZCN6791511
Name : Shital manoj Wankhade
Husband's Name: manoj Wankhade
House Number :
Age : 32 Gender : Female
Photo Available

53 ZCN6791479
Name : Sital Pramod Wasekar
Husband's Name: Pramod Wasekar
House Number :
Age : 37 Gender : Female
Photo Available

54 ZCN6298251
Name : Anita Vilas Yerkade
Husband's Name: Vilas Yerkade
House Number :
Age : 38 Gender : Female
Photo Available

55 ZCN6791438
Name : Dipika Manohar Zamare
Husband's Name: Manohar Zamare
House Number :
Age : 39 Gender : Female
Photo Available

56 ZCN6791487
Name : Sumedha Pandurang Zamare
Father's Name: Pandurang Zamare
House Number :
Age : 31 Gender : Male
Photo Available

57 ZCN6791495
Name : AKASH ZAMRE
Father's Name: GOVINDRAO ZAMRE
House Number :
Age : 29 Gender : Male
Photo Available

58 ZCN5067277
Name : Asha Prashant Bhagat
Husband's Name: Prashant Bhagat
House Number : 0
Age : 36 Gender : Female
Photo Available

59 ZCN7696750
Name : VAISHALI KOHALE
Husband's Name: NIRANJAN KOHALE
House Number : 0
Age : 26 Gender : Female
Photo Available

60 ZCN7702129
Name : Rupali Vilas Yete
Husband's Name: Vilas Chandrabhan Yete
House Number : 0
Age : 30 Gender : Female
Photo Available

61 ZCN7509383
Name : payal kale
Father's Name: ramkrushnaji kale
House Number : 01
Age : 25 Gender : Female
Photo Available

62 ZCN7510134
Name : durga kangale
Husband's Name: gaurav kangale
House Number : 01
Age : 28 Gender : Female
Photo Available

63 ZCN7510175
Name : sangita kerude
Husband's Name: dinesh kerude
House Number : 01
Age : 34 Gender : Female
Photo Available

64 ZCN7510167
Name : govinda meshram
Father's Name: namdev meshram
House Number : 01
Age : 65 Gender : Male
Photo Available

65 ZCN7510191
Name : tulsa thakre
Husband's Name: laxman thakre
House Number : 01
Age : 76 Gender : Female
Photo Available

66 ZCN7510464
Name : ranjana yerkade
Husband's Name: hiraman yerkade
House Number : 01
Age : 43 Gender : Female
Photo Available

67 ZCN6949366
Name : ashwini purushottam jhamare
Husband's Name: purushottam jhamare
House Number : 1
Age : 31 Gender : Female
Photo Available

68 ZCN7271935
Name : Moreshvar Namdev Jhamre
Father's Name: Namdev Jhamre
House Number : 1
Age : 66 Gender : Male
Photo Available

69 CZM0616169
Name : Pandurang Sopan Jhamre
Father's Name: Sopan Jhamre
House Number : 1
Age : 56 Gender : Male
Photo Available

70 CZM0615542
Name : Chandabai Pandurang Jhamre
Husband's Name: Pandurang Jhamre
House Number : 1
Age : 51 Gender : Female
Photo Available

71 CZM0600262
Name : Siddharth Zamare
Father's Name: Sopan Zamare
House Number : 1
Age : 49 Gender : Male
Photo Available

72 CZM0599993
Name : Nalini Siddharth Jhamre
Father's Name: Siddharth Jhamre
House Number : 1
Age : 41 Gender : Female
Photo Available

73 CZM0600221
Name : Purushottam Moreshwar Jhamre
Father's Name: Moreshwar Jhamre
House Number : 1
Age : 40 Gender : Male
Photo Available

74 ZCN0280834
Name : Sunandabai Moreshvar Jhamre
Husband's Name: Moreshvar Jhamre
House Number : 3
Age : 61 Gender : Female
Photo Available

75 ZCN1336320
Name : Sachin Purushottam Vaidya
Father's Name: Purushottam Vaidya
House Number : 3
Age : 38 Gender : Male
Photo Available

76 CZM0616078
Name : Laxmi Bai Chokhoba Jhamre
Husband's Name: Chokhoba Jhamre
House Number : 4
Age : 83 Gender : Female
Photo Available

77 ZCN7588197
Name : Ashwini Amol Zamare Zamare
Husband's Name: Amol Bhimram Zamare
House Number : 5
Age : 26 Gender : Female
Photo Available

78 ZCN0280868
Name : Kantabai Ashok Jhamre
Husband's Name: Ashok Jhamre
House Number : 6
Age : 71 Gender : Female
Photo Available

79 CZM0616672
Name : Manohar Ashokarao Jhamre
Father's Name: Ashokarao Jhamre
House Number : 6
Age : 47 Gender : Male
Photo Available

80 CZM0615807
Name : Nandkumar Marot Rao Jhamre
Father's Name: Marot Rao Jhamre
House Number : 7
Age : 49 Gender : Male
Photo Available

81 CZM0616623
Name : Gautam Dynaneshvar Pa Til
Father's Name: Dynaneshvar Pa Til
House Number : 8
Age : 43 Gender : Male
Photo Available

82 CZM0616631
Name : Siddharth Patil
Father's Name: Dynaneshvar Pa Til
House Number : 8
Age : 41 Gender : Male
Photo Available

83 CZM0615666
Name : Dynaneshvar Bisan Patil
Father's Name: Bisan Patil
House Number : 9
Age : 71 Gender : Male
Photo Available

84 ZCN0280878
Name : Sushila Nanaji Patil
Husband's Name: Dnyaneshwar Patil
House Number : 9
Age : 66 Gender : Female
Photo Available

85 CZM0615682
Name : Yadavrao Chokhoba Jhamre
Father's Name: Chokhoba Jhamre
House Number : 10
Age : 63 Gender : Male
Photo Available

86 ZCN7271943
Name : Nandabai Yadavrao Jhamre
Husband's Name: Yadavrao Jhamre
House Number : 10
Age : 56 Gender : Female
Photo Available

87 CZM0599977
Name : Haribhau Sukhdev Bhele
Father's Name: Sukhdev Bhele
House Number : 11
Age : 68 Gender : Male
Photo Available

88 CZM0599985
Name : Sumanbai Haribhau Bhele
Husband's Name: Haribhau Bhele
House Number : 11
Age : 61 Gender : Female
Photo Available

89 CZM0600239
Name : Nandkumar Haribhau Bhele
Father's Name: Haribhau Bhele
House Number : 11
Age : 50 Gender : Male
Photo Available

90 CZM0616490
Name : Aruna Nandkumar Bhele
Husband's Name: Nandkumar Bhele
House Number : 11
Age : 45 Gender : Female
Photo Available

91 ZCN7071921
Name : priti mangesh raut
Husband's Name: mangesh raut
House Number : 11
Age : 26 Gender : Female
Photo Available

92 ZCN7271950
Name : Namdev Lahanu Nakhale
Father's Name: Lahanu Nakhale
House Number : 13
Age : 78 Gender : Male
Photo Available

93 ZCN7271968
Name : Kalavati Namdev Nakhale
Husband's Name: Namdev Nakhale
House Number : 13
Age : 71 Gender : Female
Photo Available

94 CZM0599969
Name : Devannand Namdev Nakhale
Father's Name: Namdev Nakhale
House Number : 13
Age : 54 Gender : Male
Photo Available

95 CZM0616540
Name : Nemichand Namdev Nakhale
Father's Name: Namdev Nakhale
House Number : 13
Age : 51 Gender : Male
Photo Available

96 CZM0615955
Name : Sulochana Devanand Nakhale
Husband's Name: Devanand Nakhale
House Number : 13
Age : 51 Gender : Female
Photo Available

97 CZM0599761
Name : Sunil Vasant Rao Shende
Father's Name: Vasant Rao Shende
House Number : 14
Age : 44 Gender : Male
Photo Available

98 CZM0599688
Name : Praveen Vasant Rao Shende
Father's Name: Vasant Rao Shende
House Number : 14
Age : 42 Gender : Male
Photo Available

99 CZM0599134
Name : Kumbha Sunil Shende
Husband's Name: Sunil Shende
House Number : 14
Age : 41 Gender : Female
Photo Available

100 ZCN0280909
Name : Kusumbai Vasanta Shende
Husband's Name: Vasanta Shende
House Number : 16
Age : 73 Gender : Female
Photo Available

101 ZCN7008402
Name : nita mangesh dhurve
Husband's Name: mangesh dhurve
House Number : 18
Age : 29 Gender : Female
Photo Available

102 ZCN7588205
Name : Gaurav Dilip Dable Dable
Mother's Name: Maya Dilip Dable
House Number : 20
Age : 25 Gender : Male
Photo Available

103 ZCN7271984
Name : Nalubai Manikrao Dandade
Husband's Name: Manikrao Dandade
House Number : 20
Age : 50 Gender : Female
Photo Available

104 ZCN7271992
Name : Janrao Mahadev Thakare
Father's Name: Mahadev Thakare
House Number : 21
Age : 81 Gender : Male
Photo Available

105 CZM0624437
Name : Vinayak Janrao Thakare
Father's Name: Janrao Thakare
House Number : 21
Age : 55 Gender : Male
Photo Available

106 CZM0624429
Name : Manda Vinayakrao Thakare
Husband's Name: Vinayakrao Thakare
House Number : 21
Age : 49 Gender : Female
Photo Available

107 ZCN7696735
Name : SAMIKSHA THAKRE
Father's Name: VINAYAK THAKRE
House Number : 21
Age : 24 Gender : Female
Photo Available

108 ZCN7642036
Name : Gajanan Dandade
Mother's Name: Nalubai Manikrao Dandade
House Number : 30
Age : 35 Gender : Male
Photo Available

109 ZCN7272016
Name : Shantabai Yadav Dhurve
Husband's Name: Yadav Dhurve
House Number : 32
Age : 76 Gender : Female
Photo Available

110 ZCN7272024
Name : Laxman Yadav Dhurve
Father's Name: Yadav Dhurve
House Number : 32
Age : 49 Gender : Male
Photo Available

111 CZM0615690
Name : Ankush Yadavrao Dhurve
Father's Name: Yadavrao Dhurve
House Number : 32
Age : 42 Gender : Male
Photo Available

112 ZCN6108765
Name : Pritam Dynaneshvar Dhurve
Father's Name: Dynaneshvar Dhurve
House Number : 33
Age : 39 Gender : Male
Photo Available

113 ZCN7702780
Name : Vimal Pritam Dhurve Dhurve
Husband's Name: Pritam Dhnyaneshwar Dhurve Dhurve
House Number : 33
Age : 26 Gender : Female
Photo Available

114 CZM0615336
Name : Pankaj Ashok Vankhede
Father's Name: Ashok Vankhede
House Number : 36
Age : 43 Gender : Male
Photo Available

115 ZCN7614415
Name : Bhagyashree Pankaj Wankhede Wankhede
Husband's Name: Pankaj Ashok Wankhede
House Number : 36
Age : 25 Gender : Female
Photo Available

116 ZCN7028541
Name : rupali dipak gadage
Husband's Name: dipak gadage
House Number : 37
Age : 34 Gender : Female
Photo Available

117 CZM0616557
Name : Vijay Bhaskarrao Thakare
Father's Name: Bhaskarrao Thakare
House Number : 37
Age : 42 Gender : Male
Photo Available

118 ZCN5144977
Name : Sachin Damodhararav Dhurve
Father's Name: Damodhararav Dhurve
House Number : 39
Age : 40 Gender : Male
Photo Available

119 CZM0615708
Name : Anil Gulab Kohale
Father's Name: Gulab Kohale
House Number : 39
Age : 44 Gender : Male
Photo Available

120 CZM0600098
Name : Vinayak Laxman Kotnake
Father's Name: Laxman Kotnake
House Number : 39
Age : 65 Gender : Male
Photo Available

121 CZM0616573
Name : Pramilabai Ankush Kotnake
Husband's Name: Ankush Kotnake
House Number : 39
Age : 58 Gender : Female
Photo Available

122 ZCN0281006
Name : Kusumbai Bhaskar Thakare
Husband's Name: Bhaskar Thakare
House Number : 40
Age : 68 Gender : Female
Photo Available

123 ZCN1336296
Name : Minal Chandrashekhar Vankhade
Husband's Name: Chandrashekhar Vankhade
House Number : 40
Age : 40 Gender : Female
Photo Available

124 CZM0600031
Name : Chandrashekhar Rameshrao Vankhede
Father's Name: Rameshrao Vankhede
House Number : 40
Age : 45 Gender : Male
Photo Available

125 ZCN7608342
Name : Vaibhavi sharad wankhade Wankhade
Father's Name: Sharad Ramesh wankhade
House Number : 40
Age : 23 Gender : Female
Photo Available

126 ZCN0281022
Name : Indirabai Devidas Thakare
Husband's Name: Devidas Thakare
House Number : 41
Age : 61 Gender : Female
Photo Available

127 ZCN0281030
Name : Damodhar Maroti Dhurve
Father's Name: Maroti Dhurve
House Number : 43
Age : 66 Gender : Male
Photo Available

128 ZCN0281048
Name : Shobhatai Damodhar Dhurve
Husband's Name: Damodhar Dhurve
House Number : 43
Age : 61 Gender : Female
Photo Available

129 ZCN0281064
Name : Sumanbai Shridhar Dhurve
Husband's Name: Shridhar Dhurve
House Number : 44
Age : 59 Gender : Female
Photo Available

130 ZCN0281084
Name : Zibalabai Mahadev Kohale
Husband's Name: Mahadev Kohale
House Number : 45
Age : 81 Gender : Female
Photo Available

131 ZCN0281094
Name : Gulab Mahadev Kohale
Father's Name: Mahadev Kohale
House Number : 45
Age : 78 Gender : Male
Photo Available

132 ZCN0281105
Name : Chindhabai Gulab Kohale
Husband's Name: Gulab Kohale
House Number : 45
Age : 71 Gender : Female
Photo Available

133 ZCN0281113
Name : Devrao Mahadev Kohale
Father's Name: Mahadev Kohale
House Number : 45
Age : 68 Gender : Male
Photo Available

134 ZCN7272032
Name : Pushpabai Devrao Kohale
Husband's Name: Devrao Kohale
House Number : 45
Age : 61 Gender : Female
Photo Available

135 ZCN1302710
Name : Sandhya Gajanan Raut
Husband's Name: Gajanan Raut
House Number : 45/a
Age : 49 Gender : Female
Photo Available

136 ZCN1336379
Name : Madan Ishwar Alone
Father's Name: Ishwar Alone
House Number : 55
Age : 42 Gender : Male
Photo Available

137 CZM0599928
Name : Janardan Punaji Shambharkar
Father's Name: Punajee Shambharkar
House Number : 61
Age : 76 Gender : Male
Photo Available

138 ZCN5144985
Name : Ramesh Janrao Bhagat
Father's Name: Janrao Bhagat
House Number : 67
Age : 53 Gender : Male
Photo Available

139 ZCN1302611
Name : Govinda Vithoba Suryavanshi
Father's Name: Vithoba Suryavanshi
House Number : 67
Age : 62 Gender : Male
Photo Available

140 ZCN7499817
Name : ashish kangale
Father's Name: marotarao kangale
House Number : 84
Age : 28 Gender : Male
Photo Available

141 ZCN7608334
Name : Pradnya Dilip Dable Dable
Mother's Name: Maya Dilip Dable
House Number : 92
Age : 23 Gender : Female
Photo Available

142 CZM0599670
Name : Archana Sharad Alone
Husband's Name: Sharad Alone
House Number : 97
Age : 49 Gender : Female
Photo Available

143 ZCN6204234
Name : Anant Rambhau Ghotekar
Father's Name: Rambhau Ghotekar
House Number : 97
Age : 49 Gender : Male
Photo Available

144 ZCN7499916
Name : akshay atram
Father's Name: vijay atram
House Number : 126
Age : 28 Gender : Male
Photo Available

145 ZCN7566912
Name : swapnil dhok
Father's Name: ankush dhok
House Number : 129
Age : 27 Gender : Male
Photo Available

146 ZCN7499924
Name : roshan atram
Father's Name: vijay atram
House Number : 145
Age : 26 Gender : Male
Photo Available

147 ZCN1302595
Name : Sachin Vijay Ghotekar
Father's Name: Vijay Ghotekar
House Number : 158
Age : 37 Gender : Male
Photo Available

148 ZCN1302587
Name : Sandhya Pramod Barahate
Husband's Name: Pramod Barahate
House Number : 17/2
Age : 55 Gender : Female
Photo Available

149 CZM0616474
Name : Pramod Bhaiyyaji Barhate
Father's Name: Bhaiyyaji Barhate
House Number : 17/2
Age : 46 Gender : Male
Photo Available

150 ZCN7139025
Name : Shilpa zamare
Husband's Name: Sumedh zamare
House Number : 214
Age : 26 Gender : Female
Photo Available

151 ZCN7138241
Name : yogita kotanake
Husband's Name: amit kotanake
House Number : 256
Age : 30 Gender : Female
Photo Available

152 CZM0599522
Name : mahesh rameshrao wankhede
Father's Name: rameshrao wankhede
House Number : 172/1
Age : 45 Gender : Male
Photo Available

153 ZCN7736820
Name : YASH PRADIPRAO DABLE
Father's Name: PRADIPRAO DABLE
House Number : AT TALEGAON
Age : 23 Gender : Male
Photo Available

154 ZCN7780869
Name : Damini wankhede wankhede
Husband's Name: rahul wankhede
House Number : 145
Age : 26 Gender : Female
Photo Available

155 ZCN7780851
Name : Achal Wankhede Wankhede
Husband's Name: umesharav wankhede
House Number : 145
Age : 28 Gender : Female
Photo Available

156 ZCN7811755
Name : Arati Nakhale
Father's Name: Devanand Nakhale
House Number : 13
Age : 25 Gender : Female
Photo Available

157 ZCN7813058
Name : Payal Shende
Father's Name: Sunil Shende
House Number : 14
Age : 20 Gender : Female
Photo Available

158 ZCN7815699
Name : Priti Patil
Husband's Name: Siddharth Patil
House Number : 8
Age : 32 Gender : Female
Photo Available

159 ZCN7818313
Name : Nayan Zamare
Father's Name: Siddharth Zamare
House Number : 1
Age : 20 Gender : Male
Photo Available

160 ZCN7870322
Name : Pranay Vijay Satpute
Father's Name: Vijay Satpute
House Number : 812 B
Age : 23 Gender : Male
Photo Available

161 ZCN7881659
Name : Pratham Dabale
Father's Name: Pradip Dabale
House Number : 0
Age : 21 Gender : Male
Photo Available

162 ZCN7914864
Name : Chetan Ghotekar
Father's Name: Ananta Ghotekar
House Number : 97
Age : 21 Gender : Male
Photo Available

163 ZCN7914815
Name : Samiksha Bhele
Father's Name: Nandkumar Bhele
House Number : 11
Age : 24 Gender : Female
Photo Available

164 ZCN7914633
Name : Tanushri Bhele
Father's Name: Nandkumar Bhele
House Number : 11
Age : 23 Gender : Female
Photo Available

165 ZCN7914567
Name : Ankita Bhele
Father's Name: Nandkumar Bhele
House Number : 11
Age : 26 Gender : Female
Photo Available

166 ZCN6298269
Name : Premchand Sudhakar Alone
Father's Name: Sudhakar Alone
House Number :
Age : 38 Gender : Male
Photo Available

167 ZCN6298285
Name : Vandana Dipak Hadake
Husband's Name: Dipak Hadake
House Number :
Age : 42 Gender : Female
Photo Available

168 ZCN6298095
Name : Jyoti Ramkrushn Kale
Husband's Name: Ramkrushn Kale
House Number :
Age : 47 Gender : Female
Photo Available

169 ZCN6298202
Name : Prakash Panjab Kerude
Father's Name: Panjab Kerude
House Number :
Age : 42 Gender : Male
Photo Available

170 ZCN6734925
Name : Laxmi Gajanan Kerude
Husband's Name: Gajanan Kerude
House Number :
Age : 33 Gender : Female
Photo Available

171 ZCN6298152
Name : Mera Anil Kohle
Husband's Name: Anil Kohle
House Number :
Age : 40 Gender : Female
Photo Available

172 ZCN6298210
Name : Jyoti Sanjay Kotanake
Husband's Name: Sanjay Kotanake
House Number :
Age : 45 Gender : Female
Photo Available

173 ZCN6298061
Name : Satish Mahadeo Mangam
Father's Name: Mahadeo Mangam
House Number :
Age : 46 Gender : Male
Photo Available

174 ZCN6298053
Name : Surekha Satish Mangam
Husband's Name: Satish Mangam
House Number :
Age : 40 Gender : Female
Photo Available

175 ZCN6436950
Name : Sarika Sunil Mankar
Husband's Name: Sunil Mankar
House Number :
Age : 42 Gender : Female
Photo Available

176 ZCN6298277
Name : Ganesh Marotrao Nehare
Father's Name: Marotrao Nehare
House Number :
Age : 39 Gender : Male
Photo Available

177 ZCN6298087
Name : Laxman Nathuji Pathak
Father's Name: Nathuji Pathak
House Number :
Age : 50 Gender : Male
Photo Available

178 ZCN6298293
Name : Asha Pravin Shende
Husband's Name: Pravin Shende
House Number :
Age : 42 Gender : Female
Photo Available

179 ZCN6298301
Name : Rahul Yadao Zamare
Father's Name: Yadao Zamare
House Number :
Age : 35 Gender : Male
Photo Available

180 ZCN7071939
Name : apeksha nehare
Mother's Name: gaensh nehare
House Number : 99
Age : 27 Gender : Female
Photo Available

181 ZCN6943526
Name : sima prakash kerude
Husband's Name: prakash kerude
House Number : 123
Age : 27 Gender : Female
Photo Available

182 ZCN7612922
Name : Tejas Lakshman Pathak Pathak
Father's Name: Lakshman Natthuji Pathak
House Number : 186
Age : 23 Gender : Male
Photo Available

183 ZCN7612914
Name : Rushikesh Praful Ingale Ingale
Mother's Name: Anita Praful Ingale
House Number : 201
Age : 24 Gender : Male
Photo Available

184 CZM0599605
Name : Anita Prafularav Ingle
Husband's Name: Prafularav Ingle
House Number : 201
Age : 49 Gender : Female
Photo Available

185 CZM0599316
Name : Pravin Ashokrao Ingale
Father's Name: Ashokarao Ingle
House Number : 201
Age : 44 Gender : Male
Photo Available

186 CZM0599894
Name : Sunil Babarao Mankar
Father's Name: Babarao Mankar
House Number : 1232 B
Age : 48 Gender : Male
Photo Available

187 CZM0599480
Name : Anil Babarao Mankar
Father's Name: Babarao Mankar
House Number : 1232 B
Age : 47 Gender : Male
Photo Available

188 CZM0599936
Name : Praveen Babarao Mankar
Father's Name: Babarao Mankar
House Number : 1232 B
Age : 46 Gender : Male
Photo Available

189 ZCN7785207
Name : Pranay Mangam
Father's Name: Satish Mangam
House Number : 0
Age : 22 Gender : Male
Photo Available

190 ZCN7881485
Name : Bhavna Mankar
Father's Name: Sunil Mankar
House Number : 1232 B
Age : 20 Gender : Female
Photo Available

191 ZCN8187544
Name : Jaya Zamare
Husband's Name: Rahul Zamare
House Number : 10
Age : 25 Gender : Female
Photo Available

192 ZCN8287682
Name : Payal Mangam
Husband's Name: Pranay Mangam
House Number : 9
Age : 22 Gender : Female
Photo Available

193 ZCN8287690
Name : Ashwini Patil
Husband's Name: Gautam Patil
House Number : 7
Age : 28 Gender : Female
Photo Available

194 ZCN6540512
Name : Amrapali Hemant Alone
Husband's Name: Hemant Alone
House Number :
Age : 38 Gender : Female
Photo Available

195 ZCN6791552
Name : Kalpana Dhanaraj Barahate
Husband's Name: Dhanaraj Barahate
House Number :
Age : 75 Gender : Female
Photo Available

196 ZCN6791560
Name : Rupali Abhijit Barahate
Husband's Name: Abhijit Barahate
House Number :
Age : 31 Gender : Female
Photo Available

197 ZCN5145131
Name : Seema Bhaskar Bhagat
Husband's Name: Bhaskar Bhagat
House Number :
Age : 36 Gender : Female
Photo Available

198 ZCN6791578
Name : Shubham Nanaji Bhagawat
Father's Name: Nanaji Bhagawat
House Number :
Age : 29 Gender : Male
Photo Available

199 ZCN5145107
Name : Asmita Aashish Dandade
Husband's Name: Aashish Dandade
House Number :
Age : 36 Gender : Female
Photo Available

200 ZCN6204283
Name : Aashish Manik Dandade
Father's Name: Manik Dandade
House Number :
Age : 37 Gender : Male
Photo Available

201 ZCN6684146
Name : Shubham Yogeshwar Dhurve
Father's Name: Yogeshwar Dhurve
House Number :
Age : 30 Gender : Male
Photo Available

202 ZCN6437008
Name : Sushma Gajanan Ghotekar
Husband's Name: Gajanan Ghotekar
House Number :
Age : 47 Gender : Female
Photo Available

203 ZCN6298228
Name : Sharda Anata Ghotekar
Husband's Name: Anand Ghotekar
House Number :
Age : 42 Gender : Female
Photo Available

204 ZCN6791602
Name : Mohini Atul Ghotekar
Husband's Name: Atul Ghotekar
House Number :
Age : 35 Gender : Female
Photo Available

205 ZCN6791594
Name : Prasantjit moreswar Kambale
Father's Name: moreswar Kambale
House Number :
Age : 29 Gender : Male
Photo Available

206 ZCN6204267
Name : Moreshwar Sadashiv Kamble
Father's Name: Sadashiv Kamble
House Number :
Age : 57 Gender : Male
Photo Available

207 ZCN6651582
Name : GAURAV MAROTI KANGALE
Father's Name: MAROTI KANGALE
House Number :
Age : 31 Gender : Male
Photo Available

208 ZCN5145073
Name : Ramesh Mahadev Kohale
Father's Name: Mahadev Kohale
House Number :
Age : 62 Gender : Male
Photo Available

209 ZCN5145081
Name : Geeta Ramesh Kohale
Husband's Name: Ramesh Kohale
House Number :
Age : 56 Gender : Female
Photo Available

210 ZCN6204275
Name : Manoj Naththu Kohale
Father's Name: Naththu Kohale
House Number :
Age : 39 Gender : Male
Photo Available

211 ZCN6791586
Name : Priti Ramesh Kohale
Father's Name: Ramesh Kohale
House Number :
Age : 30 Gender : Female
Photo Available

212 ZCN5145032
Name : Diwakar Gorakhnath Kumbhare
Father's Name: Gorakhnath Kumbhare
House Number :
Age : 70 Gender : Male
Photo Available

213 ZCN5145040
Name : antakala Diwakar kumbhare
Husband's Name: Diwakar Kumbhare
House Number :
Age : 66 Gender : Female
Photo Available

214 ZCN5145057
Name : Milind Diwakar Kumbhare
Father's Name: Diwakar Kumbhare
House Number :
Age : 48 Gender : Male
Photo Available

215 ZCN6734933
Name : Rukhma Ravindra Mangam
Husband's Name: Ravindra Mangam
House Number :
Age : 43 Gender : Female
Photo Available

216 ZCN6791545
Name : Sunil Govinda Meshram
Father's Name: Govinda Meshram
House Number :
Age : 33 Gender : Male
Photo Available

217 ZCN6437016
Name : Sunanda Maroti Nehare
Husband's Name: Maroti Nehare
House Number :
Age : 62 Gender : Female
Photo Available

218 ZCN6734941
Name : Rahul Prakashrao Rahate
Father's Name: Prakash Rahate
House Number :
Age : 30 Gender : Male
Photo Available

219 ZCN5145149
Name : Indira Baidayanath Shambharkar
Husband's Name: Baidayanath Shambharkar
House Number :
Age : 51 Gender : Female
Photo Available

220 ZCN5145099
Name : Surendra Ram Rao Thakare
Father's Name: Ram Rao Thakare
House Number :
Age : 54 Gender : Male
Photo Available

221 ZCN6651574
Name : SHWETA JIVAN THAKARE
Husband's Name: JIVAN THAKARE
House Number :
Age : 39 Gender : Female
Photo Available

222 ZCN6298178
Name : Ajay Pandurang Thakare
Father's Name: Pandurang Thakare
House Number :
Age : 36 Gender : Male
Photo Available

223 ZCN6298160
Name : Shilpa Ajay Thakare
Husband's Name: Ajay Thakare
House Number :
Age : 35 Gender : Female
Photo Available

224 ZCN6651590
Name : ARCHANA ATUL THAKARE
Husband's Name: ATUL THAKARE
House Number :
Age : 34 Gender : Female
Photo Available

225 ZCN6853972
Name : PRANJALI ANKUSHRAO DHOK
Father's Name: ANKUSHRAO DHOK
House Number :
Age : 32 Gender : Female
Photo Available

226 ZCN6684138
Name : Akshay Gajanan Vaidya
Father's Name: Gajanan Vaidya
House Number :
Age : 31 Gender : Male
Photo Available

227 ZCN6298129
Name : vijay Narayan wankhade
Father's Name: Narayan Wankhade
House Number :
Age : 74 Gender : Male
Photo Available

228 ZCN6298137
Name : Umesh Vijay Wankhade
Father's Name: Vijay Wankhade
House Number :
Age : 35 Gender : Male
Photo Available

229 ZCN7651987
Name : PRAGATI SURENDRA THAKRE THAKRE
Father's Name: SURENDRA RAMRAO THAKRE THAKRE
House Number : 0
Age : 25 Gender : Female
Photo Available

230 ZCN7652035
Name : PRANALI SURENDRA THAKRE THAKRE
Father's Name: SURENDRA RAMRAO THAKRE THAKRE
House Number : 0
Age : 23 Gender : Female
Photo Available

231 ZCN7099914
Name : pawan kale
Father's Name: ramkrushn kale
House Number : 01
Age : 28 Gender : Male
Photo Available

232 ZCN7099724
Name : komal puri
Father's Name: viththal puri
House Number : 01
Age : 26 Gender : Female
Photo Available

233 ZCN7099716
Name : prashant raut
Father's Name: gajananrao raut
House Number : 01
Age : 28 Gender : Male
Photo Available

234 ZCN7105844
Name : nilima vaidy
Husband's Name: khushal vaidy
House Number : 01
Age : 35 Gender : Female
Photo Available

235 ZCN1302678
Name : Pranita Naresh Gho Tekar
Husband's Name: Naresh Ghotekar
House Number : 1
Age : 42 Gender : Female
Photo Available

236 ZCN0281153
Name : Kokila Narayan Giri
Husband's Name: Narayan Giri
House Number : 1
Age : 70 Gender : Female
Photo Available

237 CZM0616417
Name : Dinesh Narayan Giri
Father's Name: Narayan Giri
House Number : 1
Age : 49 Gender : Male
Photo Available

238 ZCN0281163
Name : nana vaidya
Father's Name: vithoba Vaidya
House Number : 2
Age : 68 Gender : Male
Photo Available

239 ZCN0281173
Name : nanibai vaidya
Husband's Name: dnyaneshwar Vaidya
House Number : 2
Age : 58 Gender : Female
Photo Available

240 ZCN0281183
Name : Purushottam Ajab Vaidya
Father's Name: Ajab Vaidya
House Number : 3
Age : 68 Gender : Male
Photo Available

241 ZCN1302793
Name : Kalavati Purushottam Vaidya
Husband's Name: Purushottam Vaidya
House Number : 3
Age : 63 Gender : Female
Photo Available

242 ZCN0281193
Name : Vitthal Gulab Puri
Father's Name: Gulab Puri
House Number : 4
Age : 63 Gender : Male
Photo Available

243 ZCN7272057
Name : Vimlabai Vitthal Puri
Husband's Name: Vitthal Puri
House Number : 4
Age : 55 Gender : Female
Photo Available

244 ZCN0281212
Name : Mainabai Bhaurav Kale
Husband's Name: Bhaurav Kale
House Number : 5
Age : 73 Gender : Female
Photo Available

245 ZCN0281220
Name : Ram Krishna Bhaurav Kale
Father's Name: Bhaurav Kale
House Number : 5
Age : 55 Gender : Male
Photo Available

246 ZCN7272065
Name : Venubai Anandrao Kale
Husband's Name: Anandrao Kale
House Number : 6
Age : 79 Gender : Female
Photo Available

247 ZCN7272073
Name : Ashok Babarao Ingle
Father's Name: Babarao Ingle
House Number : 8
Age : 69 Gender : Male
Photo Available

248 CZM0615450
Name : Latabai Ashok Ingle
Husband's Name: Ashok Ingle
House Number : 8
Age : 64 Gender : Female
Photo Available

249 CZM0600387
Name : Chanda Dipakrao Kerude
Husband's Name: Dipakrao Kerude
House Number : 9
Age : 47 Gender : Female
Photo Available

250 ZCN7272081
Name : Sulochana Mahadev Mangam
Husband's Name: Mahadev Mangam
House Number : 9
Age : 73 Gender : Female
Photo Available

251 ZCN7272099
Name : Ravindra Mahadev Mangam
Father's Name: Mahadev Mangam
House Number : 9
Age : 49 Gender : Male
Photo Available

252 ZCN7647126
Name : AMAN RAVINDRA MANGAM MANGAM
Father's Name: RAVINDRA MAHADEV MANGAM MANGAM
House Number : 9
Age : 24 Gender : Male
Photo Available

253 CZM0600072
Name : Satish Mahadevrao Thakare
Father's Name: Mahadevrao Thakare
House Number : 9
Age : 47 Gender : Male
Photo Available

254 CZM0599795
Name : Jivan Damodhar Thakare
Father's Name: Damodhar Thakare
House Number : 9
Age : 45 Gender : Male
Photo Available

255 CZM0623934
Name : Atul Damodhar Thakare
Father's Name: Damodhar Thakare
House Number : 9
Age : 41 Gender : Male
Photo Available

256 CZM0599639
Name : Sangeeta Satisharav Thakare
Husband's Name: Satisharav Thakare
House Number : 9
Age : 41 Gender : Female
Photo Available

257 CZM0616334
Name : Hiraman Mahadev Yerakade
Father's Name: Mahadev Yerakade
House Number : 11
Age : 58 Gender : Male
Photo Available

258 ZCN7008394
Name : asmita moreshwar kambale
Husband's Name: moreshwar kambale
House Number : 0012
Age : 51 Gender : Female
Photo Available

259 CZM0616268
Name : Kausalya Bai Ramdas Yerakade
Husband's Name: Ramdas Yerakade
House Number : 12
Age : 58 Gender : Female
Photo Available

260 ZCN0281292
Name : Rajendra Narayan Ghotekar
Father's Name: Narayan Ghotekar
House Number : 13
Age : 68 Gender : Male
Photo Available

261 ZCN1336346
Name : Atul Rajendra Ghotekar
Father's Name: Rajendra Ghotekar
House Number : 13
Age : 40 Gender : Male
Photo Available

262 ZCN7007248
Name : pratik moreshwar kambale
Father's Name: moreshwar kambale
House Number : 014
Age : 26 Gender : Male
Photo Available

263 ZCN1302652
Name : Khushal Nanaji Vaidya
Father's Name: Nanaji Vaidya
House Number : 14
Age : 40 Gender : Male
Photo Available

264 ZCN0281311
Name : Vijay Narayan Ghotekar
Father's Name: Narayan Ghotekar
House Number : 16
Age : 65 Gender : Male
Photo Available

265 ZCN0281329
Name : Vandanabai Vijay Ghotekar
Husband's Name: Vijay Ghotekar
House Number : 16
Age : 59 Gender : Female
Photo Available

266 ZCN7272107
Name : Maroti Vithoba Keude
Father's Name: Vithoba Keude
House Number : 18
Age : 73 Gender : Male
Photo Available

267 ZCN7272115
Name : Nim Rlabai Maroti Keude
Husband's Name: Maroti Keude
House Number : 18
Age : 66 Gender : Female
Photo Available

268 ZCN7272123
Name : Chhaya Ankush Thok
Father's Name: Ankush Thok
House Number : 21
Age : 51 Gender : Male
Photo Available

269 ZCN7272164
Name : Ankush Manik Rao Dhok
Father's Name: Manik Rao Dhok
House Number : 22
Age : 62 Gender : Male
Photo Available

270 ZCN7272172
Name : Dhanraj Dadaji Barahate
Father's Name: Dadaji Barahate
House Number : 23
Age : 68 Gender : Male
Photo Available

271 ZCN6436968
Name : Abhijit Dhanraj Barahate
Father's Name: Dhanraj Barahate
House Number : 23
Age : 40 Gender : Male
Photo Available

272 ZCN5145008
Name : Sagar Chhabraji Varahate
Father's Name: Chhabraji Varahate
House Number : 23
Age : 36 Gender : Male
Photo Available

273 ZCN7656457
Name : BHARATI PRASHANT BHAGAVAT BHAGAVAT
Husband's Name: PRASHANT DNYANESHWAR BHAGAVAT BHAGAVAT
House Number : 25
Age : 31 Gender : Female
Photo Available

274 CZM0616615
Name : Dynaneshvar Laharaji Bhagawat
Father's Name: Laharaji Bhagawat
House Number : 25
Age : 72 Gender : Male
Photo Available

275 CZM0616607
Name : Lata Dynaneshvar Bhagawat
Husband's Name: Dynaneshvar Bhagawat
House Number : 25
Age : 66 Gender : Female
Photo Available

276 CZM0616698
Name : Prashant Dynaneshvar Bhagawat
Father's Name: Dynaneshvar Bhagawat
House Number : 25
Age : 41 Gender : Male
Photo Available

277 CZM0600346
Name : Arvind Ramdasji Bhele
Father's Name: Ramdasji Bhele
House Number : 26
Age : 47 Gender : Male
Photo Available

278 ZCN0281480
Name : Manoramabai Uttam Ghotekar
Husband's Name: Uttam Ghotekar
House Number : 26
Age : 71 Gender : Female
Photo Available

279 ZCN0281490
Name : Pradeep Uttam Ghotekar
Father's Name: Uttam Ghotekar
House Number : 26
Age : 54 Gender : Male
Photo Available

280 ZCN7636004
Name : SAHIL PRADIP GHOTEKAR Ghotekar
Father's Name: PRADIP UTTAM GHOTEKAR
House Number : 26
Age : 23 Gender : Male
Photo Available

281 CZM0615369
Name : Santosh Ramajee Kerude
Father's Name: Ramajee Kerude
House Number : 26
Age : 73 Gender : Male
Photo Available

282 CZM0615377
Name : Vatsala Santosh Kerude
Husband's Name: Santosh Kerude
House Number : 26
Age : 70 Gender : Female
Photo Available

283 CZM0615781
Name : Krishna Santoshrao Kerude
Father's Name: Santoshrao Kerude
House Number : 26
Age : 46 Gender : Male
Photo Available

284 CZM0624338
Name : Prashant Santoshrao Kerude
Father's Name: Santoshrao Kerude
House Number : 26
Age : 44 Gender : Male
Photo Available

285 ZCN6107338
Name : Ravindra Babarao Koyachade
Father's Name: Babarao Koyachade
House Number : 26
Age : 42 Gender : Male
Photo Available

286 ZCN0281519
Name : Babarao Bandujee Mankar
Father's Name: Bandujee Mankar
House Number : 30
Age : 73 Gender : Male
Photo Available

287 ZCN0281527
Name : Leelabai Babarao Mankar
Husband's Name: Babarao Mankar
House Number : 30
Age : 66 Gender : Female
Photo Available

288 ZCN7272198
Name : Mohan Gulab Rao Falke
Father's Name: Gulab Rao Falke
House Number : 31
Age : 74 Gender : Male
Photo Available

289 ZCN0281543
Name : Gyneshavar Shankar Dhurve
Father's Name: Shankar Dhurve
House Number : 33
Age : 76 Gender : Male
Photo Available

290 ZCN0281559
Name : Kusumbai Gyneshavar Dhurve
Husband's Name: Gyneshavar Dhurve
House Number : 33
Age : 71 Gender : Female
Photo Available

291 ZCN0281569
Name : Yogeshavar Shankar Dhurve
Father's Name: Shankar Dhurve
House Number : 33
Age : 57 Gender : Male
Photo Available

292 ZCN0281579
Name : Chandabai Yogeshavar Dhurve
Husband's Name: Yogeshavar Dhurve
House Number : 33
Age : 51 Gender : Female
Photo Available

293 ZCN1336338
Name : Anil Ram Rao Ghotekar
Father's Name: Ram Rao Ghotekar
House Number : 34
Age : 56 Gender : Male
Photo Available

294 ZCN7272206
Name : Jotibai Anil Ghotekar
Husband's Name: Anil Ghotekar
House Number : 34
Age : 51 Gender : Female
Photo Available

295 ZCN6436976
Name : Datta Moreshwar Bhoyar
Father's Name: Moreshwar Bhoyar
House Number : 35
Age : 41 Gender : Male
Photo Available

296 ZCN1302660
Name : Naresh Bhimrao Ghotekar
Father's Name: Bhimrao Ghotekar
House Number : 35
Age : 53 Gender : Male
Photo Available

297 ZCN7272735
Name : Ashok Narayan Vankhade
Father's Name: Narayan Vankhade
House Number : 36
Age : 63 Gender : Male
Photo Available

298 ZCN7272743
Name : Kusumbai Ashok Vankhade
Husband's Name: Ashok Vankhade
House Number : 36
Age : 56 Gender : Female
Photo Available

299 ZCN1302785
Name : Geetabai Vijay Wankhade
Husband's Name: Vijay Vankhade
House Number : 37
Age : 74 Gender : Female
Photo Available

300 ZCN1302637
Name : Rahul Vijay Rao Wankhade
Father's Name: Vijay Rao Vankhade
House Number : 37
Age : 38 Gender : Male
Photo Available

301 ZCN7272768
Name : Shobhabai Vasudev Vankhade
Husband's Name: Vasudev Vankhade
House Number : 38
Age : 62 Gender : Female
Photo Available

302 ZCN0281658
Name : Rekhabai Baban Rao Vankhade
Husband's Name: Baban Rao Vankhade
House Number : 39
Age : 61 Gender : Female
Photo Available

303 CZM0599506
Name : Dynaneshvar Narayan Nehare
Father's Name: Narayan Nehare
House Number : 40
Age : 57 Gender : Male
Photo Available

304 CZM0599514
Name : Meena Dynaneshvar Nehare
Husband's Name: Dynaneshvar Nehare
House Number : 40
Age : 52 Gender : Female
Photo Available

305 ZCN6950166
Name : lav dnyaneshwar nehare
Father's Name: dnyaneshwar nehare
House Number : 40
Age : 28 Gender : Male
Photo Available

306 ZCN6951248
Name : ankush dnyaneshwar nehare
Father's Name: dnyaneshwar nehare
House Number : 40
Age : 28 Gender : Male
Photo Available

307 ZCN7272784
Name : Shobhabai Rameshrao Vankhade
Husband's Name: Rameshrao Vankhade
House Number : 40
Age : 59 Gender : Female
Photo Available

308 ZCN7272792
Name : Sharad Rameshrao Vankhade
Father's Name: Rameshrao Vankhade
House Number : 40
Age : 49 Gender : Male
Photo Available

309 CZM0599647
Name : Mahadev Ukandrao Thakare
Father's Name: Ukandrao Thakare
House Number : 42
Age : 78 Gender : Male
Photo Available

310 ZCN0281709
Name : Damodhar Ukanda Thakare
Father's Name: Ukanda Thakare
House Number : 42
Age : 76 Gender : Male
Photo Available

311 ZCN0281698
Name : Kantabai Mahadev Thakare
Husband's Name: Mahadev Thakare
House Number : 42
Age : 71 Gender : Female
Photo Available

312 ZCN0281717
Name : Shobhatai Damodhar Thakare
Husband's Name: Damodhar Thakare
House Number : 42
Age : 66 Gender : Female
Photo Available

313 ZCN0281741
Name : Indirabai Mahadev Mankar
Husband's Name: Mahadev Mankar
House Number : 47
Age : 58 Gender : Female
Photo Available

314 ZCN0281767
Name : Sita Bai Ramajee Mankar
Husband's Name: Ramajee Mankar
House Number : 48
Age : 82 Gender : Female
Photo Available

315 ZCN0281757
Name : Govinda Ramajee Mankar
Father's Name: Ramajee Mankar
House Number : 48
Age : 63 Gender : Male
Photo Available

316 CZM0615435
Name : Vandanabai Govinda Mankar
Husband's Name: Govinda Mankar
House Number : 48
Age : 56 Gender : Female
Photo Available

317 ZCN7662935
Name : GAJANAN GOVINDRAO MANKAR MANKAR
Father's Name: GOVINDA RAMAJI MANKAR MANKAR
House Number : 48
Age : 32 Gender : Male
Photo Available

318 ZCN0281787
Name : Shashikalabai Vitthal Kosare
Husband's Name: Vitthal Kosare
House Number : 49
Age : 71 Gender : Female
Photo Available

319 ZCN0281797
Name : Suresh Vitthal Kosare
Father's Name: Vitthal Kosare
House Number : 49
Age : 54 Gender : Male
Photo Available

320 ZCN7025562
Name : Minakshi Sunilrav Kumbhare
Husband's Name: Sunilrao Kumbhare
House Number : 85
Age : 41 Gender : Female
Photo Available

321 CZM0616391
Name : Sudhakar Ukanda Chamalate
Father's Name: Ukanda Chamalate
House Number : 101 A
Age : 63 Gender : Male
Photo Available

322 CZM0616375
Name : Leelabai Sudhakar Chamalate
Husband's Name: Sudhakar Chamalate
House Number : 101 A
Age : 56 Gender : Female
Photo Available

323 ZCN7272800
Name : Sudhakar Gulab Rao Barhate
Father's Name: Gulab Barahate
House Number : 171 A
Age : 87 Gender : Male
Photo Available

324 CZM0616482
Name : Chhabubai Sudhakar Barhate
Husband's Name: Sudhakar Barhate
House Number : 171 A
Age : 76 Gender : Female
Photo Available

325 ZCN7272818
Name : Pratibha Bhaiyyaji Barhate
Husband's Name: Bhaiyyaji Barhate
House Number : 172 B
Age : 74 Gender : Female
Photo Available

326 ZCN7138266
Name : Kiran dandade
Husband's Name: Gajanan dandade
House Number : 256
Age : 26 Gender : Female
Photo Available

327 ZCN0281886
Name : Prakash Janrao Rahate
Father's Name: Janrao Rahate
House Number : 321 A
Age : 59 Gender : Male
Photo Available

328 ZCN0281896
Name : Omeshvari Prakash Rahate
Husband's Name: Prakash Rahate
House Number : 321 A
Age : 53 Gender : Female
Photo Available

329 CZM0599860
Name : Suresh Janrao Rahate
Father's Name: Janrao Rahate
House Number : 322 B
Age : 68 Gender : Male
Photo Available

330 ZCN7272826
Name : Madhuribai Suresh Rahate
Husband's Name: Suresh Rahate
House Number : 322 B
Age : 61 Gender : Female
Photo Available

331 CZM0600049
Name : Ravindra Vinayak Borkar
Father's Name: Vinayak Borkar
House Number : 411
Age : 47 Gender : Male
Photo Available

332 ZCN0281923
Name : Manik Punjab Borkar
Father's Name: Punjab Borkar
House Number : 411 A
Age : 66 Gender : Male
Photo Available

333 ZCN5145016
Name : Bebitai Vinayak Borkar
Husband's Name: Vinayak Borkar
House Number : 411 A
Age : 61 Gender : Female
Photo Available

334 ZCN0281949
Name : Shankar Punjab Borkar
Father's Name: Punjab Borkar
House Number : 412 B
Age : 56 Gender : Male
Photo Available

335 ZCN0281955
Name : Varshabai Shankar Borkar
Husband's Name: Shankar Borkar
House Number : 412 B
Age : 56 Gender : Female
Photo Available

336 ZCN0281931
Name : Sudhabai Manik Borkar
Husband's Name: Manik Borkar
House Number : 412 B
Age : 56 Gender : Female
Photo Available

337 CZM0616680
Name : Hemant Leeladhar Alone
Father's Name: Leeladhar Alone
House Number : 451 A
Age : 46 Gender : Male
Photo Available

338 CZM0616581
Name : Hemchand Leeladhar Alone
Father's Name: Leeladhar Alone
House Number : 451 A
Age : 46 Gender : Male
Photo Available

339 ZCN1302728
Name : Parvatabai Rambhau Raut
Husband's Name: Rambhau Raut
House Number : 451 A
Age : 69 Gender : Female
Photo Available

340 ZCN0281975
Name : Gajanan Rambhau Raut
Father's Name: Rambhau Raut
House Number : 451 A
Age : 56 Gender : Male
Photo Available

341 ZCN7812852
Name : Prajwal Thakare
Father's Name: Surendra Thakare
House Number : 0
Age : 21 Gender : Male
Photo Available

342 ZCN7813835
Name : Swati Koychade
Husband's Name: Ravindra Koychade
House Number : 26
Age : 33 Gender : Female
Photo Available

343 ZCN7819709
Name : Priyanka Raut
Father's Name: Gajanan Raut
House Number : 451A
Age : 25 Gender : Female
Photo Available

344 ZCN7857329
Name : Disha Giri
Father's Name: Dinesh Giri
House Number : 1
Age : 20 Gender : Female
Photo Available

345 ZCN7857477
Name : Kallyani Nehare
Husband's Name: Ankush Nehare
House Number : 40
Age : 23 Gender : Female
Photo Available

346 ZCN7881584
Name : Mayuri Barahate
Husband's Name: Sagar Barahate
House Number : 23
Age : 28 Gender : Female
Photo Available

347 ZCN7884703
Name : Mrunal Kumbhare
Father's Name: Milind Kumbhare
House Number : 0
Age : 24 Gender : Female
Photo Available

348 ZCN7911498
Name : Renuka Wankhade
Father's Name: Sharad Wankhade
House Number : 40
Age : 20 Gender : Female
Photo Available

349 ZCN7979396
Name : Shital Dhurve
Father's Name: Yogeshwar Dhurve
House Number : 33
Age : 26 Gender : Female
Photo Available

350 ZCN6437081
Name : Vaibhav Vinod Alone
Father's Name: Vinod Alone
House Number :
Age : 30 Gender : Male
Photo Available

351 ZCN6651624
Name : SHANKAR SUDHAKAR CHAMLATE
Father's Name: SUDHAKAR CHAMLATE
House Number :
Age : 37 Gender : Male
Photo Available

352 ZCN6734958
Name : Dhiraj Sanjay Dabale
Father's Name: Sanjay Dabale
House Number :
Age : 29 Gender : Male
Photo Available

353 ZCN6298186
Name : Sangita Tukaram Dhurve
Husband's Name: Tukaram Dhurve
House Number :
Age : 50 Gender : Female
Photo Available

354 ZCN6651657
Name : PRAFUL PANDURANG DHURVE
Father's Name: PANDURANG DHURVE
House Number :
Age : 31 Gender : Male
Photo Available

355 ZCN6791651
Name : Roshan Tukaram Dhurve
Father's Name: Tukaram Dhurve
House Number :
Age : 29 Gender : Male
Photo Available

356 ZCN6651608
Name : VINA PRADIP GHOTEKAR
Husband's Name: PRADIP GHOTEKAR
House Number :
Age : 48 Gender : Female
Photo Available

357 ZCN6618649
Name : PUNAM ANIL GHOTEKAR
Father's Name: ANIL GHOTEKAR
House Number :
Age : 30 Gender : Female
Photo Available

358 ZCN6684179
Name : Prashant Panjab Kerude
Father's Name: Panjab Kerude
House Number :
Age : 30 Gender : Male
Photo Available

359 ZCN6791644
Name : UMESH NATTHUJI KOHALE KOHALE
Father's Name: Natthu Kohale
House Number :
Age : 39 Gender : Male
Photo Available

360 ZCN6791636
Name : Akashay Santosh Kotanake
Father's Name: Santosh Kotanake
House Number :
Age : 30 Gender : Male
Photo Available

361 ZCN6684161
Name : UDDHAV VITHOBA MOON
Father's Name: VITHOBA MOON
House Number :
Age : 75 Gender : Male
Photo Available

362 ZCN6437099
Name : Kalpana Pradip Patil
Husband's Name: Pradip Patil
House Number :
Age : 49 Gender : Female
Photo Available

363 ZCN6684187
Name : Kishor Vitthalrao Puri
Father's Name: Vitthalrao Puri
House Number :
Age : 30 Gender : Male
Photo Available

364 ZCN6791669
Name : Ajay Keshav Raut
Father's Name: Keshav Raut
House Number :
Age : 37 Gender : Male
Photo Available

365 ZCN6651632
Name : MANGESH MAROTI RAUT
Father's Name: MAROTI RAUT
House Number :
Age : 34 Gender : Male
Photo Available

366 ZCN6540538
Name : Rajendra Marotrao Sakrapure
Father's Name: Marotrao Sakrapure
House Number :
Age : 48 Gender : Male
Photo Available

367 ZCN6540520
Name : kisanabai rajendra sakrapure
Husband's Name: Rajendra Sakrapure
House Number :
Age : 45 Gender : Female
Photo Available

368 ZCN6651640
Name : PUSHPA DIVAKAR SHIRPURKAR
Husband's Name: DIVAKAR SHIRPURKAR
House Number :
Age : 58 Gender : Female
Photo Available

369 ZCN6684153
Name : SIMA ANIL THUL
Husband's Name: ANIL THUL
House Number :
Age : 39 Gender : Female
Photo Available

370 ZCN6437065
Name : Sima Amol Todase
Husband's Name: Amol Todase
House Number :
Age : 41 Gender : Female
Photo Available

371 ZCN6651616
Name : SANJAY RAMDAS YERKADE
Father's Name: RAMDAS YERKADE
House Number :
Age : 40 Gender : Male
Photo Available

372 ZCN6298319
Name : Pratik Yadao Zamare
Father's Name: Yadao Zamare
House Number :
Age : 32 Gender : Male
Photo Available

373 ZCN7652860
Name : SUDHIR DEVIDAS KAWADE KAWADE
Others: DARSHAN HIRAMAN BHAGAT BHAGAT
House Number : 0
Age : 52 Gender : Male
Photo Available

374 ZCN7652878
Name : MALAN SUDHIR KAWADE KAWADE
Others: DARSHAN HIRAMAN BHAGAT BHAGAT
House Number : 0
Age : 50 Gender : Female
Photo Available

375 ZCN7612930
Name : Mahesh Dilip Nehare Nehare
Father's Name: Dilip Anandrao Nehare
House Number : 0
Age : 23 Gender : Male
Photo Available

376 ZCN7105810
Name : sweta alone
Father's Name: sharadrao alone
House Number : 01
Age : 29 Gender : Female
Photo Available

377 ZCN7106677
Name : swapnil alone
Father's Name: sharadrao alone
House Number : 01
Age : 28 Gender : Male
Photo Available

378 ZCN7106636
Name : arpit alone
Father's Name: shardrao alone
House Number : 01
Age : 26 Gender : Male
Photo Available

379 ZCN7605009
Name : Vishwas Devrao Junaghare Junaghare
Others: Dnyaneshwar Narayan Nehare
House Number : 2
Age : 46 Gender : Male
Photo Available

380 ZCN7612906
Name : Mirabai Vishvas Junaghare Junaghare
Others: Mina Dnyaneshwar Nehare
House Number : 2
Age : 34 Gender : Female
Photo Available

381 KXF1561679
Name : Sanghratn Ukandrao Bhongade
Father's Name: Ukandrao Bhongade
House Number : 4
Age : 43 Gender : Male
Photo Available

382 ZCN7272842
Name : Pramilabai Bhimrao Jhamre
Husband's Name: Bhimrao Jhamre
House Number : 5
Age : 61 Gender : Female
Photo Available

383 ZCN7008568
Name : SURAJ ZAMARE
Father's Name: RAMESH ZAMARE
House Number : 006
Age : 26 Gender : Male
Photo Available

384 ZCN0282004
Name : Ramdas Sukhdev Bhele
Father's Name: Sukhdev Bhele
House Number : 12
Age : 76 Gender : Male
Photo Available

385 CZM0615922
Name : Rukhmabai Ramdas Bhele
Husband's Name: Ramdas Bhele
House Number : 12
Age : 68 Gender : Female
Photo Available

386 ZCN0282012
Name : Kausalya Bai Mukinda Gadge
Husband's Name: Mukinda Gadge
House Number : 12
Age : 53 Gender : Female
Photo Available

387 ZCN7651284
Name : Papita Sanjay Yerkade
Husband's Name: Sanjay Ramdas Yerkade
House Number : 12
Age : 28 Gender : Female
Photo Available

388 ZCN7272859
Name : Panchafula Kavdu Jhamre
Husband's Name: Kavdu Jhamre
House Number : 14
Age : 78 Gender : Female
Photo Available

389 CZM0615971
Name : Ramesh Kavdu Jhamre
Father's Name: Kavdu Jhamre
House Number : 14
Age : 54 Gender : Male
Photo Available

390 CZM0615989
Name : Sunita Ramesh Jhamre
Husband's Name: Ramesh Jhamre
House Number : 14
Age : 50 Gender : Female
Photo Available

391 ZCN0282052
Name : Annapurna Damodhar Jhamre
Husband's Name: Damodhar Jhamre
House Number : 17
Age : 73 Gender : Female
Photo Available

392 ZCN7272867
Name : Kamlabai Narayan Keude
Husband's Name: Narayan Keude
House Number : 19
Age : 61 Gender : Female
Photo Available

393 ZCN7017569
Name : mamata prashant kerude
Husband's Name: prashant kerude
House Number : 20
Age : 26 Gender : Female
Photo Available

394 CZM0599324
Name : Shantabai Narayan Dhurve
Husband's Name: Narayan Dhurve
House Number : 24
Age : 76 Gender : Female
Photo Available

395 ZCN7272883
Name : Pandurang Narayan Dhurve
Father's Name: Narayan Dhurve
House Number : 24
Age : 58 Gender : Male
Photo Available

396 ZCN0282129
Name : Nirmalabai Pandurang Dhurve
Husband's Name: Pandurang Dhurve
House Number : 24
Age : 51 Gender : Female
Photo Available

397 ZCN7612989
Name : Shreya Dilip Ghotekar Ghotekar
Father's Name: Dilip Uttam Ghotekar
House Number : 26
Age : 23 Gender : Female
Photo Available

398 ZCN7272891
Name : Bulubai Babarao Koyachade
Husband's Name: Babarao Koyachade
House Number : 26
Age : 66 Gender : Female
Photo Available

399 CZM0625038
Name : Suresh Babarao Koyachade
Father's Name: Babarao Koyachade
House Number : 26
Age : 52 Gender : Male
Photo Available

400 CZM0615385
Name : Babybhai Nanaji Raut
Others: Nanaji Raut
House Number : 28
Age : 68 Gender : Female
Photo Available

401 ZCN0282171
Name : Keshav Jayatuji Raut
Father's Name: Jayatuji Raut
House Number : 30
Age : 65 Gender : Male
Photo Available

402 CZM0616516
Name : Ushabai Keshav Raut
Husband's Name: Keshav Raut
House Number : 30
Age : 58 Gender : Female
Photo Available

403 CZM0616177
Name : Narayan Shravan Nehare
Father's Name: Shravan Nehare
House Number : 34
Age : 61 Gender : Male
Photo Available

404 CZM0615583
Name : Gunvant Shravan Nehare
Father's Name: Shravan Nehare
House Number : 34
Age : 56 Gender : Male
Photo Available

405 CZM0616185
Name : Jotibai Narayan Nehare
Husband's Name: Narayan Nehare
House Number : 34
Age : 54 Gender : Female
Photo Available

406 CZM0615559
Name : Manisha Gunvantarao Nehare
Husband's Name: Gunvantarao Nehare
House Number : 34
Age : 48 Gender : Female
Photo Available

407 ZCN7651854
Name : ABHILASH GUNWANT NEHARE NEHARE
Father's Name: GUNWANT SHRAVAN NEHARE NEHARE
House Number : 34
Age : 24 Gender : Male
Photo Available

408 ZCN0282202
Name : Kalavati Naththuji Kohale
Father's Name: Naththuji Kohale
House Number : 35
Age : 61 Gender : Female
Photo Available

409 ZCN7272909
Name : Santosh Laxman Kotnake
Father's Name: Laxman Kotnake
House Number : 38
Age : 58 Gender : Male
Photo Available

410 CZM0616383
Name : Mandabai Santosh Kotnake
Husband's Name: Santosh Kotnake
House Number : 38
Age : 51 Gender : Female
Photo Available

411 ZCN0282228
Name : Sanjay Laxman Kotnake
Father's Name: Laxman Kotnake
House Number : 38
Age : 50 Gender : Male
Photo Available

412 CZM0600189
Name : Meena Pramod Pa Til
Husband's Name: Pramod Pa Til
House Number : 41
Age : 44 Gender : Female
Photo Available

413 ZCN1302751
Name : SANDESH DOMAJI BHAGAT BHAGAT
Father's Name: Domajee Bhagat
House Number : 44
Age : 42 Gender : Male
Photo Available

414 ZCN0282270
Name : Punjab Ukanda Keude
Father's Name: Ukanda Keude
House Number : 50
Age : 56 Gender : Male
Photo Available

415 ZCN0282280
Name : Shevantabai Punjab Keude
Husband's Name: Punjab Keude
House Number : 50
Age : 51 Gender : Female
Photo Available

416 ZCN0282290
Name : Amrit Ram Rao Dhurve
Father's Name: Ram Rao Dhurve
House Number : 51
Age : 55 Gender : Male
Photo Available

417 CZM0615468
Name : Tukaram Ram Rao Dhurve
Father's Name: Ram Rao Dhurve
House Number : 51
Age : 51 Gender : Male
Photo Available

418 ZCN0282301
Name : Hemlata Amrit Dhurve
Husband's Name: Amrit Dhurve
House Number : 51
Age : 51 Gender : Female
Photo Available

419 CZM0599837
Name : Sangeeta Ankushrao Mangam
Husband's Name: Ankushrao Mangam
House Number : 51
Age : 49 Gender : Female
Photo Available

420 ZCN0282327
Name : Anusayabai Leeladhar Alone
Husband's Name: Leeladhar Alone
House Number : 52
Age : 76 Gender : Female
Photo Available

421 ZCN7272933
Name : Shakuntala Lokchand Alone
Husband's Name: Lokchand Alone
House Number : 52
Age : 66 Gender : Female
Photo Available

422 CZM0600270
Name : Vilas Lokchand Alone
Father's Name: Lokchand Alone
House Number : 52
Age : 56 Gender : Male
Photo Available

423 CZM0600007
Name : Amol Manikarav Borkar
Father's Name: Manikarav Borkar
House Number : 53
Age : 45 Gender : Male
Photo Available

424 ZCN0282369
Name : Narayan Mahadev Salam
Father's Name: Mahadev Salam
House Number : 53
Age : 64 Gender : Male
Photo Available

425 ZCN0282379
Name : Mainabai Narayan Salam
Father's Name: Narayan Salam
House Number : 53
Age : 56 Gender : Female
Photo Available

426 ZCN7272966
Name : Bhimrao Govind Rao Alone
Father's Name: Govind Rao Alone
House Number : 55
Age : 66 Gender : Male
Photo Available

427 ZCN0282389
Name : Ishwar Tulshiram Alone
Father's Name: Tulsiram Alone
House Number : 55
Age : 66 Gender : Male
Photo Available

428 ZCN0282434
Name : Vinod Mahadev Alone
Father's Name: Mahadev Alone
House Number : 55
Age : 61 Gender : Male
Photo Available

429 ZCN0282426
Name : Malabai Bhimrao Alone
Husband's Name: Bhimrao Alone
House Number : 55
Age : 59 Gender : Female
Photo Available

430 ZCN0282458
Name : Kalpanabai Ishwar Alone
Husband's Name: Ishwar Alone
House Number : 55
Age : 58 Gender : Female
Photo Available

431 ZCN0282442
Name : Nandabai Vinod Alone
Husband's Name: Vinod Alone
House Number : 55
Age : 53 Gender : Female
Photo Available

432 ZCN7499494
Name : sandip alone
Father's Name: nanaji alone
House Number : 55
Age : 36 Gender : Male
Photo Available

433 ZCN7639123
Name : SANGHAMITRA SANDIP ALONE ALONE
Husband's Name: SANDIP NANAJI ALONE
House Number : 55
Age : 28 Gender : Female
Photo Available

434 ZCN7017577
Name : Amisha Vinod Alone
Father's Name: Vinod Alone
House Number : 55
Age : 27 Gender : Female
Photo Available

435 ZCN1302686
Name : Sunil Darshan Bhagat
Father's Name: Darshan Bhagat
House Number : 55
Age : 40 Gender : Male
Photo Available

436 ZCN6950182
Name : arati sunil bhagat
Husband's Name: sunil bhagat
House Number : 55
Age : 34 Gender : Female
Photo Available

437 ZCN7017551
Name : mamata dewanand nakhale
Father's Name: dewanand nakhale
House Number : 55
Age : 26 Gender : Female
Photo Available

438 CZM0615419
Name : Suchita Vijay Satpute
Father's Name: Vijay Satpute
House Number : 55
Age : 43 Gender : Female
Photo Available

439 ZCN0282468
Name : Pandurang Narayan Thakare
Father's Name: Narayan Thakare
House Number : 55
Age : 63 Gender : Male
Photo Available

440 ZCN0282478
Name : Leelabai Pandurang Thakare
Husband's Name: Pandurang Thakare
House Number : 55
Age : 56 Gender : Female
Photo Available

441 CZM0615823
Name : Anil Ramesh Thool Thool
Father's Name: Ramesh Thul
House Number : 55
Age : 44 Gender : Male
Photo Available

442 CZM0615500
Name : Ramesh Bapoorao Thul
Father's Name: Bapoorao Thul
House Number : 55
Age : 68 Gender : Male
Photo Available

443 CZM0615484
Name : Ratnamala Ramesh Thul
Husband's Name: Ramesh Thul
House Number : 55
Age : 42 Gender : Female
Photo Available

444 CZM0616342
Name : Vaidyanath Vithoba Shambharkar
Father's Name: Vithoba Shambharkar
House Number : 56
Age : 61 Gender : Male
Photo Available

445 ZCN0282509
Name : Sanjay Vithoba Shambharkar
Father's Name: Vithoba Shambharkar
House Number : 56
Age : 51 Gender : Male
Photo Available

446 ZCN7044886
Name : praful baidyanath shambharkar
Father's Name: baidyanath shambharkar
House Number : 56
Age : 33 Gender : Male
Photo Available

447 ZCN7272982
Name : Nivrutti Namdev Jhamre
Father's Name: Namdev Jhamre
House Number : S/O PIMPALKHUTI
Age : 83 Gender : Male
Photo Available

448 ZCN5145164
Name : Dropadabai Nivrutti Jhamre
Father's Name: Nivrutti Jhamre
House Number : 60
Age : 74 Gender : Female
Photo Available

449 CZM0600056
Name : Vinod Nivrutti Jhamre
Father's Name: Nivrutti Jhamre
House Number : 60
Age : 52 Gender : Male
Photo Available

450 CZM0615344
Name : Kunda Vinod Jhamre
Husband's Name: Vinod Jhamre
House Number : 60
Age : 50 Gender : Female
Photo Available

451 ZCN7272990
Name : Pramod Nivrutti Jhamre
Father's Name: Nivrutti Jhamre
House Number : 60
Age : 49 Gender : Male
Photo Available

452 ZCN7651763
Name : Sammek Vinod Zamare
Father's Name: Vinod Nivrutti Zamare
House Number : 60
Age : 25 Gender : Male
Photo Available

453 ZCN7651805
Name : SAMRUDDHI VINOD ZAMARE ZAMARE
Father's Name: VINOD NIVRUTTI ZAMARE ZAMARE
House Number : 60
Age : 24 Gender : Female
Photo Available

454 ZCN7273006
Name : Bebitai Ramchandra Bhagat
Husband's Name: Ramchandra Bhagat
House Number : 62
Age : 68 Gender : Female
Photo Available

455 ZCN5145172
Name : Aroon Ramchandra Bhagat
Father's Name: Ramchandra Bhagat
House Number : 62
Age : 46 Gender : Male
Photo Available

456 ZCN7273014
Name : Ravindra Kavduji Jhamre
Father's Name: Kavduji Jhamre
House Number : 63
Age : 63 Gender : Male
Photo Available

457 ZCN0282577
Name : Mandabai Ravindra Jhamre
Husband's Name: Ravindra Jhamre
House Number : 63
Age : 56 Gender : Female
Photo Available

458 ZCN0282608
Name : Indubai Madhukar Patil
Husband's Name: Madhukar Patil
House Number : 65
Age : 78 Gender : Female
Photo Available

459 CZM0600171
Name : Pramod Madhukar Patil
Father's Name: Madhukar Patil
House Number : 65
Age : 61 Gender : Male
Photo Available

460 ZCN0282616
Name : Praveen Madhukar Patil
Father's Name: Madhukar Patil
House Number : 65
Age : 59 Gender : Male
Photo Available

461 ZCN7273030
Name : Pradeep Madhukar Patil
Father's Name: Madhukar Patil
House Number : 65
Age : 50 Gender : Male
Photo Available

462 ZCN1302769
Name : Domajee Sahdev Bhagat
Father's Name: Sahdev Bhagat
House Number : 67
Age : 76 Gender : Male
Photo Available

463 ZCN1302777
Name : Ramabai Bhagat
Husband's Name: Domajee Bhagat
House Number : 67
Age : 73 Gender : Female
Photo Available

464 CZM0615831
Name : Adesh Domajee Bhagat
Father's Name: Domajee Bhagat
House Number : 67
Age : 47 Gender : Male
Photo Available

465 ZCN7273048
Name : Trivenibai Ghansham Fulmali
Husband's Name: Ghansham Fulmali
House Number : 72
Age : 88 Gender : Female
Photo Available

466 ZCN7273063
Name : Shakuntala Sudhakar Alone
Husband's Name: Sudhakar Alone
House Number : 73
Age : 66 Gender : Female
Photo Available

467 ZCN0282686
Name : Punjaram Shravan Darunde
Father's Name: Shravan Darunde
House Number : 77
Age : 81 Gender : Male
Photo Available

468 ZCN0282696
Name : Annapuna Rbai Punjaram Darunde
Husband's Name: Punjaram Darunde
House Number : 77
Age : 76 Gender : Female
Photo Available

469 ZCN1436096
Name : minakshi sangharatn bhongade
Husband's Name: sangharatn Bhongade
House Number : 82
Age : 42 Gender : Female
Photo Available

470 ZCN0282749
Name : Ramdas Manik Hadke
Father's Name: Manik Hadke
House Number : 82
Age : 71 Gender : Male
Photo Available

471 ZCN0282755
Name : Bebitai Ramdas Hadke
Husband's Name: Ramdas Hadke
House Number : 82
Age : 66 Gender : Female
Photo Available

472 CZM0616227
Name : Jnanakumar Ramdas Hadke
Father's Name: Ramdas Hadke
House Number : 82
Age : 46 Gender : Male
Photo Available

473 ZCN1302819
Name : Deepak Ramdas Hadke
Father's Name: Ramdas Hadke
House Number : 82
Age : 44 Gender : Male
Photo Available

474 ZCN0282806
Name : Ankush Shankar Mangam
Father's Name: Shankar Mangam
House Number : 84
Age : 53 Gender : Male
Photo Available

475 ZCN6951255
Name : pawan mangam
Father's Name: ankush mangam
House Number : 84
Age : 28 Gender : Male
Photo Available

476 ZCN7161326
Name : nayan mangam
Father's Name: ankush mangam
House Number : 84
Age : 25 Gender : Male
Photo Available

477 ZCN7091366
Name : ramu bhaurao chikaram
Father's Name: bhaurao chikaram
House Number : 88
Age : 43 Gender : Male
Photo Available

478 ZCN7091358
Name : vatsala ramu chikaram
Husband's Name: ramu chikaram
House Number : 88
Age : 38 Gender : Female
Photo Available

479 ZCN0282814
Name : Sharad Mahadev Alone
Father's Name: Mahadev Alone
House Number : 97
Age : 59 Gender : Male
Photo Available

480 CZM0615351
Name : Suman Ankush Parise
Husband's Name: Ankush Parise
House Number : 271
Age : 65 Gender : Female
Photo Available

481 CZM0615476
Name : Ankush Kavdu Parise
Father's Name: Kavdu Parise
House Number : 271
Age : 63 Gender : Male
Photo Available

482 ZCN6437057
Name : Girja Ramdas Shivrkr
Husband's Name: Ramdas Shivrkr
House Number : 271
Age : 46 Gender : Female
Photo Available

483 ZCN0282830
Name : Santosh Narayan Thakare
Father's Name: Narayan Thakare
House Number : 542
Age : 73 Gender : Male
Photo Available

484 ZCN0282848
Name : Kalavati Santosh Thakare
Husband's Name: Santosh Thakare
House Number : 542
Age : 66 Gender : Female
Photo Available

485 ZCN0282864
Name : Nusabai Narayan Dable
Husband's Name: Narayan Dable
House Number : 581 A
Age : 76 Gender : Female
Photo Available

486 ZCN0282874
Name : Sanjay Narayan Dable
Father's Name: Narayan Dable
House Number : 581 A
Age : 54 Gender : Male
Photo Available

487 ZCN7273071
Name : Darshan Hiraman Bhagat
Father's Name: Hiraman Bhagat
House Number : 811 A
Age : 66 Gender : Male
Photo Available

488 ZCN7273089
Name : Vijay Maroti Satpute
Father's Name: Maroti Satpute
House Number : 812 B
Age : 50 Gender : Male
Photo Available

489 ZCN6437040
Name : Manisha Pravin Mankar
Husband's Name: Pravin Mankar
House Number : 1232
Age : 44 Gender : Female
Photo Available

490 CZM0599662
Name : Ranjana Sanjay Dable
Husband's Name: Sanjay Dable
House Number : 58 Y13
Age : 53 Gender : Female
Photo Available

491 ZCN7784440
Name : Shubhangini Puri
Husband's Name: Kishor Puri
House Number : 0
Age : 28 Gender : Female
Photo Available

492 ZCN7812662
Name : Priyanka Raut
Husband's Name: Ajay Raut
House Number : 0
Age : 30 Gender : Female
Photo Available

493 ZCN7816473
Name : Vanita Raut
Husband's Name: Maroti Raut
House Number : 0
Age : 56 Gender : Female
Photo Available

494 ZCN7857345
Name : Punam Shambharkar
Husband's Name: Praful Shambharkar
House Number : 56
Age : 23 Gender : Female
Photo Available

495 ZCN7884919
Name : Rangubai Kerode
Husband's Name: Ukanda Kerode
House Number : 50
Age : 78 Gender : Female
Photo Available

496 ZCN7895162
Name : Sandip Nehare
Father's Name: Narayan Nehare
House Number : 34
Age : 34 Gender : Male
Photo Available

497 ZCN7914906
Name : Namrata Mangam
Father's Name: Ankush Mangam
House Number : 84
Age : 20 Gender : Female
Photo Available

498 ZCN8185993
Name : Diksha Zamare
Husband's Name: Pratik Zamare
House Number : 10
Age : 24 Gender : Female
Photo Available

499 ZCN6651673
Name : BHAGYASHALI SANDESH BHAGAT
Husband's Name: SANDESH BHAGAT
House Number :
Age : 34 Gender : Female
Photo Available

500 ZCN6437107
Name : Amol Moreshwar Bhoyar
Father's Name: Moreshwar Bhoyar
House Number :
Age : 38 Gender : Male
Photo Available

501 ZCN5260724
Name : Kavita Amol Borkar
Husband's Name: Amol Borkar
House Number :
Age : 38 Gender : Female
Photo Available

502 ZCN5260674
Name : Prashant Shankarrao Borkar
Father's Name: Shankarrao Borkar
House Number :
Age : 33 Gender : Male
Photo Available

503 ZCN6734966
Name : Nikhil Anil Ghotekar
Father's Name: Anil Ghotekar
House Number :
Age : 29 Gender : Male
Photo Available

504 ZCN5260708
Name : Sharda Dinesh Giri
Husband's Name: Dinesh Giri
House Number :
Age : 43 Gender : Female
Photo Available

505 CZM0616094
Name : Chandralikha Bhagwanji Jhamre
Father's Name: Bhagwanji Jhamre
House Number :
Age : 61 Gender : Female
Photo Available

506 CZM0616102
Name : Sachin Bhagwanji Jhamre
Father's Name: Bhagwanji Jhamre
House Number :
Age : 40 Gender : Male
Photo Available

507 ZCN6651707
Name : CHANDA SURESH KOSULKAR
Husband's Name: SURESH KOSULKAR
House Number :
Age : 48 Gender : Female
Photo Available

508 ZCN5260682
Name : Varsha Dileep nehaare
Husband's Name: Dilip Nehare
House Number :
Age : 37 Gender : Female
Photo Available

509 ZCN5260690
Name : Dilip Anandrao Nehare
Father's Name: Anandrao Nehare
House Number :
Age : 44 Gender : Male
Photo Available

510 ZCN6734974
Name : Swpnil Prakash Rahate
Father's Name: Prakash Rahate
House Number :
Age : 33 Gender : Male
Photo Available

511 ZCN6651665
Name : RAJENDRA RAMBHAU RAUT
Father's Name: RAMBHAU RAUT
House Number :
Age : 53 Gender : Male
Photo Available

512 ZCN6651699
Name : ARCHANA RAJENDRA RAUT
Husband's Name: RAJENDRA RAUT
House Number :
Age : 47 Gender : Female
Photo Available

513 ZCN6791677
Name : Babita Gopal Thakare
Husband's Name: Gopal Thakare
House Number :
Age : 35 Gender : Female
Photo Available

514 ZCN5260666
Name : Gopal Laxman Thakre
Father's Name: Laxman Thakre
House Number :
Age : 34 Gender : Male
Photo Available

515 ZCN5260757
Name : Shashikant Gajanan Vaidhya
Father's Name: Gajanan Vaidhya
House Number :
Age : 36 Gender : Male
Photo Available

516 ZCN5260765
Name : Sagar Gajanan Vaidhya
Father's Name: Gajanan Vaidhya
House Number :
Age : 34 Gender : Male
Photo Available

517 ZCN5260732
Name : Bhagyashri Mahesh Wankhade
Husband's Name: Mahesh Wankhade
House Number :
Age : 35 Gender : Female
Photo Available

518 ZCN5260799
Name : Priti Ashish Wankhade
Husband's Name: Ashish Wankhade
House Number :
Age : 35 Gender : Female
Photo Available

519 ZCN5260773
Name : Naresh Ramdas Yerkade
Father's Name: Ramdas Yerkade
House Number :
Age : 37 Gender : Male
Photo Available

520 ZCN1302801
Name : Prafull Purushottam Vaidy
Father's Name: Purushottam Vaidy
House Number : 03
Age : 40 Gender : Male
Photo Available

521 CZM0600247
Name : Gangadhar Bhimrao Jhamre
Father's Name: Bhimrao Jhamre
House Number : 5
Age : 43 Gender : Male
Photo Available

522 ZCN1302835
Name : Amol Bhimrao Jhamre
Father's Name: Bhimrao Jhamre
House Number : 5
Age : 40 Gender : Male
Photo Available

523 CZM0616086
Name : Sarla Nandkumar Jhamre
Husband's Name: Nandkumar Jhamre
House Number : 7
Age : 43 Gender : Female
Photo Available

524 ZCN6114227
Name : Gajanan Marot Rao Kerude
Father's Name: Marot Rao Kerude
House Number : 18
Age : 37 Gender : Male
Photo Available

525 ZCN6943534
Name : dada bajerao bhagat
Father's Name: bajerao bhagat
House Number : 24
Age : 74 Gender : Male
Photo Available

526 ZCN5145180
Name : Dilip Uttam Ghotekar
Father's Name: Uttam Ghotekar
House Number : 26
Age : 60 Gender : Male
Photo Available

527 ZCN6204309
Name : Durga Dilip Ghotekar
Husband's Name: Dilip Ghotekar
House Number : 26
Age : 50 Gender : Female
Photo Available

528 CZM0624981
Name : Girija Saresh Kopachade
Husband's Name: Saresh Kopachade
House Number : 26
Age : 40 Gender : Female
Photo Available

529 ZCN4105763
Name : Mangesh Mohanrao Falke
Father's Name: Mohanrao Falke
House Number : 31
Age : 35 Gender : Male
Photo Available

530 ZCN4105755
Name : Kunda Vilas Alone
Husband's Name: Vilas Alone
House Number : 52
Age : 42 Gender : Female
Photo Available

531 CZM0616235
Name : Bhaskar Falgun Bhagat
Father's Name: Falgun Bhagat
House Number : 58
Age : 43 Gender : Male
Photo Available

532 CZM0616243
Name : Prashant Phalgun Bhagat
Father's Name: Phalgun Bhagat
House Number : 58
Age : 38 Gender : Male
Photo Available

533 CZM0600023
Name : seema milind kumbhare
Husband's Name: milind Kumbhare
House Number : 59
Age : 45 Gender : Female
Photo Available

534 ZCN6108351
Name : Manisha Ruzanakumar Hadke
Husband's Name: Ruzanakumar Hadke
House Number : 82
Age : 39 Gender : Female
Photo Available

535 ZCN6949358
Name : vijaya gangadhar jhamare
Husband's Name: gangadhar jhamare
House Number : 123
Age : 35 Gender : Female
Photo Available

536 CZM0615815
Name : Sheela Surendra Thakare
Husband's Name: Surendra Thakare
House Number : 223
Age : 45 Gender : Female
Photo Available

537 CZM0615526
Name : Amol Ankush Parishe
Father's Name: Ankush Parishe
House Number : 271
Age : 40 Gender : Male
Photo Available

538 ZCN1302744
Name : Vijay Nanaji Raut
Father's Name: Nanaji Raut
House Number : 451
Age : 49 Gender : Male
Photo Available

539 ZCN1302736
Name : Nalu Vijay Raut
Husband's Name: Vijay Uraut
House Number : 451
Age : 43 Gender : Female
Photo Available

540 ZCN1302850
Name : Gajanan Santosh Thakaren
Father's Name: Santosh Thakaren
House Number : 54/2
Age : 39 Gender : Male
Photo Available

541 ZCN7812910
Name : Vaibhav Raut
Father's Name: Vijay Raut
House Number : 451
Age : 20 Gender : Male
Photo Available

542 ZCN7819691
Name : Payal Raut
Father's Name: Rajendra Raut
House Number : 0
Age : 20 Gender : Female
Photo Available

543 ZCN7975451
Name : Tanuja Ghotekar
Father's Name: Dilip Ghotekar
House Number : 26
Age : 21 Gender : Female
Photo Available

544 ZCN6791693
Name : Akash Amrut Dhurve
Father's Name: Amrut Dhurve
House Number :
Age : 28 Gender : Male
Photo Available

545 ZCN6791701
Name : Bhushan Moreshwar Kambale
Father's Name: Moreshwar Kambale
House Number :
Age : 27 Gender : Male
Photo Available

546 ZCN6791719
Name : Ram Ramesh Kohale
Father's Name: Ramesh Kohale
House Number :
Age : 28 Gender : Male
Photo Available

547 ZCN6734982
Name : Srirang Narayan Salam
Father's Name: Narayan Salam
House Number :
Age : 33 Gender : Male
Photo Available

548 ZCN6734990
Name : Sangita Chandrabhan Shendre
Husband's Name: Chandrabhan Shendre
House Number :
Age : 46 Gender : Female
Photo Available

549 ZCN6651723
Name : RAMDAS SHAMRAO SHIVARKAR
Father's Name: SHAMRAO SHIVARKAR
House Number :
Age : 53 Gender : Male
Photo Available

550 ZCN6791685
Name : Gajanan Chandrabhan Shrndre
Father's Name: Chandrabhan Shrndre
House Number :
Age : 29 Gender : Male
Photo Available

551 ZCN6684195
Name : PRATIBHA RAVINDRA ZAMARE
Father's Name: RAVINDRA ZAMARE
House Number :
Age : 32 Gender : Female
Photo Available

552 ZCN6684203
Name : Kumarvansh Ramesh Zamre
Father's Name: Ramesh Zamre
House Number :
Age : 30 Gender : Male
Photo Available

553 ZCN7651441
Name : PRATIKSHA PRAFUL DHURVE DHURVE
Husband's Name: PRAFUL PANDURANG DHURVE DHURVE
House Number : 0
Age : 27 Gender : Female
Photo Available

554 ZCN7652720
Name : MANGALA AKASH DHURVE DHURVE
Husband's Name: AKASH AMRUT DHURVE DHURVE
House Number : 0
Age : 26 Gender : Female
Photo Available

555 ZCN7614407
Name : Arati sachin koychade Koychade
Husband's Name: Sachin Babarao Koychade
House Number : 0
Age : 29 Gender : Female
Photo Available

556 ZCN7612948
Name : Sapana vijay Raut Raut
Husband's Name: Vijay keshav Raut
House Number : 0
Age : 25 Gender : Female
Photo Available

557 ZCN7703440
Name : YOGITA SHRIRANG SALAM SALAM
Husband's Name: SHRIRANG NARAYAN SALAM SALAM
House Number : 0
Age : 38 Gender : Female
Photo Available

558 ZCN7076854
Name : surekha umesh kohale
Husband's Name: umesh kohale
House Number : 55
Age : 34 Gender : Female
Photo Available

559 ZCN6954887
Name : husen sambhaji bhagat
Father's Name: sambhaji bhagat
House Number : 56
Age : 70 Gender : Male
Photo Available

560 ZCN6437123
Name : Lila Sanjay Shambharkar
Husband's Name: Sanjay Shambharkar
House Number : 56
Age : 56 Gender : Female
Photo Available

561 ZCN7704950
Name : SAMARPIT ZAMARE
Father's Name: NANDKUMAR ZARAME
House Number : 71.at.pimpalkhuti
Age : 21 Gender : Male
Photo Available

562 ZCN7092471
Name : vishal chandrabhan shendre
Father's Name: chandrabhan shendre
House Number : 98
Age : 29 Gender : Male
Photo Available

563 ZCN7092513
Name : vishali gajanan shendre
Husband's Name: gajanan shendre
House Number : 98
Age : 27 Gender : Female
Photo Available

564 ZCN7092521
Name : rushali vishal shendre
Husband's Name: vishal shendre
House Number : 98
Age : 27 Gender : Female
Photo Available

565 ZCN7138258
Name : priya Dhurve
Husband's Name: Roshan Dhurve
House Number : 258
Age : 30 Gender : Female
Photo Available

SUMMARY OF ELECTORS

A) NUMBER OF ELECTORS

		Roll Type	Roll Identification	NUMBER OF ELECTORS			
				Male	Female	Third Gender	Total
I	Original	Mother Roll	Draft Electoral Roll prepared under Special Intensive Revision - 2026	281	284	0	565
				281	284	0	565

Issued by Electoral Registration Office