ELECTORAL ROLL 2026 S13 Maharashtra

No. Name and Reservation Status of Assembly Constituency : 77 - RALEGAON (ST) (RESERVED)	Part No. : 133
No. Name and Reservation Status of Parliamentary Constituency(ies) in which the Assembly Constituency is located : 14 - YAVATMAL-WASHIM (GEN)	

1. Details of Revision

Year of Revision	2026
Qualifying Date	01-10-2026
Type of revision	Special Intensive Revision 2026
Date of Publication	31-08-2026

Roll Identification

Draft Electoral Roll prepared under Special Intensive Revision - 2026

2. Details of part and polling area

No. and name of sections in the part

1-Maroti Hanuman Mandeer Javal Parasodi (bu.)
2-Prayamari Shale Javal Parasodi (bu.)
3-Deviche Devala Javal Parasodi (bu.)
4-Indira Avas Gharakul Yojna Parasodi (bu.)

Main Town or Village	: PARASODI (BU)
Police Station	: KALAMB
Taluka	: KALAMB
District	: YAVATMAL
Pin code	: 445401

3. Polling Station Details

No. and Name of Polling Station :	Type of Polling Station (Male/Female/General)	General
133 - Parsodi Bu.	Number of Auxiliary Polling Stations in this part :	0
Address of Polling Station : Z P Primary School, Room No 1, Parsodi Bu		

4. NUMBER OF ELECTORS

Starting Serial No.	Ending Serial No.	Net Electors			
		Male	Female	Third Gender	Total
1	899	466	433	0	899

Issued by Electoral Registration Office

Nazri Naksha

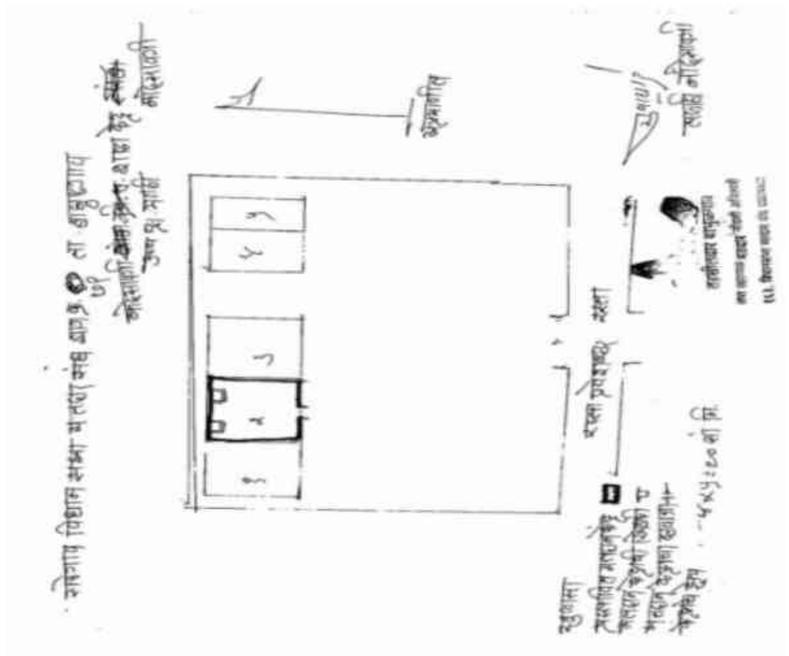

Google Map View

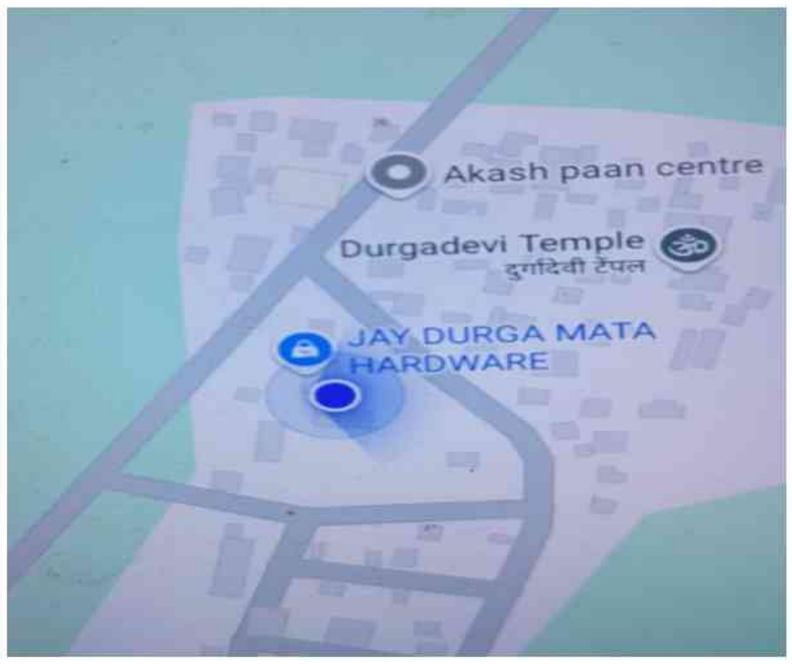

Polling Station Building Front View



Polling Station Front View



Cad View



Key MAP View

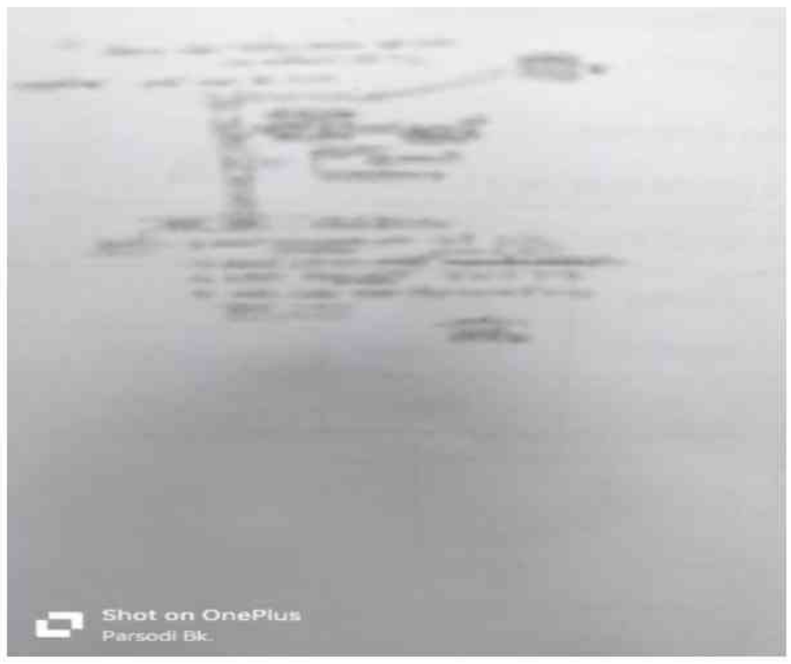

1 ZCN6299176
Name : Sandip Pandurang Botare
Father's Name: Pandurang Botare
House Number :
Age : 39 Gender : Male
Photo Available

2 ZCN5012216
Name : Mahendra Maroti Chahande
Father's Name: Maroti Chahande
House Number :
Age : 34 Gender : Male
Photo Available

3 ZCN6857502
Name : Arati Mahendra Chahande
Husband's Name: Mahendra Chahande
House Number :
Age : 31 Gender : Female
Photo Available

4 ZCN6887103
Name : Savita Vasanta Chahare
Husband's Name: Vasanta Chahare
House Number :
Age : 32 Gender : Female
Photo Available

5 ZCN6887095
Name : Sarika Sachin Chahare
Husband's Name: Sachin Chahare
House Number :
Age : 29 Gender : Female
Photo Available

6 ZCN6857494
Name : Priya sandip Charade
Husband's Name: sandip Charade
House Number :
Age : 33 Gender : Female
Photo Available

7 ZCN5012182
Name : Deepa Devidas Chaudhary
Husband's Name: Devidas Chaudhary
House Number :
Age : 41 Gender : Female
Photo Available

8 ZCN5012174
Name : Megha Narayan Chaudhary
Husband's Name: Narayan Chaudhary
House Number :
Age : 39 Gender : Female
Photo Available

9 ZCN5012034
Name : Vidhya Mahesh Dhole
Husband's Name: Mahesh Dhole
House Number :
Age : 37 Gender : Female
Photo Available

10 ZCN5012232
Name : Rajkumar Uttam Dhole
Father's Name: Uttam Dhole
House Number :
Age : 34 Gender : Male
Photo Available

11 ZCN6792014
Name : Chhabu Gajanan Dhole
Husband's Name: Gajanan Dhole
House Number :
Age : 31 Gender : Female
Photo Available

12 CZM0605642
Name : Mahadev Ganpat Gajabhe
Father's Name: Ganpat Gajabhe
House Number :
Age : 46 Gender : Male
Photo Available

13 CZM0604843
Name : Baby Mahadev Gajabhe
Husband's Name: Mahadev Gajabhe
House Number :
Age : 43 Gender : Female
Photo Available

14 ZCN6299192
Name : Shubhangi Sandip Galat
Husband's Name: Sandip Galat
House Number :
Age : 39 Gender : Female
Photo Available

15 ZCN6541163
Name : Kiran Vijay Galat
Husband's Name: Vijay Galat
House Number :
Age : 35 Gender : Female
Photo Available

16 CZM0605279
Name : Pallavi Gajanan Giri
Husband's Name: Gajanan Giri
House Number :
Age : 45 Gender : Female
Photo Available

17 ZCN6437586
Name : mahesh vithhal jadhav
Father's Name: vithhal jadhav
House Number :
Age : 32 Gender : Male
Photo Available

18 ZCN6832059
Name : Priyanka Akashay Jagatap
Husband's Name: Akashay Jagatap
House Number :
Age : 34 Gender : Female
Photo Available

19 ZCN6377766
Name : Nilesh Vinayak Jagtap
Father's Name: Vinayak Jagtap
House Number :
Age : 38 Gender : Male
Photo Available

20 CZM0603217
Name : Hemant Madhav Rao Kamble
Father's Name: Madhav Rao Kamble
House Number :
Age : 40 Gender : Male
Photo Available

21 ZCN5012141
Name : Maroti Seetaram Keskar
Father's Name: Seetaram Keskar
House Number :
Age : 35 Gender : Male
Photo Available

22 ZCN5012190
Name : Siddharth Tanba Khairakar
Father's Name: Tanba Khairakar
House Number :
Age : 35 Gender : Male
Photo Available

23 ZCN6857486
Name : Shital Siddharth khairakar
Husband's Name: Siddharth khairakar
House Number :
Age : 32 Gender : Female
Photo Available

24 ZCN6377782
Name : Varsha Shrikrishna Khandare
Husband's Name: Shrikrishna Khandare
House Number :
Age : 40 Gender : Female
Photo Available

25 ZCN3503539
Name : somaji Sadashiv koradakar
Father's Name: Sadashiv Koradakar
House Number :
Age : 67 Gender : Male
Photo Available

26 ZCN5012117
Name : Kiran Santosh Kumare
Husband's Name: Santosh Kumare
House Number :
Age : 39 Gender : Female
Photo Available

27 ZCN5012133
Name : Vijay Kural
Father's Name: Balu Kurad
House Number :
Age : 36 Gender : Male
Photo Available

28 ZCN6618706
Name : SUMAN SANJAY KURHAL
Husband's Name: SANJAY KURHAL
House Number :
Age : 33 Gender : Female
Photo Available

29 ZCN6618698
Name : DIPALI VIJAY KURHAL
Husband's Name: VIJAY KURHAL
House Number :
Age : 31 Gender : Female
Photo Available

30 ZCN6720007
Name : Narayan Kisana Madavi
Father's Name: Kisana Madavi
House Number :
Age : 62 Gender : Male
Photo Available

31 ZCN5012240 Name : Umesh Kavdu Madavi Father's Name: Kavdu Madavi House Number : Age : 35 Gender : Male Photo Available	32 ZCN6299184 Name : Mahesh Kawaduji Madavi Father's Name: Kawaduji Madavi House Number : Age : 33 Gender : Male Photo Available	33 ZCN6299234 Name : Ramdas Narayan Malande Father's Name: Narayan Malande House Number : Age : 46 Gender : Male Photo Available
34 ZCN6735377 Name : Shalu Daulat Mandhare Husband's Name: Daulat Mandhare House Number : Age : 36 Gender : Female Photo Available	35 ZCN6720015 Name : Usha Umesh Maraskolhe Husband's Name: Umesh Maraskolhe House Number : Age : 39 Gender : Female Photo Available	36 ZCN5012265 Name : Ashish Bhanudas Muneshwar Father's Name: Bhanudas Muneshwar House Number : Age : 34 Gender : Male Photo Available
37 ZCN6735369 Name : Vishal Arun Nival Father's Name: Arun Nival House Number : Age : 30 Gender : Male Photo Available	38 ZCN6299440 Name : Shital Arun Niwal Father's Name: Arun Niwal House Number : Age : 33 Gender : Female Photo Available	39 ZCN5012158 Name : Mohan Rambhau Palasram Father's Name: Rambhau Palasram House Number : Age : 34 Gender : Male Photo Available
40 ZCN5012257 Name : Ranjeet Suresh Patil Father's Name: Suresh Patil House Number : Age : 35 Gender : Male Photo Available	41 ZCN6792048 Name : Kailas Chandrabahn Raut Father's Name: Chandrabahn Raut House Number : Age : 29 Gender : Male Photo Available	42 ZCN6437685 Name : vidya gotam senare Husband's Name: gotam senare House Number : Age : 33 Gender : Female Photo Available
43 ZCN5012224 Name : Gautam Ashok Shendre Father's Name: Ashok Shendre House Number : Age : 39 Gender : Male Photo Available	44 ZCN6377808 Name : Chimabai Khimajee Shinde Husband's Name: Khimajee Shinde House Number : Age : 65 Gender : Female Photo Available	45 ZCN6377816 Name : Shankar Chimaji Shinde Father's Name: Chimaji Shinde House Number : Age : 40 Gender : Male Photo Available
46 ZCN5012018 Name : Mangesh Haridas Shivarkar Father's Name: Haridas Shivarkar House Number : Age : 34 Gender : Male Photo Available	47 ZCN6854038 Name : Poonam Dinesh Sidam Husband's Name: Dinesh Sidam House Number : Age : 33 Gender : Female Photo Available	48 ZCN5012075 Name : Gajanan Maskuji Sonale Father's Name: Maskuji Sonale House Number : Age : 85 Gender : Male Photo Available
49 ZCN5012067 Name : Baka Gajanan Sonale Husband's Name: Gajanan Sonale House Number : Age : 75 Gender : Female Photo Available	50 ZCN5012026 Name : dhanabai Bhojraj Sonale Husband's Name: Bhojraj Sonale House Number : Age : 75 Gender : Female Photo Available	51 ZCN5012059 Name : Pandurang Gajanan Sonale Father's Name: Gajanan Sonale House Number : Age : 51 Gender : Male Photo Available
52 ZCN5012273 Name : Makhabai Pandurang Sonale Husband's Name: Pandurang Sonale House Number : Age : 45 Gender : Female Photo Available	53 ZCN5012109 Name : Bhaurao Bhojaraj Sonale Father's Name: Bhojaraj Sonale House Number : Age : 39 Gender : Male Photo Available	54 ZCN5012091 Name : Sheela Bhaurao Sonale Husband's Name: Bhaurao Sonale House Number : Age : 37 Gender : Female Photo Available
55 ZCN5012042 Name : Devrao Bhojraj Sonale Father's Name: Bhojraj Sonale House Number : Age : 36 Gender : Male Photo Available	56 ZCN6792022 Name : Nilesh Bhaskar thakare Father's Name: Bhaskar thakare House Number : Age : 38 Gender : Male Photo Available	57 ZCN6792030 Name : Priyanka Nilesh Thakare Husband's Name: Nilesh Thakare House Number : Age : 32 Gender : Female Photo Available
58 ZCN5012083 Name : Bharti Govind Varati Husband's Name: Govind Varati House Number : Age : 46 Gender : Female Photo Available	59 ZCN7536469 Name : MONALIKA CHAUDHRI Husband's Name: GANESH CHAUDHRI House Number : 01 Age : 30 Gender : Female Photo Available	60 ZCN7536287 Name : ARPIT DHOLE Father's Name: DIPAK DHOLE House Number : 01 Age : 31 Gender : Male Photo Available

61 ZCN7537434
Name : RUSHIKESH DHOLE
Father's Name: DIPAKRAO DHOLE
House Number : 01
Age : 27 Gender : Male
Photo Available

62 ZCN7537012
Name : BUSHAN DHOLE
Father's Name: PRAKASH DHOLE
House Number : 01
Age : 25 Gender : Male
Photo Available

63 ZCN7537426
Name : Durgesh Dhole
Father's Name: PRAVIN DHOLE
House Number : 01
Age : 26 Gender : Male
Photo Available

64 ZCN7098296
Name : komal garode
Husband's Name: mangesh garode
House Number : 01
Age : 27 Gender : Female
Photo Available

65 ZCN7103898
Name : vandana giri
Husband's Name: chandrkant giri
House Number : 01
Age : 36 Gender : Female
Photo Available

66 ZCN7536428
Name : RESHMA JGTAP
Husband's Name: SANDIP JGTAP
House Number : 01
Age : 28 Gender : Female
Photo Available

67 ZCN7537749
Name : Vaishali Kumare
Husband's Name: ANIL KUMRE
House Number : 01
Age : 40 Gender : Female
Photo Available

68 ZCN7536402
Name : VARSHA KUMRE
Father's Name: RUPRAO KUMRE
House Number : 01
Age : 28 Gender : Female
Photo Available

69 ZCN7536394
Name : HARSH KUMRE
Father's Name: RUPRAO KUMRE
House Number : 01
Age : 27 Gender : Female
Photo Available

70 ZCN7537780
Name : MANISHY MDAVI
Husband's Name: UMESH MADAVI
House Number : 01
Age : 28 Gender : Female
Photo Available

71 ZCN7103906
Name : chetan meshram
Father's Name: viththalrao meshram
House Number : 01
Age : 27 Gender : Male
Photo Available

72 ZCN7537657
Name : PUJA SHIRPURKAR
Husband's Name: KIRAN SHIRPURKAR
House Number : 01
Age : 31 Gender : Female
Photo Available

73 ZCN7536303
Name : HANUMAN SHIRSAGAR
Father's Name: RAJENDR SHIRSAGAR
House Number : 01
Age : 28 Gender : Male
Photo Available

74 ZCN7536923
Name : SHYAM YADAV
Father's Name: BHULAE YADAV
House Number : 01
Age : 65 Gender : Male
Photo Available

75 ZCN0287698
Name : Baban Paiku Dhole
Father's Name: Paiku Dhole
House Number : 1
Age : 66 Gender : Male
Photo Available

76 ZCN0287709
Name : Manda Baban Dhole
Husband's Name: Baban Dhole
House Number : 1
Age : 61 Gender : Female
Photo Available

77 ZCN7639776
Name : Chetan Kamble
Father's Name: DNYANESHWAR KAMBLE
House Number : 1
Age : 25 Gender : Male
Photo Available

78 CZM0603233
Name : Khushal Baban Dhole
Father's Name: Baban Dhole
House Number : 2
Age : 42 Gender : Male
Photo Available

79 ZCN7637317
Name : Mangesh Gajbe
Father's Name: Mahadev
House Number : 3
Age : 26 Gender : Male
Photo Available

80 CZM0604009
Name : Marot Rao Udebhan Mandavkar
Father's Name: Udebhan Mandavkar
House Number : 3 B
Age : 72 Gender : Male
Photo Available

81 ZCN7088784
Name : vaishali pravin atram
Husband's Name: pravin atram
House Number : 05
Age : 27 Gender : Female
Photo Available

82 ZCN7613037
Name : Vaishali Jagtap
Husband's Name: Nilesh
House Number : 5
Age : 26 Gender : Female
Photo Available

83 ZCN1308519
Name : Sunil Mahadev Darne
Father's Name: Mahadev Darne
House Number : 07
Age : 39 Gender : Male
Photo Available

84 ZCN7635832
Name : Suman Kurhal
Husband's Name: Suresh
House Number : 7
Age : 25 Gender : Female
Photo Available

85 ZCN6377592
Name : Dinesh Sahebrao Chahare
Father's Name: Sahebrao Chahare
House Number : 11
Age : 41 Gender : Male
Photo Available

86 ZCN6377600
Name : Bharat Sahebrao Chahare
Father's Name: Sahebrao Chahare
House Number : 11
Age : 37 Gender : Male
Photo Available

87 ZCN6967715
Name : puja bharat chahare
Husband's Name: bharat chahare
House Number : 11
Age : 31 Gender : Female
Photo Available

88 ZCN7093107
Name : jyoti nandakumar atram
Husband's Name: nandakumar atarm
House Number : 12
Age : 29 Gender : Female
Photo Available

89 ZCN6590525
Name : Sadhana Bawane
Husband's Name: Pramod Bawane
House Number : 12
Age : 52 Gender : Female
Photo Available

90 ZCN7667504
Name : Aditya Rajendra Galat
Father's Name: Rajendra Laxman Galat
House Number : 13
Age : 22 Gender : Male
Photo Available

91 ZCN7088768 Name : yogita bhimraon mane Husband's Name: bhimraon mane House Number : 13 Age : 29 Gender : Female Photo Available	92 ZCN7093230 Name : mainabai devrao sonale Husband's Name: devrao sonale House Number : 13 Age : 35 Gender : Female Photo Available	93 CZM0605139 Name : Dinesh Punjab Nikode Father's Name: Punjab Nikode House Number : 14 Age : 46 Gender : Male Photo Available
94 ZCN7090178 Name : yogesh nagaji doke Father's Name: Nanaji dhoke House Number : 15 Age : 30 Gender : Male Photo Available	95 ZCN1308527 Name : Nandini Moreshvar Yadav Husband's Name: Moreshvar Yadav House Number : 16 Age : 42 Gender : Female Photo Available	96 ZCN6377618 Name : Pawan Babarao Jadhav Father's Name: Babarao Jadhav House Number : 20 Age : 33 Gender : Male Photo Available
97 ZCN7093214 Name : pallavi sandip botare Husband's Name: sandip botare House Number : 23 Age : 28 Gender : Female Photo Available	98 ZCN7088255 Name : roshani bhushan dongare Husband's Name: bhushan dongare House Number : 23 Age : 29 Gender : Female Photo Available	99 CZM0604868 Name : Gajanan Haridas Talande Father's Name: Haridas Talande House Number : 31 Age : 38 Gender : Male Photo Available
100 CZM0619718 Name : Vasanta Purushottam Chahare Father's Name: Purushottam Chahare House Number : 33 Age : 40 Gender : Male Photo Available	101 ZCN5261524 Name : Sachin Purushottam Chahare Father's Name: Purushottam Chahare House Number : 33 Age : 39 Gender : Male Photo Available	102 ZCN6377634 Name : Sunil Laxman Madavi Father's Name: Laxman Madavi House Number : 33 Age : 49 Gender : Male Photo Available
103 ZCN5261532 Name : Geeta Jayavant Madavi Husband's Name: jayavant Madavi House Number : 33 Age : 40 Gender : Female Photo Available	104 ZCN6104384 Name : Rita Sunil Madavi Husband's Name: Sunil Madavi House Number : 33 Age : 37 Gender : Female Photo Available	105 ZCN6377642 Name : Kalpana Deepak Madavi Husband's Name: Deepak Madavi House Number : 33 Age : 34 Gender : Female Photo Available
106 ZCN1308535 Name : Dattatreya Kisnajee Ade Father's Name: Kisnajee Ade House Number : 38 Age : 44 Gender : Male Photo Available	107 ZCN5261540 Name : Yogita Dattatrya Ade Husband's Name: Dattatrya Ade House Number : 38 Age : 35 Gender : Female Photo Available	108 ZCN6377659 Name : Nisar Ansar Syed Father's Name: Ansar Syed House Number : 39 Age : 34 Gender : Male Photo Available
109 ZCN1308543 Name : Manda Vinod Todase Husband's Name: Vinod Todase House Number : 40 Age : 38 Gender : Female Photo Available	110 ZCN7088305 Name : rupali pravin todase Husband's Name: pravin todase House Number : 40 Age : 38 Gender : Female Photo Available	111 ZCN6204747 Name : Dinesh Ananda Sidam Father's Name: Ananda Sidam House Number : 44 Age : 38 Gender : Male Photo Available
112 ZCN6204739 Name : Atul Jangalu Thakur Father's Name: Jangalu Thakur House Number : 44 Age : 38 Gender : Male Photo Available	113 ZCN7636012 Name : Prashik Chahande Father's Name: Amol House Number : 46 Age : 25 Gender : Male Photo Available	114 ZCN1308568 Name : Sandeep Haribhau Nehare Father's Name: Haribhau Nehare House Number : 47 Age : 37 Gender : Male Photo Available
115 ZCN7088297 Name : manda sandip nehare Husband's Name: sandip nehare House Number : 47 Age : 34 Gender : Female Photo Available	116 ZCN1308576 Name : Sandeep Padmakar Charde Father's Name: Padmakar Charde House Number : 52 Age : 37 Gender : Male Photo Available	117 ZCN6377667 Name : Praveen Padmakar Charde Father's Name: Padmakar Charde House Number : 52 Age : 33 Gender : Male Photo Available
118 ZCN7087489 Name : nimba balkrushn koradkar Father's Name: balkrushn koradkar House Number : 52 Age : 45 Gender : Male Photo Available	119 CZM0605691 Name : ganesh Purushottam choudhari Father's Name: Purushottam Chaudharl House Number : 54 Age : 38 Gender : Male Photo Available	120 ZCN7087513 Name : durga devrao koradkar Husband's Name: devrao koradkar House Number : 55 Age : 53 Gender : Female Photo Available

121 ZCN5261516
Name : Shalindra Maroti Chahande
Father's Name: Maroti Chahande
House Number : 60
Age : 33 Gender : Male
Photo Available

122 ZCN7635998
Name : Vishal Khatare
Father's Name: Sanjay
House Number : 65
Age : 25 Gender : Male
Photo Available

123 ZCN6437719
Name : ruspali gajanan nehare
Husband's Name: gajanan nehare
House Number : 68
Age : 35 Gender : Female
Photo Available

124 ZCN6437651
Name : gajann devrao nevare
Father's Name: devrao nevare
House Number : 68
Age : 42 Gender : Male
Photo Available

125 ZCN7074214
Name : ukesh pramodrao bawane
Father's Name: pramodrao bawane
House Number : 75
Age : 27 Gender : Male
Photo Available

126 ZCN7083777
Name : shubhangi bhimrao botare
Father's Name: bhimrao botare
House Number : 75
Age : 25 Gender : Female
Photo Available

127 ZCN7083769
Name : dhiraj anantrao jadhav
Father's Name: anantrao jadhav
House Number : 75
Age : 25 Gender : Male
Photo Available

128 CZM0603712
Name : Lila Rajendra Kakhe
Husband's Name: Rajendra Karve
House Number : 86
Age : 42 Gender : Female
Photo Available

129 ZCN7637309
Name : Durga Keskar
Husband's Name: Vijay
House Number : 97
Age : 41 Gender : Female
Photo Available

130 ZCN6437677
Name : vandana maroti keskar
Husband's Name: maroti keskar
House Number : 97
Age : 38 Gender : Female
Photo Available

131 ZCN6437669
Name : vijay sitaram keskar
Father's Name: sitaram keskar
House Number : 97
Age : 35 Gender : Male
Photo Available

132 ZCN1319540
Name : Seetaram Maroti Keskar
Father's Name: Maroti Keskar
House Number : 97 A
Age : 72 Gender : Male
Photo Available

133 ZCN1321488
Name : Pratibha Bandu Lohkare
Husband's Name: Bandu Lohkare
House Number : 100
Age : 37 Gender : Female
Photo Available

134 ZCN7139868
Name : DHANARAJ SHENDARE
Father's Name: VASANTA SHENDARE
House Number : 102
Age : 43 Gender : Male
Photo Available

135 ZCN5145529
Name : Geeta Ambadas Madavi
Husband's Name: Ambadas Madavi
House Number : 104
Age : 37 Gender : Female
Photo Available

136 CZM0604744
Name : Sanjay Kailash Dhole
Father's Name: Kailash Dhole
House Number : 106
Age : 38 Gender : Male
Photo Available

137 CZM0604918
Name : Vandana Deepak Dhole
Father's Name: Deepak Dhole
House Number : 108
Age : 52 Gender : Female
Photo Available

138 ZCN5145537
Name : Lata Gajanan Vankhade
Husband's Name: Gajanan Vankhade
House Number : 120
Age : 36 Gender : Female
Photo Available

139 ZCN6204754
Name : Haridas Khushal Galat
Father's Name: Khushal Galat
House Number : 122
Age : 53 Gender : Male
Photo Available

140 CZM0604488
Name : Yogita Haridas Galat
Husband's Name: Haridas Galat
House Number : 122
Age : 46 Gender : Female
Photo Available

141 ZCN6438113
Name : pramod bajirao bavne
Father's Name: bajirao bavne
House Number : 123
Age : 56 Gender : Male
Photo Available

142 ZCN0287741
Name : Shakuntala Laxman Galat
Husband's Name: Laxman Galat
House Number : 123
Age : 67 Gender : Female
Photo Available

143 ZCN0287757
Name : Rajend R Laxman Galat
Father's Name: Laxman Galat
House Number : 123
Age : 49 Gender : Male
Photo Available

144 CZM0619320
Name : Gajanan Laxman Galat
Father's Name: Laxman Galat
House Number : 123
Age : 45 Gender : Male
Photo Available

145 ZCN6377691
Name : Vandana Gajanan Galat
Husband's Name: Gajanan Galat
House Number : 123
Age : 38 Gender : Female
Photo Available

146 ZCN7083231
Name : sonali jivan ghule
Husband's Name: jivan ghule
House Number : 123
Age : 33 Gender : Female
Photo Available

147 ZCN7083249
Name : jivan natthu ghule
Father's Name: natthu ghule
House Number : 123
Age : 32 Gender : Male
Photo Available

148 ZCN7613268
Name : Pintu Ghule
Others: Sonali
House Number : 123
Age : 27 Gender : Male
Photo Available

149 ZCN7087497
Name : dewrao balkrushn koradkar
Father's Name: balkrushn koradkar
House Number : 123
Age : 50 Gender : Male
Photo Available

150 ZCN7086309
Name : archana vishal thakare
Husband's Name: vishal thakare
House Number : 124
Age : 33 Gender : Female
Photo Available

151 ZCN6104277
Name : Sangita Tryambak Dhokane
Husband's Name: Tryambak Balkrushna Dhokane
House Number : 125
Age : 45 Gender : Female
Photo Available

152 ZCN7661119
Name : Komal Tryambak Dhokane
Father's Name: Sangita Dhokane
House Number : 125
Age : 23 Gender : Female
Photo Available

153 ZCN7339856
Name : Shankar Narayan Galat
Father's Name: Narayan Galat
House Number : 125
Age : 65 Gender : Male
Photo Available

154 ZCN7339864
Name : Asha Shankar Galat
Husband's Name: Shankar Galat
House Number : 125
Age : 61 Gender : Female
Photo Available

155 CZM0604058
Name : Sandip Shankar Galat
Father's Name: Shankar Rao Galat
House Number : 125
Age : 42 Gender : Male
Photo Available

156 ZCN7339872
Name : Janabai Bhaurav Dhole
Husband's Name: Bhaurav Dhole
House Number : 126
Age : 66 Gender : Female
Photo Available

157 CZM0620559
Name : Praveen Bhaurao Dhole
Father's Name: Bhaurao Dhole
House Number : 126
Age : 43 Gender : Male
Photo Available

158 CZM0619478
Name : Gajanan Bhaurav Dhole
Father's Name: Bhaurav Dhole
House Number : 126
Age : 43 Gender : Male
Photo Available

159 ZCN6437743
Name : sharda pravin dhole
Husband's Name: pravin dhole
House Number : 126
Age : 37 Gender : Female
Photo Available

160 ZCN1321496
Name : Ganesh Anandrao Shidam
Father's Name: Anandrao Shidam
House Number : 126
Age : 43 Gender : Male
Photo Available

161 ZCN7339880
Name : Pandurang Paiku Dhole
Father's Name: Paiku Dhole
House Number : 127
Age : 58 Gender : Male
Photo Available

162 ZCN7339898
Name : Shalu Pandurang Dhole
Husband's Name: Pandurang Dhole
House Number : 127
Age : 54 Gender : Female
Photo Available

163 CZM0620526
Name : Atul Rambhau Dhole
Father's Name: Rambhau Dhole
House Number : 137
Age : 50 Gender : Male
Photo Available

164 CZM0620245
Name : Kalpana Datta Dhole
Husband's Name: Datta Dhole
House Number : 137
Age : 50 Gender : Female
Photo Available

165 CZM0620492
Name : Neeta Atul Dhole
Husband's Name: Atul Dhole
House Number : 137
Age : 42 Gender : Female
Photo Available

166 CZM0605782
Name : Sharada Chahande
Husband's Name: raju Chahande
House Number : 140
Age : 41 Gender : Female
Photo Available

167 ZCN7339914
Name : Shobhabai Namdev Zile
Husband's Name: Namdev Zile
House Number : 140
Age : 76 Gender : Female
Photo Available

168 ZCN7339930
Name : Shantabai Jangalu Garode
Husband's Name: Jangalu Garode
House Number : 141
Age : 87 Gender : Female
Photo Available

169 ZCN5145545
Name : Vasanta Jangalu Garode
Father's Name: Jangalu Garode
House Number : 141
Age : 68 Gender : Male
Photo Available

170 ZCN7339948
Name : Vanita Vasant Garode
Father's Name: Vasant Garode
House Number : 141
Age : 58 Gender : Female
Photo Available

171 ZCN1308584
Name : Mangesh Vasant Garode
Father's Name: Vasant Garode
House Number : 141
Age : 37 Gender : Male
Photo Available

172 ZCN0287886
Name : Janrao Lahanu Sidam
Father's Name: Lahanu Sidam
House Number : 144
Age : 71 Gender : Male
Photo Available

173 ZCN0287896
Name : Venu Janrao Sidam
Husband's Name: Janrao Sidam
House Number : 144
Age : 66 Gender : Female
Photo Available

174 ZCN0287907
Name : Surend R Marot Rao Garode
Father's Name: Marot Rao Garode
House Number : 145
Age : 56 Gender : Male
Photo Available

175 ZCN7339955
Name : Pandurang Marot Rao Garode
Father's Name: Marot Rao Garode
House Number : 145
Age : 53 Gender : Male
Photo Available

176 ZCN0287915
Name : Ranjana Surend R Garode
Husband's Name: Surend R Garode
House Number : 145
Age : 51 Gender : Female
Photo Available

177 CZM0605386
Name : Neelima Pandurang Garode
Husband's Name: Pandurang Garode
House Number : 145
Age : 44 Gender : Female
Photo Available

178 ZCN6437560
Name : jivan surendra garode
Father's Name: surendra garode
House Number : 145
Age : 33 Gender : Male
Photo Available

179 CZM0626895
Name : Prayag Gangaram Khairakar
Father's Name: Gangaram Khairakar
House Number : 159
Age : 57 Gender : Male
Photo Available

180 CZM0626887
Name : Diksha Prayag Khairakar
Father's Name: Prayag Khairakar
House Number : 159
Age : 52 Gender : Female
Photo Available

181 CZM0604462
Name : Sachin Ashok Muralkar
Father's Name: Ashok Muralkar
House Number : 167
Age : 38 Gender : Male
Photo Available

182 ZCN7339971
Name : Kalpana Vitthal Meshram
Husband's Name: Vitthal Meshram
House Number : 172
Age : 51 Gender : Female
Photo Available

183 ZCN7339997
Name : Shankar Kisanaji Madavi
Father's Name: Kisna Madavi
House Number : 173
Age : 51 Gender : Male
Photo Available

184 CZM0619866
Name : Sandhya Shankar Madavi
Father's Name: Shankar Madavi
House Number : 173
Age : 49 Gender : Female
Photo Available

185 ZCN7620230
Name : Sneha Madavi
Father's Name: Shankar
House Number : 173
Age : 26 Gender : Female
Photo Available

186 ZCN7340003
Name : Kavdu Kisna Madavi
Father's Name: Kisna Madavi
House Number : 174
Age : 66 Gender : Male
Photo Available

187 ZCN7340011
Name : Sulochana Kavdu Madavi
Father's Name: Kavdu Madavi
House Number : 174
Age : 61 Gender : Female
Photo Available

188 ZCN5145552
Name : Neeta Kavdu Madavi
Father's Name: Kavdu Madavi
House Number : 174
Age : 37 Gender : Female
Photo Available

189 ZCN6104236
Name : Mangla Kavdu Marasakolhe
Father's Name: Kavdu Marasakolhe
House Number : 175
Age : 49 Gender : Female
Photo Available

190 ZCN7340029
Name : Laxmi Istari Maraskalhe
Husband's Name: Istari Maraskalhe
House Number : 175
Age : 76 Gender : Female
Photo Available

191 ZCN7340037
Name : Kavdu Istari Maraskalhe
Father's Name: Istari Maraskalhe
House Number : 175
Age : 51 Gender : Male
Photo Available

192 ZCN3509445
Name : Sanjay Istari Maraskole
Father's Name: Istari Maraskole
House Number : 175
Age : 49 Gender : Male
Photo Available

193 CZM0603530
Name : Siddharth Ashok Shendare
Father's Name: Ashok Shendare
House Number : 175
Age : 45 Gender : Male
Photo Available

194 CZM0619494
Name : Raju Laxman Uttarvar
Father's Name: Laxman Uttarvar
House Number : 177
Age : 49 Gender : Male
Photo Available

195 ZCN7139850
Name : KAVITA SHENDARE
Husband's Name: DHANARAJ SHENDARE
House Number : 200
Age : 34 Gender : Female
Photo Available

196 CZM0626986
Name : Mamta Ramdas Mude
Husband's Name: Ramdas Mude
House Number : 203
Age : 45 Gender : Female
Photo Available

197 ZCN1308592
Name : Umesh Valavantarav Dhole
Father's Name: Valavantarav Dhole
House Number : 212
Age : 36 Gender : Male
Photo Available

198 ZCN6967699
Name : neha umesh dhole
Husband's Name: umesh dhole
House Number : 212
Age : 34 Gender : Female
Photo Available

199 ZCN7613680
Name : Sagar Wagh
Father's Name: Gangadhar
House Number : 230
Age : 32 Gender : Male
Photo Available

200 ZCN7340045
Name : Gangadhar Waman Vagh
Father's Name: Waman Vagh
House Number : 230 A
Age : 66 Gender : Male
Photo Available

201 ZCN7340052
Name : Rekha Gangadhar Vagh
Husband's Name: Gangadhar Vagh
House Number : 230 A
Age : 61 Gender : Female
Photo Available

202 CZM0604520
Name : Vachchhi Chadrambhan Potale
Husband's Name: Chadrambhan Potale
House Number : 235
Age : 77 Gender : Female
Photo Available

203 CZM0620179
Name : Gajanan Chadrambhan Potale
Father's Name: Chadrambhan Potale
House Number : 235
Age : 56 Gender : Male
Photo Available

204 ZCN0288074
Name : Rajendra Chadrambhan Potale
Father's Name: Chadrambhan Potale
House Number : 235
Age : 54 Gender : Male
Photo Available

205 CZM0604470
Name : Savita Rajendra Potale
Husband's Name: Rajendra Potale
House Number : 235
Age : 44 Gender : Female
Photo Available

206 CZM0626481
Name : Joti Gajanan Dhole
Husband's Name: Gajanan Dhole
House Number : 240
Age : 46 Gender : Female
Photo Available

207 CZM0626499
Name : Gajanan Govind Rao Dhole
Father's Name: Govind Rao Dhole
House Number : 240
Age : 46 Gender : Male
Photo Available

208 CZM0604272
Name : Vijay Laxman Gla T
Father's Name: Laxman Gla T
House Number : 240
Age : 48 Gender : Male
Photo Available

209 ZCN6104269
Name : Sunita Rajendra Gla T
Husband's Name: Rajendra Gla T
House Number : 240
Age : 47 Gender : Female
Photo Available

210 ZCN6104335
Name : Vishakha Narendra Khairakar
Husband's Name: Narendra Khairakar
House Number : 240
Age : 53 Gender : Female
Photo Available

211 ZCN7340060
Name : Usha Vaman Rao Uttarvar
Husband's Name: Vaman Rao Uttarvar
House Number : 240
Age : 76 Gender : Female
Photo Available

212 CZM0605477
Name : Nilesh Vaman Rao Uttarvar
Father's Name: Vaman Rao Uttarvar
House Number : 240
Age : 46 Gender : Male
Photo Available

213 ZCN6437610
Name : swati nalesh uttarvar
Husband's Name: nalesh uttarvar
House Number : 240
Age : 39 Gender : Female
Photo Available

214 ZCN7086291
Name : vaibhav kishor chaudhari
Father's Name: kishor chaudhari
House Number : 241
Age : 25 Gender : Male
Photo Available

215 CZM0603357
Name : Chanda Kishor Chaudhary
Husband's Name: Kishor Chaudhary
House Number : 241
Age : 50 Gender : Female
Photo Available

216 CZM0603431
Name : Kishor Ramajee Chaudhary
Father's Name: Ramajee Chaudhary
House Number : 241
Age : 49 Gender : Male
Photo Available

217 ZCN6437594
Name : manda ganpat raout
Husband's Name: ganpat raout
House Number : 242
Age : 41 Gender : Female
Photo Available

218 CZM0619098
Name : Ganpat Mahadev Raut
Father's Name: Mahadev Raut
House Number : 242
Age : 51 Gender : Male
Photo Available

219 CZM0604447
Name : Prabhatai Gopalrao Dhole
Husband's Name: Gopalrao Dhole
House Number : 243
Age : 67 Gender : Female
Photo Available

220 CZM0619643
Name : Laxman Rao Dhole
Father's Name: Gopalrao Dhole
House Number : 243
Age : 47 Gender : Male
Photo Available

221 ZCN7340102
Name : Chadrakant Bhagavanagir Giri
Father's Name: Bhagavanagir Giri
House Number : 244
Age : 52 Gender : Male
Photo Available

222 ZCN0288204
Name : Kusum Laxman Atram
Husband's Name: Laxman Atram
House Number : 246
Age : 78 Gender : Female
Photo Available

223 ZCN0288212
Name : Maroti Laxman Atram
Father's Name: Laxman Atram
House Number : 246
Age : 58 Gender : Male
Photo Available

224 ZCN7340110
Name : Lahu Laxman Atram
Father's Name: Laxman Atram
House Number : 246
Age : 54 Gender : Male
Photo Available

225 ZCN0288220
Name : Sharda Morati Atram
Husband's Name: Morati Atram
House Number : 246
Age : 53 Gender : Female
Photo Available

226 ZCN0288238
Name : Sudhakar Laxman Atram
Father's Name: Laxman Atram
House Number : 246
Age : 51 Gender : Male
Photo Available

227 CZM0604215
Name : Gunfa Lahu Atram
Father's Name: Lahu Atram
House Number : 246
Age : 47 Gender : Female
Photo Available

228 ZCN5145586
Name : Parmanand Laxman Atram
Father's Name: Laxman Atram
House Number : 246
Age : 40 Gender : Male
Photo Available

229 ZCN7139843
Name : SAGAR ATRAM
Father's Name: MAROTI ATRAM
House Number : 246
Age : 27 Gender : Male
Photo Available

230 CZM0603159
Name : Amol Pundalikarav Kamble
Father's Name: Pundalikarav Kamble
House Number : 246
Age : 51 Gender : Male
Photo Available

231 CZM0619767
Name : Namdev Vishwanath Kale
Father's Name: Vishwanath Kale
House Number : 247
Age : 64 Gender : Male
Photo Available

232 ZCN7340128
Name : Kumud Namdev Kale
Husband's Name: Namdev Kale
House Number : 247
Age : 58 Gender : Female
Photo Available

233 CZM0620237
Name : Vaishali Prashant Dhole
Husband's Name: Prashant Dhole
House Number : 248
Age : 53 Gender : Female
Photo Available

234 ZCN1321520
Name : Ishwar Uttamrao Dhole
Father's Name: Uttamrao Dhole
House Number : 248
Age : 51 Gender : Male
Photo Available

235 CZM0619742
Name : Shobha Panjabrao Pazare
Husband's Name: Panjabrao Pazare
House Number : 249
Age : 51 Gender : Female
Photo Available

236 ZCN7340144
Name : Vasanta Waman Thakare
Father's Name: Waman Thakare
House Number : 249
Age : 69 Gender : Male
Photo Available

237 ZCN0288311
Name : Bhaskar Waman Thakare
Father's Name: Waman Thakare
House Number : 249
Age : 64 Gender : Male
Photo Available

238 ZCN7340151
Name : Sunanda Vasanta Thakare
Husband's Name: Vasanta Thakare
House Number : 249
Age : 61 Gender : Female
Photo Available

239 ZCN0288329
Name : Leela Bhaskar Thakare
Husband's Name: Bhaskar Thakare
House Number : 249
Age : 60 Gender : Female
Photo Available

240 CZM0603639
Name : Kavdu Waman Thakare
Father's Name: Waman Thakare
House Number : 249
Age : 56 Gender : Male
Photo Available

241 CZM0604199
Name : Suwarna Kavdu Thakare
Husband's Name: Kavdu Thakare
House Number : 249
Age : 51 Gender : Female
Photo Available

242 ZCN6104350
Name : Kavita Praveen Thakare
Husband's Name: Praveen Thakare
House Number : 249
Age : 37 Gender : Female
Photo Available

243 ZCN3509452
Name : Raju Narayan Jagtap
Father's Name: Narayan Jagtap
House Number : 254
Age : 55 Gender : Male
Photo Available

244 ZCN6377733
Name : Pramila Raju Jagtap
Husband's Name: Raju Jagtap
House Number : 254
Age : 48 Gender : Female
Photo Available

245 ZCN5145594
Name : Dinesh Vitathalarav Jagtap
Father's Name: Vitathalarav Jagtap
House Number : 255
Age : 38 Gender : Male
Photo Available

246 CZM0605337
Name : Nandkumar Naresh Ataram
Father's Name: Naresh Ataram
House Number : 259
Age : 38 Gender : Male
Photo Available

247 CZM0603787
Name : Sheetal Vitthal Jagtap
Father's Name: Vitthal Jagtap
House Number : 266
Age : 41 Gender : Male
Photo Available

248 ZCN6377741
Name : Sachin Maroti Ingole
Father's Name: Maroti Ingole
House Number : 276
Age : 33 Gender : Male
Photo Available

249 ZCN6109011
Name : AKSHAY JAGTAP
Father's Name: Anandrao Jagtap
House Number : 285
Age : 35 Gender : Male
Photo Available

250 CZM0606004
Name : Nana Champat Doke
Father's Name: Champat Doke
House Number : 293 A
Age : 61 Gender : Male
Photo Available

251 CZM0605824
Name : Ranjana Nana Doke
Husband's Name: Nana Doke
House Number : 293 A
Age : 57 Gender : Female
Photo Available

252 ZCN0288345
Name : Kunda Mahadev Jagtap
Husband's Name: Mahadev Jagtap
House Number : 293 A
Age : 61 Gender : Female
Photo Available

253 ZCN6204770
Name : Arun Mahadev Jagtap
Father's Name: Mahadev Jagtap
House Number : 293 A
Age : 52 Gender : Male
Photo Available

254 ZCN6204788
Name : Archana Arun Jagtap
Husband's Name: Arun Jagtap
House Number : 293 A
Age : 45 Gender : Female
Photo Available

255 CZM0605568
Name : Nirmala Chandrabhan Raut
Husband's Name: Chandrabhan Raut
House Number : 293 A
Age : 51 Gender : Female
Photo Available

256 CZM0603514
Name : Nilesh Maroti Kale
Father's Name: Maroti Kale
House Number : 310
Age : 38 Gender : Male
Photo Available

257 ZCN7139835
Name : DIPALI KALE
Husband's Name: NILESH KALE
House Number : 310
Age : 28 Gender : Female
Photo Available

258 CZM0605394
Name : Archana Sanjay Zile
Husband's Name: Sanjay Zile
House Number : 319
Age : 52 Gender : Female
Photo Available

259 CZM0619502
Name : Ranjana Sham Sonale
Husband's Name: Sham Sonale
House Number : 320
Age : 42 Gender : Female
Photo Available

260 ZCN6104327
Name : Mukund Ganesh Atram
Father's Name: Ganesh Atram
House Number : 370
Age : 37 Gender : Male
Photo Available

261 ZCN6437545
Name : Nanda Malande
Father's Name: punjaram malade
House Number : 371
Age : 33 Gender : Female
Photo Available

262 ZCN6437552
Name : ramdas viththlrao savaleker
Father's Name: viththlrao savaleker
House Number : 371
Age : 60 Gender : Male
Photo Available

263 ZCN6437693
Name : savita parbhakar kakade
Husband's Name: parbhakar kakade
House Number : 376
Age : 40 Gender : Female
Photo Available

264 ZCN7635824
Name : Ganesh Nehare
Father's Name: Ramkrishna
House Number : 379
Age : 29 Gender : Male
Photo Available

265 ZCN5145610
Name : Shubhangi Rajendra Gavande
Husband's Name: Rajendra Gavande
House Number : 393
Age : 52 Gender : Female
Photo Available

266 ZCN1308360
Name : bhushan gajanan dongare
Father's Name: gajanan Dongre
House Number : 394
Age : 37 Gender : Male
Photo Available

267 ZCN7093222
Name : bahinabai natthu sonale
Husband's Name: natthu sonale
House Number : 455
Age : 36 Gender : Female
Photo Available

268 ZCN7743347
Name : TUSHAR TALANDE
Father's Name: SHRIDHAR TALANDE
House Number : 21
Age : 21 Gender : Male
Photo Available

269 ZCN7743578
Name : Sahil Rajendra Potle
Father's Name: Rajendra Potle
House Number : 235
Age : 23 Gender : Male
Photo Available

270 ZCN7778038
Name : Om Sudhakar Atram
Father's Name: Sudhakar Atram
House Number : 246
Age : 20 Gender : Male
Photo Available

271 ZCN7780521
Name : samiksha chahare
Father's Name: kisanaji chahare
House Number : 146
Age : 21 Gender : Female
Photo Available

272 ZCN7783327
Name : Vaishnavi Arun Jagtap
Father's Name: Arun Jagtap
House Number : 0
Age : 20 Gender : Female
Photo Available

273 ZCN7795263
Name : chaitnya murakhe
Father's Name: gajanan murakhe
House Number : 256
Age : 22 Gender : Male
Photo Available

274 ZCN7829054
Name : SHOBHA GOMA KHARAT
Husband's Name: GOMA KHARAT
House Number : GOMA KHARAT
Age : 22 Gender : Female
Photo Available

275 ZCN7829062
Name : GOMA DEVARAO KHARAT
Father's Name: DEVARAO KHARAT
House Number : DEVARAO KHARAT
Age : 31 Gender : Male
Photo Available

276 ZCN7829203
Name : NANDA NAMDEVRAO KHADSE
Husband's Name: NAMDEVRAO KHADSE
House Number : PARSODI BU
Age : 48 Gender : Female
Photo Available

277 ZCN7829658
Name : PRAKASH DHOLE
Father's Name: BALKRUSHAN DHOLE
House Number : 2
Age : 51 Gender : Male
Photo Available

278 ZCN7829500
Name : CHETAN MADAVi
Father's Name: Shankar Madavi
House Number : 0
Age : 22 Gender : Male
Photo Available

279 ZCN7832959
Name : Ishwari Garode
Father's Name: Pandurang Garode
House Number : 145
Age : 21 Gender : Female
Photo Available

280 ZCN7853989
Name : Gouri Haridas Galat
Father's Name: Haridas Galat
House Number : 1
Age : 27 Gender : Female
Photo Available

281 ZCN7854136
Name : Mamata Sanjay Koradkar
Husband's Name: Sanjay Koradkar
House Number : Parsodi Bu
Age : 22 Gender : Female
Photo Available

282 ZCN7854094
Name : Sarika Dinesh Jagtap
Husband's Name: Dinesh Jagtap
House Number : 1
Age : 28 Gender : Female
Photo Available

283 ZCN7853963
Name : Harshad Haridas Galat
Father's Name: Haridas Galat
House Number : 1
Age : 23 Gender : Male
Photo Available

284 ZCN7864036
Name : Mayuri Purushottam Kadu
Father's Name: Purushottam Kadu
House Number : 1
Age : 24 Gender : Female
Photo Available

285 ZCN7876261
Name : Yash Prashant Dhole
Father's Name: Prashant Dhole
House Number : 1
Age : 21 Gender : Male
Photo Available

286 ZCN7910086
Name : Roshan Kawaduji Maraskolhe
Father's Name: KAWADUJI ISTARI MARASKOLHE
House Number : Hanuman mandir
Age : 25 Gender : Male
Photo Available

287 ZCN7913452
Name : Nayan Arunrao Jagtap
Father's Name: Arun Jagtap
House Number : 1
Age : 24 Gender : Male
Photo Available

288 ZCN7930241
Name : Seema Chittaranjan Bhoyar
Husband's Name: Chittaranjan Bhoyar
House Number : Parsodi Budruk
Age : 32 Gender : Female
Photo Available

289 ZCN7930282
Name : Rupali Yogesh Botare
Husband's Name: Yogesh Botare
House Number : Parsodi Budruk
Age : 25 Gender : Female
Photo Available

290 ZCN7930290
Name : Chittaranjan Gulab Bhoyar
Father's Name: Gulab Bhoyar
House Number : Parsodi Budruk
Age : 37 Gender : Male
Photo Available

291 ZCN7932791
Name : Nita Atulrao Dhole
Husband's Name: Atul Rambhau Dhole
House Number : 889
Age : 41 Gender : Female
Photo Available

292 ZCN7933443
Name : Shankarrao Vithiobaji Kale
Father's Name: Vithiobaji Kale
House Number : Parsodi Budruk
Age : 75 Gender : Male
Photo Available

293 ZCN8187437
Name : Manswi Jivan Garode
Husband's Name: Jivan Surendrarao Garode
House Number : Parsodi Bk
Age : 25 Gender : Female
Photo Available

294 ZCN8189805
Name : Yamini Sanjay Maraskolhe
Father's Name: Sanjay Istari Maraskolhe
House Number : 175
Age : 20 Gender : Female
Photo Available

295 ZCN6590046
Name : UEMSH CHAHARE
Father's Name: VINAYAK CHAHARE
House Number :
Age : 32 Gender : Male
Photo Available

296 ZCN6857510
Name : Akash Maroti Chimane
Father's Name: Maroti Chimane
House Number :
Age : 28 Gender : Male
Photo Available

297 ZCN6437776
Name : Megha Ravi Darne
Husband's Name: Ravi Darne
House Number :
Age : 35 Gender : Female
Photo Available

298 ZCN6887111
Name : Muralidhar Shankararao Hivarkar
Father's Name: Shankararao Hivarkar
House Number :
Age : 35 Gender : Male
Photo Available

299 ZCN6792121
Name : Sonu Bandu Hivarkar
Husband's Name: Bandu Hivarkar
House Number :
Age : 33 Gender : Female
Photo Available

300 ZCN6854046
Name : Manda Mithun Kasar
Husband's Name: Mithun Kasar
House Number :
Age : 32 Gender : Female
Photo Available

301 ZCN6684328
Name : Maroti Namdeo Khadse
Father's Name: Namdeo Khadse
House Number :
Age : 37 Gender : Male
Photo Available

302 ZCN6720064
Name : Subhash Sakharam Kokare
Father's Name: Sakharam Kokare
House Number :
Age : 32 Gender : Male
Photo Available

303 ZCN6792113
Name : Sundarabai Soma Koradakar
Husband's Name: Soma Koradakar
House Number :
Age : 51 Gender : Female
Photo Available

304 ZCN6299242
Name : Varsha Vilas Koram
Husband's Name: Vilas Koram
House Number :
Age : 42 Gender : Female
Photo Available

305 ZCN6720049
Name : Sanjay Sukhdev Kordkar
Father's Name: Sukhdev Kordkar
House Number :
Age : 31 Gender : Male
Photo Available

306 ZCN6299309
Name : Prakash Kisanaji Kurhal
Father's Name: Kisanaji
House Number :
Age : 30 Gender : Male
Photo Available

307 ZCN6792063
Name : Santosh Kisana Kurhal
Father's Name: Kisana Kurhal
House Number :
Age : 30 Gender : Male
Photo Available

308 ZCN6792055
Name : Kalavati Prakash Kurhal
Husband's Name: Prakash Kurhal
House Number :
Age : 28 Gender : Female
Photo Available

309 ZCN6720072
Name : Hanuman Jagdev Mane
Father's Name: Jagdev Mane
House Number :
Age : 30 Gender : Male
Photo Available

310 ZCN6437784
Name : Praful Bhimrao Meshram
Father's Name: Bhimrao Meshram
House Number :
Age : 35 Gender : Male
Photo Available

311 ZCN6437792
Name : Ashwini Praful Meshram
Husband's Name: Praful Meshram
House Number :
Age : 35 Gender : Female
Photo Available

312 ZCN6541213
Name : Ajay Waman Nehare
Father's Name: Waman Nehare
House Number :
Age : 33 Gender : Male
Photo Available

313 ZCN6792071
Name : Rutika Amol Nehare
Husband's Name: Amol Nehare
House Number :
Age : 30 Gender : Female
Photo Available

314 ZCN6720023
Name : Arun Panjab Pazare
Father's Name: Panjab Pazare
House Number :
Age : 41 Gender : Male
Photo Available

315 ZCN6720031
Name : Sangmitra Arun Pazare
Husband's Name: Arun Pazare
House Number :
Age : 38 Gender : Female
Photo Available

316 ZCN6651806
Name : DINESH VIJAY SALAME
Father's Name: VIJAY SALAME
House Number :
Age : 31 Gender : Male
Photo Available

317 ZCN6792089
Name : Chetan Madhukar Shende
Father's Name: Madhukar Shende
House Number :
Age : 28 Gender : Male
Photo Available

318 ZCN6735385
Name : Shiva Masku Shinde
Father's Name: Masku Shinde
House Number :
Age : 33 Gender : Male
Photo Available

319 ZCN6299457
Name : Kanta Vittal Sidam
Father's Name: Vittal Sidam
House Number :
Age : 33 Gender : Female
Photo Available

320 ZCN6590020
Name : GAJANAN WATHOLE
Father's Name: SHANKARRAO WATHOLE
House Number :
Age : 31 Gender : Male
Photo Available

321 ZCN7661770
Name : Chintaman Devrao Koradkar
Father's Name: Devrao Koradkar
House Number : Primari shale javal
Age : 26 Gender : Male
Photo Available

322 ZCN7649296
Name : Prajwal Nanaji Bhagat
Father's Name: Sangita nanaji bhagat Bhagat
House Number : Primary shale javal
Age : 24 Gender : Male
Photo Available

323 ZCN7650484
Name : Payal Hiwarkar
Husband's Name: Murlidhar Hiwarkar
House Number : Primary shale javal
Age : 25 Gender : Female
Photo Available

324 ZCN7651896
Name : Fula Khatare
Husband's Name: Gajanan Khatare
House Number : Primary shale javal
Age : 34 Gender : Female
Photo Available

325 ZCN7661473
Name : Kamla Santosh Kural
Husband's Name: Santosh Kural
House Number : Primary shale javal
Age : 25 Gender : Female
Photo Available

326 ZCN7093529
Name : manda pradip botare
Husband's Name: pradip botare
House Number : 01
Age : 36 Gender : Female
Photo Available

327 ZCN7093511
Name : Mina Rajendra Sonale
Husband's Name: Rajendra Sonale
House Number : 01
Age : 34 Gender : Female
Photo Available

328 ZCN7094998
Name : chetan kawadu thakare
Father's Name: kawadu thakare
House Number : 01
Age : 26 Gender : Male
Photo Available

329 ZCN7093586
Name : aashish aanand aalode
Father's Name: aanand aalode
House Number : 01
Age : 36 Gender : Male
Photo Available

330 ZCN7098387
Name : monika jagtap
Husband's Name: mohan jagtap
House Number : 01
Age : 31 Gender : Female
Photo Available

331 ZCN7098247
Name : dashrath kokare
Father's Name: sakharam kokare
House Number : 01
Age : 36 Gender : Male
Photo Available

332 ZCN7099088
Name : vimal kokare
Husband's Name: jyotiram kokare
House Number : 01
Age : 33 Gender : Female
Photo Available

333 ZCN7098262
Name : sonu kokare
Husband's Name: subhash kokare
House Number : 01
Age : 29 Gender : Female
Photo Available

334 ZCN7093255
Name : maroti devraoji raut
Father's Name: devraoji raut
House Number : 01
Age : 42 Gender : Male
Photo Available

335 ZCN7093248
Name : pushpa maroti raut
Husband's Name: maroti raut
House Number : 01
Age : 40 Gender : Female
Photo Available

336 CZM0604595
Name : Pradeep Pandurang Bo Tare
Father's Name: Pandurang Bo Tare
House Number : 1
Age : 51 Gender : Male
Photo Available

337 ZCN6104392
Name : Ramesh Haribhau Vankhade
Father's Name: Haribhau Vankhade
House Number : 1
Age : 51 Gender : Male
Photo Available

338 ZCN7340177
Name : Subhash Haribhau Vankhade
Father's Name: Haribhau Vankhade
House Number : 1
Age : 49 Gender : Male
Photo Available

339 ZCN5145651
Name : Namdev Haribhau Vankhade
Father's Name: Haribhau Vankhade
House Number : 1
Age : 47 Gender : Male
Photo Available

340 CZM0605451
Name : Archana Subhash Vankhade
Husband's Name: Subhash Vankhade
House Number : 1
Age : 44 Gender : Female
Photo Available

341 CZM0620450
Name : Vasanta Haribhau Vankhede
Father's Name: Haribhau Vankhede
House Number : 1
Age : 47 Gender : Male
Photo Available

342 CZM0620443
Name : Seema Vasant Rao Vankhede
Husband's Name: Vasant Rao Vankhede
House Number : 1
Age : 44 Gender : Female
Photo Available

343 CZM0619148
Name : Govinda Bhavrav Varathi
Father's Name: Bhavrav Varathi
House Number : 1
Age : 52 Gender : Male
Photo Available

344 ZCN7609134
Name : Gaurav Khandare
Father's Name: Shrikrushna
House Number : 2
Age : 23 Gender : Male
Photo Available

345 ZCN7340185
Name : Raju Vithoba Mandavkar
Father's Name: Vithoba Mandavkar
House Number : 3
Age : 54 Gender : Male
Photo Available

346 CZM0604777
Name : Baby Raju Mandavkar
Husband's Name: Raju Mandavkar
House Number : 3
Age : 49 Gender : Female
Photo Available

347 CZM0604090
Name : Sanjay Vithoba Mandavkar
Father's Name: Vithoba Mandavkar
House Number : 3
Age : 49 Gender : Male
Photo Available

348 CZM0603654
Name : Lata Haribhau Nehare
Husband's Name: Haribhau Nehare
House Number : 3
Age : 52 Gender : Female
Photo Available

349 ZCN5261482
Name : Amol Haribhau Nehare
Father's Name: Haribhau Nehare
House Number : 3
Age : 35 Gender : Male
Photo Available

350 CZM0604116
Name : Archana Sanjay Mandavkar
Husband's Name: Sanjay Mandavkar
House Number : 3 A
Age : 50 Gender : Female
Photo Available

351 ZCN5261466
Name : Chintaman Bhaurao Palsaram
Father's Name: Bhaurao Palasram
House Number : 4
Age : 36 Gender : Male
Photo Available

352 ZCN7340193
Name : Saraswati Gajanan Khanjode
Husband's Name: Gajanan Khanjode
House Number : 5
Age : 80 Gender : Female
Photo Available

353 ZCN7340201
Name : Pramila Kavdu Khanjode
Husband's Name: Kavdu Khanjode
House Number : 5
Age : 50 Gender : Female
Photo Available

354 ZCN7635816
Name : Mohan Sonale
Father's Name: Pandurang
House Number : 5
Age : 26 Gender : Male
Photo Available

355 CZM0604926
Name : Sugandha Ramesh Ajam
Husband's Name: Ramesh Ajam
House Number : 6
Age : 51 Gender : Female
Photo Available

356 CZM0604819
Name : Praveen Rameshrao Ataram
Father's Name: Rameshrao Ataram
House Number : 6
Age : 52 Gender : Male
Photo Available

357 CZM0604231
Name : Vandana Sudhakar Atram
Father's Name: Sudhakar Atram
House Number : 6
Age : 51 Gender : Female
Photo Available

358 CZM0619841
Name : Ravi Mahadev Darane
Father's Name: Mahadev Darane
House Number : 7
Age : 43 Gender : Male
Photo Available

359 ZCN0288436
Name : Mahadev Jairam Darne
Father's Name: Jairam Darne
House Number : 7
Age : 66 Gender : Male
Photo Available

360 ZCN7340219
Name : Shobha Mahadev Darne
Husband's Name: Mahadev Darne
House Number : 7
Age : 61 Gender : Female
Photo Available

361 CZM0604082
Name : Vinod Sham Rao Dhavas
Father's Name: Sham Rao Dhavas
House Number : 7
Age : 51 Gender : Male
Photo Available

362 ZCN5261490
Name : Devaki Vinod Dhawas
Husband's Name: Vinod Dhawas
House Number : 7
Age : 35 Gender : Female
Photo Available

363 CZM0603423
Name : Vishal Vasant Rao Thakare
Father's Name: Vasant Rao Thakare
House Number : 7
Age : 41 Gender : Male
Photo Available

364 ZCN7340227
Name : Narayan Sontakke
Father's Name: Govinda Sontakke
House Number : 11
Age : 92 Gender : Male
Photo Available

365 CZM0605311
Name : Pandurang Narayan Sontakke
Father's Name: Narayan Sontakke
House Number : 11
Age : 53 Gender : Male
Photo Available

366 CZM0605329
Name : Sunita Pandurang Sontakke
Husband's Name: Pandurang Sontakke
House Number : 11
Age : 49 Gender : Female
Photo Available

367 CZM0620286
Name : Jotsana Anandrao Thakare
Husband's Name: Anant Thakare
House Number : 11
Age : 52 Gender : Female
Photo Available

368 ZCN7090350
Name : shravan vaman kevat
Father's Name: vaman kevat
House Number : 18
Age : 38 Gender : Male
Photo Available

369 ZCN7685811
Name : Diksha Chimane
Father's Name: Gajanan Chimane
House Number : 25
Age : 21 Gender : Female
Photo Available

370 ZCN7340243
Name : Champat Vithoba Nehare
Father's Name: Vithoba Nehare
House Number : 25
Age : 76 Gender : Male
Photo Available

371 CZM0604678
Name : Laxmi Chindhu Chapare
Husband's Name: Chindhu Chapare
House Number : 26
Age : 93 Gender : Female
Photo Available

372 CZM0603761
Name : Sandeep Vasant Rao Jagtap
Father's Name: Vasant Rao Jagtap
House Number : 26
Age : 53 Gender : Male
Photo Available

373 CZM0604991
Name : Bhimrao Namdev Meshram
Father's Name: Namdev Meshram
House Number : 26
Age : 58 Gender : Male
Photo Available

374 ZCN1319557
Name : Nabhu Bhimrao Meshram
Husband's Name: Bhimrao Meshram
House Number : 26
Age : 57 Gender : Female
Photo Available

375 CZM0604736
Name : Suresh Namdev Meshram
Father's Name: Namdev Meshram
House Number : 26
Age : 51 Gender : Male
Photo Available

376 CZM0604728
Name : RANJANA MESHRAM
Husband's Name: Suresh Meshram
House Number : 26
Age : 46 Gender : Female
Photo Available

377 ZCN7084494
Name : ishwar sureshrao meshram
Father's Name: sureshrao meshram
House Number : 26
Age : 28 Gender : Male
Photo Available

378 ZCN0288501
Name : Vimal Champat Nehare
Husband's Name: Champat Nehare
House Number : 26
Age : 73 Gender : Female
Photo Available

379 ZCN6204796
Name : Prakash Champat Nehare
Father's Name: Champat Nehare
House Number : 26
Age : 45 Gender : Male
Photo Available

380 ZCN5261474
Name : Pushpa Prakash Nehare
Husband's Name: Prakash Nehare
House Number : 26
Age : 35 Gender : Female
Photo Available

381 ZCN7672272
Name : Prakash Mane
Father's Name: Shalikrao Mane
House Number : 32
Age : 24 Gender : Male
Photo Available

382 ZCN7671126
Name : Sagar Mane
Father's Name: Shalik Mane
House Number : 32
Age : 22 Gender : Male
Photo Available

383 ZCN7340268
Name : Laxmi Narayan Meshram
Father's Name: Narayan Meshram
House Number : 37
Age : 86 Gender : Female
Photo Available

384 ZCN7340284
Name : Ansar Usman Ali Saiyyad
Father's Name: Usman Ali Saiyyad
House Number : 39
Age : 68 Gender : Male
Photo Available

385 CZM0620690
Name : Mehnaz Ansar Ali Sayyad
Husband's Name: Ansar Ali Sayyad
House Number : 39
Age : 56 Gender : Female
Photo Available

386 ZCN1308378
Name : Archana Sunil Rao Jagtap
Husband's Name: Sunil Rao Jagtap
House Number : 39
Age : 55 Gender : Female
Photo Available

387 ZCN0288569
Name : Krishna Maroti Todase
Father's Name: Maroti Todase
House Number : 40
Age : 71 Gender : Male
Photo Available

388 ZCN7340292
Name : Bakhu Krishna Todase
Husband's Name: Krishna Todase
House Number : 40
Age : 66 Gender : Female
Photo Available

389 CZM0619536
Name : Manoj Krishna Todase
Father's Name: Krishna Todase
House Number : 40
Age : 51 Gender : Male
Photo Available

390 CZM0620674
Name : Manda Manojarav Todase
Husband's Name: Manojarav Todase
House Number : 40
Age : 44 Gender : Female
Photo Available

391 CZM0606053
Name : Vinod Krishna Todase
Father's Name: Krishna Todase
House Number : 40
Age : 44 Gender : Male
Photo Available

392 CZM0620732
Name : Praveen Krishnaji Todase
Father's Name: Krishnaji Todase
House Number : 40
Age : 44 Gender : Male
Photo Available

393 ZCN7088214
Name : bhimrao bhaurao mane
Father's Name: bhaurao mane
House Number : 45
Age : 33 Gender : Male
Photo Available

394 ZCN7662984
Name : Lila Anil Tele
Others: Bhimrao Mane
House Number : 45
Age : 30 Gender : Female
Photo Available

395 ZCN6104202
Name : Saraswati Narayan Hivarakar
Husband's Name: Narayan Hivarakar
House Number : 48
Age : 81 Gender : Female
Photo Available

396 ZCN6104210
Name : Raju Narayan Hivarakar
Father's Name: Narayan Hivarakar
House Number : 48
Age : 55 Gender : Male
Photo Available

397 CZM0604934
Name : Mohan Mahadevrao Jagtap
Father's Name: Mahadevrao Jagtap
House Number : 48
Age : 56 Gender : Male
Photo Available

398 CZM0604405
Name : Indira Purushottam Chahare
Husband's Name: Purushottam Chahare
House Number : 50
Age : 61 Gender : Female
Photo Available

399 ZCN7340300
Name : Vijay Baliram Salame
Father's Name: Baliram Salame
House Number : 51
Age : 61 Gender : Male
Photo Available

400 CZM0604181
Name : Nanibai Vijay Salame
Husband's Name: Vijay Salame
House Number : 51
Age : 56 Gender : Female
Photo Available

401 ZCN6377881
Name : Mangesh Vijay Salame
Father's Name: Vijay Salame
House Number : 51
Age : 36 Gender : Male
Photo Available

402 ZCN6967681
Name : priti pravin charade
Husband's Name: pravin charade
House Number : 52
Age : 26 Gender : Female
Photo Available

403 ZCN0288599
Name : Gulab Ragho Chimane
Father's Name: Ragho Chimane
House Number : 52
Age : 66 Gender : Male
Photo Available

404 ZCN0288600
Name : Janabai Gulab Chimane
Father's Name: Gulab Chimane
House Number : 52
Age : 63 Gender : Female
Photo Available

405 ZCN0288618
Name : Maroti Ajab Chimane
Father's Name: Ajab Chimane
House Number : 52
Age : 49 Gender : Male
Photo Available

406 CZM0604975
Name : Gajanan Ajab Chimane
Father's Name: Ajab Chimane
House Number : 52
Age : 46 Gender : Male
Photo Available

407 CZM0619288
Name : Lata Gajanan Chimane
Husband's Name: Gajanan Chimane
House Number : 52
Age : 44 Gender : Female
Photo Available

408 ZCN6967749
Name : archana maroti chimane
Husband's Name: maroti chimane
House Number : 52
Age : 40 Gender : Female
Photo Available

409 CZM0605501
Name : Shalu Gajanan Murabe
Husband's Name: Gajanan Murabe
House Number : 52
Age : 58 Gender : Female
Photo Available

410 ZCN7340540
Name : Maya Padmakar Charde
Husband's Name: Padmakar Charde
House Number : 52a
Age : 55 Gender : Female
Photo Available

411 ZCN7340326
Name : Shankar Damadu Hivarakar
Father's Name: Damadu Hivarakar
House Number : 53
Age : 66 Gender : Male
Photo Available

412 ZCN7340334
Name : Leela Shankar Hivarakar
Father's Name: Shankar Hivarakar
House Number : 53
Age : 61 Gender : Female
Photo Available

413 ZCN6104368
Name : Bandu Shankar Hivarakar
Father's Name: Shankar Hivarakar
House Number : 53
Age : 37 Gender : Male
Photo Available

414 CZM0620716
Name : Shobha Rajendra Kshirsagar
Husband's Name: Rajendra Kshirsagar
House Number : 53
Age : 51 Gender : Female
Photo Available

415 CZM0620757
Name : Jagdev Nago Mane
Father's Name: Nago Mane
House Number : 53
Age : 71 Gender : Male
Photo Available

416 ZCN1321538
Name : Jai Jagdev Mane
Husband's Name: Jagdev Mane
House Number : 53
Age : 66 Gender : Female
Photo Available

417 ZCN1321546
Name : Waman Nago Mane
Father's Name: Nago Mane
House Number : 53
Age : 64 Gender : Male
Photo Available

418 ZCN1321553
Name : Muktabai Waman Mane
Others: Waman Mane
House Number : 53
Age : 60 Gender : Male
Photo Available

419 CZM0619437
Name : Kamlabai Mohan Mane
Husband's Name: Mohan Mane
House Number : 53
Age : 57 Gender : Female
Photo Available

420 ZCN6204804
Name : Bhaurav Nago Mane
Father's Name: Nago Mane
House Number : 53
Age : 57 Gender : Male
Photo Available

421 CZM0619403
Name : Bhartibai Bhaurav Mane
Husband's Name: Bhaurav Mane
House Number : 53
Age : 53 Gender : Female
Photo Available

422 CZM0626937
Name : Shalikram Nago Mane
Father's Name: Nago Mane
House Number : 53
Age : 47 Gender : Male
Photo Available

423 ZCN1321561
Name : Mitabai Shalikram Mane
Husband's Name: Shalikram Mane
House Number : 53
Age : 44 Gender : Female
Photo Available

424 ZCN7620255
Name : Ganesh Mane
Mother's Name: Mohan
House Number : 53
Age : 25 Gender : Male
Photo Available

425 CZM0620070
Name : Premila Bhimrao Sonale
Husband's Name: Bhimrao Sonale
House Number : 53
Age : 53 Gender : Female
Photo Available

426 CZM0619189
Name : Kishor Naththu Sonale
Father's Name: Naththu Sonale
House Number : 53
Age : 51 Gender : Male
Photo Available

427 CZM0619692
Name : Rajendra Narayan Sonale
Father's Name: Narayan Sonale
House Number : 53
Age : 51 Gender : Male
Photo Available

428 CZM0605295
Name : Narayan Purushottam Chaudhari
Father's Name: Purushottam Chaudhari
House Number : 54
Age : 45 Gender : Male
Photo Available

429 ZCN0288698
Name : Manda Purushottam Chaudhary
Husband's Name: Purushottam Chaudhary
House Number : 54
Age : 58 Gender : Female
Photo Available

430 ZCN7666068
Name : Vaishali Kurhal
Father's Name: Shiva Kurhal
House Number : 54
Age : 22 Gender : Female
Photo Available

431 ZCN7662000
Name : Namrata Ramdas Chaudhari
Father's Name: Ramdas Chaudhari
House Number : 55
Age : 23 Gender : Female
Photo Available

432 ZCN6104228
Name : Sarlabai Waman Chaudhary
Husband's Name: Waman Chaudhary
House Number : 55
Age : 69 Gender : Female
Photo Available

433 ZCN0288717
Name : Ramdas Waman Chaudhary
Father's Name: Waman Chaudhary
House Number : 55
Age : 51 Gender : Male
Photo Available

434 ZCN1308386
Name : Devidas Waman Chaudhary
Father's Name: Waman Chaudhary
House Number : 55
Age : 49 Gender : Male
Photo Available

435 CZM0605303
Name : Pratibha Ramdas Chaudhari
Husband's Name: Ramdas Chaudhary
House Number : 55
Age : 44 Gender : Female
Photo Available

436 ZCN0288741
Name : Sudhakar Govinda Charde
Father's Name: Govinda Charde
House Number : 57 B
Age : 56 Gender : Male
Photo Available

437 CZM0604876
Name : Vilas Bhagwan Koram
Father's Name: Bhagwan Koram
House Number : 57 B
Age : 51 Gender : Male
Photo Available

438 CZM0619817
Name : Nilesh Bhagwan Koram
Father's Name: Bhagwan Koram
House Number : 57 B
Age : 51 Gender : Male
Photo Available

439 ZCN7620271
Name : Aniket Charde
Father's Name: Sudhakar
House Number : 57B
Age : 25 Gender : Male
Photo Available

440 ZCN7340359
Name : Vasant Champat Jadhav
Father's Name: Champat Jadhav
House Number : 58
Age : 69 Gender : Male
Photo Available

441 CZM0605543
Name : Dilip Vasanta Jadhav
Father's Name: Vasanta Jadhav
House Number : 58
Age : 46 Gender : Male
Photo Available

442 CZM0605709
Name : Archana Dilip Jadhav
Husband's Name: Dilip Jadhav
House Number : 58
Age : 44 Gender : Female
Photo Available

443 ZCN7620222
Name : Priya Jadhav
Father's Name: Dilip
House Number : 58
Age : 25 Gender : Female
Photo Available

444 ZCN7340367
Name : Govinda Maroti Mandhare
Father's Name: Maroti Mandhare
House Number : 59
Age : 58 Gender : Male
Photo Available

445 ZCN7340375
Name : Sumitra Govinda Mandhare
Husband's Name: Govinda Mandhare
House Number : 59
Age : 53 Gender : Female
Photo Available

446 CZM0603605
Name : Sangeeta Nanaji Bhagat
Husband's Name: Nanaji Bhagat
House Number : 60
Age : 51 Gender : Female
Photo Available

447 ZCN7340383
Name : Maroti Janardan Chahande
Father's Name: Janardan Chahande
House Number : 60
Age : 59 Gender : Male
Photo Available

448 ZCN7340391
Name : Vandana Maroti Chahande
Husband's Name: Maroti Chahande
House Number : 60
Age : 54 Gender : Female
Photo Available

449 CZM0603548
Name : Gajanan Haribhau Botare
Father's Name: Haribhau Botare
House Number : 61
Age : 66 Gender : Male
Photo Available

450 ZCN7340409
Name : Tani Ganpat Botare
Husband's Name: Ganpat Botare
House Number : 61
Age : 61 Gender : Female
Photo Available

451 CZM0603506
Name : Aroon Naththuji Nival
Father's Name: Naththuji Nival
House Number : 61
Age : 56 Gender : Male
Photo Available

452 ZCN6901334
Name : SWAPNIL ARUN NIWAL
Father's Name: ARUN NIWAL
House Number : 61
Age : 28 Gender : Male
Photo Available

453 ZCN7084437
Name : sachin pandurang sontakke
Father's Name: pandurang sontakke
House Number : 66
Age : 28 Gender : Male
Photo Available

454 ZCN5145677
Name : Hanuman Narayan Meshram
Father's Name: Narayan Meshram
House Number : 68
Age : 56 Gender : Male
Photo Available

455 ZCN0288840
Name : Ranjana Hanuman Meshram
Husband's Name: Hanuman Meshram
House Number : 68
Age : 51 Gender : Female
Photo Available

456 CZM0605048
Name : Renuka Dinesh Nikode
Husband's Name: Dinesh Nikode
House Number : 68
Age : 51 Gender : Female
Photo Available

457 ZCN7340425
Name : Shanta Devrao Nehare
Husband's Name: Devrao Nehare
House Number : 73
Age : 66 Gender : Female
Photo Available

458 CZM0619197
Name : Shankar Rodaba Botare
Father's Name: Rodaba Botare
House Number : 75
Age : 71 Gender : Male
Photo Available

459 CZM0603860
Name : Chadrankala Shankar Botare
Husband's Name: Shankar Botare
House Number : 75
Age : 66 Gender : Female
Photo Available

460 CZM0603589
Name : Shriram Shankar Rao Botare
Father's Name: Shankar Rao Botare
House Number : 75
Age : 46 Gender : Male
Photo Available

461 CZM0605576
Name : Sundara Laxman Shile
Husband's Name: Laxman Shile
House Number : 75
Age : 53 Gender : Female
Photo Available

462 CZM0603407
Name : Laxman Mahadev Shile
Father's Name: Mahadev Shile
House Number : 75
Age : 51 Gender : Male
Photo Available

463 ZCN6541205
Name : Manisha Shriram Botare
Husband's Name: Shriram Botare
House Number : 78
Age : 42 Gender : Female
Photo Available

464 CZM0619585
Name : Kaushalya Bhaurav Palasram
Father's Name: Bhaurav Palasram
House Number : 79
Age : 63 Gender : Female
Photo Available

465 ZCN7340466
Name : Laxmi Vasanta Dayane
Father's Name: Vasanta Dayane
House Number : 80
Age : 81 Gender : Female
Photo Available

466 CZM0618967
Name : Pushpa Hanuman Dayane
Husband's Name: Hanuman Dayane
House Number : 80
Age : 59 Gender : Female
Photo Available

467 ZCN7340458
Name : Rambhau Haribhau Thakare
Father's Name: Haribhau Thakare
House Number : 80
Age : 58 Gender : Male
Photo Available

468 CZM0605683
Name : Nanda Rambhau Thakare
Husband's Name: Rambhau Thakare
House Number : 80
Age : 55 Gender : Female
Photo Available

469 ZCN6204812
Name : Sandhya Ashokarao Thakare
Father's Name: Ashokarao Thakare
House Number : 81
Age : 54 Gender : Female
Photo Available

470 ZCN7613235
Name : Sushant Thakare
Mother's Name: Sandhya
House Number : 81
Age : 26 Gender : Male
Photo Available

471 ZCN7613243
Name : ketaki thakre
Mother's Name: sandya
House Number : 81
Age : 26 Gender : Female
Photo Available

472 ZCN7090343
Name : bharati shravan kevat
Husband's Name: shravan kevat
House Number : 92
Age : 36 Gender : Female
Photo Available

473 ZCN6437768
Name : sarda sitaram keskr
Husband's Name: sitaram keskar
House Number : 97
Age : 54 Gender : Female
Photo Available

474 ZCN7340490
Name : Kisna Bandu Kurhal
Father's Name: Bandu Kurhal
House Number : 97
Age : 57 Gender : Male
Photo Available

475 ZCN7340508
Name : Kusum Kisna Kurhal
Father's Name: Kisna Kurhal
House Number : 97
Age : 53 Gender : Female
Photo Available

476 CZM0606038
Name : Shiva Khanduji Kurhal
Father's Name: Khanduji Kurhal
House Number : 97
Age : 49 Gender : Male
Photo Available

477 ZCN7639602
Name : Sagar Kurhal
Father's Name: Shiva
House Number : 97
Age : 24 Gender : Male
Photo Available

478 ZCN6377915
Name : Vinayak Punaji Jagtap
Father's Name: Punaji Jagtap
House Number : 108
Age : 65 Gender : Male
Photo Available

479 ZCN7340524
Name : Rama Vinayak Jagtap
Husband's Name: Vinayak Jagtap
House Number : 108
Age : 57 Gender : Female
Photo Available

480 ZCN7635808
Name : Dilip Nehare
Others: Archana
House Number : 213
Age : 43 Gender : Male
Photo Available

481 CZM0619460
Name : Sakharam Chandu Kokre
Father's Name: Chandu Kokre
House Number : 320
Age : 72 Gender : Male
Photo Available

482 CZM0619445
Name : Sayrabai Sakharam Kokre
Husband's Name: Sakharam Kokre
House Number : 320
Age : 68 Gender : Female
Photo Available

483 CZM0620484
Name : Jyotiram Sakharam Kokre
Father's Name: Sakharam Kokre
House Number : 320
Age : 45 Gender : Male
Photo Available

484 CZM0605659
Name : Masku Fakaruji Shinde
Father's Name: Fakaruji Shinde
House Number : 361
Age : 58 Gender : Male
Photo Available

485 CZM0604785
Name : Vimla Masku Shinde
Husband's Name: Masku Shinde
House Number : 361
Age : 52 Gender : Female
Photo Available

486 ZCN7613227
Name : Indubai Shinde
Husband's Name: Shiva
House Number : 361
Age : 22 Gender : Female
Photo Available

487 CZM0619429
Name : Suman Waman Nehare
Husband's Name: Waman Nehare
House Number : 378
Age : 59 Gender : Female
Photo Available

488 CZM0603613
Name : Ramkrushna Dashrath Nehare
Father's Name: Dashrath Nehare
House Number : 379
Age : 53 Gender : Male
Photo Available

489 CZM0603720
Name : Lilabai Ramkrushn Nehare
Husband's Name: Ramkrushn Nehare
House Number : 379
Age : 49 Gender : Female
Photo Available

490 CZM0619031
Name : Shankar Rao Bajirao Vathode
Father's Name: Bajirao Vathode
House Number : 381
Age : 64 Gender : Male
Photo Available

491 CZM0625970
Name : Ramesh Suryabhan Sukalakar
Father's Name: Suryabhan Sukalakar
House Number : 383
Age : 44 Gender : Male
Photo Available

492 CZM0618991
Name : Nana Fakaruji Shinde
Father's Name: Fakaruji Shinde
House Number : 385
Age : 46 Gender : Male
Photo Available

493 CZM0619015
Name : Nanibai Nana Shinde
Husband's Name: Nana Shinde
House Number : 385
Age : 44 Gender : Female
Photo Available

494 CZM0603878
Name : Sukhdev Ragho Koradakar
Father's Name: Ragho Koradakar
House Number : 387
Age : 60 Gender : Male
Photo Available

495 CZM0605667
Name : Sakhrabai Sukhdev Koradakar
Husband's Name: Sukhdev Koradakar
House Number : 387
Age : 58 Gender : Female
Photo Available

496 CZM0603399
Name : Madhukar Tukaram Shende
Father's Name: Tukaram Shende
House Number : 50 1
Age : 59 Gender : Male
Photo Available

497 ZCN7340532
Name : Padmakar Govinda Charde
Father's Name: Govinda Charde
House Number : 52 1
Age : 58 Gender : Male
Photo Available

498 ZCN6541197
Name : Swapnil Padmakar Charade
Father's Name: Padmakar Charade
House Number : 52-1
Age : 32 Gender : Male
Photo Available

499 ZCN7760317
Name : Sonali Swapnil Charde
Husband's Name: Swapnil Charde Charde
House Number : 52-1
Age : 24 Gender : Female
Photo Available

500 ZCN7777477
Name : Swapnil Suresh Meshram
Father's Name: Suresh Meshram
House Number : 26
Age : 25 Gender : Male
Photo Available

501 ZCN7793086
Name : DEVYANI CHAUDHARI
Father's Name: RAMDAS CHAUDHARI
House Number : Dahegaon Yavatmal
Age : 21 Gender : Female
Photo Available

502 ZCN7828940
Name : Ashvini Mangesh Salame
Husband's Name: Mangesh Vijay Salame
House Number : 14
Age : 26 Gender : Female
Photo Available

503 ZCN7848781
Name : Karishma Bhojraj Dhole
Husband's Name: Bhojraj Dhole
House Number : 1
Age : 28 Gender : Female
Photo Available

504 ZCN7851876
Name : Karan Hanuman Dayane
Mother's Name: Pushpa Hanuman Dayane
House Number : 1
Age : 25 Gender : Male
Photo Available

505 ZCN7854755
Name : Kalyani Shalindra Chahande
Husband's Name: Shalindra Chahande
House Number : 1
Age : 23 Gender : Female
Photo Available

506 ZCN7871247
Name : Pandurang Waman Mane
Father's Name: Waman Mane
House Number : 1
Age : 43 Gender : Male
Photo Available

507 ZCN7876220
Name : Kamalabai Pandurang Mane
Husband's Name: Pandurang Waman Mane
House Number : 1
Age : 38 Gender : Female
Photo Available

508 ZCN7878325
Name : Baliram Bhojuji Kokare
Father's Name: Bhojuji Kokare
House Number : 1
Age : 80 Gender : Male
Photo Available

509 ZCN7878333
Name : Jijabai Baliram Kokare
Husband's Name: Baliram Kokare
House Number : 1
Age : 51 Gender : Female
Photo Available

510 ZCN7878366
Name : Sanju Baliram Kokare
Father's Name: Baliram Kokare
House Number : 1
Age : 29 Gender : Male
Photo Available

511 ZCN7878382
Name : Suman Sanju Kokare
Husband's Name: Sanju Kokare
House Number : 1
Age : 27 Gender : Female
Photo Available

512 ZCN7878390
Name : Chima Baliram Kokare
Father's Name: Baliram Kokare
House Number : 1
Age : 43 Gender : Male
Photo Available

513 ZCN7878408
Name : Devka Chima Kokare
Husband's Name: Chima Kokare
House Number : 1
Age : 39 Gender : Female
Photo Available

514 ZCN7878457
Name : Bandu Baliram Kokare
Father's Name: Baliram Kokare
House Number : 1
Age : 30 Gender : Male
Photo Available

515 ZCN7893084
Name : Priyanka Pravin Meshram
Husband's Name: Pravin Hanuman Meshram
House Number : 1
Age : 22 Gender : Female
Photo Available

516 ZCN7897895
Name : Gayatri Pawan Jadhav
Husband's Name: Pawan Jadhav
House Number : 1
Age : 26 Gender : Female
Photo Available

517 ZCN7922818
Name : Seema Praful Uike
Husband's Name: Praful Subhash Uike
House Number : 1
Age : 33 Gender : Female
Photo Available

518 ZCN7922800
Name : Praful Subhash Uike
Father's Name: Subhash Uike
House Number : 1
Age : 38 Gender : Male
Photo Available

519 ZCN7942485
Name : Gaurav Yadav Kadu
Father's Name: Yadav Kadu
House Number : 1
Age : 21 Gender : Male
Photo Available

520 ZCN7957939
Name : Ranjana Prakash Mane
Husband's Name: Prakash Shalikrao Mane
House Number : Mu.Parsodi (Bk)
Post.Sawargao
Age : 20 Gender : Female
Photo Available

521 ZCN6299341
Name : Pandurang Baban Ade
Father's Name: Baban Ade
House Number :
Age : 34 Gender : Male
Photo Available

522 ZCN6684336
Name : Pranali Sandip Alode
Husband's Name: Sandip Alode
House Number :
Age : 36 Gender : Female
Photo Available

523 ZCN6720114
Name : Pankaj Suresh Botare
Father's Name: Suresh Botare
House Number :
Age : 33 Gender : Male
Photo Available

524 ZCN6720148
Name : Mangesh Vinayak Chahare
Father's Name: Vinayak Chahare
House Number :
Age : 34 Gender : Male
Photo Available

525 ZCN6299390
Name : Kavita Prashant Charade
Husband's Name: Prashant Charade
House Number :
Age : 35 Gender : Female
Photo Available

526 ZCN6684377
Name : RANJANA DHOLE
Husband's Name: SANJAY DHOLE
House Number :
Age : 44 Gender : Female
Photo Available

527 ZCN6299283
Name : Bhojaraj Pandurang Dhole
Father's Name: Pandurang
House Number :
Age : 31 Gender : Male
Photo Available

528 ZCN6299432
Name : Vishal Sevakar Dhole
Father's Name: Sevakar Dhole
House Number :
Age : 32 Gender : Male
Photo Available

529 ZCN6792188
Name : Ankita Datta Dhole
Father's Name: Datta Dhole
House Number :
Age : 28 Gender : Female
Photo Available

530 ZCN6792139
Name : Akash Bhaskar Gourakhede
Father's Name: Bhaskar Gourakhede
House Number :
Age : 29 Gender : Male
Photo Available

531 ZCN6684344
Name : Rupesh Vitthal Jadhav
Father's Name: Vitthal Jadhav
House Number :
Age : 33 Gender : Male
Photo Available

532 ZCN6437818
Name : Vijay Pundalik kakhe
Father's Name: Pundalik Kakhe
House Number :
Age : 50 Gender : Male
Photo Available

533 ZCN6299200
Name : Sugandha Dnyaneshwar Kamble
Husband's Name: Dnyaneshwar Kamble
House Number :
Age : 45 Gender : Female
Photo Available

534 ZCN6618730
Name : MITHUN KAVADU KASAR
Father's Name: KAVADU KASAR
House Number :
Age : 35 Gender : Male
Photo Available

535 ZCN6299259
Name : Anubai Santoshrao Khadse
Husband's Name: Santoshrao Khadse
House Number :
Age : 62 Gender : Female
Photo Available

536 ZCN6299226
Name : Pankaj Santoshrao Khadse
Father's Name: Santoshrao Khadse
House Number :
Age : 35 Gender : Male
Photo Available

537 ZCN6720155
Name : Shankar Damodhar Khairkar
Father's Name: Damodhar Khairkar
House Number :
Age : 29 Gender : Male
Photo Available

538 ZCN6299358
Name : Narayan Dattaji Kudave
Father's Name: Dattaji Kudave
House Number :
Age : 33 Gender : Male
Photo Available

539 ZCN6720130
Name : Soim Vikas Kudmate
Husband's Name: Vikas Kudmate
House Number :
Age : 37 Gender : Female
Photo Available

540 ZCN6684369
Name : Bebi Rajendra Kumbhekar
Husband's Name: Rajendra Kumbhekar
House Number :
Age : 46 Gender : Female
Photo Available

541 ZCN6299374
Name : Raju Tanba Kurhal
Father's Name: Tanba Kurhal
House Number :
Age : 34 Gender : Male
Photo Available

542 ZCN6792147
Name : Suresh Tanaba kurhal
Father's Name: Tanaba kurhal
House Number :
Age : 30 Gender : Male
Photo Available

543 ZCN6299291
Name : Daulat Govinda Mandhare
Father's Name: Govinda
House Number :
Age : 37 Gender : Male
Photo Available

544 ZCN6720122
Name : Sunita Sravan Maraskolhe
Husband's Name: Sravan Maraskolhe
House Number :
Age : 41 Gender : Female
Photo Available

545 ZCN6299416
Name : Shavan Gulab Marsakolhe
Father's Name: Gulab Marsakolhe
House Number :
Age : 44 Gender : Male
Photo Available

546 ZCN6299275
Name : Kisana Maroti Meshram
Father's Name: Maroti
House Number :
Age : 39 Gender : Male
Photo Available

547 ZCN6299218
Name : Hanuman Mahadev Meshram
Father's Name: Mahadev Meshram
House Number :
Age : 32 Gender : Male
Photo Available

548 ZCN6299267
Name : Vrunda Nehare
Husband's Name: Marotrao Nehare
House Number :
Age : 42 Gender : Female
Photo Available

549 ZCN6720171
Name : Pushpa Gajanan Nehare
Husband's Name: Gajanan Nehare
House Number :
Age : 35 Gender : Female
Photo Available

550 ZCN6792154
Name : Samir Vitthal Nehare
Father's Name: Vitthal Nehare
House Number :
Age : 33 Gender : Male
Photo Available

551 ZCN6720163
Name : Prashant Suresh Patil
Father's Name: Suresh Patil
House Number :
Age : 34 Gender : Male
Photo Available

552 ZCN6720106
Name : Mahadev Kavadu Raut
Father's Name: Kavadu Raut
House Number :
Age : 77 Gender : Male
Photo Available

553 ZCN6618714
Name : USHA SANDIP RAUT
Husband's Name: SANDIP RAUT
House Number :
Age : 39 Gender : Female
Photo Available

554 ZCN6590087
Name : SHANKAR RAUT
Father's Name: CHANDRABHAN RAUT
House Number :
Age : 31 Gender : Male
Photo Available

555 ZCN6684351
Name : Puja Ganesh Shivarkar
Husband's Name: Ganesh Shivarkar
House Number :
Age : 32 Gender : Female
Photo Available

556 ZCN6684401
Name : Archana Mahadev Sidam
Husband's Name: Mahadev Sidam
House Number :
Age : 39 Gender : Female
Photo Available

557 ZCN6541254
Name : Vijay Haridas Talande
Father's Name: Haridas Talande
House Number :
Age : 37 Gender : Male
Photo Available

558 ZCN6684419
Name : Shilpa Gajanan Talande
Father's Name: Gajanan Talande
House Number :
Age : 36 Gender : Female
Photo Available

559 ZCN6299325
Name : Ganesh Ramdas Tekam
Father's Name: Ramdas
House Number :
Age : 35 Gender : Male
Photo Available

560 ZCN6541262
Name : Kavita Ganesh Tekam
Husband's Name: Ganesh Tekam
House Number :
Age : 35 Gender : Female
Photo Available

561 ZCN6684385
Name : Pranali Atul Thakur
Husband's Name: Atul Thakur
House Number :
Age : 32 Gender : Female
Photo Available

562 ZCN6792162
Name : Ashmita Dnyaneshwar Varathi
Husband's Name: Dnyaneshwar Varathi
House Number :
Age : 33 Gender : Female
Photo Available

563 ZCN6299424
Name : Dhyaneshor Madhukar Warthi
Father's Name: Madhukar Warathi
House Number :
Age : 38 Gender : Male
Photo Available

564 ZCN7647563
Name : Nayana Atram
Husband's Name: Mukund Atram
House Number : Devichya devala javal
Age : 30 Gender : Female
Photo Available

565 ZCN7651839
Name : Darshana Atram
Husband's Name: Bhaskar Atram
House Number : Devichya devala javal
Age : 28 Gender : Female
Photo Available

566 ZCN7651730
Name : Nikhita Chahare
Husband's Name: Mangesh Chahare
House Number : Devichya devala javal
Age : 32 Gender : Female
Photo Available

567 ZCN7652118
Name : Rupesh Palasram
Father's Name: Shrikant Palasram
House Number : Devichya devala javal
Age : 24 Gender : Male
Photo Available

568 ZCN7656358
Name : Puja Raju Talande
Mother's Name: Maya Talande
House Number : Devichya devala javal
Age : 23 Gender : Female
Photo Available

569 ZCN7086341
Name : harshal gajanan dhole
Father's Name: gajanan dhole
House Number : 01
Age : 27 Gender : Male
Photo Available

570 ZCN7093552
Name : suman haribhau aatram
Husband's Name: haribhau aatram
House Number : 01
Age : 48 Gender : Female
Photo Available

571 ZCN7093545
Name : pravin marotrao meshram
Father's Name: marotrao meshram
House Number : 01
Age : 33 Gender : Male
Photo Available

572 ZCN7093537
Name : bhagyashri pravin meshram
Husband's Name: pravin meshram
House Number : 01
Age : 28 Gender : Female
Photo Available

573 ZCN7103872
Name : sagar raut
Father's Name: rajendr raut
House Number : 01
Age : 27 Gender : Male
Photo Available

574 ZCN7103914
Name : kanha warathi
Father's Name: sudhakar warathi
House Number : 01
Age : 26 Gender : Male
Photo Available

575 ZCN7620248
Name : Jyoti Atram
Mother's Name: Suman
House Number : 1
Age : 26 Gender : Female
Photo Available

576 CZM0605790
Name : Vimal Sheshrao Kovale
Husband's Name: Sheshrao Kovale
House Number : 4
Age : 66 Gender : Female
Photo Available

577 ZCN7089808
Name : durga shankar shinde
Husband's Name: shankar shinde
House Number : 05
Age : 39 Gender : Female
Photo Available

578 ZCN7340565
Name : Baban Sheshrao Varathi
Father's Name: Sheshrao Varathi
House Number : 5
Age : 63 Gender : Male
Photo Available

579 ZCN7340573
Name : Nanda Baban Varathi
Husband's Name: Baban Varathi
House Number : 5
Age : 59 Gender : Female
Photo Available

580 ZCN0289084
Name : Panchafula Shankar Nehare
Husband's Name: Shankar Nehare
House Number : 6
Age : 59 Gender : Female
Photo Available

581 ZCN5145693
Name : Vasudev Pundlik Murakhe
Father's Name: Pundlik Murakhe
House Number : 7a
Age : 39 Gender : Male
Photo Available

582 ZCN5145701
Name : Suwarna Vasudev Murakhe
Husband's Name: Vasudev Murakhe
House Number : 7a
Age : 36 Gender : Female
Photo Available

583 ZCN7340599
Name : Kala Pundlik Murkhe
Husband's Name: Pundlik Murkhe
House Number : 7a
Age : 61 Gender : Female
Photo Available

584 ZCN0289113
Name : Maroti Narayan Chahare
Father's Name: Narayan Chahare
House Number : 8
Age : 62 Gender : Male
Photo Available

585 ZCN0289121
Name : Mala Maroti Chahare
Husband's Name: Maroti Chahare
House Number : 8
Age : 56 Gender : Female
Photo Available

586 ZCN5261565
Name : Ravi Maroti Chahare
Father's Name: Maroti Chahare
House Number : 8
Age : 33 Gender : Male
Photo Available

587 ZCN0289139
Name : Vinayak Mahadev Chahare
Father's Name: Mahadev Chahare
House Number : 9
Age : 56 Gender : Male
Photo Available

588 ZCN0289147
Name : Sushila Vinayak Chahare
Husband's Name: Vinayak Chahare
House Number : 9
Age : 54 Gender : Female
Photo Available

589 ZCN0289173
Name : Kisna Mahadev Chahare
Father's Name: Mahadev Chahare
House Number : 10
Age : 50 Gender : Male
Photo Available

590 CZM0604454
Name : Chandrakala Kisna Chahare
Husband's Name: Kisna Chahare
House Number : 10
Age : 44 Gender : Female
Photo Available

591 CZM0620112
Name : Vilas Mahadev Chahare
Father's Name: Mahadev Chahare
House Number : 10
Age : 44 Gender : Male
Photo Available

592 ZCN0289183
Name : Sahebrao Mahadev Chahare
Father's Name: Mahadev Chahare
House Number : 11
Age : 61 Gender : Male
Photo Available

593 ZCN6204838
Name : Banu Sahebrao Chahare
Father's Name: Sahebrao Chahare
House Number : 11
Age : 60 Gender : Female
Photo Available

594 ZCN6970925
Name : varsha dinesh chahare
Husband's Name: dinesh chahare
House Number : 11
Age : 34 Gender : Female
Photo Available

595 CZM0619635
Name : Kavdu Palasram Thakare
Father's Name: Palasram Thakare
House Number : 13
Age : 81 Gender : Male
Photo Available

596 ZCN7340615
Name : Suman Kavdu Thakare
Father's Name: Kavdu Thakare
House Number : 13
Age : 69 Gender : Female
Photo Available

597 ZCN7340623
Name : Raju Kavdu Thakare
Father's Name: Kavdu Thakare
House Number : 13
Age : 53 Gender : Male
Photo Available

598 ZCN6204846
Name : Vijay Kavdu Thakare
Father's Name: Kavdu Thakare
House Number : 13
Age : 52 Gender : Male
Photo Available

599 CZM0603977
Name : Laxmi Raju Thakare
Husband's Name: Raju Thakare
House Number : 13
Age : 49 Gender : Female
Photo Available

600 CZM0603951
Name : Asha Vijay Thakare
Husband's Name: Vijay Thakare
House Number : 13
Age : 44 Gender : Female
Photo Available

601 ZCN7340631
Name : Indira Maroti Thakare
Husband's Name: Maroti Thakare
House Number : 14
Age : 71 Gender : Female
Photo Available

602 ZCN7340649
Name : Sanjay Maroti Thakare
Father's Name: Maroti Thakare
House Number : 14
Age : 51 Gender : Male
Photo Available

603 CZM0604397
Name : Rupali Ashok Thakare
Husband's Name: Ashok Thakare
House Number : 14
Age : 51 Gender : Female
Photo Available

604 ZCN7086275
Name : suraj sanjay thakare
Father's Name: sanjay thakare
House Number : 14
Age : 26 Gender : Male
Photo Available

605 ZCN7139827
Name : UMA SHIVARAKAR
Husband's Name: RAMESH SHIVARAKAR
House Number : 17
Age : 29 Gender : Female
Photo Available

606 ZCN0289272
Name : Haridas Soma Shivarkar
Father's Name: Soma Shivarkar
House Number : 17
Age : 66 Gender : Male
Photo Available

607 ZCN0289282
Name : Tulsa Haridas Shivarkar
Husband's Name: Haridas Shivarkar
House Number : 17
Age : 56 Gender : Female
Photo Available

608 CZM0603209
Name : Ganesh Haridas Shivarkar
Father's Name: Haridas Shivarkar
House Number : 17
Age : 39 Gender : Male
Photo Available

609 ZCN1308394
Name : Ramesh Haridas Shivarkar
Father's Name: Haridas Shivarkar
House Number : 17
Age : 37 Gender : Male
Photo Available

610 CZM0603944
Name : Nanibai Sanjay Thakare
Husband's Name: Sanjay Thakare
House Number : 17
Age : 47 Gender : Female
Photo Available

611 CZM0604942
Name : Ashok Maroti Thakare
Father's Name: Maroti Thakare
House Number : 17
Age : 43 Gender : Male
Photo Available

612 ZCN0289303
Name : Ananda Laxman Dighade
Father's Name: Laxman Dighade
House Number : 18
Age : 51 Gender : Male
Photo Available

613 CZM0605261
Name : Savita Ananda Dighade
Husband's Name: Ananda Dighade
House Number : 18
Age : 45 Gender : Female
Photo Available

614 ZCN7613664
Name : Prathmesh Dighade
Father's Name: Ananta
House Number : 18
Age : 24 Gender : Male
Photo Available

615 ZCN0289311
Name : Vitthal Gulab Jadhav
Father's Name: Gulab Jadhav
House Number : 19
Age : 66 Gender : Male
Photo Available

616 ZCN0289329
Name : Pushpa Vitthal Jadhav
Husband's Name: Vitthal Jadhav
House Number : 19
Age : 57 Gender : Female
Photo Available

617 ZCN0289337
Name : Baba Gulab Jadhav
Father's Name: Gulab Jadhav
House Number : 20
Age : 71 Gender : Male
Photo Available

618 ZCN0289345
Name : Vanita Baba Jadhav
Husband's Name: Baba Jadhav
House Number : 20
Age : 57 Gender : Female
Photo Available

619 ZCN7340664
Name : Sundari Waman Palasram
Husband's Name: Waman Palasram
House Number : 20
Age : 61 Gender : Female
Photo Available

620 ZCN5145719
Name : Sandeep Waman Palasram
Father's Name: Waman Palasram
House Number : 20
Age : 39 Gender : Male
Photo Available

621 ZCN6901342
Name : RUSHIKESH SHRIKANT PALASARAM
Father's Name: SHRIKANT PALASARAM
House Number : 22
Age : 26 Gender : Male
Photo Available

622 ZCN0289381
Name : Shanta Sarjerav Palasram
Husband's Name: Sarjerav Palasram
House Number : 22
Age : 76 Gender : Female
Photo Available

623 ZCN7340672
Name : Shrikant Sarjerav Palasram
Father's Name: Sarjerav Palasram
House Number : 22
Age : 54 Gender : Male
Photo Available

624 CZM0620666
Name : Asha Shrikant Palasram
Husband's Name: Shrikant Palasram
House Number : 22
Age : 44 Gender : Female
Photo Available

625 CZM0604207
Name : Rambhau Keshav Palasram
Father's Name: Keshav Palasram
House Number : 23
Age : 66 Gender : Male
Photo Available

626 CZM0604322
Name : Sumitra Rambhau Palasram
Husband's Name: Rambhau Palasram
House Number : 23
Age : 61 Gender : Female
Photo Available

627 ZCN6104244
Name : Kishor Rambhau Palasram
Father's Name: Rambhau Palasram
House Number : 23
Age : 35 Gender : Male
Photo Available

628 ZCN7620263
Name : Nikhita Chahare
Husband's Name: Mangesh
House Number : 24
Age : 33 Gender : Female
Photo Available

629 ZCN7087463
Name : vaibhav sureshrao meshram
Father's Name: sureshrao meshram
House Number : 26
Age : 26 Gender : Male
Photo Available

630 ZCN0289402
Name : Nana Valalaji Thakare
Father's Name: Valalaji Thakare
House Number : 26
Age : 71 Gender : Male
Photo Available

631 ZCN0289428
Name : Ananda Nana Thakare
Father's Name: Nana Thakare
House Number : 26
Age : 49 Gender : Male
Photo Available

632 ZCN7709306
Name : Prajwali Thakre
Father's Name: Anand Thakre
House Number : 26
Age : 22 Gender : Female
Photo Available

633 ZCN1319565
Name : Maroti Maniram Chaudhary
Father's Name: Maniram Chaudhary
House Number : 27
Age : 81 Gender : Male
Photo Available

634 ZCN7340680
Name : Sushila Maroti Chaudhary
Husband's Name: Maroti Chaudhary
House Number : 27
Age : 77 Gender : Female
Photo Available

635 ZCN1308402
Name : Pratiksha Yambak Chaudhary
Husband's Name: Yambak Chaudhary
House Number : 27
Age : 53 Gender : Female
Photo Available

636 ZCN7340698
Name : Avinash Maroti Chaudhary
Father's Name: Maroti Chaudhary
House Number : 27
Age : 49 Gender : Male
Photo Available

637 CZM0619239
Name : Nanda Avinash Chaudhary
Husband's Name: Avinash Chaudhary
House Number : 27
Age : 44 Gender : Female
Photo Available

638 CZM0619650
Name : Triyambak Maroti Chaudhary
Father's Name: Maroti Chaudhary
House Number : 27
Age : 43 Gender : Male
Photo Available

639 ZCN7090137
Name : ganesh rajendra thakare
Father's Name: rajendra thakare
House Number : 28
Age : 28 Gender : Male
Photo Available

640 ZCN7340714
Name : Venu Narayan Vaghade
Husband's Name: Narayan Vaghade
House Number : 28
Age : 69 Gender : Female
Photo Available

641 CZM0620641
Name : Vitthal Narayan Vaghade
Father's Name: Narayan Vaghade
House Number : 28
Age : 49 Gender : Male
Photo Available

642 ZCN1308410
Name : Vanmala Vitthal Vaghade
Husband's Name: Vitthal Vaghade
House Number : 28
Age : 44 Gender : Female
Photo Available

643 ZCN6377923
Name : Sunita Santosh Madavi
Father's Name: Santosh Madavi
House Number : 29
Age : 51 Gender : Male
Photo Available

644 ZCN7340722
Name : Shridhar Narayan Talande
Father's Name: Narayan Talande
House Number : 30
Age : 53 Gender : Male
Photo Available

645 ZCN7340730
Name : Vanita Shridhar Talande
Husband's Name: Shridhar Talande
House Number : 30
Age : 50 Gender : Female
Photo Available

646 CZM0620773
Name : Maya Raju Talande
Husband's Name: Raju Talande
House Number : 30
Age : 44 Gender : Female
Photo Available

647 CZM0620096
Name : P Ramila Haridas Talande
Husband's Name: Haridas Talande
House Number : 31
Age : 57 Gender : Female
Photo Available

648 ZCN6377931
Name : Kaushalya Botare
Husband's Name: Sindhu Botare
House Number : 32
Age : 83 Gender : Female
Photo Available

649 ZCN7650161
Name : Seema Dhole
Husband's Name: Khushal Dhole
House Number : 32
Age : 37 Gender : Female
Photo Available

650 ZCN7662778
Name : Pallavi Vishal Dhole
Husband's Name: Vishal Dhole
House Number : 32
Age : 31 Gender : Female
Photo Available

651 ZCN7090145
Name : mangesh vijay thakare
Father's Name: vijay thakare
House Number : 34
Age : 26 Gender : Male
Photo Available

652 ZCN7340763
Name : Baban Sheshrao Ade
Father's Name: Sheshrao Ade
House Number : 36
Age : 56 Gender : Male
Photo Available

653 ZCN0289569
Name : Leela Baban Ade
Husband's Name: Baban Ade
House Number : 36
Age : 53 Gender : Female
Photo Available

654 ZCN7084478
Name : vinod babanrao ade
Father's Name: babanrao ade
House Number : 36
Age : 28 Gender : Male
Photo Available

655 ZCN0289599
Name : Mahadev Narayan Meshram
Father's Name: Narayan Meshram
House Number : 37
Age : 54 Gender : Male
Photo Available

656 ZCN0289600
Name : Vandana Mahadev Meshram
Husband's Name: Mahadev Meshram
House Number : 37
Age : 50 Gender : Female
Photo Available

657 ZCN7340771
Name : Nana Akaji Dhole
Father's Name: Akaji Dhole
House Number : 38
Age : 81 Gender : Male
Photo Available

658 ZCN7342702
Name : Devalubai Nana Dhole
Husband's Name: Nana Dhole
House Number : 38
Age : 76 Gender : Female
Photo Available

659 ZCN0289626
Name : Divakar Nana Dhole
Father's Name: Nana Dhole
House Number : 38
Age : 52 Gender : Male
Photo Available

660 CZM0605196
Name : Sushila Bhaurav Charde
Husband's Name: Bhaurav Charde
House Number : 39
Age : 66 Gender : Female
Photo Available

661 CZM0603274
Name : Prashant Bhaurao Charde
Father's Name: Bhaurao Charde
House Number : 39
Age : 44 Gender : Male
Photo Available

662 CZM0605758
Name : Seeta Padamagir Giri
Husband's Name: Padamagir Giri
House Number : 40
Age : 80 Gender : Female
Photo Available

663 ZCN7342728
Name : Gajanan Padamagir Giri
Father's Name: Padamagir Giri
House Number : 40
Age : 49 Gender : Male
Photo Available

664 CZM0604546
Name : Pushpa Kisna Thakare
Husband's Name: Kisna Thakare
House Number : 41
Age : 66 Gender : Female
Photo Available

665 ZCN7092935
Name : manohar mahadevrao meshram
Father's Name: mahadevrao meshram
House Number : 42
Age : 29 Gender : Male
Photo Available

666 ZCN7342736
Name : Subhash Palasram Thakare
Father's Name: Palasram Thakare
House Number : 42
Age : 59 Gender : Male
Photo Available

667 ZCN0289668
Name : Narayan Maraji Annake
Father's Name: Maraji Annake
House Number : 43
Age : 91 Gender : Male
Photo Available

668 ZCN7661721
Name : Vaishnavi Avinash Chaudhari
Father's Name: Avinash Chaudhari
House Number : 44
Age : 25 Gender : Female
Photo Available

669 ZCN7342744
Name : Baby Ram Rao Kumbhalakar
Husband's Name: Ram Rao Kumbhalakar
House Number : 45
Age : 71 Gender : Female
Photo Available

670 CZM0605204
Name : Prashant Ramraoji Kumbhalakar
Father's Name: Ramraoji Kumbhalakar
House Number : 45
Age : 49 Gender : Male
Photo Available

671 CZM0605188
Name : Sangeeta Prashant Kumbhalakar
Husband's Name: Prashant Kumbhalakar
House Number : 45
Age : 44 Gender : Female
Photo Available

672 ZCN6899272
Name : ROSHAN PRASHANT KUMBHALAKAR
Father's Name: PRASHANT KUMBHALAKAR
House Number : 45
Age : 27 Gender : Male
Photo Available

673 CZM0605717
Name : Amol Janardhan Chahande
Father's Name: Janardhan Chahande
House Number : 46
Age : 52 Gender : Male
Photo Available

674 ZCN0289725
Name : Rajanand Janardhan Chahande
Father's Name: Janardhan Chahande
House Number : 46
Age : 49 Gender : Male
Photo Available

675 CZM0604157
Name : Ranjana Amol Chahande
Husband's Name: Amol Chahande
House Number : 46
Age : 44 Gender : Female
Photo Available

676 ZCN7084452
Name : shubham amol chahande
Father's Name: amol chahande
House Number : 46
Age : 27 Gender : Male
Photo Available

677 ZCN7079809
Name : suraj haribhau aatram
Father's Name: haribhau aatram
House Number : 56
Age : 27 Gender : Male
Photo Available

678 ZCN7083918
Name : suraj ramji kudave
Father's Name: ramji kudave
House Number : 65
Age : 28 Gender : Male
Photo Available

679 ZCN7080237
Name : sanjay namdev darunde
Father's Name: namdev darunde
House Number : 75
Age : 46 Gender : Male
Photo Available

680 ZCN7342769
Name : Sumitra Govinda Dhole
Husband's Name: Govinda Dhole
House Number : 84
Age : 76 Gender : Female
Photo Available

681 ZCN0289757
Name : Parvati Vitthal Dhole
Husband's Name: Vitthal Dhole
House Number : 85
Age : 81 Gender : Female
Photo Available

682 CZM0619304
Name : Dashrath Vitthal Dhole
Father's Name: Vitthal Dhole
House Number : 85
Age : 46 Gender : Male
Photo Available

683 ZCN5261557
Name : Sarla Dasharath Dhole
Husband's Name: Dasharath Dhole
House Number : 85
Age : 44 Gender : Female
Photo Available

684 ZCN7342777
Name : Pundlik Tanba Kakhe
Father's Name: Tanba Kakhe
House Number : 86
Age : 76 Gender : Male
Photo Available

685 ZCN7342785
Name : Zabubai Pundlik Kakhe
Husband's Name: Pundlik Kakhe
House Number : 86
Age : 71 Gender : Female
Photo Available

686 ZCN0289787
Name : Raju Pundlik Kakhe
Father's Name: Pundlik Kakhe
House Number : 86
Age : 51 Gender : Male
Photo Available

687 ZCN7342793
Name : P Rabhakar Champat Doke
Father's Name: Champat Doke
House Number : 88
Age : 56 Gender : Male
Photo Available

688 CZM0620369
Name : Pushpa Prabhakar Doke
Husband's Name: Prabhakar Doke
House Number : 88
Age : 44 Gender : Female
Photo Available

689 ZCN7342801
Name : Gulab Mahadev Maraskalhe
Father's Name: Mahadev Maraskalhe
House Number : 90
Age : 71 Gender : Male
Photo Available

690 ZCN7342827
Name : Bhaskar Lahanu Gaurakhede
Father's Name: Lahanu Gaurakhede
House Number : 91
Age : 56 Gender : Male
Photo Available

691 ZCN7342835
Name : Usha Bhaskar Gaurakhede
Husband's Name: Bhaskar Gaurakhede
House Number : 91
Age : 51 Gender : Female
Photo Available

692 ZCN6541239
Name : Sagar Bhaskar Gourkhede
Father's Name: Bhaskar Gourkhede
House Number : 91
Age : 30 Gender : Male
Photo Available

693 ZCN0289856
Name : Gajanan Devidas Tammevar
Father's Name: Devidas Tammevar
House Number : 93
Age : 57 Gender : Male
Photo Available

694 ZCN0289866
Name : Baby Gajanan Tammevar
Husband's Name: Gajanan Tammevar
House Number : 93
Age : 53 Gender : Female
Photo Available

695 ZCN5145727
Name : Prashant Gajanan Tammevar
Father's Name: Gajanan Tammevar
House Number : 93
Age : 37 Gender : Male
Photo Available

696 ZCN7613151
Name : Ashvini Tammewar
Husband's Name: Prashant
House Number : 93
Age : 27 Gender : Female
Photo Available

697 ZCN0289876
Name : Palasram K Shinath Dhole
Father's Name: K Shinath Dhole
House Number : 94
Age : 77 Gender : Male
Photo Available

698 ZCN7342843
Name : Leela Palasram Dhole
Husband's Name: Palasram Dhole
House Number : 94
Age : 71 Gender : Female
Photo Available

699 ZCN6967723
Name : mamata narayan kudawe
Husband's Name: narayan kudawe
House Number : 95
Age : 28 Gender : Female
Photo Available

700 CZM0619700
Name : Datta Naththu Kudve
Father's Name: Naththu Kudve
House Number : 95
Age : 58 Gender : Male
Photo Available

701 ZCN0289896
Name : Nanda Datta Kudve
Husband's Name: Datta Kudve
House Number : 95
Age : 53 Gender : Female
Photo Available

702 CZM0604298
Name : Kusum Ashok Shendare
Father's Name: Ashok Shendare
House Number : 95
Age : 58 Gender : Female
Photo Available

703 ZCN1319573
Name : Yamuna Shiva Kurhal
Husband's Name: Shiva Kurhal
House Number : 96
Age : 44 Gender : Female
Photo Available

704 ZCN7342850
Name : Tai Nehare
Husband's Name: Damadu Nehare
House Number : 96
Age : 76 Gender : Female
Photo Available

705 ZCN0289915
Name : Ramesh Damadu Nehare
Father's Name: Damadu Nehare
House Number : 96
Age : 54 Gender : Male
Photo Available

706 CZM0619981
Name : Ujwala Ramesh Nehare
Husband's Name: Ramesh Nehare
House Number : 96
Age : 46 Gender : Female
Photo Available

707 ZCN0289931
Name : Balu Khandu Kurhal
Father's Name: Khandu Kurhal
House Number : 97
Age : 71 Gender : Male
Photo Available

708 ZCN0289949
Name : Tanba Khandu Kurhal
Father's Name: Khandu Kurhal
House Number : 97
Age : 69 Gender : Male
Photo Available

709 ZCN6104293
Name : Kamla Balu Kurhal
Husband's Name: Balu Kurhal
House Number : 97
Age : 66 Gender : Female
Photo Available

710 ZCN0289955
Name : Tanabai Tanba Kurhal
Husband's Name: Tanba Kurhal
House Number : 97
Age : 65 Gender : Female
Photo Available

711 ZCN6541221
Name : Sangita Raju Kurhal
Husband's Name: Raju Kurhal
House Number : 97
Age : 30 Gender : Female
Photo Available

712 ZCN0289965
Name : Damodhar Shankar Khairakar
Father's Name: Shankar Khairakar
House Number : 101
Age : 55 Gender : Male
Photo Available

713 ZCN0289975
Name : Geeta Damodhar Khairakar
Husband's Name: Damodhar Khairakar
House Number : 101
Age : 50 Gender : Female
Photo Available

714 ZCN7342876
Name : Shravan Laxman Ladhe
Father's Name: Laxman Ladhe
House Number : 102
Age : 75 Gender : Male
Photo Available

715 ZCN7342884
Name : Sumitra Shravan Ladhe
Husband's Name: Shravan Ladhe
House Number : 102
Age : 66 Gender : Female
Photo Available

716 CZM0619759
Name : Ujwala Vilas Ladhe
Husband's Name: Vilas Ladhe
House Number : 102
Age : 44 Gender : Female
Photo Available

717 CZM0605121
Name : Milind Shravan Ladhe
Father's Name: Shravan Ladhe
House Number : 102
Age : 43 Gender : Male
Photo Available

718 ZCN7663495
Name : Prajwal Vilasrao Ladhe
Father's Name: Ujwala Ladhe
House Number : 102
Age : 24 Gender : Male
Photo Available

719 CZM0619577
Name : Kamla Bapurao Madavi
Husband's Name: Bapurao Madavi
House Number : 104
Age : 65 Gender : Female
Photo Available

720 CZM0603290
Name : Ambadas Bapurao Madavi
Father's Name: Bapurao Madavi
House Number : 104
Age : 46 Gender : Male
Photo Available

721 ZCN0290023
Name : Tanba Laxman Khairkar
Father's Name: Laxman Khairkar
House Number : 105
Age : 66 Gender : Male
Photo Available

722 ZCN0290031
Name : Sunanda Tanba Khairkar
Father's Name: Tanba Khairkar
House Number : 105
Age : 61 Gender : Female
Photo Available

723 ZCN5261573
Name : Ashish Tanba Khairkar
Father's Name: Tanba Khairkar
House Number : 105
Age : 33 Gender : Male
Photo Available

724 ZCN7088313
Name : sumitra hanuman kudawe
Husband's Name: hanuman kudawe
House Number : 107
Age : 45 Gender : Female
Photo Available

725 ZCN7342926
Name : Hanuman Naththu Kudve
Father's Name: Naththu Kudve
House Number : 107
Age : 55 Gender : Male
Photo Available

726 ZCN7342934
Name : Ramji Naththu Kudve
Father's Name: Naththu Kudve
House Number : 107
Age : 51 Gender : Male
Photo Available

727 CZM0603670
Name : Annapurna Ramji Kudve
Husband's Name: Ramji Kudve
House Number : 107
Age : 46 Gender : Female
Photo Available

728 ZCN6104319
Name : Bhaskar Haribhau Ataram
Father's Name: Haribhau Ataram
House Number : 109
Age : 36 Gender : Male
Photo Available

729 ZCN7342942
Name : Haribhau Mahadev Atram
Father's Name: Mahadev Atram
House Number : 109
Age : 66 Gender : Male
Photo Available

730 ZCN7342959
Name : Manda Haribhau Atram
Husband's Name: Haribhau Atram
House Number : 109
Age : 61 Gender : Female
Photo Available

731 CZM0619064
Name : Shankar Haribhau Atram
Father's Name: Haribhau Atram
House Number : 109
Age : 42 Gender : Male
Photo Available

732 ZCN6970917
Name : vandana shankar atram
Husband's Name: shankar atram
House Number : 109
Age : 36 Gender : Female
Photo Available

733 CZM0619312
Name : Diwakar Narhari Bokinnapillevar
Father's Name: Narhari Bokinnapillevar
House Number : 113
Age : 67 Gender : Male
Photo Available

734 CZM0619809
Name : Deepali Divakar Bokinnapillevar
Husband's Name: Divakar Bokinnapillevar
House Number : 113
Age : 63 Gender : Female
Photo Available

735 CZM0605907
Name : Yashavant Kadu
Father's Name: Tukaram Kadu
House Number : 115
Age : 52 Gender : Male
Photo Available

736 ZCN0290164
Name : Yadav Tukaram Kadu
Father's Name: Tukaram Kadu
House Number : 115
Age : 49 Gender : Male
Photo Available

737 CZM0604553
Name : Aruna yashavant Kadu
Husband's Name: yashavant Kadu
House Number : 115
Age : 46 Gender : Female
Photo Available

738 CZM0603852
Name : Sarla Yadav Kadu
Husband's Name: Yadav Kadu
House Number : 115
Age : 43 Gender : Female
Photo Available

739 ZCN7613250
Name : tanaya kadu
Mother's Name: aruna
House Number : 115
Age : 26 Gender : Female
Photo Available

740 ZCN7342967
Name : Mudhkar Gulab Varathi
Father's Name: Gulab Varathi
House Number : 116
Age : 66 Gender : Male
Photo Available

741 ZCN7342983
Name : Sudhakar Gulab Varathi
Father's Name: Gulab Varathi
House Number : 116
Age : 61 Gender : Male
Photo Available

742 ZCN7342991
Name : Sunanda Sudhakar Varathi
Husband's Name: Sudhakar Varathi
House Number : 116
Age : 56 Gender : Female
Photo Available

743 ZCN0290239
Name : Maroti Narayan Meshram
Father's Name: Narayan Meshram
House Number : 117
Age : 66 Gender : Male
Photo Available

744 ZCN0290247
Name : Jeeja Maroti Meshram
Husband's Name: Maroti Meshram
House Number : 117
Age : 61 Gender : Female
Photo Available

745 ZCN6541247
Name : Anjna Kisana Meshram
Husband's Name: Kisana Meshram
House Number : 117
Age : 33 Gender : Female
Photo Available

746 CZM0605865
Name : Ganesh Mahadev Atram
Father's Name: Mahadev Atram
House Number : 119
Age : 71 Gender : Male
Photo Available

747 ZCN6377949
Name : Durga Ganesh Atram
Father's Name: Ganesh Atram
House Number : 119
Age : 63 Gender : Female
Photo Available

748 ZCN0290273
Name : Ramesh Balwant Vankhede
Father's Name: Balwant Vankhede
House Number : 120
Age : 73 Gender : Male
Photo Available

749 ZCN0290283
Name : Sumitra Ramesh Vankhede
Husband's Name: Ramesh Vankhede
House Number : 120
Age : 66 Gender : Female
Photo Available

750 CZM0620278
Name : Gajanan Ramesh Vankhede
Father's Name: Ramesh Vankhede
House Number : 120
Age : 46 Gender : Male
Photo Available

751 ZCN6204853
Name : Umesh Ramesh Vankhede
Father's Name: Ramesh Vankhede
House Number : 120
Age : 44 Gender : Male
Photo Available

752 ZCN7613565
Name : Vaishali Wankhede
Husband's Name: Umesh
House Number : 120
Age : 33 Gender : Female
Photo Available

753 ZCN7080229
Name : durga vijay atram
Husband's Name: vijay atram
House Number : 123
Age : 53 Gender : Female
Photo Available

754 ZCN7343007
Name : Madhav Shankar Kamble
Father's Name: Shankar Kamble
House Number : 129
Age : 69 Gender : Male
Photo Available

755 ZCN7343015
Name : Ganga Madhav Kamble
Father's Name: Madhav Kamble
House Number : 129
Age : 65 Gender : Female
Photo Available

756 CZM0604983
Name : Gyneshavar Shankar Kamble
Father's Name: Shankar Kamble
House Number : 129
Age : 51 Gender : Male
Photo Available

757 ZCN1308428
Name : Kishor Madhav Kamble
Father's Name: Madhav Kamble
House Number : 129
Age : 37 Gender : Male
Photo Available

758 ZCN7709223
Name : Krutika Kamble
Father's Name: Dnyaneshwar Kamble
House Number : 129
Age : 23 Gender : Female
Photo Available

759 CZM0606079
Name : Sunil Namdev Darunde
Father's Name: Namdev Darunde
House Number : 130
Age : 42 Gender : Male
Photo Available

760 ZCN7343023
Name : Bapurao Budhaji Darunde
Father's Name: Budhaji Darunde
House Number : 131
Age : 86 Gender : Male
Photo Available

761 ZCN7343031
Name : Tani Bapurao Darunde
Father's Name: Bapurao Darunde
House Number : 131
Age : 73 Gender : Female
Photo Available

762 ZCN0290352
Name : P Ravin Balkrishna Dhole
Father's Name: Balkrishna Dhole
House Number : 132
Age : 52 Gender : Male
Photo Available

763 ZCN7343049
Name : P Rakesh Balkrishna Dhole
Father's Name: Balkrishna Dhole
House Number : 132
Age : 50 Gender : Male
Photo Available

764 CZM0604330
Name : Vaishali Praveen Dhole
Husband's Name: Praveen Dhole
House Number : 132
Age : 46 Gender : Female
Photo Available

765 CZM0604363
Name : Vanita Prakash Dhole
Husband's Name: Prakash Dhole
House Number : 132
Age : 45 Gender : Female
Photo Available

766 ZCN7343056
Name : Gajanan Marot Rao Dhole
Father's Name: Marot Rao Dhole
House Number : 133
Age : 56 Gender : Male
Photo Available

767 CZM0043612
Name : Manda Gajanan Dhole
Husband's Name: Gajanan Dhole
House Number : 133
Age : 53 Gender : Female
Photo Available

768 ZCN7620198
Name : Tushar Dhole
Father's Name: Gajanan Dhole
House Number : 133
Age : 24 Gender : Male
Photo Available

769 CZM0604132
Name : Rajend R Mahadev Raut
Father's Name: Mahadev Raut
House Number : 134
Age : 49 Gender : Male
Photo Available

770 CZM0604124
Name : Vandana Rajendra Raut
Husband's Name: Rajendra Raut
House Number : 134
Age : 49 Gender : Female
Photo Available

771 ZCN7343064
Name : Suryabhan Kavdu Raut
Father's Name: Kavdu Raut
House Number : 135
Age : 73 Gender : Male
Photo Available

772 CZM0603928
Name : Gajanan Suryabhan Raut
Father's Name: Suryabhan Raut
House Number : 135
Age : 49 Gender : Male
Photo Available

773 CZM0603910
Name : Mangla Gajanan Raut
Husband's Name: Gajanan Raut
House Number : 135
Age : 44 Gender : Female
Photo Available

774 ZCN6901326
Name : NIKHIL GAJANAN RAUT
Father's Name: GAJANAN RAUT
House Number : 135
Age : 27 Gender : Male
Photo Available

775 ZCN5145750
Name : Annapunar Ankushrao Dhole
Father's Name: Ankushrao Dhole
House Number : 136
Age : 71 Gender : Female
Photo Available

776 ZCN7343072
Name : Deepak Ankushrao Dhole
Father's Name: Ankushrao Dhole
House Number : 136
Age : 56 Gender : Male
Photo Available

777 ZCN7343080
Name : P Rashant Ankushrao Dhole
Father's Name: Ankushrao Dhole
House Number : 136
Age : 51 Gender : Male
Photo Available

778 ZCN7706328
Name : Aniket Thakare
Father's Name: Vijay thakare
House Number : 137
Age : 25 Gender : Male
Photo Available

779 ZCN1308444
Name : Valmik Sahebrao Alonde
Father's Name: Sahebrao Alonde
House Number : 191
Age : 35 Gender : Male
Photo Available

780 ZCN7139876
Name : DIPALI ADE
Husband's Name: PANDURANG ADE
House Number : 200
Age : 30 Gender : Female
Photo Available

781 ZCN7143365
Name : NITA LADHE
Husband's Name: MILIND LADHE
House Number : 201
Age : 45 Gender : Female
Photo Available

782 CZM0605766
Name : Pramila Praffulla Giri
Husband's Name: Praffulla Giri
House Number : 233
Age : 53 Gender : Female
Photo Available

783 ZCN7343098
Name : Praffulla Santoshagiri Giri
Father's Name: Santoshagiri Giri
House Number : 233
Age : 49 Gender : Male
Photo Available

784 ZCN5145768
Name : Vitthal Shravan Nehare
Father's Name: Shravan Nehare
House Number : 234
Age : 62 Gender : Male
Photo Available

785 CZM0605212
Name : Chhaya Vitthal Nehare
Husband's Name: Vitthal Nehare
House Number : 234
Age : 59 Gender : Female
Photo Available

786 ZCN5261508
Name : Lobha Kishor Sonale
Husband's Name: Kishor Sonale
House Number : 320
Age : 35 Gender : Female
Photo Available

787 CZM0603704
Name : Sharda Bhanudas Munekshvar
Husband's Name: Bhanudas Munekshvar
House Number : 390
Age : 59 Gender : Female
Photo Available

788 ZCN7342710
Name : Susheela Sahebrao Alode
Husband's Name: Sahebrao Alode
House Number : 391
Age : 61 Gender : Female
Photo Available

789 ZCN1308451
Name : Sandeep Sahebrao Alode
Father's Name: Sahebrao Alode
House Number : 391
Age : 39 Gender : Male
Photo Available

790 ZCN6104301
Name : Gajanan Janardhan Nahare
Father's Name: Janardhan Nahare
House Number : 391
Age : 38 Gender : Male
Photo Available

791 CZM0603282
Name : Janardhan Tanbaji Nehare
Father's Name: Tanbaji Nehare
House Number : 391
Age : 74 Gender : Male
Photo Available

792 CZM0603647
Name : Asha Janardhan Nehare
Husband's Name: Janardhan Nehare
House Number : 391
Age : 64 Gender : Female
Photo Available

793 CZM0603555
Name : Maroti Janardhan Nehare
Father's Name: Janardhan Nehare
House Number : 391
Age : 46 Gender : Male
Photo Available

794 ZCN7743172
Name : Chetan Tryambak Chaudhari
Father's Name: Tryambak Chaudhari
House Number : 27
Age : 22 Gender : Male
Photo Available

795 ZCN7756646
Name : Arati Vinod Ade
Husband's Name: Vinod Ade
House Number : 36
Age : 24 Gender : Female
Photo Available

796 ZCN7773807
Name : Ashik Raju Chahande
Father's Name: Raju Chahande
House Number : 46
Age : 20 Gender : Male
Photo Available

797 ZCN7785959
Name : Shubham Kisanaji Chahare
Father's Name: Kisanaji Chahare
House Number : 123
Age : 24 Gender : Male
Photo Available

798 ZCN7803653
Name : Archana Nehare
Husband's Name: Dilip Nehare
House Number : 213
Age : 36 Gender : Female
Photo Available

799 ZCN7849805
Name : Krushna Raju Kakhe
Father's Name: Raju Pundlik Kakhe
House Number : 1
Age : 20 Gender : Male
Photo Available

800 ZCN7850225
Name : Sayali Gajanan Giri
Father's Name: Gajanan Giri
House Number : 1
Age : 20 Gender : Female
Photo Available

801 ZCN7854631
Name : Arpit Gajanan Giri
Father's Name: Gajanan Giri
House Number : 1
Age : 22 Gender : Male
Photo Available

802 ZCN7857832
Name : Om Anandrao Thakare
Father's Name: Anandrao Thakare
House Number : 1
Age : 20 Gender : Male
Photo Available

803 ZCN7880487
Name : Arati Raju Talande
Mother's Name: Maya Raju Talande
House Number : 1
Age : 25 Gender : Female
Photo Available

804 ZCN7891864
Name : Snehal Sanjay Thakare
Father's Name: Sanjay Maroti Thakare
House Number : 1
Age : 24 Gender : Female
Photo Available

805 ZCN7896558
Name : Prajwal Ashok Thakare
Father's Name: Ashok Thakare
House Number : 1
Age : 20 Gender : Male
Photo Available

806 ZCN7901812
Name : Shweta Dattaji Dhole
Father's Name: Dattaji Rambhau Dhole
House Number : 1
Age : 23 Gender : Female
Photo Available

807 ZCN7933708
Name : Pranali Samir Nehare
Husband's Name: Samir Nehare
House Number : 1
Age : 26 Gender : Female
Photo Available

808 ZCN7934037
Name : Sima Vilas Chahare
Husband's Name: Vilas Mahadeo Chahare
House Number : 10
Age : 31 Gender : Female
Photo Available

809 ZCN7946395
Name : namdev laxman tikhule
Father's Name: laxman tikhule
House Number : parsodi budruk
Age : 29 Gender : Male
Photo Available

810 NIP8078123
Name : Sharada Bhanudas Muneshwar
Husband's Name: BHANUDAS MUNESHWAR
House Number : Parsodi Bk
Age : 59 Gender : Female
Photo Available

811 ZCN8172264
Name : Rohini Umesh Chahare
Husband's Name: Umesh Chahare
House Number : 1
Age : 26 Gender : Female
Photo Available

812 ZCN6792204
Name : Kunal Gajanan Avhad
Father's Name: Gajanan Avhad
House Number :
Age : 30 Gender : Male
Photo Available

813 ZCN6720254
Name : Fula Pralhad Gujrati
Husband's Name: Pralhad Gujrati
House Number :
Age : 50 Gender : Female
Photo Available

814 ZCN6792196
Name : Akshay Pramod Kambale
Father's Name: Pramod Kambale
House Number :
Age : 30 Gender : Male
Photo Available

815 ZCN6299317
Name : Gajanan Uttam Khatare
Father's Name: Uttam
House Number :
Age : 37 Gender : Male
Photo Available

816 ZCN6684427
Name : Pavant Sanjay Mandavkar
Father's Name: Sanjay Mandavkar
House Number :
Age : 30 Gender : Male
Photo Available

817 ZCN6684435
Name : Riyaj Ansari Sayyad
Father's Name: Ansari Sayyad
House Number :
Age : 30 Gender : Male
Photo Available

818 ZCN6299333
Name : Kalpana Shendre
Husband's Name: Siddharth
House Number :
Age : 34 Gender : Female
Photo Available

819 ZCN6590095
Name : Gajanan Shirpurkar
Father's Name: Datta Shirpurkar
House Number :
Age : 42 Gender : Male
Photo Available

820 ZCN6590103
Name : Archana Shirpurkar
Husband's Name: Gajanan Shirpurkar
House Number :
Age : 38 Gender : Female
Photo Available

821 ZCN6720247
Name : Kiran Nanaji Shirpurkar
Father's Name: Nanaji Shirpurkar
House Number :
Age : 35 Gender : Male
Photo Available

822 ZCN6541270
Name : Khushal Nanaji Shirpurkar
Father's Name: Nanaji Shirpurkar
House Number :
Age : 34 Gender : Male
Photo Available

823 ZCN6720197
Name : Ankush Laxaman Tikhule
Father's Name: Laxaman Tikhule
House Number :
Age : 36 Gender : Male
Photo Available

824 ZCN6720213
Name : Sanjay Laxaman Tikhule
Father's Name: Laxaman Tikhule
House Number :
Age : 35 Gender : Male
Photo Available

825 ZCN6720221
Name : Ranjedra Laxaman Tikhule
Father's Name: Laxaman Tikhule
House Number :
Age : 32 Gender : Male
Photo Available

826 ZCN6720205
Name : Sonali Sanjay Tikhule
Husband's Name: Sanjay Tikhule
House Number :
Age : 31 Gender : Female
Photo Available

827 ZCN6720189
Name : Seetabai Ankush Tikhule
Husband's Name: Ankush Tikhule
House Number :
Age : 30 Gender : Female
Photo Available

828 ZCN7651862
Name : Shital Sawalekar
Father's Name: Ramdas Sawalekar
House Number : Indira aawas gharkul
Age : 25 Gender : Female
Photo Available

829 ZCN7647654
Name : Pratik Nikode
Father's Name: Dinesh Nikode
House Number : Indira aawas gharkul yoja
Age : 25 Gender : Male
Photo Available

830 ZCN7635535
Name : Kishori Dhole
Husband's Name: Rajkumar
House Number : Indira awas ghakool yojna
Age : 25 Gender : Female
Photo Available

831 ZCN7647662
Name : Swapnil Wadhai
Father's Name: Rambhau Wadhai
House Number : Indira awas gharkul yojna
Age : 26 Gender : Male
Photo Available

832 ZCN7093560
Name : aparna aashish aalode
Husband's Name: aashish aalode
House Number : 01
Age : 32 Gender : Female
Photo Available

833 ZCN7098270
Name : gangu tikhule
Father's Name: ranjendra tikhule
House Number : 01
Age : 26 Gender : Female
Photo Available

834 ZCN7537004
Name : NISHA YADAV
Husband's Name: SHAM YADAV
House Number : 01
Age : 53 Gender : Female
Photo Available

835 ZCN7536873
Name : SONU YADAV
Father's Name: SHYAM YADAV
House Number : 01
Age : 36 Gender : Male
Photo Available

836 ZCN7536774
Name : ROHIT YADAV
Father's Name: SHYAM YADAV
House Number : 01
Age : 32 Gender : Male
Photo Available

837 ZCN7103864
Name : rahul yadav
Father's Name: sham yadav
House Number : 01
Age : 29 Gender : Male
Photo Available

838 ZCN7103880
Name : madhuri yadav
Husband's Name: rahul yadav
House Number : 01
Age : 27 Gender : Female
Photo Available

839 ZCN7604986
Name : Pallavi Shirpurkar
Husband's Name: Khushal
House Number : 2
Age : 25 Gender : Female
Photo Available

840 ZCN7087851
Name : chubu namdeov mude
Husband's Name: namdeov mude
House Number : 06
Age : 63 Gender : Female
Photo Available

841 ZCN7716210
Name : Karina Ramesh Atram
Mother's Name: Sugandha Atram
House Number : 6
Age : 24 Gender : Female
Photo Available

842 ZCN7635543
Name : Snehagita Dhole
Husband's Name: Ishwar
House Number : 6
Age : 31 Gender : Female
Photo Available

843 ZCN7613698
Name : Tabbasum Saiyyad
Husband's Name: Nisar Ansar Sayyad Saiyyad
House Number : 11
Age : 29 Gender : Female
Photo Available

844 ZCN6901359
Name : VAIBHAV SANJAY KHATARE
Father's Name: SANJAY KHATARE
House Number : 65
Age : 27 Gender : Male
Photo Available

845 CZM0603563
Name : Sanjay Uttamrao Khatore
Father's Name: Uttamrao Khatore
House Number : 65
Age : 45 Gender : Male
Photo Available

846 CZM0603308
Name : Sulochana Sanjay Khatore
Husband's Name: Sanjay Khatore
House Number : 65
Age : 43 Gender : Female
Photo Available

847 ZCN7343122
Name : P Rakesh Tulsiram Lohkare
Father's Name: Tulsiram Lohkare
House Number : 100
Age : 61 Gender : Male
Photo Available

848 CZM0620401
Name : Bandu Tulshiram Lohkare
Father's Name: Tulshiram Lohkare
House Number : 100
Age : 50 Gender : Male
Photo Available

849 CZM0605378
Name : Baldev Tulshiram Lohkare
Father's Name: Tulshiram Lohkare
House Number : 100
Age : 44 Gender : Male
Photo Available

850 CZM0604710
Name : Saraswati Narayan Kumare
Husband's Name: Narayan Kumare
House Number : 174 A
Age : 71 Gender : Female
Photo Available

851 CZM0619528
Name : Santosh Narayan Kubhare
Father's Name: Narayan Kubhare
House Number : 175 A
Age : 53 Gender : Male
Photo Available

852 ZCN6970883
Name : rounak jayshriram agarakar
Father's Name: jayshriram agarakar
House Number : 188
Age : 29 Gender : Male
Photo Available

853 ZCN7343130
Name : Minakshi Jayshriram Agarkar
Husband's Name: Jayshriram Agarkar
House Number : 188
Age : 52 Gender : Female
Photo Available

854 ZCN7343155
Name : Asha Datta Shirpurkar
Husband's Name: Datta Shirpurkar
House Number : 204
Age : 61 Gender : Female
Photo Available

855 CZM0620385
Name : Indubai Punjab Kakde
Husband's Name: Punjab Kakde
House Number : 342
Age : 66 Gender : Female
Photo Available

856 CZM0604751
Name : Bhagwan Sakharam Koram
Father's Name: Sakharam Koram
House Number : 347
Age : 60 Gender : Male
Photo Available

857 CZM0619924
Name : Nani Bhagwan Koram
Husband's Name: Bhagwan Koram
House Number : 347
Age : 53 Gender : Female
Photo Available

858 ZCN5145784
Name : Dinesh Bhagwan Koram
Father's Name: Bhagwan Koram
House Number : 347
Age : 38 Gender : Male
Photo Available

859 ZCN6970933
Name : sumit gajanan avhad
Father's Name: gajanan avhad
House Number : 348
Age : 27 Gender : Male
Photo Available

860 CZM0620567
Name : Anant Narayan Jadhav
Father's Name: Narayan Jadhav
House Number : 354
Age : 52 Gender : Male
Photo Available

861 CZM0626432
Name : Pushpa Pramod Kabanle
Husband's Name: Pramod Kabanle
House Number : 356
Age : 45 Gender : Female
Photo Available

862 CZM0626796
Name : Pramod Lakshman Kamble
Father's Name: Lakshman Kamble
House Number : 356
Age : 49 Gender : Male
Photo Available

863 CZM0620047
Name : Chadan Anant Jadhav
Husband's Name: Anant Jadhav
House Number : 358
Age : 44 Gender : Female
Photo Available

864 CZM0619247
Name : Sunil Narayan Kumare
Father's Name: Narayan Kumare
House Number : 360
Age : 46 Gender : Male
Photo Available

865 ZCN5145792
Name : Anil Narayan Kumare
Father's Name: Narayan Kumare
House Number : 360
Age : 44 Gender : Male
Photo Available

866 CZM0626911
Name : Sharda Sunil Kumare
Husband's Name: Sunil Kumare
House Number : 360
Age : 40 Gender : Female
Photo Available

867 ZCN7663024
Name : Anita Ramesh Jungare
Husband's Name: Ramdas Tekam
House Number : 365
Age : 33 Gender : Female
Photo Available

868 CZM0619825
Name : Ramdas Kalu Tekam
Father's Name: Kalu Tekam
House Number : 365
Age : 64 Gender : Male
Photo Available

869 CZM0619072
Name : Vasanta Ramdas Tekam
Father's Name: Ramdas Tekam
House Number : 365
Age : 49 Gender : Male
Photo Available

870 CZM0619783
Name : Nanda Vasanta Tekam
Husband's Name: Vasanta Tekam
House Number : 365
Age : 46 Gender : Female
Photo Available

871 ZCN7620206
Name : Puja Tekam
Father's Name: Vasantrao
House Number : 365
Age : 24 Gender : Female
Photo Available

872 ZCN1308469
Name : Dynaneshvar Soma Shirpurkar
Father's Name: Soma Shirpurkar
House Number : 366
Age : 59 Gender : Male
Photo Available

873 ZCN1308477
Name : Nandatai Dynaneshvar Shirpurkar
Husband's Name: Dynaneshvar Shirpurkar
House Number : 366
Age : 52 Gender : Female
Photo Available

874 CZM0605618
Name : Rambhau Marot Rao Vadhai
Father's Name: Marot Rao Vadhai
House Number : 368
Age : 54 Gender : Male
Photo Available

875 CZM0604660
Name : Lalita Rambhau Vadhai
Husband's Name: Rambhau Vadhai
House Number : 368
Age : 49 Gender : Female
Photo Available

876 CZM0619106
Name : Ruparavaji Janba Kumare
Father's Name: Janba Kumare
House Number : 369
Age : 54 Gender : Male
Photo Available

877 CZM0620088
Name : Kalpana Ruprao Kumare
Husband's Name: Ruprao Kumare
House Number : 369
Age : 50 Gender : Female
Photo Available

878 CZM0605741
Name : Anandrao Raghujee Atram
Father's Name: Raghujee Atram
House Number : 370
Age : 59 Gender : Male
Photo Available

879 CZM0619734
Name : Pushpa Anandrao Atram
Husband's Name: Anandrao Atram
House Number : 370
Age : 54 Gender : Female
Photo Available

880 ZCN7635550
Name : Ranjit Atram
Father's Name: Anandrao
House Number : 370
Age : 28 Gender : Male
Photo Available

881 CZM0605410
Name : Punjaram Maroti Malande
Father's Name: Maroti Malande
House Number : 371
Age : 74 Gender : Male
Photo Available

882 CZM0605436
Name : Hirabai Punjaram Malande
Husband's Name: Punjaram Malande
House Number : 371
Age : 64 Gender : Female
Photo Available

883 ZCN7703374
Name : SANDIP SAVALEKAR
Father's Name: RAMDAS SAVALEKAR
House Number : 371
Age : 21 Gender : Male
Photo Available

884 CZM0619544
Name : Prabhakar Maroti Nakade
Father's Name: Maroti Nakade
House Number : 372
Age : 59 Gender : Male
Photo Available

885 CZM0620039
Name : Sangeeta Prabhakar Nakade
Husband's Name: Prabhakar Nakade
House Number : 372
Age : 54 Gender : Female
Photo Available

886 CZM0604702
Name : Sureshrao Bhaurao Patil
Father's Name: Bhaurao Patil
House Number : 374
Age : 59 Gender : Male
Photo Available

887 CZM0619916
Name : Maltabai Suresh Patil
Husband's Name: Suresh Patil
House Number : 374
Age : 54 Gender : Female
Photo Available

888 CZM0619379
Name : Prabhakar Panjabrao Kakde
Father's Name: Panjabrao Kakde
House Number : 376
Age : 43 Gender : Male
Photo Available

889 CZM0619221
Name : Mitabai Laxman Tikhule
Husband's Name: Laxman Tikhule
House Number : 377
Age : 59 Gender : Female
Photo Available

890 ZCN7767635
Name : Shital Prahlad Gujrati
Mother's Name: Fula Gujrati
House Number : 88
Age : 21 Gender : Female
Photo Available

891 ZCN7784275
Name : Vir Natthu Ghule
Father's Name: Natthu Ghule
House Number : 123
Age : 23 Gender : Male
Photo Available

892 ZCN7784267
Name : Indu Chima Ghule
Husband's Name: Chima Ghule
House Number : 123
Age : 26 Gender : Female
Photo Available

893 ZCN7784259
Name : Chima Natthu Ghule
Father's Name: Natthu Ghule
House Number : 123
Age : 28 Gender : Male
Photo Available

894 ZCN7862725
Name : Chanda Punjaram Malande
Father's Name: Punjaram Malande
House Number : 1
Age : 39 Gender : Female
Photo Available

895 ZCN7871254
Name : Ravi Anandrao Aatram
Others: Punjaram Malande
House Number : 1
Age : 31 Gender : Male
Photo Available

896 ZCN7948821
Name : Shital Sagar Raut
Husband's Name: Sagar Rajendra Raut
House Number : Parsodi Budruk
Age : 29 Gender : Female
Photo Available

897 ZCN8175176
Name : Kusum Ramdas Savlekar
Husband's Name: Ramdas Vitthal Savlekar
House Number : Parsodi BK
Age : 50 Gender : Female
Photo Available

898 ZCN8291841
Name : SAHEBRAO TULSHIRAM GHULE
Father's Name: TULSHIRAM GHULE
House Number : 00
Age : 43 Gender : Male
Photo Available

899 ZCN8291833
Name : MOHAN SAHEBRAO GHULE
Father's Name: SAHEBRAO GHULE
House Number : 00
Age : 23 Gender : Male
Photo Available

SUMMARY OF ELECTORS

A) NUMBER OF ELECTORS

		Roll Type	Roll Identification	NUMBER OF ELECTORS			
				Male	Female	Third Gender	Total
I	Original	Mother Roll	Draft Electoral Roll prepared under Special Intensive Revision - 2026	466	433	0	899
				466	433	0	899

Issued by Electoral Registration Office