ELECTORAL ROLL 2026 S13 Maharashtra

No. Name and Reservation Status of Assembly Constituency : 77 - RALEGAON (ST) (RESERVED)	Part No. : 141
No. Name and Reservation Status of Parliamentary Constituency(ies) in which the Assembly Constituency is located : 14 - YAVATMAL-WASHIM (GEN)	

1. Details of Revision

Year of Revision	2026
Qualifying Date	01-10-2026
Type of revision	Special Intensive Revision 2026
Date of Publication	31-08-2026

Roll Identification

Draft Electoral Roll prepared under Special Intensive Revision - 2026

2. Details of part and polling area

No. and name of sections in the part

1-Gramapanchayat Karyalaya Javal Borimahal
2-Samaj Mandira Javal Borimahal
3-Marotimandira Javal Borimahal
4-Uchch Prathamik Shale Javal Borimahal

Main Town or Village	: BORIMAHAL
Police Station	: KALAMB
Taluka	: KALAMB
District	: YAVATMAL
Pin code	: 445401

3. Polling Station Details

No. and Name of Polling Station :	Type of Polling Station (Male/Female/General)	General
141 - Borimahal **Address of Polling Station :** Z P Primary School, Room No 1, Borimahal	Number of Auxiliary Polling Stations in this part :	0

4. NUMBER OF ELECTORS

Starting Serial No.	Ending Serial No.	Net Electors			
		Male	Female	Third Gender	Total
1	838	424	414	0	838

Issued by Electoral Registration Office

Nazri Naksha

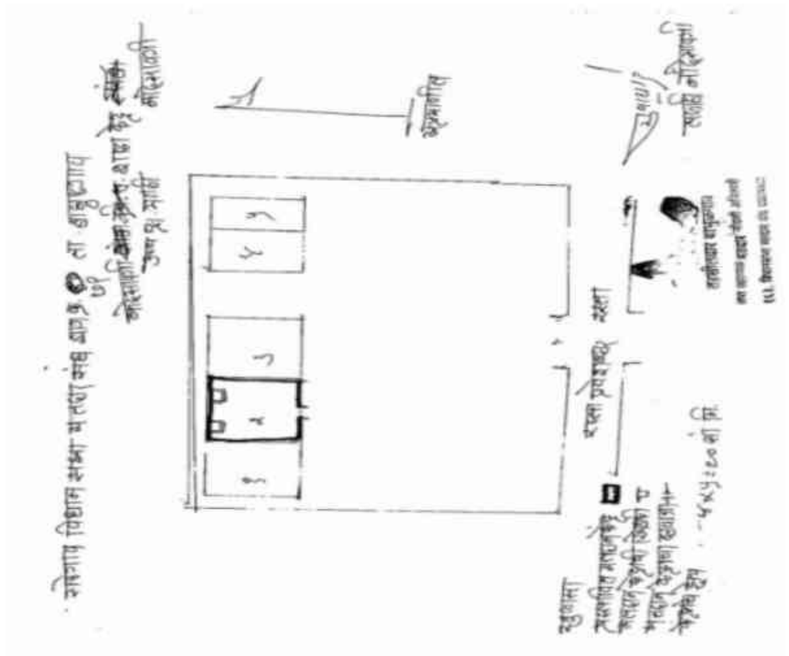

Google Map View

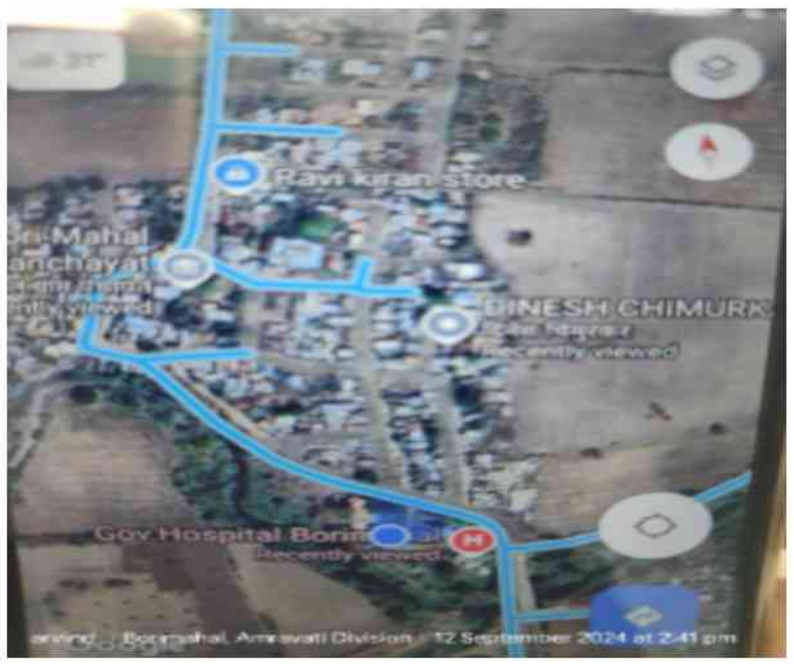

Polling Station Building Front View



Polling Station Front View



Cad View



Key MAP View

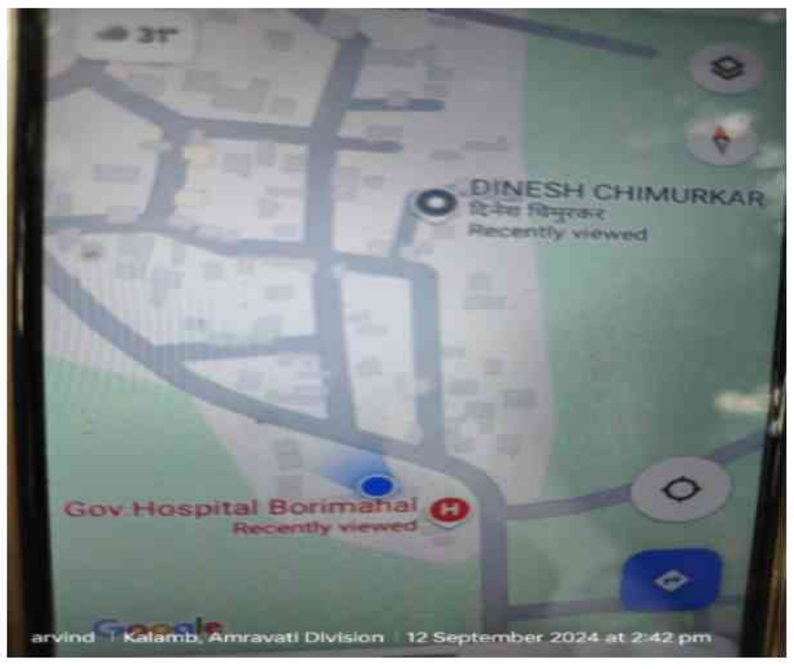

1 ZCN6439806
Name : suchita nitin bhankhede
Husband's Name: nitin bhanakhede
House Number :
Age : 33 Gender : Female
Photo Available

2 ZCN6301758
Name : Sonali Prasant Bhankhede
Father's Name: Prasant Bhankhede
House Number :
Age : 32 Gender : Female
Photo Available

3 ZCN6439848
Name : mangesh ramesh bhankhede
Father's Name: ramesh bhankhede
House Number :
Age : 31 Gender : Male
Photo Available

4 ZCN6439855
Name : pranjali ashok bhankhede
Father's Name: ashok bhankhede
House Number :
Age : 31 Gender : Female
Photo Available

5 ZCN5263504
Name : Anita Parachand CHimurkar
Husband's Name: Parachand CHimurkar
House Number :
Age : 48 Gender : Female
Photo Available

6 ZCN6720767
Name : Shankar Ramrao Chunarkar
Father's Name: Ramrao Chunarkar
House Number :
Age : 71 Gender : Male
Photo Available

7 ZCN6440002
Name : rahul shankarrao chunarkar
Father's Name: shankarrao chunarkar
House Number :
Age : 36 Gender : Male
Photo Available

8 ZCN6619258
Name : SUBHAM PUNDALIK DADAMAL
Father's Name: PUNDALIK DADAMAL
House Number :
Age : 29 Gender : Male
Photo Available

9 ZCN5263009
Name : Shilpa Anil Dadmal
Father's Name: Anil Dadmal
House Number :
Age : 42 Gender : Female
Photo Available

10 ZCN6720742
Name : Manjusha Sunil Dadmal
Husband's Name: Sunil Dadmal
House Number :
Age : 32 Gender : Female
Photo Available

11 ZCN6301675
Name : Vishal Vijay Dhore
Father's Name: Vijay Dhore
House Number :
Age : 33 Gender : Male
Photo Available

12 ZCN6301725
Name : Ravindra Prakash Dhore
Father's Name: Prakash Dhore
House Number :
Age : 31 Gender : Male
Photo Available

13 ZCN6439830
Name : nikhil vijay dhore
Father's Name: vijay dhore
House Number :
Age : 31 Gender : Male
Photo Available

14 ZCN6792931
Name : Shubham Suresh Dhore
Father's Name: Suresh Dhore
House Number :
Age : 30 Gender : Male
Photo Available

15 ZCN6756829
Name : mahesh vijay dhore
Father's Name: vijay dhore
House Number :
Age : 29 Gender : Male
Photo Available

16 ZCN6440010
Name : Sonu Satish Dongarkar
Husband's Name: satish dongrkar
House Number :
Age : 35 Gender : Female
Photo Available

17 ZCN5263074
Name : Vinayk Lakshman Dubdube
Father's Name: Lakshman Dubdube
House Number :
Age : 66 Gender : Female
Photo Available

18 ZCN6440036
Name : Bhavana Rajesh Gavande
Husband's Name: Rajesh Gavande
House Number :
Age : 35 Gender : Female
Photo Available

19 ZCN6685655
Name : Durga Rahul Giradkar
Husband's Name: Rahul Giradkar
House Number :
Age : 32 Gender : Female
Photo Available

20 ZCN6440044
Name : Sunanda Eakanathji Gurnule
Husband's Name: Eakanathji Gurnule
House Number :
Age : 64 Gender : Female
Photo Available

21 ZCN6652135
Name : SWATI SHAM KHAIRKAR
Husband's Name: SHAM KHAIRKAR
House Number :
Age : 37 Gender : Female
Photo Available

22 ZCN6685630
Name : Harshada Ranjit Khairkar
Husband's Name: Ranjit Khairkar
House Number :
Age : 31 Gender : Female
Photo Available

23 ZCN6756811
Name : sangita santosh kotarange
Husband's Name: santosh kotarange
House Number :
Age : 32 Gender : Female
Photo Available

24 ZCN6439996
Name : santosh hanuman kotrang
Father's Name: hanuman kotrang
House Number :
Age : 40 Gender : Male
Photo Available

25 ZCN1320514
Name : Shankar Vitthal Kove
Father's Name: Vitthal Kove
House Number :
Age : 56 Gender : Male
Photo Available

26 ZCN1320522
Name : Leela Shankar Kove
Husband's Name: Shankar Kove
House Number :
Age : 48 Gender : Female
Photo Available

27 ZCN6439921
Name : Laxman Chandrabhan Lonbale
Father's Name: chandrabhanji lonbale
House Number :
Age : 35 Gender : Male
Photo Available

28 ZCN6720718
Name : Akash Ashok Lonbale
Father's Name: Ashok Lonbale
House Number :
Age : 30 Gender : Male
Photo Available

29 ZCN6685671
Name : Shubhangi Sheshrao Madavi
Father's Name: Sheshrao Madavi
House Number :
Age : 34 Gender : Female
Photo Available

30 ZCN6619266
Name : CHANCHAL SATISH MANGALE
Husband's Name: SATISH MANGALE
House Number :
Age : 34 Gender : Female
Photo Available

31 ZCN5068168
Name : Sunil Shravan Meshram
Father's Name: Shravan Meshram
House Number :
Age : 35 Gender : Male
Photo Available

32 ZCN6720692
Name : Ashwini Narayan Moharle
Husband's Name: Narayan Moharle
House Number :
Age : 40 Gender : Female
Photo Available

33 ZCN6439962
Name : sushama devanand mohurle
Husband's Name: devanand mohurle
House Number :
Age : 41 Gender : Female
Photo Available

34 ZCN6542294
Name : RANJANA GAJANAN MOHURLE
Husband's Name: GAJANAN MOHURLE
House Number :
Age : 34 Gender : Female
Photo Available

35 ZCN6439780
Name : Arti Subhash Mohurle
Husband's Name: subhash mohurle
House Number :
Age : 34 Gender : Female
Photo Available

36 ZCN6439889
Name : pushpa prakash nagose
Father's Name: prakash nagose
House Number :
Age : 40 Gender : Female
Photo Available

37 ZCN6439970
Name : satish dilip narnaware
Father's Name: dilip narnaware
House Number :
Age : 37 Gender : Male
Photo Available

38 ZCN6439814
Name : radha rahul nikhude
Husband's Name: rahul nikhude
House Number :
Age : 36 Gender : Female
Photo Available

39 ZCN6439822
Name : priyanka pravin Nikude
Father's Name: pravin Nikude
House Number :
Age : 31 Gender : Female
Photo Available

40 ZCN6301642
Name : Ashvin Kashinath Nikude
Father's Name: Kashnath Nikude
House Number :
Age : 32 Gender : Male
Photo Available

41 ZCN6858054
Name : dinesh pandurag Padole
Father's Name: pandurag Padole
House Number :
Age : 47 Gender : Male
Photo Available

42 ZCN6858062
Name : Sharada dinesh padole
Husband's Name: dinesh padole
House Number :
Age : 41 Gender : Female
Photo Available

43 ZCN6685614
Name : Yogesh Annaji Patil
Father's Name: Annaji Patil
House Number :
Age : 38 Gender : Male
Photo Available

44 ZCN6685622
Name : Pratiksha Yogesh Patil
Husband's Name: Yogesh Patil
House Number :
Age : 34 Gender : Female
Photo Available

45 ZCN1243799
Name : Pendor Ganesh Jagdish Pendor
Father's Name: Jagdish Pendor
House Number :
Age : 40 Gender : Male
Photo Available

46 ZCN6720700
Name : Kavita Ganesh Pradhan
Husband's Name: Ganesh Pradhan
House Number :
Age : 36 Gender : Female
Photo Available

47 ZCN6439871
Name : sima sunil rajanhire
Husband's Name: sunil rajanhire
House Number :
Age : 41 Gender : Female
Photo Available

48 ZCN6439939
Name : shubhangi pandurang rase
Husband's Name: pandurang rase
House Number :
Age : 46 Gender : Female
Photo Available

49 ZCN6440028
Name : akshay maroti shivarakar
Father's Name: maroti shivarkar
House Number :
Age : 30 Gender : Male
Photo Available

50 ZCN6720759
Name : Vishal Suresh Shivarkar
Father's Name: Suresh Shivarkar
House Number :
Age : 35 Gender : Male
Photo Available

51 ZCN6301691
Name : Sachin Maroti Shivarkar
Father's Name: Maroti Shivarkar
House Number :
Age : 31 Gender : Male
Photo Available

52 ZCN6858039
Name : praful Devanand Sonavane
Father's Name: Devanand Sonavane
House Number :
Age : 29 Gender : Male
Photo Available

53 ZCN6858047
Name : Vishal Devanand Sonvane
Father's Name: Devanand Sonvane
House Number :
Age : 27 Gender : Male
Photo Available

54 ZCN6439954
Name : nitin hiraman sonwane
Father's Name: hiraman sonwane
House Number :
Age : 34 Gender : Male
Photo Available

55 ZCN6301709
Name : Giradhar Ramdas Waghade
Father's Name: Ramdas Waghade
House Number :
Age : 35 Gender : Male
Photo Available

56 ZCN6439947
Name : avinash ramdas waghade
Father's Name: ramdas waghade
House Number :
Age : 31 Gender : Male
Photo Available

57 ZCN6301790
Name : Sukhadev Narayan Watgure
Father's Name: Narayan Watgure
House Number :
Age : 36 Gender : Male
Photo Available

58 ZCN6832836
Name : Asmita Rajendra Yekonkar
Husband's Name: Rajendra Yekonkar
House Number :
Age : 29 Gender : Female
Photo Available

59 ZCN7623358
Name : Saurabh Chaudhari
Father's Name: Dhanraj
House Number : 0
Age : 23 Gender : Male
Photo Available

60 ZCN7623549
Name : Kanta Darne
Husband's Name: Narayan Darne
House Number : 0
Age : 53 Gender : Female
Photo Available

61 ZCN7623366
Name : Sagar Dhore
Father's Name: Sanjay
House Number : 0
Age : 33 Gender : Male
Photo Available

62 ZCN7600596
Name : Chandrashekhar dhore
Father's Name: Sanjay
House Number : 0
Age : 29 Gender : Male
Photo Available

63 ZCN7600539
Name : Megha Dhore
Husband's Name: Chandrashekhar
House Number : 0
Age : 28 Gender : Female
Photo Available

64 ZCN7600935
Name : Shubhangi Dhore
Husband's Name: Ravindra
House Number : 0
Age : 27 Gender : Female
Photo Available

65 ZCN7671951
Name : VISHVESHWAR DONGARKAR
Father's Name: JHITRUJI DONGARKAR
House Number : 0
Age : 72 Gender : Male
Photo Available

66 CZM0707414
Name : Satish Mahadev Mangle
Father's Name: Mahadev Mangle
House Number : 0
Age : 41 Gender : Male
Photo Available

67 ZCN7623283
Name : Yogita Narnavare
Husband's Name: Vinod
House Number : 0
Age : 28 Gender : Female
Photo Available

68 ZCN7623291
Name : Rohit Narnavare
Father's Name: Sanjay
House Number : 0
Age : 23 Gender : Male
Photo Available

69 ZCN7600661
Name : Sushama Nilajkar
Husband's Name: hanumant
House Number : 0
Age : 29 Gender : Female
Photo Available

70 ZCN7600828
Name : Anita Rajanhire
Husband's Name: Naresh
House Number : 0
Age : 30 Gender : Female
Photo Available

71 ZCN7600448
Name : Asmita Shivarkar
Husband's Name: Vishal
House Number : 0
Age : 31 Gender : Female
Photo Available

72 ZCN7620859
Name : Rupali Shivarkar
Husband's Name: Sachin
House Number : 0
Age : 26 Gender : Female
Photo Available

73 ZCN7600646
Name : Saurabh Thakare
Father's Name: Sanjay
House Number : 0
Age : 25 Gender : Male
Photo Available

74 ZCN7644354
Name : NEHA KOTRANGE
Husband's Name: MANGESH KOTRANGE
House Number : BORIMAHAL
Age : 24 Gender : Female
Photo Available

75 ZCN5013578
Name : Dinesh Rameshwar Bharde
Father's Name: Rameshwar Bharde
House Number : house
Age : 36 Gender : Male
Photo Available

76 ZCN7091523
Name : pranit niranjan gayakwad
Father's Name: niranjan gayakwad
House Number : 01
Age : 29 Gender : Male
Photo Available

77 ZCN7091515
Name : pragati niranjan gayakwad
Father's Name: niranjan gayakwad
House Number : 01
Age : 27 Gender : Female
Photo Available

78 ZCN7091481
Name : pallavi ashok jangathe
Father's Name: ashok jangathe
House Number : 01
Age : 29 Gender : Female
Photo Available

79 ZCN7146228
Name : CHAGAN BHANKHEDE
Father's Name: ASHOK BHANKHEDE
House Number : 01
Age : 26 Gender : Male
Photo Available

80 ZCN7147184
Name : pranali bhoyar
Husband's Name: aashish bhoyar
House Number : 01
Age : 26 Gender : Female
Photo Available

81 ZCN7146277
Name : SHANKAR CHAYARE
Father's Name: BHARAT CHAYARE
House Number : 01
Age : 26 Gender : Male
Photo Available

82 ZCN7146236
Name : SURAJ CHUNARKAR
Father's Name: MADHUKAR CHUNARKAR
House Number : 01
Age : 26 Gender : Male
Photo Available

83 ZCN7146376
Name : pooja shubham dhore
Husband's Name: shubham suresh dhore
House Number : 01
Age : 28 Gender : Female
Photo Available

84 ZCN7101702
Name : madhukar gautre
Father's Name: sitaram gautre
House Number : 01
Age : 76 Gender : Male
Photo Available

85 ZCN7101710
Name : kalabai gautre
Husband's Name: madhukar gautre
House Number : 01
Age : 75 Gender : Female
Photo Available

86 ZCN7147192
Name : AMIT GURNULE
Father's Name: NAMDEO GURNULE
House Number : 01
Age : 26 Gender : Male
Photo Available

87 ZCN7147119
Name : eknath gurunule
Father's Name: dadaji gurunule
House Number : 01
Age : 68 Gender : Male
Photo Available

88 ZCN7146251
Name : KANTA KATSARPE
Husband's Name: HIRAMAN KATSARPE
House Number : 01
Age : 53 Gender : Female
Photo Available

89 ZCN7091499
Name : santoshi vinayak mohurle
Husband's Name: vinayak mohurle
House Number : 01
Age : 29 Gender : Female
Photo Available

90 ZCN7147242
Name : SACHIN NEHARE
Father's Name: SHANKAR NEHARE
House Number : 01
Age : 29 Gender : Male
Photo Available

91 ZCN7091507
Name : usha sanjay nikude
Husband's Name: sanjay nikude
House Number : 01
Age : 45 Gender : Female
Photo Available

92 ZCN7146269
Name : RANJIT NIKUDE
Father's Name: SHRIKRRUSHN NIKUDE
House Number : 01
Age : 28 Gender : Male
Photo Available

93 ZCN7149800
Name : Anita Nilajkar
Husband's Name: Manoj Dattatray Nilajkar
House Number : 01
Age : 50 Gender : Female
Photo Available

94 ZCN7101827
Name : HRUTIK NILAJKAR
Father's Name: MANOJ NILAJKAR
House Number : 01
Age : 25 Gender : Male
Photo Available

95 ZCN7147218
Name : AMARDEEP PATIL
Father's Name: GOVARDHAN PATIL
House Number : 01
Age : 42 Gender : Male
Photo Available

96 ZCN7147226
Name : SAMIR PONGADE
Father's Name: PURUSHOTTAM PONGADE
House Number : 01
Age : 29 Gender : Male
Photo Available

97 ZCN7145881
Name : Arati Rajanhire
Husband's Name: Amol Rajanhire
House Number : 01
Age : 32 Gender : Female
Photo Available

98 ZCN7145816
Name : yogita waware
Husband's Name: umesh waware
House Number : 01
Age : 37 Gender : Female
Photo Available

99 ZCN0308278
Name : Suresh Maroti Dhore
Father's Name: Maroti Dhore
House Number : 1
Age : 54 Gender : Male
Photo Available

100 CZM0707083
Name : Kavita J Sureshrao Dhore
Husband's Name: Sureshrao Dhore
House Number : 1
Age : 49 Gender : Female
Photo Available

101 ZCN1319805
Name : nitesh uttam yerame
Father's Name: Uttam Yerame
House Number : 1
Age : 36 Gender : Male
Photo Available

102 ZCN0308309
Name : Vijay Maroti Dhore
Father's Name: Maroti Dhore
House Number : 4
Age : 63 Gender : Male
Photo Available

103 ZCN7395395
Name : Surekha Vijay Dhore
Husband's Name: Vijay Dhore
House Number : 4
Age : 57 Gender : Female
Photo Available

104 CZM0706515
Name : Kamal Ramesh Raut
Husband's Name: Ramesh Raut
House Number : 5
Age : 66 Gender : Female
Photo Available

105 CZM0705749
Name : Vilas Rameshrao Raut
Father's Name: Rameshrao Raut
House Number : 5
Age : 48 Gender : Male
Photo Available

106 ZCN7395403
Name : Venu Krishnaji Nilajakar
Husband's Name: Krishnaji Nilajakar
House Number : 9
Age : 76 Gender : Female
Photo Available

107 CZM0734152
Name : Hanumant Krishnaji Nilajakar
Father's Name: Krishnaji Nilajakar
House Number : 9
Age : 40 Gender : Male
Photo Available

108 ZCN5147749
Name : Manoj Dattatreya Nilajakar
Father's Name: Dattatreya Nilajakar
House Number : 10
Age : 62 Gender : Male
Photo Available

109 ZCN7085160
Name : pawan praksh lonabale
Father's Name: praksh lonbale
House Number : 12
Age : 26 Gender : Male
Photo Available

110 CZM0705087
Name : Leela Sarjerao Kelavatakar
Husband's Name: Sarjerao Kelavatakar
House Number : 13
Age : 81 Gender : Female
Photo Available

111 CZM0707877
Name : Ganesh Sarjerao Kelavatakar
Father's Name: Sarjerao Kelavatakar
House Number : 13
Age : 43 Gender : Male
Photo Available

112 ZCN6111207
Name : Narayan Punjab Kevalatakar
Father's Name: Punjab Kevalatakar
House Number : 14
Age : 51 Gender : Male
Photo Available

113 CZM0707398
Name : Ramesh Kisna Rajanahire
Father's Name: Kisna Rajanahire
House Number : 15
Age : 70 Gender : Male
Photo Available

114 ZCN7395429
Name : Rekha Ramesh Rajanahire
Husband's Name: Ramesh Rajanahire
House Number : 15
Age : 61 Gender : Female
Photo Available

115 ZCN4106365
Name : Naresh Rajanhire
Father's Name: Ramesh Rajanaghite
House Number : 15
Age : 36 Gender : Male
Photo Available

116 ZCN1320688
Name : Jayashri Haridas Masram
Husband's Name: Haridas Masram
House Number : 16
Age : 37 Gender : Female
Photo Available

117 ZCN1320704
Name : Rajshri Haridas Masram
Father's Name: Haridas Masram
House Number : 16
Age : 36 Gender : Female
Photo Available

118 CZM0706820
Name : Manohar Kisan Rajanahire
Father's Name: Kisan Rajanahire
House Number : 17
Age : 63 Gender : Male
Photo Available

119 CZM0707208
Name : Chandrakala Manohar Rajanahire
Husband's Name: Manohar Rajanahire
House Number : 17
Age : 56 Gender : Female
Photo Available

120 ZCN6107395
Name : Amol Manohar Rajanahire
Father's Name: Manohar Rajanahire
House Number : 17
Age : 36 Gender : Male
Photo Available

121 ZCN5013339
Name : Ravi RAJANHIRE
Father's Name: Manohar Rajanahire
House Number : 17
Age : 34 Gender : Male
Photo Available

122 CZM0708230
Name : Sumitra Devidas Rajanahire
Husband's Name: Devidas Rajanahire
House Number : 18
Age : 66 Gender : Female
Photo Available

123 ZCN1320126
Name : Sunil Devidas Rajanahire
Father's Name: Devidas Rajanahire
House Number : 18
Age : 44 Gender : Male
Photo Available

124 ZCN6946891
Name : kunal namdev dongarkar
Father's Name: namdev dongarkar
House Number : 20
Age : 27 Gender : Male
Photo Available

125 ZCN0308408
Name : Saraswati Narayan Naranvare
Husband's Name: Narayan Naranvare
House Number : 21
Age : 91 Gender : Female
Photo Available

126 ZCN6107379
Name : Vijay Narayanrao Naranvare
Father's Name: Narayanrao Naranvare
House Number : 21
Age : 50 Gender : Male
Photo Available

127 CZM0734319
Name : Sanjay Narayan Naranvare
Father's Name: Narayan Naranvare
House Number : 21
Age : 52 Gender : Male
Photo Available

128 CZM0707893
Name : Nanda Sanjay Naranvare
Husband's Name: Sanjay Naranvare
House Number : 21
Age : 47 Gender : Female
Photo Available

129 CZM0706572
Name : Vandana Vijay Naranvare
Husband's Name: Vijay Naranvare
House Number : 21
Age : 47 Gender : Female
Photo Available

130 ZCN5263033
Name : Dhanraj Raghunath Chaudhari
Father's Name: Raghunath Chaudhari
House Number : 22
Age : 51 Gender : Male
Photo Available

131 ZCN5013412
Name : Kavita Mahadev Dhurve
Husband's Name: Mahadev Dhurve
House Number : 22
Age : 38 Gender : Female
Photo Available

132 CZM0708032
Name : Ashok Mahadev Jangathe
Father's Name: Mahadev Jangathe
House Number : 22 A
Age : 49 Gender : Male
Photo Available

133 CZM0708024
Name : Asha Ashok Jangathe
Husband's Name: Ashok Jangathe
House Number : 22 A
Age : 46 Gender : Female
Photo Available

134 ZCN6952170
Name : rutuja namdev dongarkar
Father's Name: namdev dongarkar
House Number : 23
Age : 29 Gender : Female
Photo Available

135 CZM0706077
Name : Mina Sonawane
Husband's Name: Devanand Sonone
House Number : 23
Age : 49 Gender : Female
Photo Available

136 ZCN1320712
Name : Pravin Maroti Vadekar
Father's Name: Maroti Vadekar
House Number : 23
Age : 38 Gender : Male
Photo Available

137 ZCN0308440
Name : Vithabai Mahadev Shivarkar
Husband's Name: Mahadev Shivarkar
House Number : 24
Age : 90 Gender : Female
Photo Available

138 ZCN0308456
Name : Ramesh Mahadev Shivarkar
Father's Name: Mahadev Shivarkar
House Number : 24
Age : 51 Gender : Male
Photo Available

139 CZM0708198
Name : Leela Ramesh Shivarkar
Husband's Name: Ramesh Shivarkar
House Number : 24
Age : 48 Gender : Female
Photo Available

140 ZCN0308466
Name : Maroti Mahadev Shivarkar
Father's Name: Mahadev Shivarkar
House Number : 24a
Age : 55 Gender : Male
Photo Available

141 ZCN1320621
Name : Kavita Rajesh Kamble
Husband's Name: Rajesh Kamble
House Number : 25
Age : 43 Gender : Female
Photo Available

142 ZCN6946925
Name : Aniket baban nikude
Father's Name: baban nikude
House Number : 25
Age : 27 Gender : Male
Photo Available

143 ZCN5013552
Name : Praful Devidas Vaghade
Father's Name: Devidas Vaghade
House Number : 2/6
Age : 34 Gender : Male
Photo Available

144 ZCN7623457
Name : Roshni Waghade
Husband's Name: Praful Waghade
House Number : 2/6
Age : 31 Gender : Female
Photo Available

145 ZCN6996680
Name : pradnya anil kamble
Husband's Name: anil kamble
House Number : 26
Age : 36 Gender : Female
Photo Available

146 ZCN7395452
Name : Suresh Shivarkar
Father's Name: Mahadev Shivarkar
House Number : 26
Age : 66 Gender : Male
Photo Available

147 CZM0705590
Name : Shobha Suresh Shivarkar
Husband's Name: Suresh Shivarkar
House Number : 26
Age : 61 Gender : Female
Photo Available

148 CZM0705244
Name : Laxman Dhondaba Naranvare
Father's Name: Dhondaba Naranvare
House Number : 28
Age : 76 Gender : Male
Photo Available

149 CZM0734210
Name : Shanta Laxman Naranvare
Husband's Name: Laxman Naranvare
House Number : 28
Age : 71 Gender : Female
Photo Available

150 ZCN6111090
Name : Vinod Laxman Naranvare
Father's Name: Laxman Naranvare
House Number : 28
Age : 37 Gender : Male
Photo Available

151 ZCN5263066
Name : Nitesh naranavare
Father's Name: Dilip Narnvare
House Number : 30
Age : 34 Gender : Male
Photo Available

152 ZCN0308496
Name : Dilip Narayan Naranvare
Father's Name: Narayan Naranvare
House Number : 30
Age : 63 Gender : Male
Photo Available

153 CZM0734228
Name : Manda Dilip Naranvare
Husband's Name: Dilip Naranvare
House Number : 30
Age : 57 Gender : Female
Photo Available

154 ZCN5013388
Name : Chhabi Ankush Mandhare
Husband's Name: Ankush Mandhare
House Number : 30a
Age : 41 Gender : Female
Photo Available

155 CZM0708321
Name : Manda Maroti Deshmukh
Husband's Name: Maroti Deshmukh
House Number : 32
Age : 52 Gender : Female
Photo Available

156 ZCN5262993
Name : Vijay Maroti Deshmukh
Father's Name: Maroti Deshmukh
House Number : 32
Age : 34 Gender : Male
Photo Available

157 ZCN7395460
Name : Shankar Maroti Nehare
Father's Name: Maroti Nehare
House Number : 33
Age : 54 Gender : Male
Photo Available

158 ZCN7395478
Name : Baby Shankar Nehare
Husband's Name: Shankar Nehare
House Number : 33
Age : 51 Gender : Female
Photo Available

159 CZM2660462
Name : Sanjay Chandrabhan Mandhare
Father's Name: Chandrabhan Mandhare
House Number : 34
Age : 38 Gender : Male
Photo Available

160 ZCN0308531
Name : Indu Faqira Nehare
Husband's Name: Faqira Nehare
House Number : 34
Age : 61 Gender : Female
Photo Available

161 ZCN0308555
Name : Venutai Waman Kelavatakar
Husband's Name: Waman Kelavatakar
House Number : 35
Age : 68 Gender : Female
Photo Available

162 ZCN7395486
Name : Kishor Waman Kelavatakar
Father's Name: Waman Kelavatakar
House Number : 35
Age : 50 Gender : Male
Photo Available

163 ZCN0308575
Name : Tulsiram Madhav Shivarkar
Father's Name: Madhav Shivarkar
House Number : 36
Age : 55 Gender : Male
Photo Available

164 CZM0708206
Name : Manda Tulsiram Shivarkar
Husband's Name: Tulsiram Shivarkar
House Number : 36
Age : 51 Gender : Female
Photo Available

165 ZCN6107460
Name : Vanita Kavdu Shivarkar
Husband's Name: Kavdu Shivarkar
House Number : 36
Age : 40 Gender : Female
Photo Available

166 CZM0708529
Name : Sateesh Vishveshvar Dongarkar
Father's Name: Vishveshvararav Dongarakar
House Number : 38
Age : 41 Gender : Male
Photo Available

167 ZCN7395494
Name : Shavantabai Vasant Khairakar
Husband's Name: Vasant Khairakar
House Number : 38
Age : 65 Gender : Female
Photo Available

168 ZCN7507262
Name : Sudhakar Vasant Khairakar
Father's Name: Vasant Khairakar
House Number : 38
Age : 65 Gender : Male
Photo Available

169 ZCN5013586
Name : Gajanan Sudhakar Khairakar
Father's Name: Sudhakar Khairakar
House Number : 38
Age : 39 Gender : Male
Photo Available

170 ZCN1320464
Name : Yogit Sudhakar Khairkar
Husband's Name: Sudhakar Khairkar
House Number : 38
Age : 43 Gender : Female
Photo Available

171 ZCN6952220
Name : Koyal Pramod Gayakwad
Father's Name: pramod gayakwad
House Number : 41
Age : 28 Gender : Female
Photo Available

172 ZCN1320274
Name : Dinkar Ajab Borgavkar
Father's Name: Ajab Borgavkar
House Number : 42
Age : 70 Gender : Male
Photo Available

173 ZCN1320225
Name : Pushpa Dinkar Borgavkar
Husband's Name: Dinkar Borgavkar
House Number : 42
Age : 63 Gender : Female
Photo Available

174 ZCN1320662
Name : Sopan Dinkar Borgavkar
Father's Name: Dinkar Borgavkar
House Number : 42
Age : 36 Gender : Male
Photo Available

175 CZM0704759
Name : Gajanan Paudalik Mohurle
Father's Name: Paudalik Mohurle
House Number : 44a
Age : 40 Gender : Male
Photo Available

176 ZCN5013420
Name : Mahesh Prabhakar Devtale
Father's Name: Prabhakar Devtale
House Number : 46
Age : 35 Gender : Male
Photo Available

177 ZCN1319938
Name : Sau. Jyotsana Diliprao Dabhadekar
Husband's Name: Diliprao Dabhadekar
House Number : 58
Age : 43 Gender : Female
Photo Available

178 ZCN1320647
Name : Sudha Valmik Kakde
Husband's Name: Valmik Kakde
House Number : 59
Age : 52 Gender : Female
Photo Available

179 ZCN5068135
Name : Praful Zamare
Father's Name: Ashok Zamare
House Number : 60
Age : 38 Gender : Male
Photo Available

180 ZCN5013404
Name : Suwarna Kishor Bhise
Husband's Name: Kishor Bhise
House Number : 63
Age : 41 Gender : Female
Photo Available

181 ZCN1319946
Name : Aruna Bhimrao Khairkar
Husband's Name: Bhimrao Khairkar
House Number : 63
Age : 40 Gender : Female
Photo Available

182 ZCN1320340
Name : Shankar Sham Rao Yemare
Father's Name: Sham Rao Yemare
House Number : 64
Age : 36 Gender : Male
Photo Available

183 ZCN1319839
Name : Sanjay Mahadev Gedam
Father's Name: Mahadev Gedam
House Number : 65
Age : 54 Gender : Male
Photo Available

184 ZCN7608854
Name : Priyali DONGARKAR
Mother's Name: Mamta Dongarkar
House Number : 74 A
Age : 23 Gender : Female
Photo Available

185 ZCN6997126
Name : kunal baban lonabale
Father's Name: baban lonabale
House Number : 75
Age : 26 Gender : Male
Photo Available

186 CZM0734939
Name : Pandurang Pundlik Mahurle
Father's Name: Pundlik Mahurle
House Number : 78
Age : 50 Gender : Male
Photo Available

187 ZCN7395528
Name : Pundlik Varalu Mohurle
Father's Name: Varalu Mohurle
House Number : 78
Age : 73 Gender : Male
Photo Available

188 ZCN0308630
Name : Baby Varalu Mohurle
Husband's Name: Varalu Mohurle
House Number : 78
Age : 67 Gender : Female
Photo Available

189 ZCN6378442
Name : Devidas Pundalikrao Mohurle
Father's Name: Pundalikrao Mohurle
House Number : 78
Age : 47 Gender : Male
Photo Available

190 CZM0705640
Name : Narayan Pundlik Mohurle
Father's Name: Pundlik Mohurle
House Number : 78
Age : 45 Gender : Male
Photo Available

191 CZM0734897
Name : Rita Pandurang Mohurle
Husband's Name: Pandurang Mohurle
House Number : 78
Age : 43 Gender : Female
Photo Available

192 ZCN1319953
Name : Vinayak Pundalikarav Mohurle
Father's Name: Pundalikarav Mohurle
House Number : 78
Age : 37 Gender : Male
Photo Available

193 ZCN7663636
Name : YOGESHWARI GAJANAN DONGARKAR
Father's Name: GAJANAN DONGARKAR
House Number : 79
Age : 25 Gender : Female
Photo Available

194 CZM0706283
Name : Chindhubai Waman Mahurle
Husband's Name: Waman Mahurle
House Number : 80
Age : 76 Gender : Female
Photo Available

195 CZM0707232
Name : Maya Waman Mahurle
Husband's Name: Waman Mahurle
House Number : 80
Age : 52 Gender : Female
Photo Available

196 ZCN5262985
Name : Roshan Kashinath Nikode
Father's Name: Kashinath Nikode
House Number : 81
Age : 34 Gender : Male
Photo Available

197 CZM0704544
Name : Kashinath Ramajee Nikude
Father's Name: Ramajee Nikude
House Number : 81
Age : 56 Gender : Male
Photo Available

198 ZCN0308654
Name : Gajanan Ramajee Nikude
Father's Name: Ramajee Nikude
House Number : 81
Age : 53 Gender : Male
Photo Available

199 ZCN7395536
Name : Chandatai Kashinath Nikude
Husband's Name: Kashinath Nikude
House Number : 81
Age : 51 Gender : Female
Photo Available

200 CZM0705897
Name : Chhaya Gajanan Nikude
Husband's Name: Gajanan Nikude
House Number : 81
Age : 44 Gender : Female
Photo Available

201 ZCN5263025
Name : Vaishali Chintaman Nikode
Husband's Name: Chintaman Nikode
House Number : 82
Age : 40 Gender : Female
Photo Available

202 ZCN7395551
Name : Subhash Narayan Nikude
Father's Name: Narayan Nikude
House Number : 82
Age : 50 Gender : Male
Photo Available

203 ZCN4106480
Name : Kalpana Subhash Nikude
Husband's Name: Subhash Nikude
House Number : 82
Age : 36 Gender : Female
Photo Available

204 ZCN0308684
Name : Vilas Gulab Nikude
Father's Name: Gulab Nikude
House Number : 84
Age : 50 Gender : Male
Photo Available

205 CZM0707695
Name : Vandana Vilas Nikude
Husband's Name: Vilas Nikude
House Number : 84
Age : 47 Gender : Female
Photo Available

206 CZM0704924
Name : Shankar Zingaruji Nikude
Father's Name: Zingaruji Nikude
House Number : 85
Age : 71 Gender : Male
Photo Available

207 ZCN7507254
Name : Nanibai Shankar Nikude
Husband's Name: Shankar Nikude
House Number : 85
Age : 70 Gender : Female
Photo Available

208 CZM0705103
Name : Rajendra Shankar Rao Nikude
Father's Name: Shankar Rao Nikude
House Number : 85
Age : 46 Gender : Male
Photo Available

209 CZM0706697
Name : Praveen Shankar Nikude
Father's Name: Shankar Nikude
House Number : 85
Age : 43 Gender : Male
Photo Available

210 ZCN5013529
Name : Sharda Rajendra Nikude
Husband's Name: Rajendra Nikude
House Number : 85
Age : 40 Gender : Female
Photo Available

211 ZCN7395577
Name : Sulochana Kisan Nikude
Husband's Name: Kisan Nikude
House Number : 87
Age : 76 Gender : Female
Photo Available

212 ZCN7395585
Name : Shalik Kisan Nikude
Father's Name: Kisan Nikude
House Number : 87
Age : 54 Gender : Male
Photo Available

213 ZCN0308739
Name : Sanjay Kisan Nikude
Father's Name: Kisan Nikude
House Number : 87
Age : 51 Gender : Male
Photo Available

214 ZCN6107445
Name : Archana Shalik Nikude
Husband's Name: Shalik Nikude
House Number : 87
Age : 45 Gender : Female
Photo Available

215 ZCN0308747
Name : Baban Kisan Nikude
Father's Name: Kisan Nikude
House Number : 87 A
Age : 56 Gender : Male
Photo Available

216 CZM0705905
Name : Varsha Baban Nikude
Husband's Name: Baban Nikude
House Number : 87 A
Age : 48 Gender : Female
Photo Available

217 CZM0707679
Name : Pandurang Champat Rase
Father's Name: Champat Rase
House Number : 92
Age : 68 Gender : Male
Photo Available

218 ZCN7395593
Name : Leela Suresh Chunarkar
Husband's Name: Suresh Chunarkar
House Number : 93
Age : 66 Gender : Female
Photo Available

219 ZCN5263082
Name : Sheshrao Suresh Chunarkar
Father's Name: Suresh Chunarkar
House Number : 93
Age : 36 Gender : Male
Photo Available

220 CZM0704858
Name : Sunil Ramabhauji Dadamal
Father's Name: Ramabhauji Dadamal
House Number : 96
Age : 40 Gender : Male
Photo Available

221 CZM0705632
Name : Vaishali Ishwar Raut
Husband's Name: Ishwar Raut
House Number : 96
Age : 39 Gender : Female
Photo Available

222 CZM0734012
Name : Sanjay Vijay Rao Gavande
Father's Name: Vijay Rao Gavande
House Number : 97
Age : 40 Gender : Male
Photo Available

223 CZM0707950
Name : Shankar Maroti Naranvare
Father's Name: Maroti Naranvare
House Number : 97
Age : 59 Gender : Male
Photo Available

224 CZM0734608
Name : Gajanan Maroti Naranvare
Father's Name: Maroti Naranvare
House Number : 97
Age : 55 Gender : Male
Photo Available

225 CZM0707828
Name : Raju Maroti Naranvare
Father's Name: Maroti Naranvare
House Number : 97
Age : 50 Gender : Male
Photo Available

226 CZM0707844
Name : Vandana Gajanan Naranvare
Husband's Name: Gajanan Naranvare
House Number : 97
Age : 48 Gender : Female
Photo Available

227 CZM0707869
Name : Kamal Raju Naranvare
Husband's Name: Raju Naranvare
House Number : 97
Age : 44 Gender : Female
Photo Available

228 ZCN0308783
Name : Yashoda Rambhau Dadamal
Husband's Name: Rambhau Dadamal
House Number : 99
Age : 71 Gender : Female
Photo Available

229 CZM0704577
Name : Anil Rambhau Dadamal
Father's Name: Rambhau Dadamal
House Number : 99
Age : 43 Gender : Male
Photo Available

230 ZCN6111108
Name : Ashok Rambhau Dadamal
Father's Name: Rambhau Dadamal
House Number : 99
Age : 37 Gender : Male
Photo Available

231 CZM0707257
Name : Jyoti Vijay Gavande
Husband's Name: Deepak Vijay
House Number : 100
Age : 61 Gender : Female
Photo Available

232 ZCN1320639
Name : Rajesh Vijay Rao Gavande
Father's Name: Vijay Rao Gavande
House Number : 100
Age : 35 Gender : Male
Photo Available

233 CZM0705186
Name : Prashant Prahlad Jhamre
Father's Name: Prahlad Jhamre
House Number : 100
Age : 43 Gender : Male
Photo Available

234 ZCN6996094
Name : rakhi gajanan khairkar
Husband's Name: gajanan khairkar
House Number : 100
Age : 32 Gender : Female
Photo Available

235 ZCN6111140
Name : Jyoti Pramod Chaudhary
Husband's Name: Pramod Chaudhary
House Number : 102
Age : 37 Gender : Female
Photo Available

236 ZCN5013370
Name : Maya Sanjay Lende
Husband's Name: Sanjay Lende
House Number : 102
Age : 48 Gender : Female
Photo Available

237 ZCN4106357
Name : Usha Gajanan Vadekar
Husband's Name: Gajanan Vadekar
House Number : 104
Age : 39 Gender : Female
Photo Available

238 ZCN5068127
Name : Atul Ramesh Bhanakhede
Father's Name: Ramesh Bhanakhede
House Number : 106
Age : 36 Gender : Male
Photo Available

239 ZCN7620651
Name : SAVITA BHANKHEDE
Husband's Name: ATUL BHANKHEDE
House Number : 106
Age : 31 Gender : Female
Photo Available

240 ZCN7608425
Name : Shital BHANKHEDE
Husband's Name: MAYUR BHANKHEDE
House Number : 107
Age : 29 Gender : Female
Photo Available

241 ZCN1320571
Name : Mada Damodar Randale
Husband's Name: Damodar Randale
House Number : 113
Age : 48 Gender : Female
Photo Available

242 ZCN1320431
Name : Vaibhav Suresh Mohurle
Father's Name: Suresh Mohurle
House Number : 118
Age : 35 Gender : Male
Photo Available

243 ZCN7623481
Name : Karishma Mohurle
Husband's Name: Vaibhav Mohurle
House Number : 118
Age : 32 Gender : Female
Photo Available

244 CZM0734756
Name : Ramesh Vasant Nikude
Father's Name: Vasant Nikude
House Number : 121
Age : 42 Gender : Male
Photo Available

245 ZCN6111124
Name : Rekha Ramesh Nikude
Husband's Name: Ramesh Nikude
House Number : 121
Age : 37 Gender : Female
Photo Available

246 ZCN6111199
Name : Rahul Vasantrao Nikude
Father's Name: Vasant Nikude
House Number : 121
Age : 38 Gender : Male
Photo Available

247 ZCN1320308
Name : Durga Sandeep Lonabale
Husband's Name: Sandeep Lonabale
House Number : 128
Age : 37 Gender : Female
Photo Available

248 ZCN1320084
Name : Chhaya Sandeep Mahurle
Husband's Name: Sandeep Mahurle
House Number : 128
Age : 40 Gender : Female
Photo Available

249 ZCN1320548
Name : Subhash Gulab Mohurle
Father's Name: Gulab Mohurle
House Number : 128
Age : 40 Gender : Male
Photo Available

250 ZCN5013461
Name : Vaishali Bholanath Mohurle
Husband's Name: Bholanath Mohurle
House Number : 130
Age : 37 Gender : Female
Photo Available

251 ZCN6107437
Name : Rajendra Sudhakar Akotakar
Father's Name: Sudhakar Akotakar
House Number : 132
Age : 36 Gender : Male
Photo Available

252 ZCN6916001
Name : GOURAV KAILAS DOGARKAR
Father's Name: KAILAS DOGARKAR
House Number : 145
Age : 27 Gender : Male
Photo Available

253 ZCN1319912
Name : Ashvin Ashok Lonabale
Father's Name: Ashok Lonabale
House Number : 147
Age : 36 Gender : Male
Photo Available

254 ZCN1320555
Name : Mahesh Rameshvar Bharde
Father's Name: Rameshvar Bharde
House Number : 161
Age : 38 Gender : Male
Photo Available

255 ZCN5013347
Name : Rekha Rameshrao pradhan
Husband's Name: Ramesh Pradhan
House Number : 166
Age : 39 Gender : Female
Photo Available

256 ZCN5013354
Name : Ganesh Namdev Pradhan
Father's Name: Namdev Pradhan
House Number : 166
Age : 37 Gender : Male
Photo Available

257 ZCN1320068
Name : Sadhna Umesh Lonabale
Husband's Name: Umesh Lonabale
House Number : 172
Age : 44 Gender : Female
Photo Available

258 ZCN1320159
Name : Umesh Maroti Lonabale
Father's Name: Maroti Lonabale
House Number : 172
Age : 40 Gender : Male
Photo Available

259 ZCN5013594
Name : Suraj Chindhu Meshram
Father's Name: Chindhu Meshram
House Number : 180
Age : 35 Gender : Male
Photo Available

260 ZCN5263090
Name : Swapnil Chinduji Meshram
Father's Name: Chinduji Meshram
House Number : 180
Age : 34 Gender : Male
Photo Available

261 ZCN6107429
Name : Umesh Arjun Vavre
Father's Name: Arjun Vavre
House Number : 184
Age : 38 Gender : Male
Photo Available

262 ZCN4106449
Name : Priya Rajesh Gayakwad
Husband's Name: Rajesh Gayakwad
House Number : 185
Age : 36 Gender : Female
Photo Available

263 ZCN5013321
Name : Arun Mahadev Patil
Father's Name: Mahadev Patil
House Number : 194
Age : 68 Gender : Male
Photo Available

264 ZCN5013313
Name : Rajendra Arun Patil
Father's Name: Arun Patil
House Number : 194
Age : 40 Gender : Male
Photo Available

265 ZCN5147764
Name : Shrikrishna Bhaurao Meshram
Father's Name: Bhaurao Meshram
House Number : 195
Age : 37 Gender : Male
Photo Available

266 ZCN5013560
Name : Mangesh Prabhakarrao Kotrange
Father's Name: Prabhakarrao Kotrange
House Number : 201
Age : 35 Gender : Male
Photo Available

267 ZCN1320076
Name : Hirabai Mahadevrao Pandhare
Husband's Name: Mahadevrao Pandhare
House Number : 201
Age : 38 Gender : Female
Photo Available

268 ZCN5013396
Name : Uma Sanjay Thakare
Husband's Name: Sanjay Thakare
House Number : 202
Age : 47 Gender : Female
Photo Available

269 ZCN4106399
Name : Supriya Annajee Khairkar
Father's Name: Annajee Khairkar
House Number : 205
Age : 35 Gender : Female
Photo Available

270 CZM0705707
Name : Rajendra Chokhobaji Patil
Father's Name: Chokhobaji Patil
House Number : 214
Age : 56 Gender : Male
Photo Available

271 CZM0708123
Name : Vandana Rajendra Patil
Husband's Name: Rajendra Patil
House Number : 214
Age : 51 Gender : Female
Photo Available

272 ZCN7397946
Name : Sanjay Maroti Dhore
Father's Name: Maroti Dhore
House Number : 215
Age : 58 Gender : Male
Photo Available

273 ZCN7397953
Name : Sunita Sanjay Dhore
Husband's Name: Sanjay Dhore
House Number : 215
Age : 55 Gender : Female
Photo Available

274 ZCN0308288
Name : Prakash Maroti Dhore
Father's Name: Maroti Dhore
House Number : 217
Age : 61 Gender : Male
Photo Available

275 ZCN0308298
Name : Vanita Prakash Dhore
Husband's Name: Prakash Dhore
House Number : 217
Age : 56 Gender : Female
Photo Available

276 CZM0704619
Name : Ramdas Kisan Vaghade
Father's Name: Kisan Vaghade
House Number : 217
Age : 63 Gender : Male
Photo Available

277 ZCN5263058
Name : Ajay Ramdas Waghade
Father's Name: Ramdas Kisana
House Number : 217
Age : 33 Gender : Male
Photo Available

278 ZCN1320035
Name : Digambar Shankar Jangathe
Father's Name: Shankar Jangathe
House Number : 221
Age : 58 Gender : Male
Photo Available

279 ZCN1320043
Name : Ranjana Digambar Jangathe
Husband's Name: Digambar Jangathe
House Number : 221
Age : 52 Gender : Female
Photo Available

280 CZM0706408
Name : Nilakanth Haribhau Sonule
Father's Name: Hari Sonule
House Number : 222
Age : 73 Gender : Male
Photo Available

281 CZM0706937
Name : Leelabai Neelkanth Sonule
Husband's Name: Neelkanth Sonule
House Number : 222
Age : 67 Gender : Female
Photo Available

282 ZCN7084817
Name : vijaya ganesh sonule
Husband's Name: ganesh sonule
House Number : 222
Age : 39 Gender : Female
Photo Available

283 CZM0706416
Name : Ganesh Neelkanth Sonurle
Father's Name: Neelkanth Sonurle
House Number : 222
Age : 38 Gender : Male
Photo Available

284 CZM0706929
Name : Lankabai Pandurang Raut
Husband's Name: Pandurang Raut
House Number : 224
Age : 59 Gender : Female
Photo Available

285 ZCN4106423
Name : Shivsadan Shravan Ade
Father's Name: Shravan Ade
House Number : 226
Age : 63 Gender : Male
Photo Available

286 ZCN4106373
Name : Vishal Shivsadan Ade
Father's Name: Shivsadan Ade
House Number : 226
Age : 34 Gender : Male
Photo Available

287 CZM0707885
Name : Ranjana Maroti Shivarkar
Husband's Name: Maroti Shivarkar
House Number : 241
Age : 51 Gender : Female
Photo Available

288 ZCN4106407
Name : Madhukar Keshav Kakde
Father's Name: Keshav Kakde
House Number : 242
Age : 49 Gender : Male
Photo Available

289 ZCN4106415
Name : Shobha Madhukar Kakde
Husband's Name: Madhukar Kakde
House Number : 242
Age : 43 Gender : Female
Photo Available

290 ZCN6963953
Name : sharada dipak Katasarpe
Husband's Name: dipak katasarpe
House Number : 246
Age : 29 Gender : Female
Photo Available

291 ZCN1320092
Name : Asha Sudhakar Salame
Husband's Name: Sudhakar Salame
House Number : 97/2
Age : 43 Gender : Female
Photo Available

292 ZCN5013545
Name : Anirudh Ramchandra Darne
Father's Name: Ramchandra Darne
House Number : 116/1
Age : 34 Gender : Male
Photo Available

293 ZCN7652985
Name : KAVITA WAGHADE
Husband's Name: NILESH WAGHADE
House Number : 164 /1
Age : 34 Gender : Female
Photo Available

294 ZCN7725237
Name : Aman Vilasrao Nikude
Others: kartik vilas nikude
House Number : grampanchayat javal
Age : 22 Gender : Male
Photo Available

295 ZCN7744774
Name : Aniket gayakwad
Father's Name: dipak gayakwad
House Number : 68
Age : 28 Gender : Male
Photo Available

296 ZCN7790322
Name : Shraddha Dipak gayakwad
Father's Name: Dipak Devidas gayakwad
House Number : 68
Age : 23 Gender : Female
Photo Available

297 ZCN7790397
Name : Suyog Sudhakar Khairkar
Father's Name: Sudhakar Vasantrao khairkar
House Number : 38
Age : 22 Gender : Male
Photo Available

298 ZCN7792708
Name : varsha vilasrao raut
Husband's Name: vilas rameshrao raut
House Number : 5
Age : 39 Gender : Female
Photo Available

299 ZCN7792716
Name : Dhanshri Sunil Waware
Mother's Name: Nilima sunil waware
House Number : 55
Age : 20 Gender : Female
Photo Available

300 ZCN7792757
Name : chanchal kawadu sonule
Father's Name: kawadu shyamrao sonule
House Number : 140
Age : 22 Gender : Female
Photo Available

301 ZCN7792773
Name : Payal Pandurang Chunarkar
Father's Name: pandurang sitaram chunarkar
House Number : 128
Age : 22 Gender : Female
Photo Available

302 ZCN7795453
Name : Dnyan gajanan nikude
Father's Name: gajanan ramaji nikude
House Number : 81
Age : 21 Gender : Male
Photo Available

303 ZCN7795461
Name : Anup Dhanraj chaudhari
Father's Name: dhanraj ragunath chaudhari
House Number : 22
Age : 22 Gender : Male
Photo Available

304 ZCN7795479
Name : Ashish Ankush meshram
Father's Name: Ankush meshram
House Number : 70
Age : 22 Gender : Male
Photo Available

305 ZCN7821671
Name : NEHA CHUNARKAR
Husband's Name: RAHUL CHUNARKAR
House Number : borimahal
Age : 25 Gender : Female
Photo Available

306 ZCN7854821
Name : Yogita Ajay Chunarkar
Husband's Name: Ajay ramaji Chunarkar
House Number : 2
Age : 29 Gender : Female
Photo Available

307 ZCN7857188
Name : Gaurav Vitthal chunarkar
Father's Name: Vitthal Sitaram Chunarkar
House Number : 0
Age : 26 Gender : Male
Photo Available

308 ZCN7857279
Name : Bhavika Kisan Bhoyar
Mother's Name: Lalita Kisan Bhoyar
House Number : 0
Age : 20 Gender : Female
Photo Available

309 ZCN7857337
Name : Lokesh kisan Bhoyar
Mother's Name: Lalita Kisan Bhoyar
House Number : 0
Age : 23 Gender : Male
Photo Available

310 ZCN7864739
Name : Harshala Kalsarpe
Husband's Name: Akash kalsarpe
House Number : Borimahal
Age : 29 Gender : Female
Photo Available

311 ZCN7862923
Name : Nikita Vinayak Dubdube
Father's Name: vinayak laxman dubdube
House Number : 11
Age : 28 Gender : Female
Photo Available

312 ZCN7870629
Name : VAISHNAVI NIKUDE
Husband's Name: MANGESH NIKUDE
House Number : BORIMAHAL
Age : 24 Gender : Female
Photo Available

313 ZCN7882749
Name : Krutik Santoshrav Katsarpe
Father's Name: Santosh Sakharam Katsarpe
House Number : 0
Age : 23 Gender : Male
Photo Available

314 ZCN7882848
Name : Anjali Ashvin Nikude
Husband's Name: Ashvin Kashinath Nikude
House Number : 0
Age : 24 Gender : Female
Photo Available

315 ZCN7883069
Name : Prakash Sahadev Nagose
Others: Pushpa Prakash Nagose
House Number : 0
Age : 44 Gender : Male
Photo Available

316 ZCN7894090
Name : Payal Akshay yewle
Husband's Name: Akshay yewle
House Number : Borimahal
Age : 22 Gender : Female
Photo Available

317 ZCN7894348
Name : Anjana Vitthalrao Jangathe
Husband's Name: Vitthalrao Jangathe
House Number : 01
Age : 75 Gender : Female
Photo Available

318 ZCN7905938
Name : Swati Saurabh Dadmal
Husband's Name: Saurabh Dadmal
House Number : Borimahal
Age : 26 Gender : Female
Photo Available

319 ZCN7923089
Name : KALYANI NITESH NARNAWARE
Husband's Name: NITESH NARNAVARE
House Number : BORI
Age : 24 Gender : Female
Photo Available

320 ZCN7927346
Name : SUHANI BHOYAR
Father's Name: KESHAV BHOYAR
House Number : Ward No. 2
Age : 21 Gender : Female
Photo Available

321 ZCN7936081
Name : ANITA AMOL DADAMAL
Husband's Name: AMOL RAMBHAU DADMAL
House Number : Borimahal
Age : 34 Gender : Female
Photo Available

322 ZCN7941776
Name : Bharti Subhash Gajbhe
Husband's Name: Subhash Govinda Gajbhe
House Number : Borimahal
Age : 26 Gender : Female
Photo Available

323 ZCN7960297
Name : Santosh Laxmanrao Giratkar
Father's Name: Laxmanrao Giratkar
House Number : 00
Age : 40 Gender : Male
Photo Available

324 ZCN7960289
Name : Jayshri Santosh Giratkar
Husband's Name: Santosh Giratkar
House Number : 00
Age : 27 Gender : Female
Photo Available

325 ZCN7960271
Name : komal Ravi Rajanhire
Husband's Name: ravi
House Number : house no 75
Age : 33 Gender : Female
Photo Available

326 ZCN7967730
Name : Monali Praful Sonwane
Husband's Name: Praful Sonwane
House Number : 23
Age : 24 Gender : Female
Photo Available

327 ZCN7984057
Name : Akshay Sanjay Dhore
Father's Name: Sanjay Dhore
House Number : main road
Age : 32 Gender : Male
Photo Available

328 ZCN8162398
Name : Meena Sagar Dhore
Husband's Name: Sagar Dhore
House Number : 112
Age : 30 Gender : Female
Photo Available

329 ZCN8173973
Name : Kusum Narayan Gurnule
Husband's Name: Narayan Gurnule
House Number : Borimahal
Age : 40 Gender : Female
Photo Available

330 ZCN8187619
Name : Nishant I umesh Lonbale
Father's Name: Umesh Lonbale
House Number : 132
Age : 20 Gender : Male
Photo Available

331 ZCN8189946

Name : sandhya Rajjat Bhankhede
Husband's Name: Rajjat Bhankhede
House Number : 135
Age : 27 Gender : Female

Photo Available

332 ZCN6440101
Name : kunda namdevrao bhankhede
Husband's Name: namdevrao bhanakhede
House Number :
Age : 48 Gender : Female
Photo Available

333 ZCN6792980
Name : Shubham Bharat Chahare
Father's Name: Bharat Chahare
House Number :
Age : 30 Gender : Male
Photo Available

334 ZCN6793020
Name : Pritam Namadev Guranule
Father's Name: Namadev Guranule
House Number :
Age : 28 Gender : Male
Photo Available

335 ZCN6792998
Name : Mangesh Maroti Kambale
Father's Name: Maroti Kambale
House Number :
Age : 29 Gender : Male
Photo Available

336 ZCN6302038
Name : Payal Manik Khairakar
Father's Name: Manik Khairakar
House Number :
Age : 33 Gender : Female
Photo Available

337 ZCN6720775
Name : Akash Raju Khairkar
Father's Name: Raju Khairkar
House Number :
Age : 33 Gender : Male
Photo Available

338 ZCN6440051
Name : archana hanumant madavi
Husband's Name: hanumant madavi
House Number :
Age : 38 Gender : Female
Photo Available

339 ZCN6792972
Name : Dinesh Shalik meshram
Father's Name: Shalik meshram
House Number :
Age : 35 Gender : Male
Photo Available

340 ZCN6792964
Name : madhuri Anil meshram
Husband's Name: Anil meshram
House Number :
Age : 35 Gender : Female
Photo Available

341 ZCN6858096
Name : Chetana shrikrushan Meshram
Husband's Name: shrikrushan Meshram
House Number :
Age : 32 Gender : Female
Photo Available

342 ZCN6542344
Name : PRATIK KASHINATH NIKODE
Father's Name: KASHINATH NIKODE
House Number :
Age : 30 Gender : Male
Photo Available

343 ZCN6793046
Name : Puja Gajanan Pandhare
Husband's Name: Gajanan Pandhare
House Number :
Age : 32 Gender : Female
Photo Available

344 ZCN6542369
Name : BEBI PURUSHOTTAM PONGADE
Husband's Name: PURUSHOTTAM PONGADE
House Number :
Age : 52 Gender : Female
Photo Available

345 ZCN6440119
Name : nandakishor shankarrao umare
Father's Name: shankarrao umare
House Number :
Age : 54 Gender : Male
Photo Available

346 ZCN6440069
Name : lina nandkishor umare
Husband's Name: nandkishor umare
House Number :
Age : 49 Gender : Female
Photo Available

347 ZCN6756845
Name : pranita manish waware
Husband's Name: manish waware
House Number :
Age : 38 Gender : Female
Photo Available

348 ZCN6792956
Name : Pradnya Roshan Zamare
Husband's Name: Roshan Zamare
House Number :
Age : 34 Gender : Female
Photo Available

349 ZCN6793038
Name : rasika Pravin Zamare
Husband's Name: Pravin Zamare
House Number :
Age : 33 Gender : Female
Photo Available

350 ZCN7598436
Name : ABHAY GURNULE
Father's Name: SHATRUGHNA
House Number : 0
Age : 35 Gender : Male
Photo Available

351 ZCN7616097
Name : JAYA GURNULE
Husband's Name: Abhay
House Number : 0
Age : 26 Gender : Female
Photo Available

352 ZCN7620982
Name : Samiksha Jangathe
Father's Name: Ashok Jangthe
House Number : 0
Age : 25 Gender : Female
Photo Available

353 ZCN7601529
Name : Badal Khairkar
Father's Name: Raju Khairkar
House Number : 0
Age : 31 Gender : Male
Photo Available

354 ZCN7601511
Name : Nandini Khairkar
Husband's Name: Akash Khairkar
House Number : 0
Age : 26 Gender : Female
Photo Available

355 ZCN7600745
Name : Kisan Kudmate
Father's Name: Champat Kudmate
House Number : 0
Age : 28 Gender : Male
Photo Available

356 ZCN7685779
Name : GAURAV MOHURLE
Father's Name: PANDURANG MOHURLE
House Number : 0
Age : 24 Gender : Male
Photo Available

357 ZCN7600893
Name : Asavari Narnavare
Husband's Name: Satish Narnavare
House Number : 0
Age : 24 Gender : Female
Photo Available

358 ZCN7623523
Name : Diksha Patil
Husband's Name: Rajendra Patil
House Number : 0
Age : 32 Gender : Female
Photo Available

359 ZCN7623507
Name : Indira Patil
Husband's Name: Gajanan Patil
House Number : 0
Age : 28 Gender : Female
Photo Available

360 ZCN7623531
Name : Rohan Salame
Father's Name: Sudhakar Salame
House Number : 0
Age : 27 Gender : Male
Photo Available

361 ZCN7600695
Name : Prajval Shivarkar
Father's Name: Ramesh Shivarkar
House Number : 0
Age : 24 Gender : Male
Photo Available

362 ZCN7091242
Name : papita hemant bhankhede
Husband's Name: hemant bhankhede
House Number : 1
Age : 30 Gender : Female
Photo Available

363 ZCN6954093
Name : vikas ganesh Bhoyar
Father's Name: ganesh bhoyar
House Number : 12
Age : 28 Gender : Male
Photo Available

364 ZCN6952576
Name : shailash suresh dhore
Father's Name: suresh dhore
House Number : 21
Age : 27 Gender : Male
Photo Available

365 ZCN5263041
Name : Sangita dhanaraj Chaudhari
Husband's Name: dhanaraj Chaudhari
House Number : 22
Age : 50 Gender : Female
Photo Available

366 ZCN6996086
Name : yamuna namdev gurnule
Husband's Name: namdev gurnule
House Number : 28
Age : 44 Gender : Female
Photo Available

367 ZCN6996078
Name : mahesh namdev gurnule
Father's Name: namdev gurnule
House Number : 32
Age : 30 Gender : Male
Photo Available

368 CZM0706333
Name : Chhabbutai Prahlad Jhamre
Husband's Name: Prahlad Jhamre
House Number : 40
Age : 71 Gender : Female
Photo Available

369 CZM0704916
Name : Prahlad Pandurang Jhamre
Father's Name: Pandurang Jhamre
House Number : 40
Age : 70 Gender : Male
Photo Available

370 ZCN7397979
Name : Nanda Devanand Jhamre
Husband's Name: Devanand Jhamre
House Number : 40
Age : 68 Gender : Female
Photo Available

371 ZCN0308812
Name : Devanand Pandurang Jhamre
Father's Name: Pandurang Jhamre
House Number : 40
Age : 64 Gender : Male
Photo Available

372 CZM0705434
Name : Pradeep Prahladrao Jhamre
Father's Name: Prahladrao Jhamre
House Number : 41
Age : 45 Gender : Male
Photo Available

373 ZCN6302152
Name : Alka Pradip Zamre
Husband's Name: Pradip Zamre
House Number : 41
Age : 39 Gender : Female
Photo Available

374 ZCN7397995
Name : Seeta Baba Khairakar
Husband's Name: Baba Khairakar
House Number : 44
Age : 70 Gender : Female
Photo Available

375 CZM0706176
Name : Shalik Baba Khairakar
Father's Name: Baba Khairakar
House Number : 44
Age : 67 Gender : Male
Photo Available

376 CZM0706150
Name : Sheela Shalik Khairakar
Husband's Name: Shalik Khairakar
House Number : 44
Age : 46 Gender : Female
Photo Available

377 CZM0707554
Name : Nirmala Manik Khairakar
Husband's Name: Manik Khairakar
House Number : 45
Age : 56 Gender : Female
Photo Available

378 ZCN0308846
Name : Mamta Raju Khairakar
Husband's Name: Raju Khairakar
House Number : 45
Age : 51 Gender : Female
Photo Available

379 ZCN5147780
Name : Vilas Ananda Meshram
Father's Name: Ananda Meshram
House Number : 48
Age : 50 Gender : Male
Photo Available

380 CZM0734749
Name : Arvind Ramdas Nikode
Father's Name: Ramdas Nikode
House Number : 48
Age : 45 Gender : Male
Photo Available

381 ZCN5263132
Name : Kalpana Arvind Nikude
Husband's Name: Arvind Nikude
House Number : 48
Age : 37 Gender : Female
Photo Available

382 CZM0706549
Name : Rajesh Narayan Thul
Father's Name: Narayan Thul
House Number : 48
Age : 63 Gender : Male
Photo Available

383 CZM0706127
Name : Satyabhama Rajesh Thul
Husband's Name: Rajesh Thul
House Number : 48
Age : 57 Gender : Female
Photo Available

384 ZCN6440093
Name : Shubham Raju Thul
Father's Name: Raju Thul
House Number : 48
Age : 31 Gender : Male
Photo Available

385 ZCN7398019
Name : Gautam Vithoba Khairkar
Father's Name: Vithoba Khairkar
House Number : 50
Age : 63 Gender : Male
Photo Available

386 ZCN7398027
Name : Godubai Vithoba Dhanavij
Husband's Name: Vithoba Dhanavij
House Number : 52
Age : 91 Gender : Female
Photo Available

387 CZM0708487
Name : Bibhishan Vithoba Dhanavij
Father's Name: Vithoba Dhanavij
House Number : 52
Age : 55 Gender : Male
Photo Available

388 CZM0706358
Name : Jyoti Vibhishan Dhanavij
Husband's Name: Vibhishan Dhanavij
House Number : 52
Age : 47 Gender : Female
Photo Available

389 ZCN7398043
Name : Sumitra Vitthal Chimurkar
Husband's Name: Vitthal Chimurkar
House Number : 54
Age : 72 Gender : Female
Photo Available

390 ZCN7398050
Name : Niranjan Vitthal Chimurkar
Father's Name: Vitthal Chimurkar
House Number : 54
Age : 53 Gender : Male
Photo Available

391 ZCN1320316
Name : Dinesh Vitthal Chimurkar
Father's Name: Vitthal Chimurkar
House Number : 54
Age : 45 Gender : Male
Photo Available

392 CZM0707331
Name : Istari Bajirao Vavre
Father's Name: Bajirao Vavre
House Number : 55
Age : 70 Gender : Male
Photo Available

393 CZM0705194
Name : Nilima Sunil Vavre
Husband's Name: Sunil Vavre
House Number : 55
Age : 44 Gender : Female
Photo Available

394 ZCN1320381
Name : Manish Istari Vavre
Father's Name: Istari Vavre
House Number : 55
Age : 43 Gender : Male
Photo Available

395 CZM0704643
Name : Dilip Namdeo Dabhadekar
Father's Name: Namdeo Dabhadekar
House Number : 58
Age : 53 Gender : Male
Photo Available

396 ZCN7398076
Name : Ashok Pandurang Jhamre
Father's Name: Pandurang Jhamre
House Number : 60
Age : 65 Gender : Male
Photo Available

397 CZM0706382
Name : Tandulaja Ashok Jhamre
Husband's Name: Ashok Jhamre
House Number : 60
Age : 60 Gender : Female
Photo Available

398 ZCN1320407
Name : pravin Ashok zamare
Father's Name: Ashok zamare
House Number : 60
Age : 43 Gender : Male
Photo Available

399 CZM0706259
Name : Kiran Prakash Gedam
Husband's Name: Prakash Gedam
House Number : 62
Age : 44 Gender : Female
Photo Available

400 CZM0707000
Name : bhagirathi Sahdev Khairakar
Father's Name: Sahdev Khairakar
House Number : 62
Age : 73 Gender : Female
Photo Available

401 ZCN1320019
Name : Amol Sahdev Khairakar
Father's Name: Sahdev Khairakar
House Number : 62
Age : 38 Gender : Male
Photo Available

402 ZCN0308951
Name : Parvatabai J Janba Khairakar
Husband's Name: Janba Khairakar
House Number : 63
Age : 80 Gender : Female
Photo Available

403 CZM0704783
Name : Shyam Sahadev Khairakar
Father's Name: Sahadev Khairakar
House Number : 63
Age : 43 Gender : Male
Photo Available

404 CZM0706598
Name : Madhukar Udebhan Meshram
Father's Name: Udebhan Meshram
House Number : 64
Age : 63 Gender : Male
Photo Available

405 ZCN7398100
Name : Alka Madhukar Meshram
Husband's Name: Madhukar Meshram
House Number : 64
Age : 55 Gender : Female
Photo Available

406 CZM0706267
Name : Prakash Mahadev Gedam
Father's Name: Mahadev Gedam
House Number : 65
Age : 53 Gender : Male
Photo Available

407 CZM0706762
Name : Sindu Vijay Gedam
Husband's Name: Vijay Gedam
House Number : 65
Age : 50 Gender : Female
Photo Available

408 CZM0706770
Name : Vijay Mahadev Gedam
Father's Name: Mahadev Gedam
House Number : 65 A
Age : 57 Gender : Male
Photo Available

409 CZM0734665
Name : Arvind Mahadev Gedam
Father's Name: Mahadev Gedam
House Number : 65 K
Age : 53 Gender : Male
Photo Available

410 ZCN7398118
Name : Anita Arvind Gedam
Husband's Name: Arvind Gedam
House Number : 66
Age : 53 Gender : Female
Photo Available

411 ZCN7398126
Name : Shankar Mukinda Madavi
Father's Name: Mukinda Madavi
House Number : 67
Age : 75 Gender : Male
Photo Available

412 CZM0704635
Name : Hanumant Shankar Madavi
Father's Name: Shankar Madavi
House Number : 67
Age : 45 Gender : Male
Photo Available

413 CZM0705095
Name : Sheetal Prakash Uike
Husband's Name: Prakash Uike
House Number : 67
Age : 42 Gender : Female
Photo Available

414 CZM0704718
Name : Deepak Devidas Gayakwad
Father's Name: Devidas Gayakwad
House Number : 68
Age : 57 Gender : Male
Photo Available

415 CZM0734285
Name : Niranjan Mahadev Gayakwad
Father's Name: Mahadev Gayakwad
House Number : 68
Age : 53 Gender : Male
Photo Available

416 CZM0734277
Name : Vandana Niranjan Gayakwad
Husband's Name: Niranjan Gayakwad
House Number : 68
Age : 48 Gender : Female
Photo Available

417 CZM0704841
Name : Sushila Deepak Gayakwad
Husband's Name: Deepak Gayakwad
House Number : 68
Age : 46 Gender : Female
Photo Available

418 CZM1543958
Name : Ashok Motiram Umratkar
Father's Name: Motiram Umratkar
House Number : 68
Age : 68 Gender : Male
Photo Available

419 CZM0707448
Name : Suy Rbhan Motiram Meshram
Father's Name: Motiram Meshram
House Number : 70
Age : 76 Gender : Male
Photo Available

420 ZCN7398134
Name : Ankush Suryabhan Meshram
Father's Name: Suryabhan Meshram
House Number : 70
Age : 51 Gender : Male
Photo Available

421 CZM0734103
Name : Shrikrishna Suryabhan Meshram
Father's Name: Suryabhan Meshram
House Number : 70
Age : 49 Gender : Male
Photo Available

422 CZM0706622
Name : Rekha Ankush Meshram
Husband's Name: Ankush Meshram
House Number : 70
Age : 47 Gender : Female
Photo Available

423 ZCN7398167
Name : Sadanand Mahadev Uike
Father's Name: Mahadev Uike
House Number : 73
Age : 57 Gender : Male
Photo Available

424 ZCN7398175
Name : Prakash Mahadev Uike
Father's Name: Mahadev Uike
House Number : 73
Age : 53 Gender : Male
Photo Available

425 ZCN1320100
Name : Venutai Babarao Dongarakar
Husband's Name: Babarao Dongarakar
House Number : 74
Age : 76 Gender : Female
Photo Available

426 CZM0706028
Name : Surekha Gajanan Dongarkar
Husband's Name: Gajanan Dongarkar
House Number : 74
Age : 45 Gender : Female
Photo Available

427 ZCN1320183
Name : Mamta Dongarkar
Husband's Name: Kailasrav Dongarkar
House Number : 74 A
Age : 51 Gender : Female
Photo Available

428 ZCN7398183
Name : Gajanan Babarao Dongarkar
Father's Name: Babarao Dongarkar
House Number : 74 B
Age : 51 Gender : Male
Photo Available

429 CZM0708388
Name : Vimal Dada Rao Dongarakar
Husband's Name: Dada Rao Dongarakar
House Number : 75
Age : 85 Gender : Female
Photo Available

430 CZM0705277
Name : Namdev Dada Rao Dongarakar
Father's Name: Dada Rao Dongarakar
House Number : 75
Age : 52 Gender : Male
Photo Available

431 CZM0708354
Name : Manjusha Namdev Dongarkar
Husband's Name: Namdev Dongarkar
House Number : 75
Age : 51 Gender : Female
Photo Available

432 ZCN1320191
Name : Namdev Dada Rao Guranule
Father's Name: Dada Rao Guranule
House Number : 95 B
Age : 57 Gender : Male
Photo Available

433 ZCN7620917
Name : Pritam Gurnule
Father's Name: Namdevrao Gurnule
House Number : 95 B
Age : 28 Gender : Male
Photo Available

434 ZCN6916050
Name : RONAK SANTOSH KATSARPE
Father's Name: SANTOSH KATSARPE
House Number : 147
Age : 27 Gender : Male
Photo Available

435 ZCN7616964
Name : Shivani Chaudhari
Father's Name: Ramkrushna Chaudhari
House Number : 158
Age : 25 Gender : Female
Photo Available

436 ZCN7617020
Name : Samiksha Chaudhari
Father's Name: Ramkrushna Chaudhari
House Number : 158
Age : 23 Gender : Female
Photo Available

437 ZCN6916043
Name : KUNAL RAMKRUSHNA CHOUDHARI
Father's Name: RAMKRUSHNA CHOUDHARI
House Number : 158
Age : 26 Gender : Male
Photo Available

438 ZCN6916084
Name : RAKHI SURESH NIKUDE
Husband's Name: SURESH NIKUDE
House Number : 159
Age : 31 Gender : Female
Photo Available

439 ZCN6916035
Name : PALLAVI SHESHRAO CHUNARAKAR
Husband's Name: SHESHRAO CHUNARAKAR
House Number : 169
Age : 30 Gender : Female
Photo Available

440 ZCN7507189
Name : Chandrakala Yuvraj Landage
Husband's Name: Yuvraj Landage
House Number : 193
Age : 54 Gender : Female
Photo Available

441 CZM0704973
Name : Yuvraj Chandrabhan Landage
Father's Name: Chandrabhan Landage
House Number : 193
Age : 53 Gender : Male
Photo Available

442 ZCN5263108
Name : Nilesh Yuvraj Landge
Mother's Name: Yuvraj Landge
House Number : 193
Age : 37 Gender : Male
Photo Available

443 ZCN5263116
Name : RAvina Yuvaraj Landge
Father's Name: Yuvaraj Landge
House Number : 193
Age : 33 Gender : Female
Photo Available

444 CZM0707588
Name : Chhabutai Bhaurav Meshram
Husband's Name: Bhaurav Meshram
House Number : 195
Age : 71 Gender : Female
Photo Available

445 CZM0707109
Name : Ranjeet Annajee Khairakar
Father's Name: Annajee Khairakar
House Number : 196
Age : 42 Gender : Male
Photo Available

446 ZCN0309135
Name : Gautam Sadashiv Kamble
Father's Name: Sadashiv Kamble
House Number : 197
Age : 52 Gender : Male
Photo Available

447 CZM0704775
Name : Raju Sadashiv Kamble
Father's Name: Sadashiv Kamble
House Number : 197
Age : 49 Gender : Male
Photo Available

448 CZM0706168
Name : Nitatai Gautam Kamble
Husband's Name: Gautam Kamble
House Number : 197
Age : 45 Gender : Female
Photo Available

449 CZM0706341
Name : Maroti Sadashiv Kamble
Father's Name: Sadashiv Kamble
House Number : 197 A
Age : 61 Gender : Male
Photo Available

450 ZCN7398233
Name : Kalpana Maroti Kamble
Husband's Name: Maroti Kamble
House Number : 197 A
Age : 51 Gender : Female
Photo Available

451 CZM0705301
Name : Mahadev Fareeda Pandhare
Father's Name: Fareeda Pandhare
House Number : 201
Age : 51 Gender : Male
Photo Available

452 CZM0704601
Name : Devanand Farida Pandhare
Father's Name: Farida Pandhare
House Number : 201
Age : 48 Gender : Male
Photo Available

453 CZM0705814
Name : Archana Devanand Pandhare
Husband's Name: Devanand Pandhare
House Number : 201
Age : 41 Gender : Female
Photo Available

454 CZM0705699
Name : Gajanan Fareeda Pandhare
Father's Name: Fareeda Pandhare
House Number : 201a
Age : 44 Gender : Male
Photo Available

455 CZM0734574
Name : Laxman Vaman Rao Rajanahire
Father's Name: Vaman Rao Rajanahire
House Number : 201a
Age : 42 Gender : Male
Photo Available

456 ZCN5147814
Name : Satyabhama Maroti Mankar
Father's Name: Maroti Mankar
House Number : 203
Age : 71 Gender : Female
Photo Available

457 CZM0706184
Name : Ganuvanta Maroti Mankar
Father's Name: Maroti Mankar
House Number : 203
Age : 50 Gender : Male
Photo Available

458 ZCN6111173
Name : Raju Naththu Meshram
Father's Name: Naththu Meshram
House Number : 204
Age : 53 Gender : Male
Photo Available

459 ZCN7398258
Name : Vanitabai Raju Meshram
Father's Name: Raju Meshram
House Number : 204
Age : 53 Gender : Female
Photo Available

460 ZCN7398282
Name : Pramila Anna Khairakar
Husband's Name: Anna Khairakar
House Number : 205
Age : 61 Gender : Female
Photo Available

461 ZCN7398290
Name : Kailash Eknath Khairakar
Father's Name: Eknath Khairakar
House Number : 207
Age : 77 Gender : Male
Photo Available

462 ZCN7398308
Name : Kautik Kailash Khairakar
Husband's Name: Kailash Khairakar
House Number : 207
Age : 72 Gender : Female
Photo Available

463 CZM0705681
Name : Pramod Devidas Gayakwad
Father's Name: Devidas Gayakwad
House Number : 208
Age : 56 Gender : Male
Photo Available

464 ZCN7507270
Name : Sheela Pramod Gayakwad
Husband's Name: Pramod Gayakwad
House Number : 208
Age : 54 Gender : Female
Photo Available

465 ZCN5263496
Name : Akash Pramod Gaykwad
Father's Name: Pramod Gaykwad
House Number : 208
Age : 33 Gender : Male
Photo Available

466 CZM0704866
Name : Dynaneshvar Daulat Gayakwad
Father's Name: Daulat Gayakwad
House Number : 209
Age : 85 Gender : Male
Photo Available

467 ZCN5147822
Name : Kaushalya Shravan Meshram
Husband's Name: Shravan Meshram
House Number : 210
Age : 61 Gender : Female
Photo Available

468 ZCN6107403
Name : Anil Shravan Meshram
Father's Name: Shravan Meshram
House Number : 210
Age : 39 Gender : Male
Photo Available

469 ZCN7398324
Name : Geeta Eknath Guranule
Husband's Name: Eknath Guranule
House Number : 212 A
Age : 56 Gender : Female
Photo Available

470 ZCN0309242
Name : Waman Kisan Rajanahire
Father's Name: Kisan Rajanahire
House Number : 213
Age : 77 Gender : Male
Photo Available

471 CZM0706374
Name : Kusum Waman Rajanahire
Husband's Name: Waman Rajanahire
House Number : 213
Age : 69 Gender : Female
Photo Available

472 CZM0706895
Name : Shatrughan Bhima Guranule
Father's Name: Bhima Guranule
House Number : 219
Age : 64 Gender : Male
Photo Available

473 CZM0707158
Name : Rekha Shatrughan Guranule
Husband's Name: Shatrughan Guranule
House Number : 219
Age : 54 Gender : Female
Photo Available

474 CZM0705731
Name : Ashok Suryabhan Meshram
Father's Name: Suryabhan Meshram
House Number : 238
Age : 55 Gender : Male
Photo Available

475 CZM0707166
Name : SANGITA MESHRAM
Husband's Name: Ashok Meshram
House Number : 238
Age : 50 Gender : Female
Photo Available

476 ZCN6962898
Name : akashay raju yewale
Father's Name: raju yewale
House Number : 246
Age : 26 Gender : Male
Photo Available

477 ZCN7723570
Name : TEJAS GAUTAM KAMBLE
Father's Name: GAUTAM KAMBLE
House Number : borimahal
Age : 23 Gender : Male
Photo Available

478 ZCN7792732
Name : Divya Maroti Mangare
Father's Name: Maroti mangare
House Number : 239
Age : 21 Gender : Female
Photo Available

479 ZCN7882657
Name : Vaishnavi Roshan Nikode
Husband's Name: Roshan Kashinath Nikode
House Number : 0
Age : 25 Gender : Female
Photo Available

480 ZCN7882970
Name : Rugved Prakash Gedam
Father's Name: Prakash Mahadev Gedam
House Number : 0
Age : 21 Gender : Male
Photo Available

481 ZCN7883945
Name : Chandrashekhar Tulshiram Shivarkar
Mother's Name: Archana Tulshiram Shivarkar
House Number : 249
Age : 25 Gender : Male
Photo Available

482 ZCN7884026
Name : Nirjala Prakash Gedam
Father's Name: Prakash Mahadev Gedam
House Number : 0
Age : 22 Gender : Female
Photo Available

483 ZCN7890148
Name : Shantabai Shravan Gedam
Others: Yogesh shravan Gedam
House Number : 111
Age : 88 Gender : Female
Photo Available

484 ZCN7615701
Name : Sujata Dhanraj Wagde Wagde
Father's Name: Dhanraj Chirkut Wagde
House Number : 0
Age : 36 Gender : Female
Photo Available

485 ZCN7966914
Name : Ulhas Prakash Lonbale
Father's Name: Prakash Chindhuji Lonbale
House Number : BORIMAHAL
Age : 24 Gender : Male
Photo Available

486 ZCN7969447
Name : Vishakha Pratik Nikode
Husband's Name: Pratik Nikode
House Number : 00,
Age : 21 Gender : Female
Photo Available

487 ZCN6302053
Name : Ashvini Satish Bhankhede
Husband's Name: Satish Bhankhede
House Number :
Age : 35 Gender : Female
Photo Available

488 ZCN6302046
Name : Mayur uttam Bhankhede
Father's Name: uttam Bhankhede
House Number :
Age : 32 Gender : Male
Photo Available

489 ZCN6720783
Name : Rajjat Bhankhede
Father's Name: Vitthal Bhankhede
House Number :
Age : 30 Gender : Male
Photo Available

490 ZCN6302129
Name : Lalita Dilip Chaudhari
Husband's Name: Dilip Chaudhari
House Number :
Age : 42 Gender : Female
Photo Available

491 ZCN6440176
Name : pravin babarao chodhari
Father's Name: babarao chodhari
House Number :
Age : 38 Gender : Male
Photo Available

492 ZCN6756878
Name : vanita shankar chunarakar
Husband's Name: shankar chunarakar
House Number :
Age : 71 Gender : Female
Photo Available

493 ZCN6440192
Name : pramila vinayak dubdube
Husband's Name: vinayak dubdube
House Number :
Age : 57 Gender : Female
Photo Available

494 ZCN6440135
Name : jayavant shrikant Ghode
Father's Name: shrikant Ghode
House Number :
Age : 38 Gender : Male
Photo Available

495 ZCN6440184
Name : akash hiraman kalsarp
Father's Name: hiraman kalsarp
House Number :
Age : 33 Gender : Male
Photo Available

496 ZCN6440168
Name : vinod hiraman karsarpe
Father's Name: hiraman karsarpe
House Number :
Age : 33 Gender : Male
Photo Available

497 ZCN6440150
Name : dipali kashinath karsarpe
Husband's Name: kashinath karsarpe
House Number :
Age : 32 Gender : Female
Photo Available

498 ZCN6302095
Name : Kashinath Laxman Katsarpe
Father's Name: Laxman Katsarpe
House Number :
Age : 39 Gender : Male
Photo Available

499 ZCN6440143
Name : shalu shridhar lonabale
Husband's Name: shridhar lonabale
House Number :
Age : 36 Gender : Female
Photo Available

500 ZCN6301857
Name : Amol Chinduji Madavi
Father's Name: Chinduji Madavi
House Number :
Age : 34 Gender : Male
Photo Available

501 ZCN6302145
Name : Manoj Suresh Mohurle
Father's Name: Suresh Mohurle
House Number :
Age : 32 Gender : Male
Photo Available

502 ZCN6302087
Name : Nikhil Gangaram Pal
Father's Name: Gangaram Pal
House Number :
Age : 32 Gender : Male
Photo Available

503 ZCN6542385
Name : PURUSHOTTAM KAVADU POGANDE
Father's Name: KAVADU POGANDE
House Number :
Age : 58 Gender : Male
Photo Available

504 ZCN6302061
Name : Mangesh Madhukar Randale
Father's Name: Madhukar Randale
House Number :
Age : 34 Gender : Male
Photo Available

505 ZCN6302079
Name : Roshan Madhukar Randale
Father's Name: Madhukar Randale
House Number :
Age : 32 Gender : Male
Photo Available

506 ZCN6793087
Name : Nilima mangesh Randare
Husband's Name: mangesh Randare
House Number :
Age : 30 Gender : Female
Photo Available

507 ZCN6756886
Name : shubham Rambhau Randle
Father's Name: Rambhau Randle
House Number :
Age : 29 Gender : Male
Photo Available

508 ZCN6887327
Name : Harish Laxman Sathe
Father's Name: Laxman Sathe
House Number :
Age : 29 Gender : Male
Photo Available

509 ZCN6756860
Name : dinesh shankar wadekar
Father's Name: shankar wadekar
House Number :
Age : 37 Gender : Male
Photo Available

510 ZCN6858104
Name : Puja Maroti Watgule
Husband's Name: Maroti Watgule
House Number :
Age : 34 Gender : Female
Photo Available

511 ZCN6440127
Name : maroti narayan watgure
Father's Name: narayan watgure
House Number :
Age : 39 Gender : Male
Photo Available

512 ZCN7600604
Name : Gopal Dadmal
Father's Name: Namdevrao Dadmal
House Number : 0
Age : 26 Gender : Male
Photo Available

513 ZCN7598444
Name : SHUBHANGI GEDAM
Husband's Name: PRAMOD GEDAM
House Number : 0
Age : 34 Gender : Female
Photo Available

514 ZCN7598451
Name : Shubham Ashok Meshram
Father's Name: ASHOK
House Number : 0
Age : 31 Gender : Male
Photo Available

515 ZCN7620552
Name : Rina Mohurle
Husband's Name: Nareshrao Mohurle
House Number : 0
Age : 29 Gender : Female
Photo Available

516 ZCN7600836
Name : SUVARNA PAL
Husband's Name: Panju Pal
House Number : 0
Age : 28 Gender : Female
Photo Available

517 ZCN7600638
Name : Kajal Sonule
Father's Name: Kawdu Sonule
House Number : 0
Age : 24 Gender : Female
Photo Available

518 CZM0735175
Name : Hemant Chandrakant Bhanakhede
Father's Name: Chandrakant Bhanakhede
House Number : Hanuman Mandir Jawal
Age : 42 Gender : Male
Photo Available

519 CZM0707307
Name : Kavdu Madhav Rao Shivarkar
Father's Name: Madhav Rao Shivarkar
House Number : 44
Age : 42 Gender : Male
Photo Available

520 CZM0705343
Name : Usha Laxmanrao Vasu
Husband's Name: Laxmanrao Vasu
House Number : 96
Age : 52 Gender : Female
Photo Available

521 CZM0733980
Name : Kamal Namdev Chaudhary
Husband's Name: Namdev Chaudhary
House Number : 102
Age : 66 Gender : Female
Photo Available

522 ZCN7398332
Name : Lalchand Namdev Chaudhary
Father's Name: Namdev Chaudhary
House Number : 102
Age : 50 Gender : Male
Photo Available

523 CZM0707034
Name : Latabai Lalchand Chaudhary
Husband's Name: Lalchand Chaudhary
House Number : 102
Age : 44 Gender : Female
Photo Available

524 CZM0704700
Name : Pramod Namdevrao Choudhary
Father's Name: Namdevrao Choudhary
House Number : 102
Age : 46 Gender : Male
Photo Available

525 CZM0706234
Name : Krishna Janardhan Nikude
Father's Name: Janardhan Nikude
House Number : 102
Age : 54 Gender : Male
Photo Available

526 CZM0707919
Name : Pushpa Krishna Nikude
Husband's Name: Krishna Nikude
House Number : 102
Age : 49 Gender : Female
Photo Available

527 ZCN7398340
Name : Ramdas Janardhan Nikude
Father's Name: Janardhan Nikude
House Number : 103
Age : 71 Gender : Male
Photo Available

528 ZCN7398357
Name : Shanta Ramdas Nikude
Husband's Name: Ramdas Nikude
House Number : 103
Age : 66 Gender : Female
Photo Available

529 CZM0705459
Name : Pramila Prabhakar Patil
Husband's Name: Prabhakar Patil
House Number : 104
Age : 86 Gender : Female
Photo Available

530 ZCN0309288
Name : Shrikant Prabhakar Patil
Father's Name: Prabhakar Patil
House Number : 104
Age : 61 Gender : Male
Photo Available

531 ZCN7398365
Name : Vijaya Shrikant Patil
Husband's Name: Shrikant Patil
House Number : 104
Age : 55 Gender : Female
Photo Available

532 CZM0708057
Name : Vidhyadhar Prabhakar Patil
Father's Name: Prabhakar Patil
House Number : 104
Age : 54 Gender : Male
Photo Available

533 CZM0705467
Name : Vandana Vidhyadhar Patil
Husband's Name: Vidhyadhar Patil
House Number : 104
Age : 47 Gender : Female
Photo Available

534 CZM0733998
Name : Gajanand Shankrao Vadekar
Father's Name: Shankrao Vadekar
House Number : 104
Age : 46 Gender : Male
Photo Available

535 ZCN5147830
Name : Ranjana Ramesh Bhanakhade
Father's Name: Ramesh Bhanakhade
House Number : 106
Age : 59 Gender : Female
Photo Available

536 CZM0708081
Name : Rekha Ashok Bhanakhade
Husband's Name: Ashok Bhanakhade
House Number : 106
Age : 49 Gender : Female
Photo Available

537 ZCN1320530
Name : Namdev Chandrabhan Bhanakhede
Father's Name: Chandrabhan Bhanakhede
House Number : 106
Age : 47 Gender : Male
Photo Available

538 ZCN5263199
Name : Swapnil Ramesh Bhankhede
Father's Name: Ramesh Bhankhede
House Number : 106
Age : 33 Gender : Male
Photo Available

539 ZCN7616121
Name : NIKITA BHANKHEDE
Husband's Name: SWAPNIL BHANKHEDE
House Number : 106
Age : 30 Gender : Female
Photo Available

540 CZM0734186
Name : Malabai Jaganarav Junake
Husband's Name: Jaganarav Junake
House Number : 106
Age : 62 Gender : Female
Photo Available

541 ZCN0309325
Name : Ramesh Kashinath Bhanakhade
Father's Name: Kashinath Bhanakhade
House Number : 106 A
Age : 63 Gender : Male
Photo Available

542 ZCN7398373
Name : Ashok Kashinath Bhanakhade
Father's Name: Kashinath Bhanakhade
House Number : 106 B
Age : 56 Gender : Male
Photo Available

543 ZCN7398381
Name : Uttam Chandrabhan Bhanakhade
Father's Name: Chandrabhan Bhanakhade
House Number : 107
Age : 61 Gender : Male
Photo Available

544 ZCN7398399
Name : Sudha Uttam Bhanakhade
Husband's Name: Uttam Bhanakhade
House Number : 107
Age : 56 Gender : Female
Photo Available

545 ZCN7398407
Name : Vitthal Chandrabhan Bhanakhade
Father's Name: Chandrabhan Bhanakhade
House Number : 107
Age : 52 Gender : Male
Photo Available

546 ZCN1319763
Name : Ujvala Bhankhede
Husband's Name: Vitthal Bhankhede
House Number : 107
Age : 48 Gender : Female
Photo Available

547 CZM0706861
Name : Gopichand Babarao Chaudhary
Father's Name: Babarao Chaudhary
House Number : 107
Age : 42 Gender : Male
Photo Available

548 ZCN7398415
Name : Dynaneshvar Chandrabhan Bhanakhade
Father's Name: Chandrabhan Bhanakhade
House Number : 108
Age : 66 Gender : Male
Photo Available

549 ZCN7398423
Name : Chandrakala Dynaneshvar Bhanakhade
Husband's Name: Dynaneshvar Bhanakhade
House Number : 108
Age : 61 Gender : Female
Photo Available

550 ZCN5263165
Name : Satish Dnyaneshwar Bhankhede
Father's Name: Dnyaneshwar Bhankhede
House Number : 108
Age : 40 Gender : Male
Photo Available

551 CZM0707026
Name : Kavita Yashwant Lonavale
Husband's Name: Yashwant Lonavale
House Number : 112
Age : 42 Gender : Female
Photo Available

552 CZM0705335
Name : Shanta Shankar Vadekar
Husband's Name: Shankar Vadekar
House Number : 112
Age : 76 Gender : Female
Photo Available

553 CZM0708180
Name : Tanabai Shrikant Ghode
Husband's Name: Shrikant Ghode
House Number : 113
Age : 62 Gender : Female
Photo Available

554 ZCN7398431
Name : Naththu Sadashiv Randale
Father's Name: Sadashiv Randale
House Number : 113
Age : 79 Gender : Male
Photo Available

555 ZCN7398449
Name : Rambhau Naththu Randale
Father's Name: Naththu Randale
House Number : 113
Age : 68 Gender : Male
Photo Available

556 CZM0706044
Name : Damodhar Naththu Randale
Father's Name: Naththu Randale
House Number : 113
Age : 56 Gender : Male
Photo Available

557 ZCN0309432
Name : Lalita Laxman Sathe
Husband's Name: Laxman Sathe
House Number : 114
Age : 55 Gender : Female
Photo Available

558 CZM0707901
Name : Ramchandra Demajee Darane
Father's Name: Demajee Darane
House Number : 116 B
Age : 58 Gender : Male
Photo Available

559 ZCN0309466
Name : Ram Krishna Narayan Chaudhary
Father's Name: Narayan Chaudhary
House Number : 118
Age : 61 Gender : Male
Photo Available

560 ZCN0309476
Name : Kanta Ram Krishna Chaudhary
Husband's Name: Ram Krishna Chaudhary
House Number : 118
Age : 56 Gender : Female
Photo Available

561 CZM0705137
Name : Lata Ram Krishna Chaudhary
Husband's Name: Ram Krishna Chaudhary
House Number : 118
Age : 47 Gender : Female
Photo Available

562 ZCN7398472
Name : Nanibai Babarao Chaudhary
Husband's Name: Babarao Chaudhary
House Number : 118 A
Age : 71 Gender : Female
Photo Available

563 CZM0708503
Name : Dilip Babarao Choudhary
Father's Name: Babarao Choudhary
House Number : 118 A
Age : 46 Gender : Male
Photo Available

564 CZM0706556
Name : Meera Sureshrao Mohurle
Husband's Name: Sureshrao Mohurle
House Number : 118 A
Age : 57 Gender : Female
Photo Available

565 ZCN7398480
Name : Kalavati Ambadas Nikude
Husband's Name: Ambadas Nikude
House Number : 119
Age : 61 Gender : Female
Photo Available

566 ZCN5263207
Name : Naresh Ambadas Nikude
Father's Name: Ambadas Nikude
House Number : 119
Age : 37 Gender : Male
Photo Available

567 ZCN5263215
Name : Nanda Naresh Nikude
Husband's Name: Naresh Nikude
House Number : 119
Age : 36 Gender : Female
Photo Available

568 CZM0734483
Name : Gurudev Janardhan Nikude
Father's Name: Janardhan Nikude
House Number : 120
Age : 61 Gender : Male
Photo Available

569 CZM0708446
Name : Shobhatai Gurudenv Nikude
Husband's Name: Gurudenv Nikude
House Number : 120
Age : 56 Gender : Female
Photo Available

570 ZCN7398514
Name : Narayan Rama Guranule
Father's Name: Rama Guranule
House Number : 123
Age : 59 Gender : Male
Photo Available

571 CZM0707976
Name : Vinod Ramajee Guranule
Father's Name: Ramajee Guranule
House Number : 123 A
Age : 50 Gender : Male
Photo Available

572 ZCN7398530
Name : Rambhau Dhondaba Lonabale
Father's Name: Dhondaba Lonabale
House Number : 124
Age : 80 Gender : Male
Photo Available

573 CZM0707497
Name : Nanibai Rambhau Lonabale
Husband's Name: Rambhau Lonabale
House Number : 124
Age : 71 Gender : Female
Photo Available

574 ZCN7398548
Name : Yashwant Rambhau Lonabale
Father's Name: Rambhau Lonabale
House Number : 124
Age : 50 Gender : Male
Photo Available

575 CZM0706994
Name : Shridhar Rambhau Lonabale
Father's Name: Rambhau Lonabale
House Number : 124
Age : 47 Gender : Male
Photo Available

576 ZCN7398555
Name : Sindhu Maroti Lonabale
Husband's Name: Maroti Lonabale
House Number : 124 A
Age : 74 Gender : Female
Photo Available

577 CZM0707042
Name : Ramesh Ramchand Khavane
Father's Name: Ramchand Khavane
House Number : 124 B
Age : 71 Gender : Male
Photo Available

578 CZM0706226
Name : Madan Maroti Lonabale
Father's Name: Maroti Lonabale
House Number : 124 B
Age : 54 Gender : Male
Photo Available

579 CZM0706200
Name : Shilatai Madan Lonabale
Husband's Name: Madan Lonabale
House Number : 124 B
Age : 53 Gender : Female
Photo Available

580 CZM0705046
Name : Vittal Seetaram Chunarkar
Father's Name: Seetaram Chunarkar
House Number : 128
Age : 52 Gender : Male
Photo Available

581 CZM0734145
Name : Pandurang Sitaram Chunarkar
Father's Name: Seetaram Chunarkar
House Number : 128
Age : 49 Gender : Male
Photo Available

582 CZM0705053
Name : Varsha Vittalarav Chunarkar
Husband's Name: Vittalarav Chunarkar
House Number : 128
Age : 46 Gender : Female
Photo Available

583 CZM0734137
Name : Lila Pandurang Chunarkar
Husband's Name: Pandurang Chunarkar
House Number : 128
Age : 45 Gender : Female
Photo Available

584 ZCN1320050
Name : Ankush Sakharam Ka Tasarape
Father's Name: Sakharam Ka Tasarape
House Number : 128
Age : 43 Gender : Male
Photo Available

585 ZCN1319995
Name : Kalpana Ankush Ka Tasarape
Husband's Name: Ankush Ka Tasarape
House Number : 128
Age : 41 Gender : Female
Photo Available

586 CZM0704692
Name : Sandeep Suryabhan Lonavale
Father's Name: Suryabhan Lonavale
House Number : 128
Age : 41 Gender : Male
Photo Available

587 CZM0706291
Name : pandit surybhan lonbale
Father's Name: surybhan Lonavale
House Number : 128
Age : 43 Gender : Male
Photo Available

588 CZM0706838
Name : Gulab Dasaru Mohurle
Father's Name: Dasaru Mohurle
House Number : 128
Age : 66 Gender : Male
Photo Available

589 ZCN7398571
Name : Parvati Mohurle
Husband's Name: Mahadev Mohurle
House Number : 128
Age : 66 Gender : Female
Photo Available

590 ZCN7398563
Name : Saraswati Gulab Mohurle
Husband's Name: Gulab Mohurle
House Number : 128
Age : 61 Gender : Female
Photo Available

591 CZM0704668
Name : Sandeep Mahadev Mohurle
Father's Name: Mahadev Mohurle
House Number : 128
Age : 44 Gender : Male
Photo Available

592 CZM0706325
Name : Kavdu Sham Rao Sonule
Father's Name: Sham Rao Sonule
House Number : 131
Age : 56 Gender : Male
Photo Available

593 CZM0708305
Name : Durga Kavduji Sonule
Husband's Name: Kavduji Sonule
House Number : 131
Age : 45 Gender : Female
Photo Available

594 CZM0705079
Name : Sindhu Sudhakar Akonakar
Husband's Name: Sudhakar Akonakar
House Number : 132
Age : 55 Gender : Female
Photo Available

595 CZM0704957
Name : Sopan Arjun Akonakar
Father's Name: Arjun Akonakar
House Number : 132
Age : 52 Gender : Male
Photo Available

596 ZCN5263173
Name : Sachin Sudhakar Ekonkar
Father's Name: Sudhakar Ekonkar
House Number : 132
Age : 33 Gender : Male
Photo Available

597 CZM0704940
Name : Prabha Sopan Akonakar
Husband's Name: Sopan Akonakar
House Number : 133
Age : 45 Gender : Female
Photo Available

598 CZM0707992
Name : Laxmi Prabhakar Nagose
Husband's Name: Prabhakar Nagose
House Number : 134
Age : 42 Gender : Female
Photo Available

599 CZM0734970
Name : Chhabutai J. Vitthal Rase
Father's Name: J. Vitthal Rase
House Number : 134
Age : 56 Gender : Male
Photo Available

600 ZCN7398597
Name : Murlidhar Shankar Pal
Father's Name: Shankar Pal
House Number : 135
Age : 61 Gender : Male
Photo Available

601 ZCN7398605
Name : Indu Murlidhar Pal
Husband's Name: Murlidhar Pal
House Number : 135
Age : 59 Gender : Female
Photo Available

602 ZCN5263181
Name : Pranju Murlidhar Pal
Father's Name: Murlidhar Pal
House Number : 135
Age : 34 Gender : Male
Photo Available

603 ZCN0309694
Name : Gangadhar Shankar Pal
Father's Name: Shankar Pal
House Number : 135 A
Age : 57 Gender : Male
Photo Available

604 CZM0735027
Name : Savita Gangadhar Pal
Husband's Name: Gangadhar Pal
House Number : 135 A
Age : 53 Gender : Female
Photo Available

605 CZM0708255
Name : Anita Madhukar Chunarkar
Husband's Name: Madhukar Chunarkar
House Number : 139
Age : 57 Gender : Female
Photo Available

606 ZCN5263140
Name : Saurbh Pundlik Dadmal
Father's Name: Pundlik Dadmal
House Number : 139
Age : 32 Gender : Male
Photo Available

607 CZM0705996
Name : Kailash Ramajee Chunarkar
Father's Name: Ramajee Chunarkar
House Number : 139 A
Age : 52 Gender : Male
Photo Available

608 CZM0706903
Name : Vandana Kailash Chunarkar
Husband's Name: Kailash Chunarkar
House Number : 140
Age : 43 Gender : Female
Photo Available

609 CZM0734095
Name : Pundlik Bakharamaji Dadamal
Father's Name: Bakharamaji Dadamal
House Number : 141
Age : 67 Gender : Male
Photo Available

610 ZCN7398613
Name : Kalpana Pundlik Dadamal
Husband's Name: Pundlik Dadamal
House Number : 141
Age : 61 Gender : Female
Photo Available

611 CZM0734632
Name : Lalita Kisanrao Bhoyar
Husband's Name: Kisanrao Bhoyar
House Number : 141 A
Age : 43 Gender : Female
Photo Available

612 ZCN7398621
Name : Namdev Bakharam Dadmal
Father's Name: Bakharamaji Dadamal
House Number : 141 A
Age : 61 Gender : Male
Photo Available

613 CZM0706887
Name : Mahadev Maroti Mangle
Father's Name: Maroti Mangle
House Number : 142
Age : 77 Gender : Male
Photo Available

614 ZCN0309747
Name : Anjanabai Mahadev Mangle
Husband's Name: Mahadev Mangle
House Number : 142
Age : 71 Gender : Female
Photo Available

615 CZM0704593
Name : Gajanan Mahadev Mangle
Father's Name: Mahadev Mangle
House Number : 142
Age : 48 Gender : Male
Photo Available

616 ZCN5263223
Name : Nita Gajanan Mangle
Husband's Name: Gajanan Mangle
House Number : 142
Age : 38 Gender : Female
Photo Available

617 ZCN7398647
Name : Subhadra Sakharam Katasarpe
Husband's Name: Sakharam Katasarpe
House Number : 146
Age : 69 Gender : Female
Photo Available

618 ZCN6916027
Name : SHUBHAM GAJANAN WAGHADE
Father's Name: GAJANAN WAGHADE
House Number : 146
Age : 27 Gender : Male
Photo Available

619 CZM0734723
Name : Sangeeta Devanand Bhanakhede
Husband's Name: Devanand Bhanakhede
House Number : 146 A
Age : 43 Gender : Female
Photo Available

620 CZM0734335
Name : Santosh Sakharam Katasarpe
Father's Name: Sakharam Katasarpe
House Number : 146 A
Age : 51 Gender : Male
Photo Available

621 CZM0705764
Name : Vanita Santosh Katasarpe
Husband's Name: Santosh Katasarpe
House Number : 146 A
Age : 46 Gender : Female
Photo Available

622 CZM0707984
Name : Sindhu Gomaji Thakare
Father's Name: Gomaji Thakare
House Number : 146 B
Age : 71 Gender : Male
Photo Available

623 ZCN7398654
Name : Baku Suryabhan Lonabale
Father's Name: Suryabhan Lonabale
House Number : 147
Age : 84 Gender : Male
Photo Available

624 ZCN7398688
Name : Madhukar Naththu Randale
Father's Name: Naththu Randale
House Number : 223
Age : 59 Gender : Male
Photo Available

625 CZM0734913
Name : Pramila Madhukar Randale
Husband's Name: Madhukar Randale
House Number : 223
Age : 53 Gender : Female
Photo Available

626 CZM0735092
Name : Manda Rambhau Randale
Husband's Name: Rambhau Randale
House Number : 223
Age : 49 Gender : Female
Photo Available

627 ZCN7398704
Name : Raju Sopan Moranakar
Father's Name: Sopan Moranakar
House Number : 229
Age : 57 Gender : Male
Photo Available

628 CZM0707786
Name : Aparna Raju Moranakar
Husband's Name: Raju Moranakar
House Number : 229
Age : 50 Gender : Female
Photo Available

629 CZM0706531
Name : Hiraman Faguji Katasarpe
Father's Name: Faguji Katasarpe
House Number : 234
Age : 57 Gender : Male
Photo Available

630 ZCN6916480
Name : LALITA BHARAT CHAHARE
Husband's Name: BHARAT CHAHARE
House Number : 249
Age : 48 Gender : Female
Photo Available

631 ZCN6916092
Name : VRUSHALI PRAVIN CHOUDHARI
Husband's Name: PRAVIN CHOUDHARI
House Number : 258
Age : 35 Gender : Female
Photo Available

632 CZM0708461
Name : Varsha Gajanan Bhanakhede
Husband's Name: Gajanan Bhanakhede
House Number : 1161
Age : 51 Gender : Female
Photo Available

633 ZCN1320027
Name : Narayan Damaji Darane
Father's Name: Damaji Darane
House Number : 1161
Age : 61 Gender : Male
Photo Available

634 ZCN7792831
Name : shruti ramesh shivarkar
Father's Name: ramesh mahadevrao shivarkar
House Number : 24
Age : 22 Gender : Female
Photo Available

635 ZCN7800600
Name : Asha Prakash Kakde
Husband's Name: jayvant shrikant ghode
House Number : Yerabara
Age : 26 Gender : Female
Photo Available

636 ZCN7854680
Name : Riya Shalik Khairkar
Mother's Name: Shila Shalik khairkar
House Number : 1
Age : 22 Gender : Female
Photo Available

637 ZCN7877897
Name : Anil Shrikant Ghode
Mother's Name: Tanabai Shrikant Ghode
House Number : 188
Age : 41 Gender : Male
Photo Available

638 ZCN7882681
Name : Roshan Devanand Zamare
Father's Name: Devanand Pandurang Zamare
House Number : 0
Age : 36 Gender : Male
Photo Available

639 ZCN7893456
Name : Sangita Anilrao Ghode
Husband's Name: Anilrao Shrikant Ghode
House Number : 01
Age : 31 Gender : Female
Photo Available

640 ZCN7925894
Name : laxmi gopichand chaudhary
Husband's Name: gopichand babarao chaudhary
House Number : maroti mandir jawal
Age : 33 Gender : Female
Photo Available

641 ZCN7968977
Name : Monika Nikhil Paal
Husband's Name: Nikhil Paal
House Number : 00,
Age : 24 Gender : Female
Photo Available

642 ZCN7971948
Name : Jay Sopanrav Ekonakar
Father's Name: Sopanrav Ekonakar
House Number : 01
Age : 22 Gender : Male
Photo Available

643 ZCN7978281
Name : VAIBHAV PANDURANG CHUNARKAR
Father's Name: PANDURANG CHUNARKAR
House Number : Hanuman Mandir javal
Age : 21 Gender : Male
Photo Available

644 ZCN8171753
Name : Neha Mangesh Kotrange
Husband's Name: Mangesh Kotrange
House Number : Ward No 2
Age : 26 Gender : Female
Photo Available

645 ZCN8187007
Name : Dipali Nilesharao Mohurle
Husband's Name: Nilesh Mohurle
House Number : 122
Age : 25 Gender : Female
Photo Available

646 ZCN8289787
Name : Ganga Ramdash Waghade
Husband's Name: Ramdash Waghade
House Number : W/O : Ramdash Waghade
Age : 58 Gender : Female
Photo Available

647 ZCN6440234
Name : archana Vishal Aade
Father's Name: Vishal Aade
House Number :
Age : 32 Gender : Female
Photo Available

648 ZCN6440465
Name : sumit shivsadn ade
Father's Name: shivsadn ade
House Number :
Age : 32 Gender : Male
Photo Available

649 ZCN6720825
Name : Rupali Anil Bhankhede
Husband's Name: Anil Bhankhede
House Number :
Age : 38 Gender : Female
Photo Available

650 ZCN6756902
Name : samiksha mahadevarao bhankhede
Father's Name: mahadevarao bhankhede
House Number :
Age : 29 Gender : Female
Photo Available

651 ZCN6301766
Name : Mina Umesh Bharade
Husband's Name: Umesh Bharade
House Number :
Age : 35 Gender : Female
Photo Available

652 ZCN6440309
Name : aruna sandip bharade
Husband's Name: sandip bharade
House Number :
Age : 34 Gender : Female
Photo Available

653 ZCN6440432
Name : ashish bhaskar bhoyar
Father's Name: bhaskar bhoyar
House Number :
Age : 35 Gender : Male
Photo Available

654 ZCN6793129
Name : Nikita Ganeshrav Bhoyar
Father's Name: Ganeshrav Bhoyar
House Number :
Age : 29 Gender : Female
Photo Available

655 ZCN5263322
Name : Maroti Chandrabhan chafale
Father's Name: Chandrabhan chafale
House Number :
Age : 31 Gender : Male
Photo Available

656 ZCN5263330
Name : Shanta Maroti Chafle
Husband's Name: Maroti Chafle
House Number :
Age : 31 Gender : Female
Photo Available

657 ZCN6440366
Name : gajanan shankar chunarakar
Father's Name: shankar chunarakar
House Number :
Age : 37 Gender : Male
Photo Available

658 ZCN6440374
Name : priti gajanan chunarkar
Husband's Name: gajanan chunarkar
House Number :
Age : 35 Gender : Female
Photo Available

659 ZCN6440275
Name : hemant vithal chunarkar
Father's Name: vithal chunarakar
House Number :
Age : 31 Gender : Male
Photo Available

660 ZCN6793178
Name : Atul laxmanrav Mangare
Father's Name: laxman Gamare
House Number :
Age : 28 Gender : Male
Photo Available

661 ZCN6590582
Name : ANITA GAVANDE
Husband's Name: SANJAY GAVANDE
House Number :
Age : 39 Gender : Female
Photo Available

662 ZCN6301741
Name : Shalu Vinod Katsarpe
Husband's Name: Vinod Katsarpe
House Number :
Age : 41 Gender : Female
Photo Available

663 ZCN6440341
Name : Sagar Siddharth Landge
Father's Name: Siddharth Landge
House Number :
Age : 34 Gender : Male
Photo Available

664 ZCN6440333
Name : sharad vijayrao lonbal
Father's Name: vijayrao lonbale
House Number :
Age : 35 Gender : Male
Photo Available

665 ZCN6793103
Name : Mangesh Chandrabhan Lonbale
Father's Name: Chandrabhan Lonbale
House Number :
Age : 40 Gender : Male
Photo Available

666 ZCN6590590
Name : sima pandit lonbale
Husband's Name: PANDIT LONBALE
House Number :
Age : 40 Gender : Female
Photo Available

667 ZCN6301733
Name : Naresh Vijay Lonbale
Father's Name: Vijay Lonbale
House Number :
Age : 38 Gender : Male
Photo Available

668 ZCN6793111
Name : Ranjana Mangesh Lonbale
Husband's Name: Mangesh Lonbale
House Number :
Age : 39 Gender : Female
Photo Available

669 ZCN6793186
Name : Chetan Babanarav Lonbale
Father's Name: Babanarav Lonbale
House Number :
Age : 28 Gender : Male
Photo Available

670 ZCN6440473
Name : kishor dhnyaneshvar mandade
Father's Name: dhnyaneshvar mandade
House Number :
Age : 32 Gender : Male
Photo Available

671 ZCN6440267
Name : sadhana sanjayrao meshram
Husband's Name: sanjayrao meshram
House Number :
Age : 33 Gender : Female
Photo Available

672 ZCN6440242
Name : nilesh gulabrao mohurle
Father's Name: gulabrao mohurle
House Number :
Age : 36 Gender : Male
Photo Available

673 ZCN6793194
Name : Gajanan Sahadev Nagose
Father's Name: Sahadev Nagose
House Number :
Age : 44 Gender : Male
Photo Available

674 ZCN6793202
Name : Soniya Gajanan Nagose
Husband's Name: Gajanan Nagose
House Number :
Age : 30 Gender : Female
Photo Available

675 ZCN6440200
Name : mangesh gurudas nikule
Father's Name: gurudas nikule
House Number :
Age : 32 Gender : Male
Photo Available

676 ZCN6440390
Name : sushila arun patil
Husband's Name: arun patil
House Number :
Age : 58 Gender : Female
Photo Available

677 ZCN6440416
Name : rajendr arunarao patil
Father's Name: arunarao patil
House Number :
Age : 36 Gender : Male
Photo Available

678 ZCN6440408
Name : gajanan arun patil
Father's Name: arun patil
House Number :
Age : 35 Gender : Male
Photo Available

679 ZCN6793137
Name : Sushant dnyaneswar Patil
Father's Name: dnyaneswar Patil
House Number :
Age : 28 Gender : Male
Photo Available

680 ZCN6440440
Name : Vidya Umesh Pradhan
Husband's Name: Umesh Pradhan
House Number :
Age : 45 Gender : Female
Photo Available

681 ZCN6542401
Name : SWATI PRAKASH SATHE
Husband's Name: PRAKASH SATHE
House Number :
Age : 38 Gender : Female
Photo Available

682 ZCN6832851
Name : Archana satish Sathe
Husband's Name: satish Sathe
House Number :
Age : 36 Gender : Female
Photo Available

683 ZCN6793160
Name : Sachin Gajanan Waghade
Father's Name: Gajanan Waghade
House Number :
Age : 29 Gender : Male
Photo Available

684 ZCN6832844
Name : Pragati Pradip Waghade
Husband's Name: Pradip Waghade
House Number :
Age : 27 Gender : Female
Photo Available

685 ZCN6440259
Name : nilesh bapurao waghale
Father's Name: bapurao waghale
House Number :
Age : 41 Gender : Male
Photo Available

686 ZCN6301782
Name : Amol Mahadev Watgure
Father's Name: Mahadev Watgure
House Number :
Age : 33 Gender : Male
Photo Available

687 ZCN6793095
Name : Akansha Nitesh Wawre
Husband's Name: Nitesh Wawre
House Number :
Age : 30 Gender : Female
Photo Available

688 ZCN6542393
Name : sujata praful zamare
Father's Name: praful zamare
House Number :
Age : 30 Gender : Female
Photo Available

689 ZCN7671282
Name : SACHIN CHAHARE
Father's Name: BHARAT CHAHARE
House Number : 0
Age : 29 Gender : Male
Photo Available

690 ZCN7600521
Name : Achal Dhore
Husband's Name: Shailesh Dhore
House Number : 0
Age : 23 Gender : Female
Photo Available

691 ZCN7664071
Name : VISHAL MESHRAM
Father's Name: VILAS MESHRAM
House Number : 0
Age : 27 Gender : Male
Photo Available

692 ZCN7621022
Name : Asmita Patil
Husband's Name: Amardip Patil
House Number : 0
Age : 36 Gender : Female
Photo Available

693 ZCN7685746
Name : SUDARSHAN PENDOR
Father's Name: RAJU PENDOR
House Number : 0
Age : 22 Gender : Male
Photo Available

694 ZCN7671373
Name : SONU WATGURE
Husband's Name: AMOL WATGURE
House Number : 0
Age : 29 Gender : Female
Photo Available

695 ZCN7664063
Name : GAURAV YEVLE
Father's Name: RAJU YEVLE
House Number : 0
Age : 25 Gender : Male
Photo Available

696 ZCN7145824
Name : dnyaneshwar mandade
Father's Name: tukaram mandade
House Number : 01
Age : 57 Gender : Male
Photo Available

697 CZM0705723
Name : Sandeep Laxmanrao Bharde
Father's Name: Laxmanrao Bharde
House Number : 146 K
Age : 42 Gender : Male
Photo Available

698 CZM0704734
Name : Umesh Rameshwar Bharde
Father's Name: Rameshwar Bharde
House Number : 146 K
Age : 41 Gender : Male
Photo Available

699 CZM0708271
Name : Prabhakar Sahdev Nagosh
Father's Name: Sahdev Nagosh
House Number : 146 K
Age : 49 Gender : Male
Photo Available

700 ZCN6111181
Name : Chandrakala Datta Sathe
Husband's Name: Datta Sathe
House Number : 146 K
Age : 47 Gender : Female
Photo Available

701 ZCN7398712
Name : Ashok Tukaram Lonabale
Father's Name: Tukaram Lonabale
House Number : 147 K
Age : 58 Gender : Male
Photo Available

702 CZM0708065
Name : Asha Ashok Lonabale
Husband's Name: Ashok Lonabale
House Number : 147 K
Age : 54 Gender : Female
Photo Available

703 CZM0734459
Name : Chandrabhan Harba Lonabale
Father's Name: Harba Lonabale
House Number : 151
Age : 67 Gender : Male
Photo Available

704 CZM0706655
Name : Ankush Chandrabhan Lonabale
Father's Name: Chandrabhan Lonabale
House Number : 151
Age : 50 Gender : Male
Photo Available

705 CZM0706911
Name : Mangla Santosh Mahadale
Father's Name: Santosh Mahadale
House Number : 151
Age : 41 Gender : Female
Photo Available

706 CZM0705475
Name : Prakash Namdev Sathe
Father's Name: Namdev Sathe
House Number : 151
Age : 41 Gender : Male
Photo Available

707 CZM0734475
Name : Suman Chindhu Lonabale
Husband's Name: Chindhu Lonabale
House Number : 153
Age : 66 Gender : Female
Photo Available

708 ZCN7398738
Name : Prakash Chindhu Lonabale
Father's Name: Chindhu Lonabale
House Number : 153
Age : 50 Gender : Male
Photo Available

709 CZM0705384
Name : Sangeeta Prakash Lonabale
Husband's Name: Prakash Lonabale
House Number : 153
Age : 45 Gender : Female
Photo Available

710 ZCN0309882
Name : Ganesh Punjab Bhoyar
Father's Name: Punjab Bhoyar
House Number : 154
Age : 54 Gender : Male
Photo Available

711 CZM0705855
Name : Savita Ganesh Bhoyar
Husband's Name: Ganesh Bhoyar
House Number : 154
Age : 51 Gender : Female
Photo Available

712 ZCN5147855
Name : Kisan Panjabrao Bhoyar
Father's Name: Panjabrao Bhoyar
House Number : 154
Age : 50 Gender : Male
Photo Available

713 CZM0705822
Name : Shobha Bhaskar Bhoyar
Husband's Name: Bhaskar Bhoyar
House Number : 155
Age : 61 Gender : Female
Photo Available

714 ZCN7398761
Name : Sanjay Gunvantarao Bhoyar
Father's Name: Gunvantarao Bhoyar
House Number : 155
Age : 51 Gender : Male
Photo Available

715 CZM0705863
Name : Vidhya Sanjay Bhoyar
Husband's Name: Sanjay Bhoyar
House Number : 155
Age : 43 Gender : Female
Photo Available

716 ZCN7398753
Name : Kaushalyabai Gunavantara Bhoyar
Husband's Name: Gunavantara Bhoyar
House Number : 155 A
Age : 76 Gender : Female
Photo Available

717 ZCN7398779
Name : Indira Bhaurav Bhanakhade
Husband's Name: Bhaurav Bhanakhade
House Number : 156
Age : 71 Gender : Female
Photo Available

718 ZCN7398787
Name : Devanand Bhaurav Bhanakhade
Father's Name: Bhaurav Bhanakhade
House Number : 156
Age : 52 Gender : Male
Photo Available

719 CZM0706432
Name : Shobha Pradeep Ka Tasarape
Husband's Name: Pradeep Ka Tasarape
House Number : 156
Age : 42 Gender : Female
Photo Available

720 CZM0705038
Name : Vinod Dynaneshvar Ka Tasarape
Father's Name: Dynaneshvar Ka Tasarape
House Number : 156
Age : 41 Gender : Male
Photo Available

721 ZCN6111074
Name : Anju Shamrao Katsarpe Katsarpe
Husband's Name: Shamrao Katsarpe Katsarpe
House Number : 156
Age : 45 Gender : Female
Photo Available

722 CZM0707505
Name : Kalpana Kailash Mohurle
Husband's Name: Kailash Mohurle
House Number : 156
Age : 44 Gender : Female
Photo Available

723 ZCN7507239
Name : Indu Chandrakant Bhanakhade
Husband's Name: Chandrakant Bhanakhade
House Number : 157
Age : 63 Gender : Female
Photo Available

724 CZM0707091
Name : Pushplata Vasant Rao Bhanakhade
Husband's Name: Vasant Rao Bhanakhade
House Number : 158
Age : 74 Gender : Female
Photo Available

725 CZM0705558
Name : Anil Vasant Bhanakhede
Father's Name: Vasant Bhanakhede
House Number : 158
Age : 45 Gender : Male
Photo Available

726 ZCN0309945
Name : Bharti Mahadev Bhanakhade
Husband's Name: Mahadev Bhanakhade
House Number : 159
Age : 53 Gender : Female
Photo Available

727 ZCN5147863
Name : Gajanan Narayan Bhanakhade
Father's Name: Narayan Bhanakhade
House Number : 159 A
Age : 59 Gender : Male
Photo Available

728 ZCN7507221
Name : Laxman Sakharam Bharde
Father's Name: Sakharam Bharde
House Number : 160
Age : 85 Gender : Male
Photo Available

729 ZCN7398811
Name : Anubai Bharde
Husband's Name: Laxman Bharde
House Number : 160
Age : 76 Gender : Female
Photo Available

730 CZM0705251
Name : Mangesh Laxman Bharde
Father's Name: Laxman Bharde
House Number : 160
Age : 50 Gender : Male
Photo Available

731 CZM0705269
Name : Savita Mangesh Bharde
Husband's Name: Mangesh Bharde
House Number : 160
Age : 47 Gender : Female
Photo Available

732 CZM0706606
Name : Sandeep Kavduji Ka Tasaper
Father's Name: Kavduji Ka Tasaper
House Number : 160
Age : 45 Gender : Male
Photo Available

733 ZCN0310003
Name : Mainabai Rameshvar Bharde
Husband's Name: Rameshavar Bharde
House Number : 161
Age : 66 Gender : Female
Photo Available

734 ZCN0310037
Name : Laxman Bhaurav Magre
Father's Name: Bhaurav Magre
House Number : 162
Age : 61 Gender : Male
Photo Available

735 CZM0734202
Name : Indira Laxman Magre
Husband's Name: Laxman Magre
House Number : 162
Age : 56 Gender : Female
Photo Available

736 ZCN1320175
Name : Sunanda Maroti Magre
Husband's Name: Maroti Magre
House Number : 162
Age : 49 Gender : Female
Photo Available

737 CZM0707059
Name : Sunil Dadarao Mangre
Father's Name: Dada Rao Magre
House Number : 162
Age : 44 Gender : Male
Photo Available

738 ZCN5263314
Name : Durga Sunil Mangre
Husband's Name: Sunil Magre
House Number : 162
Age : 39 Gender : Female
Photo Available

739 ZCN6107593
Name : Varsha Praffulla Bhise
Husband's Name: Praffulla Bhise
House Number : 163
Age : 46 Gender : Female
Photo Available

740 CZM0708214
Name : Suresh Tukaram Mandade
Father's Name: Tukaram Mandade
House Number : 163
Age : 49 Gender : Male
Photo Available

741 CZM0707182
Name : Vanita Chandrabhan Mahadule
Husband's Name: Chandrabhan Mahadule
House Number : 164
Age : 69 Gender : Female
Photo Available

742 CZM0707067
Name : Santosh Chandrabhan Mahadule
Father's Name: Chandrabhan Mahadule
House Number : 164
Age : 48 Gender : Male
Photo Available

743 ZCN5147871
Name : Rahul Aroon Giradkar
Father's Name: Aroon Giradkar
House Number : 165
Age : 43 Gender : Male
Photo Available

744 ZCN0310051
Name : Namdev Tanba Sathe
Father's Name: Tanba Sathe
House Number : 165
Age : 76 Gender : Male
Photo Available

745 CZM0707190
Name : Suman Namdev Sathe
Husband's Name: Namdev Sathe
House Number : 165
Age : 63 Gender : Female
Photo Available

746 CZM0708347
Name : Datta Namdev Sathe
Father's Name: Namdev Sathe
House Number : 165
Age : 45 Gender : Male
Photo Available

747 CZM0707471
Name : Satish Namdev Sathe
Father's Name: Namdev Sathe
House Number : 165
Age : 39 Gender : Male
Photo Available

748 CZM0704882
Name : Amrapal Chudamandaji Kamble
Father's Name: Chudamandaji Kamble
House Number : 166
Age : 43 Gender : Male
Photo Available

749 CZM0705350
Name : Anil Chudaman Kamble
Father's Name: Chudaman Kamble
House Number : 166
Age : 41 Gender : Male
Photo Available

750 CZM2654242
Name : Sumitra Namdev Pradhan
Husband's Name: Namdev Pradhan
House Number : 166
Age : 71 Gender : Female
Photo Available

751 CZM0704932
Name : Umesh Namdevrao Pradhan
Father's Name: Namdevrao Pradhan
House Number : 166
Age : 47 Gender : Male
Photo Available

752 CZM0707299
Name : Narayan Kavdu Vatagure
Father's Name: Kavdu Vatagure
House Number : 168
Age : 66 Gender : Male
Photo Available

753 ZCN7398845
Name : Sushila Narayan Vatagure
Husband's Name: Narayan Vatagure
House Number : 168 A
Age : 61 Gender : Female
Photo Available

754 CZM0705392
Name : Raju Janardhan Pendor
Father's Name: Janardhan Pendor
House Number : 169
Age : 48 Gender : Male
Photo Available

755 ZCN0310102
Name : Leela Raju Vaghade
Husband's Name: Raju Vaghade
House Number : 169
Age : 49 Gender : Female
Photo Available

756 ZCN7398860
Name : Bapurao Vaghade
Father's Name: Dhondaba Vaghade
House Number : 171
Age : 79 Gender : Male
Photo Available

757 ZCN7398878
Name : Maroti Tukaram Lonabale
Father's Name: Tukaram Lonabale
House Number : 172
Age : 63 Gender : Male
Photo Available

758 ZCN6111116
Name : Seeta Maroti Lonabale
Husband's Name: Maroti Lonabale
House Number : 172
Age : 59 Gender : Female
Photo Available

759 ZCN0310150
Name : Manda Bhaurao Katsarpe
Husband's Name: Bhaurao Katsarpe
House Number : 173
Age : 63 Gender : Female
Photo Available

760 ZCN1320134
Name : Shamrao Bhauravji Katsarpe Katsarpe
Father's Name: Bhaurao Katasarpe
House Number : 173
Age : 50 Gender : Male
Photo Available

761 CZM0705624
Name : Sadhna Suresh Mandhade
Husband's Name: Suresh Mandhade
House Number : 174
Age : 42 Gender : Female
Photo Available

762 ZCN0310160
Name : Mahadev Kisan Vaghade
Father's Name: Kisan Vaghade
House Number : 174
Age : 59 Gender : Male
Photo Available

763 ZCN0310170
Name : Meera J Mahadev Vaghade
Husband's Name: Mahadev Vaghade
House Number : 174
Age : 55 Gender : Female
Photo Available

764 ZCN0310180
Name : Vilas Kisan Vaghade
Father's Name: Kisan Vaghade
House Number : 174
Age : 49 Gender : Male
Photo Available

765 CZM0707513
Name : Rukhma Vilas Vaghade
Husband's Name: Vilas Vaghade
House Number : 174
Age : 45 Gender : Female
Photo Available

766 CZM0706853
Name : Shanta Kisan Kavde
Husband's Name: Kisan Kavde
House Number : 175
Age : 57 Gender : Female
Photo Available

767 ZCN0310201
Name : Hiraman Ramdas Sonvane
Father's Name: Ramdas Sonvane
House Number : 176
Age : 68 Gender : Male
Photo Available

768 ZCN0310219
Name : Ganga Hiraman Sonvane
Husband's Name: Hiraman Sonvane
House Number : 176
Age : 59 Gender : Female
Photo Available

769 ZCN0310227
Name : Sudhakar Eknath Khairakar
Father's Name: Eknath Khairakar
House Number : 177
Age : 61 Gender : Male
Photo Available

770 ZCN0310235
Name : Laxmi Sudhakar Khairakar
Husband's Name: Sudhakar Khairakar
House Number : 177
Age : 60 Gender : Female
Photo Available

771 CZM0707935
Name : Nitesh Arjun Vavre
Father's Name: Arjun Vavre
House Number : 177
Age : 41 Gender : Male
Photo Available

772 ZCN0310259
Name : Sadanand Sham Rao Pendor
Father's Name: Sham Rao Pendor
House Number : 178
Age : 50 Gender : Male
Photo Available

773 CZM0734301
Name : Vandana Sadanand Pendor
Husband's Name: Sadanand Pendor
House Number : 178
Age : 42 Gender : Female
Photo Available

774 CZM0705947
Name : Shantabai Raju Pendor
Husband's Name: Raju Pendor
House Number : 178 A
Age : 42 Gender : Female
Photo Available

775 ZCN7398894
Name : Chindhu Naththu Meshram
Father's Name: Naththu Meshram
House Number : 180
Age : 61 Gender : Male
Photo Available

776 ZCN0310299
Name : Kaushalya Chindhu Meshram
Husband's Name: Chindhu Meshram
House Number : 180
Age : 55 Gender : Female
Photo Available

777 CZM0706713
Name : Shevanti Kavau Katasarpe
Husband's Name: Kavau Katasarpe
House Number : 181
Age : 71 Gender : Female
Photo Available

778 CZM0706473
Name : Pradeep Kavdu Katasarpe
Mother's Name: Kavdu Katasarpe
House Number : 181
Age : 46 Gender : Male
Photo Available

779 ZCN7507205
Name : Dada Rao Bhaurav Mangare
Father's Name: Bhaurav Mangare
House Number : 182
Age : 73 Gender : Male
Photo Available

780 CZM0707794
Name : Sindhu Dada Rao Mangare
Husband's Name: Dada Rao Mangare
House Number : 182
Age : 61 Gender : Female
Photo Available

781 ZCN7405467
Name : Bhaskar Ramajee Chunarkar
Father's Name: Ramajee Chunarkar
House Number : 185
Age : 58 Gender : Male
Photo Available

782 ZCN5263280
Name : Tai Bhaskar Chunarkar
Husband's Name: Bhaskar Chunarkar
House Number : 185
Age : 54 Gender : Female
Photo Available

783 ZCN5263298
Name : Ajay Bhaskar Chunarkar
Father's Name: Bhaskar Chunarkar
House Number : 185
Age : 36 Gender : Male
Photo Available

784 ZCN5263306
Name : Mangesh Chunarkar
Father's Name: Bhaskar Chunarkar
House Number : 185
Age : 34 Gender : Male
Photo Available

785 CZM0705376
Name : Deepak Hanumant Devtale
Father's Name: Hanumant Devtale
House Number : 185
Age : 65 Gender : Male
Photo Available

786 CZM0704817
Name : Fulan Shankar Gayakwad
Husband's Name: Shankar Gayakwad
House Number : 185
Age : 67 Gender : Female
Photo Available

787 CZM0705657
Name : Vinod Shankar Gayakwad
Father's Name: Shankar Gayakwad
House Number : 185
Age : 47 Gender : Male
Photo Available

788 CZM0705954
Name : Rajesh Shankar Rao Gayakwad
Father's Name: Shankar Rao Gayakwad
House Number : 185
Age : 47 Gender : Male
Photo Available

789 CZM0705665
Name : Vidhya Vinod Gayakwad
Husband's Name: Vinod Gayakwad
House Number : 185
Age : 42 Gender : Female
Photo Available

790 CZM0734251
Name : Ganesh Anandrao Meshram
Father's Name: Anandrao Meshram
House Number : 187 A
Age : 54 Gender : Male
Photo Available

791 CZM0707596
Name : Sunita Ganesh Meshram
Husband's Name: Ganesh Meshram
House Number : 187 A
Age : 49 Gender : Female
Photo Available

792 CZM0708073
Name : Baban Tukaram Lonabale
Father's Name: Tukaram Lonabale
House Number : 188
Age : 52 Gender : Male
Photo Available

793 CZM0708115
Name : Kalpana Baban Lonabale
Husband's Name: Baban Lonabale
House Number : 188
Age : 46 Gender : Female
Photo Available

794 CZM0706010
Name : Chudamal Mahadev Kamble
Father's Name: Mahadev Kamble
House Number : 189
Age : 78 Gender : Male
Photo Available

795 CZM0706002
Name : Kamla Chudamal Kamble
Husband's Name: Chudamal Kamble
House Number : 189
Age : 74 Gender : Female
Photo Available

796 ZCN5147889
Name : Chandrakala Siddharth Landage
Husband's Name: Siddharth Landage
House Number : 190
Age : 66 Gender : Female
Photo Available

797 CZM0706721
Name : Siddharth Chandrabhan Landage
Father's Name: Chandrabhan Landage
House Number : 190
Age : 62 Gender : Male
Photo Available

798 CZM0704890
Name : Sanjay Mahadev Meshram
Father's Name: Mahadev Meshram
House Number : 196
Age : 46 Gender : Male
Photo Available

799 CZM0708313
Name : Vandana Vilas Meshram
Husband's Name: Vilas Meshram
House Number : 218
Age : 45 Gender : Female
Photo Available

800 CZM0707117
Name : Deepak Kavdu Katasarpe
Father's Name: Kavdu Katasarpe
House Number : 220
Age : 49 Gender : Male
Photo Available

801 CZM0707646
Name : Indira Vijay Lonabale
Husband's Name: Vijay Lonabale
House Number : 221
Age : 59 Gender : Female
Photo Available

802 CZM0706739
Name : Lata Shivsadan Ade
Husband's Name: Shivsadan Ade
House Number : 226
Age : 56 Gender : Female
Photo Available

803 CZM0706846
Name : Manjula Gajanan Vaghade
Husband's Name: Gajanan Vaghade
House Number : 227
Age : 48 Gender : Female
Photo Available

804 CZM0706499
Name : Gajanan Ananda Vaghade
Father's Name: Ananda Vaghade
House Number : 227
Age : 44 Gender : Male
Photo Available

805 CZM0704791
Name : Raju Kisan Yevale
Father's Name: Kisan Yevale
House Number : 228
Age : 51 Gender : Male
Photo Available

806 CZM0708339
Name : Meena Raju Yevale
Husband's Name: Raju Yevale
House Number : 228
Age : 48 Gender : Female
Photo Available

807 ZCN7405475
Name : Dnyaneshwar Mandade
Father's Name: Tukaram Mandade
House Number : 231
Age : 56 Gender : Male
Photo Available

808 CZM0707836
Name : Kunda Dynaneshvar Mandade
Husband's Name: Dynaneshvar Mandade
House Number : 231
Age : 53 Gender : Female
Photo Available

809 CZM0734160
Name : Sheshrao Hussain Madavi
Father's Name: Hussain Madavi
House Number : 232
Age : 59 Gender : Male
Photo Available

810 CZM0706671
Name : Sindhu Sheshrao Madavi
Husband's Name: Sheshrao Madavi
House Number : 232
Age : 51 Gender : Female
Photo Available

811 ZCN5147897
Name : Dynaneshvar Vithoba Patil
Father's Name: Vithoba Patil
House Number : 235
Age : 62 Gender : Male
Photo Available

812 ZCN1320365
Name : Hanuman Bapurao Kotrange
Father's Name: Bapurao Kotrange
House Number : 237
Age : 67 Gender : Male
Photo Available

813 CZM0707802
Name : Anusaya Hanuman Kotrange
Husband's Name: Hanuman Kotrange
House Number : 237
Age : 59 Gender : Female
Photo Available

814 CZM0708552
Name : Sunanda Maroti Mangare
Husband's Name: Maroti Mangare
House Number : 239
Age : 50 Gender : Female
Photo Available

815 ZCN0310425
Name : Maroti Bhaurao Mangare
Father's Name: Bhaurao Mangare
House Number : 239
Age : 50 Gender : Male
Photo Available

816 CZM0707174
Name : Pramila Devidas Vaghade
Husband's Name: Devidas Vaghade
House Number : 1741
Age : 63 Gender : Female
Photo Available

817 CZM0735035
Name : Arjun Bajirao Vavre
Father's Name: Bajirao Vavre
House Number : 1841
Age : 66 Gender : Male
Photo Available

818 ZCN7507197
Name : Shobha Arjun Vavre
Husband's Name: Arjun Vavre
House Number : 1841
Age : 60 Gender : Female
Photo Available

819 ZCN7768393
Name : Naina Mangesh bharde
Father's Name: mangesh laxman bharde
House Number : 160
Age : 21 Gender : Female
Photo Available

820 ZCN7768971
Name : suchita dinesh bharde
Husband's Name: dinesh rameshwar bharde
House Number : 16
Age : 26 Gender : Female
Photo Available

821 ZCN7787542
Name : gajanan fakiraji nehare
Mother's Name: indubai fakiraji nehare
House Number : 34
Age : 39 Gender : Male
Photo Available

822 ZCN7787757
Name : rupali gajanan nehare
Others: indu fakira nehare
House Number : 34
Age : 31 Gender : Female
Photo Available

823 ZCN7787567
Name : Adarsh Devanand Bhankhede
Father's Name: Devanand Bhaurao Bhankhede
House Number : 156
Age : 21 Gender : Male
Photo Available

824 ZCN7792815
Name : Tanisha Namdev bhankhede
Father's Name: namdev chandrabhanji bhankhede
House Number : 106
Age : 21 Gender : Female
Photo Available

825 ZCN7796220
Name : Shraddha pradip katsarpe
Father's Name: pradip kavdu katsarpe
House Number : 181
Age : 22 Gender : Female
Photo Available

826 ZCN7811896
Name : Shivam Devanand pandhare
Father's Name: devanand farida pandhare
House Number : 201
Age : 23 Gender : Male
Photo Available

827 ZCN7816762
Name : RASIKA SATHE
Father's Name: DATTA SATHE
House Number : borimahal
Age : 20 Gender : Female
Photo Available

828 ZCN7824501
Name : Nikhil Kailash Mohurle
Mother's Name: kalpana kailas mohurle
House Number : ward no. 03,
Age : 21 Gender : Male
Photo Available

829 ZCN7833320
Name : Neha Rahul Chunarkar
Husband's Name: Rahul shankar chunarkar chunarkar
House Number : 209
Age : 25 Gender : Female
Photo Available

830 ZCN7876873
Name : Chetan Mahadev Bhankhede
Mother's Name: Bharti Mahadevrao Bhankhede
House Number : 159
Age : 21 Gender : Male
Photo Available

831 ZCN7882921
Name : Nisha Mangesh Chunarkar
Husband's Name: Mangesh Bhaskar Chunarkar
House Number : 185
Age : 22 Gender : Female
Photo Available

832 ZCN7883994
Name : Ashish Shamrav Katsarpe
Father's Name: Shamrao Bhaurao Katsarpe
House Number : 0
Age : 23 Gender : Male
Photo Available

833 ZCN7932783
Name : kavita Narayan Watgure
Father's Name: Narayan Kavduji Watgure
House Number : 01
Age : 34 Gender : Female
Photo Available

834 ZCN7933799
Name : Manisha Ashvin lonbale
Husband's Name: Ashvin ashok lonbale
House Number : 36
Age : 36 Gender : Female
Photo Available

835 ZCN7938871
Name : Ashvini Suraj Meshram
Husband's Name: Suraj Chindhuji Meshram
House Number : 01
Age : 24 Gender : Female
Photo Available

836 ZCN8167397
Name : Sharad Shatrughna Guranule
Father's Name: Shatrughana Gurnule
House Number : 221
Age : 33 Gender : Male
Photo Available

837 ZCN8175978
Name : Dipika Mahadev Mahadule
Father's Name: Mahadev Mahadule Mahadule
House Number : 112
Age : 21 Gender : Female
Photo Available

838 ZCN8290280
Name : Mayuri Sagar landge
Husband's Name: sagar Landge
House Number : 225
Age : 29 Gender : Female
Photo Available

SUMMARY OF ELECTORS

A) NUMBER OF ELECTORS

		Roll Type	Roll Identification	NUMBER OF ELECTORS			
				Male	Female	Third Gender	Total
I	Original	Mother Roll	Draft Electoral Roll prepared under Special Intensive Revision - 2026	424	414	0	838
				424	414	0	838

Issued by Electoral Registration Office