# ELECTORAL ROLL 2026 S13 Maharashtra

| No. Name and Reservation Status of Assembly Constituency : 77 - RALEGAON (ST) (RESERVED) | Part No. : 142 |
|---|---|
| No. Name and Reservation Status of Parliamentary Constituency(ies) in which the Assembly Constituency is located : 14 - YAVATMAL-WASHIM (GEN) | |

**1. Details of Revision**

| | |
|---|---|
| Year of Revision | 2026 |
| Qualifying Date | 01-10-2026 |
| Type of revision | Special Intensive Revision 2026 |
| Date of Publication | 31-08-2026 |

**Roll Identification**

Draft Electoral Roll prepared under Special Intensive Revision - 2026

**2. Details of part and polling area**

**No. and name of sections in the part**

1-Sarkari Juni Vihiri Javal Vadagaon
2-Maroti Mandira Javal Vadagaon
3-Samaj Mandira Javal Malakapur
4-Pra. Shale Javal Malakapur

| | |
|---|---|
| Main Town or Village | : BORIMAHAL |
| Police Station | : KALAMB |
| Taluka | : KALAMB |
| District | : YAVATMAL |
| Pin code | : 445401 |

**3. Polling Station Details**

| No. and Name of Polling Station : | Type of Polling Station (Male/Female/General) | General |
|---|---|---|
| 142 - Borimahal<br>**Address of Polling Station :**<br>Z P Primary School, Room No 2, Borimahal | Number of Auxiliary Polling Stations in this part : | 0 |

**4. NUMBER OF ELECTORS**

| Starting Serial No. | Ending Serial No. | Net Electors | | | |
|---|---|---|---|---|---|
| | | Male | Female | Third Gender | Total |
| 1 | 400 | 208 | 192 | 0 | 400 |

Issued by Electoral Registration Office

## Nazri Naksha

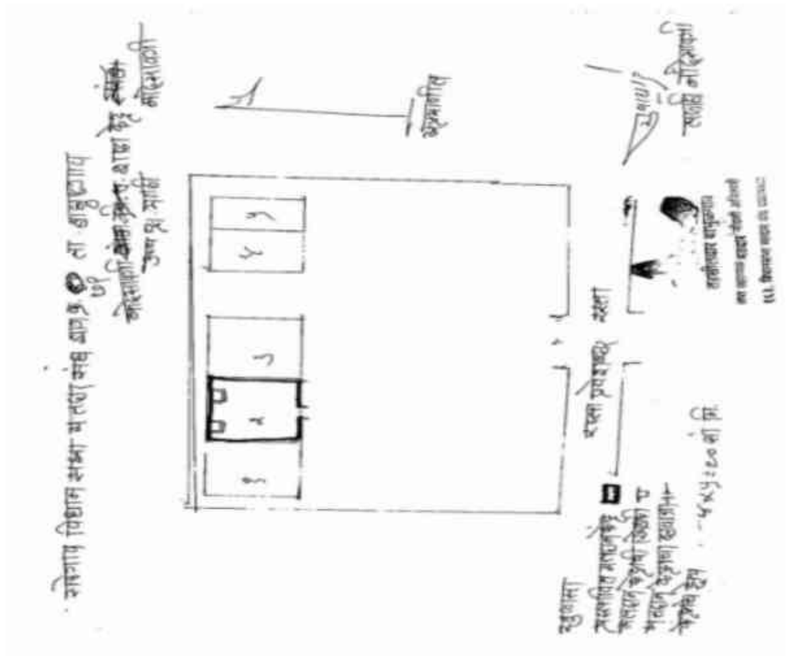

## Google Map View




## Polling Station Building Front View



## Polling Station Front View




## Cad View

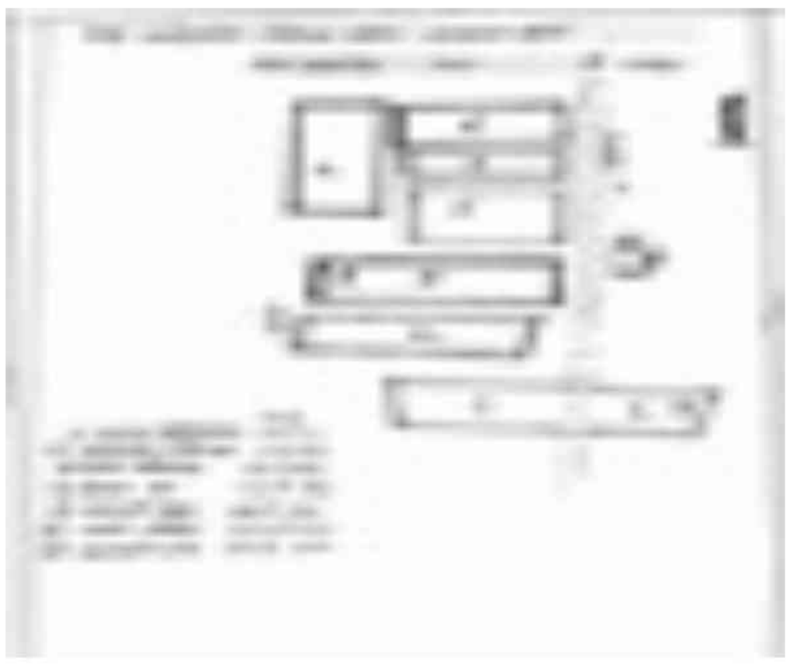

## Key MAP View

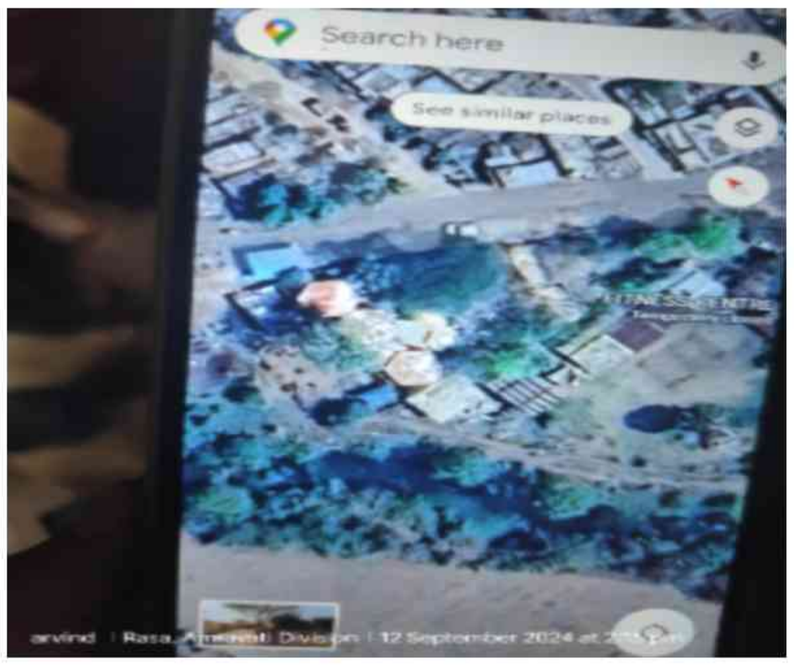

1 ZCN6685689
Name : Aniket Sharadrao Bhise
Father's Name: Sharadrao Bhise
House Number :
Age : 31 Gender : Male
Photo Available

2 ZCN6440523
Name : Ankita Dhaneshwar Devatale
Father's Name: Dhaneshwar Devatale
House Number :
Age : 32 Gender : Female
Photo Available

3 ZCN6301840
Name : Pranjali Sanjay Devtale
Husband's Name: Sanjay Devtale
House Number :
Age : 39 Gender : Female
Photo Available

4 ZCN6720833
Name : Ranjana Mahadev Dhurve
Husband's Name: Mahadev Dhurve
House Number :
Age : 45 Gender : Female
Photo Available

5 ZCN6301899
Name : Mahadev Yadav Durve
Father's Name: Yadav Durve
House Number :
Age : 52 Gender : Male
Photo Available

6 ZCN6301949
Name : Ranjana Nareshrao Durve
Husband's Name: Nareshrao Durve
House Number :
Age : 39 Gender : Female
Photo Available

7 ZCN6301907
Name : Amol Vittalrao Durve
Father's Name: Vittalrao Durve
House Number :
Age : 35 Gender : Male
Photo Available

8 ZCN6652184
Name : DHANRAJ ANIL GEDAM
Father's Name: ANIL GEDAM
House Number :
Age : 31 Gender : Male
Photo Available

9 ZCN6440507
Name : Ranjit Bandu Khadase
Mother's Name: Bandu Khadase
House Number :
Age : 32 Gender : Male
Photo Available

10 ZCN6652150
Name : ANIL NARAYAN KUITE
Father's Name: NARAYAN KUITE
House Number :
Age : 35 Gender : Male
Photo Available

11 ZCN6858153
Name : Shubham Rameshrao Mahajan
Father's Name: Rameshrao Mahajan
House Number :
Age : 27 Gender : Male
Photo Available

12 ZCN6301964
Name : Ravindra Balkrushna Mandare
Father's Name: Balkrushna Mandare
House Number :
Age : 35 Gender : Male
Photo Available

13 ZCN6652168
Name : MANISH SUDHAKAR MANDHARE
Father's Name: SUDHAKAR MANDHARE
House Number :
Age : 32 Gender : Male
Photo Available

14 ZCN6440531
Name : Akash Dhyaneshwar Mandhare
Mother's Name: Dhyaneshwar Mandhare
House Number :
Age : 32 Gender : Male
Photo Available

15 ZCN6858112
Name : Sonali suresh Meshram
Father's Name: suresh Meshram
House Number :
Age : 28 Gender : Female
Photo Available

16 ZCN6858120
Name : Nikesh Rangarao Pendam
Father's Name: Rangarao Pendam
House Number :
Age : 29 Gender : Male
Photo Available

17 ZCN6301717
Name : Akash Jagadish Pendor
Father's Name: Jagadish Pendor
House Number :
Age : 35 Gender : Male
Photo Available

18 ZCN6887335
Name : Pratibha Akas Pendor
Husband's Name: Akas Pendor
House Number :
Age : 32 Gender : Female
Photo Available

19 ZCN6832877
Name : Rina Hemant Wadekar
Husband's Name: Hemant Wadekar
House Number :
Age : 30 Gender : Female
Photo Available

20 ZCN6832885
Name : Mayari Pravin Wadekar
Husband's Name: Pravin Wadekar
House Number :
Age : 28 Gender : Female
Photo Available

21 ZCN6301816
Name : Ashish Wadekar
Father's Name: Shankarrao Wadekar
House Number :
Age : 34 Gender : Male
Photo Available

22 ZCN6832869
Name : Kiran Vasantarao Yerame
Father's Name: Vasantarao Yerame
House Number :
Age : 36 Gender : Female
Photo Available

23 ZCN6440499
Name : Atul Uttam Yerame
Father's Name: Uttam Yerame
House Number :
Age : 34 Gender : Male
Photo Available

24 ZCN6652176
Name : PRAVIN NARAYAN YERAME
Father's Name: NARAYAN YERAME
House Number :
Age : 33 Gender : Male
Photo Available

25 ZCN7687239
Name : MANGESH KAILAS YERME
Mother's Name: ARCHANA KAILAS YERME
House Number : 0
Age : 24 Gender : Male
Photo Available

26 ZCN6756894
Name : sachin walmik kakade
Father's Name: walmik kakade
House Number : 0
Age : 29 Gender : Male
Photo Available

27 ZCN1319821
Name : Amol Narayan Kuite
Father's Name: Narayan Kuite
House Number : 0
Age : 37 Gender : Male
Photo Available

28 ZCN7696800
Name : aachal mandhare
Husband's Name: ravindra mandhare
House Number : balkrushana mandhare
Age : 24 Gender : Female
Photo Available

29 ZCN7703648
Name : rani dhurve
Husband's Name: shankar dhurve
House Number : wadgaon
Age : 26 Gender : Female
Photo Available

30 ZCN7091549
Name : ashvini nileshrao devtale
Husband's Name: nileshrao devtale
House Number : 01
Age : 38 Gender : Female
Photo Available

31 ZCN7092851
Name : Aasha Devanand Madavi
Husband's Name: devanand mdavi
House Number : 01
Age : 36 Gender : Female
Photo Available

32 ZCN0310467
Name : Vachachhala Uttam Yerame
Husband's Name: Uttam Yerame
House Number : 1
Age : 53 Gender : Female
Photo Available

33 ZCN7405491
Name : Narayan Dashrath Yerame
Father's Name: Dashrath Yerame
House Number : 1 A
Age : 56 Gender : Male
Photo Available

34 ZCN0310487
Name : Uttam Dashrath Yerame
Father's Name: Dashrath Yerame
House Number : 1 B
Age : 58 Gender : Male
Photo Available

35 CZM0707380
Name : Ramesh Vishwanath Mahajan
Father's Name: Vishwanath Mahajan
House Number : 5 A
Age : 67 Gender : Male
Photo Available

36 CZM0707372
Name : Mangla Ramesh Mahajan
Husband's Name: Ramesh Mahajan
House Number : 5 A
Age : 61 Gender : Female
Photo Available

37 CZM0734889
Name : Tulsabai Bhaskar Gedam
Husband's Name: Bhaskar Gedam
House Number : 6
Age : 52 Gender : Female
Photo Available

38 ZCN5147905
Name : Arvind Bhaskar Gedam
Father's Name: Bhaskar Gedam
House Number : 6
Age : 43 Gender : Male
Photo Available

39 CZM0734871
Name : Bhaskar Bhaurav Gedam
Father's Name: Bhaurav Gedam
House Number : 6 A
Age : 65 Gender : Male
Photo Available

40 ZCN7600471
Name : Achal Gedam
Mother's Name: Rekhabai Gedam
House Number : 7
Age : 25 Gender : Female
Photo Available

41 ZCN5147913
Name : Sangeeta Santosh Pachare
Husband's Name: Santosh Pachare
House Number : 9
Age : 39 Gender : Female
Photo Available

42 ZCN7137946
Name : Amar Kuhite
Father's Name: Kawaduji Kuhite
House Number : 12
Age : 28 Gender : Male
Photo Available

43 CZM1547074
Name : Saraswati Bapusha Atram
Husband's Name: Bapusha Atram
House Number : 14
Age : 70 Gender : Female
Photo Available

44 ZCN1319797
Name : GAJANAN BAPUSHA ATRAM
Father's Name: BAPUSHA GOMA ATRAM
House Number : GAJANAN ATRAM
Age : 45 Gender : Male
Photo Available

45 ZCN7138134
Name : Sulochana Yerme
Father's Name: Ganpat Yerme
House Number : 15
Age : 30 Gender : Female
Photo Available

46 ZCN7600588
Name : Roshan Mahadeo Wadekar Wadekar
Father's Name: Mahadeo Tanaba Wadekar
House Number : 23 A
Age : 26 Gender : Male
Photo Available

47 ZCN4106548
Name : SACHIN HARIDAS WADEKAR
Father's Name: Haridas Vadekar
House Number : 23b
Age : 40 Gender : Male
Photo Available

48 ZCN7085855
Name : sadhana dnyaneshwar mandhare
Husband's Name: dnyaneshwar mandhare
House Number : 26
Age : 29 Gender : Female
Photo Available

49 ZCN0310497
Name : Pramila Hanumant Devtale
Husband's Name: Hanumant Devtale
House Number : 43
Age : 69 Gender : Female
Photo Available

50 CZM0706390
Name : Prabhakar Vitthal Devtale
Father's Name: Vitthal Devtale
House Number : 46
Age : 71 Gender : Male
Photo Available

51 CZM0735225
Name : Manda Prabhakar Devtale
Husband's Name: Prabhakar Devtale
House Number : 46
Age : 65 Gender : Female
Photo Available

52 CZM0735209
Name : Chandu Hanumant Devtale
Father's Name: Hanumant Devtale
House Number : 46
Age : 59 Gender : Male
Photo Available

53 ZCN5147921
Name : Sangeeta Chandu Devtale
Father's Name: Chandu Devtale
House Number : 46
Age : 53 Gender : Female
Photo Available

54 CZM0707737
Name : Vikas Prabhakar Devtale
Father's Name: Prabhakar Devtale
House Number : 46
Age : 49 Gender : Male
Photo Available

55 ZCN7606569
Name : Kunal Chandu Devtale Devtale
Father's Name: Chandu Hanumant Devtale
House Number : 46
Age : 22 Gender : Male
Photo Available

56 CZM0735118
Name : Dynaneshvar Anandrao Devtale
Father's Name: Anandrao Devtale
House Number : 47 A
Age : 58 Gender : Male
Photo Available

57 CZM1546605
Name : Ranjana Gyneshavar Devtale
Husband's Name: Gyneshavar Devtale
House Number : 47 A
Age : 53 Gender : Female
Photo Available

58 CZM0734616
Name : Shankar Tanba Vadekar
Father's Name: Tanba Vadekar
House Number : 47a
Age : 63 Gender : Male
Photo Available

59 ZCN0310516
Name : Alka Shankar Vadekar
Husband's Name: Shankar Vadekar
House Number : 47a
Age : 58 Gender : Female
Photo Available

60 CZM0735159
Name : raju Maroti devtale
Father's Name: Maroti Devtale
House Number : 49
Age : 49 Gender : Male
Photo Available

61 CZM0734996
Name : Sanjay Maroti Devtale
Father's Name: Maroti Devtale
House Number : 49
Age : 48 Gender : Male
Photo Available

62 CZM0735167
Name : vandana raju devtale
Husband's Name: Raju Devtale
House Number : 49
Age : 47 Gender : Female
Photo Available

63 CZM0708404
Name : Shobha Bandu Khadse
Husband's Name: Bandu Khadse
House Number : 49
Age : 56 Gender : Female
Photo Available

64 ZCN7405517
Name : Santosh Vishwanath Mahajan
Father's Name: Vishwanath Mahajan
House Number : 56
Age : 63 Gender : Male
Photo Available

65 ZCN7405525
Name : Shalini Santosh Mahajan
Husband's Name: Santosh Mahajan
House Number : 56
Age : 64 Gender : Female
Photo Available

66 ZCN4106597
Name : Rahul Santosh Mahajan
Father's Name: Santosh Mahajan
House Number : 56
Age : 36 Gender : Male
Photo Available

67 CZM0706481
Name : Gajanan Babarao Mahajan
Father's Name: Babarao Mahajan
House Number : 57
Age : 42 Gender : Male
Photo Available

68 ZCN7629538
Name : Kajal Gajanan Mahajan Mahajan
Husband's Name: GAJANAN BABARAO MAHAJAN
House Number : 57
Age : 29 Gender : Female
Photo Available

69 CZM0734418
Name : Pandurang Kashinath Urkude
Father's Name: Kashinath Urkude
House Number : 57
Age : 46 Gender : Male
Photo Available

70 CZM0734426
Name : Chanda Pandurang Urkude
Husband's Name: Pandurang Urkude
House Number : 57
Age : 41 Gender : Female
Photo Available

71 ZCN0310576
Name : Babarao Devidas Mahajan
Father's Name: Devidas Mahajan
House Number : 57 A
Age : 61 Gender : Male
Photo Available

72 CZM0706424
Name : Arun Babarao Mahajan
Father's Name: Babarao Mahajan
House Number : 57 A
Age : 46 Gender : Male
Photo Available

73 ZCN0310586
Name : Shobha Babarao Mahajan
Husband's Name: Babarao Mahajan
House Number : 57a
Age : 56 Gender : Female
Photo Available

74 CZM0734830
Name : Nanda Bhaskar Borkar
Husband's Name: Bhaskar Borkar
House Number : 61
Age : 59 Gender : Female
Photo Available

75 ZCN0310607
Name : Gurudev Babarao Bhise
Father's Name: Babarao Bhise
House Number : 62
Age : 61 Gender : Male
Photo Available

76 ZCN7405558
Name : Kalpana Gurudev Bhise
Husband's Name: Gurudev Bhise
House Number : 62
Age : 56 Gender : Female
Photo Available

77 CZM0734491
Name : Ashok Bhaurav Bhise
Father's Name: Bhaurav Bhise
House Number : 63
Age : 70 Gender : Male
Photo Available

78 CZM0734509
Name : Chhaya Ashok Bhise
Husband's Name: Ashok Bhise
House Number : 63
Age : 63 Gender : Female
Photo Available

79 CZM1545888
Name : Kishor Bhaurav Bhise
Father's Name: Bhaurav Bhise
House Number : 63
Age : 54 Gender : Male
Photo Available

80 ZCN0310623
Name : Praffulla Bhaurav Bhise
Father's Name: Bhaurav Bhise
House Number : 63
Age : 51 Gender : Male
Photo Available

81 CZM0707463
Name : Prashant Maroti Vadekar
Father's Name: Maroti Vadekar
House Number : 63
Age : 43 Gender : Male
Photo Available

82 CZM0707810
Name : Sham Rao Godaru Yerame
Father's Name: Godaru Yerame
House Number : 64
Age : 71 Gender : Male
Photo Available

83 ZCN0310631
Name : Baby Sham Rao Yerame
Husband's Name: Sham Rao Yerame
House Number : 64
Age : 66 Gender : Female
Photo Available

84 ZCN7405566
Name : Sindhu Champatrao Yerame
Husband's Name: Champatrao Yerame
House Number : 65
Age : 61 Gender : Female
Photo Available

85 ZCN0310675
Name : Haridas Champat Bhise
Father's Name: Champat Bhise
House Number : 67
Age : 71 Gender : Male
Photo Available

86 ZCN7405582
Name : Nanda Haridas Bhise
Husband's Name: Haridas Bhise
House Number : 67
Age : 66 Gender : Female
Photo Available

87 CZM0706085
Name : Baby Ajabrao Bhise
Husband's Name: Ajabrao Bhise
House Number : 67 A
Age : 76 Gender : Female
Photo Available

88 CZM0706119
Name : Rekha J Prakash Bhise
Husband's Name: Prakash Bhise
House Number : 67 A
Age : 48 Gender : Female
Photo Available

89 CZM0734392
Name : Kalavati Ram Rao Gedam
Husband's Name: Ram Rao Gedam
House Number : 68
Age : 64 Gender : Female
Photo Available

90 ZCN7087034
Name : vaibhav dnyaneshwar devtale
Father's Name: dnyaneshwar devtale
House Number : 75
Age : 26 Gender : Male
Photo Available

91 ZCN7087059
Name : giridhar bhanudas yerme
Father's Name: bhanudas yerme
House Number : 75
Age : 26 Gender : Male
Photo Available

92 ZCN4106555
Name : Pramod Dinakarrao Borgavkar
Father's Name: Dinakarrao Borgavkar
House Number : 76
Age : 35 Gender : Male
Photo Available

93 ZCN6908602
Name : SUJIT SHARADRAO BHISE
Father's Name: SHARADRAO BHISE
House Number : 156
Age : 29 Gender : Male
Photo Available

94 ZCN6963896
Name : puja kawadu gedam
Father's Name: kawadu gedam
House Number : 246
Age : 30 Gender : Female
Photo Available

95 ZCN6916464
Name : KARUNA NITESH YERAME
Husband's Name: NITESH YERAME
House Number : 248
Age : 31 Gender : Female
Photo Available

96 ZCN6963870
Name : pawan kawaduji gedam
Father's Name: kawaduji gedam
House Number : 256
Age : 28 Gender : Male
Photo Available

97 ZCN7754286
Name : Jayashri Atul Yerame
Husband's Name: Atul Yerame
House Number : 87
Age : 26 Gender : Female
Photo Available

98 ZCN7792880
Name : Rohan Urkude
Father's Name: Pandurang Urkude
House Number : 57
Age : 21 Gender : Male
Photo Available

99 ZCN7807977
Name : PAYAL GEDAM
Father's Name: MAHADEVRAO GEDAM
House Number : WARD NO 3
Age : 28 Gender : Female
Photo Available

100 CZM0978254
Name : Madhukar Ram Rao Marape
Father's Name: Ram Rao Marape
House Number : WADGAON
Age : 46 Gender : Male
Photo Available

101 ZCN7885486
Name : Dinesh Chindhuji Madavi
Father's Name: Chindhuji Devrao Madavi
House Number : 00
Age : 29 Gender : Male
Photo Available

102 ZCN7885502
Name : Shankar Dnyaneshwar Bavane
Others: Sonali Bavane Bavane
House Number : 1
Age : 43 Gender : Male
Photo Available

103 ZCN7885551
Name : Surykanta Shankar Bavane
Others: Sonali Bavane
House Number : 1
Age : 37 Gender : Female
Photo Available

104 ZCN1320282
Name : Tara Vijay Meshram
Husband's Name: Vijay Meshram
House Number : 00
Age : 38 Gender : Female
Photo Available

105 ZCN7890718
Name : Pranali Gajanan Madavi
Father's Name: Gajanan Madavi Madavi
House Number : 0021
Age : 24 Gender : Female
Photo Available

106 ZCN7890874
Name : Sunita Gajanan Madavi
Husband's Name: Gajanan Madavi
House Number : 011
Age : 45 Gender : Female
Photo Available

107 ZCN6652143
Name : MANGESH VIJAY BHISE
Father's Name: VIJAY BHISE
House Number : 007
Age : 30 Gender : Male
Photo Available

108 ZCN7898497
Name : Gajanan Bisan Madavi
Others: Sunita Gajanan Madavi
House Number : 011
Age : 56 Gender : Male
Photo Available

109 ZCN7902950
Name : SEEMA GANESH PENDOR
Husband's Name: GANESH PENDOR
House Number : 56
Age : 33 Gender : Female
Photo Available

110 ZCN7916901
Name : Sneha Bhise
Father's Name: Dilip Bhise
House Number : wadgaon
Age : 25 Gender : Female
Photo Available

111 ZCN7942733
Name : Malutai Jagadish Pendor
Husband's Name: Jagdish Pendor
House Number : Wadgaon
Age : 58 Gender : Female
Photo Available

112 ZCN7981525
Name : Rutik Praful Tiware
Father's Name: Praful Tiware
House Number : 01
Age : 24 Gender : Male
Photo Available

113 ZCN7981517
Name : Rina Praful Tiware
Father's Name: Praful Tiware
House Number : 01
Age : 22 Gender : Female
Photo Available

114 ZCN8185308
Name : Kajal Rahul Mahajan
Husband's Name: Rahul Santosh Mahajan
House Number : 56
Age : 27 Gender : Female
Photo Available

115 ZCN8188534
Name : Kavita Sandip Mandhare
Husband's Name: Sandip Suresh Mandhare
House Number : 00
Age : 23 Gender : Female
Photo Available

116 ZCN8289852
Name : Prashant Narayan Yerme
Father's Name: Narayan Dasharath Yerme
House Number : 00
Age : 26 Gender : Male
Photo Available

117 ZCN6440580
Name : Akshay Dipali Bhise
Father's Name: Dipali Bhise
House Number :
Age : 31 Gender : Male
Photo Available

118 ZCN6440556
Name : Sandhya Dipak Devtale
Husband's Name: Dipak Devtale
House Number :
Age : 37 Gender : Female
Photo Available

119 ZCN6590616
Name : Nilesh Vasant Devtale
Father's Name: VASANTA DEVTALE
House Number : 69
Age : 37 Gender : Male
Photo Available

120 ZCN6590608
Name : WALMIK KAKDE
Father's Name: MADHUKAR KAKDE
House Number :
Age : 59 Gender : Male
Photo Available

121 ZCN6832935
Name : Kiran Vishwanath Madavi
Father's Name: Vishwanath Madavi
House Number :
Age : 30 Gender : Male
Photo Available

122 ZCN6652192
Name : VIKAS SURESH MANDHARE
Father's Name: SURESH MANDHARE
House Number :
Age : 32 Gender : Male
Photo Available

123 ZCN6440549
Name : Bhalchandra Mandhare
Father's Name: Marotrao Shankarrao
House Number : Near Maroti Mandir
Age : 30 Gender : Male
Photo Available

124 ZCN6301873
Name : Gajanan Haridas Masaram
Father's Name: Haridas Masaram
House Number :
Age : 35 Gender : Male
Photo Available

125 ZCN6440564
Name : Vinatai Ankush Pachare
Husband's Name: Ankush Pachare
House Number :
Age : 37 Gender : Female
Photo Available

126 ZCN4106688
Name : Rekha Pramod Patil
Husband's Name: Pramod Patil
House Number :
Age : 35 Gender : Female
Photo Available

127 ZCN6832927
Name : Pravin Bhaurao Todasam
Father's Name: Bhaurao Todasam
House Number :
Age : 36 Gender : Male
Photo Available

128 ZCN6440572
Name : Vinod Bhaurao Todsam
Father's Name: Bhaurao Todsam
House Number :
Age : 34 Gender : Male
Photo Available

129 ZCN7600943
Name : Shankar Mahadeo Dhurve Dhurve
Father's Name: Mahadeo Yadav Dhurve
House Number : 0
Age : 25 Gender : Male
Photo Available

130 ZCN7601222
Name : Manki Damodhar Korwate Korwate
Others: Atul Uttam Yerame
House Number : 0
Age : 53 Gender : Female
Photo Available

131 ZCN7084809
Name : ashvini amol kuhite
Husband's Name: amol kuhite
House Number : 0
Age : 30 Gender : Female
Photo Available

132 ZCN7686397
Name : YOGESH VASANTRAO MANDHARE
Father's Name: VASANTRAO MANDHARE
House Number : 00
Age : 23 Gender : Male
Photo Available

133 ZCN7702863
Name : Ashvini Ashish Wadekar
Husband's Name: Ashish Wadekar
House Number : Near Maroti Mandir
Age : 27 Gender : Female
Photo Available

134 ZCN7686439
Name : PRIYA KAWADUJI KUHITE
Father's Name: KAWADUJI KUHITE
House Number : 01
Age : 28 Gender : Female
Photo Available

135 ZCN7686421
Name : KARAN KAWADU KUHITE
Father's Name: KAWADU KUHITE
House Number : 01
Age : 25 Gender : Male
Photo Available

136 ZCN0310706
Name : Anil Mahadev Gedam
Father's Name: Mahadev Gedam
House Number : 7
Age : 53 Gender : Male
Photo Available

137 CZM0734855
Name : Sandhya Anil Gedam
Husband's Name: Anil Gedam
House Number : 7
Age : 50 Gender : Female
Photo Available

138 ZCN7716368
Name : Diksha Dhanraj Gedam
Husband's Name: Dhanraj Anil Gedam
House Number : 7
Age : 26 Gender : Female
Photo Available

139 ZCN4106654
Name : Suraj Devanand Vetal
Father's Name: Devanand Vetal
House Number : 7a
Age : 35 Gender : Male
Photo Available

140 CZM1547165
Name : Panjabrao Hasna Madavi
Father's Name: Hasna Madavi
House Number : 9
Age : 76 Gender : Male
Photo Available

141 CZM1547132
Name : Bhagirathi Punjab Madavi
Husband's Name: Punjab Madavi
House Number : 9
Age : 71 Gender : Female
Photo Available

142 CZM1546266
Name : Devanan Punjab Madavi
Father's Name: Punjab Madavi
House Number : 9
Age : 45 Gender : Male
Photo Available

143 CZM0708222
Name : Santosh Gomaji Pachare
Father's Name: Gomaji Pachare
House Number : 9
Age : 45 Gender : Male
Photo Available

144 CZM0707323
Name : Ankush Gomaji Pachare
Father's Name: Gomaji Pachare
House Number : 9
Age : 42 Gender : Male
Photo Available

145 CZM0734046
Name : Nanda Chintaman Madavi
Husband's Name: Chintaman Madavi
House Number : 10
Age : 61 Gender : Female
Photo Available

146 CZM0707653
Name : Maya Vishwanath Madavi
Husband's Name: Vishwanath Madavi
House Number : 10
Age : 51 Gender : Female
Photo Available

147 ZCN4106589
Name : prashant umare
Father's Name: Raju umare
House Number : 10
Age : 35 Gender : Male
Photo Available

148 CZM0734525
Name : Kisna Gulab Chandekar
Father's Name: Gulab Chandekar
House Number : 11
Age : 56 Gender : Male
Photo Available

149 CZM0734533
Name : Kunda Kisna Chandekar
Husband's Name: Kisna Chandekar
House Number : 11
Age : 46 Gender : Female
Photo Available

150 ZCN5263421
Name : Sharda Kisna Chandekar
Father's Name: Kisna Chandekar
House Number : 11
Age : 32 Gender : Female
Photo Available

151 ZCN0310722
Name : Ukandabai J Keshav Madavi
Husband's Name: Keshav Madavi
House Number : 13
Age : 80 Gender : Female
Photo Available

152 CZM1544733
Name : Kisan Keshav Madavi
Father's Name: Keshav Madavi
House Number : 13
Age : 43 Gender : Male
Photo Available

153 ZCN1320605
Name : Anusaya Bhaurav Todsam
Father's Name: Bhaurav Todsam
House Number : 13
Age : 59 Gender : Female
Photo Available

154 ZCN0310730
Name : Bhaurao Champat Todsam
Father's Name: Champat Todsam
House Number : 13 A
Age : 66 Gender : Male
Photo Available

155 ZCN0310748
Name : Waman Goma Atram
Father's Name: Goma Atram
House Number : 14
Age : 86 Gender : Male
Photo Available

156 ZCN1320233
Name : Gunvanta Govinda Kannake
Father's Name: Govinda Kannake
House Number : 15
Age : 44 Gender : Male
Photo Available

157 CZM0705111
Name : Haridas Doma Meshram
Father's Name: Doma Meshram
House Number : 16 A
Age : 60 Gender : Male
Photo Available

158 CZM0707745
Name : Shantabai Haridas Meshram
Husband's Name: Haridas Meshram
House Number : 16 A
Age : 55 Gender : Female
Photo Available

159 CZM0735019
Name : Panchafula Narayan Gedam
Husband's Name: Narayan Gedam
House Number : 17
Age : 71 Gender : Female
Photo Available

160 CZM0734566
Name : Kavdu Narayan Gedam
Father's Name: Narayan Gedam
House Number : 17
Age : 56 Gender : Male
Photo Available

161 CZM0734863
Name : Tara Kavdu Gedam
Husband's Name: Kavdu Gedam
House Number : 17
Age : 49 Gender : Female
Photo Available

162 ZCN1320597
Name : Shobha Shankar Gedam
Husband's Name: Shankar Gedam
House Number : 17
Age : 47 Gender : Female
Photo Available

163 ZCN4106647
Name : Jyoti Sumedh Nagrale
Husband's Name: Sumedh Nagrale
House Number : 19
Age : 41 Gender : Female
Photo Available

164 ZCN5263405
Name : Umesh Ramdas Yerme
Father's Name: Ramdas Yerme
House Number : 19
Age : 36 Gender : Male
Photo Available

165 ZCN0310784
Name : Ganpat Kisan Yerame
Father's Name: Kisan Yerame
House Number : 19 K
Age : 66 Gender : Male
Photo Available

166 ZCN0310794
Name : Shobha Ganpat Yerame
Husband's Name: Ganpat Yerame
House Number : 19 K
Age : 61 Gender : Female
Photo Available

167 ZCN0310813
Name : Bhanudas Kisna Yerame
Father's Name: Kisna Yerame
House Number : 21
Age : 55 Gender : Male
Photo Available

168 CZM0708438
Name : Uma J Bhanudas Yerame
Husband's Name: Bhanudas Yerame
House Number : 21
Age : 50 Gender : Female
Photo Available

169 CZM0734236
Name : Devkabai J Ganpat Dhurve
Husband's Name: Ganpat Dhurve
House Number : 22
Age : 60 Gender : Female
Photo Available

170 CZM0734244
Name : Mahadev Ganpat Dhurve
Father's Name: Ganpat Dhurve
House Number : 22
Age : 44 Gender : Male
Photo Available

171 ZCN7623515
Name : Laxmi Mahadeo Dhurve Dhurve
Father's Name: Mahadeo Ganpat Dhurve
House Number : 22
Age : 23 Gender : Female
Photo Available

172 CZM0735126
Name : Maroti Laxman Vadekar
Father's Name: Laxman Vadekar
House Number : 23
Age : 69 Gender : Male
Photo Available

173 ZCN0310821
Name : Venubai Maroti Vadekar
Husband's Name: Maroti Vadekar
House Number : 23
Age : 61 Gender : Female
Photo Available

174 ZCN7405590
Name : Indira Tanba Vadekar
Husband's Name: Tanba Vadekar
House Number : 23 A
Age : 58 Gender : Female
Photo Available

175 CZM0706242
Name : Mahadev Tanba Vadekar
Father's Name: Tanba Vadekar
House Number : 23 A
Age : 56 Gender : Male
Photo Available

176 CZM0707547
Name : chanda mahadev wadekar
Husband's Name: Mahadev Vadekar
House Number : 23 A
Age : 51 Gender : Female
Photo Available

177 ZCN7600927
Name : Mayur Mahadeo Wadekar Wadekar
Father's Name: Mahadeo Tanaba Wadekar
House Number : 23 A
Age : 27 Gender : Male
Photo Available

178 CZM0707018
Name : Mayavati Ambadas Thul
Husband's Name: Ambadas Thul
House Number : 23 B
Age : 61 Gender : Female
Photo Available

179 CZM0734350
Name : Haridas Narayan Vadekar
Father's Name: Narayan Vadekar
House Number : 23 B
Age : 68 Gender : Male
Photo Available

180 ZCN7405608
Name : Ranjana Haridas Vadekar
Husband's Name: Haridas Vadekar
House Number : 23 B
Age : 61 Gender : Female
Photo Available

181 ZCN1320209
Name : Narayan Mangal Kuhite
Father's Name: Mangal Kuhite
House Number : 28
Age : 63 Gender : Male
Photo Available

182 ZCN7405616
Name : Kanta Narayan Kuhite
Father's Name: Narayan Kuhite
House Number : 28
Age : 58 Gender : Male
Photo Available

183 CZM0707216
Name : Chanda Rameshrao Labhane
Husband's Name: Rameshrao Labhane
House Number : 28
Age : 44 Gender : Female
Photo Available

184 ZCN7405624
Name : Kavdu Mangal Kuhite
Father's Name: Mangal Kuhite
House Number : 28 A
Age : 52 Gender : Male
Photo Available

185 CZM1546993
Name : Pushpa Kavdu Kuite
Husband's Name: Kavdu Kuite
House Number : 28 A
Age : 50 Gender : Female
Photo Available

186 CZM0707224
Name : Varsha Sureshrao Labhane
Husband's Name: Sureshrao Labhane
House Number : 28 A
Age : 44 Gender : Female
Photo Available

187 CZM0734905
Name : Kanchan Dineshrao Labhane
Husband's Name: Dineshrao Labhane
House Number : 30
Age : 44 Gender : Female
Photo Available

188 CZM0735183
Name : Sarla Balkrishna Mandhare
Husband's Name: Balkrishna Mandhare
House Number : 30
Age : 56 Gender : Female
Photo Available

189 CZM0734764
Name : Narayan Dhulba Mandhare
Father's Name: Dhulba Mandhare
House Number : 30 A
Age : 76 Gender : Male
Photo Available

190 CZM0734780
Name : Kaushalyabai Narayan Mandhare
Husband's Name: Narayan Mandhare
House Number : 30 A
Age : 71 Gender : Female
Photo Available

191 CZM0706705
Name : Ankush Narayan Mandhare
Father's Name: Narayan Mandhare
House Number : 30 A
Age : 47 Gender : Male
Photo Available

192 CZM0734681
Name : Vasanta Narayan Mandhare
Father's Name: Narayan Mandhare
House Number : 30 B
Age : 50 Gender : Male
Photo Available

193 CZM0734673
Name : Kalpana Vasanta Mandhare
Husband's Name: Vasanta Mandhare
House Number : 30 B
Age : 43 Gender : Female
Photo Available

194 CZM0734921
Name : Bhaurav Bapurao Meshram
Father's Name: Bapurao Meshram
House Number : 33
Age : 73 Gender : Male
Photo Available

195 CZM0707703
Name : Kunda Bhaurav Meshram
Husband's Name: Bhaurav Meshram
House Number : 33
Age : 69 Gender : Female
Photo Available

196 CZM0707455
Name : Mahadev Tulshiram Meshram
Father's Name: Tulshiram Meshram
House Number : 33
Age : 66 Gender : Male
Photo Available

197 CZM0707349
Name : Shobha Mahadevrao Meshram
Father's Name: Mahadevrao Meshram
House Number : 33
Age : 62 Gender : Female
Photo Available

198 CZM0704627
Name : Arvind Bhaurao Meshram
Father's Name: Bhaurao Meshram
House Number : 33
Age : 43 Gender : Male
Photo Available

199 ZCN1319854
Name : Chandrabhan Maroti Mandhare
Father's Name: Maroti Mandhare
House Number : 34
Age : 64 Gender : Male
Photo Available

200 CZM0735233
Name : Shobha Chandrabhan Mandhare
Husband's Name: Chandrabhan Mandhare
House Number : 34
Age : 59 Gender : Female
Photo Available

201 CZM0734822
Name : Sham Rao Dhulba Mandhare
Father's Name: Dhulba Mandhare
House Number : 34 B
Age : 76 Gender : Male
Photo Available

202 ZCN7405632
Name : Laxmi Sham Rao Mandhare
Husband's Name: Sham Rao Mandhare
House Number : 34 B
Age : 71 Gender : Female
Photo Available

203 ZCN7405640
Name : Suresh Sham Rao Mandhare
Father's Name: Sham Rao Mandhare
House Number : 34 B
Age : 56 Gender : Male
Photo Available

204 ZCN7405657
Name : Chanda Suresh Mandhare
Father's Name: Suresh Mandhare
House Number : 34 B
Age : 51 Gender : Female
Photo Available

205 ZCN7623572
Name : Sandip Suresh Mandhare Mandhare
Father's Name: Suresh Shamrao Mandhare
House Number : 34 B
Age : 29 Gender : Male
Photo Available

206 CZM2653848
Name : Gajanan Chandrabhan Mandhare
Father's Name: Chandrabhan Mandhare
House Number : 35
Age : 43 Gender : Male
Photo Available

207 ZCN5263371
Name : Jayshri Gajanan Mandhre
Husband's Name: Gajanan Mandhre
House Number : 35
Age : 36 Gender : Female
Photo Available

208 ZCN0310893
Name : Sudhakar Sham Rao Mandhare
Father's Name: Sham Rao Mandhare
House Number : 37
Age : 59 Gender : Male
Photo Available

209 ZCN0310904
Name : Venubai Sudhakar Mandhare
Husband's Name: Sudhakar Mandhare
House Number : 37
Age : 51 Gender : Female
Photo Available

210 ZCN4106670
Name : Vishal Dhanraj Vagde
Father's Name: Dhanraj Vagde
House Number : 37a
Age : 38 Gender : Male
Photo Available

211 ZCN4106613
Name : Atish Vaman Rao Vagde
Father's Name: Vaman Rao Vagde
House Number : 37a
Age : 35 Gender : Male
Photo Available

212 CZM0708420
Name : Gyneshavar Mahadev Madhare
Father's Name: Mahadev Madhare
House Number : 41
Age : 60 Gender : Male
Photo Available

213 CZM0708396
Name : Vanita Dynaneshvar Mandhare
Father's Name: Dynaneshvar Mandhare
House Number : 41
Age : 53 Gender : Male
Photo Available

214 ZCN4106639
Name : Vishal Ambadas Thul
Father's Name: Ambadas Thul
House Number : 41
Age : 38 Gender : Male
Photo Available

215 ZCN7623499
Name : Varsha Vikas Devtale Devtale
Husband's Name: Vikas Prabhakar Devtale
House Number : 46
Age : 36 Gender : Female
Photo Available

216 ZCN7624414
Name : SAGAR RAJU DEVTALE Devtale
Father's Name: RAJU MAROTI DEVTALE
House Number : 49
Age : 24 Gender : Male
Photo Available

217 ZCN7405665
Name : Kisan Ganpat Besurakar
Father's Name: Ganpat Besurakar
House Number : 68
Age : 58 Gender : Male
Photo Available

218 ZCN7405673
Name : Asha J Kisan Besurakar
Husband's Name: Kisan Besurakar
House Number : 68
Age : 55 Gender : Female
Photo Available

219 ZCN7405681
Name : Panchafulabai Vishwanath Meshram
Husband's Name: Vishwanath Meshram
House Number : 68 A
Age : 75 Gender : Female
Photo Available

220 CZM0705533
Name : Vijay Shankar Patil
Father's Name: Shankar Patil
House Number : 68 A
Age : 42 Gender : Male
Photo Available

221 CZM0734798
Name : Diwakar Bisan Khandate
Father's Name: Bisan Khandate
House Number : 72
Age : 54 Gender : Male
Photo Available

222 ZCN7624430
Name : VAIBHAV DIWAKAR kHANDATE Khandate
Father's Name: DIWAKAR KHANDATE
House Number : 72
Age : 26 Gender : Male
Photo Available

223 ZCN7624422
Name : PRITI DIWAKAR KHANDATE Khandate
Father's Name: DIWAKAR BISAN KHANDATE
House Number : 72
Age : 23 Gender : Female
Photo Available

224 ZCN7642903
Name : bhagawan kudmate
Father's Name: nagorao kudmate
House Number : 145
Age : 68 Gender : Male
Photo Available

225 ZCN7642895
Name : kanta kudmate
Husband's Name: bhagawan kudmate
House Number : 145
Age : 61 Gender : Female
Photo Available

226 ZCN0310946
Name : Mukinda Jyotiram Gedam
Father's Name: Jyotiram Gedam
House Number : 171
Age : 56 Gender : Male
Photo Available

227 CZM0707612
Name : Vijay Sahebrao Bhise
Father's Name: Sahebrao Bhise
House Number : 191
Age : 59 Gender : Male
Photo Available

228 CZM0707620
Name : Rekha Vijay Bhise
Husband's Name: Vijay Bhise
House Number : 191
Age : 51 Gender : Female
Photo Available

229 CZM0706614
Name : Dilip Sahebrao Bhise
Father's Name: Sahebrao Bhise
House Number : 192
Age : 56 Gender : Male
Photo Available

230 CZM0708370
Name : Baby Dilip Bhise
Husband's Name: Dilip Bhise
House Number : 192
Age : 51 Gender : Female
Photo Available

231 ZCN6964043
Name : suvarna shankar yerame
Father's Name: shankar yerame
House Number : 214
Age : 32 Gender : Female
Photo Available

232 ZCN6964050
Name : ashawini arun mahajan
Husband's Name: arun mahajan
House Number : 216
Age : 33 Gender : Female
Photo Available

233 ZCN6963920
Name : satish uttam yerame
Father's Name: uttam yerame
House Number : 243
Age : 30 Gender : Male
Photo Available

234 ZCN7718711
Name : Rasika Atul Yerame
Husband's Name: Atul Uttam Yerame
House Number : 243
Age : 25 Gender : Female
Photo Available

235 ZCN7718729
Name : Dhanashri Satish Yerame
Husband's Name: Satish Uttam Yerame
House Number : 243
Age : 23 Gender : Female
Photo Available

236 ZCN6964639
Name : harsha sanjay mandhare
Husband's Name: sanjay mandhare
House Number : 246
Age : 31 Gender : Female
Photo Available

237 ZCN1320613
Name : Suresh Kashinath Meshram
Father's Name: Kashinath Meshram
House Number : 33 1
Age : 51 Gender : Male
Photo Available

238 CZM0734988
Name : Kalpana Suresh Meshram
Husband's Name: Suresh Meshram
House Number : 33 1
Age : 45 Gender : Female
Photo Available

239 ZCN5263397
Name : Sundar arvind Meshram
Husband's Name: arvind Meshram
House Number : 33 1
Age : 31 Gender : Female
Photo Available

240 ZCN7620842
Name : Kulvant Suresh Meshram Meshram
Father's Name: Suresh Kashinath Meshram
House Number : 33-1
Age : 24 Gender : Male
Photo Available

241 CZM0707570
Name : Shankar Maroti Mandhare
Father's Name: Maroti Mandhare
House Number : 341
Age : 71 Gender : Male
Photo Available

242 CZM0707562
Name : Duga Rshankar Mandhare
Husband's Name: Shankar Mandhare
House Number : 341
Age : 56 Gender : Female
Photo Available

243 CZM0707141
Name : Neelima Dipakrao Umare
Husband's Name: Dipakrao Umare
House Number : 341
Age : 43 Gender : Female
Photo Available

244 ZCN7776792
Name : Shital Sonal Nagrale
Husband's Name: Sonal Sheshrao Nagrale
House Number : 33
Age : 31 Gender : Female
Photo Available

245 ZCN7795891
Name : Ravina Vasantrao Mandhare
Father's Name: Vasantrao Mandhare
House Number : 30 B
Age : 26 Gender : Female
Photo Available

246 ZCN7808801
Name : Sneha Ankush Mandhare Mandhare
Father's Name: Ankush Mandhare
House Number : 30A
Age : 21 Gender : Female
Photo Available

247 ZCN7885429
Name : Kajal Vikas Mandhare
Husband's Name: Vikas Suresh Mandhare
House Number : 06
Age : 24 Gender : Female
Photo Available

248 CZM0706648
Name : Padmakar Haridas Bhise
Father's Name: Haridas Bhise
House Number : 032
Age : 46 Gender : Male
Photo Available

249 ZCN6301824
Name : Jyoti Padmakar Bhise
Husband's Name: Padmakar Bhise
House Number : 000
Age : 38 Gender : Female
Photo Available

250 ZCN6301832
Name : Priti Gajanan Bhise
Husband's Name: Gajanan Bhise
House Number : 007
Age : 36 Gender : Female
Photo Available

251 CZM0734079
Name : Gajanan Haridas Bhise
Father's Name: Haridas Bhise
House Number : 08
Age : 44 Gender : Male
Photo Available

252 ZCN7938608
Name : Pratiksha Sachin Waghade
Husband's Name: Sachin Waghade
House Number : Borimahal
Age : 29 Gender : Female
Photo Available

253 ZCN7957657
Name : Varsha Gajanan Atram
Husband's Name: Gajanan Bapusha Atram
House Number : Aatram House
Age : 41 Gender : Female
Photo Available

254 ZCN8163388
Name : Varsha Praful Tivare
Husband's Name: Praful Tivare
House Number : 01
Age : 47 Gender : Female
Photo Available

255 ZCN8165276
Name : laxmi bhanudas yerme
Husband's Name: bhanudas yerme
House Number : wadgaon
Age : 30 Gender : Female
Photo Available

256 ZCN8167017
Name : Laxmi Amol Madavi
Husband's Name: Amol Madavi
House Number : At.Wadgaon Tq, Kalamb Dist. Y
Age : 30 Gender : Female
Photo Available

257 ZCN8167710
Name : Praful Babarao Tiware
Father's Name: Babarao Tiware
House Number : 01
Age : 50 Gender : Male
Photo Available

258 ZCN8173213
Name : Tana Narayan Yerme
Husband's Name: Tana Yerme
House Number : Ward No 1
Age : 46 Gender : Female
Photo Available

259 ZCN8189235
Name : Harshal Prafulrao Bhise
Father's Name: Prafulrao Bhise
House Number : 63
Age : 21 Gender : Male
Photo Available

260 ZCN8290900
Name : Manjusha Prakash Bhise
Mother's Name: Rekha Prakash Bhise
House Number : 215
Age : 30 Gender : Female
Photo Available

261 ZCN6440606
Name : Savita Milind Kambale
Husband's Name: Milind Kambale
House Number :
Age : 44 Gender : Female
Photo Available

262 ZCN6440598
Name : rajni rahul labhane
Husband's Name: rahul labhane
House Number :
Age : 40 Gender : Female
Photo Available

263 ZCN6440614
Name : Jyotsna Nilesh Labhane
Husband's Name: Nilesh Labhane
House Number :
Age : 35 Gender : Female
Photo Available

264 ZCN6440655
Name : Shubham Sanghpal Labhane
Father's Name: Sanghpal Labhane
House Number :
Age : 32 Gender : Male
Photo Available

265 ZCN6720841
Name : Sunil Ramaji Thul
Father's Name: Ramaji Thul
House Number :
Age : 54 Gender : Male
Photo Available

266 ZCN5263470
Name : Akash Prabhudas Umare
Father's Name: Prabhudas Umare
House Number :
Age : 34 Gender : Male
Photo Available

267 ZCN7663271
Name : ANURAG NANDKISHOR UMARE
Father's Name: NANDKISHOR UMARE
House Number : Samaj MandirvJawal
Age : 23 Gender : Male
Photo Available

268 ZCN7645880
Name : Rani Umare
Father's Name: Nandakishor umare
House Number : 01
Age : 24 Gender : Female
Photo Available

269 CZM0735134
Name : Saraswati Narayan Telang
Husband's Name: Narayan Telang
House Number : 1
Age : 91 Gender : Female
Photo Available

270 CZM0708545
Name : Gopal Narayan Telang
Father's Name: Narayan Telang
House Number : 1
Age : 57 Gender : Male
Photo Available

271 CZM0735142
Name : Avinash Narayan Telang
Father's Name: Narayan Telang
House Number : 1
Age : 56 Gender : Male
Photo Available

272 ZCN6111157
Name : Vivek Narayan Telang
Father's Name: Narayan Telang
House Number : 1
Age : 47 Gender : Male
Photo Available

273 ZCN5263454
Name : Manisha Vivek Telang
Husband's Name: Vivek Telang
House Number : 1
Age : 40 Gender : Female
Photo Available

274 ZCN7405699
Name : Sanjay Mahadev Labhane
Father's Name: Mahadev Labhane
House Number : 3
Age : 56 Gender : Male
Photo Available

275 ZCN1320415
Name : Namrata Sanjay Labhane
Father's Name: Sanjay Labhane
House Number : 3
Age : 51 Gender : Female
Photo Available

276 CZM0734004
Name : Leela Rohidas Umare
Husband's Name: Rohidas Umare
House Number : 31
Age : 72 Gender : Female
Photo Available

277 ZCN5263462
Name : Shreekant Rohidas Umare
Father's Name: Rohidas Umare
House Number : 31
Age : 33 Gender : Male
Photo Available

278 ZCN5147996
Name : Sumesh Ramraoji Nagrale
Father's Name: Ramraoji Nagrale
House Number : 32
Age : 46 Gender : Male
Photo Available

279 CZM0704551
Name : Sheshrao Vishwanath Nagrale
Father's Name: Vishwanath Nagrale
House Number : 33
Age : 69 Gender : Male
Photo Available

280 ZCN7405707
Name : Mayavati Sheshrao Nagrale
Husband's Name: Sheshrao Nagrale
House Number : 33
Age : 66 Gender : Female
Photo Available

281 ZCN5263447
Name : Sonal Sheshrao Nagrale
Father's Name: Sheshrao Nagrale
House Number : 33
Age : 35 Gender : Male
Photo Available

282 ZCN7405715
Name : Mudrakabai Shankar Umare
Husband's Name: Shankar Umare
House Number : 35
Age : 91 Gender : Female
Photo Available

283 ZCN3501244
Name : Anita Trisharan Umare
Husband's Name: Trisharan Umare
House Number : 24
Age : 50 Gender : Female
Photo Available

284 CZM0734053
Name : Dhanraj Chirkut Vagde
Father's Name: Chirkut Vagde
House Number : 37 A
Age : 60 Gender : Male
Photo Available

285 CZM0734020
Name : Asha Dhanraj Vagde
Husband's Name: Dhanraj Vagde
House Number : 37 A
Age : 55 Gender : Female
Photo Available

286 ZCN7629553
Name : Amol Dhanraj Wagde Wagde
Father's Name: Dhanraj Chirkut Wagde
House Number : 37 A
Age : 38 Gender : Male
Photo Available

287 ZCN7629546
Name : Sunita Vishal Wagde
Others: Dhanraj Chirkut Wagde
House Number : 37 A
Age : 30 Gender : Female
Photo Available

288 CZM0708297
Name : Ganesh Nathaji Surve
Father's Name: Nathaji Surve
House Number : 38
Age : 48 Gender : Male
Photo Available

289 CZM0707125
Name : Lata Ganesh Surve
Husband's Name: Ganesh Surve
House Number : 38
Age : 43 Gender : Female
Photo Available

290 ZCN7716350
Name : Adarsh Ganesh Surve
Father's Name: Ganesh Nathaji Surve
House Number : 38
Age : 23 Gender : Male
Photo Available

291 ZCN7715816
Name : Aditya Ganesh Surve
Father's Name: Ganesh Nathaji Surve
House Number : 38
Age : 21 Gender : Male
Photo Available

292 CZM0705848
Name : Dilip Gulab Labhane
Father's Name: Gulab Labhane
House Number : 39
Age : 54 Gender : Male
Photo Available

293 CZM0705004
Name : Mayavati Dilip Labhane
Husband's Name: Dilip Labhane
House Number : 39
Age : 50 Gender : Female
Photo Available

294 ZCN1320449
Name : Atish Ashok Kamble
Father's Name: Ashok Kamble
House Number : 42
Age : 41 Gender : Male
Photo Available

295 ZCN1319847
Name : Avinash Ashok Kamble
Father's Name: Ashok Kamble
House Number : 42
Age : 40 Gender : Male
Photo Available

296 CZM0734327
Name : Gulab Narayan Labhane
Father's Name: Narayan Labhane
House Number : 42
Age : 81 Gender : Male
Photo Available

297 ZCN7405798
Name : Subhadra Manik Labhane
Husband's Name: Manik Labhane
House Number : 42
Age : 71 Gender : Female
Photo Available

298 ZCN7405764
Name : Suresh Gulab Labhane
Father's Name: Gulab Labhane
House Number : 42
Age : 54 Gender : Male
Photo Available

299 ZCN7405772
Name : Dinesh Gulab Labhane
Father's Name: Gulab Labhane
House Number : 42
Age : 52 Gender : Male
Photo Available

300 ZCN7405806
Name : Ramesh Manik Labhane
Father's Name: Manik Labhane
House Number : 42
Age : 51 Gender : Male
Photo Available

301 ZCN7405814
Name : Rahul Manik Labhane
Father's Name: Manik Labhane
House Number : 42
Age : 50 Gender : Male
Photo Available

302 CZM0704742
Name : Sudhakar Manik Labhane
Father's Name: Manik Labhane
House Number : 42
Age : 46 Gender : Male
Photo Available

303 ZCN7574908
Name : Harsh Telang
Others: Anushri Telang
House Number : 42
Age : 25 Gender : Male
Photo Available

304 ZCN1320480
Name : Nilesh Gulab Rao Labhane
Father's Name: Gulab Rao Labhane
House Number : 43
Age : 48 Gender : Male
Photo Available

305 ZCN7405822
Name : Sangpal Mahadev Labhane
Father's Name: Mahadev Labhane
House Number : 44
Age : 60 Gender : Male
Photo Available

306 CZM0735001
Name : Anusaya Sangpal Labhane
Husband's Name: Sangpal Labhane
House Number : 44
Age : 53 Gender : Female
Photo Available

307 CZM0705426
Name : Madhu Mahadev Labhane
Father's Name: Mahadev Labhane
House Number : 44 A
Age : 50 Gender : Male
Photo Available

308 CZM0704585
Name : Haridas Madhav Rao Shivarkar
Father's Name: Madhav Rao Shivarkar
House Number : 44 A
Age : 41 Gender : Male
Photo Available

309 ZCN7405848
Name : Babarao Mahadev Labhane
Father's Name: Mahadev Labhane
House Number : 44 B
Age : 60 Gender : Male
Photo Available

310 CZM1546795
Name : Geeta Babarao Labhane
Husband's Name: Babarao Labhane
House Number : 44 B
Age : 45 Gender : Female
Photo Available

311 ZCN7405855
Name : Prabhudas Bhaurao Umare
Father's Name: Bhaurav Umare
House Number : 45
Age : 62 Gender : Male
Photo Available

312 ZCN5148002
Name : Saraswati Prabhudas Umare
Father's Name: Prabhudas Umare
House Number : 45
Age : 56 Gender : Female
Photo Available

313 ZCN1319904
Name : Sukhram Bhaurao Umare
Father's Name: Bhaurao Umare
House Number : 45 A
Age : 52 Gender : Male
Photo Available

314 CZM0706580
Name : Sushma Sukhram Umare
Husband's Name: Sukhram Umare
House Number : 45 A
Age : 47 Gender : Female
Photo Available

315 ZCN0311142
Name : Rekha Balkrishna Kamble
Husband's Name: Balkrishna Kamble
House Number : 47
Age : 66 Gender : Female
Photo Available

316 CZM0705285
Name : Prakash Balkrishna Kamble
Father's Name: Balkrishna Kamble
House Number : 47
Age : 41 Gender : Male
Photo Available

317 ZCN7081235
Name : anushri avinash telang
Father's Name: avinash telang
House Number : 85
Age : 26 Gender : Female
Photo Available

318 ZCN6897441
Name : Rajat Sanghapal Labhane
Father's Name: Sanghapal Mahadev Labhane
House Number : 115
Age : 30 Gender : Male
Photo Available

319 ZCN6897458
Name : AMIT ARUN THUL
Father's Name: ARUN THUL
House Number : 124
Age : 29 Gender : Male
Photo Available

320 ZCN7085897
Name : prajat sanghpal labhane
Father's Name: sanghpal labhane
House Number : 125
Age : 28 Gender : Male
Photo Available

321 ZCN1319896
Name : sima sunil thul
Father's Name: sunil Thul
House Number : 158
Age : 49 Gender : Female
Photo Available

322 ZCN6963854
Name : sarika vilash wagade
Husband's Name: vilash wagade
House Number : 236
Age : 33 Gender : Female
Photo Available

323 ZCN7723307
Name : Spandan Sunil Thul
Father's Name: Sunil Ramaji Thul
House Number : 01
Age : 22 Gender : Male
Photo Available

324 ZCN7878903
Name : Radha Shrikant Umare
Husband's Name: Shrikant Rohidas Umare
House Number : 59
Age : 28 Gender : Female
Photo Available

325 ZCN7895543
Name : Puja Gopal Telang
Father's Name: Gopal Telang
House Number : 001
Age : 25 Gender : Female
Photo Available

326 ZCN5013438
Name : Sonal Prasannajot Kamble
Husband's Name: Prasannajot Kamble
House Number : 009
Age : 34 Gender : Female
Photo Available

327 ZCN5013446
Name : Vilas Vaman Rao Vagde
Father's Name: Vaman Rao Vagde
House Number : 00
Age : 41 Gender : Male
Photo Available

328 ZCN6440085
Name : Swati Sudhakar Labhane
Husband's Name: Sudhakar Labhane
House Number : 10
Age : 33 Gender : Female
Photo Available

329 ZCN7914070
Name : Sachi Jitendra Kamble
Father's Name: Jitendra Kisan Kamble
House Number : 25
Age : 22 Gender : Female
Photo Available

330 ZCN7914922
Name : Kapil Sukharam Umare
Father's Name: Sukharam Bhauraoji Umare
House Number : 45A
Age : 24 Gender : Male
Photo Available

331 ZCN7918733
Name : DIKSHA DILIPRAO LABHANE
Father's Name: DILIP GULAB LABHANE
House Number : At Malkapur
Age : 30 Gender : Female
Photo Available

332 ZCN7928625
Name : NIKITA ADARSH SURVE
Husband's Name: ADARSH GANESH SURVE
House Number : MALKAPUR
Age : 23 Gender : Female
Photo Available

333 ZCN7964588
Name : Chandni Suryakant Thool
Husband's Name: Suryakant Thool
House Number : Malkapur
Age : 28 Gender : Female
Photo Available

334 ZCN7972987
Name : TANMAY TRISHARAN UMARE
Father's Name: Trisharan Umare
House Number : 24
Age : 22 Gender : Male
Photo Available

335 ZCN8187387
Name : Samyak Milind Kambale
Father's Name: Milind Gulab Kambale
House Number : 26
Age : 23 Gender : Male
Photo Available

336 ZCN6301915
Name : Diraj Devanand Betal
Father's Name: Devanand Betal
House Number :
Age : 33 Gender : Male
Photo Available

337 ZCN6301923
Name : Pankaj Devanand Betal
Father's Name: Devanand Betal
House Number :
Age : 33 Gender : Male
Photo Available

338 ZCN6440663
Name : Pradhnya Dhammprakash Kambale
Husband's Name: Dhammprakash Kambale
House Number :
Age : 40 Gender : Female
Photo Available

339 ZCN6440671
Name : Satish Pundalik Nagarale
Father's Name: Pundalik Nagarale
House Number :
Age : 42 Gender : Male
Photo Available

340 ZCN6301956
Name : Praful Bhimrao Umare
Father's Name: Bhimrao Umare
House Number :
Age : 34 Gender : Male
Photo Available

341 ZCN7639552
Name : RAVINA AAKASH UMARE
Husband's Name: AKASH PRABHUDAS UMARE
House Number : 0
Age : 30 Gender : Female
Photo Available

342 ZCN7601321
Name : Roshani Vishal Thul Thul
Husband's Name: Vishal Ambadas Thul
House Number : 0
Age : 29 Gender : Female
Photo Available

343 ZCN1320258
Name : Vasant Tukaram Yerame
Father's Name: Tukaram Yerame
House Number : 0
Age : 58 Gender : Male
Photo Available

344 ZCN1320720
Name : Baby Vasant Yerame
Husband's Name: Vasant Yerame
House Number : 0
Age : 53 Gender : Female
Photo Available

345 ZCN6301683
Name : Atul Vasant Yerame
Father's Name: Vasant Yerame
House Number : 0
Age : 32 Gender : Male
Photo Available

346 ZCN7102379
Name : sanjiwani kambale
Husband's Name: prakash kambale
House Number : 01
Age : 30 Gender : Female
Photo Available

347 ZCN7102387
Name : rekha umare
Husband's Name: prashant umare
House Number : 01
Age : 36 Gender : Female
Photo Available

348 ZCN7148000
Name : SANDEEP UMRE
Father's Name: PRABHUDAS UMRE
House Number : 01
Age : 31 Gender : Male
Photo Available

349 ZCN1319862
Name : Varsha Gopal Telang
Husband's Name: Gopal Telang
House Number : 1
Age : 49 Gender : Female
Photo Available

350 CZM0705921
Name : Archana Avinash Telang
Husband's Name: Avinash Telang
House Number : 1
Age : 49 Gender : Female
Photo Available

351 CZM0704833
Name : Kanchan Hanuman Bhagat
Husband's Name: Hanuman Bhagat
House Number : 2
Age : 56 Gender : Female
Photo Available

352 ZCN1320373
Name : Vishakha Bhanudas Omkar
Husband's Name: Bhanudas Omkar
House Number : 04
Age : 40 Gender : Female
Photo Available

353 CZM0704569
Name : Dayanand Bhaurav Omkar
Father's Name: Bhaurav Omkar
House Number : 4
Age : 66 Gender : Male
Photo Available

354 CZM0705939
Name : Kalpana Dayanand Omkar
Husband's Name: Dayanand Omkar
House Number : 4
Age : 61 Gender : Female
Photo Available

355 CZM0705780
Name : Kalavati Shankar Patil
Husband's Name: Shankar Patil
House Number : 6
Age : 66 Gender : Female
Photo Available

356 CZM0706523
Name : Devanand Shankar Betal
Father's Name: Shankar Betal
House Number : 7 A
Age : 61 Gender : Male
Photo Available

357 ZCN0311178
Name : Yashodhara Devanand Betal
Husband's Name: Devanand Betal
House Number : 7 A
Age : 56 Gender : Female
Photo Available

358 ZCN7405889
Name : Dharmpal Shankar Betal
Father's Name: Shankar Betal
House Number : 7 B
Age : 54 Gender : Male
Photo Available

359 CZM0705228
Name : shobha Raju umare
Husband's Name: Raju Umare
House Number : 10
Age : 51 Gender : Female
Photo Available

360 CZM0734731
Name : Kusum Dynaneshvar Kumare
Husband's Name: Dynaneshvar Kumare
House Number : 11
Age : 66 Gender : Female
Photo Available

361 ZCN7405905
Name : Dnyaneshwar Mahadev Umare
Father's Name: Mahadev Umare
House Number : 11
Age : 71 Gender : Male
Photo Available

362 CZM0705400
Name : Umesh Dynaneshvar Umare
Father's Name: Dynaneshvar Umare
House Number : 11
Age : 47 Gender : Male
Photo Available

363 ZCN1320332
Name : Surekha Umesh Umare
Husband's Name: Umesh Umare
House Number : 11
Age : 40 Gender : Female
Photo Available

364 CZM0707943
Name : Hirubai Rekhchand Umare
Husband's Name: Rekhchand Umare
House Number : 12
Age : 61 Gender : Female
Photo Available

365 ZCN6107627
Name : Rameshwar Gunvant Kanake
Father's Name: Gunvant Kanake
House Number : 15
Age : 39 Gender : Male
Photo Available

366 ZCN7405921
Name : Waman Chirkut Vagde
Father's Name: Chirkut Vagde
House Number : 17
Age : 71 Gender : Male
Photo Available

367 ZCN7405939
Name : Kamla Waman Vagde
Husband's Name: Waman Vagde
House Number : 17
Age : 61 Gender : Female
Photo Available

368 CZM0705012
Name : Pundlik Hari Nagrale
Father's Name: Hari Nagrale
House Number : 18
Age : 67 Gender : Male
Photo Available

369 ZCN7405947
Name : Maya Pundlik Nagrale
Husband's Name: Pundlik Nagrale
House Number : 18
Age : 61 Gender : Female
Photo Available

370 CZM0706218
Name : Laxman Hari Nagrale
Father's Name: Hari Nagrale
House Number : 19
Age : 73 Gender : Male
Photo Available

371 CZM0705798
Name : Satyafula Laxman Nagrale
Husband's Name: Laxman Nagrale
House Number : 19
Age : 68 Gender : Female
Photo Available

372 ZCN5148044
Name : Naresh Ganpat Dhurve
Father's Name: Ganpat Dhurve
House Number : 22
Age : 39 Gender : Male
Photo Available

373 CZM0875633
Name : Kisan Govind Rao Shende
Father's Name: Govind Rao Shende
House Number : 22 A
Age : 72 Gender : Male
Photo Available

374 ZCN5148051
Name : Sandeep Kisan Shende
Father's Name: Kisan Shende
House Number : 22 A
Age : 43 Gender : Male
Photo Available

375 CZM2654309
Name : Charandas Maroti Thul Thul
Father's Name: Maroti Sthul
House Number : 24
Age : 66 Gender : Male
Photo Available

376 ZCN7405954
Name : Surekha Charandas Thul Thul
Husband's Name: Charandas Sthul
House Number : 24
Age : 61 Gender : Female
Photo Available

377 CZM0708149
Name : Ujwala Jitendra Kabanle
Husband's Name: Jitendra Kabanle
House Number : 25
Age : 48 Gender : Female
Photo Available

378 ZCN7405962
Name : Kisan Shankar Kamble
Father's Name: Shankar Kamble
House Number : 25
Age : 75 Gender : Male
Photo Available

379 CZM0706036
Name : Changonibai Kisan Kamble
Husband's Name: Kisan Kamble
House Number : 25
Age : 70 Gender : Female
Photo Available

380 CZM2653715
Name : Jitendra Kisan Kamble
Father's Name: Kisan Kamble
House Number : 25
Age : 52 Gender : Male
Photo Available

381 ZCN1319870
Name : Panchafula Gulab Kamble
Husband's Name: Gulab Kamble
House Number : 27
Age : 80 Gender : Female
Photo Available

382 CZM2660397
Name : Milind Gulab Kamble
Father's Name: Gulab Kamble
House Number : 27
Age : 53 Gender : Male
Photo Available

383 CZM0705160
Name : Ashok Shankar Kamble
Father's Name: Shankar Kamble
House Number : 28
Age : 58 Gender : Male
Photo Available

384 CZM0708156
Name : Vanita Ashok Kamble
Husband's Name: Ashok Kamble
House Number : 28
Age : 55 Gender : Female
Photo Available

385 CZM0708131
Name : Presenjit Ashok Kambale
Father's Name: Ashok Kabanle
House Number : 03
Age : 43 Gender : Male
Photo Available

386 ZCN5148077
Name : Vaishali Praveen Umare
Husband's Name: Praveen Umare
House Number : 45
Age : 38 Gender : Female
Photo Available

387 ZCN6107635
Name : Amol Balkrishna Kamble
Father's Name: Balkrishna Kamble
House Number : 47
Age : 36 Gender : Male
Photo Available

388 ZCN6107601
Name : Hemant Shankar Vadekar
Father's Name: Shankar Vadekar
House Number : 47 A
Age : 35 Gender : Male
Photo Available

389 ZCN5148093
Name : Sunil Shamrao Yerame
Father's Name: Sham Rao Yerame
House Number : 64
Age : 35 Gender : Male
Photo Available

390 ZCN5148101
Name : Sagar Jagdish Pedor
Father's Name: Jagdish Pedor
House Number : 68 A
Age : 38 Gender : Male
Photo Available

391 ZCN7623564
Name : Jyotsna Vijay Patil Patil
Husband's Name: Vijay Shankar Patil
House Number : 68A
Age : 31 Gender : Female
Photo Available

392 ZCN5148069
Name : Baby J Kisanrao Shende
Husband's Name: Kisanrao Shende
House Number : 22 1
Age : 60 Gender : Female
Photo Available

393 ZCN7793441
Name : harshadip Labhane
Father's Name: Ramesh labhane
House Number : 216
Age : 22 Gender : Male
Photo Available

394 ZCN7879018
Name : Laxmi Praful Umare
Husband's Name: Praful Bhimrao Umare
House Number : 00
Age : 34 Gender : Female
Photo Available

395 ZCN7880818
Name : Nikita Gopal Telang
Father's Name: Gopal Telang Telang
House Number : 01
Age : 23 Gender : Female
Photo Available

396 ZCN7886070
Name : Yash Gopal Telang
Father's Name: Gopal Telang
House Number : 01
Age : 21 Gender : Male
Photo Available

397 ZCN7890965
Name : Pallavi Amol Kambale
Husband's Name: Amol Balkrushnaji Kambale
House Number : 47
Age : 26 Gender : Female
Photo Available

398 ZCN5013453
Name : Suryakant Charandas Thul
Father's Name: Charandas Thul
House Number : 01
Age : 34 Gender : Male
Photo Available

399 ZCN7799844
Name : Sidhhant Labhane
Father's Name: Sanjay Labhane
House Number : 03
Age : 25 Gender : Male
Photo Available

400 ZCN8289860
Name : Savita Atish Wagade
Husband's Name: Atish Waman Wagade
House Number : 17
Age : 38 Gender : Female
Photo Available

## SUMMARY OF ELECTORS

### A) NUMBER OF ELECTORS

| | | Roll Type | Roll Identification | NUMBER OF ELECTORS | | | |
|---|---|---|---|---|---|---|---|
| | | | | Male | Female | Third Gender | Total |
| I | Original | Mother Roll | Draft Electoral Roll prepared under Special Intensive Revision - 2026 | 208 | 192 | 0 | 400 |
| | | | | 208 | 192 | 0 | 400 |

Issued by Electoral Registration Office