ELECTORAL ROLL 2026 S13 Maharashtra

No. Name and Reservation Status of Assembly Constituency : 77 - RALEGAON (ST) (RESERVED)	Part No. : 144
No. Name and Reservation Status of Parliamentary Constituency(ies) in which the Assembly Constituency is located : 14 - YAVATMAL-WASHIM (GEN)	

1. Details of Revision

Year of Revision	2026
Qualifying Date	01-10-2026
Type of revision	Special Intensive Revision 2026
Date of Publication	31-08-2026

Roll Identification

Draft Electoral Roll prepared under Special Intensive Revision - 2026

2. Details of part and polling area

No. and name of sections in the part

1-G.P.Chaparda Premises
2-Z.P. High Primery.School Building Premises Chaparda
3-Kolam Pod Premises Chaparda
4-Anganwadi Premises Bellona
5-Z.P. Primery.School Bellona Premises
6--
7--
8--

Main Town or Village	: CHAPARDA
Police Station	: KALAMB
Taluka	: KALAMB
District	: YAVATMAL
Pin code	: 445401

3. Polling Station Details

No. and Name of Polling Station :	Type of Polling Station (Male/Female/General)	General
144 - Chaparda **Address of Polling Station :** Z P Primary School, Room No 1, Chaparda	Number of Auxiliary Polling Stations in this part :	0

4. NUMBER OF ELECTORS

Starting Serial No.	Ending Serial No.	Net Electors			
		Male	Female	Third Gender	Total
1	754	384	370	0	754

Issued by Electoral Registration Office

Nazri Naksha

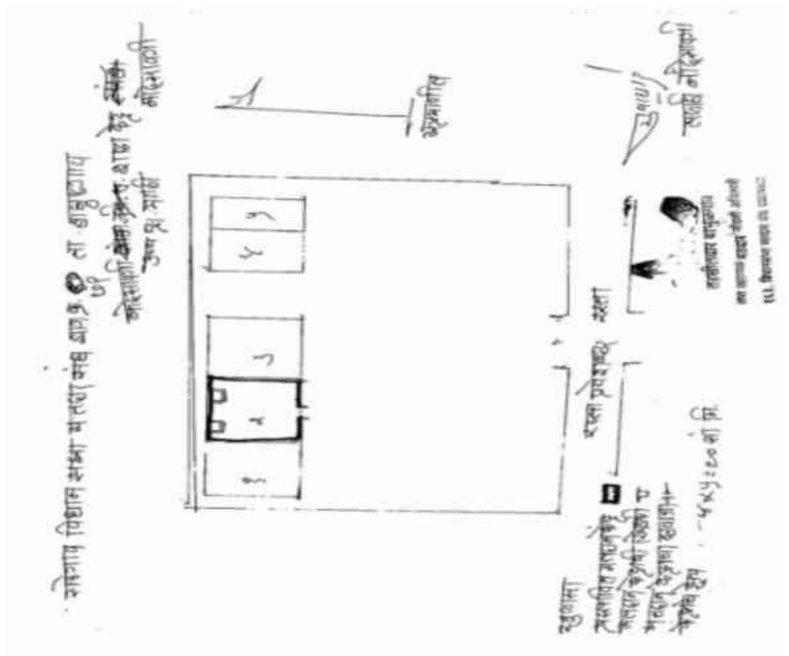

Google Map View



Polling Station Building Front View



Polling Station Front View



Cad View



Key MAP View



1 ZCN6440846
Name : Pawan Dayaram Aade
Father's Name: Dayaram Aade
House Number :
Age : 34 Gender : Male
Photo Available

2 ZCN6302574
Name : Pankaj Dayaram Ade
Father's Name: Dayaram Ade
House Number :
Age : 31 Gender : Male
Photo Available

3 ZCN6619514
Name : DIPAK DAYARAM ADE
Father's Name: DAYARAM ADE
House Number :
Age : 31 Gender : Male
Photo Available

4 ZCN6736060
Name : Sangita Ravindra Bhongade
Husband's Name: Ravindra Bhongade
House Number :
Age : 36 Gender : Female
Photo Available

5 ZCN6440861
Name : Gokul Daulat Bhongade
Father's Name: Daulat Bhongade
House Number :
Age : 31 Gender : Male
Photo Available

6 ZCN6793376
Name : Jaydatta Haribhau Borikar
Father's Name: Haribhau Borikar
House Number :
Age : 39 Gender : Male
Photo Available

7 ZCN6619464
Name : SANTOSH NAMDEV CHAVHAN
Father's Name: NAMDEV CHAVHAN
House Number :
Age : 30 Gender : Male
Photo Available

8 ZCN6757058
Name : shankar vishnu devakar
Father's Name: vishnu devakar
House Number :
Age : 32 Gender : Male
Photo Available

9 ZCN6833057
Name : Gita Gajanan Devanale
Husband's Name: Gajanan Devanale
House Number :
Age : 39 Gender : Female
Photo Available

10 ZCN6720999
Name : Sonu Dharade
Husband's Name: Govardhan Dharade
House Number :
Age : 31 Gender : Female
Photo Available

11 ZCN6440754
Name : Suvarma Uttaam Dole
Husband's Name: Uttaam Dole
House Number :
Age : 38 Gender : Female
Photo Available

12 ZCN6440762
Name : Vilas Kisan Dole
Father's Name: Kisan Dole
House Number :
Age : 38 Gender : Male
Photo Available

13 ZCN6440747
Name : Sandip Rama Dole
Father's Name: Rama Dole
House Number :
Age : 36 Gender : Male
Photo Available

14 ZCN6440770
Name : Umesh Kisan Dole
Father's Name: Kisan Dole
House Number :
Age : 35 Gender : Male
Photo Available

15 ZCN6440788
Name : Ganesh Kisan Dole
Father's Name: Kisan Dole
House Number :
Age : 34 Gender : Male
Photo Available

16 ZCN6685754
Name : Minakshi Gopalrao Galat
Father's Name: Gopalrao Galat
House Number :
Age : 31 Gender : Female
Photo Available

17 ZCN6440739
Name : Ravindra Babarav Gharade
Father's Name: Babarav Gharade
House Number :
Age : 34 Gender : Male
Photo Available

18 ZCN6793368
Name : Husen Suresh Ghotekar
Father's Name: Suresh Ghotekar
House Number :
Age : 30 Gender : Male
Photo Available

19 ZCN6858179
Name : Ram Laxman Hivarkar
Father's Name: Laxman Hivarkar
House Number :
Age : 39 Gender : Male
Photo Available

20 ZCN6858161
Name : Yamuna Ram Hivarkar
Husband's Name: Ram Hivarkar
House Number :
Age : 35 Gender : Female
Photo Available

21 ZCN6833032
Name : kalpana Dasharath Kale
Husband's Name: Dasharath Kale
House Number :
Age : 37 Gender : Female
Photo Available

22 ZCN6619480
Name : SACHIN ASHOK KAMADI
Father's Name: ASHOK KAMADI
House Number :
Age : 36 Gender : Male
Photo Available

23 ZCN6619498
Name : SAGAR ASHOK KAMADI
Father's Name: ASHOK KAMADI
House Number :
Age : 31 Gender : Male
Photo Available

24 ZCN6720965
Name : Geeraja Madhukar kasar
Father's Name: Madhukar kasar
House Number :
Age : 81 Gender : Female
Photo Available

25 ZCN6720957
Name : Sharada Raju Kasar
Husband's Name: Raju Kasar
House Number :
Age : 35 Gender : Female
Photo Available

26 ZCN6302905
Name : Raju Vitthal Kasar
Father's Name: Vitthal Kasar
House Number :
Age : 35 Gender : Male
Photo Available

27 ZCN6793343
Name : Purushottam Waghu Kasar
Father's Name: Waghu Kasar
House Number :
Age : 33 Gender : Male
Photo Available

28 ZCN6793327
Name : Haridas Vitthal Kasar
Father's Name: Vitthal Kasar
House Number :
Age : 30 Gender : Male
Photo Available

29 ZCN6440853
Name : Vijay Tulshiram Khadaki
Father's Name: Tulshiram Khadaki
House Number :
Age : 31 Gender : Male
Photo Available

30 ZCN6858195
Name : Chetana Vikki Khandate
Husband's Name: Vikki Khandate
House Number :
Age : 33 Gender : Female
Photo Available

31 ZCN6736078
Name : Ritesh Bhimrao Meshram
Mother's Name: Bhimrao Meshram
House Number :
Age : 39 Gender : Male
Photo Available

32 ZCN6793350
Name : Pravin Bhonuji Meshram
Father's Name: Bhonuji Meshram
House Number :
Age : 29 Gender : Male
Photo Available

33 ZCN6793384
Name : Pratik Dilip Meshram
Father's Name: Dilip Meshram
House Number :
Age : 28 Gender : Male
Photo Available

34 ZCN6302624
Name : Santosh Laxman Pandare
Father's Name: Laxman Pandare
House Number :
Age : 41 Gender : Male
Photo Available

35 ZCN6440838
Name : Sandip Lakshman Pandhare
Father's Name: Lakshman Pandhare
House Number :
Age : 38 Gender : Male
Photo Available

36 ZCN6303234
Name : Rahul Subhash Pandhare
Father's Name: Subhash Pandhre
House Number :
Age : 34 Gender : Male
Photo Available

37 ZCN6833065
Name : Anuradha Shankar Pandhare
Husband's Name: Shankar Pandhare
House Number :
Age : 31 Gender : Female
Photo Available

38 ZCN6736086
Name : Ashwini Subhash Pandhare
Father's Name: Subhash Pandhare
House Number :
Age : 29 Gender : Female
Photo Available

39 ZCN6793319
Name : Laxmi Ganapat Pimpalakar
Husband's Name: Ganapat Pimpalakar
House Number :
Age : 32 Gender : Female
Photo Available

40 ZCN6302988
Name : Santosh Lakhamaji Pimpalkar
Father's Name: Lakhamaji Pimpalkar
House Number :
Age : 35 Gender : Male
Photo Available

41 ZCN6302640
Name : Sudhakar Dashrath Pipale
Father's Name: Dashrath Pipale
House Number :
Age : 45 Gender : Male
Photo Available

42 ZCN6440796
Name : Priya Sandip Ramteke
Husband's Name: Sandip Ramteke
House Number :
Age : 38 Gender : Female
Photo Available

43 ZCN6619472
Name : SWAPNIL SHAMRAO RAMTEKE
Father's Name: SHAMRAO RAMTEKE
House Number :
Age : 37 Gender : Male
Photo Available

44 ZCN6720932
Name : Sunita Sanjay Ramteke
Husband's Name: Sanjay Ramteke
House Number :
Age : 37 Gender : Female
Photo Available

45 ZCN6793392
Name : Jyoti Narendra Ramteke
Husband's Name: Narendra Ramteke
House Number :
Age : 37 Gender : Female
Photo Available

46 ZCN6303044
Name : Anil Shankar Rathod
Father's Name: Shankar Rathod
House Number :
Age : 37 Gender : Male
Photo Available

47 ZCN6833081
Name : Vrushali Santosh Shende
Husband's Name: Santosh Shende
House Number :
Age : 38 Gender : Female
Photo Available

48 ZCN6440721
Name : Mala Ankush Talekar
Husband's Name: Ankush Talekar
House Number :
Age : 32 Gender : Female
Photo Available

49 ZCN6440879
Name : Jaya Yogaji Tembhurna
Father's Name: Yogaji Tembhurna
House Number :
Age : 35 Gender : Female
Photo Available

50 ZCN6440887
Name : Sadanand Yogaji Tembhurne
Father's Name: Yogaji Tembhurne
House Number :
Age : 35 Gender : Male
Photo Available

51 ZCN6720981
Name : Amar Gopal Uike
Father's Name: Gopal Uike
House Number :
Age : 36 Gender : Male
Photo Available

52 ZCN6720940
Name : Pooja Damodhar Uike
Father's Name: Damodhar Uike
House Number :
Age : 32 Gender : Female
Photo Available

53 ZCN6720973
Name : Dinesh Gopal Uike
Father's Name: Gopal Uike
House Number :
Age : 31 Gender : Male
Photo Available

54 ZCN6858187
Name : Vaishali Marotarao Vatode
Father's Name: Marotarao Vatode
House Number :
Age : 37 Gender : Female
Photo Available

55 ZCN6440804
Name : Vasudev Bhimrav Yelekar
Father's Name: Bhimrav Yelekar
House Number :
Age : 34 Gender : Male
Photo Available

56 ZCN6793335
Name : Anil Bhimarav Yelekar
Father's Name: Bhimarav Yelekar
House Number :
Age : 28 Gender : Male
Photo Available

57 ZCN7643224
Name : PRATIDNYA MOTGHARE
Husband's Name: RAJU MOTGHARE
House Number : AT. CHAPARDA
Age : 36 Gender : Female
Photo Available

58 ZCN7573223
Name : ASHOK KAMBLE
Father's Name: NILKANTHRAO KAMBLE
House Number : CHAPARDA MADKONA
Age : 68 Gender : Male
Photo Available

59 ZCN1312867
Name : Samadhan Punjaram Galat
Father's Name: Punjaram Galat
House Number : pimpalkar house
Age : 43 Gender : Male
Photo Available

60 ZCN7092448
Name : AJAY RAMKRUSHNA DEBARE
Father's Name: RAMKRUSHNA DEBARE
House Number : 001
Age : 27 Gender : Male
Photo Available

61 ZCN7536006
Name : dnyaneshwar Parasram Borkar Borkar
Father's Name: PARASARAM BORKAR
House Number : 01
Age : 24 Gender : Male
Photo Available

62 ZCN7147952
Name : shrikrushna chavare
Father's Name: govindrao chavare
House Number : 01
Age : 36 Gender : Male
Photo Available

63 ZCN7536212
Name : KANTA GHASADE
Husband's Name: KESHAV GHASADE
House Number : 01
Age : 45 Gender : Female
Photo Available

64 ZCN7104409
Name : suraj meshram
Father's Name: devdatt meshram
House Number : 01
Age : 31 Gender : Male
Photo Available

65 ZCN7535974
Name : PRATIK MESHRAM
Father's Name: PRAMOD MESHRAM
House Number : 01
Age : 25 Gender : Male
Photo Available

66 ZCN7107527
Name : kalyani ramteke
Father's Name: rajendra ramteke
House Number : 01
Age : 28 Gender : Female
Photo Available

67 ZCN7113087
Name : ajay ramteke
Father's Name: shanjayrao ramteke
House Number : 01
Age : 28 Gender : Male
Photo Available

68 ZCN7108145
Name : punam shende
Husband's Name: sidharth shende
House Number : 01
Age : 43 Gender : Female
Photo Available

69 ZCN7106933
Name : sanju takalkar
Father's Name: madhav takalkar
House Number : 01
Age : 31 Gender : Male
Photo Available

70 ZCN7536196
Name : SANGITA TALEKAR
Father's Name: AMAR TALEKAR
House Number : 01
Age : 29 Gender : Female
Photo Available

71 ZCN7104383
Name : sharda uike
Husband's Name: gajanan uike
House Number : 01
Age : 44 Gender : Female
Photo Available

72 ZCN7536030
Name : VISHAL UIKE
Father's Name: ANANT UIKE
House Number : 01
Age : 24 Gender : Male
Photo Available

73 ZCN7536170
Name : DIKSHA GHOTEKAR
Father's Name: MAROTI GHOTEKAR
House Number : 1
Age : 24 Gender : Female
Photo Available

74 CZM0226241
Name : Suresh Bhaskarrao Uike
Father's Name: Bhaskarrao Uike
House Number : 1
Age : 53 Gender : Male
Photo Available

75 CZM0774471
Name : Geeta Sureshrao Uike
Husband's Name: Sureshrao Uike
House Number : 1
Age : 44 Gender : Female
Photo Available

76 ZCN7620669
Name : Dipali Suresh Uike Uike
Father's Name: Suresh Bhaskarrao Uike
House Number : 1
Age : 23 Gender : Female
Photo Available

77 ZCN7092091
Name : MINA GOKUL BHONGADE
Husband's Name: GOKUL BHONGADE
House Number : 002
Age : 31 Gender : Female
Photo Available

78 ZCN7092273
Name : RAMESH LAKSHMAN HIWARKAR
Father's Name: LAKSHMAN HIWARKAR
House Number : 002
Age : 34 Gender : Male
Photo Available

79 ZCN7092299
Name : SHIVAM VIJAY RAMTEKE
Father's Name: VIJAY RAMTEKE
House Number : 003
Age : 26 Gender : Male
Photo Available

80 ZCN7091689
Name : ASHISH GUNWANT RAMTEKE
Father's Name: GUNWANT RAMTEKE
House Number : 004
Age : 26 Gender : Male
Photo Available

81 ZCN7092125
Name : RAMESH SHANKAR SAKRAPURE
Father's Name: SHANKAR SAKRAPURE
House Number : 004
Age : 34 Gender : Male
Photo Available

82 ZCN7089451
Name : VACHHALA SHANKAR SAKRAPURE
Father's Name: SHANKAR SAKRAPURE
House Number : 006
Age : 29 Gender : Female
Photo Available

83 CZM0747543
Name : Babarao Dattaji Dharade
Father's Name: Dattaji Dharade
House Number : 6
Age : 69 Gender : Male
Photo Available

84 ZCN5013628
Name : Gowardhan Babarao Dharade
Father's Name: Babarao Dharade
House Number : 6
Age : 35 Gender : Male
Photo Available

85 ZCN7089634
Name : SANTOSH NAMDEO CHAVHAN
Father's Name: NAMDEO CHAVHAN
House Number : 009
Age : 30 Gender : Male
Photo Available

86 ZCN7090566
Name : sima santosh chavhan
Husband's Name: santosh chavhan
House Number : 10
Age : 35 Gender : Female
Photo Available

87 ZCN7090285
Name : ARUN DATTUJI CHAWARE
Father's Name: DATTUJI CHAWARE
House Number : 10
Age : 30 Gender : Male
Photo Available

88 ZCN5148358
Name : Sunita Vilas Shende
Husband's Name: Vilas Shende
House Number : 10
Age : 39 Gender : Female
Photo Available

89 CZM0746305
Name : Ninlakanth Madhav Rao Uik
Father's Name: Madhav Rao Uik
House Number : 10
Age : 66 Gender : Male
Photo Available

90 CZM0747402
Name : Durga Ninlakanth Uik
Husband's Name: Ninlakanth Uik
House Number : 10
Age : 58 Gender : Female
Photo Available

91 CZM0747741
Name : Annapurna Anata Uik
Husband's Name: Anata Uik
House Number : 10
Age : 49 Gender : Female
Photo Available

92 ZCN0313247
Name : Anant Madhav Rao Uike
Father's Name: Madhav Rao Uike
House Number : 10
Age : 57 Gender : Male
Photo Available

93 ZCN7094865
Name : antakala sudhakar pimpale
Husband's Name: sudhakar pimpale
House Number : 11
Age : 37 Gender : Female
Photo Available

94 ZCN7089543
Name : RATNAKALA ANANTA GHATOL
Husband's Name: ANANTA GHATOL
House Number : 12
Age : 39 Gender : Female
Photo Available

95 ZCN7088453
Name : AJAY MADHUKAR KHADKI
Father's Name: MADHUKAR KHADKI
House Number : 014
Age : 28 Gender : Male
Photo Available

96 ZCN0313253
Name : Kusumabai Babarao Korche
Husband's Name: Babarao Korche
House Number : 14
Age : 76 Gender : Female
Photo Available

97 ZCN7088560
Name : DASHRATH HIRAMAN KALE
Father's Name: HIRAMAN KALE
House Number : 015
Age : 43 Gender : Male
Photo Available

98 ZCN5263728
Name : Sunita Indrajeet Kinnake
Husband's Name: Indrajeet Kinnake
House Number : 15
Age : 49 Gender : Female
Photo Available

99 CZM0745455
Name : Ravi Babarao Uie
Father's Name: Babarao Uike
House Number : 15
Age : 45 Gender : Male
Photo Available

100 CZM0226308
Name : Mainabai Gulab Rao Uike
Husband's Name: Gulab Rao Uike
House Number : 15
Age : 73 Gender : Female
Photo Available

101 ZCN0313273
Name : Devakabai Babarao Uike
Husband's Name: Babarao Uike
House Number : 15
Age : 69 Gender : Female
Photo Available

102 ZCN1312875
Name : Savita Uike
Husband's Name: ravi Uike
House Number : 15
Age : 42 Gender : Female
Photo Available

103 ZCN7087729
Name : UMESH GOMA KUMBHEKAR
Father's Name: GOMA KUMBHEKAR
House Number : 016
Age : 28 Gender : Male
Photo Available

104 ZCN7094717
Name : girija ankush khadaki
Husband's Name: ankush khadaki
House Number : 16
Age : 28 Gender : Female
Photo Available

105 CZM0746412
Name : Gulab Rao Balanand Uike
Father's Name: Balanand Uike
House Number : 16
Age : 84 Gender : Male
Photo Available

106 CZM0226316
Name : Deepak Gulab Rao Uike
Father's Name: Gulab Rao Uike
House Number : 16
Age : 50 Gender : Male
Photo Available

107 CZM0774398
Name : Manisha Dipakrao Uike
Husband's Name: Dipakrao Uike
House Number : 16
Age : 43 Gender : Female
Photo Available

108 ZCN7620750
Name : Kartikey Dipak Uike Uike
Father's Name: Dipak Gulabrao Uike
House Number : 16
Age : 23 Gender : Male
Photo Available

109 ZCN7087828
Name : UMESH SHANKAR SAKRAPURE
Father's Name: SHANKAR SAKRAPURE
House Number : 017
Age : 27 Gender : Male
Photo Available

110 ZCN0313304
Name : Shobhatai Ramesh Madavi
Husband's Name: Ramesh Madavi
House Number : 17
Age : 55 Gender : Female
Photo Available

111 CZM0746206
Name : Pratibha Nareshrao Madavi
Husband's Name: Nareshrao Madavi
House Number : 17
Age : 43 Gender : Female
Photo Available

112 ZCN7620735
Name : Gauri Naresh Madavi Madavi
Mother's Name: Pratibha Naresh Madavi
House Number : 17
Age : 23 Gender : Female
Photo Available

113 ZCN7702632
Name : Yogesh Madavi
Father's Name: Ramesh Madavi
House Number : House Number 17
Age : 34 Gender : Male
Photo Available

114 ZCN7087844
Name : SANGITA RAMESH HIWARKAR
Husband's Name: RAMESH HIWARKAR
House Number : 018
Age : 32 Gender : Female
Photo Available

115 ZCN7094881
Name : suraj gajanan khandate
Father's Name: gajanan khandate
House Number : 18
Age : 26 Gender : Male
Photo Available

116 ZCN7094907
Name : pavan ashokrao mangulkar
Father's Name: ashokrao mangulkar
House Number : 18
Age : 26 Gender : Male
Photo Available

117 ZCN7094915
Name : PRASHIL DAMODHAR UIKE
Father's Name: damodhar uike
House Number : 18
Age : 26 Gender : Male
Photo Available

118 ZCN7087935
Name : MANGESH KAILAS KALE
Father's Name: KAILAS KALE
House Number : 019
Age : 26 Gender : Male
Photo Available

119 ZCN7087877
Name : GANGA DINESH SURPAM
Father's Name: DINESH SURPAM
House Number : 019
Age : 28 Gender : Female
Photo Available

120 ZCN7086416
Name : VAIBHAV NARAYAN TEMBHURNE
Father's Name: NARAYAN TEMBHURNE
House Number : 021
Age : 25 Gender : Male
Photo Available

121 CZM0748749
Name : Sakhubai Dada Rao Gharade
Husband's Name: Dada Rao Gharade
House Number : 21
Age : 62 Gender : Female
Photo Available

122 ZCN0313320
Name : Panjabrao Dada Rao Gharade
Father's Name: Dada Rao Gharade
House Number : 21
Age : 51 Gender : Male
Photo Available

123 CZM0748616
Name : Lakshmibai Panjabrao Gharade
Husband's Name: Panjabrao Gharade
House Number : 21
Age : 49 Gender : Female
Photo Available

124 ZCN7094857
Name : sunanda kailas pimpalkar
Husband's Name: kailas pimpalkar
House Number : 22
Age : 37 Gender : Female
Photo Available

125 ZCN7093867
Name : abhijit arvind shende
Father's Name: arvind shende
House Number : 22
Age : 28 Gender : Male
Photo Available

126 CZM0747691
Name : Vachachhalabai Bakaram Kale
Husband's Name: Bakaram Kale
House Number : 23
Age : 56 Gender : Female
Photo Available

127 CZM0748756
Name : Kailash Bakaram Kale
Father's Name: Bakaram Kale
House Number : 23
Age : 46 Gender : Male
Photo Available

128 CZM0748608
Name : Ratnkala Kailash Kale
Husband's Name: Kailash Kale
House Number : 23
Age : 44 Gender : Female
Photo Available

129 ZCN7094832
Name : ashish ramesh uike
Father's Name: ramesh uike
House Number : 23
Age : 30 Gender : Male
Photo Available

130 ZCN7095870
Name : sangita chetan devgade
Husband's Name: chetan devgade
House Number : 25
Age : 33 Gender : Female
Photo Available

131 ZCN7589815
Name : MAYA NIKESH KAMDI
Husband's Name: NIKESH KAMDI
House Number : 25
Age : 32 Gender : Female
Photo Available

132 ZCN7095565
Name : sumitra kailas kasar
Husband's Name: kailas kasar
House Number : 25
Age : 48 Gender : Female
Photo Available

133 CZM0746131
Name : Anant Mahadev Meshram
Father's Name: Mahadev Meshram
House Number : 25
Age : 49 Gender : Male
Photo Available

134 CZM0746628
Name : Saraswati Anant Meshram
Husband's Name: Anant Meshram
House Number : 25
Age : 43 Gender : Female
Photo Available

135 ZCN7094824
Name : premila santosh uike
Husband's Name: santosh uike
House Number : 26
Age : 34 Gender : Female
Photo Available

136 ZCN0313362
Name : Ukanda Ganpat Talekar
Father's Name: Ganpat Talekar
House Number : 27
Age : 61 Gender : Male
Photo Available

137 ZCN5263710
Name : Amar Ukanda Talekar
Father's Name: Ukanda Talekar
House Number : 27
Age : 36 Gender : Male
Photo Available

138 ZCN7093578
Name : manisha mangesh uike
Husband's Name: mangesh uike
House Number : 27
Age : 75 Gender : Female
Photo Available

139 ZCN0313372
Name : Lakhma Motiram Pimpalakar
Father's Name: Motiram Pimpalakar
House Number : 31
Age : 62 Gender : Male
Photo Available

140 CZM0745794
Name : Shobha Lakhma Pimpalakar
Husband's Name: Lakhma Pimpalakar
House Number : 31
Age : 56 Gender : Female
Photo Available

141 ZCN7620800
Name : Praful Dilip Rathod Rathod
Mother's Name: Kusum Dilip Rathod
House Number : 32
Age : 24 Gender : Male
Photo Available

142 CZM0745703
Name : Devakabai Ram Krishna Andakhade
Husband's Name: Ram Krishna Andakhade
House Number : 33
Age : 49 Gender : Female
Photo Available

143 ZCN0313382
Name : Panditrao Shravan Lavhane
Father's Name: Shravan Lavhane
House Number : 34
Age : 68 Gender : Male
Photo Available

144 ZCN0313392
Name : Mandabai Panditrao Lavhane
Husband's Name: Panditrao Lavhane
House Number : 00
Age : 58 Gender : Female
Photo Available

145 ZCN0313411
Name : Shantabai Dada Rao Sakrapure
Husband's Name: Dada Rao Sakrapure
House Number : 35
Age : 64 Gender : Female
Photo Available

146 ZCN5148366
Name : Mangal Dada Rao Sakrapure
Father's Name: Dada Rao Sakrapure
House Number : 35
Age : 49 Gender : Male
Photo Available

147 ZCN1312842
Name : Parvati Mangal Sakrapure
Husband's Name: Mangal Sakrapure
House Number : 35
Age : 46 Gender : Female
Photo Available

148 CZM0746073
Name : Bhimrao Dada Rao Sakrapure
Father's Name: Dada Rao Sakrapure
House Number : 35
Age : 46 Gender : Male
Photo Available

149 CZM0745422
Name : Sudhir Namdev Uik
Father's Name: Namdev Uik
House Number : 36
Age : 44 Gender : Male
Photo Available

150 ZCN7423528
Name : Namdevrao Gunvantarao Uike
Father's Name: Gunvantarao Uike
House Number : 36
Age : 78 Gender : Male
Photo Available

151 CZM0773838
Name : Gajanan Namdevrao Uike
Father's Name: Namdevrao Uike
House Number : 36
Age : 50 Gender : Male
Photo Available

152 CZM0748566
Name : Gopal Rao Mukindarav Uike
Father's Name: Mukindarav Uike
House Number : 39
Age : 65 Gender : Male
Photo Available

153 CZM0748574
Name : Vandanabai Gopal Rao Uike
Husband's Name: Gopal Rao Uike
House Number : 39
Age : 61 Gender : Female
Photo Available

154 ZCN0313437
Name : Damodharav Mukundrao Uike
Father's Name: Mukundrao Uike
House Number : 39
Age : 60 Gender : Male
Photo Available

155 ZCN7095805
Name : narendra mahadev ramteke
Father's Name: mahadev ramteke
House Number : 44
Age : 49 Gender : Male
Photo Available

156 CZM0746347
Name : Yashvantrao Madhav Rao Uike
Father's Name: Madhav Rao Uike
House Number : 44
Age : 62 Gender : Male
Photo Available

157 ZCN0313471
Name : Kokilabai Yashvantrao Uike
Husband's Name: Yashvantrao Uike
House Number : 44
Age : 55 Gender : Female
Photo Available

158 ZCN1312586
Name : Bandu Haridas Borkar
Father's Name: Haridas Borkar
House Number : 46
Age : 38 Gender : Male
Photo Available

159 ZCN7094899
Name : devidas manik surapam
Father's Name: manik surapam
House Number : 46
Age : 25 Gender : Male
Photo Available

160 ZCN5068192
Name : Sultana Turanakhan Pathan
Father's Name: Turanakhan Pathan
House Number : 5 2
Age : 44 Gender : Female
Photo Available

161 ZCN1312537
Name : Anjana Bhimrao Sakrapure
Father's Name: Bhimrao Sakrapure
House Number : 53
Age : 40 Gender : Female
Photo Available

162 ZCN7090491
Name : chintaman uttam surpama
Father's Name: uttam surpama
House Number : 55
Age : 30 Gender : Male
Photo Available

163 ZCN1312677
Name : Baby Suresh Surpal
Husband's Name: Suresh Surpal
House Number : 56
Age : 47 Gender : Female
Photo Available

164 ZCN1312909
Name : Subhash Ram Rao Asole
Father's Name: Ram Rao Asole
House Number : 57
Age : 37 Gender : Male
Photo Available

165 ZCN6112064
Name : Haridas Daulat Devnale
Father's Name: Daulat Devnale
House Number : 57
Age : 39 Gender : Male
Photo Available

166 ZCN6378624
Name : Renuka Ramdas Devnale
Husband's Name: Ramdas Devnale
House Number : 57
Age : 38 Gender : Female
Photo Available

167 ZCN1312891
Name : Manda Vinayak Surpal
Husband's Name: Vinayak Surpal
House Number : 59
Age : 37 Gender : Female
Photo Available

168 ZCN6205488
Name : Kalavati Ram Krishna Debur
Husband's Name: Ram Krishna Debur
House Number : 61
Age : 47 Gender : Female
Photo Available

169 ZCN7095821
Name : nikhil subhash pandhare
Father's Name: subhash pandhare
House Number : 66
Age : 26 Gender : Male
Photo Available

170 ZCN7620966
Name : Yashoda Lakshman Pandhre Pandhre
Husband's Name: Lakshman Chandrabhan Pandhare
House Number : 66
Age : 61 Gender : Female
Photo Available

171 ZCN6112072
Name : Sunita Shankar Kumbhekar
Husband's Name: Shankar Kumbhekar
House Number : 69
Age : 37 Gender : Female
Photo Available

172 ZCN6205496
Name : Shrikrishna Bhimrao Sakrapure
Father's Name: Bhimrao Sakrapure
House Number : 75
Age : 43 Gender : Male
Photo Available

173 ZCN6302632
Name : Ravi Bhimrao Sakrapure
Father's Name: Bhimrao Sakrapure
House Number : 75
Age : 34 Gender : Male
Photo Available

174 ZCN6112080
Name : Ranjana Satish Kumbhekar
Husband's Name: Satish Kumbhekar
House Number : 76
Age : 37 Gender : Female
Photo Available

175 ZCN6378632
Name : Suman Kisanrao Avathale
Husband's Name: Kisanrao Avathale
House Number : 80
Age : 41 Gender : Female
Photo Available

176 ZCN7095813
Name : nilima gajanan atram
Husband's Name: gajanan atram
House Number : 88
Age : 31 Gender : Female
Photo Available

177 ZCN7094931
Name : ram wishvanath talande
Father's Name: wishvanath talande
House Number : 88
Age : 27 Gender : Male
Photo Available

178 ZCN7094949
Name : usha vilas dole
Husband's Name: vilas dole
House Number : 92
Age : 34 Gender : Female
Photo Available

179 ZCN7160377
Name : Tai Panjab Chawhan
Husband's Name: dasharath sakrapure
House Number : 100
Age : 36 Gender : Female
Photo Available

180 ZCN7160393
Name : kishor sakrapure
Father's Name: dasharath sakrapure
House Number : 100
Age : 35 Gender : Male
Photo Available

181 ZCN1312503
Name : Pankaj Neelkanth Uike
Father's Name: Neelkanth Uike
House Number : 111
Age : 35 Gender : Male
Photo Available

182 CZM2657013
Name : Ashok Daulat Mangulkar
Father's Name: Daulat Mangulkar
House Number : 114
Age : 48 Gender : Male
Photo Available

183 CZM2657005
Name : Shanta Ashok Mangulkar
Husband's Name: Ashok Mangulkar
House Number : 114
Age : 43 Gender : Female
Photo Available

184 ZCN1312511
Name : Lalita Sanjay Atram
Husband's Name: Sanjay Atram
House Number : 119
Age : 39 Gender : Female
Photo Available

185 ZCN6963474
Name : sanjay namadev malande
Father's Name: namadev malande
House Number : 123
Age : 38 Gender : Male
Photo Available

186 ZCN6964431
Name : anoj narayan tebhurne
Father's Name: narayan tebhurne
House Number : 125
Age : 28 Gender : Male
Photo Available

187 ZCN6964381
Name : suraj mangal sakrapure
Father's Name: mangal sakrapure
House Number : 126
Age : 27 Gender : Male
Photo Available

188 CZM0746909
Name : Jyotsna Ramu Ade
Husband's Name: Ramu Ade
House Number : 130
Age : 49 Gender : Female
Photo Available

189 ZCN7620644
Name : Shubham Ramuji Ade Ade
Mother's Name: Jyotsna Ramuji Ade
House Number : 130
Age : 24 Gender : Male
Photo Available

190 ZCN7620958
Name : Nikita Pravin Meshram Meshram
Father's Name: Pravin Namdev Meshram
House Number : 135
Age : 23 Gender : Female
Photo Available

191 ZCN1312487
Name : Satish Devdatt Meshram
Father's Name: Devdatt Meshram
House Number : 140
Age : 36 Gender : Male
Photo Available

192 ZCN7621154
Name : Roshan Ramesh Meshram Meshram
Father's Name: Ramesh Sakharam Meshram
House Number : 140
Age : 30 Gender : Male
Photo Available

193 ZCN7621253
Name : Pallavi Ramesh Meshram Meshram
Father's Name: Ramesh Sakharam Meshram
House Number : 140
Age : 27 Gender : Female
Photo Available

194 ZCN7160401
Name : kajal rathod
Father's Name: dilip rathod
House Number : 145
Age : 26 Gender : Female
Photo Available

195 ZCN7620792
Name : Shwejal Sunil Ramteke Ramteke
Mother's Name: lata Sunil Ramteke
House Number : 146
Age : 23 Gender : Female
Photo Available

196 ZCN6112049
Name : Anil Shankar Rao Thorat
Father's Name: Shankar Rao Thorat
House Number : 146
Age : 52 Gender : Male
Photo Available

197 CZM2656064
Name : Divani Sanjay Ramteke
Husband's Name: Sanjay Ramteke
House Number : 147
Age : 49 Gender : Female
Photo Available

198 ZCN5013669
Name : Aniket Arvind Shende
Father's Name: Arvind Shende
House Number : 164
Age : 36 Gender : Male
Photo Available

199 ZCN5148382
Name : Arjun Ramdas Meshram
Father's Name: Ramdas Meshram
House Number : 185
Age : 41 Gender : Male
Photo Available

200 ZCN7620776
Name : Vikas Ananda Meshram Meshram
Others: Sunil Ananda Meshram
House Number : 213
Age : 25 Gender : Male
Photo Available

201 ZCN6964464
Name : indira subhash surapam
Husband's Name: subhash surapam
House Number : 243
Age : 46 Gender : Female
Photo Available

202 ZCN6964449
Name : indrajit manikarao kinnake
Father's Name: manikarao kinnake
House Number : 246
Age : 53 Gender : Male
Photo Available

203 ZCN6963466
Name : vishal ananda meshram
Father's Name: ananda meshram
House Number : 246
Age : 28 Gender : Male
Photo Available

204 ZCN6964316
Name : gita anantarao uike
Father's Name: anantarao uike
House Number : 246
Age : 27 Gender : Female
Photo Available

205 ZCN6964456
Name : rupesh govardhan watole
Father's Name: govardhan watole
House Number : 256
Age : 28 Gender : Male
Photo Available

206 ZCN5068200
Name : Anusaya Bhutu Chahagade
Father's Name: Bhutu Chahagade
House Number : 289
Age : 50 Gender : Female
Photo Available

207 ZCN0313481
Name : Purushottam Gunvantarao Uike
Father's Name: Gunvantarao Uike
House Number : 361
Age : 73 Gender : Male
Photo Available

208 ZCN0313491
Name : Nalutai Purushottam Uike
Husband's Name: Purushottam Uike
House Number : 361
Age : 63 Gender : Female
Photo Available

209 CZM0746123
Name : Mangesh Purushottam Uike
Father's Name: Purushottam Uike
House Number : 361
Age : 40 Gender : Male
Photo Available

210 ZCN3502309
Name : Ramesh Gunvantarao Uike
Father's Name: Gunvantarao Uike
House Number : 362
Age : 60 Gender : Male
Photo Available

211 ZCN3502317
Name : Sunitabai Ramesh Uike
Husband's Name: Ramesh Uike
House Number : 362
Age : 55 Gender : Female
Photo Available

212 CZM0747386
Name : Laxmi Narayanrao Uike
Husband's Name: Narayanrao Uike
House Number : 392
Age : 67 Gender : Female
Photo Available

213 ZCN5068226
Name : Rupesh Hari Kumbhekar
Father's Name: Hari Kumbhekar
House Number : 50 1
Age : 34 Gender : Male
Photo Available

214 ZCN7723687
Name : PRANITA RAHUL PANDHARE
Husband's Name: RAHUL PANDHARE
House Number : WARD NO 1
Age : 38 Gender : Female
Photo Available

215 ZCN7755101
Name : Anusaya Dharade
Husband's Name: Babarao
House Number : 06
Age : 76 Gender : Female
Photo Available

216 ZCN7786981
Name : Ganga Lavhane
Husband's Name: Sudhakar Lavhane
House Number : 34
Age : 41 Gender : Female
Photo Available

217 ZCN7792948
Name : chaitnya ramateke
Father's Name: gajanan ramteke
House Number : 145
Age : 22 Gender : Male
Photo Available

218 ZCN7819105
Name : Vaibhav Panjab Dharade
Father's Name: Panjab Dharade
House Number : 00
Age : 24 Gender : Male
Photo Available

219 ZCN7861750
Name : Mamta Umesh Kumbhekar
Husband's Name: Umesh Kumbhekar
House Number : 00
Age : 24 Gender : Female
Photo Available

220 ZCN7863582
Name : Sapna Vijay Ramteke
Father's Name: Vijay Ramteke
House Number : 00
Age : 24 Gender : Female
Photo Available

221 ZCN7871452
Name : Rajesh Vasant Kasar
Father's Name: Vasant Kasar
House Number : 00
Age : 31 Gender : Male
Photo Available

222 ZCN7871734
Name : Sarika Sanjay Dharade
Father's Name: Sanjay Dharade
House Number : 00
Age : 20 Gender : Female
Photo Available

223 ZCN7905078
Name : ANJALI SHENDE
Father's Name: VILAS SHENDE SHENDE
House Number : 111
Age : 20 Gender : Female
Photo Available

224 ZCN7913403
Name : Pranay Ravi Uike
Father's Name: Ravi Uike
House Number : 00
Age : 20 Gender : Male
Photo Available

225 ZCN7934011
Name : MEGHA AKASH GAWAI
Husband's Name: AKASH CHANDRAMANI GAWAI
House Number : W/O AKASH GAWAI
Age : 28 Gender : Female
Photo Available

226 ZCN7956444
Name : BHUMIKA SANDIP KALOKAR
Husband's Name: SANDIP KALOKAR
House Number : .
Age : 26 Gender : Female
Photo Available

227 ZCN7957822
Name : MONALI ASHISH UIKE
Husband's Name: ASHISH UIKE
House Number : 11
Age : 25 Gender : Female
Photo Available

228 ZCN7964190
Name : Sandip Mukundrao Kalokar
Father's Name: Mukundrao Kalokar
House Number : Chaparda
Age : 31 Gender : Male
Photo Available

229 ZCN7964497
Name : SUDHAKAR HIRAMAN KALE
Father's Name: HIRAMAN KALE
House Number : AT. POST CHAPARDA
Age : 37 Gender : Male
Photo Available

230 ZCN8177693
Name : Hiraman Ramaji Kale
Father's Name: Ramaji Kale
House Number : 01
Age : 82 Gender : Male
Photo Available

231 ZCN6302590
Name : Ravidra Daulat Bhongade
Father's Name: Daulat Bhongade
House Number :
Age : 34 Gender : Male
Photo Available

232 ZCN6303150
Name : Datta Maroti Borakar
Father's Name: Maroti Borkar
House Number :
Age : 32 Gender : Male
Photo Available

233 ZCN6685804
Name : Kusum Sudhakar Borkar
Husband's Name: Sudhakar Borkar
House Number :
Age : 37 Gender : Female
Photo Available

234 ZCN6303143
Name : Sudhakar Maroti Borkar
Father's Name: Maroti Borkar
House Number :
Age : 35 Gender : Male
Photo Available

235 ZCN6685861
Name : Ramkrushna Balaji Debur
Father's Name: Balaji Debur
House Number :
Age : 55 Gender : Male
Photo Available

236 ZCN6685770
Name : Kishor Panjab Dharade
Father's Name: Panjab Dharade
House Number :
Age : 30 Gender : Male
Photo Available

237 ZCN6865190
Name : Varsha harichandra Ghotekar
Husband's Name: harichandra Ghotekar
House Number :
Age : 28 Gender : Female
Photo Available

238 ZCN6302962
Name : Usha Vilas Kale
Husband's Name: Vilas Kale
House Number :
Age : 39 Gender : Female
Photo Available

239 ZCN6303135
Name : Ymuna Vasnta Kasar
Father's Name: Vasnta Kasar
House Number :
Age : 33 Gender : Female
Photo Available

240 ZCN6302939
Name : Shankar Bhutu Kubhekar
Father's Name: Bhutu Kubhekar
House Number :
Age : 47 Gender : Male
Photo Available

241 ZCN6302947
Name : Prabhakar Shriram Kubhekar
Father's Name: Shriram Kubhekar
House Number :
Age : 38 Gender : Male
Photo Available

242 ZCN6302954
Name : Jyoti Prabhakar Kubhekar
Husband's Name: Prabhakar Kubhekar
House Number :
Age : 35 Gender : Female
Photo Available

243 ZCN6685853
Name : Divakar Pandit Lavhane
Father's Name: Pandit Lavhane
House Number :
Age : 31 Gender : Male
Photo Available

244 ZCN6685846
Name : Nanda Dilip Meshram
Husband's Name: Dilip Meshram
House Number :
Age : 56 Gender : Female
Photo Available

245 ZCN6685788
Name : Lakshman Chandrabhan Pandhare
Father's Name: Chandrabhan Pandhare
House Number :
Age : 60 Gender : Male
Photo Available

246 ZCN6542443
Name : Jahid Kha Pathan
Father's Name: Hamaja kha Pathan
House Number :
Age : 57 Gender : Male
Photo Available

247 ZCN6542435
Name : Farhat Begam Jahed Kha Pathan
Husband's Name: Jahed Kha Pathan
House Number :
Age : 42 Gender : Female
Photo Available

248 ZCN6440929
Name : SHANKAR VISHWANATH TALANDE
Father's Name: VISHWANATH TALANDE
House Number :
Age : 37 Gender : Male
Photo Available

249 ZCN6440903
Name : Ankush Ukanda Talekar
Father's Name: Ukanda Talekar
House Number :
Age : 34 Gender : Male
Photo Available

250 ZCN6736094
Name : Rahul Diwana Tumkad
Father's Name: Diwana Tumkad
House Number :
Age : 33 Gender : Male
Photo Available

251 ZCN6302582
Name : Nanda Ramkrushn Wadhode
Husband's Name: Ramkrushn Wadhode
House Number :
Age : 36 Gender : Female
Photo Available

252 ZCN6685762
Name : Maroti Bhimrao Yelke
Father's Name: Bhimrao Yelke
House Number :
Age : 36 Gender : Male
Photo Available

253 ZCN7664113
Name : ANITA SAKRAPURE
Others: LAXMI SAKRAPURE
House Number : chaparda
Age : 35 Gender : Female
Photo Available

254 ZCN7663818
Name : DILIP GHOTEKAR
Others: HUSEN GHOTEKAR
House Number : 1
Age : 24 Gender : Male
Photo Available

255 ZCN7701899
Name : Leena Meshram
Husband's Name: Pramod Meshram
House Number : Hause Number 1
Age : 47 Gender : Female
Photo Available

256 ZCN7702343
Name : Samir Ade
Father's Name: Ramu Ade
House Number : Hause Number 4
Age : 22 Gender : Male
Photo Available

257 ZCN7663743
Name : SUCHITA DHARADE
Husband's Name: RAVINDRA DHARADE
House Number : 6
Age : 26 Gender : Female
Photo Available

258 ZCN7701881
Name : Prabhakar Pimpale
Father's Name: Dashrath Pimpale
House Number : House Number 14
Age : 37 Gender : Male
Photo Available

259 ZCN7702335
Name : Karan Pimpale
Father's Name: Prabhakar Pimpale
House Number : Hause Numbe 18
Age : 21 Gender : Male
Photo Available

260 ZCN7702616
Name : Rushikesh Shende
Father's Name: Arvind Shende
House Number : House Number 22
Age : 35 Gender : Male
Photo Available

261 CZM0745752
Name : Sunanda Shravan Masram
Husband's Name: Shravan Masram
House Number : 25
Age : 50 Gender : Female
Photo Available

262 ZCN0313528
Name : Shravan Zamaji Masram
Father's Name: Zamaji Masram
House Number : 25
Age : 50 Gender : Male
Photo Available

263 ZCN0313536
Name : Nandabai Kisna Narasapure
Husband's Name: Kisna Narasapure
House Number : 30
Age : 60 Gender : Female
Photo Available

264 ZCN7663792
Name : MAROTI RATHOD
Father's Name: MOHAN RATHOD
House Number : 32
Age : 23 Gender : Male
Photo Available

265 ZCN7690043
Name : ARCHANA DAMODHAR UIKE
Husband's Name: DAMODAR UIKE
House Number : 39
Age : 52 Gender : Female
Photo Available

266 ZCN7690050
Name : PAVAN UIKE
Father's Name: DAMODHAR UIKE
House Number : 39
Age : 29 Gender : Male
Photo Available

267 ZCN7663677
Name : ANURADHA GHATOL
Husband's Name: ASHOK ASHOK
House Number : 42
Age : 28 Gender : Female
Photo Available

268 ZCN7422728
Name : Dashrath Suyarbhan Sakrapure
Father's Name: Suyarbhan Sakrapure
House Number : 48
Age : 63 Gender : Male
Photo Available

269 CZM0746503
Name : Laxmi Seetaram Soraamale
Husband's Name: Seetaram Soraamale
House Number : 48
Age : 60 Gender : Female
Photo Available

270 ZCN0313601
Name : Lakshmibai Pundlik More
Husband's Name: Pundlik More
House Number : 53
Age : 66 Gender : Female
Photo Available

271 CZM0746230
Name : Soma Pundlik More
Father's Name: Pundlik More
House Number : 53
Age : 51 Gender : Male
Photo Available

272 ZCN7663966
Name : MANDA REVDE
Husband's Name: VASUDEV REVDE
House Number : 53
Age : 42 Gender : Female
Photo Available

273 CZM0745737
Name : Yashoda Maroti Vathode
Husband's Name: Maroti Vathode
House Number : 54
Age : 77 Gender : Female
Photo Available

274 ZCN0313635
Name : Daulatarav Hussain Devnale
Father's Name: Hussain Devnale
House Number : 57
Age : 72 Gender : Male
Photo Available

275 ZCN7422736
Name : Kamalabai Daulatarav Devnale
Husband's Name: Daulatarav Devnale
House Number : 57
Age : 67 Gender : Female
Photo Available

276 CZM0774265
Name : Ramdas Daulat Devnale
Father's Name: Daulat Devnale
House Number : 57
Age : 43 Gender : Male
Photo Available

277 ZCN0313659
Name : Uttam Hussain Surapam
Father's Name: Hussain Surapam
House Number : 58
Age : 56 Gender : Male
Photo Available

278 ZCN0313669
Name : Kisani Ananda Surapam
Husband's Name: Ananda Surapam
House Number : 59
Age : 60 Gender : Female
Photo Available

279 CZM0746669
Name : Subhash Ananda Surapam
Father's Name: Ananda Surapam
House Number : 59
Age : 44 Gender : Male
Photo Available

280 ZCN0313679
Name : Dattatreya Gunaji Chavare
Father's Name: Gunaji Chavare
House Number : 60
Age : 50 Gender : Male
Photo Available

281 CZM0745729
Name : Devkabai Dattatreya Chavare
Husband's Name: Dattatreya Chavare
House Number : 60
Age : 46 Gender : Female
Photo Available

282 ZCN7422744
Name : Shankar Rao Seetaram Sakrapure
Father's Name: Seetaram Sakrapure
House Number : 61
Age : 62 Gender : Male
Photo Available

283 CZM0746172
Name : Saraswati Shankar Rao Sakrapure
Husband's Name: Shankar Rao Sakrapure
House Number : 61
Age : 57 Gender : Female
Photo Available

284 CZM0745562
Name : Satyabhama Vishnu Devkar
Husband's Name: Vishnu Devkar
House Number : 65
Age : 52 Gender : Female
Photo Available

285 ZCN0313700
Name : Lakshmibai Bhimrao Ghodekar
Husband's Name: Bhimrao Ghodekar
House Number : 65
Age : 77 Gender : Female
Photo Available

286 ZCN0313718
Name : Maroti Bhimrao Ghodekar
Father's Name: Bhimrao Ghodekar
House Number : 65
Age : 53 Gender : Male
Photo Available

287 CZM0745760
Name : Seeta Maroti Ghodekar
Husband's Name: Maroti Ghodekar
House Number : 65
Age : 47 Gender : Female
Photo Available

288 CZM0745570
Name : Shalik Nago Surapam
Father's Name: Nago Surapam
House Number : 66
Age : 54 Gender : Male
Photo Available

289 ZCN6205512
Name : Shriram Devrao Kumbhekar
Father's Name: Devrao Kumbhekar
House Number : 67
Age : 59 Gender : Male
Photo Available

290 ZCN7422769
Name : Sunandabai Shriram Kumbhekar
Husband's Name: Shriram Kumbhekar
House Number : 67
Age : 55 Gender : Female
Photo Available

291 ZCN7422777
Name : Krishna Devrao Kumbhekar
Father's Name: Devrao Kumbhekar
House Number : 71
Age : 55 Gender : Male
Photo Available

292 ZCN7422785
Name : Sunanda Krishna Kumbhekar
Husband's Name: Krishna Kumbhekar
House Number : 71
Age : 51 Gender : Female
Photo Available

293 ZCN7422793
Name : Bhimrao Maroti Sakrapure
Father's Name: Maroti Sakrapure
House Number : 75
Age : 63 Gender : Male
Photo Available

294 CZM0226928
Name : Godavari Sudama Kumbhekar
Husband's Name: Sudama Kumbhekar
House Number : 76
Age : 61 Gender : Female
Photo Available

295 CZM0226936
Name : Ram Rao Narayan Shelke
Father's Name: Narayan Shelke
House Number : 77
Age : 76 Gender : Male
Photo Available

296 ZCN5148390
Name : Shankar Ram Rao Shelke
Father's Name: Ram Rao Shelke
House Number : 77
Age : 46 Gender : Male
Photo Available

297 CZM0773978
Name : Maroti Mahadevrao Pimpalkar
Father's Name: Mahadevrao Pimpalkar
House Number : 80
Age : 72 Gender : Male
Photo Available

298 CZM0773960
Name : Vithabai Maroti Pimpalkar
Husband's Name: Maroti Pimpalkar
House Number : 80
Age : 66 Gender : Female
Photo Available

299 ZCN5263678
Name : Mahadeo Maroti Pimpalkar
Father's Name: Maroti Pimpalkar
House Number : 80
Age : 41 Gender : Male
Photo Available

300 ZCN5263686
Name : Jyoti Mahadeo Pimpalkar
Husband's Name: Mahadeo Pimpalkar
House Number : 80
Age : 37 Gender : Female
Photo Available

301 CZM0746065
Name : Manik Nago Surapam
Father's Name: Nago Surapam
House Number : 82
Age : 57 Gender : Male
Photo Available

302 CZM0746057
Name : Manda Manik Surapam
Husband's Name: Manik Surapam
House Number : 82
Age : 49 Gender : Female
Photo Available

303 ZCN0313825
Name : Babarao Gavinda Ghotekar
Father's Name: Gavinda Ghotekar
House Number : 83
Age : 66 Gender : Male
Photo Available

304 ZCN0313833
Name : Naivasi Babarao Ghotekar
Husband's Name: Babarao Ghotekar
House Number : 83
Age : 58 Gender : Female
Photo Available

305 CZM0745539
Name : Shobha Goma Kumbhekar
Husband's Name: Goma Kumbhekar
House Number : 83
Age : 68 Gender : Female
Photo Available

306 ZCN0313857
Name : Sumanabai Tulsiram Khadaki
Husband's Name: Tulsiram Khadaki
House Number : 84
Age : 53 Gender : Female
Photo Available

307 ZCN5263660
Name : SANGITA AJAY NAKHATE
Father's Name: Tulshiram Khadki
House Number : CHAPARDA
Age : 36 Gender : Female
Photo Available

308 ZCN0313867
Name : Sheshrao Tatu Surapam
Father's Name: Tatu Surapam
House Number : 86
Age : 64 Gender : Male
Photo Available

309 ZCN0313877
Name : Leelabai Sheshrao Surapam
Husband's Name: Sheshrao Surapam
House Number : 86
Age : 58 Gender : Female
Photo Available

310 CZM0774331
Name : Ramajee Namdev Dole
Father's Name: Namdev Dole
House Number : 87
Age : 64 Gender : Male
Photo Available

311 CZM0774323
Name : Vachachhalabai Ramajee Dole
Husband's Name: Ramajee Dole
House Number : 87
Age : 59 Gender : Female
Photo Available

312 CZM0773853
Name : Janki Lahanu Surapam
Husband's Name: Lahanu Surapam
House Number : 92
Age : 42 Gender : Female
Photo Available

313 CZM0746115
Name : Subhadrabai Vishwanath Talande
Husband's Name: Vishwanath Talande
House Number : 93
Age : 60 Gender : Female
Photo Available

314 CZM0746297
Name : Nagi Tatu Surapam
Father's Name: Tatu Surapam
House Number : 94
Age : 58 Gender : Female
Photo Available

315 ZCN0313932
Name : Lahanu Tatu Surapam
Father's Name: Tatu Surapam
House Number : 94
Age : 52 Gender : Male
Photo Available

316 CZM2657070
Name : Rami Tatu Surapam
Husband's Name: Tatu Surapam
House Number : 94
Age : 50 Gender : Female
Photo Available

317 ZCN6205520
Name : Ramchandra Bapulal Kasar
Father's Name: Bapulal Kasar
House Number : 98
Age : 77 Gender : Male
Photo Available

318 ZCN0313956
Name : Madhoba Damadu Tumakad
Father's Name: Damadu Tumakad
House Number : 100
Age : 83 Gender : Male
Photo Available

319 ZCN0313966
Name : Sayabai Madhoba Tumakad
Husband's Name: Madhoba Tumakad
House Number : 100
Age : 77 Gender : Female
Photo Available

320 CZM0748103
Name : Gajanan Yadav Tumakad
Father's Name: Yadav Tumakad
House Number : 100
Age : 48 Gender : Male
Photo Available

321 CZM0748038
Name : Manda Gajanan Tumakad
Husband's Name: Gajanan Tumakad
House Number : 100
Age : 44 Gender : Female
Photo Available

322 CZM0774067
Name : Sundarabai Yadav Tumadak
Husband's Name: Yadav Tumadak
House Number : 101
Age : 68 Gender : Female
Photo Available

323 ZCN7422827
Name : Shantabai Chandrabhan Malande
Husband's Name: Chandrabhan Malande
House Number : 102
Age : 56 Gender : Female
Photo Available

324 ZCN0313996
Name : Waman Seetaram Sakrapure
Father's Name: Seetaram Sakrapure
House Number : 103
Age : 64 Gender : Male
Photo Available

325 CZM0745604
Name : Babarao Waman Sakrapure
Father's Name: Waman Sakrapure
House Number : 103
Age : 46 Gender : Male
Photo Available

326 CZM0745646
Name : Ratan Waman Sakrapure
Father's Name: Waman Sakrapure
House Number : 103
Age : 42 Gender : Male
Photo Available

327 ZCN0314013
Name : Vasanta Babulal Kasar
Father's Name: Babulal Kasar
House Number : 104
Age : 66 Gender : Male
Photo Available

328 CZM0774109
Name : Pawar Tibai Vasanta Kasar
Husband's Name: Vasanta Kasar
House Number : 104
Age : 58 Gender : Female
Photo Available

329 ZCN7663941
Name : RAHUL RAMTEKE
Father's Name: GUNVANT RAMTEKE
House Number : 147
Age : 31 Gender : Male
Photo Available

330 ZCN7664196
Name : BHARAT SHENDE
Others: Bharat Marotrao Shende
House Number : 164
Age : 45 Gender : Male
Photo Available

331 ZCN7621261
Name : Vithabai Prabhakar Pimpale Pimpale
Father's Name: Prabhakar Dashrath Pimpale
House Number : 166
Age : 40 Gender : Female
Photo Available

332 ZCN7702624
Name : Narmada Khadki
Husband's Name: Dinesh Khadki
House Number : House Number 190
Age : 41 Gender : Female
Photo Available

333 ZCN7663727
Name : SHARDA KASAR
Husband's Name: PURUSHOTTAM KASAR
House Number : 198
Age : 31 Gender : Female
Photo Available

334 ZCN6963458
Name : sunil ananda meshram
Father's Name: ananda meshram
House Number : 213
Age : 29 Gender : Male
Photo Available

335 CZM0745661
Name : Santosh Narayanrao Uike
Father's Name: Narayanrao Uike
House Number : 39 2
Age : 41 Gender : Male
Photo Available

336 ZCN6205504
Name : Bebi Ramchandra Chachane
Husband's Name: Ramchandra Chachane
House Number : 59 3
Age : 55 Gender : Female
Photo Available

337 CZM0745927
Name : Santosh Bhimrao Shende
Father's Name: Bhimrao Shende
House Number : 112 1
Age : 43 Gender : Male
Photo Available

338 ZCN7755069
Name : Sumitra Shende
Husband's Name: Vinod Shende
House Number : 111
Age : 34 Gender : Female
Photo Available

339 ZCN7755077
Name : Ujwala Pandhre
Husband's Name: Sandip Pandhre
House Number : 00
Age : 32 Gender : Female
Photo Available

340 ZCN7755085
Name : Ashwini Tembhurne
Husband's Name: Nikhil Tembhurne
House Number : 155
Age : 28 Gender : Female
Photo Available

341 ZCN7755093
Name : Sapna Pavan Ade
Husband's Name: Pavan Ade
House Number : 130-1
Age : 26 Gender : Female
Photo Available

342 ZCN7757313
Name : Ananta Ghatol
Father's Name: Vaman Ghatol
House Number : 12
Age : 40 Gender : Male
Photo Available

343 ZCN7772510
Name : Sneha Meshram
Father's Name: Pravin Meshram
House Number : 01
Age : 22 Gender : Female
Photo Available

344 ZCN7766868
Name : Surabhi Ramteke
Husband's Name: Swapnil Ramteke
House Number : 52
Age : 30 Gender : Female
Photo Available

345 ZCN7774466
Name : Shrikant Bobade
Father's Name: Omkar Bobade
House Number : 220
Age : 22 Gender : Male
Photo Available

346 ZCN7774565
Name : Kajal Shende
Husband's Name: Abhijit Shende
House Number : 22
Age : 28 Gender : Female
Photo Available

347 ZCN7807589
Name : Ashwini Devgade
Husband's Name: Nikesh Devgade
House Number : 31
Age : 29 Gender : Female
Photo Available

348 ZCN7816499
Name : Bhagyashri Suresh Lonakar
Husband's Name: Suresh Lonkar
House Number : 00
Age : 27 Gender : Female
Photo Available

349 ZCN7817240
Name : Pradnya Aniket Shende
Husband's Name: Aniket Shende
House Number : 00
Age : 32 Gender : Female
Photo Available

350 ZCN7818073
Name : Kavita Satish Meshram
Husband's Name: Satish Meshram
House Number : 00
Age : 32 Gender : Female
Photo Available

351 ZCN7844533
Name : Sunanda Ramesh Meshram
Husband's Name: Ramesh Meshram
House Number : 00
Age : 51 Gender : Female
Photo Available

352 ZCN7857931
Name : Payal Ramesh Kamadi
Mother's Name: Sunita Ramesh Kamdi
House Number : 00
Age : 21 Gender : Female
Photo Available

353 ZCN7912116
Name : Ratnadip Rajendra Ramteke
Father's Name: Rajendra Ramteke
House Number : 00
Age : 25 Gender : Male
Photo Available

354 ZCN7913056
Name : Vaishali Datta Chavare
Father's Name: Datta Chavare
House Number : 00
Age : 24 Gender : Female
Photo Available

355 ZCN7918972
Name : Pooja Pawan Mangulkar
Husband's Name: Pawan Mangulkar
House Number : Ward No 1
Age : 23 Gender : Female
Photo Available

356 ZCN6303168
Name : Divakar Maroti Borkar
Father's Name: Maroti Borkar
House Number :
Age : 35 Gender : Male
Photo Available

357 ZCN6685879
Name : Sumitra Santosh Borkar
Husband's Name: Santosh Borkar
House Number :
Age : 32 Gender : Female
Photo Available

358 ZCN6721245
Name : Laxami Santosh Chavhan
Husband's Name: Santosh Chavhan
House Number :
Age : 35 Gender : Female
Photo Available

359 ZCN6303010
Name : Nikesh Shamrao Devagade
Father's Name: Shamrao Devgade
House Number :
Age : 34 Gender : Male
Photo Available

360 ZCN6793442
Name : Babulal Mahadev Gadekar
Father's Name: Mahadev Gadekar
House Number :
Age : 42 Gender : Male
Photo Available

361 ZCN6721120
Name : Shalini Ambadas Ghotekar
Husband's Name: Ambadas Ghotekar
House Number :
Age : 44 Gender : Female
Photo Available

362 ZCN6721104
Name : Meena Ramu Kasar
Husband's Name: Ramu Kasar
House Number :
Age : 39 Gender : Female
Photo Available

363 ZCN6793418
Name : Nandakishor Waghu Kasar
Father's Name: Waghu Kasar
House Number :
Age : 30 Gender : Male
Photo Available

364 ZCN6303002
Name : Ankush Sadashiv Khadki
Father's Name: Sadashiv Khadki
House Number :
Age : 34 Gender : Male
Photo Available

365 ZCN6721005
Name : Leela Narayan Madankar
Husband's Name: Narayan Madankar
House Number :
Age : 55 Gender : Female
Photo Available

366 ZCN6721013
Name : Sadanand Narayan Madankar
Father's Name: Narayan Madankar
House Number :
Age : 37 Gender : Male
Photo Available

367 ZCN6757082
Name : ganpat bhutu pimpalkar
Father's Name: bhutu pimpalkar
House Number :
Age : 38 Gender : Male
Photo Available

368 ZCN6302970
Name : Mangala Pimpalkar
Husband's Name: Santosh Pimpalkar
House Number :
Age : 33 Gender : Female
Photo Available

369 ZCN6542468
Name : RAJASHRI RAJENDRA RAMTEKE
Father's Name: RAJENDRA RAMTEKE
House Number :
Age : 32 Gender : Female
Photo Available

370 ZCN6302996
Name : Sunil Shankar Rathod
Father's Name: Shankar Rathod
House Number :
Age : 35 Gender : Male
Photo Available

371 ZCN6303028
Name : Lxmi Bhimrao Sakrapure
Husband's Name: Bhimrao Sakrapure
House Number :
Age : 43 Gender : Female
Photo Available

372 ZCN6302921
Name : Naresh Shankar Sakrapure
Father's Name: Shankar Sakrapure
House Number :
Age : 37 Gender : Male
Photo Available

373 ZCN6303036
Name : Sajawini Shankar Shelake
Husband's Name: Shankar Shelake
House Number :
Age : 39 Gender : Female
Photo Available

374 ZCN6303119
Name : Vaishali Ankush Shende
Husband's Name: Ankush Shende
House Number :
Age : 40 Gender : Female
Photo Available

375 ZCN6303218
Name : Shilpa Pravin Shende
Husband's Name: Pravin Shende
House Number :
Age : 39 Gender : Female
Photo Available

376 ZCN6303226
Name : Pravin Suresh Shende
Father's Name: Suresh Shende
House Number :
Age : 39 Gender : Male
Photo Available

377 ZCN6721195
Name : Jintendra Rajendra Shende
Father's Name: Rajendra Shende
House Number :
Age : 30 Gender : Male
Photo Available

378 ZCN6303093
Name : Dinesh Suresh Surpam
Father's Name: Suresh Surpam
House Number :
Age : 32 Gender : Male
Photo Available

379 ZCN6721021
Name : Nikhil Narayan Tebhurne
Father's Name: Narayan Tebhurne
House Number :
Age : 30 Gender : Male
Photo Available

380 ZCN6542450
Name : SONU SUDHIR UIKEY
Husband's Name: SUDHIR UIKEY
House Number :
Age : 35 Gender : Female
Photo Available

381 ZCN6793434
Name : Santosh Mahadev Warzadakar
Father's Name: Mahadev Warzadakar
House Number :
Age : 30 Gender : Male
Photo Available

382 ZCN6440937
Name : GIRAJA MAROTI YELEKAR
Husband's Name: MAROTI YELEKAR
House Number :
Age : 33 Gender : Female
Photo Available

383 ZCN7621071
Name : Husen Lakshaman Wathode
Wathode
Others: Dinesh Polu Khadaki
House Number : 00
Age : 26 Gender : Male
Photo Available

384 ZCN7107329
Name : dinesh ghotekar
Father's Name: suresh ghotekar
House Number : 01
Age : 28 Gender : Male
Photo Available

385 ZCN7107675
Name : ramla meshram
Husband's Name: ramdas meshram
House Number : 01
Age : 80 Gender : Female
Photo Available

386 ZCN7106974
Name : punaji meshram
Father's Name: bhojaji meshram
House Number : 01
Age : 34 Gender : Male
Photo Available

387 ZCN7106941
Name : bhagyashri meshram
Husband's Name: punaji meshram
House Number : 01
Age : 27 Gender : Female
Photo Available

388 ZCN7107667
Name : dashrath wathode
Father's Name: jaituji wathode
House Number : 01
Age : 27 Gender : Male
Photo Available

389 CZM0748764
Name : Farooqh Samadakho Pathan
Father's Name: Samadakho Pathan
House Number : 3
Age : 42 Gender : Male
Photo Available

390 CZM0748624
Name : Nanutai Sanjay Dharade
Husband's Name: Sanjay Dharade
House Number : 7
Age : 40 Gender : Female
Photo Available

391 CZM0747998
Name : Dilip Laxman Gla T
Father's Name: Laxman Gla T
House Number : 7
Age : 40 Gender : Male
Photo Available

392 CZM0748285
Name : Sandeep Laxman Gla T
Father's Name: Laxman Gla T
House Number : 8
Age : 42 Gender : Male
Photo Available

393 CZM0746156
Name : Ashatai Narayan Shedamake
Husband's Name: Narayan Shedamake
House Number : 17 A
Age : 57 Gender : Female
Photo Available

394 ZCN7621121
Name : Suraj Narayan Shedmake Shedmake
Mother's Name: Aashatai Narayan Shedmake
House Number : 17A
Age : 31 Gender : Male
Photo Available

395 CZM0747923
Name : Vilas Bakaramaji Kale
Father's Name: Bakaramaji Kale
House Number : 23
Age : 42 Gender : Male
Photo Available

396 CZM0746321
Name : Sandeep Devraoji Naitam
Father's Name: Devraoji Naitam
House Number : 24
Age : 42 Gender : Male
Photo Available

397 CZM0748160
Name : Manjubai Prakash Sakhapure
Husband's Name: Prakash Sakhapure
House Number : 28
Age : 48 Gender : Female
Photo Available

398 CZM0745711
Name : Nirmala Ratan Sakhapure
Father's Name: Ratan Sakhapure
House Number : 28
Age : 42 Gender : Male
Photo Available

399 CZM0745471
Name : Punaji Motiram Pimpalkar
Father's Name: Motiram Pimpalkar
House Number : 31
Age : 77 Gender : Male
Photo Available

400 CZM0745554
Name : Vahchhala Punaji Pimpalkar
Husband's Name: Punaji Pimpalkar
House Number : 31
Age : 72 Gender : Female
Photo Available

401 CZM0745695
Name : Phoolabai Gowardhan Vathode
Husband's Name: Gowardhan Vathode
House Number : 31
Age : 52 Gender : Female
Photo Available

402 CZM0746768
Name : Santari Shankar Rathod
Husband's Name: Shankar Rathod
House Number : 32
Age : 57 Gender : Female
Photo Available

403 CZM0746339
Name : Manoj Raju Rathod
Father's Name: Raju Rathod
House Number : 32
Age : 42 Gender : Male
Photo Available

404 ZCN7623671
Name : Mangesh Andarwade
Father's Name: Ramkrushna Shamrao Andarwade
House Number : 33
Age : 26 Gender : Male
Photo Available

405 ZCN7716376
Name : Ukanda Ramkrushna Andarwade Andarwade
Mother's Name: Devkabai Ramkrushna Andarwade Andarwade
House Number : House No.33
Age : 22 Gender : Male
Photo Available

406 CZM0748681
Name : Maroti Ganpat Jhamre
Father's Name: Ganpat Jhamre
House Number : 35 A
Age : 47 Gender : Male
Photo Available

407 ZCN6397145
Name : Anusaya Maroti Jhamre
Father's Name: Maroti Jhamre
House Number : 35 A
Age : 42 Gender : Male
Photo Available

408 CZM0748509
Name : Parvin Javedakho Pathan
Husband's Name: Javedakho Pathan
House Number : 37
Age : 42 Gender : Female
Photo Available

409 ZCN6378657
Name : Rekha Gunvant Gha Tole
Husband's Name: Gunvant Gha Tole
House Number : 41
Age : 47 Gender : Female
Photo Available

410 ZCN7090558
Name : vaishali sandip dole
Husband's Name: sandip dole
House Number : 44
Age : 29 Gender : Female
Photo Available

411 ZCN7637754
Name : BHAGYASHRI PANKAJ UIKE
Husband's Name: PANKAJ
House Number : 79
Age : 35 Gender : Female
Photo Available

412 ZCN6303200
Name : Akashy Nilkanth Uike
Father's Name: Nilkanth Uike
House Number : 79
Age : 32 Gender : Male
Photo Available

413 CZM0748277
Name : Kisna Ukandrao Avathale
Father's Name: Ukandrao Avathale
House Number : 80
Age : 51 Gender : Male
Photo Available

414 CZM0748236
Name : Savita Namdev Avathale
Husband's Name: Namdev Avathale
House Number : 80
Age : 42 Gender : Female
Photo Available

415 CZM0745547
Name : Sulochana Babarao Sakapure
Husband's Name: Babarao Sakapure
House Number : 103
Age : 42 Gender : Female
Photo Available

416 CZM0747030
Name : Shahista Parvin Nadim Pathan
Husband's Name: Parvin Nadim Pathan
House Number : 107
Age : 42 Gender : Female
Photo Available

417 CZM0774703
Name : Sarika Mahendra Ram Teke
Husband's Name: Mahendra Ram Teke
House Number : 116
Age : 42 Gender : Female
Photo Available

418 CZM0748731
Name : Sunita Ramesh Kamdi
Husband's Name: Ramesh Kamdi
House Number : 117
Age : 43 Gender : Female
Photo Available

419 CZM0745745
Name : Vimal Ashokarao Kamdi
Husband's Name: Ashokarao Kamdi
House Number : 117 A
Age : 57 Gender : Female
Photo Available

420 CZM0748392
Name : Fanendra Shankar Rao Chavare
Father's Name: Shankar Rao Chavare
House Number : 123
Age : 40 Gender : Male
Photo Available

421 CZM0746446
Name : Siddharth Digambar Shende
Father's Name: Digambar Shende
House Number : 142
Age : 41 Gender : Male
Photo Available

422 ZCN7621246
Name : Dinesh Polu Khadaki Khadaki
Father's Name: Polu Govinda Khadaki
House Number : 190
Age : 48 Gender : Male
Photo Available

423 CZM0746891
Name : Chandatai Babulal Gadekar
Husband's Name: Babulal Gadekar
House Number : 198
Age : 47 Gender : Female
Photo Available

424 ZCN7752405
Name : Shalini Surpam
Father's Name: Sheshrao Surpam
House Number : 86
Age : 22 Gender : Female
Photo Available

425 ZCN7762107
Name : Sachin Khadaki
Father's Name: Ganpat Khadaki
House Number : 00
Age : 21 Gender : Male
Photo Available

426 ZCN7756430
Name : Durga Sakrapure
Father's Name: Bhimrao Sakrapure Sakrapure
House Number : 35
Age : 25 Gender : Female
Photo Available

427 ZCN7756778
Name : Ashwini Kasar
Father's Name: Kailas Kasar
House Number : 25
Age : 22 Gender : Female
Photo Available

428 ZCN7758519
Name : Samir Ghongse
Father's Name: Shrawan Ghongse
House Number : 172
Age : 24 Gender : Male
Photo Available

429 ZCN7758915
Name : Ashwini Kasar
Husband's Name: Haridas Kasar
House Number : 00
Age : 28 Gender : Female
Photo Available

430 ZCN7772346
Name : Shankar Ghongase
Father's Name: Shrawan Ghongase
House Number : 172
Age : 21 Gender : Male
Photo Available

431 ZCN7773369
Name : Bhimi Ghotekar
Husband's Name: Dinesh Ghotekar
House Number : 01
Age : 29 Gender : Female
Photo Available

432 ZCN7790694
Name : Chetan Gadekar
Father's Name: Babulal Gadekar
House Number : 198
Age : 21 Gender : Male
Photo Available

433 ZCN7817182
Name : Shankar Lakshman Debur
Father's Name: Lakshaman Debur
House Number : 80-1
Age : 24 Gender : Male
Photo Available

434 ZCN7817190
Name : Sandip Kisan Narsapure
Father's Name: Kisan Narsapure
House Number : 30
Age : 31 Gender : Male
Photo Available

435 ZCN7817166
Name : Gulab Udebhan Kasar
Father's Name: Udebhan Kasar
House Number : 00
Age : 31 Gender : Male
Photo Available

436 ZCN7817158
Name : Jayshree Gulab Kasar
Husband's Name: Gulab Kasar
House Number : 00
Age : 29 Gender : Female
Photo Available

437 ZCN7818099
Name : Kanchan Dinesh Khadki
Father's Name: Dinesh Khadki
House Number : 00
Age : 25 Gender : Female
Photo Available

438 ZCN7818115
Name : Puja Ajay Debur
Husband's Name: Ajay Debur
House Number : 00
Age : 25 Gender : Female
Photo Available

439 ZCN7844541
Name : Payal Vikas Meshram
Husband's Name: Vikas Meshram
House Number : 00
Age : 21 Gender : Female
Photo Available

440 ZCN7844608
Name : Sharda Sanju Takalkar
Husband's Name: Sanju Takalkar
House Number : 00
Age : 26 Gender : Female
Photo Available

441 ZCN7854813
Name : Suraj Subhash Surpam
Father's Name: Subhash Surpam
House Number : 00
Age : 22 Gender : Male
Photo Available

442 ZCN7857923
Name : Ranjana Uttam Kumbhekar
Husband's Name: Uttam Kumbhekar
House Number : 00
Age : 41 Gender : Female
Photo Available

443 ZCN7913189
Name : Lakshmi Rupesh Watode
Husband's Name: Rupesh Watode
House Number : 00
Age : 24 Gender : Female
Photo Available

444 CZM1187855
Name : Sunanda Dattatreya Kumbhekar
Husband's Name: Dattatreya Kumbhekar
House Number : Ward No 1
Age : 49 Gender : Female
Photo Available

445 ZCN7927692
Name : Suwarna Vishwanath Talande
Husband's Name: Vishwanath Talande
House Number : Ward NO 2
Age : 31 Gender : Female
Photo Available

446 ZCN7927700
Name : Manthana Manik Ropate
Husband's Name: Manik Ropate
House Number : Ward No 2
Age : 40 Gender : Female
Photo Available

447 ZCN7942626
Name : Suresh Somaji Lonkar
Father's Name: Somaji Lonkar
House Number : Ward No 3
Age : 30 Gender : Male
Photo Available

448 ZCN8173486
Name : Harichandra Babarao Ghotekar
Father's Name: Babarao Ghotekar
House Number : Chaparda
Age : 33 Gender : Male
Photo Available

449 ZCN8177826
Name : Anusaya Hiraman Kale
Husband's Name: Hiraman Kale
House Number : 01
Age : 63 Gender : Female
Photo Available

450 ZCN8186611
Name : Dilip vilas Borkar
Father's Name: Vilas Borkar
House Number : Chaprda Pod
Age : 22 Gender : Male
Photo Available

451 ZCN6721047
Name : Kavita Madhukar Bhongade
Husband's Name: Madhukar Bhongade
House Number :
Age : 30 Gender : Female
Photo Available

452 ZCN6619530
Name : KAILASH RAMCHANDRA CHACHANE
Father's Name: RAMCHANDRA CHACHANE
House Number :
Age : 36 Gender : Male
Photo Available

453 ZCN6302863
Name : Rameshvar Ramchandra Chachane
Father's Name: Ramchandra Chachane
House Number :
Age : 32 Gender : Male
Photo Available

454 ZCN6302855
Name : Pratibha Liladhar Chavare
Husband's Name: Liladhar Chavare
House Number :
Age : 36 Gender : Female
Photo Available

455 ZCN6440994
Name : Vandana Dadarav Chhapekar
Husband's Name: Dadarav Chhapekar
House Number :
Age : 52 Gender : Female
Photo Available

456 ZCN6440960
Name : Raju Bhutu Dabhekar
Father's Name: Bhutu Dabhekar
House Number :
Age : 40 Gender : Male
Photo Available

457 ZCN6440978
Name : Bali Raju Dabhekar
Husband's Name: Raju Dabhekar
House Number :
Age : 36 Gender : Female
Photo Available

458 ZCN6721088
Name : Anil Bhutu Dabhekar
Father's Name: Bhutu Dabhekar
House Number :
Age : 31 Gender : Male
Photo Available

459 ZCN6721070
Name : Nandkumar Sriram Debur
Father's Name: Sriram Debur
House Number :
Age : 29 Gender : Male
Photo Available

460 ZCN6302897
Name : Vijay Shrram Dhebur
Father's Name: Shrram Dhebure
House Number :
Age : 32 Gender : Male
Photo Available

461 ZCN6302889
Name : Gopal Shriram Dhebure
Father's Name: Shriram Dhebure
House Number :
Age : 36 Gender : Male
Photo Available

462 ZCN6619522
Name : DILIP CHAMPAT DOLE
Father's Name: CHAMPAT DOLE
House Number :
Age : 35 Gender : Male
Photo Available

463 ZCN6440952
Name : Sati Kailas Karlekar
Husband's Name: Kailas Karlekar
House Number :
Age : 44 Gender : Female
Photo Available

464 ZCN6721039
Name : Archana Shalik Kasar
Father's Name: Shalik Kasar
House Number :
Age : 29 Gender : Female
Photo Available

465 ZCN6721062
Name : Pramila Shankar Khede
Father's Name: Shankar Khede
House Number :
Age : 28 Gender : Female
Photo Available

466 ZCN6302871
Name : Shrikusna Shankar Revade
Father's Name: Shankar Revade
House Number :
Age : 36 Gender : Male
Photo Available

467 ZCN7150188
Name : GIRAJABAI KASAR
Husband's Name: MADHUKAR KASAR
House Number : 01
Age : 57 Gender : Female
Photo Available

468 ZCN7149842
Name : DILIP NAITAM
Father's Name: DEORAOJI NAITAM
House Number : 01
Age : 39 Gender : Male
Photo Available

469 CZM0748210
Name : Rehana Se. Hamidakha
Husband's Name: Se. Hamidakha
House Number : 1
Age : 53 Gender : Female
Photo Available

470 ZCN7621097
Name : Dhiraj Diwakar Chavare Chavare
Father's Name: Diwakar Gulabrao Chavare
House Number : 12
Age : 25 Gender : Male
Photo Available

471 ZCN7422678
Name : Shobhabai Mahadev Rengapure
Husband's Name: Mahadev Rengapure
House Number : 14
Age : 52 Gender : Female
Photo Available

472 ZCN7422835
Name : Bhutu Laxmanrao Dabhekar
Father's Name: Laxmanrao Dabhekar
House Number : 16
Age : 69 Gender : Male
Photo Available

473 ZCN0314073
Name : Sakhubai Bhutu Dabhekar
Husband's Name: Bhutu Dabhekar
House Number : 16
Age : 59 Gender : Female
Photo Available

474 ZCN7621006
Name : Pallavi Gopal Galat Galat
Father's Name: Gopal Ramaji Galat
House Number : 35
Age : 25 Gender : Female
Photo Available

475 ZCN6112023
Name : Ankush Mahadev Borkar
Father's Name: Mahadev Borkar
House Number : 46
Age : 39 Gender : Male
Photo Available

476 CZM0774505
Name : Tulsa Santosh Kumbhekar
Husband's Name: Santosh Kumbhekar
House Number : 46
Age : 48 Gender : Female
Photo Available

477 ZCN7422868
Name : Shankar Udebhan Revade
Father's Name: Udebhan Revade
House Number : 53
Age : 72 Gender : Male
Photo Available

478 CZM0746537
Name : Vasudev Shankar Revade
Father's Name: Shankar Revade
House Number : 53
Age : 49 Gender : Male
Photo Available

479 ZCN0314120
Name : Ram Rao Isaramaji Asole
Father's Name: Isaramaji Asole
House Number : 57
Age : 76 Gender : Male
Photo Available

480 ZCN0314138
Name : Gayabai Ram Rao Asole
Husband's Name: Ram Rao Asole
House Number : 57
Age : 73 Gender : Female
Photo Available

481 CZM0746529
Name : Vinay Anuda Surapam
Father's Name: Anuda Surapam
House Number : 59
Age : 42 Gender : Male
Photo Available

482 CZM0748053
Name : Rekha Ramdas Debur
Husband's Name: Ramdas Debur
House Number : 80
Age : 42 Gender : Female
Photo Available

483 CZM0747055
Name : Ramu Vitthal Kasar
Father's Name: Vitthal Kasar
House Number : 97
Age : 39 Gender : Male
Photo Available

484 ZCN6964332
Name : mina sandip galat
Husband's Name: sandip galat
House Number : 126
Age : 37 Gender : Female
Photo Available

485 ZCN6964357
Name : sita ankush borakar
Husband's Name: ankush borakar
House Number : 256
Age : 35 Gender : Female
Photo Available

486 CZM0746578
Name : Parvati Prahlad Gadekar
Husband's Name: Prahlad Gadekar
House Number : 28 1
Age : 63 Gender : Female
Photo Available

487 CZM0748475
Name : Baby Shalik Kasar
Husband's Name: Shalik Kasar
House Number : 50 1
Age : 64 Gender : Female
Photo Available

488 CZM0747683
Name : Shriram Bhavani Debure
Father's Name: Bhavani Debure
House Number : 59 1
Age : 59 Gender : Male
Photo Available

489 ZCN1332931
Name : Sumitra Shriram Debure
Husband's Name: Shriram Debure
House Number : 59 1
Age : 54 Gender : Female
Photo Available

490 ZCN1312883
Name : Gajanan Chindhuji Atram
Father's Name: Chindhuji Atram
House Number : 619
Age : 40 Gender : Male
Photo Available

491 CZM0748095
Name : Ramdas Laxman Debur
Father's Name: Laxman Debur
House Number : 80 1
Age : 46 Gender : Male
Photo Available

492 CZM0747428
Name : Mahadev Chichkar
Father's Name: Ramchandra Chichkar
House Number : 94/1
Age : 39 Gender : Male
Photo Available

493 ZCN4106845
Name : Ujwala Mahadev Chichakar
Husband's Name: Mahadev Chichakar
House Number : 94/1
Age : 38 Gender : Female
Photo Available

494 ZCN7758295
Name : Pradip Mahanubhav
Father's Name: Sataranj Mahanubhav
House Number : 00
Age : 40 Gender : Male
Photo Available

495 ZCN7772411
Name : Vijay Khadke
Father's Name: Madhukar Khadke
House Number : 014
Age : 25 Gender : Male
Photo Available

496 ZCN7772593
Name : Nawashi Zamre
Father's Name: Ganpat Zamre
House Number : 00
Age : 44 Gender : Female
Photo Available

497 ZCN7772809
Name : Ajay Ghatol
Father's Name: Manohar Ghatol
House Number : 00
Age : 26 Gender : Male
Photo Available

498 ZCN7772890
Name : Roshan Ghatol
Father's Name: Gunvant Ghatol
House Number : 00
Age : 25 Gender : Male
Photo Available

499 ZCN7764897
Name : Shobha Dole
Husband's Name: Dilip Dole
House Number : 00
Age : 30 Gender : Female
Photo Available

500 ZCN7766736
Name : Pankajraj Panjabi
Father's Name: Mayankarajbaba Panjabi
House Number : 00
Age : 40 Gender : Male
Photo Available

501 ZCN7792328
Name : Prachi prakash Galat
Father's Name: Prakash ramaji Galat
House Number : Belona, belona, yavatmal
Age : 23 Gender : Female
Photo Available

502 ZCN7803745
Name : prajkta galaat
Husband's Name: rupesh galaat
House Number : belona
Age : 28 Gender : Female
Photo Available

503 ZCN7803737
Name : savita galaat
Husband's Name: dilip galaat
House Number : belona
Age : 32 Gender : Female
Photo Available

504 ZCN7929664
Name : Shobha Dilip Dole
Husband's Name: Dilip Dole
House Number : 00
Age : 30 Gender : Female
Photo Available

505 ZCN7933872
Name : Shilpa Rupesh Kumbhekar
Husband's Name: Rupesh Kumbhekar
House Number : 01
Age : 31 Gender : Female
Photo Available

506 ZCN7948979
Name : RUSHITA VIJAY DEBUR
Husband's Name: VIJAY DEBUR
House Number : 0112
Age : 25 Gender : Female
Photo Available

507 ZCN7950298
Name : Rushita Vijay Debur
Husband's Name: Vijay Shriram Debur
House Number : Vijay Debur
Age : 25 Gender : Female
Photo Available

508 ZCN7955768
Name : NIKESH ASHOK KAMDI
Father's Name: ASHOK BISAN KAMDI
House Number : 101
Age : 33 Gender : Male
Photo Available

509 ZCN7973092
Name : Ansar Ahemad Sheikh
Father's Name: Ahemad Sheikh
House Number : Belona
Age : 34 Gender : Male
Photo Available

510 ZCN7976558
Name : Shaziya Parveen Ansar Sheikh
Husband's Name: Ansar Sheikh
House Number : Belona
Age : 29 Gender : Female
Photo Available

511 ZCN6441067
Name : Sunita Prabhakar Aade
Husband's Name: Prabhakar Aade
House Number :
Age : 40 Gender : Female
Photo Available

512 ZCN6441166
Name : SUNITA NITESH ASOLE
Husband's Name: NITESH ASOLE
House Number :
Age : 46 Gender : Female
Photo Available

513 ZCN6441083
Name : Lta Santosh Borkar
Husband's Name: Santosh Borkar
House Number :
Age : 41 Gender : Female
Photo Available

514 ZCN6441158
Name : KIRAN KAILAS CHACHANE
Husband's Name: KAILAS CHACHANE
House Number :
Age : 34 Gender : Female
Photo Available

515 ZCN6441141
Name : Suraj Suresh Chavre
Father's Name: Suresh Chavre
House Number :
Age : 31 Gender : Male
Photo Available

516 ZCN6833099
Name : Devaka Fanendra Chaware
Husband's Name: Fanendra Chaware
House Number :
Age : 36 Gender : Female
Photo Available

517 ZCN6441091
Name : Ramkrushn Lakshman Debur
Father's Name: Lakshman Debur
House Number :
Age : 39 Gender : Male
Photo Available

518 ZCN6441133
Name : Sangita Gopal Debur
Husband's Name: Gopal Debur
House Number :
Age : 32 Gender : Female
Photo Available

519 ZCN6619563
Name : SUREKHA RAMKRUSHNA DEBUR
Husband's Name: RAMKRUSHNA DEBUR
House Number :
Age : 31 Gender : Female
Photo Available

520 ZCN6441042
Name : Sandip Champat Dole
Father's Name: Champat Dole
House Number :
Age : 38 Gender : Male
Photo Available

521 ZCN6441034
Name : Kavita Sandip Dole
Husband's Name: Sandip Dole
House Number :
Age : 34 Gender : Female
Photo Available

522 ZCN6441109
Name : Archana Devanand Galat
Husband's Name: Devanand Galat
House Number :
Age : 43 Gender : Female
Photo Available

523 ZCN6685895
Name : Pramod Manik Galat
Father's Name: Manik Galat
House Number :
Age : 36 Gender : Male
Photo Available

524 ZCN6652218
Name : GUNWANT NARAYAN GHATOL
Father's Name: NARAYAN GHATOL
House Number :
Age : 50 Gender : Male
Photo Available

525 ZCN6441125
Name : Balvant Narayan Ghatol
Father's Name: Narayan Ghatol
House Number :
Age : 39 Gender : Male
Photo Available

526 ZCN6652200
Name : ARCHANA BALVANT GHATOLE
Husband's Name: BALVANT GHATOLE
House Number :
Age : 38 Gender : Female
Photo Available

527 ZCN6441117
Name : Ashok Manohar Ghatole
Father's Name: Manohar Ghatole
House Number :
Age : 33 Gender : Male
Photo Available

528 ZCN6619548
Name : KISANA RAMBHAU KINAKE
Father's Name: RAMBHAU KINAKE
House Number :
Age : 46 Gender : Male
Photo Available

529 ZCN6441075
Name : Bhaurav Gyanba Lokhande
Father's Name: Gyanba Lokhande
House Number :
Age : 81 Gender : Male
Photo Available

530 ZCN6619555
Name : SAVITA DINESH MODAKE
Husband's Name: DINESH MODAKE
House Number :
Age : 44 Gender : Female
Photo Available

531 ZCN6441000
Name : Dinesh Raju Rathod
Father's Name: Raju Rathod
House Number :
Age : 36 Gender : Male
Photo Available

532 ZCN7150170
Name : MADUKAR KHALAKE
Father's Name: MANOHAR KHALAKE
House Number : 01
Age : 58 Gender : Male
Photo Available

533 ZCN7107311
Name : priyanka ramteke
Father's Name: rajendra ramteke
House Number : 01
Age : 30 Gender : Female
Photo Available

534 ZCN7100092
Name : bharati rathod
Husband's Name: manoj rathod
House Number : 01
Age : 32 Gender : Female
Photo Available

535 ZCN7099989
Name : reshma rathod
Husband's Name: dinesh rathod
House Number : 01
Age : 28 Gender : Female
Photo Available

536 ZCN7099997
Name : kajal rathod
Father's Name: mohanrao rathod
House Number : 01
Age : 28 Gender : Female
Photo Available

537 ZCN1312545
Name : Vimlabai Shankar Rao Chavare
Husband's Name: Shankar Rao Chavare
House Number : 12
Age : 62 Gender : Female
Photo Available

538 ZCN1312859
Name : Narendra Shankar Rao Chavare
Father's Name: Shankar Rao Chavare
House Number : 12
Age : 42 Gender : Male
Photo Available

539 ZCN6205579
Name : Alka Vasudev Chavare
Husband's Name: Vasudev Chavare
House Number : 12
Age : 38 Gender : Female
Photo Available

540 ZCN0314146
Name : Devrao Bhima Naintam
Father's Name: Bhima Naintam
House Number : 24
Age : 74 Gender : Male
Photo Available

541 CZM0748111
Name : Bholenath Ramnath Sakrapure
Father's Name: Ramnath Sakrapure
House Number : 28
Age : 51 Gender : Male
Photo Available

542 ZCN6205587
Name : Madhukar Ramnath Sakrapure
Father's Name: Ramnath Sakrapure
House Number : 28
Age : 50 Gender : Male
Photo Available

543 CZM0774489
Name : Indira Madhukar Sakrapure
Husband's Name: Madhukar Sakrapure
House Number : 28
Age : 44 Gender : Female
Photo Available

544 CZM0789552
Name : Hanumanap Rasad Ram Kishore Pande
Father's Name: Ram Kishore Pande
House Number : 29
Age : 69 Gender : Male
Photo Available

545 ZCN7422926
Name : Sadhanabai Hanumanprasad Pande
Husband's Name: Hanumanprasad Pande
House Number : 29
Age : 60 Gender : Female
Photo Available

546 ZCN7422942
Name : Govinda Seetaram Chavare
Father's Name: Seetaram Chavare
House Number : 34
Age : 79 Gender : Male
Photo Available

547 CZM0774513
Name : Laxmi Bai Govinda Chavare
Husband's Name: Govinda Chavare
House Number : 34
Age : 73 Gender : Female
Photo Available

548 CZM0748707
Name : Shobha Gopal Chavare
Husband's Name: Gopal Chavare
House Number : 34
Age : 45 Gender : Female
Photo Available

549 ZCN0314211
Name : Devidas Ramji Galat
Father's Name: Ramji Galat
House Number : 35
Age : 71 Gender : Male
Photo Available

550 ZCN0314229
Name : Kausabai Devidas Galat
Husband's Name: Devidas Galat
House Number : 35
Age : 66 Gender : Female
Photo Available

551 CZM0774463
Name : Kailash Devidas Galat
Father's Name: Devidas Galat
House Number : 35
Age : 44 Gender : Male
Photo Available

552 ZCN7423023
Name : Sonibai Dattuji Chavare
Husband's Name: Dattuji Chavare
House Number : 41
Age : 64 Gender : Female
Photo Available

553 CZM0747246
Name : Manohar Narayan Ghatode
Father's Name: Narayan Ghatode
House Number : 42
Age : 54 Gender : Male
Photo Available

554 ZCN1312693
Name : Shakuntala Manohar Ghatode
Husband's Name: Manohar Ghatode
House Number : 42
Age : 49 Gender : Female
Photo Available

555 ZCN1312404
Name : Rupesh Lkashaman Galat
Father's Name: Lkashaman Galat
House Number : 7/1
Age : 36 Gender : Male
Photo Available

556 ZCN7772189
Name : Raunak Awathle
Father's Name: Namdev Awathle
House Number : 55
Age : 22 Gender : Male
Photo Available

557 ZCN7772205
Name : Sadhana Galat
Husband's Name: Nitesh Galat
House Number : 73
Age : 28 Gender : Female
Photo Available

558 ZCN7817984
Name : Manju Bharat Bawane
Husband's Name: Bharat Kisan Bawane
House Number : 251
Age : 25 Gender : Female
Photo Available

559 ZCN8178691
Name : Sahil Ahemad Sheikh
Mother's Name: Farzana Sheikh Sheikh
House Number : Belona
Age : 25 Gender : Male
Photo Available

560 ZCN8178733
Name : Sheikh Ashraf Sheikh Harun
Mother's Name: Sultana Pathan
House Number : Belona
Age : 23 Gender : Male
Photo Available

561 ZCN8178949
Name : Nisar Ahamed Sheikh
Mother's Name: Farzana Sheikh Sheikh
House Number : Belona
Age : 27 Gender : Male
Photo Available

562 ZCN6441265
Name : Arti Prabhakar Chavre
Husband's Name: Prabhakar Chavre
House Number :
Age : 33 Gender : Female
Photo Available

563 ZCN6441257
Name : Nalu Kailas Galat
Husband's Name: Kailas Galat
House Number :
Age : 42 Gender : Female
Photo Available

564 ZCN6652275
Name : SHOBHA SHRIKRUSHNA RAVDE
Husband's Name: SHRIKRUSHNA RAVDE
House Number :
Age : 35 Gender : Female
Photo Available

565 ZCN6652267
Name : SHEKH FARUKH SHEKH
Father's Name: SHEKH HASAN SHEKH
House Number :
Age : 38 Gender : Male
Photo Available

566 ZCN6652259
Name : NURSUMA FARUKH SHEKHA
Husband's Name: FARUKH SHEKHA
House Number :
Age : 42 Gender : Female
Photo Available

567 CZM2658367
Name : Dilip Sawai Rathod
Father's Name: Savai Rathod
House Number : 00
Age : 48 Gender : Male
Photo Available

568 CZM0774562
Name : Keshav Vaghu Ghasate
Father's Name: Vaghu Ghasate
House Number : 76 1
Age : 44 Gender : Male
Photo Available

569 CZM0745976
Name : Dashrath Vaghu Pimpale
Father's Name: Vaghu Pimpale
House Number : 166 3
Age : 74 Gender : Male
Photo Available

570 ZCN2600740
Name : Jyoti Sukhdev Pingale
Husband's Name: Sukhdev Pingale
House Number : 166/3
Age : 45 Gender : Female
Photo Available

571 ZCN6685960
Name : Abdul Sakib Abdul Rafik
Father's Name: Abdul Abdul Rafik
House Number :
Age : 32 Gender : Male
Photo Available

572 ZCN6685978
Name : Abdul Samir Abdul Rafik
Father's Name: Abdul Abdul Rafik
House Number :
Age : 31 Gender : Male
Photo Available

573 ZCN6736128
Name : Durga Vishal Devnale
Husband's Name: Vishal Devnale
House Number :
Age : 36 Gender : Female
Photo Available

574 ZCN6441489
Name : SUSHAMA Sukhdev GADEKAR
Husband's Name: Sukhdev GADEKAR
House Number :
Age : 33 Gender : Female
Photo Available

575 ZCN6441455
Name : SUNIL DHYANESHWAR GADEKAR
Father's Name: DHYANESHWAR GADEKAR
House Number :
Age : 33 Gender : Male
Photo Available

576 ZCN6542534
Name : Pramila Vilas Kove
Husband's Name: Vilas Kove
House Number :
Age : 36 Gender : Female
Photo Available

577 ZCN6441463
Name : SHAM PANDURANG KUMBHEKAR
Father's Name: PANDURANG KUMBHEKAR
House Number :
Age : 32 Gender : Male
Photo Available

578 ZCN6542542
Name : PURUSHOTTAM UTTAM MALANDE
Father's Name: UTTAM MALANDE
House Number :
Age : 32 Gender : Male
Photo Available

579 ZCN6441497
Name : AKHIL KHA PATHAN
Father's Name: SAIFULKHA PATHAN
House Number :
Age : 37 Gender : Male
Photo Available

580 ZCN6441505
Name : RESHMA AKHIL KHA PATHAN
Husband's Name: AKHIL KHA PATHAN
House Number :
Age : 33 Gender : Female
Photo Available

581 ZCN6441414
Name : Irfana Sheikh Rafik
Husband's Name: Rafik Shekh
House Number :
Age : 40 Gender : Female
Photo Available

582 ZCN6685986
Name : Shekh Javed Shekh Shafik
Father's Name: Shekh Shekh Shafik
House Number :
Age : 31 Gender : Male
Photo Available

583 ZCN6441422
Name : Sachin Ramesh Shrirame
Father's Name: Ramesh Shrirame
House Number :
Age : 35 Gender : Male
Photo Available

584 ZCN6686018
Name : Bajirao Kisana Vathode
Father's Name: Kisana Vathode
House Number :
Age : 37 Gender : Male
Photo Available

585 ZCN7422876
Name : Subad Rabai Punjaram Galat
Husband's Name: Punjaram Galat
House Number : 7
Age : 74 Gender : Female
Photo Available

586 ZCN7422884
Name : P Rakesh Ramajee Galat
Father's Name: Ramajee Galat
House Number : 7
Age : 52 Gender : Male
Photo Available

587 CZM0774612
Name : Devanand Punjaramji Galat
Father's Name: Punjaramji Galat
House Number : 7
Age : 49 Gender : Male
Photo Available

588 ZCN1312701
Name : Sunanda P Rakesh Galat
Husband's Name: P Rakesh Galat
House Number : 7
Age : 44 Gender : Female
Photo Available

589 CZM0227835
Name : Champatrao Ganeshrao Galat
Father's Name: Ganeshrao Galat
House Number : 8
Age : 76 Gender : Male
Photo Available

590 ZCN7422983
Name : Vachachhalabai Champatrao Galat
Husband's Name: Champatrao Galat
House Number : 8
Age : 69 Gender : Female
Photo Available

591 CZM0747436
Name : Sharad Champat Galat
Father's Name: Champat Galat
House Number : 8
Age : 45 Gender : Male
Photo Available

592 CZM0227785
Name : Ashabai Laxmanrao Galat
Husband's Name: Laxmanrao Galat
House Number : 7 1
Age : 62 Gender : Female
Photo Available

593 ZCN0314526
Name : Vanitabai Gopal Rao Galat
Husband's Name: Gopal Rao Galat
House Number : 7 2
Age : 56 Gender : Female
Photo Available

594 ZCN1312776
Name : Vinayak Ramajee Galat
Father's Name: Ramajee Galat
House Number : 7 3
Age : 58 Gender : Male
Photo Available

595 ZCN7422892
Name : Leelabai Vinayak Galat
Husband's Name: Vinayak Galat
House Number : 7 3
Age : 52 Gender : Female
Photo Available

596 CZM0746032
Name : Ramesh Ajab Devnale
Father's Name: Ajab Devnale
House Number : 97
Age : 49 Gender : Male
Photo Available

597 CZM0746024
Name : Laxmi Ramesh Devnale
Husband's Name: Ramesh Devnale
House Number : 97
Age : 44 Gender : Female
Photo Available

598 ZCN0314954
Name : Shanta Parasram Borkar
Husband's Name: Parasram Borkar
House Number : 105
Age : 56 Gender : Female
Photo Available

599 ZCN0314948
Name : Parasram Laxman Borkar
Father's Name: Laxman Borkar
House Number : 105
Age : 54 Gender : Male
Photo Available

600 CZM0774596
Name : Prakash Ukanda Sakrapure
Father's Name: Ukanda Sakrapure
House Number : 105
Age : 42 Gender : Male
Photo Available

601 ZCN7422967
Name : Bhaurav Nago Surapam
Father's Name: Nago Surapam
House Number : 107
Age : 62 Gender : Male
Photo Available

602 ZCN7422975
Name : Bhimabai Bhaurav Surapam
Husband's Name: Bhaurav Surapam
House Number : 107
Age : 58 Gender : Female
Photo Available

603 ZCN6378699
Name : Sunanda Raju Atram
Husband's Name: Raju Atram
House Number : 108
Age : 40 Gender : Female
Photo Available

604 ZCN0315027
Name : Shevantabai Namdevrao Shende
Husband's Name: Namdevrao Shende
House Number : 111
Age : 69 Gender : Female
Photo Available

605 CZM0745620
Name : Vilas Namdevrao Shende
Father's Name: Namdevrao Shende
House Number : 111
Age : 52 Gender : Male
Photo Available

606 CZM0747733
Name : Vinod Namdev Shende
Father's Name: Namdev Shende
House Number : 111
Age : 46 Gender : Male
Photo Available

607 CZM0747063
Name : Ankush Bhimravaji Shende
Father's Name: Bhimravaji Shende
House Number : 111
Age : 45 Gender : Male
Photo Available

608 ZCN0315089
Name : Sham Rao Shravan Devgade
Father's Name: Shravan Devgade
House Number : 117
Age : 64 Gender : Male
Photo Available

609 ZCN0315099
Name : Chandabai Sham Rao Devgade
Husband's Name: Sham Rao Devgade
House Number : 117
Age : 59 Gender : Female
Photo Available

610 ZCN1312594
Name : DEVGADE CHETAN SHYAMRAO
Father's Name: SHYAMRAO SHRAVAN DEVGADE
House Number : 117
Age : 35 Gender : Male
Photo Available

611 CZM0747840
Name : Kusumabai Chindhu Atram
Husband's Name: Chindhu Atram
House Number : 119
Age : 68 Gender : Female
Photo Available

612 CZM0747303
Name : Raju Chindhuji Atram
Father's Name: Chindhuji Atram
House Number : 119
Age : 42 Gender : Male
Photo Available

613 ZCN0315100
Name : Gajanan Pudalikarav Khandate
Father's Name: Pudalikarav Khandate
House Number : 121
Age : 54 Gender : Male
Photo Available

614 CZM0747758
Name : Sarlabai Gajanan Khandate
Husband's Name: Gajanan Khandate
House Number : 121
Age : 51 Gender : Female
Photo Available

615 CZM0746545
Name : Kisan Namdevrao Dole
Father's Name: Namdevrao Dole
House Number : 127
Age : 68 Gender : Male
Photo Available

616 CZM0747766
Name : Uttam Kisan Dole
Father's Name: Kisan Dole
House Number : 127
Age : 40 Gender : Male
Photo Available

617 ZCN0315198
Name : Sakhubai Gyneshavar Meshram
Husband's Name: Gyneshavar Meshram
House Number : 128
Age : 72 Gender : Female
Photo Available

618 CZM0774638
Name : Manohar Gyneshavar Meshram
Father's Name: Gyneshavar Meshram
House Number : 128
Age : 57 Gender : Male
Photo Available

619 CZM0774646
Name : Sangeeta Manohar Meshram
Husband's Name: Manohar Meshram
House Number : 128
Age : 41 Gender : Female
Photo Available

620 ZCN6378715
Name : Laxmi Maroti Ade
Father's Name: Maroti Ade
House Number : 130
Age : 77 Gender : Male
Photo Available

621 CZM0748590
Name : Ramu Maroti Ade
Father's Name: Maroti Ade
House Number : 130
Age : 53 Gender : Male
Photo Available

622 ZCN0315376
Name : Yashodabai Namdevrao Meshram
Husband's Name: Namdevrao Meshram
House Number : 135
Age : 66 Gender : Female
Photo Available

623 CZM0774406
Name : Pravin Namdev Meshram
Father's Name: Namdev Meshram
House Number : 135
Age : 48 Gender : Male
Photo Available

624 CZM0774604
Name : Manjula Praveen Meshram
Husband's Name: Praveen Meshram
House Number : 135
Age : 42 Gender : Female
Photo Available

625 CZM0745950
Name : Sandeep Sham Rao Ramteke
Father's Name: Sham Rao Ramteke
House Number : 135
Age : 41 Gender : Male
Photo Available

626 CZM0773788
Name : Ashabai Devrao Meshram
Husband's Name: Devrao Meshram
House Number : 137
Age : 62 Gender : Female
Photo Available

627 CZM0774455
Name : Vahchhala Shravan Ghongase
Father's Name: Shravan Ghongase
House Number : 139
Age : 44 Gender : Female
Photo Available

628 ZCN0315386
Name : Devidas Jago Meshram
Father's Name: Jago Meshram
House Number : 139
Age : 64 Gender : Male
Photo Available

629 ZCN0315396
Name : Jijabai Devidas Meshram
Husband's Name: Devidas Meshram
House Number : 139
Age : 59 Gender : Female
Photo Available

630 CZM0747287
Name : Devanand Devidas Meshram
Father's Name: Devidas Meshram
House Number : 139
Age : 46 Gender : Male
Photo Available

631 CZM0747279
Name : Trishila Devanand Meshram
Husband's Name: Devanand Meshram
House Number : 139
Age : 42 Gender : Female
Photo Available

632 CZM0746388
Name : Narmada Jairam Vathode
Husband's Name: Jairam Vathode
House Number : 139
Age : 54 Gender : Female
Photo Available

633 CZM0745521
Name : Ramesh Sakharam Meshram
Father's Name: Sakharam Meshram
House Number : 140
Age : 64 Gender : Male
Photo Available

634 CZM0745810
Name : Lalita Ramesh Meshram
Husband's Name: Ramesh Meshram
House Number : 140
Age : 59 Gender : Female
Photo Available

635 ZCN0315980
Name : Devdatt Jago Meshram
Father's Name: Jago Meshram
House Number : 140
Age : 57 Gender : Male
Photo Available

636 ZCN5263744
Name : Ravindra Deoba Meshram
Father's Name: Deoba Meshram
House Number : 140
Age : 32 Gender : Male
Photo Available

637 CZM0746149
Name : Rajed R Appaji Shende
Father's Name: Appaji Shende
House Number : 142
Age : 53 Gender : Male
Photo Available

638 CZM0774174
Name : Ashabai Rajed R Shende
Husband's Name: Rajed R Shende
House Number : 142
Age : 51 Gender : Female
Photo Available

639 ZCN0315407
Name : Indubai Shivram Ramteke
Husband's Name: Shivram Ramteke
House Number : 143
Age : 57 Gender : Female
Photo Available

640 ZCN7423288
Name : Ram Rao Domajee Meshram
Father's Name: Domajee Meshram
House Number : 144
Age : 59 Gender : Male
Photo Available

641 CZM0747907
Name : Nanda Ramrao Meshram meshram
Husband's Name: Ram Rao Meshram
House Number : 144
Age : 47 Gender : Female
Photo Available

642 ZCN5263736
Name : Sachin Ramrao Meshram
Father's Name: Ramrao Meshram
House Number : 144
Age : 34 Gender : Male
Photo Available

643 ZCN7423304
Name : Gunvant Shivdas Ramteke
Father's Name: Shivdas Ramteke
House Number : 147
Age : 54 Gender : Male
Photo Available

644 ZCN7423312
Name : Shilabai Gunvant Ramteke
Husband's Name: Gunvant Ramteke
House Number : 147
Age : 53 Gender : Female
Photo Available

645 CZM0745943
Name : Sham Rao Mahadev Ramteke
Father's Name: Mahadev Ramteke
House Number : 148
Age : 67 Gender : Male
Photo Available

646 ZCN0315449
Name : Kantabai Sham Rao Ramteke
Husband's Name: Sham Rao Ramteke
House Number : 148
Age : 57 Gender : Female
Photo Available

647 ZCN0315465
Name : Vimalabai Yoga Tembharne
Husband's Name: Yoga Tembharne
House Number : 151
Age : 63 Gender : Female
Photo Available

648 ZCN0315485
Name : Ramesh Sakharam Meshram
Father's Name: Sakharam Meshram
House Number : 153
Age : 50 Gender : Male
Photo Available

649 ZCN3542917
Name : Prakash Sakharam Meshram
Father's Name: Sakharam Meshram
House Number : 153
Age : 48 Gender : Male
Photo Available

650 CZM0228809
Name : Narayan Shivram Tembhurne
Father's Name: Shivram Tembhurne
House Number : 155
Age : 58 Gender : Male
Photo Available

651 ZCN0315495
Name : Sangitabai Narayan Tembhurne
Husband's Name: Narayan Tembhurne
House Number : 155
Age : 55 Gender : Female
Photo Available

652 ZCN7423320
Name : Rukhamabai Pandurang Meshram
Husband's Name: Pandurang Meshram
House Number : 157
Age : 79 Gender : Female
Photo Available

653 ZCN6397129
Name : Ramabai Ashok Meshram
Husband's Name: Ashok Meshram
House Number : 157
Age : 56 Gender : Female
Photo Available

654 ZCN0315554
Name : Suresh Champatrao Shende
Father's Name: Champatrao Shende
House Number : 164
Age : 63 Gender : Male
Photo Available

655 CZM0748384
Name : Arvind Champatrao Shende
Father's Name: Champatrao Shende
House Number : 164
Age : 60 Gender : Male
Photo Available

656 CZM0747519
Name : Ravindra Champatrao Shende
Father's Name: Champatrao Shende
House Number : 164
Age : 55 Gender : Male
Photo Available

657 CZM0747139
Name : Asha Arvind Shende
Husband's Name: Arvind Shende
House Number : 164
Age : 53 Gender : Female
Photo Available

658 ZCN7423056
Name : Rajed R Pandurangrao Patil
Father's Name: Pandurangrao Patil
House Number : 165
Age : 71 Gender : Male
Photo Available

659 ZCN0315584
Name : Shilabai Rajend R Patil
Husband's Name: Rajend R Patil
House Number : 165
Age : 66 Gender : Female
Photo Available

660 ZCN5013644
Name : Praffulla Rajendra Patil
Father's Name: Rajendra Patil
House Number : 165
Age : 35 Gender : Male
Photo Available

661 ZCN1312479
Name : Pankaj Mahadevrao Shende
Father's Name: Mahadevrao Shende
House Number : 165
Age : 35 Gender : Male
Photo Available

662 ZCN7423395
Name : Vitththal Rao Laxman Kasar
Father's Name: Laxman Kasar
House Number : 170
Age : 59 Gender : Male
Photo Available

663 CZM0774240
Name : Rakhma Vitththal Rao Kasar
Husband's Name: Vitththal Rao Kasar
House Number : 170
Age : 53 Gender : Female
Photo Available

664 CZM0774430
Name : Renuka Haridas Kumbhekar
Husband's Name: Haridas Kumbhekar
House Number : 171
Age : 54 Gender : Female
Photo Available

665 ZCN7423072
Name : Shravan Nago Ghogse
Father's Name: Nago Ghogse
House Number : 172
Age : 51 Gender : Male
Photo Available

666 CZM0746370
Name : Nirmala Suresh Ghodekar
Husband's Name: Suresh Ghodekar
House Number : 181
Age : 49 Gender : Female
Photo Available

667 CZM0746842
Name : Ramdas Devji Meshram
Father's Name: Devji Meshram
House Number : 185
Age : 70 Gender : Male
Photo Available

668 ZCN3542925
Name : Uttam Motiram Kumbhekar
Father's Name: Motiram Kumbhekar
House Number : 186
Age : 56 Gender : Male
Photo Available

669 CZM0773770
Name : Paul Govinda Khadaki
Father's Name: Govinda Khadaki
House Number : 190
Age : 69 Gender : Male
Photo Available

670 CZM0747709
Name : Kamalabai Paul Khadaki
Husband's Name: Paul Khadaki
House Number : 190
Age : 64 Gender : Female
Photo Available

671 ZCN0315803
Name : Guni Govinda Meshram
Husband's Name: Govinda Meshram
House Number : 193
Age : 76 Gender : Female
Photo Available

672 CZM0747360
Name : Susheela Mahadev Meshram
Husband's Name: Mahadev Meshram
House Number : 193
Age : 44 Gender : Female
Photo Available

673 CZM0748525
Name : P Ramilabai Laxman Vathode
Husband's Name: Laxman Vathode
House Number : 195
Age : 56 Gender : Female
Photo Available

674 CZM0774125
Name : Saraswati Yashvanta Vathode
Husband's Name: Yashvanta Vathode
House Number : 196
Age : 86 Gender : Female
Photo Available

675 CZM0748335
Name : Ram Krishna Yashwant Vathode
Father's Name: Yashwant Vathode
House Number : 196
Age : 48 Gender : Male
Photo Available

676 ZCN0315811
Name : Vadhu Laxman Kasar
Father's Name: Laxman Kasar
House Number : 198
Age : 76 Gender : Male
Photo Available

677 ZCN7423130
Name : Chand Rakalabai Vaghu Kasar
Husband's Name: Vaghu Kasar
House Number : 198
Age : 64 Gender : Female
Photo Available

678 ZCN7423163
Name : Anjanabai Mahadev Gadekar
Husband's Name: Mahadev Gadekar
House Number : 203
Age : 64 Gender : Female
Photo Available

679 ZCN0315910
Name : Bhonajee Devji Meshram
Father's Name: Devji Meshram
House Number : 205
Age : 58 Gender : Male
Photo Available

680 ZCN7423189
Name : Vimlabai Bhonajee Meshram
Husband's Name: Bhonajee Meshram
House Number : 205
Age : 55 Gender : Female
Photo Available

681 ZCN7423205
Name : Daulatarav Bajirao Bhongade
Father's Name: Bajirao Bhongade
House Number : 1271
Age : 69 Gender : Male
Photo Available

682 CZM0747816
Name : Manabai Daulatarav Bhongade
Husband's Name: Daulatarav Bhongade
House Number : 1271
Age : 61 Gender : Female
Photo Available

683 CZM0745778
Name : Dayaram Maroti Ade
Father's Name: Maroti Ade
House Number : 130 1
Age : 58 Gender : Male
Photo Available

684 ZCN7422959
Name : Pramila Dayaram Ade
Husband's Name: Dayaram Ade
House Number : 130 1
Age : 55 Gender : Female
Photo Available

685 ZCN3517331
Name : Subadrabai Bhaurav Atram
Husband's Name: Bhaurav Atram
House Number : 1322
Age : 81 Gender : Female
Photo Available

686 ZCN0315960
Name : Subhashrao Chandbhan Pandhare
Father's Name: Chandbhan Pandhare
House Number : 1322
Age : 56 Gender : Male
Photo Available

687 ZCN0315970
Name : Mangalabai Subhashrao Pandhare
Husband's Name: Subhashrao Pandhare
House Number : 1322
Age : 52 Gender : Female
Photo Available

688 ZCN0316001
Name : Ushatai Devdatt Meshram
Husband's Name: Devdatt Meshram
House Number : 1401
Age : 52 Gender : Female
Photo Available

689 ZCN0316027
Name : Kalpanabai Devba Meshram
Husband's Name: Devba Meshram
House Number : 1401
Age : 51 Gender : Female
Photo Available

690 CZM0773952
Name : P Remadas Mahadev Ramteke
Father's Name: Mahadev Ramteke
House Number : 1491
Age : 71 Gender : Male
Photo Available

691 CZM0746081
Name : Manakarna Pandurang Ramteke
Husband's Name: Pandurang Ramteke
House Number : 1611
Age : 76 Gender : Female
Photo Available

692 ZCN7423221
Name : Rajend R Pandurang Ramteke
Father's Name: Pandurang Ramteke
House Number : 1611
Age : 56 Gender : Male
Photo Available

693 ZCN0316059
Name : Vijay Pandurang Ramteke
Father's Name: Pandurang Ramteke
House Number : 1611
Age : 53 Gender : Male
Photo Available

694 ZCN0316069
Name : Gajanan Pandurang Ramteke
Father's Name: Pandurang Ramteke
House Number : 1611
Age : 51 Gender : Male
Photo Available

695 ZCN7423239
Name : Ramabai Rajend R Ramteke
Husband's Name: Rajend R Ramteke
House Number : 1611
Age : 49 Gender : Female
Photo Available

696 CZM0774729
Name : Mahendra Pandurang Ramteke
Father's Name: Pandurang Ramteke
House Number : 1611
Age : 46 Gender : Male
Photo Available

697 CZM0774141
Name : Shobha Madhav Rao Takalkar
Husband's Name: Madhav Rao Takalkar
House Number : 196 1
Age : 56 Gender : Female
Photo Available

698 CZM0774349
Name : Samadakhan Gulabakhan Pathan
Father's Name: Gulabakhan Pathan
House Number : 3
Age : 74 Gender : Male
Photo Available

699 ZCN7423486
Name : Marimbi Turabakha Pathan
Husband's Name: Turabakha Pathan
House Number : 4
Age : 74 Gender : Female
Photo Available

700 CZM0774661
Name : Babbu Turabakhan Pathan
Father's Name: Turabakhan Pathan
House Number : 4
Age : 51 Gender : Male
Photo Available

701 CZM0748517
Name : Javedakha Turabakh Pathan
Father's Name: Turabakh Pathan
House Number : 4
Age : 44 Gender : Male
Photo Available

702 ZCN5148507
Name : Tai Sharad Galat
Husband's Name: Sharad Galat
House Number : 8
Age : 40 Gender : Female
Photo Available

703 ZCN1312685
Name : Bhagirathibai Gulab Rao Chavare
Husband's Name: Gulab Rao Chavare
House Number : 12
Age : 79 Gender : Female
Photo Available

704 ZCN7423379
Name : Diwakar Gulab Rao Chavare
Father's Name: Gulab Rao Chavare
House Number : 12
Age : 54 Gender : Male
Photo Available

705 ZCN6205694
Name : Vasudev Gulab Rao Chavare
Father's Name: Gulab Rao Chavare
House Number : 12
Age : 50 Gender : Male
Photo Available

706 CZM0747725
Name : Leeladhar Gulab Rao Chavare
Father's Name: Gulab Rao Chavare
House Number : 12
Age : 44 Gender : Male
Photo Available

707 CZM0746560
Name : Prabhakar Gulab Rao Chavare
Father's Name: Gulab Rao Chavare
House Number : 12
Age : 43 Gender : Male
Photo Available

708 CZM0229450
Name : Ajabrao Laxman Devnale
Father's Name: Laxman Devnale
House Number : 13
Age : 78 Gender : Male
Photo Available

709 CZM0748640
Name : Namdev Bhutu Chahagad
Father's Name: Bhutu Chahagad
House Number : 20
Age : 46 Gender : Male
Photo Available

710 ZCN5263793
Name : Shewanta Namdeo Chahagade
Husband's Name: Namdeo Chahagade
House Number : 20
Age : 38 Gender : Female
Photo Available

711 CZM0747162
Name : Mohan Khemajee Rathod
Father's Name: Khemajee Rathod
House Number : 32
Age : 54 Gender : Male
Photo Available

712 CZM0748699
Name : Sushila Mohan Rathod
Husband's Name: Mohan Rathod
House Number : 32
Age : 52 Gender : Female
Photo Available

713 ZCN1312529
Name : Kusum Dilip Rathod
Husband's Name: Dilip Rathod
House Number : 32
Age : 47 Gender : Female
Photo Available

714 ZCN0316332
Name : Laxmi Bai Mahadev Borkar
Husband's Name: Mahadev Borkar
House Number : 46
Age : 85 Gender : Female
Photo Available

715 CZM0748723
Name : Santosh Mahadev Borkar
Father's Name: Mahadev Borkar
House Number : 46
Age : 45 Gender : Male
Photo Available

716 CZM0747105
Name : Manik Laxman More
Father's Name: Laxman More
House Number : 5 1
Age : 49 Gender : Male
Photo Available

717 ZCN5148531
Name : Se. Farzana Ahmed
Husband's Name: Ahmed
House Number : 51
Age : 52 Gender : Female
Photo Available

718 CZM0229690
Name : Changonabai Ukandrao Avathale
Husband's Name: Ukandrao Avathale
House Number : 55
Age : 74 Gender : Female
Photo Available

719 CZM0747238
Name : Namdev Ukandrao Avathale
Father's Name: Ukandrao Avathale
House Number : 55
Age : 50 Gender : Male
Photo Available

720 CZM0747121
Name : Asha Vijay Ramteke
Husband's Name: Vijay Ramteke
House Number : 14 1
Age : 49 Gender : Female
Photo Available

721 CZM0745612
Name : Sunil Naththu Ramteke
Father's Name: Naththu Ramteke
House Number : 146
Age : 49 Gender : Male
Photo Available

722 CZM0747899
Name : Lata Sunil Ramteke
Husband's Name: Sunil Ramteke
House Number : 146
Age : 44 Gender : Female
Photo Available

723 CZM0773994
Name : Ganpat Bhutu Khadaki
Father's Name: Bhutu Khadaki
House Number : 176
Age : 44 Gender : Male
Photo Available

724 CZM0774000
Name : Indira Ganpat Khadaki
Husband's Name: Ganpat Khadaki
House Number : 176
Age : 42 Gender : Female
Photo Available

725 CZM0746362
Name : Mahadev Pandurang Varazarakar
Father's Name: Pandurang Varazarakar
House Number : 201
Age : 51 Gender : Male
Photo Available

726 CZM0746925
Name : Kavita Mahadev Varazarakar
Husband's Name: Mahadev Varazarakar
House Number : 201
Age : 48 Gender : Female
Photo Available

727 ZCN6757017
Name : Bhauram Pusaram Ramgade
Father's Name: Pusaram Ramgade
House Number : 206
Age : 54 Gender : Male
Photo Available

728 CZM0747667
Name : Vahchhala Bhaurao Ramgade
Husband's Name: Bhaurao Ramgade
House Number : 206
Age : 49 Gender : Female
Photo Available

729 ZCN6205736
Name : Pav Rti Ukanda Borkar
Husband's Name: Ukanda Borkar
House Number : 208
Age : 60 Gender : Female
Photo Available

730 ZCN6205744
Name : Santosh Ukanda Borkar
Father's Name: Ukanda Borkar
House Number : 208
Age : 37 Gender : Male
Photo Available

731 ZCN0316639
Name : Bhutu Bapurao Pimpalkar
Father's Name: Bapurao Pimpalkar
House Number : 218
Age : 66 Gender : Male
Photo Available

732 CZM0748228
Name : Bhagibai Bhutu Pimpalkar
Husband's Name: Bhutu Pimpalkar
House Number : 218
Age : 60 Gender : Female
Photo Available

733 CZM0746222
Name : Laxmi Bai Bhaurav Bobade
Husband's Name: Bhaurav Bobade
House Number : 220
Age : 62 Gender : Female
Photo Available

734 CZM0747295
Name : Omkar Bhavaravaji Bobade
Father's Name: Bhavaravaji Bobade
House Number : 220
Age : 46 Gender : Male
Photo Available

735 CZM0747212
Name : Meena Bhaurao Bobade
Father's Name: Bhaurao Bobade
House Number : 220
Age : 43 Gender : Female
Photo Available

736 ZCN6205751
Name : Chhabutai Omkar Bobade
Father's Name: Omkar Bobade
House Number : 220
Age : 38 Gender : Female
Photo Available

737 CZM0747394
Name : Gobari Chunilal Ade
Husband's Name: Chunilal Ade
House Number : 321
Age : 59 Gender : Female
Photo Available

738 ZCN0316653
Name : Raju Khemajee Rathod
Father's Name: Khemajee Rathod
House Number : 322
Age : 68 Gender : Male
Photo Available

739 ZCN1312461
Name : Vimlabai Raju Rathod
Husband's Name: Raju Rathod
House Number : 322
Age : 64 Gender : Female
Photo Available

740 ZCN3517356
Name : Savita Purushottam Uiko
Father's Name: Purushottam Uike
House Number : 36 1
Age : 42 Gender : Female
Photo Available

741 CZM0745968
Name : Laxman Damadu Debur
Father's Name: Damadu Debur
House Number : 80 1
Age : 59 Gender : Male
Photo Available

742 CZM0745935
Name : Vimal Laxman Debure
Husband's Name: Laxman Debure
House Number : 80 1
Age : 52 Gender : Female
Photo Available

743 ZCN6378822
Name : Gopal Rao Nago Surapam
Father's Name: Nago Surapam
House Number : 821
Age : 67 Gender : Male
Photo Available

744 CZM0745836
Name : Kalabai Gopal Rao Surapam
Husband's Name: Gopal Rao Surapam
House Number : 821
Age : 63 Gender : Female
Photo Available

745 CZM0746610
Name : Chandrakala Namdev Chauhan
Husband's Name: Namdev Chauhan
House Number : 91 1
Age : 54 Gender : Female
Photo Available

746 ZCN5148549
Name : Ashok Bisan Kambli
Father's Name: Bisan Kambli
House Number : 116 1
Age : 62 Gender : Male
Photo Available

747 CZM0746214
Name : Pramod Namdev Meshram
Father's Name: Namdev Meshram
House Number : 135 1
Age : 49 Gender : Male
Photo Available

748 CZM0747675
Name : Leena Pramod Meshram
Husband's Name: Pramod Meshram
House Number : 135 1
Age : 44 Gender : Female
Photo Available

749 CZM0747196
Name : Sangeeta Gajanan Ramteke
Husband's Name: Gajanan Ramteke
House Number : 161 1
Age : 46 Gender : Female
Photo Available

750 CZM0746479
Name : Laxman Mahadev Meshram
Father's Name: Mahadev Meshram
House Number : 168 1
Age : 54 Gender : Male
Photo Available

751 CZM0748301
Name : Parvatabai Laxman Meshram
Husband's Name: Laxman Meshram
House Number : 168 1
Age : 49 Gender : Female
Photo Available

752 CZM0745513
Name : Vishwanath Bhutu Khadaki
Father's Name: Bhutu Khadaki
House Number : 190 1
Age : 49 Gender : Male
Photo Available

753 CZM0745869
Name : Prakash Daulat Sapalakar
Father's Name: Daulat Sapalakar
House Number : 190 1
Age : 69 Gender : Male
Photo Available

754 CZM0747352
Name : Narmada Prakash Sapalakar
Husband's Name: Prakash Sapalakar
House Number : 190 1
Age : 49 Gender : Female
Photo Available

SUMMARY OF ELECTORS

A) NUMBER OF ELECTORS

		Roll Type	Roll Identification	NUMBER OF ELECTORS			
				Male	Female	Third Gender	Total
I	Original	Mother Roll	Draft Electoral Roll prepared under Special Intensive Revision - 2026	384	370	0	754
				384	370	0	754

Issued by Electoral Registration Office