ELECTORAL ROLL 2026 S13 Maharashtra

No. Name and Reservation Status of Assembly Constituency : 77 - RALEGAON (ST) (RESERVED)	Part No. : 146
No. Name and Reservation Status of Parliamentary Constituency(ies) in which the Assembly Constituency is located : 14 - YAVATMAL-WASHIM (GEN)	

1. Details of Revision

Year of Revision	2026
Qualifying Date	01-10-2026
Type of revision	Special Intensive Revision 2026
Date of Publication	31-08-2026

Roll Identification

Draft Electoral Roll prepared under Special Intensive Revision - 2026

2. Details of part and polling area

No. and name of sections in the part

1-Shri Dattatreya Mandirajaval Dattapur
2-Gramapanchayat Vihira Javal Dattapur
3-Shri Hanuman Mandeer Javal Dattapur
4-Kolam Pod Dattapur
5-Anganavadi Javal Parisar Dattapur
6-Chavadiche Dakshines Dattapur
7-Anganavadi Javal Dattapur
8-Naharache Samori Bhaga Javal Dattapur

Main Town or Village	: DATTAPUR
Police Station	: KALAMB
Taluka	: KALAMB
District	: YAVATMAL
Pin code	: 445401

3. Polling Station Details

No. and Name of Polling Station :	Type of Polling Station (Male/Female/General)	General
146 - Dattapur **Address of Polling Station :** Z P Primary School, Room No 1, Dattapur	Number of Auxiliary Polling Stations in this part :	0

4. NUMBER OF ELECTORS

Starting Serial No.	Ending Serial No.	Net Electors			
		Male	Female	Third Gender	Total
1	347	174	173	0	347

Issued by Electoral Registration Office

Nazri Naksha

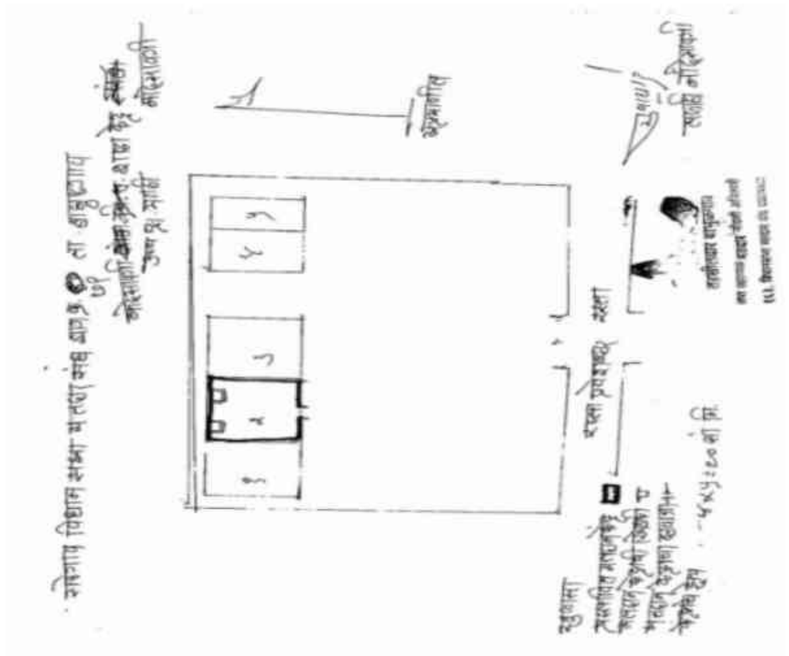

Google Map View

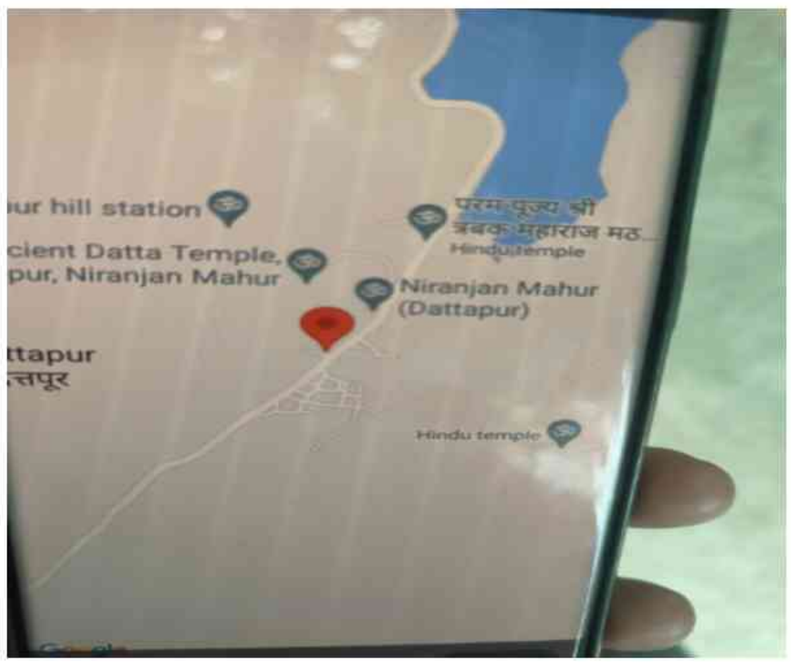

Polling Station Building Front View



Polling Station Front View



Cad View

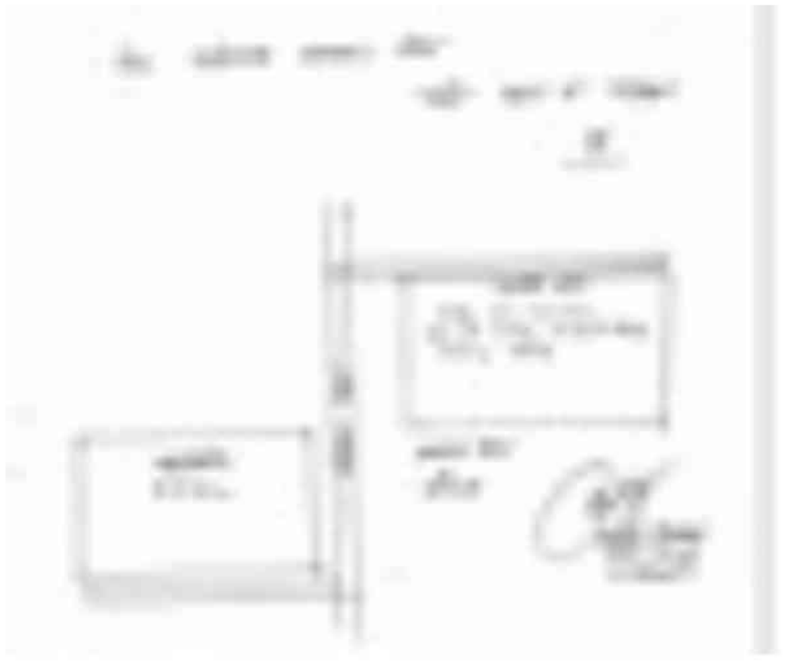

Key MAP View

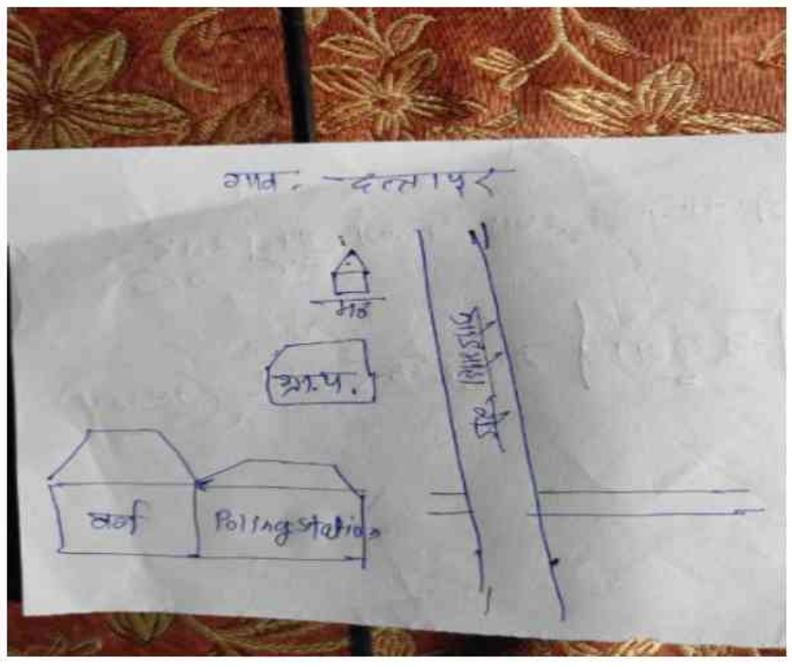

1 ZCN6793483
Name : Sushama Amol Chandekar
Husband's Name: Amol Chandekar
House Number :
Age : 40 Gender : Female
Photo Available

2 ZCN6441513
Name : chetana pravin chandore
Husband's Name: pravin chandore
House Number :
Age : 37 Gender : Female
Photo Available

3 ZCN6736169
Name : Rekha Kisan Chaudhari
Husband's Name: Kisan Chaudhari
House Number :
Age : 53 Gender : Female
Photo Available

4 ZCN6303382
Name : Maroti Kawadu Gadekar
Father's Name: Kawadu Gadekar
House Number :
Age : 39 Gender : Male
Photo Available

5 ZCN5013701
Name : Archana Sanjay Gadekar
Husband's Name: Sanjay Gadekar
House Number :
Age : 37 Gender : Female
Photo Available

6 ZCN5013677
Name : Sonabai Gajanan Ghodekar
Husband's Name: Gajanan Ghodekar
House Number :
Age : 55 Gender : Female
Photo Available

7 ZCN6652374
Name : Bal Prakash Giri
Father's Name: Prakash Giri
House Number :
Age : 74 Gender : Male
Photo Available

8 ZCN6590657
Name : PARAMESHWAR KASAR
Father's Name: DAMADU KASAR
House Number :
Age : 40 Gender : Male
Photo Available

9 ZCN5013685
Name : Manoj Janrao Kasarkar
Father's Name: Janashat Kasarkar
House Number :
Age : 39 Gender : Male
Photo Available

10 ZCN5013693
Name : Tukaram Lala Kumbhekar
Father's Name: Lala Kumbhekar
House Number :
Age : 40 Gender : Male
Photo Available

11 ZCN5263827
Name : Manik Bhutu Kumbhekar
Father's Name: Bhutu Kumbhekar
House Number :
Age : 39 Gender : Male
Photo Available

12 ZCN6736185
Name : Anusaya Manik kumbhekar
Husband's Name: Manik kumbhekar
House Number :
Age : 33 Gender : Female
Photo Available

13 CZM0743518
Name : Subhash Vithoba Meshram
Father's Name: Vithoba Meshram
House Number :
Age : 40 Gender : Male
Photo Available

14 CZM0744573
Name : anjana Gulab meshram
Husband's Name: Gulab Meshram
House Number :
Age : 40 Gender : Female
Photo Available

15 ZCN6793475
Name : Durga Maroti Meshram
Husband's Name: Maroti Meshram
House Number :
Age : 37 Gender : Female
Photo Available

16 CZM0773028
Name : Bhima Kavdu More
Father's Name: Kavdu More
House Number :
Age : 48 Gender : Male
Photo Available

17 ZCN1335900
Name : Indu Vasudev More
Husband's Name: Vasudev More
House Number :
Age : 39 Gender : Female
Photo Available

18 CZM0773556
Name : Devanand Baijnath Pande
Father's Name: Baijnath Pande
House Number :
Age : 70 Gender : Male
Photo Available

19 CZM0773275
Name : Mohini Devanand Pande
Husband's Name: Devanand Pande
House Number :
Age : 51 Gender : Female
Photo Available

20 CZM0744011
Name : Kokila Niranjan Puri
Husband's Name: Niranjan Puri
House Number :
Age : 45 Gender : Female
Photo Available

21 CZM0744847
Name : Kamla Polu Rajurkar
Husband's Name: Polu Rajurkar
House Number :
Age : 60 Gender : Female
Photo Available

22 ZCN6736151
Name : Ananda Mahadev Sahare
Father's Name: Mahadev Sahare
House Number :
Age : 37 Gender : Male
Photo Available

23 ZCN6303275
Name : Ganesh Vishnuji Sahare
Father's Name: Vishnuji Sahare
House Number :
Age : 36 Gender : Male
Photo Available

24 ZCN6303283
Name : Mangesh Vishnu Sahare
Father's Name: Vishnu Sahare
House Number :
Age : 34 Gender : Male
Photo Available

25 CZM0773267
Name : Pramila Tithal Tekam
Husband's Name: Tithal Tekam
House Number :
Age : 51 Gender : Female
Photo Available

26 ZCN6686091
Name : Shalik Keshvrao Tekam
Father's Name: Keshvrao Tekam
House Number :
Age : 45 Gender : Male
Photo Available

27 ZCN6686083
Name : Mangala Shalik Tekam
Husband's Name: Shalik Tekam
House Number :
Age : 40 Gender : Female
Photo Available

28 ZCN6793491
Name : ravindra Vitthalrav Tekam
Father's Name: Vitthalrav Tekam
House Number :
Age : 31 Gender : Male
Photo Available

29 CZM0745141
Name : Dala Ramarat Wadekar
Husband's Name: Ramarat Wadekar
House Number :
Age : 39 Gender : Male
Photo Available

30 ZCN6303325
Name : Manisha Ankush Waghade
Husband's Name: Ankush Waghade
House Number :
Age : 41 Gender : Female
Photo Available

31 ZCN5013719
Name : Kailash Divani Waghmare
Father's Name: Divani Waghmare
House Number :
Age : 37 Gender : Male
Photo Available

32 ZCN7702301
Name : Satish Banduji Khode
Mother's Name: Kokila Khode Khode
House Number : 01
Age : 27 Gender : Male
Photo Available

33 ZCN7082621
Name : anil ramrao kasar
Father's Name: ramrao kasar
House Number : 01
Age : 31 Gender : Male
Photo Available

34 ZCN7082613
Name : sunita raju kumbhekar
Husband's Name: raju kumbhekar
House Number : 01
Age : 26 Gender : Female
Photo Available

35 ZCN7088370
Name : joshana abhimann rajurkar
Husband's Name: abhimann rajurkar
House Number : 01
Age : 28 Gender : Female
Photo Available

36 ZCN7102213
Name : santosh bhivankar
Father's Name: rambhau bhivankar
House Number : 01
Age : 33 Gender : Male
Photo Available

37 ZCN7105158
Name : kalpana bhivankar
Husband's Name: santosh bhivankar
House Number : 01
Age : 29 Gender : Female
Photo Available

38 ZCN7102221
Name : kunal choudari
Father's Name: kisana choudari
House Number : 01
Age : 26 Gender : Male
Photo Available

39 ZCN7096878
Name : sachin hivarkar
Father's Name: tulashidas hivarkar
House Number : 01
Age : 26 Gender : Male
Photo Available

40 ZCN7102205
Name : rukhamabai kasar
Husband's Name: janrao kasar
House Number : 01
Age : 57 Gender : Female
Photo Available

41 ZCN7150147
Name : RUPESH KUMBHEKAR
Father's Name: BHUTU KUMBHEKAR
House Number : 01
Age : 30 Gender : Male
Photo Available

42 ZCN7102189
Name : rama mangulakar
Husband's Name: vijay mangulakar
House Number : 01
Age : 45 Gender : Female
Photo Available

43 ZCN7567597
Name : REKHA MORE
Husband's Name: DIVAKAR MORE
House Number : 01
Age : 33 Gender : Female
Photo Available

44 ZCN7099682
Name : kisana more
Father's Name: maroti more
House Number : 01
Age : 29 Gender : Male
Photo Available

45 ZCN7567456
Name : BHAGWAN PANDE
Father's Name: DEVANAND PANDE
House Number : 01
Age : 25 Gender : Male
Photo Available

46 ZCN7567472
Name : SHUBHANGI PATODE
Husband's Name: VINOD PATODE
House Number : 01
Age : 30 Gender : Female
Photo Available

47 ZCN7099187
Name : puja patode
Husband's Name: ramhari patode
House Number : 01
Age : 29 Gender : Female
Photo Available

48 ZCN7102171
Name : sonali sahare
Husband's Name: aananda sahare
House Number : 01
Age : 28 Gender : Female
Photo Available

49 ZCN7567464
Name : ROSHAN SAHARE
Father's Name: RAJENDRA SAHARE
House Number : 01
Age : 27 Gender : Male
Photo Available

50 ZCN7102148
Name : savita vaidya
Husband's Name: datta vaidya
House Number : 01
Age : 33 Gender : Female
Photo Available

51 ZCN7099690
Name : ramhari patode
Father's Name: rajeshwar patode
House Number : 02
Age : 36 Gender : Male
Photo Available

52 ZCN0316752
Name : Manohar Janardan Chodore
Father's Name: Janardan Chodore
House Number : 2
Age : 78 Gender : Male
Photo Available

53 CZM0224253
Name : Praveen Manohar Chodore
Father's Name: Manohar Chodore
House Number : 2
Age : 50 Gender : Male
Photo Available

54 ZCN7424161
Name : Jagdish Rajeshavar Chodore
Father's Name: Rajeshavar Chodore
House Number : 4
Age : 57 Gender : Male
Photo Available

55 ZCN7424179
Name : Sanjay Rajeshavar Chodore
Father's Name: Rajeshavar Chodore
House Number : 4
Age : 54 Gender : Male
Photo Available

56 ZCN1335785
Name : Vaishali Jagadisharav Chandore
Husband's Name: Jagadisharav Chandore
House Number : 9
Age : 49 Gender : Female
Photo Available

57 ZCN1335793
Name : Ujwala Sanjay Rao Chandore
Husband's Name: Sanjay Rao Chandore
House Number : 9
Age : 48 Gender : Female
Photo Available

58 ZCN7616006
Name : Vinod Ghotekar
Father's Name: Gajanan
House Number : 21
Age : 38 Gender : Male
Photo Available

59 ZCN7615990
Name : Indirabai Vinod Ghotekar
Others: Vinod Ghotekar
House Number : 21
Age : 26 Gender : Female
Photo Available

60 ZCN7085681
Name : anavati paranu pimpalkhute
Husband's Name: paranu pimpalkhute
House Number : 22
Age : 29 Gender : Female
Photo Available

61 CZM0773234
Name : Ratnkala Kavdu Revade
Husband's Name: Kavdu Revade
House Number : 33
Age : 39 Gender : Female
Photo Available

62 ZCN5148572
Name : Sunita Bhima Kasar
Husband's Name: Bhima Kasar
House Number : 37
Age : 42 Gender : Female
Photo Available

63 ZCN1335827
Name : Manisha Mahadev Sahare
Father's Name: Mahadev Sahare
House Number : 42
Age : 37 Gender : Female
Photo Available

64 ZCN7085418
Name : savita tukaram kumbhekar
Husband's Name: tukaram kumbhekar
House Number : 55
Age : 51 Gender : Female
Photo Available

65 ZCN7085640
Name : sunanda arun kumbhekar
Husband's Name: arun kumbhekar
House Number : 56
Age : 40 Gender : Female
Photo Available

66 CZM0773358
Name : Hussain Goma Revade
Father's Name: Goma Revade
House Number : 60
Age : 39 Gender : Male
Photo Available

67 ZCN7084064
Name : sulochana ganesh gadekaer
Husband's Name: ganesh gadekar
House Number : 64
Age : 32 Gender : Female
Photo Available

68 ZCN7094808
Name : ganesh bhaurao gadekar
Father's Name: bhaurao gadekar
House Number : 64
Age : 35 Gender : Male
Photo Available

69 ZCN7701980
Name : Premila Gajanan Kasar
Husband's Name: Gajanan Kasar
House Number : 68
Age : 27 Gender : Female
Photo Available

70 ZCN7140080
Name : GAJANAN KASAR
Father's Name: KISAN KASAR
House Number : 68
Age : 32 Gender : Male
Photo Available

71 ZCN1335843
Name : Vasudev Kavdu Mare
Father's Name: Kavdu Mare
House Number : 83
Age : 42 Gender : Male
Photo Available

72 CZM0744938
Name : Vanita Bhima More
Husband's Name: Bhima More
House Number : 83
Age : 45 Gender : Female
Photo Available

73 ZCN7615982
Name : Nalu Patode
Husband's Name: Santosh
House Number : 84
Age : 27 Gender : Female
Photo Available

74 CZM0773721
Name : Anil Kumar Gunvantarao Chandore
Father's Name: Gunvantarao Chandore
House Number : 92
Age : 49 Gender : Male
Photo Available

75 CZM0773507
Name : Arvind Gunvantarao Chandore
Father's Name: Gunvantarao Chandore
House Number : 92
Age : 45 Gender : Male
Photo Available

76 ZCN3517885
Name : Geeta Anil Chandore
Husband's Name: Anil Chandore
House Number : 92
Age : 37 Gender : Female
Photo Available

77 ZCN1335868
Name : Venu Nago Pandhare
Husband's Name: Nago Pandhare
House Number : 93
Age : 74 Gender : Female
Photo Available

78 ZCN7623812
Name : Achal Mohurle
Father's Name: Banduji
House Number : 96
Age : 26 Gender : Female
Photo Available

79 ZCN7623796
Name : chetan mohurle
Father's Name: Banduji
House Number : 96
Age : 24 Gender : Male
Photo Available

80 CZM0773168
Name : Sunita Bandu Moharale
Husband's Name: Bandu Moharale
House Number : 96a
Age : 48 Gender : Female
Photo Available

81 ZCN1335892
Name : Shevantabai Sham Rao Patil
Husband's Name: Sham Rao Patil
House Number : 97
Age : 76 Gender : Female
Photo Available

82 CZM2651495
Name : Daulat Ramchandra Shinde
Father's Name: Ramchandra Shinde
House Number : 97
Age : 76 Gender : Male
Photo Available

83 ZCN7085665
Name : parvata kailas waghamare
Husband's Name: kailas waghamare
House Number : 123
Age : 31 Gender : Female
Photo Available

84 ZCN6972343
Name : pankaj tatyarao kodape
Father's Name: tatyarao kodape
House Number : 151
Age : 32 Gender : Male
Photo Available

85 ZCN7615974
Name : Jyoti Kodape
Husband's Name: Akshay
House Number : 151
Age : 29 Gender : Female
Photo Available

86 ZCN6972335
Name : akshay tatyarao kodape
Father's Name: tatyarao kodape
House Number : 151
Age : 28 Gender : Male
Photo Available

87 ZCN6972350
Name : swati pankaj kodape
Husband's Name: pankaj kodape
House Number : 151
Age : 27 Gender : Female
Photo Available

88 ZCN7140106
Name : NISHA ATRAM
Husband's Name: SUDHAKAR ATRAM
House Number : 215
Age : 35 Gender : Female
Photo Available

89 ZCN7140122
Name : BAJARANG REWADE
Father's Name: RANGARAO REWADE
House Number : 230
Age : 30 Gender : Male
Photo Available

90 ZCN7140114
Name : GOPAL REWADE
Father's Name: RANGARAO REWADE
House Number : 235
Age : 28 Gender : Male
Photo Available

91 ZCN6970669
Name : voinod bhaurao gadekar
Father's Name: bhaurao gadekar
House Number : 236
Age : 30 Gender : Male
Photo Available

92 ZCN6970685
Name : shalu vishnu kasar
Husband's Name: vishnu kasar
House Number : 243
Age : 30 Gender : Female
Photo Available

93 ZCN7140072
Name : RAVINDRA MORE
Father's Name: SAHEBARAO MORE
House Number : 250
Age : 30 Gender : Male
Photo Available

94 ZCN7140098
Name : SUDHAKAR ATRAM
Father's Name: NAMADEV ATRAM
House Number : 251
Age : 38 Gender : Male
Photo Available

95 ZCN7140130
Name : MAMATA REWADE
Husband's Name: BAJARANG REWADE
House Number : 251
Age : 30 Gender : Female
Photo Available

96 ZCN7723786
Name : MINAL PANDE
Father's Name: DEVANAND PANDE
House Number : 0
Age : 21 Gender : Female
Photo Available

97 ZCN7725278
Name : Atul Ankush waghade
Mother's Name: Manisha ankush waghade
House Number : 01
Age : 23 Gender : Male
Photo Available

98 ZCN7776826
Name : Minakshi ankushrao waghade
Mother's Name: manisha waghade waghade
House Number : 01
Age : 21 Gender : Female
Photo Available

99 ZCN7864796
Name : Babarav Ramaji Chahare
Father's Name: Ramaji Chahare
House Number : 81
Age : 57 Gender : Male
Photo Available

100 ZCN7898711
Name : Komal Chaudhari
Husband's Name: Kunal Chaudhari
House Number : House No 13
Age : 20 Gender : Female
Photo Available

101 CPV1098326
Name : Vijay Namdev Chandekar
Father's Name: Namdev Chandekar
House Number : Ward No 1
Age : 52 Gender : Male
Photo Available

102 ZCN7941826
Name : Gajanan Shamrao Mukkawar
Others: Shamrao Mukkawar
House Number : House No. 180
Age : 58 Gender : Male
Photo Available

103 ZCN7962400
Name : Umesh Gulab Chopade
Father's Name: Gulab Chopade
House Number : Dattapur
Age : 28 Gender : Male
Photo Available

104 ZCN6686133
Name : Haridas Namdeo Chandekar
Father's Name: Namdeo Chandekar
House Number :
Age : 50 Gender : Male
Photo Available

105 ZCN6686125
Name : Jyotshna Haridas Chandekar
Husband's Name: Haridas Chandekar
House Number :
Age : 41 Gender : Female
Photo Available

106 ZCN6619589
Name : MIRABAI GUNWANT CHANDORE
Husband's Name: GUNWANT CHANDORE
House Number :
Age : 83 Gender : Female
Photo Available

107 ZCN6686158
Name : Simita Kisan Chaudhari
Husband's Name: Kisan Chaudhari
House Number :
Age : 42 Gender : Female
Photo Available

108 ZCN6590665
Name : shitabai GANPAT dabekar
Husband's Name: GANPAT DABHEKAR
House Number :
Age : 73 Gender : Female
Photo Available

109 ZCN6303358
Name : Rekha Dilip Gadekar
Husband's Name: Dilip Gadekar
House Number :
Age : 33 Gender : Female
Photo Available

110 ZCN6441521
Name : Pramod Gajanan Ghotekar
Father's Name: Gajanan Ghotekar
House Number :
Age : 35 Gender : Male
Photo Available

111 ZCN6619670
Name : KANTA MANOHAR KASAR
Husband's Name: MANOHAR KASAR
House Number :
Age : 39 Gender : Female
Photo Available

112 ZCN6590673
Name : SHASHIKALA KASAR
Husband's Name: PARAMESHWAR KASAR
House Number :
Age : 37 Gender : Female
Photo Available

113 ZCN6619639
Name : SUMITRA PANDURANG KASAR
Husband's Name: PANDURANG KASAR
House Number :
Age : 36 Gender : Female
Photo Available

114 ZCN6619597
Name : CHINTAMAN KISAN KASAR
Father's Name: KISAN KASAR
House Number :
Age : 34 Gender : Male
Photo Available

115 ZCN6303341
Name : Vishnu Kisana Kasar
Father's Name: Kisana Kasar
House Number :
Age : 33 Gender : Male
Photo Available

116 ZCN6303333
Name : Vishwanath Kisana Kasar
Father's Name: Kisana Kasar
House Number :
Age : 31 Gender : Male
Photo Available

117 ZCN6619605
Name : RAJU BHUTU KUMBHEKAR
Father's Name: BHUTU KUMBHEKAR
House Number :
Age : 38 Gender : Male
Photo Available

118 ZCN6887400
Name : Arati Subhash Meshram
Husband's Name: Subhash Meshram
House Number :
Age : 32 Gender : Female
Photo Available

119 ZCN6619654
Name : SANTOSH RAJESHWAR PATODE
Father's Name: RAJESHWAR PATODE
House Number :
Age : 33 Gender : Male
Photo Available

120 ZCN6619621
Name : ABHIMAN POLU RAJURKAR
Father's Name: POLU RAJURKAR
House Number :
Age : 39 Gender : Male
Photo Available

121 ZCN6619613
Name : SUNIL DATTATRAY RAUT
Father's Name: DATTATRAY RAUT
House Number :
Age : 34 Gender : Male
Photo Available

122 ZCN6686117
Name : Mangala Ankushrao Revade
Husband's Name: Ankushrao Revade
House Number :
Age : 40 Gender : Female
Photo Available

123 ZCN6887418
Name : Dipali Ganesharao Sahare
Husband's Name: Ganesharao Sahare
House Number :
Age : 28 Gender : Female
Photo Available

124 ZCN6619688
Name : GOVARDHAN UTTAM WADEKAR
Father's Name: UTTAM WADEKAR
House Number :
Age : 35 Gender : Male
Photo Available

125 ZCN6793509
Name : Vanita Govardhan Wadekar
Husband's Name: Govardhan Wadekar
House Number :
Age : 32 Gender : Female
Photo Available

126 ZCN6619662
Name : ARCHANA SANTOSH WADEKAR
Husband's Name: SANTOSH WADEKAR
House Number :
Age : 31 Gender : Female
Photo Available

127 ZCN6686109
Name : Dhurpata Vilas Waghamare
Husband's Name: Vilas Waghamare
House Number :
Age : 42 Gender : Female
Photo Available

128 ZCN7102304
Name : vishal revade
Father's Name: raghunath revade
House Number : 01
Age : 25 Gender : Male
Photo Available

129 ZCN7424203
Name : Hansapuri Shivpuri Puri
Father's Name: Shivpuri Puri
House Number : 3
Age : 66 Gender : Male
Photo Available

130 CZM0743880
Name : Niranjan Shivraj Puri
Father's Name: Shivraj Puri
House Number : 5
Age : 61 Gender : Male
Photo Available

131 ZCN7424211
Name : Krishna Sadashiv Hivarkar
Father's Name: Sadashiv Hivarkar
House Number : 6
Age : 76 Gender : Male
Photo Available

132 ZCN0316861
Name : Tulsiram Krishna Hivarkar
Father's Name: Krishna Hivarkar
House Number : 6
Age : 50 Gender : Male
Photo Available

133 ZCN1335777
Name : Mangla Tulasidas Hivarkar
Husband's Name: Tulasidas Hivarkar
House Number : 6
Age : 49 Gender : Female
Photo Available

134 CZM0773697
Name : Indubai Suryabhan Vaidya
Husband's Name: Suryabhan Vaidya
House Number : 8
Age : 66 Gender : Female
Photo Available

135 ZCN5148614
Name : Datta Suryabhan Vaidya
Father's Name: Suryabhan Vaidya
House Number : 8
Age : 36 Gender : Male
Photo Available

136 ZCN7092208
Name : laxman marotrao tekam
Father's Name: marotrao tekam
House Number : 58
Age : 75 Gender : Male
Photo Available

137 CPV1099613
Name : Anjana Vijay Chandekar
Husband's Name: Vijay Chandekar
House Number : Ward No1
Age : 49 Gender : Female
Photo Available

138 ZCN7924491
Name : Datta Shankar Bharti
Others: Nirnjan Puri
House Number : 12
Age : 66 Gender : Male
Photo Available

139 ZCN7936131
Name : Ganga More
Husband's Name: Nagesh More
House Number : Dattapur
Age : 25 Gender : Female
Photo Available

140 ZCN7949357
Name : Mangla Laxman Tekam
Husband's Name: Laxman Marotrao Tekam
House Number : ward no 2
Age : 35 Gender : Female
Photo Available

141 ZCN8166522
Name : JYOTI MAHADEV REVADE
Husband's Name: MAHADEV REVADE
House Number : dattpur
Age : 37 Gender : Female
Photo Available

142 ZCN8173445
Name : Manthanpuri Guru Tretapuri Maharaj
Father's Name: Tretapuri
House Number : 91
Age : 78 Gender : Male
Photo Available

143 ZCN6441539
Name : kalpana amrut atram
Husband's Name: amrut atram
House Number :
Age : 36 Gender : Female
Photo Available

144 ZCN6441554
Name : bhagirath lakshaman mankar
Father's Name: lakshaman manakar
House Number :
Age : 37 Gender : Female
Photo Available

145 ZCN6303317
Name : Vinod Paranu Patode
Father's Name: Paranu Patode
House Number :
Age : 35 Gender : Male
Photo Available

146 ZCN6619696
Name : RAMBHAU AJABRAO PIMPALKHUTE
Father's Name: AJABRAO PIMPALKHUTE
House Number :
Age : 38 Gender : Male
Photo Available

147 ZCN6590699
Name : USHA PIMPALKHUTE
Husband's Name: RAMBHAU PIMPALKHUTE
House Number :
Age : 36 Gender : Female
Photo Available

148 ZCN6303309
Name : Kanta Shankar Shendre
Husband's Name: Shankar Shendre
House Number :
Age : 44 Gender : Female
Photo Available

149 ZCN6441547
Name : santosh pandurang wadekar
Father's Name: pandurang wadekar
House Number :
Age : 32 Gender : Male
Photo Available

150 ZCN7424237
Name : Pushpa Mohanrao Bankar
Husband's Name: Mohanrao Bankar
House Number : 14
Age : 66 Gender : Female
Photo Available

151 CZM0742700
Name : Lata Tatyarao Kodape
Father's Name: Tatyarao Kodape
House Number : 15a
Age : 46 Gender : Female
Photo Available

152 CZM0772962
Name : Jaivant Chintaman Chandekar
Father's Name: Chintaman Chandekar
House Number : 38
Age : 46 Gender : Male
Photo Available

153 CZM0773135
Name : Amol Chintaman Chandekar
Father's Name: Chintaman Chandekar
House Number : 38
Age : 42 Gender : Male
Photo Available

154 CZM0743419
Name : Devidas Daulat Radekar
Others: Daulat Radekar
House Number : 44a
Age : 64 Gender : Male
Photo Available

155 CZM0744227
Name : Vimal Devidas Radekar
Husband's Name: Devidas Radekar
House Number : 44a
Age : 59 Gender : Female
Photo Available

156 CZM0744482
Name : Ramdas Abhiman Kodape
Father's Name: Abhiman Kodape
House Number : 15 1
Age : 61 Gender : Male
Photo Available

157 CZM0744474
Name : Manda Ramdas Kodape
Husband's Name: Ramdas Kodape
House Number : 15 1
Age : 53 Gender : Female
Photo Available

158 CZM0742692
Name : Tatyarao Abhiman Kodape
Father's Name: Abhiman Kodape
House Number : 151
Age : 52 Gender : Male
Photo Available

159 ZCN6887426
Name : ramibai Pramod Ghotekar
Husband's Name: Pramod Ghotekar
House Number :
Age : 30 Gender : Female
Photo Available

160 ZCN6590715
Name : ANTAKALA PATODE
Husband's Name: NARAYAN PATODE
House Number :
Age : 37 Gender : Female
Photo Available

161 ZCN6721260
Name : Surekha Gajanan Pimpalkhute
Husband's Name: Gajanan Pimpalkhute
House Number :
Age : 29 Gender : Female
Photo Available

162 ZCN6590707
Name : MAHADEO REVADE
Father's Name: GOMAJI REVADE
House Number :
Age : 41 Gender : Male
Photo Available

163 ZCN7683618
Name : CHANDRAKALA CHOPADE
Others: ANIL KASAR
House Number : 01
Age : 57 Gender : Female
Photo Available

164 ZCN7424252
Name : Paranu Devrao Patode
Father's Name: Devrao Patode
House Number : 018
Age : 62 Gender : Male
Photo Available

165 ZCN7424245
Name : Bapu Devrao Patode
Father's Name: Devrao Patode
House Number : 18
Age : 65 Gender : Male
Photo Available

166 ZCN7424260
Name : Vanita Paranu Patode
Husband's Name: Paranu Patode
House Number : 18
Age : 53 Gender : Female
Photo Available

167 CZM0743716
Name : Panchafula Bapu Patode
Husband's Name: Bapu Patode
House Number : 18
Age : 53 Gender : Female
Photo Available

168 CZM0744383
Name : Ramesh Suryabhan Wadekar
Father's Name: Suryabhan Wadekar
House Number : 18a
Age : 45 Gender : Male
Photo Available

169 CZM0744219
Name : Manda Ramesh Wadekar
Husband's Name: Ramesh Wadekar
House Number : 18a
Age : 43 Gender : Female
Photo Available

170 ZCN7424294
Name : Shravan Pandurang Surapam
Father's Name: Pandurang Surapam
House Number : 21
Age : 72 Gender : Male
Photo Available

171 ZCN7424302
Name : Sarajabai Shravan Surapam
Husband's Name: Shravan Surapam
House Number : 21
Age : 68 Gender : Female
Photo Available

172 ZCN7424492
Name : Girja Puneshavar Pimpalakhute
Husband's Name: Puneshavar Pimpalakhute
House Number : 22
Age : 61 Gender : Female
Photo Available

173 CZM1590710
Name : Gajanan Puneshv Pimpalakhute
Father's Name: Puneshv Pimpalakhute
House Number : 22
Age : 43 Gender : Male
Photo Available

174 CZM0773184
Name : Sundara Uttam Wadekar
Husband's Name: Uttam Wadekar
House Number : 25
Age : 61 Gender : Female
Photo Available

175 ZCN0316980
Name : Damadu Chimana Kasar
Father's Name: Chimana Kasar
House Number : 26
Age : 76 Gender : Male
Photo Available

176 ZCN0316990
Name : Sudha Damadu Kasar
Husband's Name: Damadu Kasar
House Number : 26
Age : 66 Gender : Female
Photo Available

177 CZM0744128
Name : Gajanan Damadu Kasar
Father's Name: Damadu Kasar
House Number : 26
Age : 43 Gender : Male
Photo Available

178 ZCN1335918
Name : Anita Gajanan Kasar
Husband's Name: Gajanan Kasar
House Number : 26
Age : 37 Gender : Female
Photo Available

179 CZM0773655
Name : Sahebrao Nago More
Father's Name: Nago More
House Number : 27
Age : 63 Gender : Male
Photo Available

180 ZCN7424310
Name : Shakuntala Sahebrao More
Husband's Name: Sahebrao More
House Number : 27
Age : 57 Gender : Female
Photo Available

181 CZM0744490
Name : Namdev Bapurao Atram
Father's Name: Bapurao Atram
House Number : 29
Age : 61 Gender : Male
Photo Available

182 CZM0744805
Name : Pramila Namdev Atram
Husband's Name: Namdev Atram
House Number : 29
Age : 56 Gender : Female
Photo Available

183 ZCN3517893
Name : Ajab Damu Lungase
Father's Name: Damu Lungase
House Number : 30
Age : 47 Gender : Male
Photo Available

184 ZCN6757090
Name : Sunita Ajab Lungase
Father's Name: Ajab Lungase
House Number : 30
Age : 42 Gender : Female
Photo Available

185 ZCN7424344
Name : Bhutu Ukanda Kumbhakar
Father's Name: Ukanda Kumbhakar
House Number : 31
Age : 67 Gender : Male
Photo Available

186 ZCN7424351
Name : Mayadi Bhutu Kumbhakar
Husband's Name: Bhutu Kumbhakar
House Number : 31
Age : 61 Gender : Female
Photo Available

187 ZCN7424369
Name : Raghunath Udebhan Revade
Father's Name: Udebhan Revade
House Number : 33
Age : 71 Gender : Male
Photo Available

188 CZM0773242
Name : Kavdu Raghunath Revade
Father's Name: Raghunath Revade
House Number : 33
Age : 42 Gender : Male
Photo Available

189 CZM0743740
Name : Shanta Rananjit Wadekar
Husband's Name: Rananjit Wadekar
House Number : 33
Age : 41 Gender : Female
Photo Available

190 ZCN7424385
Name : Ajab Ganapat Pimpalakhute
Father's Name: Ganapat Pimpalakhute
House Number : 35
Age : 76 Gender : Male
Photo Available

191 ZCN7424393
Name : Mainabai Ganapat Pimpalakhute
Husband's Name: Ganapat Pimpalakhute
House Number : 35
Age : 71 Gender : Female
Photo Available

192 ZCN5148622
Name : kalapna laxman pimpalakhute
Husband's Name: laxman Pipanlakhute
House Number : 35
Age : 38 Gender : Female
Photo Available

193 ZCN7424401
Name : Kausal Sham Rao Kasar
Husband's Name: Sham Rao Kasar
House Number : 37
Age : 66 Gender : Female
Photo Available

194 ZCN1335934
Name : Vasant Shyam Rao Kasar
Others: Shyam Rao Kasar
House Number : 37
Age : 48 Gender : Male
Photo Available

195 ZCN6757108
Name : Yashoda Vasanta Kasar
Husband's Name: Vasanta Kasar
House Number : 37
Age : 39 Gender : Female
Photo Available

196 ZCN7424419
Name : Parvati Shankar Sahare
Husband's Name: Shankar Sahare
House Number : 38
Age : 56 Gender : Female
Photo Available

197 ZCN5148630
Name : Mannuraju Sham Rao Sahare
Father's Name: Sham Rao Sahare
House Number : 38
Age : 54 Gender : Male
Photo Available

198 CZM0744755
Name : Laxmi Munnuraju Sahare
Husband's Name: Munnuraju Sahare
House Number : 38
Age : 49 Gender : Female
Photo Available

199 ZCN7424435
Name : Shobha Datta Raut
Husband's Name: Datta Raut
House Number : 39
Age : 61 Gender : Female
Photo Available

200 CZM0773408
Name : Vitthal Satu Tekam
Father's Name: Satu Dherekar
House Number : 41
Age : 53 Gender : Male
Photo Available

201 ZCN7424443
Name : Baban Goma Ambekar
Father's Name: Goma Ambekar
House Number : 44
Age : 51 Gender : Male
Photo Available

202 CZM0744201
Name : Shobha Baban Ambekar
Husband's Name: Baban Ambekar
House Number : 44
Age : 48 Gender : Female
Photo Available

203 CZM0744771
Name : Ranjana Maroti Pimpalakhu Te
Husband's Name: Maroti Pimpalakhu Te
House Number : 44
Age : 42 Gender : Female
Photo Available

204 CZM0743831
Name : Ranjeet Suryabhan Wadekar
Father's Name: Suryabhan Wadekar
House Number : 45
Age : 42 Gender : Male
Photo Available

205 ZCN7424328
Name : Triveni Shravan Kasar
Husband's Name: Shravan Kasar
House Number : 47
Age : 61 Gender : Female
Photo Available

206 ZCN7424336
Name : Shravan Laxman Kasar
Father's Name: Laxman Kasar
House Number : 47
Age : 59 Gender : Male
Photo Available

207 ZCN7424450
Name : Vishnu Bijaram Sahare
Father's Name: Bijaram Sahare
House Number : 52
Age : 59 Gender : Male
Photo Available

208 ZCN7424468
Name : Sunnada Vishnu Sahare
Husband's Name: Vishnu Sahare
House Number : 52
Age : 56 Gender : Female
Photo Available

209 ZCN7686082
Name : ARCHANA KUMBHEKAR
Mother's Name: GIRJA KUMBHEKAR
House Number : 56 a
Age : 27 Gender : Female
Photo Available

210 ZCN7088727
Name : sarika maroti more
Husband's Name: maroti more
House Number : 57
Age : 32 Gender : Female
Photo Available

211 ZCN7088412
Name : bhskar marotra more
Father's Name: marotra more
House Number : 57
Age : 26 Gender : Male
Photo Available

212 ZCN7683634
Name : VIMAL KASAR
Husband's Name: LAXMAN KASAR
House Number : 58
Age : 36 Gender : Female
Photo Available

213 ZCN7686108
Name : RAMESH GADEKAR
Mother's Name: SHANTABAI GADEKAR
House Number : 64
Age : 27 Gender : Male
Photo Available

214 ZCN7659071
Name : PARMESHWAR KISANRAV KASAR KASAR
Father's Name: KISANRAV KASAR
House Number : 68
Age : 30 Gender : Male
Photo Available

215 ZCN7659089
Name : SHARDA PARMESHWAR KASAR KASAR
Father's Name: KISANRAV KASAR
House Number : 68
Age : 25 Gender : Female
Photo Available

216 CZM0773127
Name : Govinda Laxman Kasar
Father's Name: Laxman Kasar
House Number : 68a
Age : 49 Gender : Male
Photo Available

217 CZM0773549
Name : Chanda Govinda Kasar
Husband's Name: Govinda Kasar
House Number : 68a
Age : 46 Gender : Female
Photo Available

218 ZCN7424476
Name : Parvati Pandurang Ghotekar
Husband's Name: Pandurang Ghotekar
House Number : 72
Age : 82 Gender : Female
Photo Available

219 ZCN7424500
Name : Bhimabai Vasanta Pimpalakhute
Husband's Name: Vasanta Pimpalakhute
House Number : 80
Age : 58 Gender : Female
Photo Available

220 CZM0744789
Name : Manik Laxman Pimpalakhute
Father's Name: Laxman Pimpalakhute
House Number : 80
Age : 44 Gender : Male
Photo Available

221 CZM0744516
Name : Maroti Vasanta Pimpalakhute
Father's Name: Vasanta Pimpalakhute
House Number : 80
Age : 42 Gender : Male
Photo Available

222 ZCN7686447
Name : VILAS PIMPALKHUTE
Mother's Name: BHIMABAI PIMPALKHUTE
House Number : 80
Age : 41 Gender : Male
Photo Available

223 ZCN7686629
Name : GANPAT PIMPALKHUTE
Mother's Name: BHIMABAI PIMPALKHUTE
House Number : 80
Age : 35 Gender : Male
Photo Available

224 ZCN7424526
Name : Vimal Pandurang Wadekar
Husband's Name: Pandurang Wadekar
House Number : 88
Age : 63 Gender : Female
Photo Available

225 ZCN1335959
Name : Mahadev Lakshamanarav Madavi
Father's Name: Lakshamanarav Madavi
House Number : 90
Age : 61 Gender : Male
Photo Available

226 ZCN1335975
Name : Manda Aknathrao Murade
Husband's Name: Aknathrao Murade
House Number : 99
Age : 62 Gender : Female
Photo Available

227 ZCN1335967
Name : mahant raman puri Puri
Father's Name: Guru Dattapuri Puri
House Number : 99
Age : 75 Gender : Male
Photo Available

228 ZCN7810930
Name : Akshay Parluji patode Patode
Father's Name: parluji Patode
House Number : 018
Age : 29 Gender : Male
Photo Available

229 ZCN7869084
Name : BHAGYASHRI GANESH PURI
Husband's Name: GANESH NIRANJAN PURI
House Number : DATTAPUR
Age : 31 Gender : Female
Photo Available

230 ZCN7892979
Name : Rajendra Moreshwar Raut
Father's Name: Moreshwar Raut
House Number : 34
Age : 56 Gender : Male
Photo Available

231 ZCN7919558
Name : Himanshu Jagdishrao Chandore
Father's Name: Jagdishrao Chandore
House Number : 01
Age : 21 Gender : Male
Photo Available

232 ZCN7984016
Name : Sandip Maroti Meshram
Father's Name: Maroti Meshram
House Number : 65
Age : 25 Gender : Male
Photo Available

233 ZCN6441638
Name : Chaitali Arvind Chandore
Husband's Name: Arvind Chandore
House Number :
Age : 34 Gender : Female
Photo Available

234 ZCN6441620
Name : sumitra santosh debure
Husband's Name: santosh debur
House Number :
Age : 42 Gender : Female
Photo Available

235 ZCN6441604
Name : sunil ramrav kasar
Father's Name: ramrav kasar
House Number :
Age : 35 Gender : Male
Photo Available

236 ZCN6793525
Name : gita Ruprav More
Husband's Name: Ruprav More
House Number :
Age : 35 Gender : Female
Photo Available

237 ZCN6441646
Name : Ruprao Govindrao More
Father's Name: Govindrao More
House Number :
Age : 33 Gender : Male
Photo Available

238 ZCN6441588
Name : ganesh niranjan puri
Father's Name: niranjan puri
House Number :
Age : 34 Gender : Male
Photo Available

239 ZCN6441612
Name : Sumitra ramagade
Father's Name: laxman ramagade
House Number :
Age : 38 Gender : Male
Photo Available

240 ZCN7683808
Name : PUJA SHENDRE
Mother's Name: KANTA SHENDRE
House Number : 0
Age : 24 Gender : Female
Photo Available

241 ZCN7673767
Name : DISHA REVDE
Husband's Name: VISHAL REVDE
House Number : 01
Age : 24 Gender : Female
Photo Available

242 ZCN7424534
Name : Shriram Chindhuji Nehare
Father's Name: Chindhuji Nehare
House Number : 12
Age : 71 Gender : Male
Photo Available

243 ZCN7424542
Name : Vachachhala Shriram Nehare
Husband's Name: Shriram Nehare
House Number : 12
Age : 63 Gender : Female
Photo Available

244 CZM0744391
Name : Kisna Shriram Nehare
Father's Name: Shriram Nehare
House Number : 12
Age : 51 Gender : Male
Photo Available

245 CZM0744292
Name : Anusaya Kisan Nehare
Husband's Name: Kisan Nehare
House Number : 12
Age : 47 Gender : Female
Photo Available

246 ZCN7424559
Name : Bapurao Nago More
Father's Name: Nago More
House Number : 27
Age : 50 Gender : Male
Photo Available

247 CZM0773614
Name : Sukhmabai Bapoorao More
Husband's Name: Bapoorao More
House Number : 27
Age : 47 Gender : Female
Photo Available

248 ZCN7708704
Name : Pradip Bhimrao kasar
Father's Name: Bhimrao Kasar
House Number : 37
Age : 23 Gender : Male
Photo Available

249 CZM0773374
Name : Bhima Sakharam Kasar
Father's Name: Sakharam Kasar
House Number : 37
Age : 42 Gender : Male
Photo Available

250 CZM0773010
Name : Rambhau Jairam Bhivanakar
Father's Name: Jairam Bhivanakar
House Number : 39a
Age : 60 Gender : Male
Photo Available

251 CZM0745158
Name : Manda Bhaurao Bhivanakar
Husband's Name: Bhaurao Bhivanakar
House Number : 39a
Age : 54 Gender : Female
Photo Available

252 CZM0743906
Name : Laxman Ganpat Mankar
Father's Name: Ganpat Mankar
House Number : 42a
Age : 60 Gender : Male
Photo Available

253 CZM0744078
Name : Saya Laxman Mankar
Husband's Name: Laxman Mankar
House Number : 42a
Age : 54 Gender : Female
Photo Available

254 CZM0773069
Name : Kisna Divana Kasar
Father's Name: Divana Kasar
House Number : 68
Age : 57 Gender : Male
Photo Available

255 CZM0773473
Name : Vishnu Divana Kasar
Father's Name: Divana Kasar
House Number : 68
Age : 56 Gender : Male
Photo Available

256 CZM0773150
Name : Girjabai Kisan Kasar
Husband's Name: Kisan Kasar
House Number : 68
Age : 54 Gender : Female
Photo Available

257 CZM0773523
Name : Nanda Vishnu Kasar
Husband's Name: Vishnu Kasar
House Number : 68
Age : 52 Gender : Female
Photo Available

258 ZCN7424567
Name : Uttam Udebhan Revade
Father's Name: Udebhan Revade
House Number : 71
Age : 56 Gender : Male
Photo Available

259 ZCN7424575
Name : Rangarao Udebhan Revade
Father's Name: Udebhan Revade
House Number : 72
Age : 59 Gender : Male
Photo Available

260 ZCN7424583
Name : Rukhma Rangarao Revade
Husband's Name: Rangarao Revade
House Number : 72
Age : 51 Gender : Female
Photo Available

261 ZCN7424591
Name : Kamal Govind Rao More
Husband's Name: Govind Rao More
House Number : 75
Age : 66 Gender : Female
Photo Available

262 CZM0743971
Name : Polu Varalu Rajurkar
Father's Name: Varalu Rajurkar
House Number : 75
Age : 67 Gender : Male
Photo Available

263 CZM0743765
Name : Somaji Kanhu Meshram
Father's Name: Kanhu Meshram
House Number : 77
Age : 71 Gender : Male
Photo Available

264 CZM0743625
Name : Mainabai Somaji Meshram
Husband's Name: Somaji Meshram
House Number : 77
Age : 66 Gender : Female
Photo Available

265 ZCN7424609
Name : Vitthal Laxman Reddy
Father's Name: Laxman Reddy
House Number : 78a
Age : 51 Gender : Male
Photo Available

266 CZM0744763
Name : Kalpana Vitthal Reddy
Father's Name: Vitthal Reddy
House Number : 78a
Age : 45 Gender : Female
Photo Available

267 ZCN1336007
Name : Shalu Jagan Kasar
Husband's Name: Jagan Kasar
House Number : 80
Age : 47 Gender : Female
Photo Available

268 ZCN1336015
Name : Jagan Chimna Kasar
Father's Name: Chimna Kasar
House Number : 80
Age : 44 Gender : Male
Photo Available

269 CZM0773044
Name : Rangarao Paiku Kasar
Father's Name: Paiku Kasar
House Number : 80
Age : 44 Gender : Male
Photo Available

270 ZCN5148648
Name : Vandana Rangarao Kasar
Husband's Name: Rangarao Kasar
House Number : 80
Age : 39 Gender : Female
Photo Available

271 ZCN1335991
Name : Dugar Uttam Revade
Husband's Name: Uttam Revade
House Number : 80
Age : 50 Gender : Female
Photo Available

272 CZM0773481
Name : Sangita Chahare
Husband's Name: Babarao Chahare
House Number : 81
Age : 42 Gender : Female
Photo Available

273 ZCN7424641
Name : Vithabai Paiku Kasar
Husband's Name: Paiku Kasar
House Number : 81a
Age : 66 Gender : Female
Photo Available

274 ZCN1336023
Name : Kavdu Bapurao More
Father's Name: Bapurao More
House Number : 83
Age : 67 Gender : Male
Photo Available

275 ZCN1336031
Name : Meera Kavdu More
Husband's Name: Kavdu More
House Number : 83
Age : 62 Gender : Female
Photo Available

276 ZCN7424658
Name : Rajeshavar Devrao Patode
Father's Name: Devrao Patode
House Number : 84
Age : 71 Gender : Male
Photo Available

277 ZCN7424666
Name : Sushila Rajeshavar Patode
Husband's Name: Rajeshavar Patode
House Number : 84
Age : 66 Gender : Female
Photo Available

278 CZM0743963
Name : Narayan Rajeshwar Patode
Father's Name: Rajeshwar Patode
House Number : 84
Age : 42 Gender : Male
Photo Available

279 ZCN7424674
Name : Ram Krishna Dattu Nehare
Father's Name: Dattu Nehare
House Number : 87
Age : 72 Gender : Male
Photo Available

280 ZCN7424682
Name : Laxmi Ram Krishna Nehare
Husband's Name: Ram Krishna Nehare
House Number : 87
Age : 69 Gender : Female
Photo Available

281 CZM0743658
Name : Sunanda Gulab Nehare
Husband's Name: Gulab Nehare
House Number : 89
Age : 59 Gender : Female
Photo Available

282 ZCN7725245
Name : chetan kisan choudhari
Mother's Name: simiti kisan choudhari
House Number : 1
Age : 22 Gender : Male
Photo Available

283 ZCN7804578
Name : Vishal Ramdasji Waghade
Others: sangita Sahare sahare
House Number : 1
Age : 32 Gender : Male
Photo Available

284 ZCN7804586
Name : Sonu Vishal waghade
Others: sangita sahare sahare
House Number : 1
Age : 30 Gender : Female
Photo Available

285 ZCN7942386
Name : NAMRATA TARACHAND SAHARE
Husband's Name: TARACHAND SAHARE
House Number : 03
Age : 31 Gender : Female
Photo Available

286 ZCN7942550
Name : Rukhma Gurudev Tekam
Husband's Name: Gurudev Tekam
House Number : Ward No 1
Age : 33 Gender : Female
Photo Available

287 ZCN6441661
Name : lakshaman ajabarao pipalakhute
Father's Name: ajabarao pipalakhute
House Number :
Age : 43 Gender : Male
Photo Available

288 ZCN7673759
Name : PADMAKAR REVDE
Mother's Name: REKHA REVDE
House Number : 20
Age : 23 Gender : Male
Photo Available

289 ZCN7424690
Name : Gangaram Santu Tekam
Father's Name: Santu Tekam
House Number : 41
Age : 71 Gender : Male
Photo Available

290 ZCN7424708
Name : Prabha Gangaram Tekam
Husband's Name: Gangaram Tekam
House Number : 41
Age : 63 Gender : Female
Photo Available

291 ZCN7424716
Name : Mahadev Ragho Sahare
Father's Name: Ragho Sahare
House Number : 42
Age : 68 Gender : Male
Photo Available

292 ZCN7424724
Name : Subhadra Mahadev Sahare
Husband's Name: Mahadev Sahare
House Number : 42
Age : 63 Gender : Female
Photo Available

293 ZCN7424732
Name : Hussain Laxman Kasar
Father's Name: Laxman Kasar
House Number : 48
Age : 76 Gender : Male
Photo Available

294 ZCN7424740
Name : Suganti Hussain Kasar
Husband's Name: Hussain Kasar
House Number : 48
Age : 71 Gender : Female
Photo Available

295 CZM0773143
Name : Pandurang Hussain Kasar
Father's Name: Hussain Kasar
House Number : 48
Age : 53 Gender : Male
Photo Available

296 ZCN7424757
Name : Pramila Vasanta Kasar
Husband's Name: Vasanta Kasar
House Number : 49
Age : 61 Gender : Female
Photo Available

297 CZM0744276
Name : Tai Arun Kasar
Husband's Name: Arun Kasar
House Number : 49
Age : 43 Gender : Female
Photo Available

298 CZM0745133
Name : Praveen Vasanta Kasar
Father's Name: Vasanta Kasar
House Number : 49
Age : 42 Gender : Male
Photo Available

299 CZM0745042
Name : Kisan Laxman Kasar
Father's Name: Laxman Kasar
House Number : 50
Age : 65 Gender : Male
Photo Available

300 CZM0745059
Name : Gaya Kisan Kasar
Husband's Name: Kisan Kasar
House Number : 50
Age : 59 Gender : Female
Photo Available

301 CZM0743955
Name : Shantabai Bijaram Sahare
Husband's Name: Bijaram Sahare
House Number : 51
Age : 71 Gender : Female
Photo Available

302 ZCN7424773
Name : Sadu Kisan More
Father's Name: Kisan More
House Number : 55
Age : 76 Gender : Male
Photo Available

303 ZCN7424781
Name : Saraswati Sadu More
Husband's Name: Sadu More
House Number : 55
Age : 66 Gender : Female
Photo Available

304 ZCN1336049
Name : Vitthal Udebhan Surapam
Father's Name: Udebhan Surapam
House Number : 55
Age : 51 Gender : Male
Photo Available

305 CZM0744268
Name : Vanita Vitthalrao Surapam
Father's Name: Vitthalrao Surapam
House Number : 55
Age : 43 Gender : Female
Photo Available

306 CZM0743500
Name : Arvind Bapusha Kumbhekar
Father's Name: Bapusha Kumbhekar
House Number : 56
Age : 50 Gender : Male
Photo Available

307 CZM0773309
Name : Shakuntalabai Ram Rao Kasar
Husband's Name: Ram Rao Kasar
House Number : 58
Age : 66 Gender : Female
Photo Available

308 CZM0743179
Name : Laxman Ram Rao Kasar
Father's Name: Ram Rao Kasar
House Number : 58
Age : 49 Gender : Male
Photo Available

309 ZCN7424807
Name : Vithoba Namdev Meshram
Father's Name: Namdev Meshram
House Number : 62
Age : 67 Gender : Male
Photo Available

310 ZCN7424815
Name : Bayajabai Vithoba Meshram
Husband's Name: Vithoba Meshram
House Number : 62
Age : 61 Gender : Female
Photo Available

311 CZM0773630
Name : Yadavrao Chimna Khende
Father's Name: Chimna Khende
House Number : 63
Age : 73 Gender : Male
Photo Available

312 CZM0773606
Name : Sumitrabai Yadavrao Khende
Husband's Name: Yadavrao Khende
House Number : 63
Age : 67 Gender : Female
Photo Available

313 CZM0773085
Name : Polu Yadav Revade
Father's Name: Yadav Revade
House Number : 63
Age : 44 Gender : Male
Photo Available

314 ZCN5148655
Name : Ankush Yadav Revade
Father's Name: Yadav Revade
House Number : 63
Age : 42 Gender : Male
Photo Available

315 ZCN7424823
Name : Shantabai Bhaurav Gadhekar
Husband's Name: Bhaurav Gadhekar
House Number : 64
Age : 66 Gender : Female
Photo Available

316 ZCN5148663
Name : Rashida Maroti Meshram
Father's Name: Maroti Meshram
House Number : 65
Age : 46 Gender : Female
Photo Available

317 ZCN7424856
Name : Vimal Baliram Meshram
Husband's Name: Baliram Meshram
House Number : 66
Age : 66 Gender : Female
Photo Available

318 ZCN0317653
Name : Vishwanath Divana Waghmare
Father's Name: Divana Waghmare
House Number : 67
Age : 50 Gender : Male
Photo Available

319 CZM0773119
Name : Sunita Vishwanath Waghmare
Husband's Name: Vishwanath Waghmare
House Number : 67
Age : 46 Gender : Female
Photo Available

320 CZM0743948
Name : Vilas Divana Waghmare
Father's Name: Divana Waghmare
House Number : 67
Age : 42 Gender : Male
Photo Available

321 CZM0743526
Name : Ishwar Divana Waghmare
Father's Name: Divana Waghmare
House Number : 67a
Age : 46 Gender : Male
Photo Available

322 ZCN7424872
Name : Digambar Dattu Nehare
Father's Name: Dattu Nehare
House Number : 89
Age : 56 Gender : Male
Photo Available

323 CZM0744037
Name : Kausal Ganpat Vaghade
Others: Ganpat Vaghade
House Number : 89
Age : 59 Gender : Female
Photo Available

324 CZM0743757
Name : Seetaram Kavdu Gadekar
Father's Name: Kavdu Gadekar
House Number : 90
Age : 44 Gender : Male
Photo Available

325 ZCN7424880
Name : Rukhma Kavdu Gadhekar
Husband's Name: Kavdu Gadhekar
House Number : 90
Age : 63 Gender : Female
Photo Available

326 ZCN7424898
Name : Anusaya Vishwanath Nehare
Husband's Name: Vishwanath Nehare
House Number : 90
Age : 71 Gender : Female
Photo Available

327 CZM0744409
Name : Waman Vishwanath Nehare
Father's Name: Vishwanath Nehare
House Number : 90
Age : 46 Gender : Male
Photo Available

328 CZM0744029
Name : Rukhma Waman Nehare
Husband's Name: Waman Nehare
House Number : 90
Age : 43 Gender : Female
Photo Available

329 ZCN7725260
Name : Lakshman pandurang kasar
Father's Name: pandurang kasar
House Number : house no.48
Age : 25 Gender : Male
Photo Available

330 ZCN7725286
Name : Ashok pandurang kasar
Father's Name: pandurang kasar
House Number : house no.48
Age : 28 Gender : Male
Photo Available

331 ZCN7918964
Name : VRUSHABH VIJAY CHANDEKAR
Father's Name: VIJAY chandekar
House Number : DATTAPUR
Age : 27 Gender : Male
Photo Available

332 ZCN7982176
Name : Shashikala Vilas Tekam
Husband's Name: Vilas Tekam
House Number : Dattapur
Age : 35 Gender : Female
Photo Available

333 ZCN8289829
Name : Vaishali Umesh Chopade
Husband's Name: Umesh Chopade
House Number : 01
Age : 24 Gender : Female
Photo Available

334 ZCN8291700
Name : GITA ASHOK KASAR
Husband's Name: ASHOK KASAR
House Number : 01
Age : 28 Gender : Female
Photo Available

335 ZCN6441687
Name : PARNU PUNESHWAR PIMPALKHUTE
Father's Name: PUNESHWAR PIMPALKHUTE
House Number : 22
Age : 39 Gender : Male
Photo Available

336 ZCN6441679
Name : MANGAL PUNESHWAR PIMPALKHUTE
Father's Name: PUNESHWAR PIMPALKHUTE
House Number : 22
Age : 31 Gender : Male
Photo Available

337 ZCN7424906
Name : Bhutu Bapusha Kumbhekar
Father's Name: Bapusha Kumbhekar
House Number : 56a
Age : 60 Gender : Male
Photo Available

338 CZM0773259
Name : Girja Bhutu Kumbhekar
Husband's Name: Bhutu Kumbhekar
House Number : 56a
Age : 55 Gender : Female
Photo Available

339 CZM0773382
Name : Maroti Kisna More
Father's Name: Kisna More
House Number : 57
Age : 61 Gender : Male
Photo Available

340 ZCN7424914
Name : Suman Maroti More
Husband's Name: Maroti More
House Number : 57
Age : 56 Gender : Female
Photo Available

341 ZCN7716160
Name : Aarti Diwakar Jatkar
Father's Name: Jagan Kasar
House Number : 80
Age : 27 Gender : Female
Photo Available

342 ZCN7725252
Name : Vaishnav Babarao chahare
Father's Name: Babarao Chahare
House Number : house no.81
Age : 21 Gender : Male
Photo Available

343 ZCN8173684
Name : Yogesh Arun Kumbhekar
Father's Name: Arun Kumbhekar
House Number : 56
Age : 22 Gender : Male
Photo Available

344 CZM0773101
Name : Rekha Polu Khede
Husband's Name: Polu Khede
House Number : 20
Age : 44 Gender : Female
Photo Available

345 CZM0743989
Name : Sanjay Bhaurav Gadekar
Father's Name: Bhaurav Gadekar
House Number : 21
Age : 42 Gender : Male
Photo Available

346 CZM0743773
Name : Gajanan Dadaji Gho Tekar
Father's Name: Dadaji Gho Tekar
House Number : 21
Age : 62 Gender : Male
Photo Available

347 ZCN5148697
Name : Dilip Bhaurao Gadekar
Father's Name: Bhaurao Gadekar
House Number : 64
Age : 36 Gender : Male
Photo Available

SUMMARY OF ELECTORS

A) NUMBER OF ELECTORS

		Roll Type	Roll Identification	NUMBER OF ELECTORS			
				Male	Female	Third Gender	Total
I	Original	Mother Roll	Draft Electoral Roll prepared under Special Intensive Revision - 2026	174	173	0	347
				174	173	0	347

Issued by Electoral Registration Office