ELECTORAL ROLL 2026 S13 Maharashtra

No. Name and Reservation Status of Assembly Constituency : 77 - RALEGAON (ST) (RESERVED)	Part No. : 147
No. Name and Reservation Status of Parliamentary Constituency(ies) in which the Assembly Constituency is located : 14 - YAVATMAL-WASHIM (GEN)	

1. Details of Revision

Year of Revision	2026
Qualifying Date	01-10-2026
Type of revision	Special Intensive Revision 2026
Date of Publication	31-08-2026

Roll Identification

Draft Electoral Roll prepared under Special Intensive Revision - 2026

2. Details of part and polling area

No. and name of sections in the part

1-Gawlipura Sarpadhari,
2-Durg
3--

Main Town or Village	: SARAPADHARI
Police Station	: KALAMB
Taluka	: KALAMB
District	: YAVATMAL
Pin code	: 445401

3. Polling Station Details

No. and Name of Polling Station :	Type of Polling Station (Male/Female/General)	General
147 - Sarpadhari **Address of Polling Station :** Z. P. Primary School, Room No.1, Sarpadhari	Number of Auxiliary Polling Stations in this part :	0

4. NUMBER OF ELECTORS

Starting Serial No.	Ending Serial No.	Net Electors			
		Male	Female	Third Gender	Total
1	722	349	373	0	722

Issued by Electoral Registration Office

Nazri Naksha

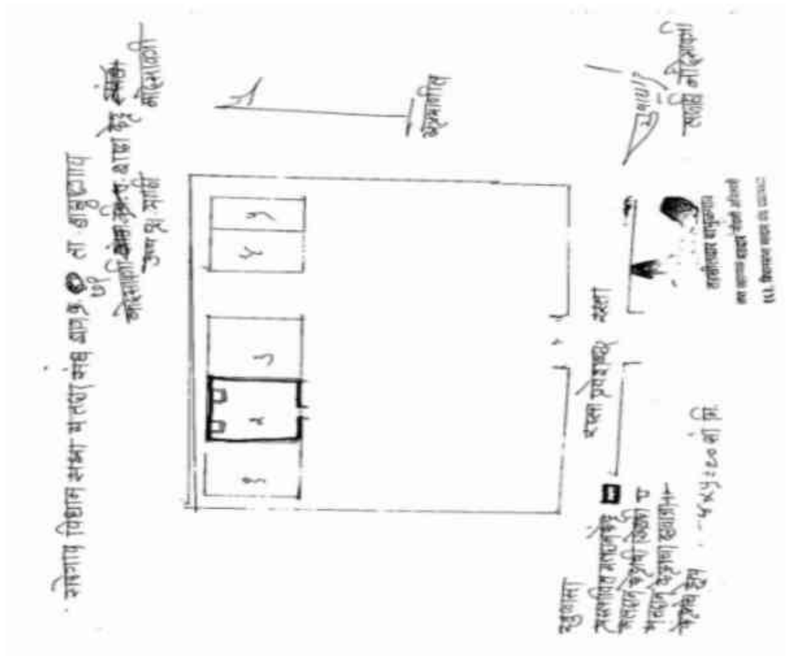

Google Map View

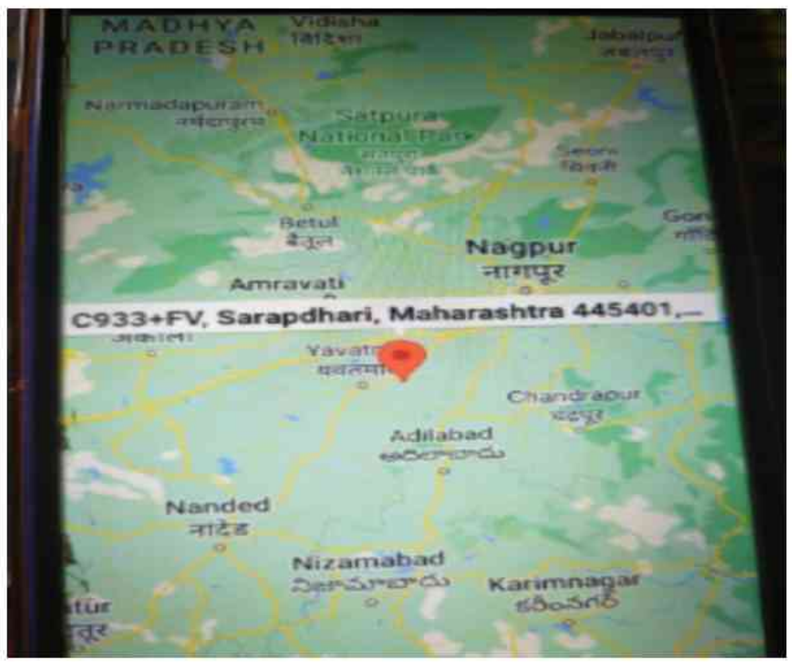

Polling Station Building Front View



Polling Station Front View



Cad View



Key MAP View

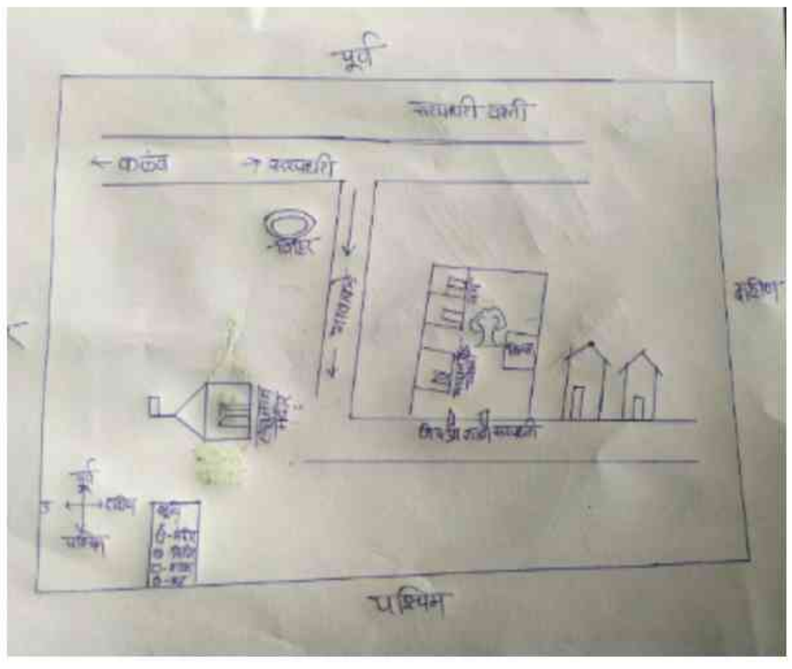

1 ZCN6441760
Name : ganesh gajanan aatram
Father's Name: gajanan aatram
House Number :
Age : 42 Gender : Male
Photo Available

2 ZCN6441695
Name : yamuna ganesh aatram
Husband's Name: ganesh aatram
House Number :
Age : 38 Gender : Female
Photo Available

3 ZCN6441729
Name : archana dipak aatram
Husband's Name: dipak aatram
House Number :
Age : 32 Gender : Female
Photo Available

4 ZCN5013909
Name : Vaishali Vasant Amajot
Husband's Name: Vasant Amajot
House Number :
Age : 34 Gender : Female
Photo Available

5 ZCN5013743
Name : Deepak Chintaman Atram
Father's Name: Chintaman Atram
House Number :
Age : 40 Gender : Male
Photo Available

6 ZCN6303416
Name : Tanabai Gopal Avathale
Husband's Name: Gopal Avathale
House Number :
Age : 42 Gender : Female
Photo Available

7 ZCN5013818
Name : Kokila Diwakar Avathale
Father's Name: Diwakar Avathale
House Number :
Age : 40 Gender : Female
Photo Available

8 ZCN6303465
Name : Archna Abadas Avathale
Husband's Name: Abadas Avadhane
House Number :
Age : 37 Gender : Female
Photo Available

9 ZCN6303572
Name : Keshav Babarao Avathale
Father's Name: Babarao Avathale
House Number :
Age : 34 Gender : Male
Photo Available

10 ZCN6619746
Name : KALPANA VILAS AVATHALE
Husband's Name: VILAS AVATHALE
House Number :
Age : 34 Gender : Female
Photo Available

11 ZCN6303556
Name : Balu Rajeram Bawane
Father's Name: Rajeram Bawane
House Number :
Age : 47 Gender : Male
Photo Available

12 ZCN6757124
Name : savita namadev bawane
Husband's Name: namadev bawane
House Number :
Age : 38 Gender : Female
Photo Available

13 ZCN6303630
Name : Namdev Laxman Bawane
Father's Name: Laxman Bawane
House Number :
Age : 36 Gender : Male
Photo Available

14 ZCN6757116
Name : Ashavini vithal Bawane
Father's Name: vithal Bawane
House Number :
Age : 29 Gender : Female
Photo Available

15 ZCN6303648
Name : Umesh Ashok Bhagat
Father's Name: Ashok Bhagat
House Number :
Age : 39 Gender : Male
Photo Available

16 ZCN6303697
Name : Mahesh Ashokrao Bhagat
Father's Name: Ashokrao Bhagat
House Number :
Age : 33 Gender : Male
Photo Available

17 ZCN6721286
Name : Puja Umesh Bhagat
Husband's Name: Umesh Bhagat
House Number :
Age : 31 Gender : Female
Photo Available

18 ZCN6736193
Name : Bhaiyyalal Natthuji Bhasme
Father's Name: Natthuji Bhasme
House Number :
Age : 55 Gender : Male
Photo Available

19 ZCN6736201
Name : Vijaya Bhailal Bhasme
Husband's Name: Bhailal Bhasme
House Number :
Age : 48 Gender : Female
Photo Available

20 ZCN5013750
Name : Deepak Kailash Bhasme
Father's Name: Kailash Bhasme
House Number :
Age : 44 Gender : Male
Photo Available

21 ZCN6441976
Name : parphul kalash Bhasme
Father's Name: kalash bhasme
House Number :
Age : 30 Gender : Male
Photo Available

22 ZCN6757165
Name : Shubham anil bhasme
Father's Name: anil bhasme
House Number :
Age : 28 Gender : Male
Photo Available

23 ZCN5013792
Name : Vandana Sudhakar Bhongade
Father's Name: Sudhakar Bhongade
House Number :
Age : 35 Gender : Female
Photo Available

24 ZCN6441810
Name : maya gulab borakar
Husband's Name: gulab borakar
House Number :
Age : 43 Gender : Female
Photo Available

25 ZCN6303523
Name : Rahul Govind Chavare
Father's Name: Govind Chavare
House Number :
Age : 35 Gender : Male
Photo Available

26 ZCN6441893
Name : rekha vishvanath dabre
Husband's Name: vishvanath dabre
House Number :
Age : 54 Gender : Female
Photo Available

27 ZCN6441794
Name : sumitra vishnu devatale
Husband's Name: vishnu devatale
House Number :
Age : 44 Gender : Female
Photo Available

28 ZCN6833198
Name : Vijay Sakharam Devatale
Father's Name: Sakharam Devatale
House Number :
Age : 29 Gender : Male
Photo Available

29 ZCN6303614
Name : Maroti Sakharam Devnale
Father's Name: Sakharam Devnale
House Number :
Age : 31 Gender : Male
Photo Available

30 ZCN6793582
Name : Vaibhav Mahadev Dhok
Father's Name: Mahadev Dhok
House Number :
Age : 32 Gender : Male
Photo Available

31 ZCN6686166
Name : JYOTI SANTOSH DHUMANE
Husband's Name: SANTOSH DHUMANE
House Number :
Age : 33 Gender : Female
Photo Available

32 ZCN5013891
Name : Vishal Vilas Dongre
Father's Name: Vilas Dongre
House Number :
Age : 35 Gender : Male
Photo Available

33 ZCN6652390
Name : VASANTA SATUJI GARATE
Father's Name: SATUJI GARATE
House Number :
Age : 77 Gender : Female
Photo Available

34 ZCN6793574
Name : Kamala Vasanta Garate
Husband's Name: Vasanta Garate
House Number :
Age : 53 Gender : Female
Photo Available

35 ZCN6652382
Name : SHITAL UMESH GARATE
Husband's Name: UMESH GARATE
House Number :
Age : 33 Gender : Female
Photo Available

36 ZCN6303705
Name : Sarika Rupesh Garate
Husband's Name: Rupesh Garate
House Number :
Age : 33 Gender : Female
Photo Available

37 ZCN6542583
Name : Namdev Shankar Gharat
Father's Name: Shankar Gharat
House Number :
Age : 47 Gender : Male
Photo Available

38 ZCN5013842
Name : Vandana Ankush Ghotakar
Husband's Name: Ankush Ghotakar
House Number :
Age : 34 Gender : Female
Photo Available

39 ZCN6619712
Name : BALKRUSHNA DEVIDAS GHOTEKAR
Father's Name: DEVIDAS GHOTEKAR
House Number :
Age : 35 Gender : Male
Photo Available

40 ZCN6757173
Name : Sudarshan hushen ghotekar
Father's Name: hushen ghotekar
House Number :
Age : 35 Gender : Male
Photo Available

41 ZCN6833115
Name : Sunita Balkrushna Ghotekar
Husband's Name: Balkrushna Ghotekar
House Number :
Age : 31 Gender : Female
Photo Available

42 ZCN6303747
Name : Rupesh Ramrao Ghotekar
Father's Name: Ramrao Ghotekar
House Number :
Age : 31 Gender : Male
Photo Available

43 ZCN6303622
Name : Narmda Raju Gotekar
Husband's Name: Raju Gotekar
House Number :
Age : 38 Gender : Female
Photo Available

44 ZCN6833180
Name : Ramesh Pundalik Jabhulakar
Father's Name: Pundalik Jabhulakar
House Number :
Age : 28 Gender : Male
Photo Available

45 ZCN6833164
Name : Ishwar Maroti Kasakar
Father's Name: Maroti Kasakar
House Number :
Age : 28 Gender : Male
Photo Available

46 ZCN6303788
Name : Praful Maroti Kasarkar
Father's Name: Maroti kasarkar
House Number :
Age : 32 Gender : Male
Photo Available

47 ZCN6542633
Name : vinay manohar kasarkar
Father's Name: MANOHAR KASARKAR
House Number :
Age : 31 Gender : Male
Photo Available

48 ZCN6441703
Name : akshay vinayak khairakar
Father's Name: vinayak khairakar
House Number :
Age : 31 Gender : Male
Photo Available

49 ZCN6303721
Name : Umesh Ashok Khairkar
Father's Name: Ashok Khairkar
House Number :
Age : 41 Gender : Male
Photo Available

50 ZCN6303564
Name : Nitin Subhash Khairkar
Father's Name: Subhash khairkar
House Number :
Age : 33 Gender : Male
Photo Available

51 ZCN6442008
Name : minaxi umesh kharkar
Husband's Name: umesh kharkar
House Number :
Age : 44 Gender : Female
Photo Available

52 ZCN6757132
Name : Sunanda gajanan Khate
Husband's Name: gajanan Khate
House Number :
Age : 32 Gender : Female
Photo Available

53 ZCN6721310
Name : Tushar Hanumanta Khate
Father's Name: Hanumanta Khate
House Number :
Age : 30 Gender : Male
Photo Available

54 ZCN6757157
Name : Roshan vikram Khate
Father's Name: vikram Khate
House Number :
Age : 28 Gender : Male
Photo Available

55 ZCN6441786
Name : nitesh bhaurav kodape
Father's Name: bhaurav kodape
House Number :
Age : 45 Gender : Male
Photo Available

56 ZCN6303689
Name : Papita Nitesh kodape
Husband's Name: Nitesh Kodape
House Number :
Age : 33 Gender : Female
Photo Available

57 ZCN6303549
Name : Bebi Chandrabhan Korazare
Husband's Name: Chandrabhan Korazare
House Number :
Age : 48 Gender : Female
Photo Available

58 ZCN6303655
Name : Santosh Vasanta Madavi
Father's Name: Vasanta Madavi
House Number :
Age : 33 Gender : Male
Photo Available

59 ZCN6542625
Name : GANESH VASANTRAO MADAVI
Father's Name: VASANTRAO MADAVI
House Number :
Age : 32 Gender : Male
Photo Available

60 ZCN6303515
Name : Devidas Bapurao Maregama
Father's Name: Bapurao Maregama
House Number :
Age : 62 Gender : Male
Photo Available

61 ZCN6303531
Name : Sakhubai Devidas Maregama
Husband's Name: Devidas Maregama
House Number :
Age : 57 Gender : Female
Photo Available

62 ZCN6303507
Name : Subhash Devidas Maregama
Father's Name: Devidas Maregama
House Number :
Age : 39 Gender : Male
Photo Available

63 ZCN6303499
Name : Vandana Subhash Maregama
Husband's Name: Subhash Maregama
House Number :
Age : 35 Gender : Female
Photo Available

64 ZCN6441802
Name : kailas devidas maregama
Father's Name: devidas maregama
House Number :
Age : 30 Gender : Male
Photo Available

65 ZCN5013883
Name : Shashikala Gajanan Meshram
Husband's Name: Gajanan Meshram
House Number :
Age : 43 Gender : Female
Photo Available

66 ZCN6303598
Name : Raju Ramu Meshram
Father's Name: Ramu Meshram
House Number :
Age : 38 Gender : Male
Photo Available

67 ZCN6303580
Name : Laxmi Raju Meshram
Husband's Name: Raju Meshram
House Number :
Age : 34 Gender : Female
Photo Available

68 ZCN6303606
Name : Kavita Vasantrao Meshram
Father's Name: Vasantrao Meshram
House Number :
Age : 33 Gender : Female
Photo Available

69 ZCN6721302
Name : Shalu Bhaskar Meshram
Husband's Name: Bhaskar Meshram
House Number :
Age : 30 Gender : Female
Photo Available

70 ZCN6303457
Name : Ranjana Gajanan Mohad
Husband's Name: Gajanan Mohad
House Number :
Age : 37 Gender : Female
Photo Available

71 ZCN6303424
Name : Sagar Kawadu Mohad
Father's Name: Kawadu Mohad
House Number :
Age : 31 Gender : Male
Photo Available

72 ZCN6833206
Name : Amar Kawadu Mohad
Father's Name: Kawadu Mohad
House Number :
Age : 29 Gender : Male
Photo Available

73 ZCN6619720
Name : DAMADU SAKHARAM MORE
Father's Name: SAKHARAM MORE
House Number :
Age : 59 Gender : Male
Photo Available

74 ZCN6542609
Name : PRAKASH VISHWANATH MORE
Father's Name: VISHWANATH MORE
House Number :
Age : 31 Gender : Male
Photo Available

75 ZCN6303713
Name : Ranjana Mangal More
Husband's Name: Mangal More
House Number :
Age : 32 Gender : Female
Photo Available

76 ZCN6721278
Name : Pratik Rajendra Nagrale
Father's Name: Rajendra Nagrale
House Number :
Age : 30 Gender : Male
Photo Available

77 ZCN6441745
Name : ranjit shankar nehare
Father's Name: shankar nehare
House Number :
Age : 32 Gender : Male
Photo Available

78 ZCN6303739
Name : Alka Vilas Pandare
Husband's Name: Vilas Pandare
House Number :
Age : 33 Gender : Female
Photo Available

79 ZCN5013867
Name : Vilas Seetaram Pandhare
Father's Name: Seetaram Pandhare
House Number :
Age : 38 Gender : Male
Photo Available

80 ZCN5013735
Name : Kailash Seetaram Pandhare
Father's Name: Seetaram Pandhare
House Number :
Age : 34 Gender : Male
Photo Available

81 ZCN6303408
Name : Madan Anandrao Pane
Father's Name: Anandrao Pane
House Number :
Age : 38 Gender : Male
Photo Available

82 ZCN6303440
Name : Chagan Anandrao Pane
Father's Name: Anandrao Pane
House Number :
Age : 35 Gender : Male
Photo Available

83 ZCN6303432
Name : Kailas Khandu Raddi
Mother's Name: Khandu Raddi
House Number :
Age : 32 Gender : Male
Photo Available

84 ZCN6887467
Name : MANGALA SARAPADHARI
Husband's Name: PRAFUL SARAPDHARI
House Number :
Age : 29 Gender : Female
Photo Available

85 ZCN6887475
Name : Praful Ambadas sarapdhari
Father's Name: Ambadas sarapdhari
House Number :
Age : 35 Gender : Male
Photo Available

86 ZCN6887442
Name : Yogesh sambha sarapdhari
Father's Name: sambha sarapdhari
House Number :
Age : 28 Gender : Male
Photo Available

87 ZCN6887459
Name : Rameshwar Ambadas sarapdhari
Father's Name: Ambadas sarapdhari
House Number :
Age : 28 Gender : Male
Photo Available

88 ZCN5013784
Name : Sahebrao Yadavrao Sathe
Father's Name: Yadavrao Sathe
House Number :
Age : 38 Gender : Male
Photo Available

89 ZCN5013834
Name : Vandana Sahebrao Sathe
Husband's Name: Sahebrao Sathe
House Number :
Age : 35 Gender : Female
Photo Available

90 ZCN5013776
Name : Ankush Mahadev Sathe
Father's Name: Mahadev Sathe
House Number :
Age : 35 Gender : Male
Photo Available

91 ZCN6303473
Name : Abadas Balvantrao Sathe
Father's Name: Balvantrao sathe
House Number :
Age : 35 Gender : Male
Photo Available

92 ZCN6887434
Name : vimal Ganesh soramale
Husband's Name: Ganesh soramale
House Number :
Age : 28 Gender : Female
Photo Available

93 ZCN6441984
Name : mira purushotam tekam
Husband's Name: purushotam tekam
House Number :
Age : 40 Gender : Female
Photo Available

94 ZCN5013859
Name : Manisha Dilip Tekam
Husband's Name: Dilip Tekam
House Number :
Age : 34 Gender : Female
Photo Available

95 ZCN6793566
Name : Amar Suresh Thok
Father's Name: Suresh Thok
House Number :
Age : 28 Gender : Male
Photo Available

96 ZCN6441992
Name : roshan ashok thul
Father's Name: ashok thul
House Number :
Age : 35 Gender : Male
Photo Available

97 ZCN6441778
Name : amit suresh thul
Father's Name: suresh thul
House Number :
Age : 31 Gender : Male
Photo Available

98 ZCN6441737
Name : mangesh ramesh ueke
Father's Name: ramesh ueke
House Number :
Age : 32 Gender : Male
Photo Available

99 ZCN5013727
Name : Ravindra Sukhdev Uike
Father's Name: Sukhdev Uike
House Number :
Age : 34 Gender : Male
Photo Available

100 ZCN6865240
Name : Amit Shubhas Uike
Father's Name: Shubhas Uike
House Number :
Age : 27 Gender : Male
Photo Available

101 ZCN6303754
Name : Yogita Pradip Zoting
Husband's Name: Pradip Zoting
House Number :
Age : 37 Gender : Female
Photo Available

102 ZCN7681299
Name : VAISHNAVI BORKAR
Mother's Name: MAYA BORKAR
House Number : 00
Age : 21 Gender : Female
Photo Available

103 ZCN7703002
Name : Aditya Zoting
Father's Name: DNYANESHWAR ZOTING
House Number : At.Sarapdhari
Age : 21 Gender : Male
Photo Available

104 ZCN7702087
Name : Priya Prashant Bhivankar
Husband's Name: Prashant Bhivankar
House Number : Sarapdhari
Age : 23 Gender : Female
Photo Available

105 ZCN7096621
Name : diksha bhasme
Husband's Name: praful bhasme
House Number : 01
Age : 28 Gender : Female
Photo Available

106 ZCN7567647
Name : PRDNYA BHELE
Father's Name: MHENDRA BHELE
House Number : 01
Age : 28 Gender : Female
Photo Available

107 ZCN7567688
Name : ANKIT BHOYAR
Father's Name: RAJENDRA BHOYAR
House Number : 01
Age : 24 Gender : Male
Photo Available

108 ZCN7567530
Name : PALLAVI DHUMANE
Father's Name: VITHTHAL DHUMANE
House Number : 01
Age : 25 Gender : Female
Photo Available

109 ZCN7505795
Name : sima ghatol
Husband's Name: sandip ghatol
House Number : 01
Age : 33 Gender : Female
Photo Available

110 ZCN7096605
Name : sham ghornade
Father's Name: aananda ghornade
House Number : 01
Age : 27 Gender : Male
Photo Available

111 ZCN7567548
Name : HARISH KALE
Father's Name: SUBHASH KALE
House Number : 01
Age : 25 Gender : Male
Photo Available

112 ZCN7107048
Name : dinesha kasar
Father's Name: vishanuji kasar
House Number : 01
Age : 29 Gender : Male
Photo Available

113 ZCN7505787
Name : mangala kasar
Husband's Name: dinesh kasar
House Number : 01
Age : 27 Gender : Female
Photo Available

114 ZCN7096613
Name : tulashiram kasar
Father's Name: deorao kasar
House Number : 01
Age : 27 Gender : Male
Photo Available

115 ZCN7505779
Name : gita maregama
Husband's Name: kailas maregama
House Number : 01
Age : 30 Gender : Female
Photo Available

116 ZCN7567704
Name : NARMDA PANDHARE
Husband's Name: SITARAM PANDHARE
House Number : 01
Age : 63 Gender : Female
Photo Available

117 ZCN7107055
Name : pankaja sathe
Father's Name: mahadev sathe
House Number : 01
Age : 27 Gender : Male
Photo Available

118 ZCN7567712
Name : NIKITA SHIBALE
Father's Name: RAMCHANDRA SHIBALE
House Number : 01
Age : 23 Gender : Female
Photo Available

119 ZCN7505761
Name : Sumitra Suraj Thul
Husband's Name: suraj thul
House Number : 01
Age : 27 Gender : Female
Photo Available

120 ZCN7567639
Name : NEHA ZOTING
Father's Name: SHRIRISH ZOTING
House Number : 01
Age : 24 Gender : Female
Photo Available

121 ZCN1309624
Name : Sarla Suresh Bhivanakar
Husband's Name: Suresh Bhivanakar
House Number : 2
Age : 44 Gender : Female
Photo Available

122 ZCN7424922
Name : Madhukar Damadu Bhivankar
Father's Name: Damadu Bhivankar
House Number : 2
Age : 59 Gender : Male
Photo Available

123 ZCN1309632
Name : Pushpa Madhukar Bhivankar
Husband's Name: Madhukar Bhivankar
House Number : 2
Age : 53 Gender : Female
Photo Available

124 ZCN1309616
Name : Suresh Damadu Bhivankar
Father's Name: Damadu Bhivankar
House Number : 2
Age : 51 Gender : Male
Photo Available

125 ZCN5263850
Name : Prashant Madhukar Bhivankar
Father's Name: Madhukar Bhivankar
House Number : 2
Age : 33 Gender : Male
Photo Available

126 ZCN7623986
Name : Reshma Bhivankar
Father's Name: Suresh Bhivankar
House Number : 2
Age : 23 Gender : Female
Photo Available

127 ZCN7424930
Name : Bhagwan Satu Garate
Father's Name: Satu Garate
House Number : 3
Age : 71 Gender : Male
Photo Available

128 ZCN6107684
Name : Rupesh Bhagwan Garate
Father's Name: Bhagwan Garate
House Number : 3
Age : 42 Gender : Male
Photo Available

129 ZCN1309681
Name : Umesh Bhagwan Garate
Father's Name: Bhagwan Garate
House Number : 3
Age : 37 Gender : Male
Photo Available

130 CZM0773622
Name : Bhima Milu Shile
Father's Name: Milu Shile
House Number : 3
Age : 51 Gender : Male
Photo Available

131 CZM0744607
Name : Godabai Bhimrao Shile
Husband's Name: Bhimrao Shile
House Number : 3
Age : 48 Gender : Female
Photo Available

132 ZCN6441844
Name : santosh dolat tekam
Father's Name: dolat tekam
House Number : 4
Age : 36 Gender : Male
Photo Available

133 ZCN6441836
Name : ukandi santosh tekam
Husband's Name: santosh tekam
House Number : 4
Age : 33 Gender : Female
Photo Available

134 ZCN7424955
Name : Nago Ramajee Godanakar
Father's Name: Ramajee Godanakar
House Number : 4a
Age : 71 Gender : Male
Photo Available

135 ZCN7424963
Name : Zip Ri Nagorav Godanakar
Husband's Name: Nagorav Godanakar
House Number : 4a
Age : 66 Gender : Female
Photo Available

136 ZCN7091333
Name : dnyaneshwar vikram khate
Father's Name: vikram khate
House Number : 05
Age : 26 Gender : Male
Photo Available

137 ZCN7424971
Name : Hiraman Pandurang Gayakwad
Father's Name: Pandurang Gayakwad
House Number : 5
Age : 76 Gender : Male
Photo Available

138 ZCN7424989
Name : Laxmi Hiraman Gayakwad
Husband's Name: Hiraman Gayakwad
House Number : 5
Age : 73 Gender : Female
Photo Available

139 ZCN6542575
Name : Chanda Namdev Gharat
Husband's Name: Namdev Gharat
House Number : 5
Age : 43 Gender : Female
Photo Available

140 ZCN7425002
Name : Leelabai Punjab Khate
Husband's Name: Punjab Khate
House Number : 5
Age : 71 Gender : Female
Photo Available

141 ZCN0317851
Name : wrunda vikram khate
Husband's Name: Vikram Khate
House Number : 5
Age : 59 Gender : Female
Photo Available

142 ZCN5148705
Name : Govinda Sham Rao Khate
Father's Name: Sham Rao Khate
House Number : 5
Age : 54 Gender : Male
Photo Available

143 ZCN7425010
Name : Hanumanta Sham Rao Khate
Father's Name: Sham Rao Khate
House Number : 5
Age : 53 Gender : Male
Photo Available

144 ZCN7425028
Name : Nanda Hanumanta Khate
Husband's Name: Hanumanta Khate
House Number : 5
Age : 51 Gender : Female
Photo Available

145 ZCN5148713
Name : Vitthal Punjab Khate
Father's Name: Punjab Khate
House Number : 5
Age : 51 Gender : Male
Photo Available

146 ZCN6111702
Name : SANGITA KHATE
Husband's Name: GOVINDA KHATE
House Number : 5
Age : 47 Gender : Female
Photo Available

147 CZM0789669
Name : Sushila Vitthal Khate
Husband's Name: Vitthal Khate
House Number : 5
Age : 45 Gender : Female
Photo Available

148 ZCN1309822
Name : Gajanan Punjab Khate
Father's Name: Punjab Khate
House Number : 5
Age : 36 Gender : Male
Photo Available

149 ZCN7623861
Name : Vaishnavi Govinda Khate Khate
Father's Name: Govinda Khate
House Number : 5
Age : 23 Gender : Female
Photo Available

150 CZM1590454
Name : Sharda Dynaneshvar Zo Ting
Husband's Name: Dynaneshvar Zo Ting
House Number : 5
Age : 43 Gender : Female
Photo Available

151 ZCN7424997
Name : Suresh Hiraman Gayakwad
Father's Name: Hiraman Gayakwad
House Number : 5a
Age : 55 Gender : Male
Photo Available

152 CZM0743914
Name : Sadhna Suresh Gayakwad
Husband's Name: Suresh Gayakwad
House Number : 5a
Age : 51 Gender : Female
Photo Available

153 ZCN7092711
Name : akshay ramesh uike
Father's Name: ramesh uike
House Number : 06
Age : 28 Gender : Male
Photo Available

154 ZCN7517113
Name : babalu uike
Father's Name: shubhas uike
House Number : 06
Age : 24 Gender : Male
Photo Available

155 ZCN7425036
Name : Sukhdev Rama Uike
Father's Name: Rama Uike
House Number : 6
Age : 66 Gender : Male
Photo Available

156 ZCN7426844
Name : Ramesh Ramajee Uike
Father's Name: Ramajee Uike
House Number : 6
Age : 59 Gender : Male
Photo Available

157 ZCN7425044
Name : Surekha Sukhdev Uike
Husband's Name: Sukhdev Uike
House Number : 6
Age : 58 Gender : Female
Photo Available

158 ZCN7426851
Name : Subhash Ramajee Uike
Father's Name: Ramajee Uike
House Number : 6
Age : 56 Gender : Male
Photo Available

159 ZCN1323112
Name : Chanda Ramesh Uike
Husband's Name: Ramesh Uike
House Number : 6
Age : 54 Gender : Female
Photo Available

160 ZCN7426869
Name : Suryakala Sabhap Uike
Husband's Name: Sabhap Uike
House Number : 6
Age : 51 Gender : Female
Photo Available

161 ZCN5263884
Name : Rahul sukhadev Uike
Father's Name: sukhadev Uike
House Number : 6
Age : 34 Gender : Male
Photo Available

162 ZCN7623879
Name : Ashwini Rahul Uike Uike
Others: Sukhadev Uike
House Number : 6
Age : 28 Gender : Female
Photo Available

163 ZCN7643877
Name : SAGAR DHOK
Father's Name: SURESH DHOK
House Number : 08 GAVALIPURA
Age : 24 Gender : Male
Photo Available

164 CZM0744946
Name : Gajanan Laxman Amajor
Father's Name: Laxman Amajor
House Number : 8
Age : 49 Gender : Male
Photo Available

165 CZM0745190
Name : Vasant Laxman Amajor
Father's Name: Laxman Amajor
House Number : 8
Age : 47 Gender : Male
Photo Available

166 CZM0744813
Name : Vanita Gajanan Amajor
Husband's Name: Gajanan Amajor
House Number : 8
Age : 45 Gender : Female
Photo Available

167 ZCN7426885
Name : Kisan Yadav Dhok
Father's Name: Yadav Dhok
House Number : 8
Age : 84 Gender : Male
Photo Available

168 ZCN7426893
Name : Radha Kisan Dhok
Husband's Name: Kisan Dhok
House Number : 8
Age : 77 Gender : Female
Photo Available

169 ZCN1309798
Name : Suresh Kisan Dhok
Father's Name: Kisan Dhok
House Number : 8
Age : 54 Gender : Male
Photo Available

170 CZM0789651
Name : Laxmi Suresh Dhok
Husband's Name: Suresh Dhok
House Number : 8
Age : 51 Gender : Female
Photo Available

171 ZCN7426901
Name : Gyneshavar Kisan Dhok
Father's Name: Kisan Dhok
House Number : 8
Age : 49 Gender : Male
Photo Available

172 CZM0742544
Name : Balu Kisan Dhok
Father's Name: Kisan Dhok
House Number : 8
Age : 47 Gender : Male
Photo Available

173 ZCN3502911
Name : Savita Jnaneshvar Dhok
Husband's Name: Jnaneshvar Dhok
House Number : 8
Age : 42 Gender : Female
Photo Available

174 ZCN1309673
Name : Mangla Balu Dhok
Husband's Name: Balu Dhok
House Number : 8
Age : 40 Gender : Female
Photo Available

175 ZCN7687270
Name : PRAJVAL DHOK
Father's Name: DNYANESHWAR DHOK
House Number : 8
Age : 22 Gender : Male
Photo Available

176 CZM0773440
Name : Shalu Hiraman Radekar
Husband's Name: Hiraman Radekar
House Number : 8
Age : 42 Gender : Female
Photo Available

177 CZM0772954
Name : Seetaram Suryabhan Marathe
Father's Name: Suryabhan Marathe
House Number : 8a
Age : 52 Gender : Male
Photo Available

178 ZCN1323187
Name : Sunanda Seetaram Marathe
Husband's Name: Seetaram Marathe
House Number : 8a
Age : 49 Gender : Female
Photo Available

179 CZM0744367
Name : Shalubai Prabhakar Hole
Husband's Name: Prabhakar Hole
House Number : 9
Age : 44 Gender : Female
Photo Available

180 ZCN7426919
Name : Sambha Mahadev Sarapadhari
Father's Name: Mahadev Sarapadhari
House Number : 9
Age : 74 Gender : Male
Photo Available

181 ZCN5148739
Name : Jayna Sambha Sarapadhari
Husband's Name: Sambha Sarapadhari
House Number : 9
Age : 69 Gender : Female
Photo Available

182 CZM0744896
Name : Khandu Bablu Radri
Father's Name: Bablu Radri
House Number : 10
Age : 66 Gender : Male
Photo Available

183 CZM0744839
Name : Laxmi Khandu Radri
Husband's Name: Khandu Radri
House Number : 10
Age : 59 Gender : Female
Photo Available

184 ZCN7086556
Name : bayanabai suryabhan soramale
Husband's Name: suryabhan soramale
House Number : 10
Age : 83 Gender : Female
Photo Available

185 CZM0222851
Name : kisana suryabhan soramale
Father's Name: suryabhan soramale
House Number : 10
Age : 57 Gender : Male
Photo Available

186 CZM2657286
Name : Saraswati Jnaneshvar Soramale
Husband's Name: Jnaneshvar Soramale
House Number : 10
Age : 53 Gender : Female
Photo Available

187 ZCN7428113
Name : Shobha Kisna Soramle
Husband's Name: Kisna Soramle
House Number : 10
Age : 55 Gender : Female
Photo Available

188 ZCN6205769
Name : Indu Ragho Shile
Husband's Name: Ragho Shile
House Number : 11
Age : 72 Gender : Female
Photo Available

189 ZCN6111611
Name : Sukhdev Ragho Shile
Father's Name: Ragho Shile
House Number : 11
Age : 50 Gender : Male
Photo Available

190 ZCN6441885
Name : archan vasudev aamjor
Husband's Name: vasudev aamjor
House Number : 12
Age : 36 Gender : Female
Photo Available

191 ZCN6111553
Name : Vasudev Laxman Amajor
Father's Name: Laxman Amajor
House Number : 12
Age : 57 Gender : Male
Photo Available

192 CZM0744854
Name : Namdev Laxman Amajor
Father's Name: Laxman Amajor
House Number : 12
Age : 44 Gender : Male
Photo Available

193 CZM0744599
Name : Pramila Uttam Amajor
Husband's Name: Uttam Amajor
House Number : 12
Age : 42 Gender : Female
Photo Available

194 CZM0744508
Name : Uttam Laxman Amajor
Father's Name: Laxman Amajor
House Number : 12
Age : 41 Gender : Male
Photo Available

195 ZCN7652050
Name : RUPALI PRAFUL KASARKAR KASARKAR
Husband's Name: PRAFUL MAROTI KASARKAR KASARKAR
House Number : 12
Age : 33 Gender : Female
Photo Available

196 CZM0743807
Name : Suresh Champat Raut
Father's Name: Champat Raut
House Number : 12a
Age : 71 Gender : Male
Photo Available

197 CZM0743617
Name : Sushila Suresh Raut
Husband's Name: Suresh Raut
House Number : 12a
Age : 66 Gender : Female
Photo Available

198 CZM0743542
Name : Nilesh Suresh Raut
Father's Name: Suresh Raut
House Number : 12a
Age : 42 Gender : Male
Photo Available

199 CZM0789834
Name : Divani Bhanudas Ghotekar
Husband's Name: Bhanudas Ghotekar
House Number : 13
Age : 77 Gender : Female
Photo Available

200 ZCN1323286
Name : Mahadev Soma Ghotekar
Father's Name: Soma Ghotekar
House Number : 13
Age : 53 Gender : Male
Photo Available

201 ZCN7426935
Name : Sudhakar Bhanudas Ghotekar
Father's Name: Bhanudas Ghotekar
House Number : 13
Age : 47 Gender : Male
Photo Available

202 ZCN1323294
Name : Lata Mahadev Ghotekar
Husband's Name: Mahadev Ghotekar
House Number : 13
Age : 46 Gender : Female
Photo Available

203 ZCN1309806
Name : Madhuri Sudhakar Ghotekar
Husband's Name: Sudhakar Ghotekar
House Number : 13
Age : 39 Gender : Female
Photo Available

204 ZCN7623887
Name : Sagar Sudhakar Ghotekar Ghotekar
Father's Name: Sudhakar Ghotekar
House Number : 13
Age : 22 Gender : Male
Photo Available

205 CZM1590215
Name : Arun Champat Shivarkar
Father's Name: Champat Shivarkar
House Number : 13a
Age : 55 Gender : Male
Photo Available

206 CZM1590199
Name : Surekha Arun Shivarkar
Husband's Name: Arun Shivarkar
House Number : 13a
Age : 51 Gender : Female
Photo Available

207 CZM1590686
Name : Ananda Gayaku Ghotekar
Father's Name: Gayaku Ghotekar
House Number : 14
Age : 48 Gender : Male
Photo Available

208 CZM1590678
Name : Asha Ananda Ghotekar
Husband's Name: Ananda Ghotekar
House Number : 14
Age : 44 Gender : Female
Photo Available

209 ZCN5148770
Name : Sandeep Gunderao Shibale
Father's Name: Gunderao Shibale
House Number : 14
Age : 36 Gender : Male
Photo Available

210 ZCN7623606
Name : Nandu Shibale
Mother's Name: Kusum Shibale
House Number : 14
Age : 33 Gender : Male
Photo Available

211 ZCN7426943
Name : Guderao Pandu Shivale
Father's Name: Pandu Shivale
House Number : 14
Age : 66 Gender : Male
Photo Available

212 ZCN0318035
Name : Kusum Guderao Shivale
Husband's Name: Guderao Shivale
House Number : 14
Age : 61 Gender : Female
Photo Available

213 ZCN3517158
Name : Neeta Faqeera Bavane
Husband's Name: Faqeera Bavane
House Number : 15
Age : 35 Gender : Female
Photo Available

214 ZCN6378871
Name : fakira Laxman bawane
Father's Name: Laxman Bawane
House Number : 15
Age : 42 Gender : Male
Photo Available

215 CZM1590140
Name : Kamal Raju Ghotekar
Husband's Name: Raju Ghotekar
House Number : 15
Age : 50 Gender : Female
Photo Available

216 ZCN5148762
Name : Ankush Dashrath Ghatekar
Father's Name: Dashrath Ghatekar
House Number : 16
Age : 46 Gender : Male
Photo Available

217 ZCN7427024
Name : Dashrath Keshav Ghotekar
Father's Name: Keshav Ghotekar
House Number : 16
Age : 66 Gender : Male
Photo Available

218 ZCN7427032
Name : Mangla Dashrath Ghotekar
Husband's Name: Dashrath Ghotekar
House Number : 16
Age : 61 Gender : Female
Photo Available

219 CZM0744672
Name : Bhurabai Ramchand R Meshram
Husband's Name: Ramchand R Shile
House Number : 17
Age : 66 Gender : Female
Photo Available

220 ZCN6111629
Name : Ramchand R Bapurao Shile
Father's Name: Bapurao Shile
House Number : 17
Age : 71 Gender : Male
Photo Available

221 CZM0743823
Name : Pramila Maroti Ghotekar
Husband's Name: Maroti Ghotekar
House Number : 18
Age : 59 Gender : Female
Photo Available

222 ZCN7426968
Name : Devrao Vithobaji Dhale
Father's Name: Vithobaji Dhale
House Number : 19
Age : 84 Gender : Male
Photo Available

223 ZCN5148788
Name : Rama Bai Devrao Dhale
Husband's Name: Devrao Dhale
House Number : 19
Age : 77 Gender : Female
Photo Available

224 CZM0789891
Name : Narayan Devrao Dhale
Father's Name: Devrao Dhale
House Number : 19
Age : 43 Gender : Male
Photo Available

225 ZCN4106720
Name : Ranjana Narayan Dhale
Husband's Name: Narayan Dhale
House Number : 19
Age : 35 Gender : Female
Photo Available

226 CZM0743633
Name : Renukabai Tulsiram Kasar
Husband's Name: Tulsiram Kasar
House Number : 19
Age : 59 Gender : Female
Photo Available

227 ZCN5068259
Name : Sujata Sanghpal Khairakar
Husband's Name: Sanghpal Khairakar
House Number : 20
Age : 45 Gender : Female
Photo Available

228 ZCN7426984
Name : Janabai Vithoba Radekar
Husband's Name: Vithoba Radekar
House Number : 20
Age : 76 Gender : Female
Photo Available

229 CZM1590173
Name : Pundlik Vithoba Radekar
Father's Name: Vithoba Radekar
House Number : 20
Age : 55 Gender : Male
Photo Available

230 CZM0773432
Name : Hiraman Vithoba Radekar
Father's Name: Vithoba Radekar
House Number : 20
Age : 52 Gender : Male
Photo Available

231 CZM1590108
Name : Anju Pundlik Radekar
Father's Name: Pundlik Radekar
House Number : 20
Age : 50 Gender : Female
Photo Available

232 CZM0743690
Name : Sonabai Gajanan Gho Tekar
Husband's Name: Gajanan Gho Tekar
House Number : 21
Age : 52 Gender : Female
Photo Available

233 ZCN7426992
Name : Ramdas Barku Ghotekar
Father's Name: Barku Ghotekar
House Number : 21
Age : 54 Gender : Male
Photo Available

234 CZM0789818
Name : Shevanta Ramdas Ghotekar
Husband's Name: Ramdas Ghotekar
House Number : 21
Age : 52 Gender : Female
Photo Available

235 ZCN7427016
Name : Sham Rao Kanthu Shile
Father's Name: Kanthu Shile
House Number : 21
Age : 53 Gender : Male
Photo Available

236 CZM0744144
Name : Seeta Shyam Rao Shile
Husband's Name: Shyam Rao Shile
House Number : 21
Age : 48 Gender : Female
Photo Available

237 ZCN0318188
Name : Vachachhalabai Rama Gadekar
Husband's Name: Rama Gadekar
House Number : 22
Age : 79 Gender : Female
Photo Available

238 CZM0744136
Name : Manohar Champat Kasarkar
Father's Name: Champat Kasarkar
House Number : 23
Age : 59 Gender : Male
Photo Available

239 CZM0744151
Name : Pushpa Manohar Kasarkar
Husband's Name: Manohar Kasarkar
House Number : 23
Age : 57 Gender : Female
Photo Available

240 ZCN6944938
Name : dipali kasarkar
Others: vinay kasarkar
House Number : 23
Age : 30 Gender : Female
Photo Available

241 ZCN7656481
Name : MUKTA KASARKAR
Husband's Name: MANOHAR KASARKSR
House Number : 23
Age : 26 Gender : Female
Photo Available

242 ZCN7427065
Name : Godabai Champat Shibale
Husband's Name: Champat Shibale
House Number : 23
Age : 80 Gender : Female
Photo Available

243 ZCN7427073
Name : Vilas Gulab Rao Dongre
Father's Name: Gulab Rao Dongre
House Number : 24
Age : 55 Gender : Male
Photo Available

244 ZCN7427081
Name : Sheela Vilas Dongre
Husband's Name: Vilas Dongre
House Number : 24
Age : 51 Gender : Female
Photo Available

245 ZCN7427099
Name : Kaushalya Maroti Shivle
Husband's Name: Maroti Shivle
House Number : 24
Age : 57 Gender : Female
Photo Available

246 ZCN7427123
Name : Mahadev Janba Meshram
Father's Name: Janba Meshram
House Number : 25
Age : 71 Gender : Male
Photo Available

247 ZCN6951735
Name : sunita damadu more
Husband's Name: damadu more
House Number : 25
Age : 41 Gender : Female
Photo Available

248 ZCN7427107
Name : Purushottam Gopala Naik
Father's Name: Gopala Naik
House Number : 25
Age : 66 Gender : Male
Photo Available

249 ZCN7427115
Name : Vachachhala Purushottam Naik
Husband's Name: Purushottam Naik
House Number : 25
Age : 61 Gender : Female
Photo Available

250 ZCN6111652
Name : Chandrakala Sukhdev Shile
Father's Name: Sukhdev Shile
House Number : 25
Age : 44 Gender : Female
Photo Available

251 ZCN5148804
Name : Ambadas Barku Ghotekar
Father's Name: Barku Ghotekar
House Number : 26
Age : 53 Gender : Male
Photo Available

252 ZCN5148812
Name : Surekha Ambadas Ghotekar
Husband's Name: Ambadas Ghotekar
House Number : 26
Age : 50 Gender : Female
Photo Available

253 CZM1590751
Name : Ram Rao Nago Shile
Father's Name: Nago Shile
House Number : 26
Age : 49 Gender : Male
Photo Available

254 CZM0745075
Name : SHAMRAO NAGO SILE
Father's Name: Nago Shile
House Number : 26
Age : 47 Gender : Male
Photo Available

255 CZM1590744
Name : Heera Ram Rao Shile
Husband's Name: Ram Rao Shile
House Number : 26
Age : 44 Gender : Female
Photo Available

256 ZCN0318233
Name : Laxman Suryabhan Soramle
Father's Name: Suryabhan Soramle
House Number : 26
Age : 74 Gender : Male
Photo Available

257 ZCN0318241
Name : Divani Laxman Soramle
Husband's Name: Laxman Soramle
House Number : 26
Age : 69 Gender : Female
Photo Available

258 CZM0789859
Name : Dilip Laxman Soramle
Father's Name: Laxman Soramle
House Number : 26
Age : 51 Gender : Male
Photo Available

259 CZM2661031
Name : Ramchandra Damadu Bobade
Father's Name: Damadu Bobade
House Number : 28
Age : 61 Gender : Male
Photo Available

260 CZM2661023
Name : Rama Ramchandra Bobade
Husband's Name: Ramchandra Bobade
House Number : 28
Age : 58 Gender : Female
Photo Available

261 ZCN7428253
Name : Ramchandra Ganpat Shibale
Father's Name: Ganpat Shibale
House Number : 28
Age : 55 Gender : Male
Photo Available

262 CZM0744086
Name : Manda Ramchandra Shibale
Father's Name: Ramchandra Shibale
House Number : 28
Age : 50 Gender : Female
Photo Available

263 ZCN7085962
Name : nikesh ramchandra shibale
Father's Name: ramchandra shibale
House Number : 28
Age : 27 Gender : Male
Photo Available

264 ZCN7427156
Name : Bayana Keshav Ghotekar
Husband's Name: Keshav Ghotekar
House Number : 29
Age : 81 Gender : Female
Photo Available

265 ZCN7427164
Name : Vasudev Keshav Ghotekar
Father's Name: Keshav Ghotekar
House Number : 29
Age : 56 Gender : Male
Photo Available

266 CZM0789974
Name : Laxmi Dilip Soramle
Husband's Name: Dilip Soramle
House Number : 29
Age : 45 Gender : Female
Photo Available

267 ZCN7427172
Name : Dada Rao Tulshiram Khainrakar
Father's Name: Tulshiram Khainrakar
House Number : 30
Age : 96 Gender : Male
Photo Available

268 ZCN7427198
Name : Jivan Dada Rao Khainrakar
Father's Name: Dada Rao Khainrakar
House Number : 30
Age : 53 Gender : Male
Photo Available

269 ZCN1309707
Name : Bharat Dada Rao Khainrakar
Father's Name: Dada Rao Khainrakar
House Number : 30
Age : 52 Gender : Male
Photo Available

270 CZM0744920
Name : Premila Niranjan Khairakar
Husband's Name: Niranjan Khairakar
House Number : 30
Age : 50 Gender : Female
Photo Available

271 CZM0744169
Name : Savita Jivan Khairakar
Husband's Name: Jivan Khairakar
House Number : 30
Age : 48 Gender : Female
Photo Available

272 CZM0773564
Name : Sanghpal Dada Rao Khairakar
Father's Name: Dada Rao Khairakar
House Number : 30
Age : 44 Gender : Male
Photo Available

273 ZCN6111710
Name : Neelima Bharat Khairakar
Father's Name: Bharat Khairakar
House Number : 30
Age : 37 Gender : Female
Photo Available

274 ZCN7517147
Name : Pallavi khairakar
Father's Name: Nirajan khairakar
House Number : 30
Age : 25 Gender : Male
Photo Available

275 ZCN7707383
Name : Mayur Khairkar
Father's Name: Jivan Khairkar
House Number : 30
Age : 25 Gender : Male
Photo Available

276 ZCN7427222
Name : Vimal Tukaram Tekam
Husband's Name: Tukaram Tekam
House Number : 31
Age : 68 Gender : Female
Photo Available

277 ZCN6948269
Name : ajay tukaram Tekam
Father's Name: tukaram tekam
House Number : 31
Age : 30 Gender : Male
Photo Available

278 CZM0744375
Name : shakuntala devatale
Husband's Name: gunwanta Devtale
House Number : 32
Age : 49 Gender : Female
Photo Available

279 CZM0744565
Name : Gunaji Ram Rao Devtale
Father's Name: Ram Rao Devtale
House Number : 32
Age : 53 Gender : Male
Photo Available

280 CZM0744342
Name : lavindra dehariya
Husband's Name: Kailash dehariya
House Number : 33
Age : 49 Gender : Female
Photo Available

281 ZCN7085996
Name : anju rahul ghotekar
Husband's Name: rahul ghotekar
House Number : 33
Age : 29 Gender : Female
Photo Available

282 ZCN7427305
Name : Pundlik Vishwanath Jambhulkar
Father's Name: Vishwanath Jambhulkar
House Number : 33
Age : 58 Gender : Male
Photo Available

283 CZM0789867
Name : annpurna pundalik jambhulkar
Husband's Name: Pundlik Jambhulkar
House Number : 33
Age : 54 Gender : Female
Photo Available

284 ZCN7427255
Name : Hansraj Waman Khainrakar
Father's Name: Waman Khainrakar
House Number : 33
Age : 56 Gender : Male
Photo Available

285 CZM0743146
Name : Subhash Bhedaru Khairakar
Father's Name: Bhedaru Khairakar
House Number : 33
Age : 59 Gender : Male
Photo Available

286 ZCN7427297
Name : Arun Bhedaru Khairakar
Father's Name: Bhedaru Khairakar
House Number : 33
Age : 56 Gender : Male
Photo Available

287 ZCN7427289
Name : Sandhapal Bhedaru Khairakar
Father's Name: Bhedaru Khairakar
House Number : 33
Age : 51 Gender : Male
Photo Available

288 CZM0773390
Name : Gita Arun Khairakar
Husband's Name: Arun Khairakar
House Number : 33
Age : 49 Gender : Female
Photo Available

289 CZM0742916
Name : Sujata Subhash Khairakar
Husband's Name: Subhash Khairakar
House Number : 33
Age : 49 Gender : Female
Photo Available

290 CZM0743997
Name : Sangeeta Hansraj Khairakar
Husband's Name: Hansraj Khairakar
House Number : 33
Age : 46 Gender : Female
Photo Available

291 ZCN5148820
Name : Pratibha Sanghpal Khairakar
Husband's Name: Sanghpal Khairakar
House Number : 33
Age : 39 Gender : Female
Photo Available

292 ZCN7623580
Name : Adarsh Khairkar
Father's Name: Arun Bhedru Khairkar
House Number : 33
Age : 23 Gender : Male
Photo Available

293 ZCN7636673
Name : KIRAN Khairkar
Father's Name: HANSARAJ KHAIRKAR
House Number : 33
Age : 23 Gender : Female
Photo Available

294 ZCN7681505
Name : PRANOTI KHAIRKAR
Father's Name: SANGHAPAL KHAIRKAR
House Number : 33
Age : 22 Gender : Female
Photo Available

295 ZCN6944953
Name : raju bapuji ghotekar
Father's Name: bapuji ghotekar
House Number : 35
Age : 42 Gender : Male
Photo Available

296 CZM2657708
Name : Ukandi Punjab Khairakar
Husband's Name: Punjab Khairakar
House Number : 35
Age : 76 Gender : Female
Photo Available

297 ZCN5148838
Name : Raju Punjab Khairakar
Father's Name: Punjab Khairakar
House Number : 35
Age : 57 Gender : Male
Photo Available

298 ZCN7427313
Name : Vijay Punjab Khairakar
Father's Name: Punjab Khairakar
House Number : 35
Age : 51 Gender : Male
Photo Available

299 CZM0744052
Name : Surekha Raju Khairakar
Husband's Name: Raju Khairakar
House Number : 35
Age : 48 Gender : Female
Photo Available

300 CZM2657690
Name : Kiran Vijay Khairakar
Husband's Name: Vijay Khairakar
House Number : 35
Age : 38 Gender : Female
Photo Available

301 ZCN6967830
Name : darshan raju khairakar
Father's Name: raju khairakar
House Number : 35
Age : 26 Gender : Male
Photo Available

302 ZCN7427370
Name : Madhukar Haribhau Khairakar
Father's Name: Haribhau Khairakar
House Number : 36
Age : 61 Gender : Male
Photo Available

303 ZCN7427388
Name : Shobha Madhukar Khairakar
Husband's Name: Madhukar Khairakar
House Number : 36
Age : 59 Gender : Female
Photo Available

304 ZCN1309699
Name : Sheela Amar Khairakar
Husband's Name: Amar Khairakar
House Number : 36
Age : 43 Gender : Female
Photo Available

305 ZCN6115000
Name : Anoop Madhukar Khairakar
Father's Name: Madhukar Khairakar
House Number : 36
Age : 39 Gender : Male
Photo Available

306 ZCN0318495
Name : Baby Devrao Sathe
Husband's Name: Devrao Sathe
House Number : 36
Age : 76 Gender : Female
Photo Available

307 ZCN7427347
Name : Devidas Nanaji Sathe
Father's Name: Nanaji Sathe
House Number : 36
Age : 70 Gender : Male
Photo Available

308 ZCN7427339
Name : Bhaskar Devrao Sathe
Father's Name: Devrao Sathe
House Number : 36
Age : 52 Gender : Male
Photo Available

309 CZM0745406
Name : Ravindra Devrao Sathe
Father's Name: Devrao Sathe
House Number : 36
Age : 43 Gender : Male
Photo Available

310 ZCN6108450
Name : Uma Nilesh Sathe
Husband's Name: Nilesh Sathe
House Number : 36
Age : 39 Gender : Female
Photo Available

311 ZCN1323153
Name : Kishor Devidas Sathe
Father's Name: Devidas Sathe
House Number : 36
Age : 37 Gender : Male
Photo Available

312 ZCN6441927
Name : minakshi ravindra sathe
Husband's Name: ravindra sathe
House Number : 36
Age : 37 Gender : Female
Photo Available

313 CZM1590371
Name : Chandrashekhar Marot Sathe
Father's Name: Marot Sathe
House Number : 36a
Age : 56 Gender : Male
Photo Available

314 CZM0744961
Name : Sanjay Maroti Sathe
Father's Name: Maroti Sathe
House Number : 36a
Age : 53 Gender : Male
Photo Available

315 CZM0744953
Name : Pratibha Chandrashekhar Sathe
Husband's Name: Chandrashekhar Sathe
House Number : 36a
Age : 52 Gender : Female
Photo Available

316 CZM0745117
Name : Sangeeta Sanjay Sathe
Husband's Name: Sanjay Sathe
House Number : 36a
Age : 48 Gender : Female
Photo Available

317 CZM0744433
Name : Vina Bhaskar Sathe
Husband's Name: Bhaskar Sathe
House Number : 36a
Age : 46 Gender : Female
Photo Available

318 ZCN0318594
Name : Subhash Madhav Khairakar
Father's Name: Madhav Khairakar
House Number : 37
Age : 64 Gender : Male
Photo Available

319 ZCN7427404
Name : Vandana Subhash Khairakar
Husband's Name: Subhash Khairakar
House Number : 37
Age : 55 Gender : Female
Photo Available

320 ZCN7665631
Name : SHRUTI VINAYAKRAO KHAIRKAR
Father's Name: VINAYAK GULAB KHAIRKAR
House Number : 38
Age : 23 Gender : Female
Photo Available

321 CZM1590694
Name : Pandit Raghoji Bopte
Father's Name: Raghoji Bopte
House Number : 38
Age : 50 Gender : Male
Photo Available

322 CZM0744581
Name : Vanita Pandit Bopte
Husband's Name: Pandit Bopte
House Number : 38
Age : 48 Gender : Female
Photo Available

323 CZM0744326
Name : Sandeep Raghoji Bopte
Father's Name: Raghojee Bopte
House Number : 38
Age : 42 Gender : Male
Photo Available

324 ZCN1323161
Name : Devki Sandeep Bopte
Husband's Name: Sandeep Bopte
House Number : 38
Age : 39 Gender : Female
Photo Available

325 ZCN1323211
Name : Vanita Govind Chavare
Husband's Name: Govind Chavare
House Number : 38
Age : 56 Gender : Female
Photo Available

326 ZCN7427412
Name : Vinayak Gulab Khairakar
Father's Name: Gulab Khairakar
House Number : 38
Age : 59 Gender : Male
Photo Available

327 ZCN7427420
Name : Ghanshayam Gulab Khairakar
Father's Name: Gulab Khairakar
House Number : 38
Age : 56 Gender : Male
Photo Available

328 ZCN7427438
Name : Vandana Ghanshayam Khairakar
Husband's Name: Ghanshayam Khairakar
House Number : 38
Age : 52 Gender : Female
Photo Available

329 ZCN6397186
Name : Gyneshavar Ghulaba Bhagat
Father's Name: Ghulaba Bhagat
House Number : 39
Age : 81 Gender : Male
Photo Available

330 ZCN7427453
Name : Kaushalya Gyneshavar Bhagat
Husband's Name: Gyneshavar Bhagat
House Number : 39
Age : 75 Gender : Female
Photo Available

331 ZCN7427461
Name : Ashok Janba Bhagat
Father's Name: Janba Bhagat
House Number : 39
Age : 71 Gender : Male
Photo Available

332 CZM0743864
Name : Manjusha Babaravaji Bhagat
Husband's Name: Babaravaji Bhagat
House Number : 39
Age : 42 Gender : Female
Photo Available

333 ZCN7623739
Name : Samyak Bhagat
Mother's Name: Manjusha Babarao Bhagat
House Number : 39
Age : 23 Gender : Male
Photo Available

334 ZCN7686033
Name : PRASHIKA BHAGAT
Mother's Name: BABARAO BHAGAT
House Number : 39
Age : 21 Gender : Female
Photo Available

335 CZM1590066
Name : Sakharam Vithoba Devanale
Father's Name: Vithoba Devanale
House Number : 39
Age : 64 Gender : Male
Photo Available

336 CZM0744441
Name : Leela Sakharam Devanale
Husband's Name: Sakharam Devanale
House Number : 39
Age : 53 Gender : Female
Photo Available

337 ZCN7427479
Name : Usha Ashok Bhagat
Husband's Name: Ashok Bhagat
House Number : 40
Age : 66 Gender : Female
Photo Available

338 ZCN7427495
Name : Ramchandra Janba Bhagat
Husband's Name: Janba Bhagat
House Number : 40
Age : 59 Gender : Female
Photo Available

339 ZCN7428238
Name : dharmpal Janba Bhagat
Father's Name: Janba Bhagat
House Number : 40
Age : 51 Gender : Male
Photo Available

340 CZM0745166
Name : Urmila Ramchandra Bhagat
Husband's Name: Ramchandra Bhagat
House Number : 40
Age : 46 Gender : Female
Photo Available

341 ZCN6107668
Name : Rama Dharmpal Bhagat
Husband's Name: Dharmpal Bhagat
House Number : 40
Age : 37 Gender : Female
Photo Available

342 ZCN7090376
Name : sushil ramchandra bhagat
Father's Name: ramchandra bhagat
House Number : 40
Age : 27 Gender : Male
Photo Available

343 ZCN7090657
Name : harsh ramchadra bhagat
Father's Name: ramchadra bhagat
House Number : 40
Age : 26 Gender : Male
Photo Available

344 ZCN7427487
Name : Dada Rao Nimba Gahat
Father's Name: Nimba Gahat
House Number : 40
Age : 71 Gender : Male
Photo Available

345 CZM0743872
Name : Leelabai Dada Rao Gahat
Husband's Name: Dada Rao Gahat
House Number : 40
Age : 59 Gender : Female
Photo Available

346 ZCN7623614
Name : Dhiraj Thool
Father's Name: Vinod Thool
House Number : 41
Age : 24 Gender : Male
Photo Available

347 ZCN0318772
Name : PARVATA THUL
Husband's Name: DASHRATH THUL
House Number : 41
Age : 71 Gender : Female
Photo Available

348 ZCN5148879
Name : Vanita Suresh Thul
Husband's Name: Suresh Thul
House Number : 41
Age : 53 Gender : Female
Photo Available

349 ZCN7427503
Name : Vinod Dashrath Thul
Father's Name: Dashrath Thul
House Number : 41
Age : 51 Gender : Male
Photo Available

350 CZM0789677
Name : Sunita Vinod Thul
Husband's Name: Vinod Thul
House Number : 41
Age : 43 Gender : Female
Photo Available

351 CZM2657377
Name : Suraj Ashok Thul
Father's Name: Ashok Thul
House Number : 41
Age : 37 Gender : Male
Photo Available

352 CZM0743609
Name : Subhadra Phoolchand Kumbhekar
Others: Phoolchand Kumbhekar
House Number : 42
Age : 56 Gender : Female
Photo Available

353 ZCN7427537
Name : Vimal Gunvant Zonting
Husband's Name: Gunvant Zonting
House Number : 42
Age : 69 Gender : Female
Photo Available

354 ZCN7427545
Name : Praveen Gunavant Zonting
Father's Name: Gunavant Zonting
House Number : 42
Age : 49 Gender : Male
Photo Available

355 CZM0745372
Name : Pradeep Gunavant Zonting
Father's Name: Gunavant Zonting
House Number : 42
Age : 47 Gender : Male
Photo Available

356 CZM0223370
Name : dnyaneshwar vasantrao jhoting
Father's Name: Vasantrao Zonting
House Number : 43
Age : 52 Gender : Male
Photo Available

357 ZCN6397202
Name : Sangeeta shirish Jhoting
Husband's Name: shirish Jhoting
House Number : 43
Age : 47 Gender : Female
Photo Available

358 ZCN1309665
Name : Vaishali Shivshankar Jhoting
Husband's Name: Shivshankar Jhoting
House Number : 43
Age : 37 Gender : Female
Photo Available

359 ZCN6303804
Name : Shrirish Vasantrao Zonting
Father's Name: Vasantrao Zonting
House Number : 43
Age : 58 Gender : Male
Photo Available

360 CZM1590249
Name : Shivshankar Vasantrao Zonting
Father's Name: Vasantrao Zonting
House Number : 43
Age : 50 Gender : Male
Photo Available

361 ZCN7090665
Name : prajkta shirisharao zoting
Father's Name: shirisharao zoting
House Number : 43
Age : 26 Gender : Female
Photo Available

362 ZCN7609043
Name : Vinay Zoting
Father's Name: Shirish Vasantrao Zoting
House Number : 43
Age : 22 Gender : Male
Photo Available

363 ZCN1309749
Name : Vandana Chandramani Bramhane
Husband's Name: Chandramani Bramhane
House Number : 44
Age : 56 Gender : Female
Photo Available

364 ZCN5148887
Name : Deepak Chandramani Bramhane
Father's Name: Chandramani Bramhane
House Number : 44
Age : 38 Gender : Male
Photo Available

365 ZCN7427578
Name : Kausalya Bai Sambha Mankar
Husband's Name: Sambha Mankar
House Number : 44
Age : 81 Gender : Female
Photo Available

366 CZM0742379
Name : Arvind Sambha Mankar
Father's Name: Sambha Mankar
House Number : 44
Age : 51 Gender : Male
Photo Available

367 ZCN1309566
Name : Jyoti Arvind Mankar
Husband's Name: Arvind Mankar
House Number : 44
Age : 47 Gender : Female
Photo Available

368 ZCN0318871
Name : Godabai Bajirao Ramgade
Husband's Name: Bajirao Ramgade
House Number : 44
Age : 71 Gender : Female
Photo Available

369 CZM0743591
Name : Yashodabai Panjabrao Meshram
Husband's Name: Panjabrao Meshram
House Number : 45
Age : 78 Gender : Female
Photo Available

370 ZCN7427602
Name : Manohar Hemant Mohad
Father's Name: Hemant Mohad
House Number : 45
Age : 52 Gender : Male
Photo Available

371 ZCN0318910
Name : Bhaurav Hemant Mohad
Father's Name: Hemant Mohad
House Number : 45
Age : 50 Gender : Male
Photo Available

372 CZM0744656
Name : Shalu Bhaurav Mohad
Husband's Name: Bhaurav Mohad
House Number : 45
Age : 49 Gender : Female
Photo Available

373 CZM0743492
Name : Asha Manohar Mohad
Husband's Name: Manohar Mohad
House Number : 45
Age : 49 Gender : Female
Photo Available

374 ZCN7427628
Name : Banabai Yashwant Nagrale
Husband's Name: Yashwant Nagrale
House Number : 45
Age : 81 Gender : Female
Photo Available

375 ZCN6397178
Name : Rajendra yashavantrao Nagrale
Father's Name: yashavantrao Nagrale
House Number : 45
Age : 58 Gender : Male
Photo Available

376 ZCN0318936
Name : Sulochana Rajend Nagrale
Husband's Name: Rajend Nagrale
House Number : 45
Age : 52 Gender : Female
Photo Available

377 ZCN6967871
Name : akash bhaiyalal bhasme
Father's Name: bhaiyalal bhasme
House Number : 46
Age : 27 Gender : Male
Photo Available

378 CZM0744912
Name : Datuji Gunaji Ghatol
Father's Name: Gunaji Ghatol
House Number : 46
Age : 81 Gender : Male
Photo Available

379 CZM0773457
Name : Sakhu Dattu Ghatol
Husband's Name: Dattu Ghatol
House Number : 46
Age : 76 Gender : Female
Photo Available

380 CZM0789933
Name : Sandeep Dattu Ghatol
Father's Name: Dattu Ghatol
House Number : 46
Age : 42 Gender : Male
Photo Available

381 CZM0744458
Name : Sayabai Sakharam Kale
Husband's Name: Sakharam Kale
House Number : 46
Age : 70 Gender : Female
Photo Available

382 CZM0773580
Name : Vinod Sakharam Kale
Father's Name: Sakharam Kale
House Number : 46
Age : 44 Gender : Male
Photo Available

383 CZM0743435
Name : Vilas Sakharam Kale
Father's Name: Sakharam Kale
House Number : 46
Age : 42 Gender : Male
Photo Available

384 ZCN1323229
Name : Pushpa Vilas Kale
Husband's Name: Vilas Kale
House Number : 46
Age : 37 Gender : Female
Photo Available

385 ZCN1323195
Name : Sindhu Vinod Kale
Husband's Name: Vinod Kale
House Number : 46
Age : 37 Gender : Female
Photo Available

386 CZM0773648
Name : Gajanan Hemant Mohad
Father's Name: Hemant Mohad
House Number : 46
Age : 44 Gender : Male
Photo Available

387 ZCN7427636
Name : Virendra R Yashwant Nagrale
Father's Name: Yashwant Nagrale
House Number : 46
Age : 50 Gender : Male
Photo Available

388 CZM0742890
Name : Prashali Virendra Nagrale
Husband's Name: Virendra Nagrale
House Number : 46
Age : 44 Gender : Female
Photo Available

389 CZM0744631
Name : Kalpana Sunil Pane
Husband's Name: Sunil Pane
House Number : 46
Age : 63 Gender : Female
Photo Available

390 CZM0743534
Name : Sunil Vasant Rao Pane
Father's Name: Vasant Rao Pane
House Number : 46
Age : 57 Gender : Male
Photo Available

391 ZCN1309608
Name : Mahendra Laxman Bhele
Father's Name: Laxman Bhele
House Number : 46 A
Age : 55 Gender : Male
Photo Available

392 CZM0742601
Name : Pushpa Mahendra Bhele
Husband's Name: Mahendra Bhele
House Number : 46/a
Age : 52 Gender : Female
Photo Available

393 CZM0789594
Name : Anil Sopanaji Bhasme
Father's Name: Sopanaji Bhasme
House Number : 47
Age : 54 Gender : Male
Photo Available

394 ZCN6944904
Name : shiwam anil bhasme
Father's Name: anil bhasme
House Number : 47
Age : 26 Gender : Male
Photo Available

395 ZCN7636681
Name : TEJAL Bhasme
Husband's Name: SHUBHAM BHASME
House Number : 47
Age : 25 Gender : Female
Photo Available

396 ZCN7427651
Name : Narayan Viktuji Shelke
Father's Name: Viktuji Shelke
House Number : 47
Age : 81 Gender : Male
Photo Available

397 ZCN7427669
Name : Devkabai Narayan Shelke
Husband's Name: Narayan Shelke
House Number : 47
Age : 69 Gender : Female
Photo Available

398 ZCN7427677
Name : Gautam Narayan Shelke
Father's Name: Narayan Shelke
House Number : 47
Age : 50 Gender : Male
Photo Available

399 CZM0742882
Name : Sumed Narayan Shelke
Father's Name: Narayan Shelke
House Number : 47
Age : 46 Gender : Male
Photo Available

400 CZM0743252
Name : Parernama Gautam Shelke
Husband's Name: Gautam Shelke
House Number : 47
Age : 45 Gender : Female
Photo Available

401 ZCN6111728
Name : Ujwala Sumedh Shelke
Husband's Name: Sumedh Shelke
House Number : 47
Age : 41 Gender : Female
Photo Available

402 ZCN0319019
Name : Ramesh Namdev Bramhane
Father's Name: Namdev Bramhane
House Number : 48
Age : 59 Gender : Male
Photo Available

403 ZCN7085111
Name : ragini ramesh bramhane
Father's Name: ramesh bramhane
House Number : 48
Age : 27 Gender : Female
Photo Available

404 ZCN7427735
Name : Vasantarav Doma Kakde
Father's Name: Doma Kakde
House Number : 48
Age : 56 Gender : Male
Photo Available

405 CZM0744664
Name : Anjanabai Vasantarav Kakde
Husband's Name: Vasantarav Kakde
House Number : 48
Age : 50 Gender : Female
Photo Available

406 CZM0744110
Name : Gangabai Vasanta Ghotekar
Husband's Name: Vasanta Ghotekar
House Number : 49
Age : 51 Gender : Female
Photo Available

407 ZCN6441943
Name : prakash vasantrao ghotekar
Father's Name: vasantrao ghotekar
House Number : 49
Age : 32 Gender : Male
Photo Available

408 ZCN7427685
Name : Sangeeta Umesh Khairakar
Husband's Name: Umesh Khairakar
House Number : 49
Age : 51 Gender : Female
Photo Available

409 ZCN7672512
Name : SUREKHA KHAIRKAR
Husband's Name: AVINASH KHAIRKAR
House Number : 49
Age : 34 Gender : Female
Photo Available

410 ZCN7672397
Name : SHUBHAM UMESH KHAIRAKAR KHAIRKAR
Mother's Name: SANGITA KHAIRKAR
House Number : 49
Age : 28 Gender : Male
Photo Available

411 ZCN5148895
Name : Manda Dada Rao Radekar
Husband's Name: Dada Rao Radekar
House Number : 50
Age : 59 Gender : Female
Photo Available

412 ZCN7427693
Name : Shankar Govinda Nehare
Father's Name: Govinda Nehare
House Number : 51
Age : 56 Gender : Male
Photo Available

413 CZM0743856
Name : Tulsa Shankar Nehare
Husband's Name: Shankar Nehare
House Number : 51
Age : 52 Gender : Female
Photo Available

414 CZM0773663
Name : Nirmala Balwant Bagade
Father's Name: Balwant Bagade
House Number : 52
Age : 54 Gender : Female
Photo Available

415 ZCN1323252
Name : dinkar raghoji kakade
Father's Name: Roghoji Kakde
House Number : 52
Age : 40 Gender : Male
Photo Available

416 ZCN1323260
Name : usha dinkar kakade
Husband's Name: Dinesh Kakde
House Number : 52
Age : 38 Gender : Female
Photo Available

417 ZCN7427727
Name : Ragho Bajirao Kakde
Father's Name: Bajirao Kakde
House Number : 52
Age : 84 Gender : Male
Photo Available

418 ZCN0319089
Name : Jalavantabai Ragho Kakde
Husband's Name: Ragho Kakde
House Number : 52
Age : 83 Gender : Female
Photo Available

419 ZCN0319099
Name : Thakubai Sham Rao Kakde
Husband's Name: Sham Rao Kakde
House Number : 52
Age : 83 Gender : Female
Photo Available

420 ZCN0319100
Name : Prabhakar Sham Rao Kakde
Father's Name: Sham Rao Kakde
House Number : 52
Age : 53 Gender : Male
Photo Available

421 ZCN6111660
Name : Bebitai P Rabhakar Kakde
Husband's Name: P Rabhakar Kakde
House Number : 52
Age : 51 Gender : Female
Photo Available

422 CZM0743922
Name : Lalita Dhanraj Kakde
Husband's Name: Dhanraj Kakde
House Number : 52
Age : 41 Gender : Female
Photo Available

423 ZCN7427719
Name : Sindhubai Ramdas Kolhe
Husband's Name: Ramdas Kolhe
House Number : 52
Age : 77 Gender : Female
Photo Available

424 ZCN1309640
Name : Vidhya Namdev Kolhe
Husband's Name: Namdev Kolhe
House Number : 52
Age : 39 Gender : Female
Photo Available

425 ZCN7427768
Name : Ganga Balwant Sathe
Husband's Name: Balwant Sathe
House Number : 53a
Age : 63 Gender : Female
Photo Available

426 ZCN7427776
Name : Chanda Kailash Bhasme
Husband's Name: Kailash Bhasme
House Number : 54
Age : 56 Gender : Female
Photo Available

427 ZCN5263868
Name : Chandulal Kailas Bhasrme
Father's Name: Kailas Bhasme
House Number : 54
Age : 33 Gender : Male
Photo Available

428 ZCN7427750
Name : Yadav Nago Sathe
Father's Name: Nago Sathe
House Number : 54
Age : 73 Gender : Male
Photo Available

429 CZM0745323
Name : Abhiman Yadav Sathe
Father's Name: Yadav Sathe
House Number : 54
Age : 49 Gender : Male
Photo Available

430 CZM0745331
Name : Ratnamala Abhiman Sathe
Husband's Name: Abhiman Sathe
House Number : 54
Age : 46 Gender : Female
Photo Available

431 CZM1590298
Name : Babarao Yadav Sathe
Father's Name: Yadav Sathe
House Number : 54
Age : 43 Gender : Male
Photo Available

432 CZM0789578
Name : Lalita Babarao Sathe
Husband's Name: Babarao Sathe
House Number : 54
Age : 41 Gender : Female
Photo Available

433 CZM0744748
Name : Prahlad Govind Avathale
Father's Name: Govind Avathale
House Number : 54a
Age : 72 Gender : Male
Photo Available

434 ZCN1323302
Name : Gopal Prahlad Avathale
Father's Name: Prahlad Avathale
House Number : 54a
Age : 42 Gender : Male
Photo Available

435 CZM0744680
Name : Geeta Anil Bhasme
Husband's Name: Anil Bhasme
House Number : 55
Age : 49 Gender : Female
Photo Available

436 CZM0789768
Name : Mahadev Eknath Dhok
Father's Name: Eknath Dhok
House Number : 56
Age : 58 Gender : Male
Photo Available

437 CZM0744623
Name : Vandana Mahadev Dhok
Husband's Name: Mahadev Dhok
House Number : 56
Age : 54 Gender : Female
Photo Available

438 ZCN6967822
Name : dipali vaibhav dhok
Husband's Name: vaibhav dhok
House Number : 56
Age : 32 Gender : Female
Photo Available

439 CZM0743484
Name : Vilas Sakharam Gadekar
Father's Name: Sakharam Gadekar
House Number : 56
Age : 42 Gender : Male
Photo Available

440 ZCN5148911
Name : Anjana Vilas Gadekar
Husband's Name: Vilas Gadekar
House Number : 56
Age : 38 Gender : Female
Photo Available

441 ZCN6949473
Name : sunita akash soramale
Father's Name: akash soramale
House Number : 56
Age : 36 Gender : Female
Photo Available

442 CZM0744649
Name : Devika Subhash Kale
Husband's Name: Subhash Kale
House Number : 57
Age : 57 Gender : Female
Photo Available

443 CZM0743559
Name : Subhash Sakharam Kale
Father's Name: Sakharam Kale
House Number : 57
Age : 48 Gender : Male
Photo Available

444 ZCN7427784
Name : Panchafula Daulat Avathale
Husband's Name: Daulat Avathale
House Number : 58
Age : 66 Gender : Female
Photo Available

445 ZCN6303820
Name : Rajendra Daulat Avathale
Father's Name: Daulat Avathale
House Number : 58
Age : 44 Gender : Male
Photo Available

446 CZM0743898
Name : Ambadas Daulat Avathale
Father's Name: Daulat Avathale
House Number : 58
Age : 44 Gender : Male
Photo Available

447 CZM0743781
Name : Devidas Daulat Avathale
Father's Name: Daulat Avathale
House Number : 58
Age : 42 Gender : Male
Photo Available

448 ZCN7427800
Name : Laxmi Gulab Bhoyar
Husband's Name: Gulab Bhoyar
House Number : 59
Age : 92 Gender : Female
Photo Available

449 CZM1590124
Name : rajendra gulab bhoyar
Father's Name: Gulab Bhoyar
House Number : 59
Age : 53 Gender : Male
Photo Available

450 CZM0744706
Name : Pushpa Rajendra Bhoyar
Husband's Name: Rajendra Bhoyar
House Number : 59
Age : 47 Gender : Female
Photo Available

451 CZM0773366
Name : Yogita Jeevan Bhoyar
Husband's Name: Jeevan Bhoyar
House Number : 59
Age : 46 Gender : Female
Photo Available

452 ZCN7696032
Name : AADITYA BHOYAR
Father's Name: JIVANRAO BHOYAR
House Number : 59
Age : 23 Gender : Male
Photo Available

453 ZCN0319316
Name : raibai ramaji meshram
Husband's Name: Ramu Meshram
House Number : 59
Age : 63 Gender : Female
Photo Available

454 ZCN6111678
Name : Vinayak Ramu Meshram
Father's Name: Ramu Meshram
House Number : 59
Age : 43 Gender : Male
Photo Available

455 ZCN5148929
Name : Chintaman Vithoba Atram
Father's Name: Vithoba Atram
House Number : 60
Age : 69 Gender : Male
Photo Available

456 CZM0743849
Name : Ahilya Chintaman Atram
Husband's Name: Chintaman Atram
House Number : 60
Age : 65 Gender : Female
Photo Available

457 ZCN1323146
Name : Sudhakar Manik Bhogade
Father's Name: Manik Bhogade
House Number : 60
Age : 37 Gender : Male
Photo Available

458 ZCN7427818
Name : Manik Rao Bajirao Bhongade
Father's Name: Bajirao Bhongade
House Number : 60
Age : 65 Gender : Male
Photo Available

459 ZCN7427826
Name : Tulasabai Manik Rao Bhongade
Husband's Name: Manik Rao Bhongade
House Number : 60
Age : 61 Gender : Female
Photo Available

460 CZM0745380
Name : Babarao Ghusaji Avathale
Father's Name: Ghusaji Avathale
House Number : 61
Age : 71 Gender : Male
Photo Available

461 ZCN7427834
Name : Mangulabai Babarao Avathale
Husband's Name: Babarao Avathale
House Number : 61
Age : 66 Gender : Female
Photo Available

462 CZM0745224
Name : Subhash Babarao Avathale
Father's Name: Babarao Avathale
House Number : 61
Age : 42 Gender : Male
Photo Available

463 ZCN7427859
Name : Abdul Wahab J Razzaq
Father's Name: J Razzaq
House Number : 63
Age : 81 Gender : Male
Photo Available

464 ZCN7427867
Name : Punjab Gulab Borakute
Father's Name: Gulab Borakute
House Number : 63
Age : 69 Gender : Male
Photo Available

465 CZM0789602
Name : Dilip Punjab Borakute
Father's Name: Punjab Borakute
House Number : 63
Age : 43 Gender : Male
Photo Available

466 CZM2657294
Name : Sunita Dilip Borakute
Husband's Name: Dilip Borakute
House Number : 63
Age : 41 Gender : Female
Photo Available

467 ZCN5068267
Name : Ganesh Giridhar Soramale
Father's Name: Giridhar Soramale
House Number : 63
Age : 35 Gender : Male
Photo Available

468 ZCN1323237
Name : Sushila Vasanta Meshram
Husband's Name: Vasanta Meshram
House Number : 64
Age : 52 Gender : Female
Photo Available

469 ZCN7427883
Name : Girdhar Suyar Bhan Soramle
Father's Name: Suyar Bhan Soramle
House Number : 64
Age : 71 Gender : Male
Photo Available

470 ZCN7427891
Name : Panchi Girdhar Soramle
Husband's Name: Girdhar Soramle
House Number : 64
Age : 69 Gender : Female
Photo Available

471 ZCN7427909
Name : Udebhan Sham Rao Malade
Father's Name: Sham Rao Malade
House Number : 65
Age : 70 Gender : Male
Photo Available

472 ZCN7427917
Name : Seeta Udebhan Malade
Husband's Name: Udebhan Malade
House Number : 65
Age : 65 Gender : Female
Photo Available

473 CZM1590074
Name : Ravindra Udebhan Malande
Father's Name: Udebhan Malande
House Number : 65
Age : 43 Gender : Male
Photo Available

474 ZCN7427925
Name : Sanjay Hebat Mohad
Father's Name: Hebat Mohad
House Number : 65
Age : 61 Gender : Male
Photo Available

475 ZCN7427933
Name : Chanda Sanjay Mohad
Husband's Name: Sanjay Mohad
House Number : 65
Age : 56 Gender : Female
Photo Available

476 CZM0743351
Name : Vishnu Bhaurav Devtale
Father's Name: Bhaurav Devtale
House Number : 66
Age : 49 Gender : Male
Photo Available

477 ZCN7427941
Name : Hussain Doma Ghotekar
Father's Name: Doma Ghotekar
House Number : 67
Age : 74 Gender : Male
Photo Available

478 CZM0745364
Name : Anandrao Bajirao Pane
Father's Name: Bajirao Pane
House Number : 67
Age : 66 Gender : Male
Photo Available

479 CZM0744466
Name : Banabai Anandrao Pane
Husband's Name: Anandrao Pane
House Number : 67
Age : 61 Gender : Female
Photo Available

480 ZCN0319514
Name : Vitthal Laxman Bavane
Father's Name: Laxman Bavane
House Number : 69
Age : 69 Gender : Male
Photo Available

481 ZCN7427958
Name : Suman Vitthal Bavane
Husband's Name: Vitthal Bavane
House Number : 69
Age : 65 Gender : Female
Photo Available

482 ZCN7660665
Name : KIRAN VITTHAL BAWANE BAWANE
Father's Name: VITTHAL BAWANE
House Number : 69
Age : 25 Gender : Female
Photo Available

483 ZCN6205785
Name : Mahadevrao Maroti Sathe
Father's Name: Maroti Sathe
House Number : 70
Age : 62 Gender : Male
Photo Available

484 ZCN7427966
Name : Bulubai Mahadevrao Sathe
Husband's Name: Mahadevrao Sathe
House Number : 70
Age : 56 Gender : Female
Photo Available

485 ZCN7427982
Name : Vanmala Sidhdathar Bhasme
Husband's Name: Sidhdathar Bhasme
House Number : 71
Age : 61 Gender : Female
Photo Available

486 ZCN5148937
Name : Sachin Siddharth Bhasme
Father's Name: Siddharth Bhasme
House Number : 71
Age : 34 Gender : Male
Photo Available

487 CZM0742841
Name : Antakala Chandrabhan Mohade
Father's Name: Chandrabhan Mohade
House Number : 74
Age : 59 Gender : Female
Photo Available

488 CZM0745026
Name : Shobha Pundlik Dhumane
Husband's Name: Pundlik Dhumane
House Number : 75
Age : 80 Gender : Female
Photo Available

489 CZM0744870
Name : Prabhakar Sadashiv Dhumane
Father's Name: Sadashiv Dhumane
House Number : 75
Age : 74 Gender : Male
Photo Available

490 CZM0744722
Name : Sushila Prabhakar Dhumane
Husband's Name: Prabhakar Dhumane
House Number : 75
Age : 69 Gender : Female
Photo Available

491 ZCN7428048
Name : Gagandhar Pundlik Dhumane
Father's Name: Pundlik Dhumane
House Number : 75
Age : 56 Gender : Male
Photo Available

492 ZCN7428071
Name : Vitthal Prabhakar Dhumane
Father's Name: Prabhakar Dhumane
House Number : 75
Age : 53 Gender : Male
Photo Available

493 ZCN7428055
Name : Kailash Prabhakar Dhumane
Father's Name: Prabhakar Dhumane
House Number : 75
Age : 50 Gender : Male
Photo Available

494 CZM0744698
Name : Suvarna Vitthal Dhumane
Husband's Name: Vitthal Dhumane
House Number : 75
Age : 49 Gender : Female
Photo Available

495 ZCN1309657
Name : Santosh Pundlik Dhumane
Father's Name: Pundlik Dhumane
House Number : 75
Age : 41 Gender : Male
Photo Available

496 ZCN4106746
Name : Shilpa Gajanan Dhumane
Husband's Name: Gajanan Dhumane
House Number : 75
Age : 41 Gender : Female
Photo Available

497 ZCN5148945
Name : Manisha Kailash Dhumane
Husband's Name: Kailash Dhumane
House Number : 75
Age : 40 Gender : Female
Photo Available

498 ZCN7683733
Name : MEGHA DHUMANE
Father's Name: GANGADHAR DHUMANE
House Number : 75
Age : 22 Gender : Female
Photo Available

499 ZCN7623978
Name : Suchita Ghotekar
Father's Name: Bapuji Ghotekar
House Number : 75
Age : 23 Gender : Female
Photo Available

500 ZCN7517121
Name : Maroti kasar
Father's Name: devidas kasar
House Number : 75
Age : 31 Gender : Male
Photo Available

501 ZCN7428014
Name : Devrao Tukaram Kasarkar
Father's Name: Tukaram Kasarkar
House Number : 75
Age : 63 Gender : Male
Photo Available

502 ZCN7428022
Name : Gangu Devrao Kasarkar
Husband's Name: Devrao Kasarkar
House Number : 75
Age : 61 Gender : Female
Photo Available

503 ZCN5148952
Name : Naththu Kisna Kasarkar
Father's Name: Kisna Kasarkar
House Number : 75
Age : 59 Gender : Male
Photo Available

504 ZCN5148960
Name : Janabai Naththu Kasarkar
Husband's Name: Naththu Kasarkar
House Number : 75
Age : 57 Gender : Female
Photo Available

505 CZM0223016
Name : premila husen kumbhekar
Husband's Name: husen kumbhekar
House Number : 75
Age : 51 Gender : Female
Photo Available

506 ZCN7091440
Name : sulochana ambadas sathe
Husband's Name: ambadas sathe
House Number : 75
Age : 30 Gender : Female
Photo Available

507 ZCN1309731
Name : Aruna Gangadhar Thumane
Husband's Name: Gangadhar Thumane
House Number : 75
Age : 42 Gender : Female
Photo Available

508 ZCN5148978
Name : Vishwanath Keshav More
Father's Name: Keshav More
House Number : 77
Age : 57 Gender : Male
Photo Available

509 ZCN5148986
Name : Jaivanti Vishwanath More
Husband's Name: Vishwanath More
House Number : 77
Age : 55 Gender : Female
Photo Available

510 CZM2657369
Name : Mangal Vishvanath More
Father's Name: Vishvanath More
House Number : 77
Age : 40 Gender : Male
Photo Available

511 ZCN7088594
Name : shankar dewarao kasar
Father's Name: dewarao kasar
House Number : 78
Age : 30 Gender : Male
Photo Available

512 CZM0743930
Name : mohan chintaman atram
Father's Name: chintaman Atram
House Number : 79
Age : 44 Gender : Male
Photo Available

513 CZM0743138
Name : Bhaurao Manku Kodape
Father's Name: Manku Kodape
House Number : 80
Age : 79 Gender : Male
Photo Available

514 CZM0743112
Name : Shobha Bhaurao Kodape
Husband's Name: Bhaurao Kodape
House Number : 80
Age : 64 Gender : Female
Photo Available

515 ZCN7086572
Name : asha santosh shibale
Husband's Name: santosh shibale
House Number : 80
Age : 30 Gender : Female
Photo Available

516 ZCN0319712
Name : Leela Nanuji Meshram
Husband's Name: Nanuji Meshram
House Number : 81
Age : 59 Gender : Female
Photo Available

517 CZM0789610
Name : Janrao Nanuji Meshram
Father's Name: Nanuji Meshram
House Number : 81
Age : 43 Gender : Male
Photo Available

518 ZCN6948426
Name : kalpana janrao meshram
Husband's Name: janrao meshram
House Number : 81
Age : 39 Gender : Female
Photo Available

519 ZCN5263892
Name : Kisan Suryabhan Soramale
Father's Name: Suryabhan Soramale
House Number : 82
Age : 31 Gender : Male
Photo Available

520 ZCN7428105
Name : Radha Kisna Soramle
Husband's Name: Kisna Soramle
House Number : 82
Age : 61 Gender : Female
Photo Available

521 CZM2657351
Name : santosh gunderao shibale
Father's Name: gunderao shibale
House Number : 83
Age : 41 Gender : Male
Photo Available

522 ZCN1309780
Name : Vidhya Sunil Jivane
Husband's Name: Sunil Jivane
House Number : 87
Age : 42 Gender : Female
Photo Available

523 CZM0743104
Name : Anjana Ramajee Uike
Husband's Name: Ramajee Uike
House Number : 87
Age : 79 Gender : Female
Photo Available

524 ZCN7428147
Name : Nani Nilaknth Tekam
Husband's Name: Nilaknth Tekam
House Number : 88
Age : 64 Gender : Female
Photo Available

525 ZCN7428154
Name : Ambadas Mahadev Sarapadhari
Father's Name: Mahadev Sarapadhari
House Number : 89
Age : 66 Gender : Male
Photo Available

526 ZCN7092737
Name : puja ambadas Sarapadhari
Father's Name: ambadas Sarapadhari
House Number : 89
Age : 26 Gender : Female
Photo Available

527 CZM2657310
Name : Nagabai Shivram Ghoranade
Husband's Name: Shivram Ghoranade
House Number : 90
Age : 83 Gender : Female
Photo Available

528 ZCN5149034
Name : Ananda Shivram Ghoranade
Father's Name: Shivram Ghoranade
House Number : 90
Age : 56 Gender : Male
Photo Available

529 CZM0744060
Name : Rekha Anand Ghoranade
Husband's Name: Anand Ghoranade
House Number : 91
Age : 50 Gender : Female
Photo Available

530 ZCN7428170
Name : Kaushalya Vishavanatharav Jambhulkar
Husband's Name: Vishavanatharav Jambhulkar
House Number : 91
Age : 81 Gender : Female
Photo Available

531 ZCN1309574
Name : Sunanda Rameshvar Jambhulkar
Husband's Name: Rameshvar Jambhulkar
House Number : 91
Age : 41 Gender : Female
Photo Available

532 CZM0743476
Name : Lata Ukanda Ghotekar
Husband's Name: Ukanda Ghotekar
House Number : 92
Age : 47 Gender : Female
Photo Available

533 ZCN0319829
Name : Bhimi Namdev Kasarkar
Husband's Name: Namdev Kasarkar
House Number : 93
Age : 64 Gender : Female
Photo Available

534 CZM2657260
Name : Shravan Namdev Kasarkar
Father's Name: Namdev Kasarkar
House Number : 93
Age : 42 Gender : Male
Photo Available

535 ZCN7517139
Name : Shravan Soramale
Father's Name: Paranu Soramale
House Number : 94
Age : 25 Gender : Male
Photo Available

536 CZM0743450
Name : Chanda Paranya Soramle
Husband's Name: Paranya Soramle
House Number : 94
Age : 48 Gender : Female
Photo Available

537 ZCN7088487
Name : dhanraj dasharath Ghotekar
Father's Name: dasharath ghotekar
House Number : 98
Age : 30 Gender : Male
Photo Available

538 ZCN1323310
Name : Seema Vinayak Khairakar
Husband's Name: Vinayak Khairakar
House Number : 98
Age : 51 Gender : Female
Photo Available

539 ZCN7160567
Name : priyanka uike
Husband's Name: ravindra uike
House Number : 100
Age : 31 Gender : Female
Photo Available

540 ZCN7623598
Name : Sanchit Dhumane
Father's Name: Vitthal Dhumane
House Number : 109
Age : 23 Gender : Male
Photo Available

541 ZCN7428204
Name : Anusaya Damaduji Bhivankar
Husband's Name: Damaduji Bhivankar
House Number : 124
Age : 76 Gender : Female
Photo Available

542 CZM0744730
Name : Meera Ram Rao Ghotekar
Husband's Name: Ram Rao Ghotekar
House Number : 24 2
Age : 59 Gender : Female
Photo Available

543 ZCN6901409
Name : LAWAKESH RAJENDRA BHOYAR
Father's Name: RAJENDRA BHOYAR
House Number : 244
Age : 27 Gender : Male
Photo Available

544 ZCN1323344
Name : Balu Janadar N Lohve
Father's Name: Janadar N Lohve
House Number : 250
Age : 49 Gender : Male
Photo Available

545 ZCN7428212
Name : Ashok Chokhoba Thul
Father's Name: Chokhoba Thul
House Number : 411
Age : 61 Gender : Male
Photo Available

546 ZCN7428220
Name : Vimal Ashok Thul
Husband's Name: Ashok Thul
House Number : 411
Age : 56 Gender : Female
Photo Available

547 ZCN7081128
Name : rohan ghanshyam khairakar
Father's Name: ghanshyam khairakar
House Number : 456
Age : 26 Gender : Male
Photo Available

548 ZCN6205793
Name : Tanabai Istari Vaidya
Husband's Name: Istari Vaidya
House Number : 709
Age : 65 Gender : Female
Photo Available

549 CZM0743120
Name : Vasant Ganpat Madavi
Father's Name: Ganpat Madavi
House Number : 72 1
Age : 64 Gender : Male
Photo Available

550 CZM0743054
Name : Nirmala Vasant Madavi
Husband's Name: Vasant Madavi
House Number : 72 1
Age : 58 Gender : Female
Photo Available

551 CZM0742551
Name : Bapuji Punyaji Ghotekar
Father's Name: Punyaji Ghotekar
House Number : 75 1
Age : 63 Gender : Male
Photo Available

552 CZM0742569
Name : Kamal Bapuji Ghotekar
Husband's Name: Bapuji Ghotekar
House Number : 75 1
Age : 59 Gender : Female
Photo Available

553 ZCN6111694
Name : Govind Gunaji Chavare
Father's Name: Gunaji Chavare
House Number : 87 1
Age : 66 Gender : Male
Photo Available

554 CZM0742452
Name : Sadanand Damadu Lihitakar
Father's Name: Damadu Lihitakar
House Number : 87 2
Age : 69 Gender : Male
Photo Available

555 CZM0742460
Name : Suman Sadanand Lihitakar
Husband's Name: Sadanand Lihitakar
House Number : 87 2
Age : 64 Gender : Female
Photo Available

556 ZCN1323336
Name : Bhimrao Sadanand Lihitakar
Father's Name: Sadanand Lihitakar
House Number : 87 2
Age : 46 Gender : Male
Photo Available

557 CZM0789982
Name : Manorama Haridas Jivane
Husband's Name: Haridas Jivane
House Number : 87 3
Age : 69 Gender : Female
Photo Available

558 ZCN1309772
Name : Sunil Haridas Jivane
Father's Name: Haridas Jivane
House Number : 87 3
Age : 52 Gender : Male
Photo Available

559 ZCN7681737
Name : Komal Sunil Jiwane Jiwane
Father's Name: Sunil Haridas Jiwane Jiwane
House Number : 87/3
Age : 22 Gender : Female
Photo Available

560 ZCN7724834
Name : Ritika Zoting
Father's Name: Dnyaneshwar Zoting
House Number : 43
Age : 23 Gender : Female
Photo Available

561 ZCN7756448
Name : Shreyash Zoting
Father's Name: Pravin Zoting Zoting
House Number : 42
Age : 21 Gender : Male
Photo Available

562 ZCN7756497
Name : Anand Bhoyar
Father's Name: Jivan Bhoyar
House Number : 59
Age : 21 Gender : Male
Photo Available

563 ZCN7756521
Name : Gayatri Bhoyar
Father's Name: Jivan Bhoyar
House Number : 59
Age : 21 Gender : Female
Photo Available

564 ZCN7756653
Name : Ujvala Khate
Father's Name: Vitthal Khate
House Number : 5
Age : 21 Gender : Female
Photo Available

565 ZCN7757271
Name : Lata Shibale
Husband's Name: Sandip Shibale
House Number : 14
Age : 30 Gender : Female
Photo Available

566 ZCN7757412
Name : Sima Ghornade
Husband's Name: Ram Ghornade
House Number : 1
Age : 27 Gender : Female
Photo Available

567 ZCN7764574
Name : Sima Shibale
Husband's Name: Nandu Shibale
House Number : 14
Age : 29 Gender : Female
Photo Available

568 ZCN7766975
Name : Prajakta Dhumane
Father's Name: Gangadhar Dhumane
House Number : 75
Age : 20 Gender : Female
Photo Available

569 ZCN7767148
Name : Aruna Kasar
Husband's Name: Maroti Kasar
House Number : 75
Age : 25 Gender : Female
Photo Available

570 ZCN7767312
Name : Ritik Bavne
Father's Name: Balu Bavne
House Number : 15
Age : 25 Gender : Male
Photo Available

571 ZCN7767379
Name : Monika Bavne
Husband's Name: Ritik Bavne
House Number : 15
Age : 25 Gender : Female
Photo Available

572 ZCN7767478
Name : Sangita Shibale
Father's Name: Ramchandra Shibale Shibale
House Number : 28
Age : 21 Gender : Female
Photo Available

573 ZCN7767650
Name : Sidhant Khairkar
Father's Name: Bharat Khairkar
House Number : 30
Age : 21 Gender : Male
Photo Available

574 ZCN7769227
Name : Abhay Ghotekar
Father's Name: Sudhakar Ghotekar
House Number : 13
Age : 22 Gender : Male
Photo Available

575 ZCN7769276
Name : Shubham Gharat
Father's Name: Namdev Gharat
House Number : 5
Age : 24 Gender : Male
Photo Available

576 ZCN7780331
Name : Swapna Bopate
Father's Name: Sandip Bopate
House Number : 38
Age : 21 Gender : Female
Photo Available

577 ZCN7779754
Name : Pallavi Sathe
Father's Name: Babarao Sathe
House Number : 54
Age : 21 Gender : Female
Photo Available

578 ZCN7785827
Name : Rupali Pravin Zoting
Husband's Name: Pravin Zoting
House Number : 42
Age : 37 Gender : Female
Photo Available

579 ZCN7810922
Name : ADITYA ZOTING
Father's Name: DNYANESHWAR ZOTING
House Number : At. Sarapdhari
Age : 21 Gender : Male
Photo Available

580 ZCN7866841
Name : GANESH VINOD DABHEKAR
Others: VIMAL GANESH SORAMLE
House Number : sarapdhari
Age : 24 Gender : Male
Photo Available

581 ZCN7866858
Name : SANKET DILIP BURBUTE
Others: VIMAL GANESH SORAMALE
House Number : sarapdhari
Age : 21 Gender : Male
Photo Available

582 ZCN7889363
Name : Harsha Amar Dhok
Husband's Name: Amar Dhok
House Number : 08
Age : 25 Gender : Female
Photo Available

583 ZCN7889520
Name : Pawan Tekam
Father's Name: Purushottam Tekam
House Number : sarapdhari
Age : 22 Gender : Male
Photo Available

584 ZCN7901804
Name : Diksha Sumedh Shelake
Father's Name: Sumedh Shelake
House Number : 47
Age : 22 Gender : Female
Photo Available

585 ZCN7903115
Name : Priya Rupesh Ghotekar
Husband's Name: Rupesh Ghotekar
House Number : 24
Age : 30 Gender : Female
Photo Available

586 ZCN7909054
Name : Sunita Ganesh Ghotekar
Husband's Name: Ganesh Ghotekar
House Number : 21
Age : 28 Gender : Female
Photo Available

587 ZCN7909062
Name : Ganesh Ramdas Ghotekar
Father's Name: Ramdas Ghotekar
House Number : 21
Age : 30 Gender : Male
Photo Available

588 ZCN7912108
Name : SHILPA SANJAY MANKAR
Husband's Name: SANJAY MANKAR
House Number : 2
Age : 50 Gender : Female
Photo Available

589 ZCN7912124
Name : SANJAY MANKAR
Father's Name: SAMBHAJI MANKAR
House Number : 2
Age : 55 Gender : Male
Photo Available

590 ZCN7912132
Name : VIPUL SANJAY MANKAR
Father's Name: SANJAY MANKAR
House Number : 2
Age : 22 Gender : Male
Photo Available

591 ZCN8166092
Name : Ashwini Sarapdhari
Husband's Name: Yogesh Sarapdhari
House Number : 0
Age : 28 Gender : Female
Photo Available

592 ZCN8177164
Name : Paru Sudrashan Ghotekar
Husband's Name: Sudrashan Ghotekar
House Number : 5
Age : 30 Gender : Female
Photo Available

593 ZCN8188724
Name : Yogeshri Santosh Madavi
Husband's Name: Samtosh Madavi
House Number : 0
Age : 25 Gender : Female
Photo Available

594 ZCN8188815
Name : Vaishnavi Shivshankar Zoting
Father's Name: Shivshamkar Zoting
House Number : 43
Age : 20 Gender : Female
Photo Available

595 ZCN6542658
Name : PRAGATI DHUMANE
Husband's Name: GANESH DHUMANE
House Number :
Age : 35 Gender : Female
Photo Available

596 ZCN6542641
Name : Rahul Ramdas Ghotekar
Father's Name: Ramdas Ghotekar
House Number :
Age : 32 Gender : Male
Photo Available

597 ZCN6303796
Name : Avinash Umesh khairkar
Father's Name: Umesh Khairkar
House Number :
Age : 32 Gender : Male
Photo Available

598 ZCN6111561
Name : PRAKASH KUMBHEKAR
Father's Name: FULCHAND KUMBHEKAR
House Number :
Age : 36 Gender : Male
Photo Available

599 ZCN6442024
Name : koushl ganpat lonsavale
Husband's Name: ganpat lonsavale
House Number :
Age : 67 Gender : Female
Photo Available

600 ZCN6111546
Name : Bhimrao Mahadev Shile
Father's Name: Mahadev Shile
House Number :
Age : 65 Gender : Male
Photo Available

601 ZCN7675796
Name : VANITA VIJAY PAWAR PAWAR
Husband's Name: VIJAY PAWAR
House Number : 03
Age : 36 Gender : Female
Photo Available

602 ZCN7676125
Name : HANUMAN MARATHE
Father's Name: SITARAM MARATHE
House Number : 8a
Age : 25 Gender : Male
Photo Available

603 ZCN7623945
Name : Vikki Sathe
Father's Name: Sanjay Sathe
House Number : 36a
Age : 23 Gender : Male
Photo Available

604 ZCN7686595
Name : RAHUL BOPATE
Father's Name: PANDIT BOPATE
House Number : 38
Age : 23 Gender : Male
Photo Available

605 ZCN7686587
Name : GUNVANTA MOHAD
Father's Name: BHAURAO MOHAD
House Number : 45
Age : 25 Gender : Male
Photo Available

606 ZCN7623952
Name : Pawan Sathe
Father's Name: Abhiman Sathe
House Number : 54
Age : 25 Gender : Male
Photo Available

607 ZCN7676117
Name : DIPALI ABHIMAN SATHE SATHE
Father's Name: ABHIMAN SATHE
House Number : 54
Age : 22 Gender : Female
Photo Available

608 ZCN7673957
Name : VRUSHALI SOMESHWAR AVTHALE AVTHALE
Husband's Name: SOMESHWAR AVTHALE
House Number : 61
Age : 23 Gender : Female
Photo Available

609 ZCN7675838
Name : PANDURANG MOHAD
Father's Name: SANJAY MOHAD
House Number : 65
Age : 30 Gender : Male
Photo Available

610 ZCN7673155
Name : VIJAY WAMAN PAWAR PAWAR
Father's Name: WANAN PAWAR
House Number : 65
Age : 45 Gender : Male
Photo Available

611 ZCN7623960
Name : Gajanan Phune Phune
Others: Sonali Phune
House Number : 67
Age : 45 Gender : Male
Photo Available

612 ZCN7687924
Name : DHIRAJ AVATHADE
Father's Name: DIVAKAR AVATHADE
House Number : 123
Age : 23 Gender : Male
Photo Available

613 ZCN7428261
Name : Vasanta Ramji Ghotekar
Father's Name: Ramji Ghotekar
House Number : 495
Age : 51 Gender : Male
Photo Available

614 ZCN7779747
Name : Akshay Bopate
Father's Name: Pandit Bopate
House Number : 38
Age : 21 Gender : Male
Photo Available

615 ZCN7785819
Name : Sonu Shile
Father's Name: Sukhdev Shile
House Number : 11
Age : 24 Gender : Female
Photo Available

616 ZCN7785546
Name : Anita Shile
Husband's Name: Mangesh Shile
House Number : 21
Age : 28 Gender : Female
Photo Available

617 ZCN7785728
Name : Megha Mohod
Husband's Name: Sagar Mohod
House Number : 65
Age : 21 Gender : Female
Photo Available

618 ZCN7785553
Name : Savita Shile
Husband's Name: Sikandar Shile
House Number : 1
Age : 23 Gender : Female
Photo Available

619 ZCN7785561
Name : Bhimabai Shile
Husband's Name: Champatrao Shile
House Number : 21
Age : 58 Gender : Female
Photo Available

620 ZCN7785686
Name : Eshvarya Umesh Shile
Husband's Name: Umesh Shile
House Number : 21
Age : 27 Gender : Female
Photo Available

621 ZCN7785678
Name : Mangesh Shile
Father's Name: Champat Shile
House Number : 21
Age : 34 Gender : Male
Photo Available

622 ZCN7785660
Name : Shital Dabhekar
Husband's Name: Ravi Dabhekar
House Number : 85
Age : 28 Gender : Female
Photo Available

623 ZCN7785652
Name : Umesh Champatrao Shile
Father's Name: Champatrao Shile
House Number : 21
Age : 29 Gender : Male
Photo Available

624 ZCN7785645
Name : Rupesh Shile
Father's Name: Champat Shile
House Number : 21
Age : 28 Gender : Male
Photo Available

625 ZCN7787013
Name : Karishma Shile
Husband's Name: Karan Shile
House Number : 21
Age : 26 Gender : Female
Photo Available

626 ZCN7787005
Name : Dinesh Laxmanrao Raddi
Father's Name: Laxmanrao Raddi
House Number : 20
Age : 37 Gender : Male
Photo Available

627 ZCN7786999
Name : Mangala Dineshrao Radi
Husband's Name: Dinesh Radi
House Number : 20
Age : 36 Gender : Female
Photo Available

628 ZCN7787021
Name : Shivnath Ghosh
Father's Name: Vasudev Ghosh
House Number : 45
Age : 49 Gender : Male
Photo Available

629 ZCN7786783
Name : Asha Khodekar
Husband's Name: Ravindra Khodekar
House Number : 0
Age : 43 Gender : Female
Photo Available

630 ZCN7829476
Name : SHUBHAM SHILE
Father's Name: RAMRAO SHILE
House Number : -
Age : 23 Gender : Male
Photo Available

631 ZCN7889611
Name : Pooja Ankush Sathe
Husband's Name: Ankush Sathe
House Number : 70
Age : 32 Gender : Female
Photo Available

632 ZCN7889744
Name : Komal Balvantrao Badge
Father's Name: Balvantrao Badge
House Number : 52
Age : 22 Gender : Female
Photo Available

633 ZCN7908411
Name : Priyanka Gajanan Tekam
Husband's Name: Gajanan Tekam
House Number : 31
Age : 24 Gender : Female
Photo Available

634 ZCN7908403
Name : Vachhala Ajay Tekam
Husband's Name: Ajay Tekam
House Number : 31
Age : 20 Gender : Female
Photo Available

635 ZCN7942410
Name : Ramesh Rama Tekam
Others: Lalita Maroti Ghotekar
House Number : 25
Age : 31 Gender : Male
Photo Available

636 ZCN7974397
Name : Mayuri Nakshen Lohave
Husband's Name: Nakshen Lohave
House Number : Durg
Age : 24 Gender : Female
Photo Available

637 ZCN8287393
Name : varsha sandip khandare
Husband's Name: sandip khandare
House Number : durg heti
Age : 30 Gender : Female
Photo Available

638 ZCN8287534
Name : SANDIP MAHADEORAO KHANDARE
Father's Name: MAHADEORAO KHANDARE
House Number : DURG
Age : 33 Gender : Male
Photo Available

639 ZCN8290868
Name : Nikita Akash Kakde
Husband's Name: Akash Kakde
House Number : 31
Age : 21 Gender : Female
Photo Available

640 ZCN8292336
Name : Tejswini Sham Mohad
Husband's Name: Sham Mohad
House Number : 7
Age : 20 Gender : Female
Photo Available

641 ZCN8292260
Name : Rita Gunvant Mohad
Husband's Name: Gunvant Mohad
House Number : 4
Age : 25 Gender : Female
Photo Available

642 ZCN8295115
Name : ANKITA BALIRAM TUMKAD
Husband's Name: BALIRAM TUMKAD
House Number : DURG
Age : 28 Gender : Female
Photo Available

643 ZCN8296246
Name : BALIRAM HANUMAN TUMKAD
Father's Name: HANUMAN TUMKAD
House Number : DURG HETI
Age : 29 Gender : Male
Photo Available

644 ZCN6590756
Name : VILAS AVATHALE
Father's Name: BABARAO AVATHALE
House Number :
Age : 38 Gender : Male
Photo Available

645 ZCN6619761
Name : SUNITA RAJENDRA AVATHALE
Husband's Name: RAJENDRA AVATHALE
House Number :
Age : 35 Gender : Female
Photo Available

646 ZCN6590764
Name : SOMESHWAR AVATHALE
Father's Name: BABARAO AVATHALE
House Number :
Age : 34 Gender : Male
Photo Available

647 ZCN6619753
Name : SANGITA DEVIDASJI AVTHALE
Husband's Name: DEVIDASJI AVTHALE
House Number :
Age : 33 Gender : Female
Photo Available

648 ZCN6887509
Name : Ganga Ramchandra Bobade
Father's Name: Ramchandra Bobade
House Number :
Age : 31 Gender : Female
Photo Available

649 ZCN6590772
Name : GOKUL CHAVARE
Father's Name: GOVINDA CHAVARE
House Number :
Age : 33 Gender : Male
Photo Available

650 ZCN6542690
Name : PANCHAFULA VITTHAL CHINCHOLKAR
Husband's Name: VITTHAL CHINCHOLKAR
House Number :
Age : 76 Gender : Female
Photo Available

651 ZCN6887525
Name : Ankita Mahadeo Ghotekar
Father's Name: Mahadeo Ghotekar
House Number :
Age : 28 Gender : Female
Photo Available

652 ZCN6887533
Name : Shubhangi Vasantao Ghotekar
Father's Name: Vasantao Ghotekar
House Number :
Age : 28 Gender : Female
Photo Available

653 ZCN5263918
Name : Bebi Waman Khodekar
Husband's Name: Waman Khodekar
House Number :
Age : 31 Gender : Female
Photo Available

654 ZCN6686257
Name : PADMA NAMDEV LOHAVE
Husband's Name: NAMDEV LOHAVE
House Number :
Age : 56 Gender : Female
Photo Available

655 ZCN6686216
Name : GITA BALU LOHAVE
Husband's Name: BALU LOHAVE
House Number :
Age : 42 Gender : Female
Photo Available

656 ZCN6686232
Name : RAHUL NAMDEV LOHAVE
Father's Name: NAMDEV LOHAVE
House Number :
Age : 38 Gender : Male
Photo Available

657 ZCN6686240
Name : MANGESH NAMDEV LOHAVE
Father's Name: NAMDEV LOHAVE
House Number :
Age : 35 Gender : Male
Photo Available

658 ZCN6757181
Name : kavita Rahul lohawe
Husband's Name: Rahul lohawe
House Number :
Age : 32 Gender : Female
Photo Available

659 ZCN6721336
Name : Sunita Ganesh Meshram
Husband's Name: Ganesh Meshram
House Number :
Age : 30 Gender : Female
Photo Available

660 ZCN6686190
Name : SAVITA MADAN PANE
Husband's Name: MADAN PANE
House Number :
Age : 35 Gender : Female
Photo Available

661 ZCN6590731
Name : DURGA RAUT
Husband's Name: NILESH RAUT
House Number :
Age : 31 Gender : Female
Photo Available

662 ZCN6686182
Name : DIPALI KISHOR SATHE
Husband's Name: KISHOR SATHE
House Number :
Age : 33 Gender : Female
Photo Available

663 ZCN6542666
Name : SANTOSH MAHADEO SATHE
Father's Name: MAHADEO SATHE
House Number :
Age : 31 Gender : Male
Photo Available

664 ZCN6590749
Name : MANDA SHILE
Husband's Name: SHAMRAO SHILE
House Number :
Age : 39 Gender : Female
Photo Available

665 ZCN6887491
Name : Karan Shyamarao Shile
Father's Name: Shyamarao Shile
House Number :
Age : 28 Gender : Male
Photo Available

666 ZCN6793590
Name : sunil arunrao shivarkar
Father's Name: Arun Shivarkar
House Number :
Age : 30 Gender : Male
Photo Available

667 ZCN7695463
Name : payal mohad
Husband's Name: pandurang mohad
House Number : pandurang mohad
Age : 25 Gender : Female
Photo Available

668 ZCN7108129
Name : aasha dongare
Husband's Name: vishal dongare
House Number : 01
Age : 31 Gender : Female
Photo Available

669 ZCN7107105
Name : ashavini gayakvad
Husband's Name: akshay gayakvad
House Number : 01
Age : 28 Gender : Female
Photo Available

670 ZCN7107683
Name : hanuman meshram
Father's Name: gajanan meshram
House Number : 01
Age : 26 Gender : Male
Photo Available

671 ZCN7106966
Name : rushikesh radekar
Father's Name: pundalik radekar
House Number : 01
Age : 25 Gender : Male
Photo Available

672 ZCN7567811
Name : Vaibhav Bhaskar Sathe
Father's Name: Bhaskar Sathe
House Number : House no.01
Age : 23 Gender : Male
Photo Available

673 ZCN7567829
Name : SIKANDAR SHILE
Father's Name: SUKHDEV SHILE
House Number : 01
Age : 25 Gender : Male
Photo Available

674 ZCN6967855
Name : roshana gayakwad
Husband's Name: samyak gayakawad
House Number : 4
Age : 28 Gender : Female
Photo Available

675 ZCN6967897
Name : samyak suresh gayakawad
Father's Name: suresh gayakawad
House Number : 5
Age : 28 Gender : Male
Photo Available

676 ZCN7687338
Name : VAISHALI RADDI
Husband's Name: VILAS RADDI
House Number : 10
Age : 28 Gender : Female
Photo Available

677 ZCN7687320
Name : VILAS RADDI
Father's Name: KHANDU RADDI
House Number : 10
Age : 22 Gender : Male
Photo Available

678 ZCN7088545
Name : naresh namadev amjor
Father's Name: namadev amjor
House Number : 12
Age : 37 Gender : Male
Photo Available

679 ZCN7086473
Name : lakshmi naresh amjor
Husband's Name: naresh amjor
House Number : 12
Age : 31 Gender : Female
Photo Available

680 ZCN7689565
Name : SUNIL AMJOR
Father's Name: UTTAM AMJOR
House Number : 12
Age : 25 Gender : Male
Photo Available

681 ZCN7689557
Name : ANIL AMJOR
Father's Name: UTTAM AMJOR
House Number : 12
Age : 23 Gender : Male
Photo Available

682 ZCN7087612
Name : shantaram laxman malande
Father's Name: laxman malande
House Number : 12
Age : 35 Gender : Male
Photo Available

683 ZCN6944920
Name : vanita amar mohod
Husband's Name: amar mohod
House Number : 12
Age : 29 Gender : Female
Photo Available

684 ZCN5263876
Name : Bharti Bandu Pwar
Husband's Name: Bandu Pawar
House Number : 12
Age : 53 Gender : Female
Photo Available

685 ZCN7086507
Name : puja mahadew ghotekar
Father's Name: mahadew ghotekar
House Number : 13
Age : 27 Gender : Female
Photo Available

686 ZCN7685035
Name : DNYANESHWAR GHOTEKAR
Father's Name: AMBADAS GHOTEKAR
House Number : 26
Age : 24 Gender : Male
Photo Available

687 ZCN6949978
Name : gajanan tukaram tekam
Father's Name: tukaram tekam
House Number : 31
Age : 30 Gender : Male
Photo Available

688 ZCN7685019
Name : JIVAN DEVTALE
Father's Name: GUNVANT DEVTALE
House Number : 32
Age : 26 Gender : Male
Photo Available

689 ZCN7685027
Name : SUGITA DEVTALE
Husband's Name: JIVAN DEVTALE
House Number : 32
Age : 23 Gender : Female
Photo Available

690 ZCN6967913
Name : aniket chandrashekhar sathe
Father's Name: chandrashekhar sathe
House Number : 36
Age : 27 Gender : Male
Photo Available

691 ZCN7517287
Name : Shital sathe
Father's Name: bhaskararav sathe
House Number : 36
Age : 24 Gender : Female
Photo Available

692 ZCN7092539
Name : kalpana maroti devtale
Husband's Name: maroti devtale
House Number : 39
Age : 31 Gender : Female
Photo Available

693 ZCN6944896
Name : ramchandra lilabai pimpale
Others: lilabai dewatale
House Number : 39
Age : 36 Gender : Male
Photo Available

694 ZCN6944912
Name : shyam manohar mohod
Father's Name: manohar mohod
House Number : 45
Age : 28 Gender : Male
Photo Available

695 ZCN7685043
Name : ARUNA GHOTEKAR
Husband's Name: PRAKASH GHOTEKAR
House Number : 49
Age : 31 Gender : Female
Photo Available

696 ZCN7087653
Name : akash vasant kakade
Father's Name: vasant kakade
House Number : 52
Age : 29 Gender : Male
Photo Available

697 ZCN7623929
Name : Kanchan Prabhakar Kakade Kakade
Father's Name: Prabhakar Kakade
House Number : 52
Age : 25 Gender : Female
Photo Available

698 ZCN7088529
Name : mahesh bhimrao shile
Father's Name: bhimrao shile
House Number : 52
Age : 27 Gender : Male
Photo Available

699 ZCN7085954
Name : ganesh somaji meshram
Father's Name: somaji meshram
House Number : 55
Age : 34 Gender : Male
Photo Available

700 ZCN6949481
Name : chanda ramdas ghotekar
Husband's Name: ramdas ghotekar
House Number : 56
Age : 37 Gender : Female
Photo Available

701 ZCN5263900
Name : Sangita Vinayak Meshram
Father's Name: Vinayak Meshram
House Number : 59
Age : 41 Gender : Female
Photo Available

702 ZCN7517089
Name : Usha awathale
Husband's Name: keshav awathale
House Number : 61
Age : 30 Gender : Female
Photo Available

703 ZCN1323203
Name : Venutai Alathale Subhash
Father's Name: Alathale Subhash
House Number : 61
Age : 39 Gender : Female
Photo Available

704 ZCN7086382
Name : lalita vasntrao meshram
Father's Name: vasntrao meshram
House Number : 64
Age : 28 Gender : Female
Photo Available

705 ZCN7088776
Name : sonali gajanan punne
Husband's Name: gajanan punne
House Number : 67
Age : 43 Gender : Female
Photo Available

706 ZCN7092729
Name : devaka sudhakar aragade
Husband's Name: sudhakar aragade
House Number : 75
Age : 41 Gender : Female
Photo Available

707 ZCN7088495
Name : ravi kawadu dabhekar
Father's Name: kawadu dabhekar
House Number : 85
Age : 31 Gender : Male
Photo Available

708 ZCN7088578
Name : arjun shamrao shile
Father's Name: shamrao shile
House Number : 85
Age : 27 Gender : Male
Photo Available

709 ZCN7086457
Name : likha santosh kasar
Husband's Name: santosh kasar
House Number : 86
Age : 30 Gender : Female
Photo Available

710 ZCN7086408
Name : surekha udebhan dabhekar
Husband's Name: udebhan dabhekar
House Number : 90
Age : 36 Gender : Female
Photo Available

711 ZCN7091861
Name : santosh vishnuji kasar
Father's Name: vishnuji kasar
House Number : 90
Age : 36 Gender : Male
Photo Available

712 ZCN7088511
Name : dinesh somaji meshram
Father's Name: somaji meshram
House Number : 99
Age : 30 Gender : Male
Photo Available

713 ZCN7092000
Name : vidya divakar avathale
Father's Name: divakar avathale
House Number : 123
Age : 25 Gender : Female
Photo Available

714 ZCN7086424
Name : lalita marotrao ghotekar
Father's Name: marotrao ghotekar
House Number : 123
Age : 27 Gender : Female
Photo Available

715 ZCN7086499
Name : savita arun shiwarkar
Father's Name: arun shiwarkar
House Number : 139
Age : 26 Gender : Female
Photo Available

716 ZCN5263926
Name : Bhagabai Kavadu Bodekar
Husband's Name: Kavadu Bodekar
House Number : 142
Age : 31 Gender : Female
Photo Available

717 ZCN6956122
Name : vaishali kisan godhankar
Husband's Name: kisan godhankar
House Number : 159
Age : 29 Gender : Female
Photo Available

718 ZCN6967848
Name : akashay suresh gayakawad
Father's Name: suresh gayakawad
House Number : 243
Age : 29 Gender : Male
Photo Available

719 ZCN7686710
Name : NAKSHEN LOHAVE
Father's Name: BALU LOHAVE
House Number : 250
Age : 22 Gender : Male
Photo Available

720 ZCN7087745
Name : sunita zolbaji aragade
Husband's Name: zolbaji argade
House Number : 252
Age : 49 Gender : Female
Photo Available

721 ZCN6970750
Name : naresh pralhad avathale
Father's Name: pralhad avathale
House Number : 362
Age : 33 Gender : Male
Photo Available

722 ZCN7086358
Name : kavita suresh awathale
Husband's Name: suresh awathale
House Number : 549
Age : 35 Gender : Female
Photo Available

SUMMARY OF ELECTORS

A) NUMBER OF ELECTORS

		Roll Type	Roll Identification	NUMBER OF ELECTORS			
				Male	Female	Third Gender	Total
I	Original	Mother Roll	Draft Electoral Roll prepared under Special Intensive Revision - 2026	349	373	0	722
				349	373	0	722

Issued by Electoral Registration Office