ELECTORAL ROLL 2026 S13 Maharashtra

No. Name and Reservation Status of Assembly Constituency : 77 - RALEGAON (ST) (RESERVED)	Part No. : 148
No. Name and Reservation Status of Parliamentary Constituency(ies) in which the Assembly Constituency is located : 14 - YAVATMAL-WASHIM (GEN)	

1. Details of Revision

Year of Revision	**2026**
Qualifying Date	**01-10-2026**
Type of revision	**Special Intensive Revision 2026**
Date of Publication	**31-08-2026**

Roll Identification

Draft Electoral Roll prepared under Special Intensive Revision - 2026

2. Details of part and polling area

No. and name of sections in the part

1-near Aai Maya Temple Kanholi
2-near Maroti Temple Kanholi
3-near Z.P. School Kanholi
4-near Tekadi Kanholi
5-near Hanuman Temple Mhasola
6-near G.P. Mhasola

Main Town or Village	: KANHOLI
Police Station	: KALAMB
Taluka	: KALAMB
District	: YAVATMAL
Pin code	: 445401

3. Polling Station Details

No. and Name of Polling Station :	**Type of Polling Station (Male/Female/General)**	General
148 - Kanholi **Address of Polling Station :** Z. P. Primary School, Room No 1, Kanholi	**Number of Auxiliary Polling Stations in this part :**	0

4. NUMBER OF ELECTORS

Starting Serial No.	Ending Serial No.	Net Electors			
		Male	Female	Third Gender	Total
1	616	315	301	0	616

Issued by Electoral Registration Office

Nazri Naksha

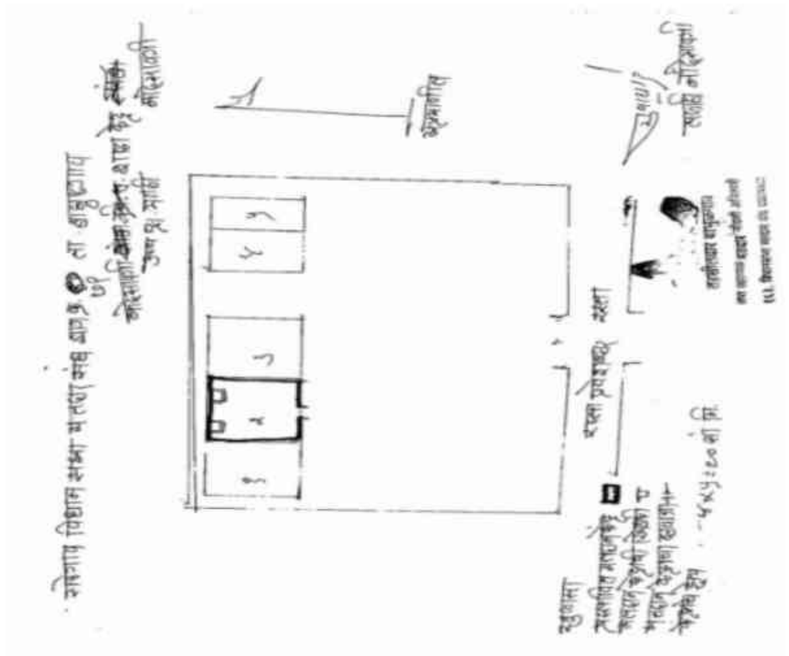

Google Map View

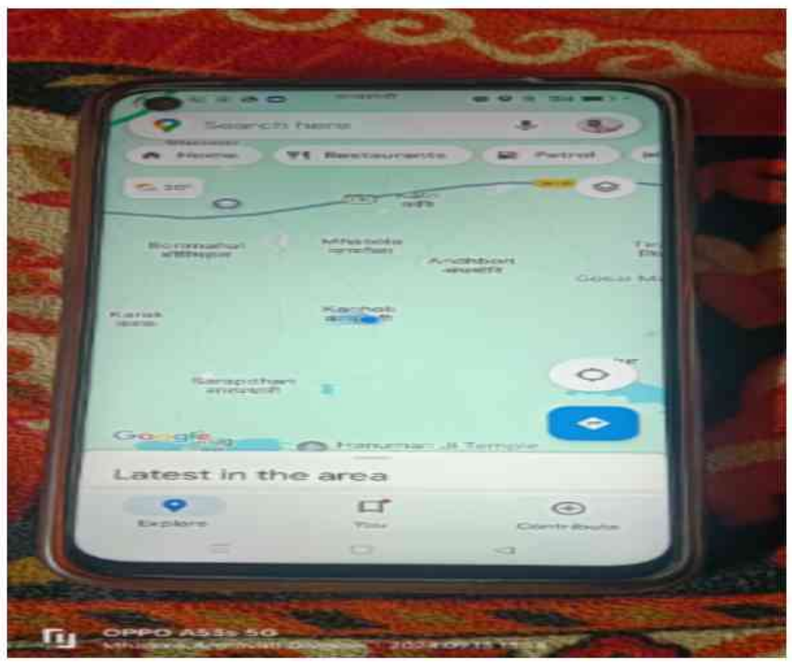

Polling Station Building Front View



Polling Station Front View



Cad View

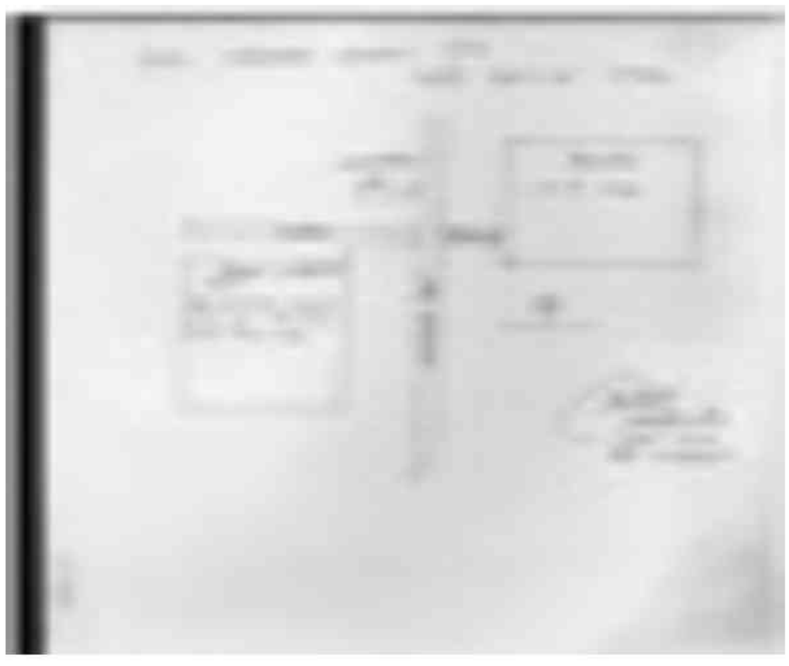

Key MAP View



1 ZCN6887566
Name : pooja Swapnil Bhise
Father's Name: Sanjay Bhoyar
House Number :
Age : 27 Gender : Female
Photo Available

2 ZCN6304018
Name : Sambha Mahadeo Dayre
Father's Name: Mahadeo Dayare
House Number :
Age : 32 Gender : Male
Photo Available

3 ZCN6793608
Name : Rameswar Shridhar Gadai
Father's Name: Shridhar Gadai
House Number :
Age : 28 Gender : Male
Photo Available

4 ZCN6833271
Name : Umesh madhukar Gadai
Father's Name: madhukar Gadai
House Number :
Age : 28 Gender : Male
Photo Available

5 ZCN6303911
Name : Joseph kasar
Father's Name: Devidas Kasar
House Number :
Age : 31 Gender : Male
Photo Available

6 ZCN6833230
Name : Aruna kishor Kasarkhede
Husband's Name: kishor Kasarkhede
House Number :
Age : 37 Gender : Female
Photo Available

7 ZCN6858203
Name : Surekha shrikant Mahapure
Husband's Name: shrikant Mahapure
House Number :
Age : 33 Gender : Female
Photo Available

8 ZCN6736227
Name : Sagar Mahadev Mahure
Father's Name: Mahadev Mahure
House Number :
Age : 29 Gender : Male
Photo Available

9 ZCN6858211
Name : Pawan Mahadeo Mahure
Father's Name: Mahadeo Mahure
House Number :
Age : 27 Gender : Male
Photo Available

10 ZCN6793624
Name : Savita Vinayak Meshram
Husband's Name: Vinayak Meshram
House Number :
Age : 38 Gender : Female
Photo Available

11 ZCN6854079
Name : Nanda Pravin Pendor
Husband's Name: Pravin Pendor
House Number :
Age : 32 Gender : Female
Photo Available

12 ZCN6590780
Name : SUREKHA RAUT
Husband's Name: SUNIL RAUT
House Number :
Age : 39 Gender : Female
Photo Available

13 ZCN6833248
Name : Lata Sandip raut
Husband's Name: Sandip raut
House Number :
Age : 36 Gender : Female
Photo Available

14 ZCN6721351
Name : Sushila Madhukar Raut
Husband's Name: Madhukar Raut
House Number :
Age : 35 Gender : Female
Photo Available

15 ZCN6854061
Name : Puja Pravin Soyam
Husband's Name: Pravin Soyam
House Number :
Age : 34 Gender : Female
Photo Available

16 ZCN6833263
Name : Ajay Bhaurao Sudit
Father's Name: Bhaurao Sudit
House Number :
Age : 28 Gender : Male
Photo Available

17 ZCN6736219
Name : Vaisahli Mohan Tarade
Husband's Name: Mohan Tarade
House Number :
Age : 31 Gender : Female
Photo Available

18 ZCN6793616
Name : Vaibhav Nandalal Vasad
Father's Name: Nandalal Vasad
House Number :
Age : 28 Gender : Male
Photo Available

19 ZCN5263959
Name : Vachchala Maroti Wagarhande
Husband's Name: Maroti Wagarhande
House Number :
Age : 31 Gender : Female
Photo Available

20 ZCN7703317
Name : renuka pimpalakar
Husband's Name: suresh pimpalakar
House Number : kanholi
Age : 45 Gender : Female
Photo Available

21 ZCN7091192
Name : anita muralidhar bhoyar
Husband's Name: muralidhar bhoyar
House Number : 01
Age : 35 Gender : Female
Photo Available

22 ZCN7091226
Name : kousalya babarao choudhari
Husband's Name: babarao choudhari
House Number : 01
Age : 76 Gender : Female
Photo Available

23 ZCN7532682
Name : ROSHNA GADAE
Husband's Name: AKASH GADAE
House Number : 01
Age : 31 Gender : Female
Photo Available

24 ZCN7100886
Name : sunita gadai
Husband's Name: ravindr gadai
House Number : 01
Age : 38 Gender : Female
Photo Available

25 ZCN7100910
Name : mukinda gadekar
Father's Name: pundlik gadekar
House Number : 01
Age : 51 Gender : Male
Photo Available

26 ZCN7101421
Name : premila gadekar
Husband's Name: mukinda gadekar
House Number : 01
Age : 45 Gender : Female
Photo Available

27 ZCN7633308
Name : varsha gadekar
Father's Name: mukinda gadekar
House Number : 01
Age : 23 Gender : Female
Photo Available

28 ZCN7532583
Name : SHANKAR JHAMKOL
Father's Name: BALAJI JHAMKOL
House Number : 01
Age : 39 Gender : Male
Photo Available

29 ZCN7101439
Name : sonali kasar
Husband's Name: pravin kasar
House Number : 01
Age : 34 Gender : Female
Photo Available

30 ZCN7100928
Name : pravin kasar
Father's Name: suresh kasar
House Number : 01
Age : 33 Gender : Male
Photo Available

31 ZCN7100951
Name : arvind kasar
Father's Name: suresh kasar
House Number : 01
Age : 32 Gender : Male
Photo Available

32 ZCN7100878
Name : kisana kasar
Father's Name: devidas kasar
House Number : 01
Age : 28 Gender : Male
Photo Available

33 ZCN7532690
Name : PRATIKSHA MESHRAM
Father's Name: NAMDEV MESHRAM
House Number : 01
Age : 25 Gender : Female
Photo Available

34 ZCN7091218
Name : anil krushnaji mokase
Father's Name: krushnaji mokase
House Number : 01
Age : 26 Gender : Male
Photo Available

35 ZCN7101447
Name : tara mokashe
Husband's Name: krushna mokashe
House Number : 01
Age : 52 Gender : Female
Photo Available

36 ZCN7635881
Name : Vinod Krushnarao Mokashe Mokashe
Others: Anil Krushnaji Mokashe
House Number : 01
Age : 23 Gender : Male
Photo Available

37 ZCN7100860
Name : vaishali more
Husband's Name: anil more
House Number : 01
Age : 32 Gender : Female
Photo Available

38 ZCN7101462
Name : niranjan more
Father's Name: punjaram more
House Number : 01
Age : 29 Gender : Male
Photo Available

39 ZCN7091200
Name : gajanan santosh nehare
Father's Name: santosh nehare
House Number : 01
Age : 33 Gender : Male
Photo Available

40 ZCN7532617
Name : DILIP PEDORE
Father's Name: BABANRAO PEDORE
House Number : 01
Age : 44 Gender : Male
Photo Available

41 ZCN7532625
Name : VISHAKHA PENDOR
Husband's Name: DIPIL PENDOR
House Number : 01
Age : 34 Gender : Female
Photo Available

42 ZCN7091184
Name : sumitra pralhad ramgade
Husband's Name: pralhad ramgade
House Number : 01
Age : 33 Gender : Female
Photo Available

43 ZCN7104151
Name : anita soyam
Husband's Name: vilas soyam
House Number : 01
Age : 40 Gender : Female
Photo Available

44 ZCN7532591
Name : SHREEKRUSHNA SUKALI
Father's Name: NAMDEV SUKALI
House Number : 01
Age : 39 Gender : Male
Photo Available

45 ZCN0319851
Name : Gunfa Mahadev Dahare
Husband's Name: Mahadev Dahare
House Number : 1
Age : 60 Gender : Female
Photo Available

46 CZM0708651
Name : Ambadas Champat Dahare
Father's Name: Champat Dahare
House Number : 2
Age : 57 Gender : Male
Photo Available

47 CZM0709733
Name : Jyoti Ambadas Dahare
Husband's Name: Ambadas Dahare
House Number : 2
Age : 45 Gender : Female
Photo Available

48 ZCN7095474
Name : vaibhav ambadas dahare
Father's Name: ambadas dahare
House Number : 2
Age : 26 Gender : Male
Photo Available

49 ZCN7667116
Name : Samir Gadai
Father's Name: Sudhakar Gadai
House Number : 3
Age : 22 Gender : Male
Photo Available

50 CZM0709741
Name : Gangabai Manu Gadai
Husband's Name: Manu Gadai
House Number : 4
Age : 69 Gender : Female
Photo Available

51 CZM0709139
Name : Shridhar Manu Gadai
Father's Name: Manu Gadai
House Number : 4
Age : 58 Gender : Male
Photo Available

52 CZM0709758
Name : Maya Shridhar Gadai
Husband's Name: Shridhar Gadai
House Number : 4
Age : 52 Gender : Female
Photo Available

53 CZM0708644
Name : Sunder Manu Gadai
Father's Name: Manu Gadai
House Number : 4
Age : 43 Gender : Male
Photo Available

54 ZCN6111017
Name : Ranjana Sudhakar Gadai
Husband's Name: Sudhakar Gadai
House Number : 4
Age : 40 Gender : Female
Photo Available

55 ZCN6110985
Name : Radha Sunder Gadai
Husband's Name: Sunder Gadai
House Number : 4
Age : 39 Gender : Female
Photo Available

56 ZCN5263942
Name : Diwakar Manu gadai
Father's Name: Manu gadai
House Number : 4
Age : 40 Gender : Male
Photo Available

57 ZCN6110845
Name : Kavita Ram Rao Salunke
Husband's Name: Ram Rao Salunke
House Number : 4
Age : 37 Gender : Female
Photo Available

58 ZCN6110852
Name : Sunita Laxman Salunke
Husband's Name: Laxman Salunke
House Number : 4
Age : 37 Gender : Female
Photo Available

59 CZM0709055
Name : Vithabai Sadanand Raut
Husband's Name: Sadanand Raut
House Number : 6
Age : 75 Gender : Female
Photo Available

60 CZM0710558
Name : Santosh Sadanand Raut
Father's Name: Sadanand Raut
House Number : 6
Age : 55 Gender : Male
Photo Available

61 CZM0709030
Name : Sangeeta Santosh Raut
Husband's Name: Santosh Raut
House Number : 6
Age : 44 Gender : Female
Photo Available

62 CZM0709378
Name : Sunil Sadanand Raut
Father's Name: Sadanand Raut
House Number : 6
Age : 43 Gender : Male
Photo Available

63 CZM2658953
Name : Subhash Mukajee Meshram
Father's Name: Mukajee Meshram
House Number : 1/1
Age : 62 Gender : Male
Photo Available

64 CZM2658946
Name : Bebitai Subhash Meshram
Husband's Name: Subhash Meshram
House Number : 1/1
Age : 57 Gender : Female
Photo Available

65 CZM0709600
Name : Rajadarabar Laxman Gadai
Father's Name: Laxman Gadai
House Number : 13
Age : 62 Gender : Male
Photo Available

66 CZM0710434
Name : Shobha Rajadarabar Gadai
Husband's Name: Rajadarabar Gadai
House Number : 13
Age : 59 Gender : Female
Photo Available

67 ZCN5263967
Name : aakash rajdarbar gadai
Father's Name: rajdarbar gadai
House Number : 13
Age : 34 Gender : Male
Photo Available

68 ZCN1304187
Name : Sunil Baban Pendore
Father's Name: Baban Pendore
House Number : 14
Age : 40 Gender : Male
Photo Available

69 ZCN6956908
Name : ashawini dnyandev soyam
Father's Name: dnyandev soyam
House Number : 16
Age : 27 Gender : Female
Photo Available

70 CZM0710053
Name : Waman Keshav Karapate
Father's Name: Keshav Karapate
House Number : 19
Age : 70 Gender : Male
Photo Available

71 CZM0710137
Name : Mangla Waman Karapate
Husband's Name: Waman Karapate
House Number : 19
Age : 67 Gender : Female
Photo Available

72 ZCN5263983
Name : amol Waman karapate
Father's Name: Waman karapate
House Number : 19
Age : 37 Gender : Male
Photo Available

73 ZCN6956916
Name : arati amol karapate
Husband's Name: amol karapate
House Number : 19
Age : 29 Gender : Female
Photo Available

74 ZCN6915441
Name : KAVITA GAJANAN GAJABE
Husband's Name: GAJANAN GAJABE
House Number : 22
Age : 40 Gender : Female
Photo Available

75 ZCN7080286
Name : krushna shankar kove
Father's Name: shankar kove
House Number : 26
Age : 26 Gender : Male
Photo Available

76 ZCN7080294
Name : moreshwar gajanan mandale
Father's Name: gajanan mandale
House Number : 26
Age : 26 Gender : Male
Photo Available

77 ZCN7080278
Name : sandesh vitthal vagarhande
Father's Name: vitthal vagarhande
House Number : 26
Age : 32 Gender : Male
Photo Available

78 ZCN5149059
Name : Usha Bhaskar Meshram
Husband's Name: Bhaskar Meshram
House Number : 27
Age : 38 Gender : Female
Photo Available

79 ZCN6111058
Name : Savita Prakash Meshram
Husband's Name: Prakash Meshram
House Number : 27
Age : 37 Gender : Female
Photo Available

80 ZCN0319881
Name : Shankar Paiku Borajavade
Father's Name: Paiku Borajavade
House Number : 31
Age : 67 Gender : Male
Photo Available

81 ZCN0319891
Name : Kusum Shankar Borajavade
Husband's Name: Shankar Borajavade
House Number : 31
Age : 63 Gender : Female
Photo Available

82 ZCN6378954
Name : Vasudev Paiku Borajavade
Husband's Name: Paiku Borajavade
House Number : 32
Age : 77 Gender : Female
Photo Available

83 CZM0709154
Name : Kamal Vasudev Borajavade
Husband's Name: Vasudev Borajavade
House Number : 32
Age : 63 Gender : Female
Photo Available

84 ZCN6956999
Name : mohan balavanta nehare
Father's Name: balavanta nehare
House Number : 32
Age : 28 Gender : Male
Photo Available

85 CZM0708933
Name : Manda Mahadev Borajavade
Husband's Name: Mahadev Borajavade
House Number : 33
Age : 69 Gender : Female
Photo Available

86 ZCN6915482
Name : MANDA BHOIRAJ GADAI
Husband's Name: BHOIRAJ GADAI
House Number : 33
Age : 43 Gender : Female
Photo Available

87 ZCN6110837
Name : Mangesh Babarao Koyare
Father's Name: Babarao Koyare
House Number : 33
Age : 37 Gender : Male
Photo Available

88 ZCN6915474
Name : BHOIRAJ SHATRUGHN GADAI
Father's Name: SHATRUGHN GADAI
House Number : 34
Age : 46 Gender : Male
Photo Available

89 ZCN6917306
Name : MAYABAI DEVRAO GADAI
Husband's Name: DEVRAO GADAI
House Number : 34
Age : 41 Gender : Female
Photo Available

90 ZCN7637564
Name : Pradip Bhoiraj Gadai Gadai
Father's Name: Bhoiraj Shatrughna Gadai
House Number : 34
Age : 23 Gender : Male
Photo Available

91 ZCN1303924
Name : Usha Sunil More
Husband's Name: Sunil More
House Number : 39
Age : 37 Gender : Female
Photo Available

92 ZCN6111025
Name : Shilanand Bhaurao Bhujade
Husband's Name: Bhaurao Bhujade
House Number : 4/4
Age : 56 Gender : Female
Photo Available

93 ZCN6111033
Name : Sunita Shilanand Bhujade
Husband's Name: Shilanand Bhujade
House Number : 4/4
Age : 44 Gender : Female
Photo Available

94 ZCN6917330
Name : SIMA PRAFUL BORAJWADE
Husband's Name: PRAFUL BORAJWADE
House Number : 44
Age : 29 Gender : Female
Photo Available

95 ZCN7637515
Name : Sitabai Raju Kokare Kokare
Husband's Name: Raju Gaju Kokare
House Number : 46
Age : 45 Gender : Female
Photo Available

96 ZCN7674427
Name : Likit Santosh Gadai
Father's Name: Santosh Gadai
House Number : 47
Age : 22 Gender : Male
Photo Available

97 ZCN7073505
Name : anusaya rama ghotekar
Husband's Name: rama ghotekar
House Number : 49
Age : 63 Gender : Female
Photo Available

98 ZCN6914840
Name : PRANITA MAHESH IJPADE
Husband's Name: MAHESH IJPADE
House Number : 49
Age : 30 Gender : Female
Photo Available

99 ZCN6917389
Name : RAHUL SHANKAR WAGHADE
Father's Name: SHANKAR WAGHADE
House Number : 51
Age : 29 Gender : Male
Photo Available

100 ZCN6917397
Name : ARATI SUHAS WAGHADE
Husband's Name: SUHAS WAGHADE
House Number : 51
Age : 28 Gender : Female
Photo Available

101 ZCN6917454
Name : ARCHANA RAMESH RAUT
Husband's Name: RAMESH RAUT
House Number : 52
Age : 41 Gender : Female
Photo Available

102 ZCN7635683
Name : Ganesh Kisna Raut Raut
Mother's Name: Gumphabai kisana raut
House Number : 52
Age : 36 Gender : Male
Photo Available

103 ZCN6917371
Name : MAHADEV MAROTI BHOYAR
Father's Name: MAROTI BHOYAR
House Number : 53
Age : 47 Gender : Male
Photo Available

104 ZCN6917322
Name : SAVITA MAHADEV BHOYAR
Husband's Name: MAHADEV BHOYAR
House Number : 53
Age : 41 Gender : Female
Photo Available

105 CZM2659878
Name : Raju Babulal Mahapure
Father's Name: Babulal Mahapure
House Number : 5/5
Age : 53 Gender : Male
Photo Available

106 CZM2660090
Name : Nirmala Raju Mahapure
Husband's Name: Raju Mahapure
House Number : 5/5
Age : 47 Gender : Female
Photo Available

107 ZCN6378921
Name : Sanjay Babulal Mahapure
Father's Name: Babulal Mahapure
House Number : 5/5
Age : 40 Gender : Male
Photo Available

108 ZCN6378939
Name : Sangeeta Sanjay Mahapure
Husband's Name: Sanjay Mahapure
House Number : 5/5
Age : 35 Gender : Female
Photo Available

109 CZM0710095
Name : Pundlik Laxman Gadai
Father's Name: Laxman Gadai
House Number : 6 1
Age : 68 Gender : Male
Photo Available

110 CZM0710756
Name : Jayvantabai Pundlik Gadai
Husband's Name: Pundlik Gadai
House Number : 6 1
Age : 62 Gender : Female
Photo Available

111 CZM0710574
Name : Rajendra Pundlik Gadai
Father's Name: Pundlik Gadai
House Number : 6 1
Age : 46 Gender : Male
Photo Available

112 CZM0710426
Name : Ujwala Rajendra Gadai
Husband's Name: Rajendra Gadai
House Number : 6 1
Age : 43 Gender : Female
Photo Available

113 ZCN1304195
Name : Ganesh Maroti Zunge
Father's Name: Maroti Zunge
House Number : 61
Age : 39 Gender : Male
Photo Available

114 ZCN1304138
Name : Jeevan Maroti Zunge
Father's Name: Maroti Zunge
House Number : 61
Age : 37 Gender : Male
Photo Available

115 ZCN1304161
Name : Savita Ganesh Zunge
Husband's Name: Ganesh Zunge
House Number : 61
Age : 37 Gender : Female
Photo Available

116 ZCN1303940
Name : Vaishali Kishor Dudhakohale
Husband's Name: Kishor Dudhakohale
House Number : 64
Age : 39 Gender : Female
Photo Available

117 ZCN6915920
Name : ASHISH MOHAN PONGADE
Father's Name: MOHAN PONGADE
House Number : 75
Age : 31 Gender : Male
Photo Available

118 ZCN6110886
Name : Vanita Sambha Gadai
Husband's Name: Sambha Gadai
House Number : 76
Age : 35 Gender : Female
Photo Available

119 ZCN6957039
Name : dipak gulab bhoyar
Father's Name: gulab bhoyar
House Number : 77
Age : 27 Gender : Male
Photo Available

120 ZCN1304039
Name : Vanita Maroti Kove
Husband's Name: Maroti Kove
House Number : 78
Age : 41 Gender : Female
Photo Available

121 ZCN7636210
Name : Vaishnavi Marotrao Kowe Kowe
Father's Name: Maroti Vitthalrao Kowe
House Number : 78
Age : 23 Gender : Male
Photo Available

122 ZCN7682313
Name : Vicky Kowe
Father's Name: Maroti Kowe
House Number : 78
Age : 21 Gender : Male
Photo Available

123 CZM0735498
Name : Sunanda Gunvanta Vagarahande
Husband's Name: Gunvanta Vagarahande
House Number : 8 1
Age : 63 Gender : Female
Photo Available

124 CZM0709006
Name : Ankush Mahadevrao Borajavade
Father's Name: Mahadevrao Borajavade
House Number : 81
Age : 47 Gender : Male
Photo Available

125 ZCN6378962
Name : Nilesh Mahadev Borajavade
Father's Name: Mahadev Borajavade
House Number : 81
Age : 38 Gender : Male
Photo Available

126 CZM0708917
Name : Gunvant Champat Vagarahande
Father's Name: Champat Vagarahande
House Number : 81
Age : 68 Gender : Male
Photo Available

127 CZM0710061
Name : Vitthal Champat Vagarahande
Father's Name: Champat Vagarahande
House Number : 81
Age : 64 Gender : Male
Photo Available

128 CZM0710129
Name : Manda Vitthal Vagarahande
Husband's Name: Vitthal Vagarahande
House Number : 81
Age : 59 Gender : Female
Photo Available

129 ZCN7623747
Name : Dnyaneshwar Wagarhande
Mother's Name: Sunanda Gunwanta Wagarhande
House Number : 81
Age : 28 Gender : Male
Photo Available

130 CZM0708826
Name : Bandu Sadashiv Vaghade
Father's Name: Sadashiv Vaghade
House Number : 8 2
Age : 53 Gender : Male
Photo Available

131 ZCN1304047
Name : Mukinda Ranu Mahapure
Father's Name: Ranu Mahapure
House Number : 82
Age : 38 Gender : Male
Photo Available

132 ZCN6915466
Name : LATA BANDU WAGHADE
Father's Name: BANDU WAGHADE
House Number : 82
Age : 46 Gender : Female
Photo Available

133 ZCN7645906
Name : ANUSHRI MAHURE
Husband's Name: SAGAR MAHURE
House Number : 83
Age : 23 Gender : Female
Photo Available

134 ZCN7094394
Name : vishal sheshrao gadai
Father's Name: sheshrao gadai
House Number : 84
Age : 26 Gender : Male
Photo Available

135 ZCN6915458
Name : SHRIKANT KESHAV GADAI
Father's Name: KESHAV GADAI
House Number : 89
Age : 30 Gender : Male
Photo Available

136 CZM0710871
Name : Umesh Piraba Bhise
Father's Name: Piraba Bhise
House Number : 9 1
Age : 50 Gender : Male
Photo Available

137 ZCN7635873
Name : Swapnil Punjaram more More
Father's Name: Punjaram Abhiman More
House Number : 101
Age : 25 Gender : Male
Photo Available

138 ZCN6111215
Name : Sakru Rangarao Bhise
Father's Name: Rangarao Bhise
House Number : 113
Age : 53 Gender : Male
Photo Available

139 ZCN6110944
Name : Kalpana Sakru Bhise
Husband's Name: Sakru Bhise
House Number : 113
Age : 48 Gender : Female
Photo Available

140 ZCN1304054
Name : Chhabutai Pundlik Nagose
Husband's Name: Pundlik Nagose
House Number : 120
Age : 37 Gender : Female
Photo Available

141 ZCN6956981
Name : ganesh ramesh nagose
Father's Name: ramesh nagose
House Number : 120
Age : 26 Gender : Male
Photo Available

142 ZCN1303916
Name : Madhukar Namdev Raut
Father's Name: Namdev Raut
House Number : 120
Age : 41 Gender : Male
Photo Available

143 ZCN1304096
Name : Divkar Namdev Raut
Father's Name: Namdev Raut
House Number : 120
Age : 39 Gender : Male
Photo Available

144 ZCN7073182
Name : durga ramesh bhise
Husband's Name: ramesh bhise
House Number : 123
Age : 35 Gender : Female
Photo Available

145 ZCN7141187
Name : arati gadai
Husband's Name: purushottam gadai
House Number : 125
Age : 31 Gender : Female
Photo Available

146 ZCN6956973
Name : chintaman ramesh madavi
Father's Name: ramesh madavi
House Number : 127
Age : 31 Gender : Male
Photo Available

147 ZCN7633258
Name : vikki madavi
Father's Name: ramesh madavi
House Number : 127
Age : 23 Gender : Male
Photo Available

148 ZCN7635345
Name : Kalpana Bhise
Husband's Name: Mukesh Bhise
House Number : 136
Age : 34 Gender : Female
Photo Available

149 ZCN6110878
Name : Arvind Bhimrao Pendor
Father's Name: Bhimrao Pendor
House Number : 14/1
Age : 39 Gender : Male
Photo Available

150 ZCN1304211
Name : pravin Bhimrav Pendor
Father's Name: Bhimrao Pendor
House Number : 14/1
Age : 37 Gender : Male
Photo Available

151 ZCN7632185
Name : sainath kasar
Father's Name: devaravaji kasar
House Number : 145
Age : 28 Gender : Male
Photo Available

152 ZCN7632201
Name : sunil mokashe
Father's Name: krushna mokashe
House Number : 145
Age : 25 Gender : Male
Photo Available

153 ZCN7632193
Name : suraj nehare
Father's Name: bhaskar nehare
House Number : 145
Age : 24 Gender : Male
Photo Available

154 ZCN7633241
Name : akash ramagade
Father's Name: jayram ramagade
House Number : 145
Age : 25 Gender : Male
Photo Available

155 CZM0735662
Name : Sharadatai Rajend Pendor
Husband's Name: Rajend Pendor
House Number : 15 1
Age : 44 Gender : Female
Photo Available

156 ZCN6110977
Name : Rajendra Mahadev Pedore
Father's Name: Mahadev Pendore
House Number : 151
Age : 55 Gender : Male
Photo Available

157 ZCN0319928
Name : Triveni Mahadev Pendore
Husband's Name: Mahadev Pendore
House Number : 151
Age : 78 Gender : Female
Photo Available

158 ZCN1303981
Name : ajay vitthal chandekar
Father's Name: Vitthal chandekar
House Number : 161
Age : 39 Gender : Male
Photo Available

159 CZM0708800
Name : Sopan Narayan Soyam
Father's Name: Narayan Soyam
House Number : 161
Age : 62 Gender : Male
Photo Available

160 CZM0709352
Name : Nivrutti Narayan Soyam
Father's Name: Narayan Soyam
House Number : 16 2
Age : 67 Gender : Male
Photo Available

161 ZCN0319936
Name : Rekha Nivrutti Soyam
Husband's Name: Nivrutti Soyam
House Number : 16 2
Age : 62 Gender : Female
Photo Available

162 CZM0710335
Name : Gyandev Narayan Soyam
Father's Name: Narayan Soyam
House Number : 16 2
Age : 60 Gender : Male
Photo Available

163 CZM0710202
Name : Pushpa Gyandev Soyam
Husband's Name: Gyandev Soyam
House Number : 16 2
Age : 58 Gender : Female
Photo Available

164 ZCN5263975
Name : mahesh Nivruti soyam
Father's Name: Nivruti soyam
House Number : 16 2
Age : 38 Gender : Male
Photo Available

165 ZCN1336072
Name : vinod vitthal chandekar
Father's Name: Vitthal chandekar
House Number : 162
Age : 42 Gender : Male
Photo Available

166 CZM0709386
Name : Maroti Narayan Soyam
Father's Name: Narayan Soyam
House Number : 162
Age : 72 Gender : Male
Photo Available

167 CZM0709394
Name : Baby Maroti Soyam
Husband's Name: Maroti Soyam
House Number : 162
Age : 68 Gender : Female
Photo Available

168 ZCN5263991
Name : Pravin Maroti soyam
Father's Name: Maroti soyam
House Number : 162
Age : 37 Gender : Male
Photo Available

169 ZCN5264007
Name : praphul Maroti Soyam
Father's Name: Maroti Soyam
House Number : 162
Age : 34 Gender : Male
Photo Available

170 ZCN1304088
Name : Vitthal Vijay Chandekar
Father's Name: Vijay Chandekar
House Number : 171
Age : 77 Gender : Male
Photo Available

171 ZCN1303965
Name : Anusaya Vitthal Chandekar
Husband's Name: Vitthal Chandekar
House Number : 171
Age : 72 Gender : Female
Photo Available

172 ZCN6956882
Name : vaishali vinod chandekar
Husband's Name: vinod chandekar
House Number : 171
Age : 38 Gender : Female
Photo Available

173 CZM0708750
Name : Sonabai Shankar Pendor
Husband's Name: Shankar Pendor
House Number : 171
Age : 76 Gender : Female
Photo Available

174 CZM0709105
Name : Radha Bai Budha Meshram
Father's Name: Budha Meshram
House Number : 17 2
Age : 64 Gender : Female
Photo Available

175 ZCN6957021
Name : bebi kailas meshram
Husband's Name: kailas meshram
House Number : 246
Age : 74 Gender : Female
Photo Available

176 ZCN6915490
Name : SHATRUGHNA LAKSHMAN GADAI
Father's Name: LAKSHMAN GADAI
House Number : 333
Age : 72 Gender : Male
Photo Available

177 ZCN1304021
Name : Devanand Kisan Tangade
Father's Name: Kisan Tangade
House Number : 48/2
Age : 38 Gender : Male
Photo Available

178 ZCN7708290
Name : Shubham Tekam
Others: Kawduji Sitaram Kasar
House Number : 1041
Age : 23 Gender : Male
Photo Available

179 ZCN1304005
Name : Nandlal Vithoba Vasad
Father's Name: Vithoba Vasad
House Number : 77/77
Age : 55 Gender : Male
Photo Available

180 ZCN1303999
Name : Madhuri Nandlal Vasad
Husband's Name: Nandlal Vasad
House Number : 77/77
Age : 45 Gender : Female
Photo Available

181 ZCN7723794
Name : Badal Mahapure
Father's Name: Dnyaneshwar Mahapure
House Number : 82
Age : 21 Gender : Male
Photo Available

182 ZCN7793888
Name : Roshan Sambha Gadai
Mother's Name: Vanita Sambha Gadai
House Number : 76
Age : 21 Gender : Male
Photo Available

183 ZCN7794092
Name : Rushikesh Santosh Raut
Father's Name: Santosh Raut
House Number : 6
Age : 21 Gender : Male
Photo Available

184 ZCN7794548
Name : ARCHANA SHRIKRUSHNA SUKALI SUKALI
Husband's Name: SHRIKRUSHNA SUKALI
House Number : 148
Age : 35 Gender : Female
Photo Available

185 ZCN7817596
Name : Priyanka Ganesh Raut
Husband's Name: Ganesh Raut
House Number : Kanholi
Age : 30 Gender : Female
Photo Available

186 ZCN7820384
Name : VANDANA DIPAK BHOYAR
Husband's Name: DIPAK BHOYAR
House Number : 0
Age : 29 Gender : Female
Photo Available

187 ZCN7820905
Name : KUSUM GULAB BHOYAR
Husband's Name: GULAB BHOYAR
House Number : 0
Age : 56 Gender : Female
Photo Available

188 ZCN7867740
Name : Aniket Mahapure
Father's Name: Sangit Mahapure
House Number : sangit mahapure, kanholi
Age : 22 Gender : Male
Photo Available

189 ZCN7863574
Name : sunil mahadeo more
Others: usha more
House Number : 35
Age : 42 Gender : Male
Photo Available

190 ZCN7875669
Name : Chhaya kasar
Husband's Name: Ganesh kasar
House Number : 32
Age : 25 Gender : Female
Photo Available

191 ZCN7875826
Name : Jayashree kasar
Husband's Name: sainath kasar
House Number : 98
Age : 25 Gender : Female
Photo Available

192 ZCN7875933
Name : Fula sidam
Others: Rekha soyam
House Number : 87
Age : 61 Gender : Female
Photo Available

193 ZCN7897200
Name : Rekha Vasanta Madale
Husband's Name: Vasanta Madale
House Number : kanholi
Age : 68 Gender : Female
Photo Available

194 ZCN7909716
Name : Achal Umesh Karpate
Husband's Name: Umesh Karpate
House Number : Kanholi
Age : 22 Gender : Female
Photo Available

195 ZCN7928401
Name : Vrushali Dipak Gadai
Husband's Name: Dipak Bhoiraj Gadai
House Number : KANHOLI
Age : 26 Gender : Female
Photo Available

196 ZCN7937956
Name : Mayuri Ram Meshram
Husband's Name: Ram Meshram
House Number : Kanholi
Age : 28 Gender : Female
Photo Available

197 ZCN8165458
Name : SHALINI RAMESHWAR MANDALE
Husband's Name: SHALINI RAMESHWAR MANDALE
House Number : Hanuman mandir kanholi
Age : 22 Gender : Female
Photo Available

198 ZCN8296212
Name : kanchan pravin meshram
Husband's Name: pravin meshram
House Number : kanholi
Age : 32 Gender : Female
Photo Available

199 ZCN6303945
Name : Swapnil Suresh Bhise
Father's Name: Suresh Bhise
House Number :
Age : 32 Gender : Male
Photo Available

200 ZCN6686265
Name : Praful Sahebrao Borjawade
Father's Name: Sahebrao Borjawade
House Number :
Age : 35 Gender : Male
Photo Available

201 ZCN6590798
Name : Anita Dhobe
Husband's Name: Goshinath Dhobe
House Number :
Age : 40 Gender : Female
Photo Available

202 ZCN6303994
Name : Purushottam Deorao Gadai
Father's Name: Deorao Gadai
House Number :
Age : 32 Gender : Male
Photo Available

203 ZCN6590806
Name : LALA GAJAR
Father's Name: BHAURAO GAJAR
House Number :
Age : 40 Gender : Male
Photo Available

204 ZCN6721385
Name : Anita Lala Gajar
Husband's Name: Lala Lala
House Number :
Age : 39 Gender : Female
Photo Available

205 ZCN6793632
Name : Jayshri Devendra Ijapade
Husband's Name: Devendra Ijapade
House Number :
Age : 30 Gender : Female
Photo Available

206 ZCN6833297
Name : Suraj Babarao kasar
Father's Name: Babarao kasar
House Number :
Age : 28 Gender : Male
Photo Available

207 ZCN6721377
Name : Kanchan Pravin Mesharam
Husband's Name: Pravin Meshram
House Number :
Age : 32 Gender : Female
Photo Available

208 ZCN6833289
Name : Pratibha Satish Meshram
Husband's Name: Satish Meshram
House Number :
Age : 36 Gender : Female
Photo Available

209 ZCN6303937
Name : Nitin Manda Meshram
Mother's Name: Manda Meshram
House Number :
Age : 32 Gender : Male
Photo Available

210 ZCN6303978
Name : Madhuri Umesh Nyahare
Husband's Name: Umesh Nyahare
House Number :
Age : 33 Gender : Female
Photo Available

211 ZCN6887574
Name : Arun mahadeo Pendor
Father's Name: mahadeo Pendor
House Number :
Age : 70 Gender : Male
Photo Available

212 ZCN6887582
Name : anusaya Arun Pendor
Husband's Name: Arun Pendor
House Number :
Age : 61 Gender : Female
Photo Available

213 ZCN6304026
Name : Manisha Subhash Raut
Husband's Name: Subhash Raut
House Number :
Age : 39 Gender : Female
Photo Available

214 ZCN6304000
Name : Amol Bhaurao Raut
Father's Name: Bhaurao Raut
House Number :
Age : 39 Gender : Male
Photo Available

215 ZCN6303986
Name : Rupali Amol Raut
Husband's Name: Amol Raut
House Number :
Age : 35 Gender : Female
Photo Available

216 ZCN6721369
Name : Seema Divakar Raut
Husband's Name: Divakar Raut
House Number :
Age : 32 Gender : Female
Photo Available

217 ZCN7716095
Name : Bajrang Padmakarrao Zunge
Father's Name: Padmakarrao Prabhakarrao Zunge
House Number : Mhasola
Age : 22 Gender : Male
Photo Available

218 ZCN7623754
Name : Sachin Dahare
Father's Name: Ambadas Dahare
House Number : 2
Age : 24 Gender : Male
Photo Available

219 ZCN7668080
Name : Saurabh Raut
Father's Name: Sunil Sadanand Raut
House Number : 6
Age : 22 Gender : Male
Photo Available

220 CZM0710772
Name : Baban Keshav Karapate
Father's Name: Keshav Karapate
House Number : 25
Age : 72 Gender : Male
Photo Available

221 CZM0709188
Name : Ashok Namdev Meshram
Father's Name: Namdev Meshram
House Number : 27
Age : 73 Gender : Male
Photo Available

222 CZM0709261
Name : Subhash Ashok Meshram
Father's Name: Ashok Meshram
House Number : 27
Age : 52 Gender : Male
Photo Available

223 CZM0710806
Name : Prakash Ashok Meshram
Father's Name: Ashok Meshram
House Number : 27
Age : 45 Gender : Male
Photo Available

224 CZM0709402
Name : Sudha Subhash Meshram
Husband's Name: Subhash Meshram
House Number : 27
Age : 43 Gender : Female
Photo Available

225 CZM0708784
Name : Bhaskar Ashokarao Meshram
Father's Name: Ashokarao Meshram
House Number : 27
Age : 41 Gender : Male
Photo Available

226 CZM0709691
Name : Nani Champat Kudamate
Husband's Name: Champat Kudamate
House Number : 28
Age : 69 Gender : Female
Photo Available

227 ZCN5264031
Name : Pravin Kisana mesharam
Father's Name: Kisana mesharam
House Number : 28
Age : 33 Gender : Male
Photo Available

228 CZM0708974
Name : Kisna Udebhan Meshram
Father's Name: Udebhan Meshram
House Number : 28
Age : 70 Gender : Male
Photo Available

229 CZM0709170
Name : Annapunar Kisna Meshram
Husband's Name: Kisna Meshram
House Number : 28
Age : 67 Gender : Female
Photo Available

230 CZM0735365
Name : Sahebrao Paiku Borajavade
Father's Name: Paiku Borajavade
House Number : 31
Age : 73 Gender : Male
Photo Available

231 CZM0735373
Name : Nanda Sahebrao Borajavade
Husband's Name: Sahebrao Borajavade
House Number : 31
Age : 67 Gender : Female
Photo Available

232 ZCN6110936
Name : Devanand Govind Nehare
Father's Name: Govind Nehare
House Number : 32
Age : 43 Gender : Male
Photo Available

233 CZM0709345
Name : Manabai Govind Rao Nyahare
Husband's Name: Govind Rao Nyahare
House Number : 32
Age : 77 Gender : Female
Photo Available

234 CZM0709626
Name : Balvanta Govind Rao Nyahare
Father's Name: Govind Rao Nyahare
House Number : 32
Age : 58 Gender : Male
Photo Available

235 CZM0709444
Name : Ratnkala Balvanta Nyahare
Husband's Name: Balvanta Nyahare
House Number : 32
Age : 55 Gender : Female
Photo Available

236 CZM0709303
Name : Raju Anant Nyahare
Father's Name: Anant Nyahare
House Number : 32
Age : 52 Gender : Male
Photo Available

237 ZCN1303957
Name : Mukta Raju Nyahare
Husband's Name: Raju Nyahare
House Number : 32
Age : 49 Gender : Female
Photo Available

238 CZM0709667
Name : Babarao Bapurao Koyare
Father's Name: Bapurao Koyare
House Number : 33
Age : 68 Gender : Male
Photo Available

239 ZCN0319960
Name : Vatsala Babarao Koyare
Husband's Name: Babarao Koyare
House Number : 33
Age : 64 Gender : Female
Photo Available

240 CZM0708818
Name : Sudhakar Nanaji Raut
Father's Name: Nanaji Raut
House Number : 35
Age : 67 Gender : Male
Photo Available

241 CZM0709584
Name : Subhash Nanaji Raut
Father's Name: Nanaji Raut
House Number : 35
Age : 55 Gender : Male
Photo Available

242 ZCN5264049
Name : Kusum Sudhakar Raut
Husband's Name: Sudhakar Raut
House Number : 35
Age : 38 Gender : Female
Photo Available

243 CZM0709162
Name : Mahadev Janakya More
Father's Name: Janakya More
House Number : 39
Age : 74 Gender : Male
Photo Available

244 CZM0710863
Name : Anusaya Rambhau Zunge
Husband's Name: Rambhau Zunge
House Number : 41
Age : 54 Gender : Female
Photo Available

245 CZM0709311
Name : Bhaurao Mahadev Raut
Father's Name: Mahadev Raut
House Number : 42
Age : 64 Gender : Male
Photo Available

246 CZM0709238
Name : Lata Bhaurav Raut
Husband's Name: Bhaurav Raut
House Number : 42
Age : 59 Gender : Female
Photo Available

247 ZCN0320036
Name : Kaushalya Ashok Bhise
Husband's Name: Ashok Bhise
House Number : 45
Age : 59 Gender : Female
Photo Available

248 CZM0735605
Name : Gangabai Ranuji Gadai
Husband's Name: Ranuji Gadai
House Number : 45
Age : 79 Gender : Female
Photo Available

249 CZM0735316
Name : Bhaurav Ranujee Gadai
Father's Name: Ranujee Gadai
House Number : 45
Age : 55 Gender : Male
Photo Available

250 CZM0735431
Name : Vimal Bhaurao Gadai
Father's Name: Bhaurao Gadai
House Number : 45
Age : 49 Gender : Female
Photo Available

251 CZM0115949
Name : Ganu Landabaji Gadai
Father's Name: Landabaji Gadai
House Number : 47
Age : 69 Gender : Male
Photo Available

252 CZM0710251
Name : Leela Ganu Gadai
Husband's Name: Ganu Gadai
House Number : 47
Age : 67 Gender : Female
Photo Available

253 CZM0710814
Name : Prakash Ganuji Gadai
Father's Name: Ganuji Gadai
House Number : 47
Age : 49 Gender : Male
Photo Available

254 CZM0735506
Name : Santosh Ganu Gadai
Father's Name: Ganu Gadai
House Number : 47
Age : 48 Gender : Male
Photo Available

255 CZM0710277
Name : Chandabai Prakash Gadai
Husband's Name: Prakash Gadai
House Number : 47
Age : 47 Gender : Female
Photo Available

256 CZM0710244
Name : Sangeeta Santosh Gadai
Husband's Name: Santosh Gadai
House Number : 47
Age : 43 Gender : Female
Photo Available

257 ZCN0320044
Name : Shankar Gulab Vaghade
Father's Name: Gulab Vaghade
House Number : 51
Age : 65 Gender : Male
Photo Available

258 ZCN0320050
Name : Venutai Shankar Vaghade
Husband's Name: Shankar Vaghade
House Number : 51
Age : 58 Gender : Female
Photo Available

259 ZCN6917405
Name : SUHAS SHANKAR WAGHADE
Father's Name: SHANKAR WAGHADE
House Number : 51
Age : 31 Gender : Male
Photo Available

260 ZCN0320070
Name : Gumfabai Kisna Raut
Husband's Name: Kisna Raut
House Number : 52
Age : 72 Gender : Female
Photo Available

261 ZCN1303973
Name : Ramesh Kisna Raut
Father's Name: Kisna Raut
House Number : 52
Age : 44 Gender : Male
Photo Available

262 ZCN4107082
Name : Ravindra Paudalik Gadai
Father's Name: Paudalik Gadai
House Number : 6 1
Age : 68 Gender : Male
Photo Available

263 ZCN7637556
Name : Vrushali Sanjay Mahapure Mahapure
Father's Name: Sanjay Eknath Mahapure
House Number : 61
Age : 26 Gender : Female
Photo Available

264 ZCN7621329
Name : Jayshree Waghade
Husband's Name: Amol Waghade
House Number : 61
Age : 25 Gender : Female
Photo Available

265 ZCN7621311
Name : Jaya Dhobe
Husband's Name: Vishwanath Dhobe
House Number : 62
Age : 39 Gender : Female
Photo Available

266 ZCN7635394
Name : Sachin Mandale
Father's Name: Suresh Mandale
House Number : 110
Age : 27 Gender : Male
Photo Available

267 ZCN7635162
Name : Gopal Bhise
Father's Name: Naresh Ramrao Bhise
House Number : 118
Age : 23 Gender : Male
Photo Available

268 ZCN7633274
Name : sachin madavi
Father's Name: ramesh madavi
House Number : 127
Age : 26 Gender : Male
Photo Available

269 CZM0708875
Name : Jaisingh Neelkanth Meshram
Father's Name: Neelkanth Meshram
House Number : 26 1
Age : 46 Gender : Male
Photo Available

270 ZCN5264023
Name : Sonu jaysing Meshram
Husband's Name: jaysing Meshram
House Number : 26 1
Age : 31 Gender : Female
Photo Available

271 CZM0710186
Name : Vimal Neelkanth Meshram
Husband's Name: Neelkanth Meshram
House Number : 261
Age : 74 Gender : Female
Photo Available

272 ZCN0319944
Name : Ramesh Haribhau Gotral
Father's Name: Haribhau Gotral
House Number : 30 1
Age : 58 Gender : Male
Photo Available

273 ZCN6110969
Name : Renuka Suresh Gotral
Father's Name: Suresh Gotral
House Number : 30 1
Age : 49 Gender : Female
Photo Available

274 CZM0709436
Name : Umesh Gajanan Nyahare
Father's Name: Gajanan Nyahare
House Number : 44 1
Age : 42 Gender : Male
Photo Available

275 ZCN0320090
Name : Kaushalya Gajanan Nyahare
Husband's Name: Gajanan Nyahare
House Number : 441
Age : 70 Gender : Female
Photo Available

276 CZM0709832
Name : Kisna Gopala Tangade
Father's Name: Gopala Tangade
House Number : 482
Age : 72 Gender : Male
Photo Available

277 ZCN7428295
Name : Suman Kisna Tangade
Husband's Name: Kisna Tangade
House Number : 482
Age : 69 Gender : Female
Photo Available

278 ZCN5264072
Name : Devendra Dhanraj Ichapade
Father's Name: Dhanraj Ichpade
House Number : 491
Age : 33 Gender : Male
Photo Available

279 ZCN0320127
Name : Dhanraj Haribhau Ijapande
Father's Name: Haribhau Ijapande
House Number : 491
Age : 70 Gender : Male
Photo Available

280 ZCN0320135
Name : Nanda Dhanraj Ijapande
Husband's Name: Dhanraj Ijapande
House Number : 491
Age : 66 Gender : Female
Photo Available

281 CZM0710004
Name : Mukta Laxman Ijapade
Husband's Name: Laxman Ijapade
House Number : 49 2
Age : 49 Gender : Female
Photo Available

282 CZM0709204
Name : Hanuman Haribhau Ijapande
Father's Name: Haribhau Ijapande
House Number : 49 2
Age : 62 Gender : Male
Photo Available

283 CZM0709980
Name : Baby Hanuman Ijapande
Husband's Name: Hanuman Ijapande
House Number : 49 2
Age : 59 Gender : Female
Photo Available

284 CZM0709535
Name : Laxman Haribhau Ijapande
Father's Name: Haribhau Ijapande
House Number : 492
Age : 58 Gender : Male
Photo Available

285 ZCN7789084
Name : AKASH GADAI
Father's Name: Akash Prakash gadai gadai
House Number : Kanholi
Age : 26 Gender : Male
Photo Available

286 ZCN7789209
Name : MAHESH BHAURAO GADAI
Father's Name: BHAURAO GADAI
House Number : AT KANHOLI POST KATRI
Age : 28 Gender : Male
Photo Available

287 ZCN7796949
Name : Puja Akash Gadai
Others: Prakash Ganuji Gadai
House Number : 47
Age : 22 Gender : Female
Photo Available

288 ZCN7850654
Name : Yogita sandesh vagarhande
Husband's Name: sandesh vagarhande
House Number : 45
Age : 26 Gender : Female
Photo Available

289 ZCN7850712
Name : Achal Vagarhande
Husband's Name: Dnyaneshwar Vagarhande
House Number : 87
Age : 25 Gender : Female
Photo Available

290 ZCN7873805
Name : Ashwini khushal zunge
Others: Anusaya zunge
House Number : 53
Age : 23 Gender : Female
Photo Available

291 ZCN7893506
Name : kajal vikas Gadai
Husband's Name: vikas Gadai
House Number : 65
Age : 22 Gender : Female
Photo Available

292 ZCN7904949
Name : Sakshi vijay sudit
Husband's Name: vijay sudit
House Number : 45
Age : 20 Gender : Female
Photo Available

293 ZCN7922925
Name : Rushikesh subhash kodape
Father's Name: Subhash kodape
House Number : 55
Age : 25 Gender : Male
Photo Available

294 ZCN7923469
Name : Dhiraj Subhash kodape
Father's Name: Subhash kodape
House Number : 55
Age : 23 Gender : Male
Photo Available

295 ZCN7954043
Name : Kalpna Sudarshan Gotral
Husband's Name: Sudarshan Gotral
House Number : Kanholi
Age : 22 Gender : Female
Photo Available

296 ZCN7954027
Name : Sudarshan Sudhakar Gotral
Father's Name: Sudhakar Gotral
House Number : Kanholi
Age : 26 Gender : Male
Photo Available

297 ZCN8180176
Name : Nayana Fakira pendor
Father's Name: Fakira pendor pendor
House Number : 89
Age : 20 Gender : Female
Photo Available

298 ZCN6590889
Name : VARSHA BHOYAR
Husband's Name: SANJAY BHOYAR
House Number :
Age : 44 Gender : Female
Photo Available

299 ZCN6590848
Name : KAVITA BORJAWADE
Husband's Name: NILESH BORJAWADE
House Number :
Age : 34 Gender : Female
Photo Available

300 ZCN6793673
Name : Pratibha Umesh Gadai
Husband's Name: Umesh Gadai
House Number :
Age : 34 Gender : Female
Photo Available

301 ZCN6686299
Name : Mangala Ramesh Gotral
Husband's Name: Ramesh Gotral
House Number :
Age : 39 Gender : Female
Photo Available

302 ZCN6590830
Name : LALITA KASAR
Husband's Name: SANJAY KASAR
House Number :
Age : 42 Gender : Female
Photo Available

303 ZCN6721393
Name : Umesh Rambhau Kasar
Father's Name: Rambhau Kasar
House Number :
Age : 40 Gender : Male
Photo Available

304 ZCN6590905
Name : REKHA MAHAPURE
Husband's Name: RAJU MAHAPURE
House Number :
Age : 33 Gender : Female
Photo Available

305 ZCN6590814
Name : ARCHANA MAHAPURE
Husband's Name: SUNIL MAHAPURE
House Number :
Age : 31 Gender : Female
Photo Available

306 ZCN6736243
Name : Savita Manohar Marathe
Husband's Name: Manohar Marathe
House Number :
Age : 41 Gender : Female
Photo Available

307 ZCN6887608
Name : Kailas Sadashiv Meshram
Father's Name: Sadashiv Meshram
House Number :
Age : 72 Gender : Male
Photo Available

308 ZCN6793681
Name : Akash Namadev Meshram
Father's Name: Namadev Meshram
House Number :
Age : 29 Gender : Male
Photo Available

309 ZCN6793665
Name : Varsha Banduji Nagose
Husband's Name: Banduji Nagose
House Number :
Age : 42 Gender : Female
Photo Available

310 ZCN6686281
Name : Vaishali Devanand Nehare
Husband's Name: Devanand Nehare
House Number :
Age : 41 Gender : Female
Photo Available

311 ZCN6590871
Name : LILA PADEKAR
Husband's Name: BHARAT PADEKAR
House Number :
Age : 38 Gender : Female
Photo Available

312 ZCN6686273
Name : Mina Sunil Pendor
Husband's Name: Sunil Pendor
House Number :
Age : 48 Gender : Female
Photo Available

313 ZCN6590863
Name : FAKIRA PENDOR
Father's Name: ARUN PENDOR
House Number :
Age : 46 Gender : Male
Photo Available

314 ZCN6590855
Name : SADHANA PENDOR
Husband's Name: FAKIRA PENDOR
House Number :
Age : 36 Gender : Female
Photo Available

315 ZCN6793640
Name : Rahul Mahon Pogade
Father's Name: Mahon Pogade
House Number :
Age : 29 Gender : Male
Photo Available

316 ZCN6736235
Name : Rekha Jayram Ramgade
Husband's Name: Jayram Ramgade
House Number :
Age : 47 Gender : Female
Photo Available

317 ZCN6590913
Name : CHINTAMAN RAUT
Father's Name: SHANKAR RAUT
House Number :
Age : 36 Gender : Male
Photo Available

318 ZCN6303960
Name : Yogesh Rambhau Raut
Father's Name: Rambhau Raut
House Number :
Age : 34 Gender : Male
Photo Available

319 ZCN6736250
Name : Tejswini Rupesh Raut
Husband's Name: Rupesh Raut
House Number :
Age : 31 Gender : Female
Photo Available

320 ZCN6887590
Name : Manisha Chintaman Raut
Husband's Name: Chintaman Raut
House Number :
Age : 32 Gender : Female
Photo Available

321 ZCN6793707
Name : Punam Yogesh Raut
Husband's Name: Yogesh Raut
House Number :
Age : 30 Gender : Female
Photo Available

322 ZCN6793657
Name : Payal Narendra Soyam
Husband's Name: Narendra Soyam
House Number :
Age : 32 Gender : Female
Photo Available

323 ZCN6590897
Name : LATA SUDIT
Husband's Name: SUNIL SUDIT
House Number :
Age : 31 Gender : Female
Photo Available

324 ZCN6303903
Name : Bhimrao Laxman Sukali
Father's Name: Laxman Sukali
House Number :
Age : 40 Gender : Male
Photo Available

325 ZCN6590822
Name : SAVITA SUKALI
Husband's Name: RAMRAO SUKALI
House Number :
Age : 31 Gender : Female
Photo Available

326 ZCN6619803
Name : NILIMA DEVANAND TANGADE
Husband's Name: DEVANAND TANGADE
House Number :
Age : 34 Gender : Female
Photo Available

327 ZCN7621063
Name : Prathmesh Meshram
Father's Name: subhash
House Number : 27
Age : 25 Gender : Male
Photo Available

328 ZCN7674377
Name : Dipak Bhoiraj Gadai
Father's Name: Bhoiraj Gadai
House Number : 33
Age : 23 Gender : Male
Photo Available

329 CZM0116004
Name : Shankar Mahadev Raut
Father's Name: Mahadev Raut
House Number : 53
Age : 73 Gender : Male
Photo Available

330 CZM0709881
Name : Sulochana Shankar Raut
Husband's Name: Shankar Raut
House Number : 53
Age : 71 Gender : Female
Photo Available

331 ZCN0320143
Name : Pramila Valmik Mahure
Husband's Name: Valmik Mahure
House Number : 54
Age : 69 Gender : Female
Photo Available

332 CZM0735704
Name : Rambhau Mahadev Raut
Father's Name: Mahadev Raut
House Number : 56
Age : 64 Gender : Male
Photo Available

333 CZM0709873
Name : Shakuntala Rambhau Raut
Husband's Name: Rambhau Raut
House Number : 56
Age : 61 Gender : Female
Photo Available

334 CZM0710707
Name : Subhash Mahadev Kodape
Father's Name: Mahadev Kodape
House Number : 57
Age : 56 Gender : Male
Photo Available

335 CZM0709899
Name : Renuka Subhash Kodape
Husband's Name: Subhash Kodape
House Number : 57
Age : 50 Gender : Female
Photo Available

336 CZM0708834
Name : Bharat Laxman Gadai
Father's Name: Laxman Gadai
House Number : 58
Age : 64 Gender : Male
Photo Available

337 CZM0708941
Name : Sindhubai Bharat Gadai
Husband's Name: Bharat Gadai
House Number : 58
Age : 64 Gender : Female
Photo Available

338 CZM0710582
Name : Chandrabhan Gulab Vaghade
Father's Name: Gulab Vaghade
House Number : 61
Age : 69 Gender : Male
Photo Available

339 CZM0710616
Name : Nirmala Chandrabhan Vaghade
Husband's Name: Chandrabhan Vaghade
House Number : 61
Age : 67 Gender : Female
Photo Available

340 ZCN5264098
Name : pravin Chandrabhan Waghade
Mother's Name: Chandrabhan Waghade
House Number : 61
Age : 38 Gender : Male
Photo Available

341 ZCN5264080
Name : Amol Chandrabhan Waghade
Father's Name: Chandrabhan Waghade
House Number : 61
Age : 36 Gender : Male
Photo Available

342 ZCN1304013
Name : Goshinath Narayan Dhobe
Father's Name: Narayan Dhobe
House Number : 62
Age : 46 Gender : Male
Photo Available

343 ZCN5149083
Name : Vishwanath Narayan Dhobe
Father's Name: Narayan Dhobe
House Number : 62
Age : 43 Gender : Male
Photo Available

344 CZM0710673
Name : Narayan Naththu Ghobe
Father's Name: Naththu Ghobe
House Number : 62
Age : 74 Gender : Male
Photo Available

345 CZM0710665
Name : Kanta Narayan Ghobe
Husband's Name: Narayan Ghobe
House Number : 62
Age : 71 Gender : Female
Photo Available

346 CZM0710145
Name : Kishor Bhaurao Dudhakohal
Father's Name: Bhaurao Dudhakohal
House Number : 64
Age : 44 Gender : Male
Photo Available

347 ZCN7428303
Name : Shanta Bhaurav Dudhakohale
Husband's Name: Bhaurav Dudhakohale
House Number : 64
Age : 69 Gender : Female
Photo Available

348 CZM0710855
Name : Sandeep Mahadev Raut
Father's Name: Mahadev Raut
House Number : 66
Age : 43 Gender : Male
Photo Available

349 CZM0735456
Name : Kaushalya Jaman Gajar
Husband's Name: Jaman Gajar
House Number : 67
Age : 69 Gender : Female
Photo Available

350 ZCN5264122
Name : Dipak Jaman Gajar
Father's Name: Jaman Gagar
House Number : 67
Age : 34 Gender : Male
Photo Available

351 CZM0710590
Name : Samitra Dhondaba Ambadere
Husband's Name: Dhondaba Ambadere
House Number : 68
Age : 69 Gender : Female
Photo Available

352 CZM0710343
Name : Ramesh Dhondaba Ambadere
Father's Name: Dhondaba Ambadere
House Number : 68
Age : 44 Gender : Male
Photo Available

353 ZCN5264106
Name : Denesh Dhondba Ambadere
Father's Name: Dhondba Ambadere
House Number : 68
Age : 38 Gender : Male
Photo Available

354 CZM0735308
Name : Shankar Narayan Meshram
Father's Name: Narayan Meshram
House Number : 69
Age : 68 Gender : Male
Photo Available

355 CZM0710111
Name : Manda Shankar Meshram
Husband's Name: Shankar Meshram
House Number : 69
Age : 64 Gender : Female
Photo Available

356 ZCN5264114
Name : Satish Shankar Meshram
Father's Name: Shankar Meshram
House Number : 69
Age : 33 Gender : Male
Photo Available

357 CZM0710939
Name : Vilas Haribhau Soyam
Father's Name: Haribhau Soyam
House Number : 74
Age : 48 Gender : Male
Photo Available

358 CZM0710830
Name : Vinod Haribhau Soyam
Father's Name: Haribhau Soyam
House Number : 74
Age : 46 Gender : Male
Photo Available

359 CZM0710798
Name : Ravindra Haribhau Soyam
Father's Name: Haribhau Soyam
House Number : 74
Age : 44 Gender : Male
Photo Available

360 ZCN5264130
Name : Narendra Haribhau Soyam
Father's Name: Shanta Soyam
House Number : 74
Age : 41 Gender : Male
Photo Available

361 CZM0709048
Name : Nalubai Mohan Pongade
Husband's Name: Mohan Pongade
House Number : 75
Age : 59 Gender : Female
Photo Available

362 ZCN7685712
Name : Samiksha Pongade
Husband's Name: Ashish Pongade
House Number : 75
Age : 29 Gender : Female
Photo Available

363 CZM0735332
Name : Abhiman Ladabaji Gadai
Father's Name: Ladabaji Gadai
House Number : 76
Age : 74 Gender : Male
Photo Available

364 CZM0710038
Name : Kamla Abhiman Gadai
Husband's Name: Abhiman Gadai
House Number : 76
Age : 70 Gender : Female
Photo Available

365 CZM0710475
Name : Gulab Larubaji Gadai
Father's Name: Larubaji Gadai
House Number : 77
Age : 72 Gender : Male
Photo Available

366 CZM0708867
Name : Maroti Vitththal Rao Kove
Father's Name: Vitththal Rao Kove
House Number : 78
Age : 53 Gender : Male
Photo Available

367 ZCN0320179
Name : Eknath Chintaman Mahapure
Father's Name: Chintaman Mahapure
House Number : 81
Age : 74 Gender : Male
Photo Available

368 ZCN0320189
Name : Sanjay Eknath Mahapure
Father's Name: Eknath Mahapure
House Number : 81
Age : 52 Gender : Male
Photo Available

369 CZM0710210
Name : Sangitrao Eknath Mahapure
Father's Name: Eknath Mahapure
House Number : 81
Age : 48 Gender : Male
Photo Available

370 CZM0709469
Name : Chanda Sanjay Mahapure
Husband's Name: Sanjay Mahapure
House Number : 81
Age : 47 Gender : Female
Photo Available

371 CZM0710921
Name : Vandana Sangeeta Mahapure
Husband's Name: Sangeeta Mahapure
House Number : 81
Age : 43 Gender : Female
Photo Available

372 ZCN5264189
Name : Raju Eknath Mahapure
Father's Name: Eknath Mahapure
House Number : 81
Age : 40 Gender : Male
Photo Available

373 ZCN5264171
Name : Ujawala vijay Mahapure
Husband's Name: vijay Mahapure
House Number : 81
Age : 34 Gender : Female
Photo Available

374 ZCN5264163
Name : Vijay Eknath Mahapure
Father's Name: Eknath Mahapure
House Number : 81
Age : 31 Gender : Male
Photo Available

375 ZCN4107116
Name : Pooja Mukinda Mahapure
Husband's Name: Mukinda Mahapure
House Number : 82
Age : 38 Gender : Female
Photo Available

376 CZM0710467
Name : Sindhu Mahadev Mahure
Husband's Name: Mahadev Mahure
House Number : 83
Age : 54 Gender : Female
Photo Available

377 ZCN7703598
Name : Nayana Gadai
Father's Name: Sheshrao Gadai
House Number : 84
Age : 21 Gender : Female
Photo Available

378 ZCN7633266
Name : karan pimpalakar
Father's Name: suresh pimpalakar
House Number : 145
Age : 29 Gender : Male
Photo Available

379 ZCN7686314
Name : Dinesh Laxman Ijpade
Father's Name: Laxman Ijpade
House Number : 492
Age : 24 Gender : Male
Photo Available

380 CZM0710079
Name : Prahlad Dynaneshvar Ramgade
Father's Name: Dynaneshvar Ramgade
House Number : 59 1
Age : 50 Gender : Male
Photo Available

381 CZM0710152
Name : Gyneshavar Chimana Ramgade
Father's Name: Chimana Ramgade
House Number : 591
Age : 77 Gender : Male
Photo Available

382 CZM0709428
Name : Panchafula Gyneshavar Ramgade
Husband's Name: Gyneshavar Ramgade
House Number : 591
Age : 72 Gender : Female
Photo Available

383 CZM0710103
Name : Shalutai Namdev Meshram
Husband's Name: Namdev Meshram
House Number : 72 1
Age : 47 Gender : Female
Photo Available

384 CZM0735746
Name : Anita Dynaneshvar Dho Te
Husband's Name: Dynaneshvar Dho Te
House Number : 722
Age : 50 Gender : Female
Photo Available

385 CZM0721928
Name : Rupesh Kavduji Raut
Father's Name: Kavduji Raut
House Number : 1500
Age : 41 Gender : Male
Photo Available

386 ZCN7793870
Name : Komal Raju Mahapure
Father's Name: Raju Eknath Mahapure
House Number : 81
Age : 24 Gender : Female
Photo Available

387 ZCN7873656
Name : Khushal Rambhau Zunge
Mother's Name: Anusaya zunge
House Number : 33
Age : 25 Gender : Male
Photo Available

388 ZCN7924152
Name : vinayak chandrabhan Meshram
Others: Savita Meshram
House Number : 65
Age : 38 Gender : Male
Photo Available

389 ZCN8187296
Name : Dema Laxman Kuratkar
Others: Gaju kokare
House Number : 55
Age : 57 Gender : Male
Photo Available

390 ZCN8187254
Name : Somabai Dema Kuratkar
Father's Name: Gaju Kokare
House Number : 55
Age : 46 Gender : Female
Photo Available

391 ZCN6619811
Name : GITA DIPAK GAJAR
Husband's Name: DIPAK GAJAR
House Number :
Age : 32 Gender : Female
Photo Available

392 ZCN6721427
Name : Sarita Umesh Kasar
Husband's Name: Umesh Kasar
House Number :
Age : 35 Gender : Female
Photo Available

393 ZCN6793749
Name : Sumitra Anil Mahapure
Husband's Name: Anil Mahapure
House Number :
Age : 28 Gender : Female
Photo Available

394 ZCN6793731
Name : Rameshwar Gajanan Mandale
Father's Name: Gajanan Mandale
House Number :
Age : 28 Gender : Male
Photo Available

395 ZCN6793756
Name : Pandurang Devarav Nagose
Father's Name: Devarav Nagose
House Number :
Age : 44 Gender : Male
Photo Available

396 ZCN6793723
Name : Usha Pandurang Nagose
Husband's Name: Pandurang Nagose
House Number :
Age : 39 Gender : Female
Photo Available

397 ZCN6793715
Name : Sagar Ramesh Nagose
Father's Name: Ramesh Nagose
House Number :
Age : 29 Gender : Male
Photo Available

398 ZCN7703655
Name : Anil Krushnaji Mokashe
Mother's Name: Tara Mokashe
House Number : 01
Age : 26 Gender : Male
Photo Available

399 ZCN7101454
Name : chandrkala more
Husband's Name: abhiman more
House Number : 01
Age : 56 Gender : Female
Photo Available

400 ZCN7667736
Name : Gopal Dayare
Mother's Name: Gumfa Dayare
House Number : 1
Age : 24 Gender : Male
Photo Available

401 ZCN7682123
Name : Vishal Mukinda Gadekar
Father's Name: Mukinda Gadekar
House Number : 1
Age : 21 Gender : Male
Photo Available

402 ZCN7697014
Name : Kiran Niranjan More
Husband's Name: Niranjan Punjaram More
House Number : 1
Age : 22 Gender : Female
Photo Available

403 ZCN7665938
Name : Puja Diwakar Gadai
Husband's Name: Diwakar Gadai
House Number : 4
Age : 27 Gender : Female
Photo Available

404 ZCN7646268
Name : Durga Dayare
Mother's Name: Gumfa Mahadeo Dayare Dayare
House Number : 21
Age : 28 Gender : Female
Photo Available

405 ZCN7646250
Name : Ankita Gajbe
Father's Name: Gajanan Gajbe
House Number : 35
Age : 23 Gender : Female
Photo Available

406 ZCN7668056
Name : Harshal Gadai
Father's Name: Rajendra Gadai
House Number : 61
Age : 22 Gender : Male
Photo Available

407 CZM0710012
Name : Vanita Dynaneshvar Mahapure
Husband's Name: Dynaneshvar Mahapure
House Number : 82
Age : 56 Gender : Female
Photo Available

408 CZM0708560
Name : Dynaneshvar Ranu Mahapure
Father's Name: Ranu Mahapure
House Number : 82
Age : 43 Gender : Male
Photo Available

409 CZM0710269
Name : Mahadev Shankar Mahure
Father's Name: Shankar Mahure
House Number : 82
Age : 52 Gender : Male
Photo Available

410 ZCN7646243
Name : Shital Waghade
Father's Name: Bandu Waghade Waghade
House Number : 82
Age : 22 Gender : Female
Photo Available

411 CZM0710442
Name : Suman Bhagatarav Bhagade
Husband's Name: Bhagatarav Bhagade
House Number : 84
Age : 46 Gender : Female
Photo Available

412 ZCN7428311
Name : Shankar Laxman Gadai
Father's Name: Laxman Gadai
House Number : 84
Age : 68 Gender : Male
Photo Available

413 CZM0710384
Name : Gangabai Shankar Gadai
Husband's Name: Shankar Gadai
House Number : 84
Age : 63 Gender : Female
Photo Available

414 CZM0710491
Name : Sheshrao Shankar Gadai
Father's Name: Shankar Gadai
House Number : 84
Age : 47 Gender : Male
Photo Available

415 CZM0710392
Name : Laxmi Sheshrao Gadai
Husband's Name: Sheshrao Gadai
House Number : 84
Age : 46 Gender : Female
Photo Available

416 CZM0735282
Name : Dhamarraj Vaghujee Mandale
Father's Name: Vaghujee Mandale
House Number : 84 A
Age : 76 Gender : Male
Photo Available

417 CZM0708792
Name : Gajanan Dharmraj Mandale
Father's Name: Dharmraj Mandale
House Number : 84 A
Age : 56 Gender : Male
Photo Available

418 CZM0710533
Name : Susheela Gajanan Mandale
Husband's Name: Gajanan Mandale
House Number : 84 A
Age : 54 Gender : Female
Photo Available

419 CZM0735514
Name : Heera Dharmraj Mandale
Father's Name: Dharmraj Mandale
House Number : 84 A
Age : 50 Gender : Male
Photo Available

420 CZM0709618
Name : Pramila Heera Mandale
Husband's Name: Heera Mandale
House Number : 84 A
Age : 43 Gender : Female
Photo Available

421 CZM0709907
Name : Chhaya Balwant Bhise
Husband's Name: Balwant Bhise
House Number : 89
Age : 52 Gender : Female
Photo Available

422 CZM0709923
Name : Laxmi Keshav Gadai
Husband's Name: Keshav Gadai
House Number : 89
Age : 60 Gender : Female
Photo Available

423 CZM0708578
Name : Piraba Maroti Bhise
Father's Name: Maroti Bhise
House Number : 91
Age : 77 Gender : Male
Photo Available

424 ZCN4107090
Name : Ramesh Virji Bhise
Father's Name: Virji Bhise
House Number : 91
Age : 77 Gender : Male
Photo Available

425 CZM0710889
Name : Meera Piraba Bhise
Husband's Name: Piraba Bhise
House Number : 91
Age : 69 Gender : Female
Photo Available

426 ZCN6111041
Name : Manohar Deewan Marathe
Father's Name: Deewan Marathe
House Number : 91
Age : 39 Gender : Male
Photo Available

427 CZM0710293
Name : Panchafula Laxman Sukali
Husband's Name: Laxman Sukali
House Number : 91
Age : 61 Gender : Female
Photo Available

428 CZM0735449
Name : Rukhama Divavya Marathe
Husband's Name: Divavya Marathe
House Number : 91 A
Age : 76 Gender : Female
Photo Available

429 CZM0709592
Name : Shalutai Babarao Kasar
Husband's Name: Babarao Kasar
House Number : 91b
Age : 44 Gender : Female
Photo Available

430 CZM0735530
Name : Nirmala Rama Surapam
Husband's Name: Rama Surapam
House Number : 94
Age : 63 Gender : Female
Photo Available

431 CZM0710780
Name : Namdev Tulsiram Kasarakhede
Father's Name: Tulsiram Kasarakhede
House Number : 95
Age : 79 Gender : Male
Photo Available

432 CZM0709568
Name : Kishor Namdev Kasarakhede
Father's Name: Namdev Kasarakhede
House Number : 95
Age : 45 Gender : Male
Photo Available

433 CZM0735399
Name : Damadu Chimana Ramgade
Father's Name: Chimana Ramgade
House Number : 98
Age : 72 Gender : Male
Photo Available

434 ZCN7428329
Name : Jairam Ukanda Vatode
Father's Name: Ukanda Vatode
House Number : 100
Age : 60 Gender : Male
Photo Available

435 CZM0735407
Name : Punjaram Abhiman More
Father's Name: Abhiman More
House Number : 101
Age : 59 Gender : Male
Photo Available

436 ZCN7672173
Name : Santosh Manik Atram
Father's Name: manik atram
House Number : 103
Age : 22 Gender : Male
Photo Available

437 CZM0708909
Name : Mahadev Shankar Atram
Father's Name: Shankar Atram
House Number : 107
Age : 78 Gender : Male
Photo Available

438 CZM0709519
Name : Rayaja Mahadev Atram
Husband's Name: Mahadev Atram
House Number : 107
Age : 73 Gender : Female
Photo Available

439 CZM0735357
Name : Manik Mahadev Atram
Father's Name: Mahadev Atram
House Number : 107
Age : 55 Gender : Male
Photo Available

440 CZM0709642
Name : Anusaya Manik Atram
Husband's Name: Manik Atram
House Number : 107
Age : 46 Gender : Female
Photo Available

441 ZCN7635386
Name : Roshan Mandale
Father's Name: Suresh Mandale
House Number : 110
Age : 24 Gender : Male
Photo Available

442 CZM0709337
Name : Suresh Ram Rao Bhise
Father's Name: Ram Rao Bhise
House Number : 113
Age : 56 Gender : Male
Photo Available

443 CZM0709725
Name : Dugar Vijay Rao Bhise
Husband's Name: Vijay Rao Bhise
House Number : 113
Age : 56 Gender : Female
Photo Available

444 CZM0709998
Name : Pushpa Suresh Bhise
Husband's Name: Suresh Bhise
House Number : 113
Age : 54 Gender : Female
Photo Available

445 CZM0709022
Name : Vijay Ram Rao Bhise
Father's Name: Ram Rao Bhise
House Number : 113
Age : 48 Gender : Male
Photo Available

446 ZCN7616519
Name : Rahul Bhise
Father's Name: Vijay
House Number : 113
Age : 25 Gender : Male
Photo Available

447 ZCN5264213
Name : Murlidhar Giridhar Bhoyar
Father's Name: Giridhar Bhoyar
House Number : 113
Age : 38 Gender : Male
Photo Available

448 CZM0710368
Name : Indubai Giridhar Bhoyar
Husband's Name: Giridhar Bhoyar
House Number : 113 A
Age : 69 Gender : Female
Photo Available

449 CZM0708610
Name : Naresh Ram Rao Bhise
Father's Name: Ram Rao Bhise
House Number : 118
Age : 59 Gender : Male
Photo Available

450 CZM0708685
Name : Rukhma Naresh Bhise
Husband's Name: Naresh Bhise
House Number : 118
Age : 54 Gender : Female
Photo Available

451 CZM0709972
Name : Renuka Devrao Nagose
Husband's Name: Devrao Nagose
House Number : 118
Age : 68 Gender : Female
Photo Available

452 CZM0735464
Name : Bandu Devraoji Nagose
Father's Name: Devraoji Nagose
House Number : 118
Age : 51 Gender : Male
Photo Available

453 ZCN7703341
Name : Shital Bandu Nagose
Father's Name: Bandu Deorao Nagose
House Number : 118
Age : 22 Gender : Female
Photo Available

454 CZM0710228
Name : Maroti Dasaru Nagose
Father's Name: Dasaru Nagose
House Number : 120
Age : 74 Gender : Male
Photo Available

455 CZM0708719
Name : Anjana Maroti Nagose
Husband's Name: Maroti Nagose
House Number : 120
Age : 64 Gender : Female
Photo Available

456 CZM0735423
Name : Ramesh Dasaru Nagose
Father's Name: Dasaru Nagose
House Number : 120
Age : 59 Gender : Male
Photo Available

457 CZM0735381
Name : Manda Ramesh Nagose
Husband's Name: Ramesh Nagose
House Number : 120
Age : 54 Gender : Female
Photo Available

458 CZM0735522
Name : Ranjana Vitthal Nagose
Husband's Name: Vitthal Nagose
House Number : 120
Age : 46 Gender : Female
Photo Available

459 ZCN7695042
Name : Pratiksha Sagar Nagose
Husband's Name: Sagar Nagose
House Number : 120
Age : 23 Gender : Female
Photo Available

460 CZM0710897
Name : Vasudev Sakharam Tarade
Father's Name: Sakharam Tarade
House Number : 120
Age : 72 Gender : Male
Photo Available

461 ZCN5264221
Name : Mohan Wasudev Tarade
Father's Name: Wasudev Tarade
House Number : 120
Age : 31 Gender : Male
Photo Available

462 CZM0709071
Name : Rukhma Naththu Nehare
Husband's Name: Naththu Nehare
House Number : 121
Age : 82 Gender : Female
Photo Available

463 CZM0710723
Name : Santosh Kanajee Nehare
Father's Name: Kanajee Nehare
House Number : 121
Age : 70 Gender : Male
Photo Available

464 CZM0709964
Name : Tai Santosh Nehare
Husband's Name: Santosh Nehare
House Number : 121
Age : 65 Gender : Female
Photo Available

465 CZM0708636
Name : Bhaskar Natthu Nehare
Father's Name: Natthu Nehare
House Number : 121
Age : 53 Gender : Male
Photo Available

466 CZM0709857
Name : Sunita Bhaskar Nehare
Husband's Name: Bhaskar Nehare
House Number : 121
Age : 50 Gender : Female
Photo Available

467 CZM0735480
Name : Maroti Bondar Sudit
Father's Name: Bondar Sudit
House Number : 122
Age : 62 Gender : Male
Photo Available

468 ZCN4107108
Name : Sunil Maroti Sudit
Father's Name: Maroti Sudit
House Number : 122
Age : 62 Gender : Male
Photo Available

469 CZM0709295
Name : Seeta Maroti Sudit
Husband's Name: Maroti Sudit
House Number : 122
Age : 54 Gender : Female
Photo Available

470 CZM0710822
Name : Bhaurao Sudis Bondar
Father's Name: Sudis Bondar
House Number : 123
Age : 48 Gender : Male
Photo Available

471 CZM0709287
Name : Anita Bhaurao Sudit
Husband's Name: Bhaurao Sudit
House Number : 123
Age : 45 Gender : Female
Photo Available

472 ZCN7655111
Name : VIJAY SUDIT
Mother's Name: ANITA SUDIT
House Number : 123
Age : 27 Gender : Male
Photo Available

473 ZCN7655087
Name : JYOTI SUDIT
Husband's Name: AJAY SUDIT SUDIT
House Number : 123
Age : 26 Gender : Female
Photo Available

474 CZM0710046
Name : Suryakanta Ramesh Madavi
Husband's Name: Ramesh Madavi
House Number : 125
Age : 45 Gender : Female
Photo Available

475 CZM0708891
Name : Ramesh Ramdas Madavi
Father's Name: Ramdas Madavi
House Number : 127
Age : 50 Gender : Male
Photo Available

476 CZM0708594
Name : Seeta Ram Rao Bhise
Husband's Name: Ram Rao Bhise
House Number : 130
Age : 94 Gender : Female
Photo Available

477 ZCN5149117
Name : Ganesh Ram Rao Bhise
Father's Name: Ram Rao Bhise
House Number : 130
Age : 68 Gender : Male
Photo Available

478 CZM0708677
Name : Meera Ganesh Bhise
Husband's Name: Ganesh Bhise
House Number : 130
Age : 62 Gender : Female
Photo Available

479 ZCN5264239
Name : Mukesh Ganesh Bhise
Father's Name: Ganesh Bhise
House Number : 130
Age : 33 Gender : Male
Photo Available

480 CZM0709527
Name : kavduji sitaram kasar
Father's Name: Seetaram Kasar
House Number : 1041
Age : 77 Gender : Male
Photo Available

481 CZM0710418
Name : Rekha Suresh Kasar
Husband's Name: Suresh Kasar
House Number : 1042
Age : 56 Gender : Female
Photo Available

482 CZM0709501
Name : Renuka Sham Rao Kasar
Father's Name: Sham Rao Kasar
House Number : 1042
Age : 53 Gender : Female
Photo Available

483 CZM0708735
Name : Nirmala Devrao Kasar
Husband's Name: Devrao Kasar
House Number : 104 3
Age : 56 Gender : Female
Photo Available

484 ZCN0320234
Name : Devrao Gulab Kasar
Father's Name: Gulab Kasar
House Number : 1043
Age : 67 Gender : Male
Photo Available

485 CZM0708693
Name : Tai Rambhau Kasar
Husband's Name: Rambhau Kasar
House Number : 1051
Age : 64 Gender : Female
Photo Available

486 CZM0735290
Name : Vasanta Kisan Ghodam
Father's Name: Kisan Ghodam
House Number : 1052
Age : 74 Gender : Male
Photo Available

487 CZM0735415
Name : Kamla Vasant Rao Ghodam
Husband's Name: Vasant Rao Ghodam
House Number : 1052
Age : 69 Gender : Female
Photo Available

488 ZCN7671985
Name : gajanan ghodam
Father's Name: Vasanta Ghodam
House Number : 1052
Age : 31 Gender : Male
Photo Available

489 ZCN7670821
Name : Shital Gajanan Ghodam
Mother's Name: Gajanan Ghodam
House Number : 1052
Age : 28 Gender : Female
Photo Available

490 CZM0709477
Name : Shankar Mahadev Mahapure
Father's Name: Mahadev Mahapure
House Number : 1091
Age : 60 Gender : Male
Photo Available

491 ZCN4107124
Name : Sunil Shankar Mahapure
Father's Name: Shankar Mahapure
House Number : 1091
Age : 60 Gender : Male
Photo Available

492 CZM0709766
Name : Maya Shankar Mahapure
Husband's Name: Shankar Mahapure
House Number : 1091
Age : 59 Gender : Female
Photo Available

493 ZCN5264247
Name : Anil Shankar Mahapure
Father's Name: Shankar Mahapure
House Number : 1091
Age : 34 Gender : Male
Photo Available

494 ZCN7696636
Name : Tejaswini Suresh Gotral
Others: Madhukar Mahadeo Mahapure
House Number : 1092
Age : 21 Gender : Female
Photo Available

495 CZM0709931
Name : Madhukar Mahadev Mahapure
Father's Name: Mahadev Mahapure
House Number : 1092
Age : 70 Gender : Male
Photo Available

496 CZM0709915
Name : Shalini Madhukar Mahapure
Husband's Name: Madhukar Mahapure
House Number : 1092
Age : 67 Gender : Female
Photo Available

497 ZCN5264254
Name : Shreekant Madhukar Mahapure
Father's Name: Madhukar Mahapure
House Number : 1092
Age : 38 Gender : Male
Photo Available

498 ZCN4107041
Name : Laxman Dashrath Meshram
Father's Name: Dashrath Meshram
House Number : 109 3
Age : 61 Gender : Male
Photo Available

499 CZM0709956
Name : Lata Dashrath Meshram
Husband's Name: Dashrath Meshram
House Number : 109 3
Age : 59 Gender : Female
Photo Available

500 ZCN5264197
Name : Sharda Lakshman Meshram
Husband's Name: Lakshman Meshram
House Number : 109 3
Age : 37 Gender : Female
Photo Available

501 ZCN5264205
Name : Ram Dashrath Meshram
Father's Name: Dashrath Meshram
House Number : 109 3
Age : 34 Gender : Male
Photo Available

502 CZM0710087
Name : Suresh Vasanta Mandale
Father's Name: Vasanta Mandale
House Number : 110 2
Age : 46 Gender : Male
Photo Available

503 CZM0710301
Name : Vanita Suresh Mandale
Husband's Name: Suresh Mandale
House Number : 110 2
Age : 43 Gender : Female
Photo Available

504 CZM0710749
Name : Pundlik Maroti Nagose
Father's Name: Maroti Nagose
House Number : 120 Y1
Age : 49 Gender : Male
Photo Available

505 CZM0710319
Name : Vitthal Marot Rao Nagose
Father's Name: Marot Rao Nagose
House Number : 120y1
Age : 54 Gender : Male
Photo Available

506 ZCN7731235
Name : Shubham Mandale
Father's Name: Hira Mandale
House Number : 84
Age : 21 Gender : Male
Photo Available

507 ZCN7875685
Name : Mamta Nagose
Father's Name: vithal Nagose
House Number : 55
Age : 23 Gender : Female
Photo Available

508 ZCN7922693
Name : sarla vijay bhise
Others: Umesh bhise
House Number : 67
Age : 35 Gender : Female
Photo Available

509 ZCN7923477
Name : Komal Rameshwar Gadai
Husband's Name: Rameshwar Gadai
House Number : 87
Age : 23 Gender : Female
Photo Available

510 ZCN7923444
Name : Kalinda Nitin Meshram
Husband's Name: Nitin Meshram
House Number : 65
Age : 27 Gender : Female
Photo Available

511 ZCN7923428
Name : Jyoti Rama Surpam
Mother's Name: Nirmala Surpam
House Number : 56
Age : 25 Gender : Female
Photo Available

512 ZCN7923402
Name : Rama Suryabhan Surpam
Others: Nirmala surpam
House Number : 65
Age : 56 Gender : Male
Photo Available

513 ZCN7923766
Name : Achal Vithal Nagose
Others: Mamta Nagose
House Number : 44
Age : 21 Gender : Male
Photo Available

514 ZCN7929912
Name : Harish Vitthal Nagose
Mother's Name: Ranjana Vitthal Nagose
House Number : 120
Age : 23 Gender : Male
Photo Available

515 ZCN7933120
Name : Swati pravin Waghade
Husband's Name: pravin waghade
House Number : 54
Age : 34 Gender : Female
Photo Available

516 ZCN7962939
Name : DURGA GOPAL BHISE
Husband's Name: GOPAL NARESH BHISE
House Number : GOPAL BHISE
Age : 20 Gender : Female
Photo Available

517 ZCN8178667
Name : punamchand Bhashkar Nehare
Father's Name: Bhaskar Nehare
House Number : 121
Age : 20 Gender : Male
Photo Available

518 ZCN8188054
Name : Ajay subhash Joshi
Others: varsha Bhoyar
House Number : 96
Age : 29 Gender : Male
Photo Available

519 ZCN6303853
Name : amol ajayrao gajar
Father's Name: Ajay gajar
House Number :
Age : 34 Gender : Male
Photo Available

520 ZCN6303861
Name : Amit Ajay Garaj
Father's Name: Ajay Gajar
House Number :
Age : 32 Gender : Male
Photo Available

521 ZCN6793764
Name : Durga Ram Gonde
Husband's Name: Ram Gonde
House Number :
Age : 31 Gender : Female
Photo Available

522 ZCN6887616
Name : Krushna Raju Mahapure
Father's Name: Raju Mahapure
House Number :
Age : 27 Gender : Male
Photo Available

523 ZCN6303879
Name : Ramesh Radhelal Salunke
Father's Name: Radhelal Salunke
House Number :
Age : 40 Gender : Male
Photo Available

524 ZCN6303887
Name : Sau. Sunita Ramesh Salunke
Husband's Name: Ramesh Salunke
House Number :
Age : 39 Gender : Female
Photo Available

525 ZCN6303895
Name : Mangala Bhimrao Sukali
Husband's Name: Bhimrao Sukali
House Number :
Age : 33 Gender : Female
Photo Available

526 ZCN6303838
Name : Akshay Diwakar Tidake
Father's Name: Diwakar Tidake
House Number :
Age : 32 Gender : Male
Photo Available

527 ZCN6858237
Name : Bharati Akshay Tidake
Husband's Name: Akshay Tidake
House Number :
Age : 28 Gender : Female
Photo Available

528 ZCN7716137
Name : aruna amol gajar
Husband's Name: amol gajar
House Number : at.mhasola, post.katri, kalam
Age : 30 Gender : Female
Photo Available

529 ZCN7428345
Name : Dhanraj Vitthal Gajar
Father's Name: Vitthal Gajar
House Number : 1
Age : 59 Gender : Male
Photo Available

530 ZCN7428352
Name : Radha Bai Dhanraj Gajar
Husband's Name: Dhanraj Gajar
House Number : 1
Age : 55 Gender : Female
Photo Available

531 CZM1547934
Name : Sangeeta Dipakrao Zauge
Husband's Name: Dipakrao Zauge
House Number : 1
Age : 41 Gender : Female
Photo Available

532 ZCN0320278
Name : Sakharabai Radhelal Salunke
Husband's Name: Radhelal Salunke
House Number : 4
Age : 72 Gender : Female
Photo Available

533 CZM1547785
Name : Sham Rao Radhelal Salunke
Father's Name: Radhelal Salunke
House Number : 4
Age : 46 Gender : Male
Photo Available

534 CZM0735670
Name : Ramu Radhelal Salunke
Father's Name: Radhelal Salunke
House Number : 4
Age : 44 Gender : Male
Photo Available

535 CZM1547801
Name : Laxman Salunke
Father's Name: Salunke
House Number : 4
Age : 42 Gender : Male
Photo Available

536 CZM0735548
Name : Prabhakar Narsu Zunge
Father's Name: Narsu Zunge
House Number : 5
Age : 76 Gender : Male
Photo Available

537 CZM0710327
Name : Deepak Prabhakar Zunge
Father's Name: Prabhakar Zunge
House Number : 5
Age : 44 Gender : Male
Photo Available

538 CZM0735555
Name : Ajay Rambhau Gajar
Father's Name: Rambhau Gajar
House Number : 7
Age : 61 Gender : Male
Photo Available

539 ZCN7428360
Name : Kamal Ajay Gajar
Husband's Name: Ajay Gajar
House Number : 7
Age : 58 Gender : Female
Photo Available

540 CZM0735563
Name : Rameshwar Pandurang Bhise
Father's Name: Pandurang Bhise
House Number : 8
Age : 45 Gender : Male
Photo Available

541 CZM0735571
Name : Sumitra Rameshwar Bhise
Husband's Name: Rameshwar Bhise
House Number : 8
Age : 43 Gender : Female
Photo Available

542 ZCN6110860
Name : Prakash Bharat Bhise
Father's Name: Bharat Bhise
House Number : 8
Age : 41 Gender : Male
Photo Available

543 ZCN5149125
Name : Maya Ragho Pote
Father's Name: Ragho Pote
House Number : 8
Age : 34 Gender : Female
Photo Available

544 ZCN0320357
Name : Baban Bhagwan Pendor
Father's Name: Bhagwan Pendor
House Number : 14
Age : 69 Gender : Male
Photo Available

545 ZCN0320367
Name : Tai Baban Pendore
Husband's Name: Baban Pendore
House Number : 14
Age : 67 Gender : Female
Photo Available

546 ZCN7621048
Name : Tejas Meshram
Father's Name: Subhash
House Number : 27
Age : 24 Gender : Male
Photo Available

547 CZM0735324
Name : Moreshwar Pandurang Bhise
Father's Name: Pandurang Bhise
House Number : 5 1
Age : 41 Gender : Male
Photo Available

548 ZCN6111066
Name : Kavita Moreshwar Bhise
Husband's Name: Moreshwar Bhise
House Number : 5 1
Age : 36 Gender : Female
Photo Available

549 ZCN0320288
Name : Hanuman Prabhakar Zunge
Father's Name: Prabhakar Zunge
House Number : 5 1
Age : 55 Gender : Male
Photo Available

550 CZM0735639
Name : Satyabhama Hanuman Zunge
Husband's Name: Hanuman Zunge
House Number : 5 1
Age : 54 Gender : Female
Photo Available

551 CZM0710640
Name : Chandrashekhar Prabhakar Zunge
Father's Name: Prabhakar Zunge
House Number : 5 2
Age : 46 Gender : Male
Photo Available

552 CZM0710657
Name : Sharda Chandrashekhar Zunge
Husband's Name: Chandrashekhar Zunge
House Number : 5 2
Age : 46 Gender : Female
Photo Available

553 CZM0735720
Name : Maroti Narsu Zunge
Father's Name: Narsu Zunge
House Number : 61
Age : 67 Gender : Male
Photo Available

554 CZM0735738
Name : Tai Maroti Zunge
Husband's Name: Maroti Zunge
House Number : 61
Age : 65 Gender : Female
Photo Available

555 ZCN0320377
Name : Padmakar Prabhakar Zunge
Father's Name: Prabhakar Zunge
House Number : 62
Age : 62 Gender : Male
Photo Available

556 ZCN1304120
Name : Ashabai Padmakar Zunge
Husband's Name: Padmakar Zunge
House Number : 62
Age : 59 Gender : Female
Photo Available

557 ZCN7073497
Name : chindhuji bhagawan kasar
Father's Name: bhagawan kasar
House Number : 75
Age : 62 Gender : Male
Photo Available

558 CZM0735340
Name : Rajendra Gulab Jivatode
Father's Name: Gulab Jivatode
House Number : 8 1
Age : 45 Gender : Male
Photo Available

559 ZCN4107058
Name : Pratiksha Rajendra Jivatode
Husband's Name: Rajendra Jivatode
House Number : 8 1
Age : 45 Gender : Female
Photo Available

560 ZCN0320341
Name : Jaivant Shivram Pendor
Father's Name: Shivram Pendor
House Number : 12 2
Age : 63 Gender : Male
Photo Available

561 CZM0710962
Name : Suman Jaivant Pendor
Husband's Name: Jaivant Pendor
House Number : 12 2
Age : 60 Gender : Female
Photo Available

562 ZCN7793938
Name : Bajarang Padmakar Zunge
Father's Name: Padmakar Zunge
House Number : 62
Age : 22 Gender : Male
Photo Available

563 ZCN7794001
Name : Priya Chandrashekhar Zunge
Father's Name: Chandrashekhar Zunge
House Number : 5-2
Age : 23 Gender : Female
Photo Available

564 ZCN7795768
Name : Raju Shabu Salunke
Others: Radhelal Shabu Salunke
House Number : 4
Age : 54 Gender : Male
Photo Available

565 ZCN7875735
Name : vishal Bhise
Mother's Name: kalpana Bhise
House Number : 49
Age : 20 Gender : Male
Photo Available

566 ZCN7901283
Name : Archana Amit Gajar
Husband's Name: Amit Gajar
House Number : 47
Age : 30 Gender : Female
Photo Available

567 ZCN7928450
Name : PUJA MORE
Husband's Name: DWARKA MORE
House Number : MHASOLA
Age : 35 Gender : Female
Photo Available

568 ZCN7945421
Name : PUJA NAGO GADAIKAR
Father's Name: NAGO VANAVASI GADAIKAR
House Number : Mhasola
Age : 35 Gender : Female
Photo Available

569 ZCN7964117
Name : DADA LAXMAN BHUJADE
Father's Name: LAXMAN BHUJADE
House Number : AT MASOLA POST KATRI
Age : 76 Gender : Male
Photo Available

570 ZCN7977002
Name : Nikhil Shilanand Bhujade
Father's Name: Shilanand Bhaurao Bhujade
House Number : at Mhasola Taluka Kalam
Age : 22 Gender : Male
Photo Available

571 ZCN8183378
Name : MANDA MAHADEV BORJWADE
Husband's Name: MAHADEV BORJWADE
House Number : KANHOLI
Age : 33 Gender : Female
Photo Available

572 ZCN6619860
Name : Dipali Bhise
Husband's Name: PRAKASH BHISE
House Number :
Age : 31 Gender : Female
Photo Available

573 ZCN6442040
Name : Atul Sahebrav Borjvade
Father's Name: Sahebrav Borjvade
House Number :
Age : 33 Gender : Male
Photo Available

574 ZCN6619829
Name : PRITI SURESH KAMBALE
Husband's Name: SURESH KAMBALE
House Number :
Age : 36 Gender : Female
Photo Available

575 ZCN6721443
Name : Sapna Jaywant Pendor
Father's Name: Jaywant Pendor
House Number :
Age : 33 Gender : Female
Photo Available

576 ZCN6619878
Name : PREMILA ARVIND PENDOR
Husband's Name: ARVIND PENDOR
House Number :
Age : 31 Gender : Female
Photo Available

577 ZCN6619837
Name : ISHWAR SUDHAKAR POTE
Father's Name: SUDHAKAR POTE
House Number :
Age : 31 Gender : Male
Photo Available

578 ZCN6619845
Name : GIRAJA ISHWAR POTE
Husband's Name: ISHWAR POTE
House Number :
Age : 31 Gender : Female
Photo Available

579 ZCN6442057
Name : Ramrav Lakshman Sukali
Father's Name: Lakshman Sukali
House Number :
Age : 35 Gender : Male
Photo Available

580 ZCN6619852
Name : SHARADA JIVAN ZUNGE
Husband's Name: JIVAN ZUNGE
House Number :
Age : 35 Gender : Female
Photo Available

581 ZCN6686307
Name : Shubham Pundalik Zunge
Father's Name: Pundalik Zunge
House Number :
Age : 30 Gender : Male
Photo Available

582 ZCN5149133
Name : Laxmi Mogal More
Father's Name: Mogal More
House Number : 18
Age : 92 Gender : Female
Photo Available

583 ZCN0320408
Name : Gariba Mogal More
Father's Name: Mogal More
House Number : 18
Age : 72 Gender : Male
Photo Available

584 ZCN0320416
Name : Navsabai Gariba More
Husband's Name: Gariba More
House Number : 18
Age : 63 Gender : Female
Photo Available

585 ZCN5149141
Name : Dwarka Gariba More
Father's Name: Gariba More
House Number : 18
Age : 44 Gender : Male
Photo Available

586 ZCN6111009
Name : Chhaya Dwarka More
Husband's Name: Dwarka More
House Number : 18
Age : 40 Gender : Female
Photo Available

587 ZCN0320456
Name : Divakar Madhukarrao Tidke
Father's Name: Madhukarrao Tidke
House Number : 20
Age : 69 Gender : Male
Photo Available

588 ZCN5264262
Name : Sagar Diwakar Tidke
Father's Name: Diwakar Tidke
House Number : 20
Age : 34 Gender : Male
Photo Available

589 CZM0710624
Name : Suresh Namdevrao Kabanle
Father's Name: Namdevrao Kabanle
House Number : 21
Age : 50 Gender : Male
Photo Available

590 CZM2658839
Name : Namdevrao Mahadev Kamble
Father's Name: Mahadev Kamble
House Number : 21
Age : 80 Gender : Male
Photo Available

591 ZCN7621014
Name : Suchita Koyare
Others: Mangesh
House Number : 33
Age : 22 Gender : Male
Photo Available

592 ZCN7621089
Name : sanket pendor
Father's Name: rajendra
House Number : 37
Age : 23 Gender : Male
Photo Available

593 ZCN6442065
Name : Mahesh Hanumant Ijpade
Father's Name: Hanumant Ijpade
House Number : 49
Age : 35 Gender : Male
Photo Available

594 ZCN6956932
Name : hemant hanuman zhunge
Father's Name: hanuman zhunge
House Number : 51
Age : 29 Gender : Male
Photo Available

595 CZM0709816
Name : Kailash Girabaji More
Father's Name: Girabaji More
House Number : 5 3
Age : 42 Gender : Male
Photo Available

596 ZCN6110993
Name : Shalu Kailash More
Husband's Name: Kailash More
House Number : 5 3
Age : 38 Gender : Female
Photo Available

597 ZCN6442073
Name : Prashant Keshav Gadai
Father's Name: Keshav Gadai
House Number : 89
Age : 31 Gender : Male
Photo Available

598 ZCN0320397
Name : Shobha Bhimrao Pendor
Husband's Name: Bhimrao Pendor
House Number : 14 1
Age : 65 Gender : Female
Photo Available

599 ZCN7633233
Name : ganesh kasar
Father's Name: devarao kasar
House Number : 146
Age : 26 Gender : Male
Photo Available

600 ZCN7633290
Name : gajanan zunge
Father's Name: hanuman zunge
House Number : 146
Age : 26 Gender : Male
Photo Available

601 ZCN7633282
Name : amar zunge
Father's Name: chandrashekhar zunge
House Number : 146
Age : 24 Gender : Male
Photo Available

602 ZCN0320424
Name : Pundlik Rambhaji Zunge
Father's Name: Rambhaji Zunge
House Number : 18 1
Age : 58 Gender : Male
Photo Available

603 ZCN7428378
Name : Namarda Pundlik Zunge
Husband's Name: Pundlik Zunge
House Number : 18 1
Age : 56 Gender : Female
Photo Available

604 ZCN5149166
Name : Gangubai Bhavrav Mahapure
Husband's Name: Bhavrav Mahapure
House Number : 18 2
Age : 60 Gender : Female
Photo Available

605 ZCN6956874
Name : namrata shilanand bhujade
Father's Name: shilanand bhijade
House Number : 414
Age : 27 Gender : Female
Photo Available

606 ZCN6956924
Name : damini dnyaneshwar dhote
Father's Name: dnyaneshwar dhote
House Number : 722
Age : 26 Gender : Female
Photo Available

607 ZCN7865694
Name : Saraswati Salunke
Husband's Name: Shamrav Salunke
House Number : 01
Age : 41 Gender : Female
Photo Available

608 ZCN7923279
Name : Pritam Rameshwar Bhise
Father's Name: Rameshwar Bhise
House Number : 65
Age : 23 Gender : Male
Photo Available

609 ZCN7923436
Name : Sharad Pundlikrav Zunge
Father's Name: Pundlik Zunge
House Number : 15
Age : 26 Gender : Male
Photo Available

610 ZCN7923253
Name : Pratik Rameshwar Bhise
Father's Name: Rameshwar Bhise
House Number : 65
Age : 21 Gender : Male
Photo Available

611 ZCN7923725
Name : Shivani Dnyaneshwar Dhote
Mother's Name: Damini Dhote
House Number : 26
Age : 25 Gender : Female
Photo Available

612 ZCN7923733
Name : pratik dnyaneshwar Dhote
Mother's Name: Damini Dhote
House Number : 54
Age : 23 Gender : Male
Photo Available

613 ZCN7923899
Name : Anjali Omprakash Meshram
Others: subhash Meshram
House Number : 23
Age : 33 Gender : Female
Photo Available

614 ZCN7923881
Name : omprakash subhash Meshram
Father's Name: Subhash Meshram
House Number : 23
Age : 33 Gender : Male
Photo Available

615 ZCN7949449
Name : Ujwala Prashant Gadai
Husband's Name: Prashant Gadai
House Number : Ward No 2
Age : 26 Gender : Female
Photo Available

616 ZCN7952591
Name : VARSHA FULAS KANNAKE KANNAKE
Husband's Name: FULAS KANNAKE KANNAKE
House Number : mhasola
Age : 41 Gender : Female
Photo Available

SUMMARY OF ELECTORS

A) NUMBER OF ELECTORS

		Roll Type	Roll Identification	NUMBER OF ELECTORS			
				Male	Female	Third Gender	Total
I	Original	Mother Roll	Draft Electoral Roll prepared under Special Intensive Revision - 2026	315	301	0	616
				315	301	0	616

Issued by Electoral Registration Office