ELECTORAL ROLL 2026 S13 Maharashtra

No. Name and Reservation Status of Assembly Constituency : 77 - RALEGAON (ST) (RESERVED)	Part No. : 150
No. Name and Reservation Status of Parliamentary Constituency(ies) in which the Assembly Constituency is located : 14 - YAVATMAL-WASHIM (GEN)	

1. Details of Revision

Year of Revision	2026
Qualifying Date	01-10-2026
Type of revision	Special Intensive Revision 2026
Date of Publication	31-08-2026

Roll Identification

Draft Electoral Roll prepared under Special Intensive Revision - 2026

2. Details of part and polling area

No. and name of sections in the part

1-Laxmi Wadi Tirazada
2-Andhabori

Main Town or Village	: TIRAZADA
Police Station	: KALAMB
Taluka	: KALAMB
District	: YAVATMAL
Pin code	: 445401

3. Polling Station Details

No. and Name of Polling Station :	Type of Polling Station (Male/Female/General)	General
150 - Tirzada **Address of Polling Station :** Z. P. Primary School, Room No 2, Tirazada	Number of Auxiliary Polling Stations in this part :	0

4. NUMBER OF ELECTORS

Starting Serial No.	Ending Serial No.	Net Electors			
		Male	Female	Third Gender	Total
1	532	278	254	0	532

Issued by Electoral Registration Office

Nazri Naksha

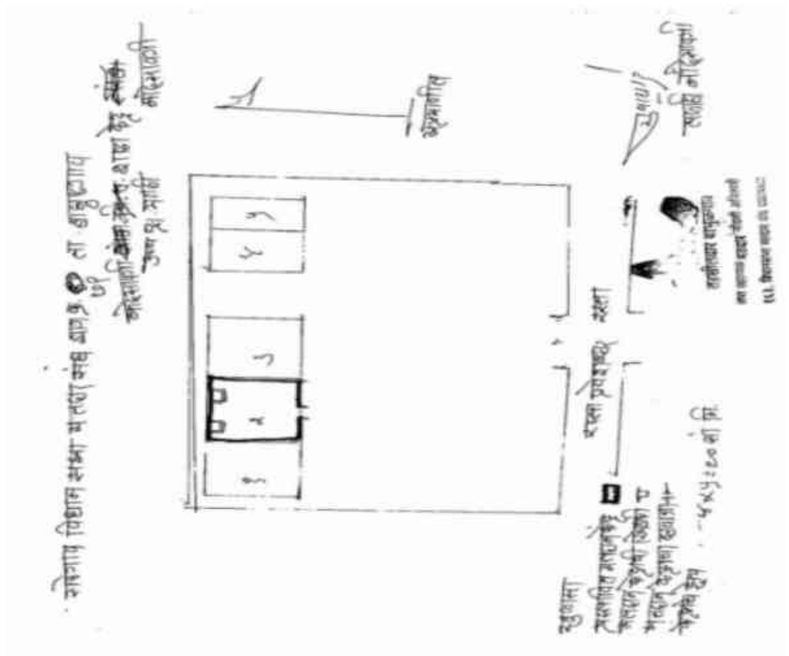

Google Map View

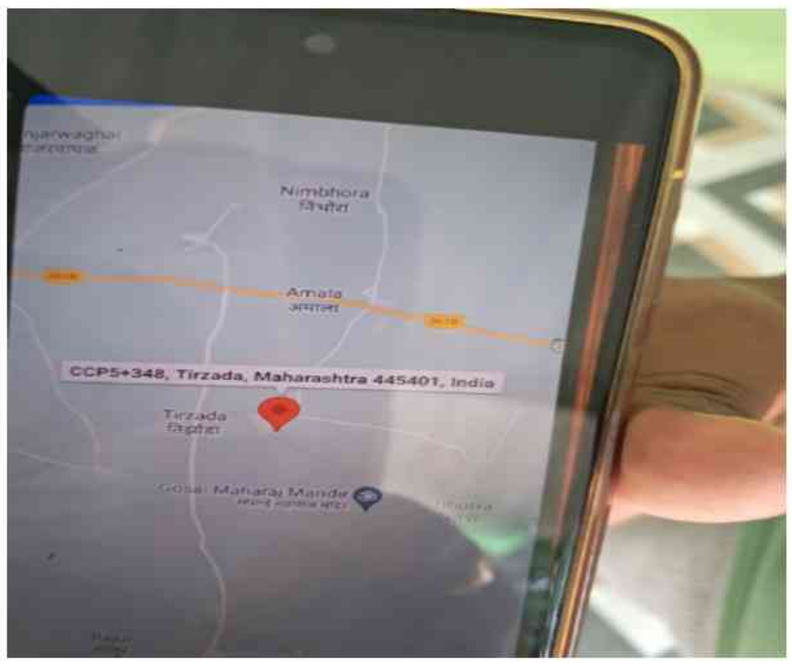

Polling Station Building Front View

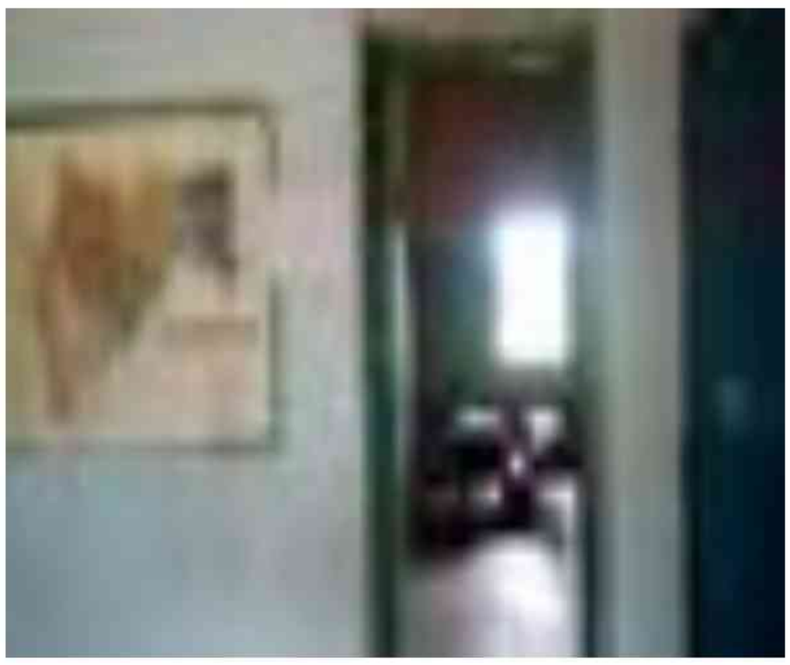

Polling Station Front View



Cad View

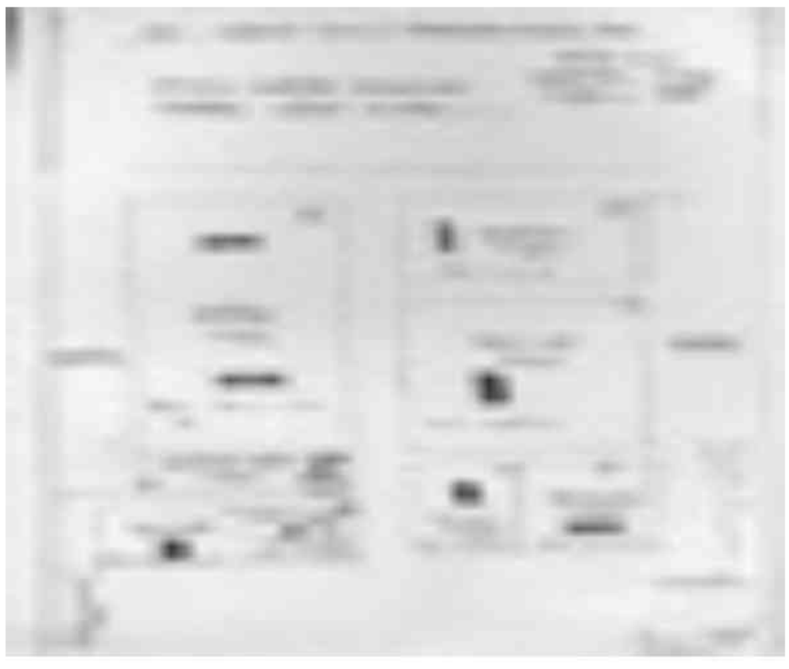

Key MAP View

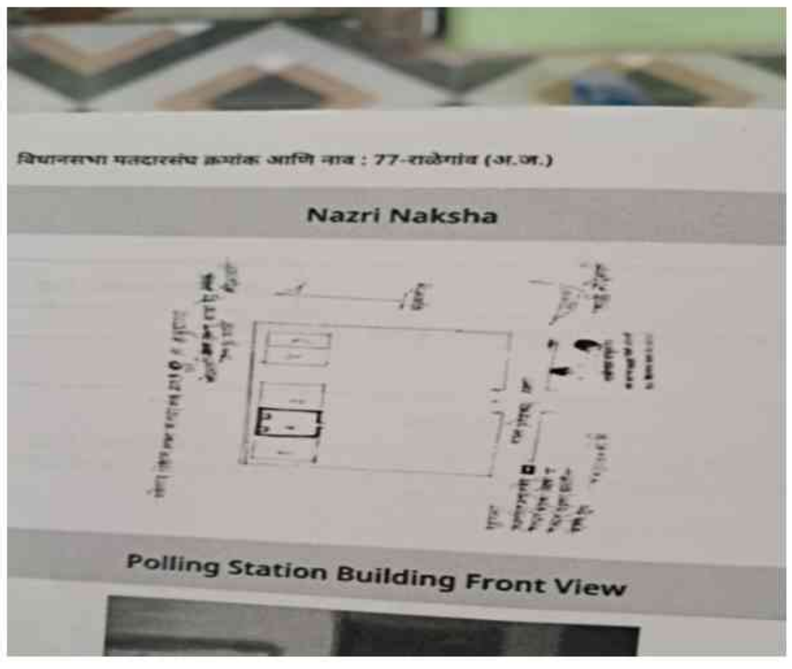

1 ZCN6442693
Name : Atul Arun aaglawe
Mother's Name: Atul aaglawe
House Number :
Age : 41 Gender : Male
Photo Available

2 ZCN6620025
Name : SIMA SHARADRAO AGALAVE
Father's Name: SHARADRAO AGALAVE
House Number :
Age : 35 Gender : Female
Photo Available

3 ZCN6887657
Name : Puja Rameshwar Agalawe
Husband's Name: Rameshwar Agalawe
House Number :
Age : 33 Gender : Female
Photo Available

4 ZCN6591101
Name : Roshan Aglave
Father's Name: Mahendra Aglave
House Number :
Age : 35 Gender : Male
Photo Available

5 ZCN6736391
Name : Savita Rupesh Atram
Husband's Name: Rupesh Atram
House Number :
Age : 37 Gender : Female
Photo Available

6 ZCN6686398
Name : Sandip Narayan Bavne
Father's Name: Narayan Bavne
House Number :
Age : 38 Gender : Male
Photo Available

7 ZCN6591150
Name : Pandurang Bhoyar
Father's Name: Champatrao Bhoyar
House Number :
Age : 61 Gender : Male
Photo Available

8 ZCN6591168
Name : Shanta Bhoyar
Husband's Name: Pandurang
House Number :
Age : 56 Gender : Female
Photo Available

9 ZCN6304372
Name : Nikhil Kamlakar Bhoyar
Father's Name: Kamlakar Bhoyar
House Number :
Age : 32 Gender : Male
Photo Available

10 ZCN6442727
Name : rupali kailas bhoyr
Husband's Name: kailas bhoyr
House Number :
Age : 33 Gender : Female
Photo Available

11 ZCN6793889
Name : Akash Ashokarav Chafale
Father's Name: Ashokarav Chafale
House Number :
Age : 30 Gender : Male
Photo Available

12 ZCN6591051
Name : Archana Chahare
Husband's Name: Laxman Chahare
House Number :
Age : 45 Gender : Female
Photo Available

13 ZCN6686455
Name : kavita rama chahare
Husband's Name: Rama Chahare
House Number :
Age : 34 Gender : Female
Photo Available

14 ZCN6793897
Name : Akashay Sanjay Chahare
Father's Name: Sanjay Chahare
House Number :
Age : 30 Gender : Male
Photo Available

15 ZCN6686471
Name : Megha Vinayak Chaudhari
Husband's Name: Vinayak Chaudhari
House Number :
Age : 41 Gender : Female
Photo Available

16 ZCN6736383
Name : Dashrath Trambak Date
Father's Name: Trambak Date
House Number :
Age : 34 Gender : Male
Photo Available

17 ZCN6736367
Name : Yogesh Bhaurao Deegule
Father's Name: Bhaurao Deegule
House Number :
Age : 34 Gender : Male
Photo Available

18 ZCN6833388
Name : Sunita mangesh Devatale
Husband's Name: mangesh Devatale
House Number :
Age : 32 Gender : Female
Photo Available

19 ZCN6736334
Name : Vijayshri Deewakar Devatale
Father's Name: Deewakar Devatale
House Number :
Age : 28 Gender : Female
Photo Available

20 ZCN6304331
Name : Seema Ramesh Dhote
Husband's Name: Ramesh Dhote
House Number :
Age : 42 Gender : Female
Photo Available

21 ZCN6620009
Name : GAJANAN PANJAB DHOTE
Father's Name: PANJAB DHOTE
House Number :
Age : 42 Gender : Male
Photo Available

22 ZCN6686539
Name : Anil Vamanrao Dhote
Father's Name: Vamanrao Dhote
House Number :
Age : 39 Gender : Male
Photo Available

23 ZCN6686497
Name : Vijay Vijay Dhote
Husband's Name: Vijay Dhote
House Number :
Age : 37 Gender : Female
Photo Available

24 ZCN6686505
Name : Pranali Pravin Dhote
Husband's Name: Pravin Dhote
House Number :
Age : 36 Gender : Female
Photo Available

25 ZCN6686521
Name : Suvarna Gajanan Dhote
Husband's Name: Gajanan Dhote
House Number :
Age : 35 Gender : Female
Photo Available

26 ZCN6686489
Name : Pallavi Dnyaneshwar Dhote
Husband's Name: Dnyaneshwar Dhote
House Number :
Age : 33 Gender : Female
Photo Available

27 ZCN6686513
Name : Mayuri Ajay Dhote
Husband's Name: Ajay Dhote
House Number :
Age : 33 Gender : Female
Photo Available

28 ZCN6442685
Name : ankita manoj dhote
Husband's Name: manoj dhote
House Number :
Age : 32 Gender : Female
Photo Available

29 ZCN6304455
Name : Mahesh Devidas Dhote
Father's Name: Devidas Dhote
House Number :
Age : 33 Gender : Male
Photo Available

30 ZCN6304356
Name : Mangesh Damodhar Digule
Father's Name: Damodhar Digule
House Number :
Age : 35 Gender : Male
Photo Available

31 ZCN6833362
Name : Ankita Vishal Gangamawar
Husband's Name: Vishal Gangamawar
House Number :
Age : 31 Gender : Female
Photo Available

32 ZCN6304315
Name : Akshay Prakash Gangamwar
Father's Name: Prakash Gangamwar
House Number :
Age : 33 Gender : Male
Photo Available

33 ZCN6833370
Name : Archana Latish Gonde
Husband's Name: Latish Gonde
House Number :
Age : 38 Gender : Female
Photo Available

34 ZCN6591093
Name : Arti Ijpade
Husband's Name: Satish Ijpade
House Number :
Age : 32 Gender : Female
Photo Available

35 ZCN6619985
Name : GAURAV DINKAR IJPADE
Father's Name: DINKAR IJPADE
House Number :
Age : 32 Gender : Male
Photo Available

36 ZCN6793871
Name : Chandrakant Kisana Kale
Father's Name: Kisana Kale
House Number :
Age : 32 Gender : Male
Photo Available

37 ZCN6591119
Name : Gajanan Khadaskar
Father's Name: Chintaman Khadaskar
House Number :
Age : 54 Gender : Male
Photo Available

38 ZCN6591127
Name : Sulochana Khadaskar
Husband's Name: Gajanan Khadaskar
House Number :
Age : 49 Gender : Female
Photo Available

39 ZCN6736375
Name : Gaurav Uday Kute
Father's Name: Uday Kute
House Number :
Age : 30 Gender : Male
Photo Available

40 ZCN6591200
Name : Amit Mahure
Father's Name: Namdeo Mahure
House Number :
Age : 32 Gender : Male
Photo Available

41 ZCN6686463
Name : Sunita Kailasrao Nehare
Husband's Name: Kailasrao Nehare
House Number :
Age : 43 Gender : Female
Photo Available

42 ZCN6686364
Name : Mangesh Gosavi Nehare
Father's Name: Gosavi Nehare
House Number :
Age : 35 Gender : Male
Photo Available

43 ZCN6686372
Name : Ganesh Gosavi Nehare
Father's Name: Gosavi Nehare
House Number :
Age : 31 Gender : Male
Photo Available

44 ZCN6442719
Name : avantika kavishawar raut
Husband's Name: kavishawar raut
House Number :
Age : 34 Gender : Female
Photo Available

45 ZCN6304489
Name : Jaya Arvind Raut
Husband's Name: Arvind Raut
House Number :
Age : 31 Gender : Female
Photo Available

46 ZCN6591192
Name : Mangala Satghare
Husband's Name: Ankush Satghare
House Number :
Age : 42 Gender : Female
Photo Available

47 ZCN6591176
Name : Raju Shende
Father's Name: Sakharam Shende
House Number :
Age : 51 Gender : Male
Photo Available

48 ZCN6591184
Name : Mala Shende
Husband's Name: Raju Shende
House Number :
Age : 51 Gender : Female
Photo Available

49 ZCN6304422
Name : Lata Dilip Shende
Husband's Name: Dilip Shende
House Number :
Age : 41 Gender : Female
Photo Available

50 ZCN6793863
Name : Harshad Gajanan Shende
Father's Name: Gajanan Shende
House Number :
Age : 29 Gender : Male
Photo Available

51 ZCN6686554
Name : Sandip Devrao Thakare
Father's Name: Devrao Thakare
House Number :
Age : 36 Gender : Male
Photo Available

52 ZCN6686430
Name : Nikesh Ramaji Thakare
Father's Name: Ramaji Thakare
House Number :
Age : 31 Gender : Male
Photo Available

53 ZCN6793855
Name : Satish Vinod Thakare
Father's Name: Vinod Thakare
House Number :
Age : 29 Gender : Male
Photo Available

54 ZCN6304299
Name : Manish Raju Thuse
Husband's Name: Raju Thuse
House Number :
Age : 43 Gender : Female
Photo Available

55 ZCN6833354
Name : Payal Anil Wadhonakar
Father's Name: Anil Wadhonakar
House Number :
Age : 29 Gender : Female
Photo Available

56 ZCN6304307
Name : Dinesh Vitthal Waikar
Father's Name: Vitthal Waikar
House Number :
Age : 32 Gender : Male
Photo Available

57 ZCN6793848
Name : Pallavi Umesh Waikar
Husband's Name: Umesh Waikar
House Number :
Age : 30 Gender : Female
Photo Available

58 ZCN7680176
Name : ASHWINI CHAHARE
Husband's Name: AKSHAY CHAHARE
House Number : 0
Age : 27 Gender : Female
Photo Available

59 ZCN7506959
Name : mukesh devtale
Father's Name: dilip devtale
House Number : 01
Age : 26 Gender : Male
Photo Available

60 ZCN7649148
Name : ANAY GANGAMWAR
Father's Name: AMOLRAO GANGAMWAR
House Number : 01
Age : 25 Gender : Male
Photo Available

61 ZCN7144660
Name : Megha Ghote
Father's Name: Vinod Ghote
House Number : 01
Age : 26 Gender : Female
Photo Available

62 ZCN7506967
Name : rupali gonde
Husband's Name: rameshwarrao gonde
House Number : 01
Age : 33 Gender : Female
Photo Available

63 ZCN7107451
Name : manisha kokande
Husband's Name: ghansham kokande
House Number : 01
Age : 38 Gender : Female
Photo Available

64 ZCN7145337
Name : Akash Kute
Father's Name: Vijayrao Kute
House Number : 01
Age : 30 Gender : Male
Photo Available

65 ZCN7506975
Name : sushila nagose
Husband's Name: kavduji nagose
House Number : 01
Age : 58 Gender : Female
Photo Available

66 ZCN7506991
Name : akash nagoshe
Father's Name: kavadu nagoshe
House Number : 01
Age : 31 Gender : Male
Photo Available

67 ZCN7507106
Name : priya nagoshe
Husband's Name: umesh nagoshe
House Number : 01
Age : 27 Gender : Female
Photo Available

68 ZCN7148281
Name : suraj Pawar
Father's Name: Dnyaneshwar Pawar
House Number : 01
Age : 26 Gender : Male
Photo Available

69 ZCN7506934
Name : anju raut
Husband's Name: sham raut
House Number : 01
Age : 38 Gender : Female
Photo Available

70 ZCN7147937
Name : Rupali Sasane
Father's Name: Santosh Sasane
House Number : 01
Age : 30 Gender : Female
Photo Available

71 ZCN7144637
Name : Akash Sasane
Father's Name: Santoshrao Sasane
House Number : 01
Age : 28 Gender : Male
Photo Available

72 ZCN7506942
Name : dipali shende
Husband's Name: praful shende
House Number : 01
Age : 29 Gender : Female
Photo Available

73 ZCN0323105
Name : Tanba Mahadev Botare
Father's Name: Mahadev Botare
House Number : 1
Age : 56 Gender : Male
Photo Available

74 CZM0717348
Name : Geetabai Tatoba Botare
Husband's Name: Tatoba Botare
House Number : 1
Age : 47 Gender : Female
Photo Available

75 ZCN6112403
Name : Jyoti Gopal Botare
Husband's Name: Gopal Botare
House Number : 3
Age : 45 Gender : Female
Photo Available

76 ZCN0323153
Name : Jayvanta Ganesh Raut
Father's Name: Ganesh Raut
House Number : 5
Age : 51 Gender : Male
Photo Available

77 CZM0738088
Name : Kokila Jayvanta Raut
Husband's Name: Jayvanta Raut
House Number : 5
Age : 46 Gender : Female
Photo Available

78 ZCN5264692
Name : Varsha Vikas Raut
Husband's Name: Vikas Raut
House Number : 5
Age : 44 Gender : Female
Photo Available

79 ZCN6105258
Name : Panchafula Ramchand R Batale
Husband's Name: Ramchand R Batale
House Number : 6
Age : 81 Gender : Female
Photo Available

80 ZCN0323163
Name : Babarao Ramchandra Batale
Father's Name: Ramchandra Batale
House Number : 6
Age : 49 Gender : Male
Photo Available

81 ZCN0323183
Name : Vasanta Rambhau Nehare
Father's Name: Rambhau Nehare
House Number : 9
Age : 58 Gender : Male
Photo Available

82 ZCN0323193
Name : Ghansham Rambhau Nehare
Father's Name: Rambhau Nehare
House Number : 9
Age : 55 Gender : Male
Photo Available

83 ZCN6112411
Name : Asha Nehare
Husband's Name: Ghansham Nehare
House Number : 9
Age : 51 Gender : Female
Photo Available

84 ZCN0323204
Name : Vishnu Mahadev Botare
Father's Name: Mahadev Botare
House Number : 11
Age : 61 Gender : Male
Photo Available

85 ZCN0323212
Name : Shubhadra Vishnu Botare
Husband's Name: Vishnu Botare
House Number : 11
Age : 56 Gender : Female
Photo Available

86 CZM0737759
Name : Ukandi Ashok Nagose
Husband's Name: Ashok Nagose
House Number : 11
Age : 49 Gender : Female
Photo Available

87 ZCN6108088
Name : Satish Maroti Nagose
Father's Name: Maroti Nagose
House Number : 11
Age : 42 Gender : Male
Photo Available

88 ZCN0323272
Name : Mahadev Champat Bhoyar
Father's Name: Champat Bhoyar
House Number : 13
Age : 56 Gender : Male
Photo Available

89 ZCN5264668
Name : Anil Champat Bhoyar
Father's Name: Champat Bhoyar
House Number : 13
Age : 55 Gender : Male
Photo Available

90 ZCN0323292
Name : Sunil Champat Bhoyar
Father's Name: Champat Bhoyar
House Number : 13
Age : 51 Gender : Male
Photo Available

91 ZCN0323282
Name : Ranjana Mahadev Bhoyar
Husband's Name: Mahadev Bhoyar
House Number : 13
Age : 50 Gender : Female
Photo Available

92 CZM0715342
Name : Keshav Chapantarav Bhoyar
Father's Name: Chapantarav Bhoyar
House Number : 13
Age : 49 Gender : Male
Photo Available

93 CZM0716696
Name : Chanda Sunil Bhoyar
Husband's Name: Sunil Bhoyar
House Number : 13
Age : 46 Gender : Female
Photo Available

94 CZM0717512
Name : Aruna Keshav Bhoyar
Husband's Name: Keshav Bhoyar
House Number : 13
Age : 40 Gender : Female
Photo Available

95 CZM0717215
Name : Sham Rao Godaru Botare
Father's Name: Godaru Botare
House Number : 14
Age : 71 Gender : Male
Photo Available

96 ZCN0323303
Name : Yashoda Kavdu Marape
Husband's Name: Kavdu Marape
House Number : 15
Age : 49 Gender : Female
Photo Available

97 ZCN7088438
Name : gajanan banduji chahare
Father's Name: banduji chahare
House Number : 16
Age : 25 Gender : Male
Photo Available

98 ZCN7429400
Name : Neelkanth Udebhan Vaidya
Father's Name: Udebhan Vaidya
House Number : 16
Age : 56 Gender : Male
Photo Available

99 ZCN0323345
Name : Sulochana Neelkanth Vaidya
Husband's Name: Neelkanth Vaidya
House Number : 16
Age : 53 Gender : Female
Photo Available

100 CZM0717256
Name : Yashwant Udebhan Vaidya
Father's Name: Udebhan Vaidya
House Number : 16
Age : 44 Gender : Male
Photo Available

101 ZCN0323371
Name : Madhukar Chirakutya Raut
Father's Name: Chirakutya Raut
House Number : 17
Age : 73 Gender : Male
Photo Available

102 ZCN0323361
Name : Rambhau Chirakuta Raut
Father's Name: Chirakuta Raut
House Number : 17
Age : 66 Gender : Male
Photo Available

103 CZM0737809
Name : Baby Madhukar Raut
Husband's Name: Madhukar Raut
House Number : 17
Age : 59 Gender : Female
Photo Available

104 ZCN0323381
Name : Arvinda Madhukar Raut
Father's Name: Madhukar Raut
House Number : 17
Age : 49 Gender : Male
Photo Available

105 ZCN6379077
Name : Surendra Madhukar Raut
Father's Name: Madhukar Raut
House Number : 17
Age : 44 Gender : Male
Photo Available

106 CZM0717249
Name : Upendra Rambhau Raut
Father's Name: Rambhau Raut
House Number : 17
Age : 44 Gender : Male
Photo Available

107 CZM0737916
Name : Sham Madhukar Raut
Father's Name: Madhukar Raut
House Number : 17
Age : 42 Gender : Male
Photo Available

108 ZCN7429426
Name : Prahlad Champat Mun
Father's Name: Champat Mun
House Number : 18
Age : 92 Gender : Male
Photo Available

109 CZM1547512
Name : Ashok Prahlad Mun
Father's Name: Prahlad Mun
House Number : 18
Age : 63 Gender : Male
Photo Available

110 ZCN3501020
Name : Kamal Ashok Mun
Husband's Name: Ashok Mun
House Number : 18
Age : 56 Gender : Female
Photo Available

111 ZCN0323444
Name : Jagdish Uddhav Mun
Father's Name: Uddhav Mun
House Number : 19
Age : 49 Gender : Male
Photo Available

112 ZCN7088719
Name : vaibhav vilas dhote
Father's Name: vilas dhote
House Number : 21
Age : 25 Gender : Male
Photo Available

113 ZCN0323450
Name : Puneshavar Shravan Thakare
Father's Name: Shravan Thakare
House Number : 21
Age : 56 Gender : Male
Photo Available

114 ZCN0323460
Name : Durga Puneshvar Thakare
Husband's Name: Puneshvar Thakare
House Number : 21
Age : 51 Gender : Female
Photo Available

115 ZCN5264601
Name : Mahesh Puneshwar Thakre
Father's Name: Puneshwar Thakre
House Number : 21
Age : 36 Gender : Male
Photo Available

116 CZM0717405
Name : Gopal Shankar Botare
Father's Name: Shankar Botare
House Number : 2 2
Age : 43 Gender : Male
Photo Available

117 ZCN6947493
Name : Nikita Shende
Husband's Name: Akash Shende
House Number : 22
Age : 30 Gender : Female
Photo Available

118 ZCN0323470
Name : Shankar Mahadev Botare
Father's Name: Mahadev Botare
House Number : 22
Age : 64 Gender : Male
Photo Available

119 ZCN0323480
Name : Panchafula Shankar Botare
Husband's Name: Shankar Botare
House Number : 22
Age : 59 Gender : Female
Photo Available

120 ZCN5264759
Name : Mangala Ravindra Kirde
Husband's Name: Ravindra Kirde
House Number : 22
Age : 47 Gender : Female
Photo Available

121 CZM0716159
Name : Sham Rao Govinda Nagose
Father's Name: Govinda Nagose
House Number : 22
Age : 71 Gender : Male
Photo Available

122 ZCN0323490
Name : Nalu Sham Rao Nagose
Husband's Name: Sham Rao Nagose
House Number : 22
Age : 69 Gender : Female
Photo Available

123 CZM0737783
Name : Vanita Sham Rao Nagose
Husband's Name: Sham Rao Nagose
House Number : 22
Age : 66 Gender : Female
Photo Available

124 ZCN5264676
Name : Pramod Shamrao Nagose
Father's Name: Shamrao Nagose
House Number : 22
Age : 38 Gender : Male
Photo Available

125 ZCN5264619
Name : Vitthal Shamrao Nagose
Father's Name: Shamrao Nagose
House Number : 22
Age : 35 Gender : Male
Photo Available

126 CZM0716175
Name : Panchafula Vitthal Vaghade
Husband's Name: Vitthal Vaghade
House Number : 23
Age : 76 Gender : Female
Photo Available

127 ZCN0323501
Name : Nana Vitthal Vaghade
Father's Name: Vitthal Vaghade
House Number : 23
Age : 56 Gender : Male
Photo Available

128 ZCN0323519
Name : Nivrutti Vitthal Vaghade
Father's Name: Vitthal Vaghade
House Number : 23
Age : 52 Gender : Male
Photo Available

129 ZCN5149307
Name : Vanitabai Nanaji Vaghade
Husband's Name: Nanaji Vaghade
House Number : 23
Age : 49 Gender : Female
Photo Available

130 ZCN6379085
Name : Durga Nivrutti Vaghade
Husband's Name: Nivrutti Vaghade
House Number : 23
Age : 44 Gender : Female
Photo Available

131 ZCN7704968
Name : VRUSHABH NANAJI WAGHADE
Father's Name: NANA VITTHAL WAGHADE
House Number : 23
Age : 29 Gender : Male
Photo Available

132 CZM0717686
Name : Mahindra Anandrao Bakal
Father's Name: Anandrao Bakal
House Number : 24
Age : 42 Gender : Male
Photo Available

133 ZCN0323543
Name : Veankatrao Rama Bakhal
Father's Name: Rama Bakhal
House Number : 24
Age : 66 Gender : Male
Photo Available

134 CZM0738344
Name : Nirmala Veankatrao Bakhal
Husband's Name: Veankatrao Bakhal
House Number : 24
Age : 56 Gender : Female
Photo Available

135 ZCN5264791
Name : Vandana Mahendra Bakhal
Husband's Name: Mahendra Bakhal
House Number : 24
Age : 39 Gender : Female
Photo Available

136 ZCN0323569
Name : Devidas Ram Rao Dhote
Father's Name: Ram Rao Dhote
House Number : 25
Age : 61 Gender : Male
Photo Available

137 ZCN0323579
Name : Durga Dhote
Husband's Name: Devidas Dhote
House Number : 25
Age : 56 Gender : Female
Photo Available

138 ZCN5013982
Name : Yogesh Devidas Ghote
Father's Name: Devidas Ghote
House Number : 25
Age : 35 Gender : Male
Photo Available

139 ZCN0324814
Name : Bhaurao Antuji Bhoyar
Father's Name: Antuji Bhoyar
House Number : 27
Age : 91 Gender : Male
Photo Available

140 ZCN5264684
Name : Kamalakar Bhauraoji Bhoyar
Father's Name: Bhauraoji Bhoyar
House Number : 27
Age : 56 Gender : Male
Photo Available

141 ZCN5264817
Name : Prabhakar Vitthal Bhoyar
Father's Name: Vitthal Bhoyar
House Number : 29
Age : 71 Gender : Male
Photo Available

142 ZCN5264775
Name : Tai Prabhakar Bhoyar
Husband's Name: Prabhakar Bhoyar
House Number : 29
Age : 66 Gender : Female
Photo Available

143 ZCN5264783
Name : Bandu Prabhakar Bhoyar
Father's Name: Prabhakar Bhoyar
House Number : 29
Age : 35 Gender : Male
Photo Available

144 ZCN7708357
Name : DHANSHRI KHUSHAL DEVATALE
Father's Name: KHUSHAL RAMDAS DEVATALE
House Number : 30
Age : 22 Gender : Female
Photo Available

145 ZCN7429459
Name : Kusum Ramdas Devtale
Husband's Name: Ramdas Devtale
House Number : 30
Age : 81 Gender : Female
Photo Available

146 ZCN0323618
Name : Vasha Rsuresh Devtale
Husband's Name: Suresh Devtale
House Number : 30
Age : 60 Gender : Female
Photo Available

147 ZCN0323589
Name : Vilas Ramdas Devtale
Father's Name: Ramdas Devtale
House Number : 30
Age : 59 Gender : Male
Photo Available

148 ZCN0323600
Name : Suresh Ramdas Devtale
Father's Name: Ramdas Devtale
House Number : 30
Age : 56 Gender : Male
Photo Available

149 ZCN7429467
Name : Gunfa Vilas Devtale
Husband's Name: Vilas Devtale
House Number : 30
Age : 55 Gender : Female
Photo Available

150 ZCN7429475
Name : Khushal Ramdas Devtale
Father's Name: Ramdas Devtale
House Number : 30
Age : 50 Gender : Male
Photo Available

151 ZCN0323709
Name : Moreshvar Bapurao Raut
Father's Name: Bapurao Raut
House Number : 35
Age : 50 Gender : Male
Photo Available

152 CZM0717355
Name : Sarubai Moreshwar Raut
Husband's Name: Moreshwar Raut
House Number : 35
Age : 45 Gender : Female
Photo Available

153 CZM0737981
Name : Vijay Jagannath Thute
Father's Name: Jagannath Thute
House Number : 42
Age : 56 Gender : Male
Photo Available

154 ZCN7429350
Name : Anusaya Vilas Thute
Father's Name: Vilas Thute
House Number : 42
Age : 56 Gender : Male
Photo Available

155 CZM0737999
Name : Vanita Vijay Thute
Father's Name: Vijay Thute
House Number : 42
Age : 48 Gender : Female
Photo Available

156 ZCN7082993
Name : pratik uday kute
Father's Name: uday kute
House Number : 45
Age : 26 Gender : Male
Photo Available

157 ZCN7082977
Name : govind rameshrao durge
Father's Name: rameshrao durge
House Number : 55
Age : 26 Gender : Male
Photo Available

158 ZCN7138712
Name : KOMAL KUTE
Father's Name: SUBHASHARAO KUTE
House Number : 69
Age : 27 Gender : Female
Photo Available

159 ZCN7429517
Name : Divakar Ramchandra Ijapade
Father's Name: Ramchandra Ijapade
House Number : 90
Age : 75 Gender : Male
Photo Available

160 ZCN0323757
Name : Baby Divakar Ijapade
Husband's Name: Divakar Ijapade
House Number : 90
Age : 66 Gender : Female
Photo Available

161 CZM1547579
Name : Jagdish Diwakar Ijapade
Father's Name: Diwakar Ijapade
House Number : 90
Age : 42 Gender : Male
Photo Available

162 CZM0717066
Name : Rambhau Nyasaru Nehare
Father's Name: Nyasaru Nehare
House Number : 9 1
Age : 89 Gender : Male
Photo Available

163 ZCN7703580
Name : YUGANDHARA IJAPAADE
Husband's Name: GOPAL IJAPAADE
House Number : 91
Age : 35 Gender : Female
Photo Available

164 ZCN7703028
Name : DIKSHA IJAPAADE
Husband's Name: CHANDRASHEKHAR IJAPAADE
House Number : 91
Age : 31 Gender : Female
Photo Available

165 ZCN0323767
Name : Sudhakar Ramchandra Ijapade
Father's Name: Ramchandra Ijapade
House Number : 91
Age : 68 Gender : Male
Photo Available

166 CZM0716860
Name : Indu Ijapade
Husband's Name: Sudhakar Ijapade
House Number : 91
Age : 66 Gender : Female
Photo Available

167 ZCN7073885
Name : gopal sudhakr ijpade
Father's Name: sudhakr ijpade
House Number : 91
Age : 39 Gender : Male
Photo Available

168 CZM0715995
Name : Chandrashekhar Ijapade
Father's Name: Sudhakar Irjapade
House Number : 91
Age : 43 Gender : Male
Photo Available

169 CZM0716993
Name : Maroti Rambhau Nehare
Father's Name: Rambhau Nehare
House Number : 91
Age : 54 Gender : Male
Photo Available

170 CZM0717272
Name : Vanita Marati Nehare
Husband's Name: Marati Nehare
House Number : 91
Age : 51 Gender : Female
Photo Available

171 ZCN7429533
Name : Kamal Narayan Ijapade
Husband's Name: Narayan Ijapade
House Number : 93
Age : 91 Gender : Female
Photo Available

172 CZM0737882
Name : Raju Narayan Ijapade
Father's Name: Narayan Ijapade
House Number : 93
Age : 50 Gender : Male
Photo Available

173 ZCN7623788
Name : Aadesh ijapade
Father's Name: vijay
House Number : 93
Age : 23 Gender : Male
Photo Available

174 CZM0716977
Name : Vijay Narayan Irjapade
Father's Name: Narayan Irjapade
House Number : 93
Age : 48 Gender : Male
Photo Available

175 CZM0716803
Name : Sangeeta Vijay Irjapade
Husband's Name: Vijay Irjapade
House Number : 93
Age : 43 Gender : Female
Photo Available

176 ZCN7429558
Name : Sushila Vasanta Pote
Husband's Name: Vasanta Pote
House Number : 95
Age : 61 Gender : Female
Photo Available

177 ZCN5013974
Name : Ajeet Bandujee Khurapade
Father's Name: Bandujee Khurapade
House Number : 96
Age : 35 Gender : Male
Photo Available

178 ZCN0323816
Name : Bandu Dattu Khurapude
Father's Name: Dattu Khurapude
House Number : 96
Age : 66 Gender : Male
Photo Available

179 ZCN0323824
Name : Vina Bandu Khurapude
Husband's Name: Bandu Khurapude
House Number : 96
Age : 61 Gender : Female
Photo Available

180 ZCN7429566
Name : Seeta Gulab Dhote
Husband's Name: Gulab Dhote
House Number : 97
Age : 81 Gender : Female
Photo Available

181 ZCN0323832
Name : Ramesh Gulab Dhote
Father's Name: Gulab Dhote
House Number : 97
Age : 51 Gender : Male
Photo Available

182 ZCN0323840
Name : Kusum Sham Rao Shende
Husband's Name: Sham Rao Shende
House Number : 97
Age : 80 Gender : Female
Photo Available

183 ZCN0323856
Name : Prakash Sham Rao Shende
Father's Name: Sham Rao Shende
House Number : 97
Age : 56 Gender : Male
Photo Available

184 CZM0737890
Name : Savita Prakash Shende
Husband's Name: Prakash Shende
House Number : 97
Age : 50 Gender : Female
Photo Available

185 CZM0737726
Name : Dilip Sham Rao Shende
Father's Name: Sham Rao Shende
House Number : 97
Age : 50 Gender : Male
Photo Available

186 CZM0737577
Name : Nalini Vinod Shende
Husband's Name: Vinod Shende
House Number : 97
Age : 43 Gender : Female
Photo Available

187 ZCN7624117
Name : sweta shende
Father's Name: prakash shende
House Number : 97
Age : 26 Gender : Female
Photo Available

188 ZCN0323923
Name : Bharat Ramchandra Vadhonakar
Father's Name: Ramchandra Vadhonakar
House Number : 98
Age : 59 Gender : Male
Photo Available

189 ZCN7429590
Name : Anil Ramchandra Vadhonakar
Father's Name: Ramchandra Vadhonakar
House Number : 98
Age : 57 Gender : Male
Photo Available

190 CZM0716902
Name : Maya Bharat Vadhonakar
Husband's Name: Bharat Vadhonakar
House Number : 98
Age : 51 Gender : Female
Photo Available

191 CZM0716928
Name : Pratibha Anil Vadhonakar
Husband's Name: Anil Vadhonakar
House Number : 98
Age : 48 Gender : Female
Photo Available

192 CZM0717421
Name : Moreshvar Sadashiv Khadse
Father's Name: Sadashiv Khadse
House Number : 99
Age : 69 Gender : Male
Photo Available

193 ZCN7429608
Name : Haridas Khemajee Kute
Father's Name: Khemajee Kute
House Number : 100
Age : 72 Gender : Male
Photo Available

194 CZM0716787
Name : Pawan Haridas Kute
Father's Name: Haridas Kute
House Number : 100
Age : 51 Gender : Male
Photo Available

195 CZM0715904
Name : Kailash Vishwanath Nehare
Father's Name: Vishwanath Nehare
House Number : 103
Age : 41 Gender : Male
Photo Available

196 CZM0715672
Name : Gyneshavar Anna Pawar
Father's Name: Anna Pawar
House Number : 103
Age : 56 Gender : Male
Photo Available

197 ZCN6108096
Name : Hari Chandra Anna Pawar
Father's Name: Anna Pawar
House Number : 103
Age : 51 Gender : Male
Photo Available

198 CZM0715656
Name : Surekha Dynaneshvar Pawar
Husband's Name: Dynaneshvar Pawar
House Number : 103
Age : 49 Gender : Female
Photo Available

199 ZCN7138704
Name : KAVITA PAWAR
Husband's Name: HARICHANDRA PAWAR
House Number : 103
Age : 33 Gender : Female
Photo Available

200 CZM0715433
Name : Vishwanath Damadu Nehare
Father's Name: Damadu Nehare
House Number : 104
Age : 72 Gender : Male
Photo Available

201 CZM0715573
Name : Kalavati Vishwanath Nehare
Husband's Name: Vishwanath Nehare
House Number : 104
Age : 66 Gender : Female
Photo Available

202 ZCN7429616
Name : Narayan Govinda Bavane
Father's Name: Govinda Bavane
House Number : 106
Age : 71 Gender : Male
Photo Available

203 ZCN0323985
Name : Laxman Tanba Khandare
Father's Name: Tanba Khandare
House Number : 108
Age : 81 Gender : Male
Photo Available

204 ZCN0323995
Name : Suman Laxman Khandare
Husband's Name: Laxman Khandare
House Number : 108
Age : 71 Gender : Female
Photo Available

205 CZM0716365
Name : Gajanan Laxman Khandare
Father's Name: Laxman Khandare
House Number : 108
Age : 54 Gender : Male
Photo Available

206 CZM0716340
Name : Sadhna Gajanan Khandare
Husband's Name: Gajanan Khandare
House Number : 108
Age : 48 Gender : Female
Photo Available

207 CZM0737460
Name : Vijay Laxman Khandare
Father's Name: Laxman Khandare
House Number : 108
Age : 47 Gender : Male
Photo Available

208 CZM0737478
Name : Sangeeta Vijay Khandare
Husband's Name: Vijay Khandare
House Number : 108
Age : 43 Gender : Female
Photo Available

209 CZM0716316
Name : Devrao Laxman Thakare
Father's Name: Laxman Thakare
House Number : 109
Age : 66 Gender : Male
Photo Available

210 ZCN7429624
Name : Girja Devrao Thakare
Husband's Name: Devrao Thakare
House Number : 109
Age : 61 Gender : Female
Photo Available

211 CZM0716217
Name : Ramajee Laxman Thakare
Father's Name: Laxman Thakare
House Number : 110
Age : 59 Gender : Male
Photo Available

212 CZM0716209
Name : Rekha Ramajee Thakare
Husband's Name: Ramajee Thakare
House Number : 110
Age : 54 Gender : Female
Photo Available

213 ZCN0323238
Name : Maroti Govinda Nagose
Father's Name: Govinda Nagose
House Number : 111
Age : 61 Gender : Male
Photo Available

214 CZM0737791
Name : Nalu Maroti Nagose
Husband's Name: Maroti Nagose
House Number : 111
Age : 56 Gender : Female
Photo Available

215 ZCN5264700
Name : Nilesh Maroti Nagose
Father's Name: Maroti Nagose
House Number : 111
Age : 38 Gender : Male
Photo Available

216 CZM0737841
Name : Vandana Namdev Mahure
Father's Name: Namdev Mahure
House Number : 112
Age : 66 Gender : Female
Photo Available

217 ZCN0324020
Name : Namdev Vitthal Mahure
Father's Name: Vitthal Mahure
House Number : 112
Age : 66 Gender : Male
Photo Available

218 CZM0717363
Name : Pratibha Digamber Amritkar
Husband's Name: Digamber Amritkar
House Number : 113
Age : 49 Gender : Female
Photo Available

219 ZCN0324038
Name : Divakar Sham Rao Shende
Father's Name: Sham Rao Shende
House Number : 113
Age : 66 Gender : Male
Photo Available

220 ZCN0324046
Name : Rekha Divakar Shende
Husband's Name: Divakar Shende
House Number : 113
Age : 61 Gender : Female
Photo Available

221 CZM0715714
Name : Nani Narayan Shende
Husband's Name: Narayan Shende
House Number : 113
Age : 55 Gender : Female
Photo Available

222 ZCN6379101
Name : Arvind Diwakar Shende
Father's Name: Diwakar Shende
House Number : 113
Age : 33 Gender : Male
Photo Available

223 ZCN0324052
Name : Ramesh Vitthal Duger
Father's Name: Vitthal Duger
House Number : 114
Age : 58 Gender : Male
Photo Available

224 ZCN0324072
Name : Tai Vitthal Durge
Husband's Name: Vitthal Durge
House Number : 114
Age : 77 Gender : Female
Photo Available

225 CZM0737569
Name : Ranjana Ramesh Durge
Husband's Name: Ramesh Durge
House Number : 114
Age : 50 Gender : Female
Photo Available

226 CZM0738146
Name : Shanta Ajab Dhote
Husband's Name: Ajab Dhote
House Number : 115
Age : 66 Gender : Female
Photo Available

227 CZM0717231
Name : Punjab Devidas Dhote
Father's Name: Devidas Dhote
House Number : 115
Age : 66 Gender : Male
Photo Available

228 ZCN0324103
Name : Nirmala Punjab Dhote
Husband's Name: Punjab Dhote
House Number : 115
Age : 61 Gender : Female
Photo Available

229 ZCN7429574
Name : Vinod Devidas Dhote
Father's Name: Devidas Dhote
House Number : 115
Age : 54 Gender : Male
Photo Available

230 CZM0737536
Name : Gunvant Ajab Dhote
Father's Name: Ajab Dhote
House Number : 115
Age : 49 Gender : Male
Photo Available

231 CZM0717033
Name : Mangla Vinod Dhote
Husband's Name: Vinod Dhote
House Number : 115
Age : 48 Gender : Female
Photo Available

232 CZM0716548
Name : Vijay Punjab Dhote
Father's Name: Punjab Dhote
House Number : 115
Age : 44 Gender : Male
Photo Available

233 ZCN6112379
Name : Surekha Gunvant Dhote
Husband's Name: Gunvant Dhote
House Number : 115
Age : 41 Gender : Female
Photo Available

234 CZM0717082
Name : Manoj Vaman Rao Dhote
Father's Name: Vaman Rao Dhote
House Number : 115
Age : 41 Gender : Male
Photo Available

235 CZM0717041
Name : Sindhu Waman Dhote
Husband's Name: Waman Dhote
House Number : 117
Age : 66 Gender : Female
Photo Available

236 CZM0737825
Name : Santosh Waman Dhote
Father's Name: Waman Dhote
House Number : 117
Age : 48 Gender : Male
Photo Available

237 CZM0715763
Name : Dynaneshvar Bhagwan Raut
Father's Name: Bhagwan Raut
House Number : 117
Age : 71 Gender : Male
Photo Available

238 ZCN0324145
Name : Sharda Gyneshavar Raut
Husband's Name: Gyneshavar Raut
House Number : 117
Age : 66 Gender : Female
Photo Available

239 ZCN5264809
Name : Ganesh Manik Raut
Father's Name: Manik Raut
House Number : 117
Age : 39 Gender : Male
Photo Available

240 ZCN0324161
Name : Meera Manik Raut
Husband's Name: Manik Raut
House Number : 117a
Age : 71 Gender : Female
Photo Available

241 CZM0716555
Name : Kavishvar Manik Raut
Father's Name: Manik Raut
House Number : 117a
Age : 43 Gender : Male
Photo Available

242 ZCN6947824
Name : bhushan namdevrao mahure
Father's Name: namdevrao mahure
House Number : 118
Age : 30 Gender : Male
Photo Available

243 CZM0738377
Name : Vasanta Charandas Dhote
Father's Name: Charandas Dhote
House Number : 119
Age : 66 Gender : Male
Photo Available

244 CZM0738351
Name : Anjana Vasanta Dhote
Husband's Name: Vasanta Dhote
House Number : 119
Age : 61 Gender : Female
Photo Available

245 CZM0738187
Name : Praveen Vasant Dhote
Father's Name: Vasant Dhote
House Number : 119
Age : 47 Gender : Male
Photo Available

246 CZM0738104
Name : Dynaneshvar Vasant Dhote
Father's Name: Vasant Dhote
House Number : 119
Age : 43 Gender : Male
Photo Available

247 ZCN7438716
Name : Manda Nana Dhote
Husband's Name: Nana Dhote
House Number : 120
Age : 66 Gender : Female
Photo Available

248 ZCN1307628
Name : Chand Rakat Nana Dhote
Father's Name: Nana Dhote
House Number : 120
Age : 54 Gender : Male
Photo Available

249 CZM0715409
Name : Purushottam Laxman Dhote
Father's Name: Laxman Dhote
House Number : 121
Age : 76 Gender : Male
Photo Available

250 CZM2660587
Name : Subhad Ra Purushottam Dhote
Husband's Name: Purushottam Dhote
House Number : 121
Age : 71 Gender : Female
Photo Available

251 ZCN1311307
Name : Amol Purushottam Dhote
Father's Name: Purushottam Dhote
House Number : 121
Age : 45 Gender : Male
Photo Available

252 CZM0126979
Name : Kamla Sham Rao Gavande
Husband's Name: Sham Rao Gavande
House Number : 121
Age : 71 Gender : Female
Photo Available

253 ZCN6442586
Name : nikhil mahendra aaglawe
Father's Name: mahendra aaglawe
House Number : 122
Age : 30 Gender : Male
Photo Available

254 ZCN0324236
Name : Ashok Krishnaji Aglave
Father's Name: Krishnaji Aglave
House Number : 122
Age : 66 Gender : Male
Photo Available

255 CZM0716910
Name : Shobha Mahendra R Aglave
Husband's Name: Mahendra R Aglave
House Number : 122
Age : 65 Gender : Female
Photo Available

256 ZCN0324244
Name : Nanda Ashok Aglave
Husband's Name: Ashok Aglave
House Number : 122
Age : 61 Gender : Female
Photo Available

257 ZCN0324210
Name : P Ramod Purushottam Dhote
Father's Name: Purushottam Dhote
House Number : 122
Age : 54 Gender : Male
Photo Available

258 CZM0715318
Name : Urmila Pramodrao Dhote
Husband's Name: Pramodrao Dhote
House Number : 122
Age : 45 Gender : Female
Photo Available

259 ZCN6105225
Name : Shumbhagi Rajeev Dhote
Husband's Name: Rajeev Dhote
House Number : 122
Age : 43 Gender : Female
Photo Available

260 ZCN6947972
Name : satish sheshrao Nehare
Father's Name: sheshrao nehare
House Number : 123
Age : 35 Gender : Male
Photo Available

261 CZM0738070
Name : Chhabu Rud Ras Aglave
Husband's Name: Rud Ras Aglave
House Number : 124
Age : 81 Gender : Female
Photo Available

262 ZCN6108062
Name : Dilip Rud Ras Aglave
Father's Name: Rud Ras Aglave
House Number : 124
Age : 56 Gender : Male
Photo Available

263 ZCN6108070
Name : Kusum Arun Aglave
Husband's Name: Arun Aglave
House Number : 124
Age : 56 Gender : Female
Photo Available

264 CZM0738112
Name : Sangeeta Dilip Aglave
Husband's Name: Dilip Aglave
House Number : 124
Age : 49 Gender : Female
Photo Available

265 ZCN7438732
Name : Kaushalya Ambadas Aglave
Husband's Name: Ambadas Aglave
House Number : 125
Age : 87 Gender : Female
Photo Available

266 CZM0737585
Name : Ravid R Ambadas Aglave
Father's Name: Ambadas Aglave
House Number : 125
Age : 58 Gender : Male
Photo Available

267 CZM0715961
Name : Sheela Ravindraji Aglave
Husband's Name: Ravindraji Aglave
House Number : 125
Age : 50 Gender : Female
Photo Available

268 ZCN6947543
Name : prashant bharat wadhonkar
Father's Name: bharat wadhonkar
House Number : 126
Age : 26 Gender : Male
Photo Available

269 ZCN6103808
Name : Anjali Vedant Aglawe Aglawe
Husband's Name: Vedant Aglave
House Number : 127
Age : 50 Gender : Female
Photo Available

270 CZM0717611
Name : Devendra Sharadrao Aglave
Father's Name: Sharadrao Aglave
House Number : 127
Age : 40 Gender : Male
Photo Available

271 ZCN0324301
Name : Indira Purushottam Bhoyar
Husband's Name: Purushottam Bhoyar
House Number : 128
Age : 56 Gender : Female
Photo Available

272 ZCN6442651
Name : rahul purshotam bhoyr
Father's Name: purshotam bhoyr
House Number : 128
Age : 36 Gender : Male
Photo Available

273 ZCN6948558
Name : shubham dilip devtale
Father's Name: dilip devtale
House Number : 128
Age : 30 Gender : Male
Photo Available

274 ZCN0324327
Name : Gosavi Chandrabhan Karamore
Father's Name: Chandrabhan Karamore
House Number : 129
Age : 75 Gender : Male
Photo Available

275 ZCN0324319
Name : Prabha Gosavi Karamore
Husband's Name: Gosavi Karamore
House Number : 129
Age : 66 Gender : Female
Photo Available

276 CZM0716738
Name : Sandeep Gosavi Karamore
Father's Name: Gosavi Karamore
House Number : 129
Age : 51 Gender : Male
Photo Available

277 CZM0716258
Name : Ajay Gosavi Karamore
Father's Name: Gosavi Karamore
House Number : 129
Age : 49 Gender : Male
Photo Available

278 CZM0716407
Name : Vikas Gosavi Karamore
Father's Name: Gosavi Karamore
House Number : 129
Age : 45 Gender : Male
Photo Available

279 CZM0737973
Name : Sushma Sandeep Karamore
Husband's Name: Sandeep Karamore
House Number : 129
Age : 43 Gender : Female
Photo Available

280 ZCN4107280
Name : Prafulata Ajay Karamore
Husband's Name: Ajay Karamore
House Number : 129
Age : 36 Gender : Female
Photo Available

281 ZCN0324359
Name : Prakesh Bapurao Gangamavar
Father's Name: Bapurao Gangamavar
House Number : 131
Age : 76 Gender : Male
Photo Available

282 ZCN0324369
Name : Chanda Prakash Gangamavar
Husband's Name: Prakash Gangamavar
House Number : 131
Age : 59 Gender : Female
Photo Available

283 CZM0717439
Name : Amol Prahlad Gangamavar
Father's Name: Prahlad Gangamavar
House Number : 131
Age : 54 Gender : Male
Photo Available

284 CZM0717413
Name : Praveena Amol Gangamavar
Husband's Name: Amol Gangamavar
House Number : 131
Age : 51 Gender : Female
Photo Available

285 CZM0717009
Name : Vishal Prakash Gangamavar
Father's Name: Prakash Gangamavar
House Number : 131
Age : 43 Gender : Male
Photo Available

286 ZCN0324379
Name : Digambar Naththu Amritkar
Father's Name: Naththu Amritkar
House Number : 133
Age : 53 Gender : Male
Photo Available

287 ZCN6947519
Name : prasad digambar amrutkar
Father's Name: digambar amrutkar
House Number : 133
Age : 31 Gender : Male
Photo Available

288 ZCN7438757
Name : Tani Doma Digule
Husband's Name: Doma Digule
House Number : 134
Age : 86 Gender : Female
Photo Available

289 ZCN0324389
Name : Subhash Doma Digule
Father's Name: Doma Digule
House Number : 134
Age : 51 Gender : Male
Photo Available

290 CZM0716720
Name : Chanda Subhash Digule
Husband's Name: Subhash Digule
House Number : 134
Age : 49 Gender : Female
Photo Available

291 CZM0716613
Name : Hanumant Krishnaji Digule
Father's Name: Krishnaji Digule
House Number : 135
Age : 86 Gender : Male
Photo Available

292 CZM0715516
Name : Nanibai Hanumant Digule
Husband's Name: Hanumant Digule
House Number : 135
Age : 79 Gender : Female
Photo Available

293 CZM0715359
Name : Gajanan Hanumant Digule
Father's Name: Hanumant Digule
House Number : 135
Age : 44 Gender : Male
Photo Available

294 ZCN0324434
Name : Vinayak Divakar Chaudhary
Father's Name: Divakar Chaudhary
House Number : 136
Age : 49 Gender : Male
Photo Available

295 ZCN7438799
Name : Sumitra Maroti Chahare
Husband's Name: Maroti Chahare
House Number : 137
Age : 71 Gender : Female
Photo Available

296 ZCN6105233
Name : Bandu Maroti Chahare
Father's Name: Maroti Chahare
House Number : 137
Age : 56 Gender : Male
Photo Available

297 ZCN7438807
Name : Sanjay Maroti Chahare
Father's Name: Maroti Chahare
House Number : 137
Age : 54 Gender : Male
Photo Available

298 CZM0716795
Name : Vanita Sanjay Chahare
Husband's Name: Sanjay Chahare
House Number : 137
Age : 51 Gender : Female
Photo Available

299 CZM0715722
Name : Vanita Bandu Chahare
Husband's Name: Bandu Chahare
House Number : 137
Age : 51 Gender : Female
Photo Available

300 ZCN7438815
Name : Laxman Maroti Chahare
Father's Name: Maroti Chahare
House Number : 137
Age : 50 Gender : Male
Photo Available

301 ZCN0324458
Name : Rama Maruti Chahare
Father's Name: Maruti Chahare
House Number : 137
Age : 50 Gender : Male
Photo Available

302 CZM0715524
Name : Bala Maroti Chahare
Father's Name: Maroti Chahare
House Number : 137
Age : 49 Gender : Male
Photo Available

303 ZCN7438823
Name : Shanta Ganpat Nehare
Husband's Name: Ganpat Nehare
House Number : 138
Age : 86 Gender : Female
Photo Available

304 ZCN6952469
Name : geet dinkar ljapade
Father's Name: dinkar ljapade
House Number : 139
Age : 28 Gender : Male
Photo Available

305 ZCN0324498
Name : GOSAVI DAMDUJI NEHARE Nehare
Father's Name: Damadu Nehare
House Number : 140
Age : 57 Gender : Male
Photo Available

306 ZCN1311331
Name : PARVATA GOSAVI NEHARE
Husband's Name: Gosavi Nehare
House Number : 140
Age : 53 Gender : Female
Photo Available

307 CZM2660322
Name : Gyneshavar Narayan Bhoyar
Father's Name: Narayan Bhoyar
House Number : 142
Age : 79 Gender : Male
Photo Available

308 ZCN0324541
Name : Suresh Gyneshavar Bhoyar
Father's Name: Gyneshavar Bhoyar
House Number : 142
Age : 49 Gender : Male
Photo Available

309 CZM0716241
Name : Purnima Suresh Bhoyar
Husband's Name: Suresh Bhoyar
House Number : 142
Age : 45 Gender : Female
Photo Available

310 ZCN7680218
Name : SAURAV BHOYAR
Father's Name: SURESH BHOYAR
House Number : 142
Age : 22 Gender : Male
Photo Available

311 ZCN6952949
Name : shrikant kisana Kale
Father's Name: kisana kale
House Number : 142
Age : 26 Gender : Male
Photo Available

312 ZCN0324557
Name : Vitthal Kavdu Vaikar
Father's Name: Kavdu Vaikar
House Number : 143
Age : 56 Gender : Male
Photo Available

313 CZM0715805
Name : Rekha Vitthal Vaikar
Husband's Name: Vitthal Vaikar
House Number : 143
Age : 53 Gender : Female
Photo Available

314 ZCN0324567
Name : Purushottam Ghansham Raut
Father's Name: Ghansham Raut
House Number : 144
Age : 76 Gender : Male
Photo Available

315 ZCN0324577
Name : Suman Purushottam Raut
Husband's Name: Purushottam Raut
House Number : 144
Age : 71 Gender : Female
Photo Available

316 ZCN0324587
Name : Vilas Purushottam Raut
Father's Name: Purushottam Raut
House Number : 144
Age : 52 Gender : Male
Photo Available

317 CZM0738179
Name : Dnyaneshwar Purushottam Raut
Father's Name: Purushottam Raut
House Number : 144
Age : 48 Gender : Male
Photo Available

318 ZCN6948103
Name : nilay ravindra aglawe
Father's Name: ravindra aglawe
House Number : 145
Age : 27 Gender : Male
Photo Available

319 CZM0715839
Name : Kailash Namdev Bhoyar
Father's Name: Namdev Bhoyar
House Number : 145
Age : 42 Gender : Male
Photo Available

320 ZCN7438831
Name : Digambar Prahlad Digule
Father's Name: Prahlad Digule
House Number : 146
Age : 57 Gender : Male
Photo Available

321 ZCN0324616
Name : Deepak Pralhad Digule
Father's Name: Pralhad Digule
House Number : 146
Age : 55 Gender : Male
Photo Available

322 CZM0716852
Name : Santosh P Ralhad Digule
Father's Name: P Ralhad Digule
House Number : 146
Age : 52 Gender : Male
Photo Available

323 CZM0715649
Name : Vaishali Digambar Digule
Father's Name: Digambar Digule
House Number : 146
Age : 47 Gender : Female
Photo Available

324 ZCN1311323
Name : Kavita Deepak Digule
Husband's Name: Deepak Digule
House Number : 146
Age : 44 Gender : Female
Photo Available

325 ZCN6948541
Name : vikas ramesh durge
Father's Name: ramesh durge
House Number : 146
Age : 28 Gender : Male
Photo Available

326 ZCN7438849
Name : Devka Zitru Devtale
Husband's Name: Zitru Devtale
House Number : 147
Age : 86 Gender : Female
Photo Available

327 ZCN0324624
Name : Dilip Zitru Devtale
Father's Name: Zitru Devtale
House Number : 147
Age : 58 Gender : Male
Photo Available

328 ZCN0324632
Name : Sunanda Dilip Devtale
Husband's Name: Dilip Devtale
House Number : 147
Age : 55 Gender : Female
Photo Available

329 ZCN7438856
Name : Gajanan Zitru Devtale
Father's Name: Zitru Devtale
House Number : 147
Age : 52 Gender : Male
Photo Available

330 ZCN7438864
Name : Kalavati Dada Dhote
Husband's Name: Dada Dhote
House Number : 148
Age : 81 Gender : Female
Photo Available

331 ZCN0324666
Name : Ananda Dada Dhote
Father's Name: Dada Dhote
House Number : 148
Age : 61 Gender : Male
Photo Available

332 CZM0716621
Name : Subhad Ra Madhukar Dhote
Husband's Name: Madhukar Dhote
House Number : 148
Age : 61 Gender : Female
Photo Available

333 ZCN0324676
Name : Rekha Ananda Dhote
Husband's Name: Ananda Dhote
House Number : 148
Age : 56 Gender : Female
Photo Available

334 CZM0716092
Name : Rajeev Dada Dhote
Father's Name: Dada Dhote
House Number : 148
Age : 51 Gender : Male
Photo Available

335 CZM0716605
Name : Ranjana Vilas Dhote
Husband's Name: Vilas Dhote
House Number : 148
Age : 50 Gender : Female
Photo Available

336 ZCN4107306
Name : Sarika Nagorav Dhote
Husband's Name: Nagorav Dhote
House Number : 148
Age : 46 Gender : Female
Photo Available

337 ZCN1307602
Name : Nagorav Madhukar Dhote
Father's Name: Madhukar Dhote
House Number : 148
Age : 46 Gender : Male
Photo Available

338 ZCN4107298
Name : Gopal Anand Dhote
Father's Name: Anand Dhote
House Number : 148
Age : 35 Gender : Male
Photo Available

339 ZCN0324715
Name : Laxman Namdev Rohanakar
Father's Name: Namdev Rohanakar
House Number : 150
Age : 73 Gender : Male
Photo Available

340 ZCN6112387
Name : Nimar La Laxman Rohanakar
Husband's Name: Laxman Rohanakar
House Number : 150
Age : 67 Gender : Female
Photo Available

341 ZCN0324723
Name : Manohar Narayan Raut
Father's Name: Narayan Raut
House Number : 151
Age : 78 Gender : Male
Photo Available

342 ZCN0324749
Name : Chandrashekhar Manohar Raut
Father's Name: Manohar Raut
House Number : 151
Age : 51 Gender : Male
Photo Available

343 ZCN5264650
Name : Latatai Chandrashekhar Raut
Husband's Name: Chandrashekhar Raut
House Number : 151
Age : 43 Gender : Female
Photo Available

344 ZCN5264643
Name : Shubhangi Narendra Raut
Husband's Name: Narendra Raut
House Number : 151
Age : 37 Gender : Female
Photo Available

345 ZCN6108104
Name : Prabhatai Diwakar Devtale
Husband's Name: Diwakar Devtale
House Number : 155
Age : 51 Gender : Female
Photo Available

346 CZM0717579
Name : Maya Diwakar Devtale
Husband's Name: Diwakar Devtale
House Number : 155
Age : 49 Gender : Female
Photo Available

347 ZCN0324785
Name : Ganesh Dada Ninave
Father's Name: Dada Ninave
House Number : 156
Age : 49 Gender : Male
Photo Available

348 ZCN6442644
Name : ranjana ninaawe ninawe
Husband's Name: ninaawe ganesh
House Number : 156
Age : 44 Gender : Female
Photo Available

349 ZCN7680192
Name : Shivani Rajeshwar Ninave
Father's Name: RAJESHWAR NINAVE
House Number : 156 a
Age : 25 Gender : Female
Photo Available

350 ZCN0324795
Name : Shakuntala Mahadev Ninave
Husband's Name: Mahadev Ninave
House Number : 156a
Age : 81 Gender : Female
Photo Available

351 CZM0738203
Name : RajeShwar Mahadev Ninave
Father's Name: Mahadev Ninave
House Number : 156a
Age : 55 Gender : Male
Photo Available

352 ZCN0324806
Name : Sanjay Mahadev Ninave
Father's Name: Mahadev Ninave
House Number : 156a
Age : 52 Gender : Male
Photo Available

353 CZM0738294
Name : Madhuri Rajeshwar Ninave
Husband's Name: Rajeshwar Ninave
House Number : 156a
Age : 47 Gender : Female
Photo Available

354 ZCN7429418
Name : Baby Ram Rao Botare
Husband's Name: Ram Rao Botare
House Number : 16 1
Age : 62 Gender : Female
Photo Available

355 CZM0717371
Name : Naresh Ram Rao Botare
Father's Name: Ram Rao Botare
House Number : 16 1
Age : 44 Gender : Male
Photo Available

356 CZM0737486
Name : Praveen Ram Rao Botare
Father's Name: Ram Rao Botare
House Number : 16 1
Age : 42 Gender : Male
Photo Available

357 CZM0717314
Name : Kalpana Naresh Botare
Husband's Name: Naresh Botare
House Number : 16/1
Age : 43 Gender : Female
Photo Available

358 CZM0716969
Name : Ram Rao Godaru Botare
Father's Name: Godaru Botare
House Number : 161
Age : 70 Gender : Male
Photo Available

359 ZCN7138720
Name : Rajendra Janardhan Wairkar
Father's Name: Janardhan Wairkar
House Number : 161
Age : 52 Gender : Male
Photo Available

360 ZCN6970677
Name : Anita Sandep Bawane
Husband's Name: sandip bawane
House Number : 213
Age : 37 Gender : Female
Photo Available

361 ZCN6970594
Name : ganesh annanji pote
Father's Name: annanji pote
House Number : 236
Age : 29 Gender : Male
Photo Available

362 CZM0737775
Name : Nirmala Gulab Bakhal
Husband's Name: Gulab Bakhal
House Number : 241
Age : 62 Gender : Female
Photo Available

363 ZCN5264726
Name : Prashant Gulabrao Bakhal
Father's Name: Gulabrao Bakhal
House Number : 241
Age : 35 Gender : Male
Photo Available

364 ZCN7429442
Name : Vandana Kamlakar Bhoyar
Husband's Name: Kamlakar Bhoyar
House Number : 271
Age : 54 Gender : Female
Photo Available

365 ZCN6442628
Name : janardan annaji pote
Father's Name: annaji pote
House Number : 351
Age : 34 Gender : Male
Photo Available

366 ZCN7429509
Name : Mainabai Shankar Raut
Husband's Name: Shankar Raut
House Number : 36 1
Age : 66 Gender : Female
Photo Available

367 CZM0737767
Name : Sunita Rameshavar Raut
Husband's Name: Rameshavar Raut
House Number : 36 1
Age : 48 Gender : Female
Photo Available

368 CZM0716829
Name : Rajendra Shankar Rao Raut
Father's Name: Shankar Rao Raut
House Number : 36 1
Age : 47 Gender : Male
Photo Available

369 CZM0717553
Name : Sarika Babaravaji Batale
Husband's Name: Babaravaji Batale
House Number : 361
Age : 40 Gender : Female
Photo Available

370 CZM0737742
Name : Rameshavar Shankar Raut
Father's Name: Shankar Raut
House Number : 361
Age : 50 Gender : Male
Photo Available

371 ZCN7074115
Name : shilpa roshan moon
Husband's Name: roshan moon
House Number : 456
Age : 36 Gender : Female
Photo Available

372 CZM0715946
Name : Archana Vilas Kute
Husband's Name: Vilas Kute
House Number : 53 3
Age : 44 Gender : Female
Photo Available

373 CZM0738229
Name : Seetaram Shankar Kute
Father's Name: Shankar Kute
House Number : 55 1
Age : 42 Gender : Male
Photo Available

374 CZM0737932
Name : Suchita Vilas Raut
Husband's Name: Vilas Raut
House Number : 73 2
Age : 43 Gender : Female
Photo Available

375 CZM0717470
Name : Kumud Vasedav Bhoyar
Husband's Name: Vasedav Bhoyar
House Number : 851
Age : 75 Gender : Female
Photo Available

376 ZCN0324894
Name : Dinkar Ramchandra Ijapade
Father's Name: Ramchandra Ijapade
House Number : 851
Age : 59 Gender : Male
Photo Available

377 CZM0716894
Name : Vanita Dinkar Ijapade
Husband's Name: Dinkar Ijapade
House Number : 851
Age : 55 Gender : Female
Photo Available

378 ZCN7074107
Name : madhuri sanjay raut
Husband's Name: sanjay raut
House Number : 852
Age : 29 Gender : Female
Photo Available

379 ZCN0324913
Name : Namdev Udebhan Aglave
Father's Name: Udebhan Aglave
House Number : 941
Age : 66 Gender : Male
Photo Available

380 ZCN1307644
Name : Rekha Namdev Aglave
Husband's Name: Namdev Aglave
House Number : 941
Age : 60 Gender : Female
Photo Available

381 ZCN7438880
Name : Sindhu Annajee Pote
Husband's Name: Annajee Pote
House Number : 951
Age : 61 Gender : Female
Photo Available

382 ZCN6442610
Name : dinesh annaji pote
Father's Name: annaji pote
House Number : 951
Age : 32 Gender : Male
Photo Available

383 CZM0717058
Name : Lata Dynaneshvar Shende
Husband's Name: Dynaneshvar Dynaneshvar
House Number : 957b
Age : 44 Gender : Female
Photo Available

384 ZCN0324921
Name : Jeeja Dinkar Tivase
Husband's Name: Dinkar Tivase
House Number : 957b
Age : 66 Gender : Female
Photo Available

385 CZM0738336
Name : Yashwant Dinakarrao Tivase
Father's Name: Dinakarrao Tivase
House Number : 957b
Age : 44 Gender : Male
Photo Available

386 ZCN6112353
Name : Savita Yashwant Tivase
Husband's Name: Yashwant Tivase
House Number : 957b
Age : 35 Gender : Female
Photo Available

387 ZCN0323886
Name : Vilas Sham Rao Shende
Father's Name: Sham Rao Shende
House Number : 971
Age : 59 Gender : Male
Photo Available

388 ZCN7438898
Name : Maya Vilas Shende
Husband's Name: Vilas Shende
House Number : 971
Age : 54 Gender : Female
Photo Available

389 ZCN6379143
Name : Nikhil Vilas Shende
Father's Name: Vilas Shende
House Number : 971
Age : 34 Gender : Male
Photo Available

390 ZCN7438906
Name : Bhaskar Baliram Vadhonakar
Father's Name: Baliram Vadhonakar
House Number : 981
Age : 71 Gender : Male
Photo Available

391 ZCN7438914
Name : Shobha Bhaskar Vadhonakar
Husband's Name: Bhaskar Vadhonakar
House Number : 981
Age : 63 Gender : Female
Photo Available

392 CZM0716357
Name : Upendra Bhaskar Vadhonakar
Father's Name: Bhaskar Vadhonakar
House Number : 981
Age : 43 Gender : Male
Photo Available

393 ZCN6442602
Name : shubhangi upendra wadhonkar
Husband's Name: upendra wadhonkar
House Number : 981
Age : 39 Gender : Female
Photo Available

394 CZM0716530
Name : Rameshwar Janardhan Aglave
Father's Name: Janardhan Aglave
House Number : 125/1
Age : 41 Gender : Male
Photo Available

395 CZM0717702
Name : Asha Janadar N Aglave
Husband's Name: Janadar N Aglave
House Number : 1251
Age : 69 Gender : Female
Photo Available

396 CZM0738211
Name : Sharad Dadaji Aglave
Father's Name: Dadaji Aglave
House Number : 1251
Age : 66 Gender : Male
Photo Available

397 ZCN5264635
Name : Durga Rajendra Pote
Husband's Name: Rajendra Pote
House Number : 1251
Age : 47 Gender : Female
Photo Available

398 CZM0716878
Name : Sandhya Sharad Aglave
Husband's Name: Sharad Aglave
House Number : 1252
Age : 61 Gender : Female
Photo Available

399 ZCN1311315
Name : Raju Vasant Thuse
Father's Name: Vasant Thuse
House Number : 132 1
Age : 44 Gender : Male
Photo Available

400 ZCN1307594
Name : Shakuntala Vasant Thuse
Husband's Name: Vasant Thuse
House Number : 1321
Age : 66 Gender : Female
Photo Available

401 ZCN0324947
Name : Gajanan Thuse
Father's Name: Vasant Thuse
House Number : 1321
Age : 49 Gender : Male
Photo Available

402 ZCN6442677
Name : vaishali subhash thuse
Husband's Name: subhash thuse
House Number : 1321
Age : 42 Gender : Female
Photo Available

403 ZCN0324399
Name : Damodhar Doma Digule
Father's Name: Doma Digule
House Number : 1341
Age : 66 Gender : Male
Photo Available

404 ZCN7438922
Name : Baby Damodhar Digule
Husband's Name: Damodhar Digule
House Number : 1341
Age : 59 Gender : Female
Photo Available

405 CZM0717389
Name : Sheshrao Damadu Nehare
Father's Name: Damadu Nehare
House Number : 1382
Age : 58 Gender : Male
Photo Available

406 ZCN0324953
Name : Sumitra Sheshrao Nehare
Husband's Name: Sheshrao Nehare
House Number : 1382
Age : 54 Gender : Female
Photo Available

407 CZM0716845
Name : Keshav Damadu Nehare
Father's Name: Damadu Nehare
House Number : 1383
Age : 61 Gender : Male
Photo Available

408 CZM0715599
Name : Vimal Keshav Nehare
Husband's Name: Keshav Nehare
House Number : 1383
Age : 56 Gender : Female
Photo Available

409 ZCN0324963
Name : Khushal Damadu Nehare
Father's Name: Damadu Nehare
House Number : 1383
Age : 55 Gender : Male
Photo Available

410 ZCN0324973
Name : Sunita Khushal Nehare
Husband's Name: Khushal Nehare
House Number : 1383
Age : 51 Gender : Female
Photo Available

411 CZM0716225
Name : Alka Bhaurav Digule
Husband's Name: Bhaurav Digule
House Number : 1461
Age : 66 Gender : Female
Photo Available

412 CZM0717462
Name : Rameshwar Vasant Rao Gande
Father's Name: Vasant Rao Gande
House Number : 1461
Age : 41 Gender : Male
Photo Available

413 CZM0716688
Name : Latish Vasant Rao Gode
Father's Name: Vasant Rao Gode
House Number : 1461
Age : 41 Gender : Male
Photo Available

414 ZCN7438955
Name : Dinkar Chand Rabhan Devtale
Father's Name: Chand Rabhan Devtale
House Number : 1551
Age : 69 Gender : Male
Photo Available

415 ZCN0325018
Name : Anusaya Dinkar Devtale
Husband's Name: Dinkar Devtale
House Number : 1551
Age : 61 Gender : Female
Photo Available

416 ZCN4107314
Name : Mangesh Dinkar Devtale
Father's Name: Dinkar Devtale
House Number : 1551
Age : 34 Gender : Male
Photo Available

417 ZCN7438963
Name : Shanta Prabhakar Devtale
Husband's Name: Prabhakar Devtale
House Number : 1552
Age : 56 Gender : Female
Photo Available

418 ZCN4107322
Name : Rahul Prabhakar Devtale
Father's Name: Prabhakar Devtale
House Number : 1552
Age : 34 Gender : Male
Photo Available

419 CZM0717090
Name : Baby Sudhakar Shende
Husband's Name: Sudhakar Shende
House Number : 1901
Age : 63 Gender : Female
Photo Available

420 ZCN6304521
Name : Anubai Bapurao Janbhulakar
Husband's Name: Bapurao Janbhulakar
House Number : 957 1
Age : 88 Gender : Female
Photo Available

421 ZCN6304539
Name : Prabhakar Bapurao Janbhulakar
Father's Name: Bapurao Janbhulakar
House Number : 957 1
Age : 55 Gender : Male
Photo Available

422 CZM0716761
Name : Manohar Bapurao Jangulakar
Father's Name: Bapurao Jangulakar
House Number : 957 1
Age : 63 Gender : Male
Photo Available

423 ZCN7788813
Name : Harshad Ramesh Dhote
Father's Name: Ramesh Gulab Dhote
House Number : 97
Age : 22 Gender : Male
Photo Available

424 ZCN7788847
Name : VAISHALI RAHUL THAKARE
Husband's Name: RAHUL RAMAJI THAKARE
House Number : 110
Age : 26 Gender : Female
Photo Available

425 ZCN7788839
Name : RAHUL RAMAJI THAKARE
Father's Name: RAMAJI LAXMAN THAKARE
House Number : 110
Age : 33 Gender : Male
Photo Available

426 ZCN7788821
Name : Harshad Vilasrao Raut
Father's Name: Vilas Purushotam Raut
House Number : 144
Age : 23 Gender : Male
Photo Available

427 ZCN7788805
Name : Lokesh Vilas Raut
Father's Name: Vilas Purushotam Raut
House Number : 144
Age : 21 Gender : Male
Photo Available

428 ZCN7788789
Name : Sidhant Dhyaneshwar Pawar
Father's Name: Dhyaneshwar Pawar
House Number : 103
Age : 22 Gender : Male
Photo Available

429 ZCN7801178
Name : Sidhant Rajender pote
Mother's Name: Durga pote
House Number : 1251, Laxmi wadi, tirzada
Age : 22 Gender : Male
Photo Available

430 ZCN7815061
Name : Kavishvar Raju Dhote
Father's Name: Raju Dadaji Dhote
House Number : 148
Age : 22 Gender : Male
Photo Available

431 ZCN7815095
Name : Ashok Khushal Nehare
Father's Name: Khushal Damadu Nehare
House Number : 1383
Age : 28 Gender : Male
Photo Available

432 ZCN7815509
Name : Palavi Gopal Dhote
Husband's Name: Gopal Anandrao Dhote
House Number : 148
Age : 27 Gender : Female
Photo Available

433 ZCN7820111
Name : Snehal Nikhil Bhoyar
Husband's Name: Nikhil Kamlakar Bhoyar
House Number : 13
Age : 30 Gender : Female
Photo Available

434 ZCN7820103
Name : Tanushri Divakar Devtale
Mother's Name: Maya Divakar Devtale
House Number : 155
Age : 25 Gender : Female
Photo Available

435 ZCN7828262
Name : Suraj Pramodrao Nehare
Father's Name: Pramod Nehare
House Number : 00
Age : 24 Gender : Male
Photo Available

436 ZCN7828163
Name : Manoj Pramodrao Nehare
Father's Name: Pramod Nehare
House Number : 00
Age : 26 Gender : Male
Photo Available

437 ZCN7857667
Name : Jayesh Ganesh Ninave
Father's Name: Ganesh Dada Ninave
House Number : 156
Age : 20 Gender : Male
Photo Available

438 ZCN7857741
Name : Aishwarya Rajeshwar Ninave
Father's Name: Rajeshwar Mahadev Ninave
House Number : 156 A
Age : 21 Gender : Female
Photo Available

439 ZCN7869662
Name : Varsha Rajendra Raut
Husband's Name: Rajendra Shankarrao Raut
House Number : 36-1
Age : 44 Gender : Female
Photo Available

440 ZCN7869670
Name : Supriya Shende
Husband's Name: Nikhil Vilas Shende
House Number : 971
Age : 28 Gender : Female
Photo Available

441 ZCN7869704
Name : Aditya Anilrao Bhoyar
Father's Name: Anil Champatrao Bhoyar
House Number : 13
Age : 23 Gender : Male
Photo Available

442 ZCN7870058
Name : Nikita Kirade
Mother's Name: Mangla Ravindra Kirade
House Number : 22
Age : 21 Gender : Female
Photo Available

443 ZCN7870116
Name : Priyanka Kute
Husband's Name: Gaurav Kute
House Number : 0
Age : 28 Gender : Female
Photo Available

444 ZCN7870132
Name : Shivani Izpade
Husband's Name: Gaurav Izpade
House Number : 0
Age : 29 Gender : Female
Photo Available

445 ZCN7878143
Name : Punam Yogesh Digule
Husband's Name: Yogesh Baurao Digule
House Number : 00
Age : 26 Gender : Female
Photo Available

446 ZCN7878176
Name : Hemlata Mangesh Nehare
Husband's Name: Mangesh Gosavi Nehare
House Number : 00
Age : 21 Gender : Female
Photo Available

447 ZCN7882459
Name : Vaishnavi Ajit Khurpade
Husband's Name: Ajit Banduji Khurpade
House Number : 96
Age : 28 Gender : Female
Photo Available

448 ZCN7882491
Name : Pavan Sureshrao Bhoyar
Father's Name: Suresh Dnyanwshwar Bhoyar
House Number : 143
Age : 24 Gender : Male
Photo Available

449 ZCN7888118
Name : Nitesh Sheshrao Nehare
Others: Satish Sheshrao Nehare
House Number : 123
Age : 31 Gender : Male
Photo Available

450 ZCN7905375
Name : Adesh Sanjay Ninave
Father's Name: Sanjay Mahadev Ninave
House Number : 156A
Age : 20 Gender : Male
Photo Available

451 ZCN7941339
Name : Pradnya Jagdish Moon
Husband's Name: Jagdish Moon
House Number : Buddha Vihar Javal
Age : 35 Gender : Female
Photo Available

452 ZCN8177362
Name : Kajal Ganesh Albankar
Father's Name: Ganesh Chandrbhan Albankar
House Number : Hanuman Mandir Tirzada
Age : 20 Gender : Female
Photo Available

453 ZCN8177321
Name : Prabha Aadimuni Bhagat
Others: Jagdish Moon
House Number : Main Road Piplachya Jhada Jav
Age : 53 Gender : Female
Photo Available

454 ZCN8177289
Name : Adimuni Fakira Bhagat
Others: Jagdish Udhhv Mun
House Number : Tirzada Post.dhotra Ta Kalmb
Age : 46 Gender : Male
Photo Available

455 ZCN8187858
Name : Poonam Dethe
Husband's Name: Pravin Ajabrao Dethe Dethe
House Number : Tathagat Nagar
Age : 27 Gender : Female
Photo Available

456 ZCN8189573
Name : Amit Aglave
Others: Vinod Aglave
House Number : Laxmi Vadi
Age : 32 Gender : Male
Photo Available

457 ZCN6442859
Name : mohini arun bhoyar
Husband's Name: arun bhoyar
House Number :
Age : 48 Gender : Female
Photo Available

458 ZCN6442875
Name : mangala anil bhoyar
Husband's Name: anil bhoyar
House Number :
Age : 35 Gender : Female
Photo Available

459 ZCN6858286
Name : Chetan Arunrao Bhoyar
Father's Name: Arunrao Bhoyar
House Number :
Age : 31 Gender : Male
Photo Available

460 ZCN6887673
Name : Roshan Mahadeo Bhoyar
Father's Name: Mahadeo Bhoyar
House Number :
Age : 29 Gender : Male
Photo Available

461 ZCN6686562
Name : Amol Kamalakar Bhoyar
Father's Name: Kamalakar Bhoyar
House Number :
Age : 30 Gender : Male
Photo Available

462 ZCN6858278
Name : Pankaj Arunrao Bhoyar
Father's Name: Arunrao Bhoyar
House Number :
Age : 28 Gender : Male
Photo Available

463 ZCN6442826
Name : sonu pravin botare
Husband's Name: pravin botare
House Number :
Age : 36 Gender : Female
Photo Available

464 ZCN6304497
Name : Mahesh Vishnu Botare
Father's Name: Vishnu Botare
House Number :
Age : 36 Gender : Male
Photo Available

465 ZCN6442800
Name : mangesh vishanu botare
Father's Name: vishanu botare
House Number :
Age : 35 Gender : Male
Photo Available

466 ZCN6442818
Name : sangita mangesh botare
Husband's Name: mangesh botare
House Number :
Age : 35 Gender : Female
Photo Available

467 ZCN6304398
Name : Vikas Vilas Devtale
Father's Name: Vilas Devtle
House Number :
Age : 36 Gender : Male
Photo Available

468 ZCN6887665
Name : Akshay Prabhakar Jabhulakar
Father's Name: Prabhakar Jabhulakar
House Number :
Age : 28 Gender : Male
Photo Available

469 ZCN6442891
Name : shubhangi sachin khadse
Husband's Name: sachin khadase
House Number :
Age : 40 Gender : Female
Photo Available

470 ZCN6591226
Name : Chhabutai Nagose
Husband's Name: Laxman Nagose
House Number :
Age : 57 Gender : Female
Photo Available

471 ZCN6591234
Name : Archana Nagose
Husband's Name: Pramod Nagose
House Number :
Age : 36 Gender : Female
Photo Available

472 ZCN6304406
Name : Mangesh Shyamrao Nagose
Father's Name: Shyamrao Nagose
House Number :
Age : 33 Gender : Male
Photo Available

473 ZCN6620058
Name : SARIKA VITTHAL NAGOSE
Husband's Name: VITTHAL NAGOSE
House Number :
Age : 33 Gender : Female
Photo Available

474 ZCN6442834
Name : umesh shamrav nagose
Father's Name: shamrav nagose
House Number :
Age : 31 Gender : Male
Photo Available

475 ZCN6865281
Name : Akash Ashok Nagose
Father's Name: Ashok Nagose
House Number :
Age : 30 Gender : Male
Photo Available

476 ZCN6858252
Name : Ravindra Ashokarao Nagose
Father's Name: Ashokarao Nagose
House Number :
Age : 28 Gender : Male
Photo Available

477 ZCN6442867
Name : reshama maroti nehare
Father's Name: maroti nehare
House Number :
Age : 31 Gender : Female
Photo Available

478 ZCN6858260
Name : Roshan Maroti Nehare
Father's Name: Maroti Nehare
House Number :
Age : 29 Gender : Male
Photo Available

479 ZCN6833412
Name : Asmita Ghanshyam Nehare
Father's Name: Ghanshyam Nehare
House Number :
Age : 30 Gender : Female
Photo Available

480 ZCN6620066
Name : SINDHU RAMBHAU RAUT
Husband's Name: RAMBHAU RAUT
House Number :
Age : 75 Gender : Female
Photo Available

481 ZCN6304471
Name : Kavita Surendra Raut
Husband's Name: Surendra Raut
House Number :
Age : 31 Gender : Female
Photo Available

482 ZCN6591218
Name : Praful Shende
Father's Name: Narayan Shende
House Number :
Age : 38 Gender : Male
Photo Available

483 ZCN6887681
Name : Kavishwar Mahadevarao Thute
Father's Name: Mahadevarao Thute
House Number :
Age : 35 Gender : Male
Photo Available

484 ZCN6887699
Name : Sumit Mahadevarao Thute
Father's Name: Mahadevarao Thute
House Number :
Age : 31 Gender : Male
Photo Available

485 ZCN6304430
Name : Santosh Baldrishna Vaidhya
Father's Name: Baldrishna Vaidhya
House Number :
Age : 46 Gender : Male
Photo Available

486 ZCN6442768
Name : chandrashekhar nilkanth Vaidya
Father's Name: nilkanth Vaidya
House Number :
Age : 31 Gender : Male
Photo Available

487 ZCN7107097
Name : vaibhav jambhulkar
Father's Name: prabhakar jambhulkar
House Number : 01
Age : 25 Gender : Male
Photo Available

488 ZCN7639065
Name : SHUBHAM RAMESHWAR RAUT SHUBHAM
Father's Name: RAMESHWAR RAUT
House Number : 10
Age : 25 Gender : Male
Photo Available

489 ZCN7085178
Name : vrushali nanaji waghade
Father's Name: nanaji waghade
House Number : 23
Age : 26 Gender : Female
Photo Available

490 ZCN6951180
Name : usha yashavant vaidya
Husband's Name: yashavant vaidya
House Number : 89
Age : 43 Gender : Female
Photo Available

491 ZCN6970628
Name : suvarna nilesh nagose
Husband's Name: nilesh nagose
House Number : 111
Age : 31 Gender : Female
Photo Available

492 ZCN6947253
Name : shubham jayantrao Raut
Father's Name: jayantrao raut
House Number : 112
Age : 27 Gender : Male
Photo Available

493 ZCN7680184
Name : VRUSHALI SHENDE
Husband's Name: ARVIND SHENDE
House Number : 113
Age : 31 Gender : Female
Photo Available

494 ZCN6948202
Name : nikhil vinoda dhote
Father's Name: vinoda dhote
House Number : 123
Age : 29 Gender : Male
Photo Available

495 ZCN6947196
Name : lakshmi kavduji marape
Father's Name: kavduji marape
House Number : 123
Age : 27 Gender : Female
Photo Available

496 ZCN7082985
Name : shankar ashok nogose
Father's Name: ashok nagose
House Number : 123
Age : 26 Gender : Male
Photo Available

497 ZCN5264627
Name : Umesh Janardan Agalawe
Father's Name: Janardan Agalawe
House Number : 125
Age : 36 Gender : Male
Photo Available

498 ZCN6947550
Name : suchita ghansham Nehare
Father's Name: ghansham nehare
House Number : 128
Age : 27 Gender : Female
Photo Available

499 ZCN6947527
Name : roshan vijayrao thute
Father's Name: vijayrao thute
House Number : 133
Age : 27 Gender : Male
Photo Available

500 ZCN6947535
Name : chaya siddharth Botare
Husband's Name: siddharth botare
House Number : 145
Age : 32 Gender : Female
Photo Available

501 ZCN6952519
Name : pawan sureshrao Vaidya
Father's Name: sureshrao vaidya
House Number : 214
Age : 28 Gender : Male
Photo Available

502 ZCN6970644
Name : vrushali mangesh nagose
Husband's Name: mangesh nagose
House Number : 236
Age : 31 Gender : Female
Photo Available

503 ZCN6970503
Name : suvarna akash nagose
Husband's Name: akash nagose
House Number : 243
Age : 31 Gender : Female
Photo Available

504 CZM0738153
Name : Sunandabai Prabhakar Jambhulkar
Husband's Name: Prabhakar Jambhulkar
House Number : 957-1
Age : 50 Gender : Female
Photo Available

505 ZCN7794886
Name : Prachi Digule
Father's Name: Santosh Digule
House Number : 126
Age : 22 Gender : Female
Photo Available

506 ZCN7795206
Name : Shodh Raut
Father's Name: Vikas Raut
House Number : 245
Age : 21 Gender : Male
Photo Available

507 ZCN7819642
Name : Neha Nilesh Botare
Others: Gitabai Tatobaji Botare
House Number : 1
Age : 26 Gender : Female
Photo Available

508 ZCN7819386
Name : Durga Mahesh Botare
Husband's Name: Mahesh Vishnu Botare
House Number : 0
Age : 26 Gender : Female
Photo Available

509 ZCN7819485
Name : Rita Yogesh Dhote
Father's Name: Divakar Shamrao Shende
House Number : 113
Age : 31 Gender : Female
Photo Available

510 ZCN7819626
Name : Mahadev Jagannath Thute
Others: Vijay Jagannath Thute
House Number : 42
Age : 67 Gender : Male
Photo Available

511 ZCN7819634
Name : Nilesh Tatobaji Botare
Mother's Name: Gitabai Tatobaji Botare
House Number : 1
Age : 28 Gender : Male
Photo Available

512 ZCN7820087
Name : Rahul moreshvarrao Raut
Father's Name: Moreshvarrao Raut
House Number : 35
Age : 26 Gender : Male
Photo Available

513 ZCN7828528
Name : Maroti Kavduji Marape
Mother's Name: Yashoda Kavduji Marape
House Number : 15
Age : 23 Gender : Male
Photo Available

514 ZCN7828536
Name : Vaishali Prashant Bakaal
Husband's Name: Prashant Gulabrao Bakaal
House Number : 241
Age : 29 Gender : Female
Photo Available

515 ZCN7866254
Name : Maya Prashant Nehare
Husband's Name: Prashant Nehare
House Number : Andhbori
Age : 36 Gender : Female
Photo Available

516 ZCN7869647
Name : Mamta Kavishwar Thute
Husband's Name: Kavishwar Mahadev Thute
House Number : 0
Age : 25 Gender : Female
Photo Available

517 ZCN7878507
Name : Bharti Nagoshe
Husband's Name: Akash Nagoshe
House Number : 243
Age : 32 Gender : Female
Photo Available

518 ZCN7929284
Name : Priti Chetan Bhoyar
Husband's Name: Chetan Bhoyar
House Number : 0
Age : 27 Gender : Female
Photo Available

519 ZCN7929276
Name : Sakshi Rajendra Raut
Father's Name: Rajendra Shankarrao Raut
House Number : 36-1
Age : 22 Gender : Female
Photo Available

520 ZCN7934276
Name : SUJATA SHUBHAM RAUT
Husband's Name: SHUBHAM RAUT
House Number : shubham raut
Age : 24 Gender : Female
Photo Available

521 ZCN7956410
Name : SANIYA RAJENDRA RAUT
Father's Name: RAJENDRA SHANKAR RAUT
House Number : AT ANDHBORI
Age : 20 Gender : Female
Photo Available

522 ZCN7957343
Name : Shreya Upendra Raut
Father's Name: Upendra Ramuji Raut
House Number : Upendra Raut
Age : 20 Gender : Female
Photo Available

523 ZCN7967821
Name : Pritam Sunil Bhoyar
Father's Name: Sunil Bhoyar
House Number : 5
Age : 22 Gender : Male
Photo Available

524 ZCN8171852
Name : Tushar Upendra Raut
Father's Name: Upendra Raut
House Number : 12
Age : 22 Gender : Male
Photo Available

525 ZCN8188146
Name : Bhagyshri Gopal Botare Botre
Father's Name: Gopal Botre Botare
House Number : Aandh Bori
Age : 20 Gender : Female
Photo Available

526 ZCN8188120
Name : Dnyaneshwar Shende
Others: LatBai Shende
House Number : Aandh Bori
Age : 56 Gender : Male
Photo Available

527 ZCN8188153
Name : Mangesh Shalikram Sonone Sonone
Others: Moreshwar Raut Raut
House Number : 13
Age : 40 Gender : Male
Photo Available

528 ZCN8188161
Name : Kalpana Mangesh Sonvane Sonvane
Others: Moreshwar Raut Raut
House Number : 13
Age : 40 Gender : Female
Photo Available

529 ZCN8189656
Name : Kunal Shende
Others: Vrushali Shende Shende
House Number : Ghar Number 13
Age : 23 Gender : Male
Photo Available

530 ZCN8189649
Name : Sakshi Mahesh Dhote Dhote
Others: Vrushali Shende Shende
House Number : Ghar Number.14
Age : 27 Gender : Female
Photo Available

531 ZCN8189623
Name : Sakshi Kunal Shende Shende
Others: Vrushali Arvind Shende Shende
House Number : Ghar Number13
Age : 21 Gender : Female
Photo Available

532 ZCN8189532
Name : Bhagyshri Botare
Father's Name: Gopal Batre Botre
House Number : Laxmi Vadi
Age : 20 Gender : Female
Photo Available

SUMMARY OF ELECTORS

A) NUMBER OF ELECTORS

		Roll Type	Roll Identification	NUMBER OF ELECTORS			
				Male	Female	Third Gender	Total
I	Original	Mother Roll	Draft Electoral Roll prepared under Special Intensive Revision - 2026	278	254	0	532
				278	254	0	532

Issued by Electoral Registration Office