ELECTORAL ROLL 2026 S13 Maharashtra

No. Name and Reservation Status of Assembly Constituency : 77 - RALEGAON (ST) (RESERVED)	Part No. : 151
No. Name and Reservation Status of Parliamentary Constituency(ies) in which the Assembly Constituency is located : 14 - YAVATMAL-WASHIM (GEN)	

1. Details of Revision

Year of Revision	2026
Qualifying Date	01-10-2026
Type of revision	Special Intensive Revision 2026
Date of Publication	31-08-2026

Roll Identification

Draft Electoral Roll prepared under Special Intensive Revision - 2026

2. Details of part and polling area

No. and name of sections in the part

1-Indira Gandhi Chowk Umari
2-Prarthamik Shala Umari
3-Gondapura Umari
4-Indrashesh Nagar Umari

Main Town or Village	: UMARI
Police Station	: KALAMB
Taluka	: KALAMB
District	: YAVATMAL
Pin code	: 445401

3. Polling Station Details

No. and Name of Polling Station :	Type of Polling Station (Male/Female/General)	General
151 - umari Address of Polling Station : Z. P. Primary School, Room No 1, umari	Number of Auxiliary Polling Stations in this part :	0

4. NUMBER OF ELECTORS

Starting Serial No.	Ending Serial No.	Net Electors			
		Male	Female	Third Gender	Total
1	824	419	405	0	824

Issued by Electoral Registration Office

Nazri Naksha

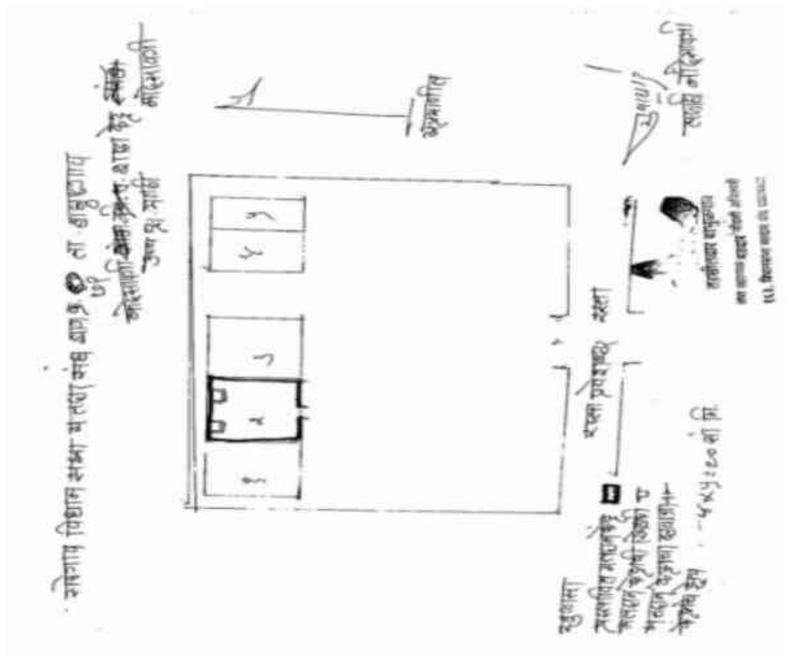

Google Map View

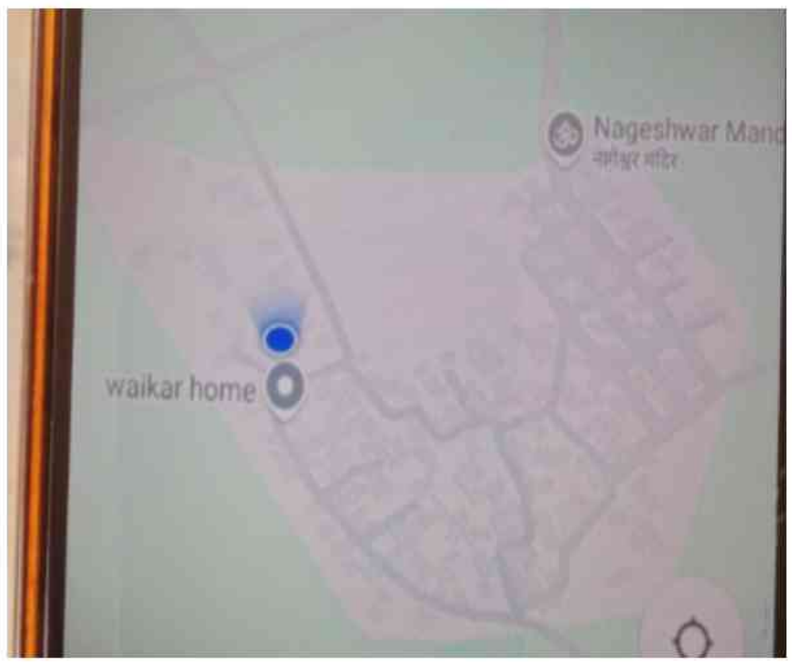

Polling Station Building Front View



Polling Station Front View



Cad View



Key MAP View



1 ZCN6833511
Name : Pravin Hanumant Adabaile
Father's Name: Hanumant Adabaile
House Number :
Age : 28 Gender : Male
Photo Available

2 ZCN6442990
Name : Sarika Satish Arekar
Husband's Name: Satish Arekar
House Number :
Age : 37 Gender : Female
Photo Available

3 ZCN6620108
Name : MANDA VITHOBA BAGAVAN
Husband's Name: VITHOBA BAGAVAN
House Number :
Age : 64 Gender : Female
Photo Available

4 ZCN6620116
Name : VIDYA PRAVIN BAGAVAN
Husband's Name: PRAVIN BAGAVAN
House Number :
Age : 45 Gender : Female
Photo Available

5 ZCN6620090
Name : PRAVIN VITHOBA BAGAVAN
Father's Name: VITHOBA BAGAVAN
House Number :
Age : 43 Gender : Male
Photo Available

6 ZCN6304802
Name : Vaishali Vasnat Bari
Father's Name: Vasnat Bari
House Number :
Age : 33 Gender : Female
Photo Available

7 ZCN6721468
Name : Manoj Gunvant Bari
Father's Name: Gunvant Bari
House Number :
Age : 31 Gender : Male
Photo Available

8 ZCN6757207
Name : kajal kishor bawane
Husband's Name: kishor bawane
House Number :
Age : 30 Gender : Female
Photo Available

9 ZCN6542799
Name : Walmik Vitthalrao Bhoyar
Father's Name: Vitthalrao Bhoyar
House Number :
Age : 69 Gender : Male
Photo Available

10 ZCN6442933
Name : ashish hanumant bhoyar
Father's Name: hanumant bhoyar
House Number :
Age : 33 Gender : Male
Photo Available

11 ZCN6304653
Name : Reshma Nakul Bhoyar
Father's Name: Nakul Bhoyar
House Number :
Age : 33 Gender : Female
Photo Available

12 ZCN6542740
Name : Gajanan Hanumantrao Bhoyar
Father's Name: Hanumantrao Bhoyar
House Number :
Age : 32 Gender : Male
Photo Available

13 ZCN6833503
Name : Mangesh Pundalik Bhoyar
Father's Name: Pundalik Bhoyar
House Number :
Age : 27 Gender : Male
Photo Available

14 ZCN6865349
Name : Vikas khushal Bobhate
Father's Name: khushal Bobhate
House Number :
Age : 31 Gender : Male
Photo Available

15 ZCN6736458
Name : Shrikant Gajanan Bobhate
Father's Name: Gajanan Bobhate
House Number :
Age : 30 Gender : Male
Photo Available

16 ZCN6542716
Name : Chandrashekhar Devrao Chaudhari
Father's Name: Devrao Chaudhari
House Number :
Age : 41 Gender : Male
Photo Available

17 ZCN6833487
Name : Punam Chandrashekhar Choudhari
Husband's Name: Chandrashekhar Choudhari
House Number :
Age : 31 Gender : Female
Photo Available

18 ZCN6833461
Name : Priyanka rahul Dhanare
Husband's Name: rahul Dhanare
House Number :
Age : 35 Gender : Female
Photo Available

19 ZCN6442909
Name : sanad martandrao dhanre
Father's Name: martandrao dhanre
House Number :
Age : 32 Gender : Male
Photo Available

20 ZCN6865307
Name : Roshan Prakashrao Dhote
Father's Name: Prakashrao Dhote
House Number :
Age : 30 Gender : Male
Photo Available

21 ZCN6865299
Name : Harshad Pradiprao Dhote
Father's Name: Pradiprao Dhote
House Number :
Age : 28 Gender : Male
Photo Available

22 ZCN6833495
Name : Sanjay Uddhavarao Gajar
Father's Name: Uddhavarao Gajar
House Number :
Age : 33 Gender : Male
Photo Available

23 ZCN6858302
Name : Maroti Nilkanth Gajar
Father's Name: Nilkanth Gajar
House Number :
Age : 29 Gender : Male
Photo Available

24 ZCN6620082
Name : JYOSHNA GANESH GAYADHANE
Husband's Name: GANESH GAYADHANE
House Number :
Age : 40 Gender : Female
Photo Available

25 ZCN6858310
Name : Vivek Shankararao Jamunakar
Father's Name: Shankararao Jamunakar
House Number :
Age : 29 Gender : Male
Photo Available

26 ZCN6757215
Name : lalita jagadish kakade
Husband's Name: jagadish kakade
House Number :
Age : 37 Gender : Female
Photo Available

27 ZCN6442925
Name : durga pravin khadase
Husband's Name: pravin khadse
House Number :
Age : 39 Gender : Female
Photo Available

28 ZCN6793921
Name : Uramila Balu Khadase
Husband's Name: Balu Khadase
House Number :
Age : 33 Gender : Female
Photo Available

29 ZCN6304547
Name : Nikhil Vishnuji Khadse
Father's Name: Vishnuji Khadse
House Number :
Age : 33 Gender : Male
Photo Available

30 ZCN6542807
Name : Pratibha Tanbaji Korwate
Father's Name: Tanbaji Korwate
House Number :
Age : 38 Gender : Female
Photo Available

31 ZCN6542831
Name : Abhijit Uttamrao Koyapare
Father's Name: Uttamrao Koyapare
House Number :
Age : 31 Gender : Male
Photo Available

32 ZCN6833479
Name : Puja Akash Ladhi
Husband's Name: Akash Ladhi
House Number :
Age : 30 Gender : Female
Photo Available

33 ZCN6721450
Name : Jyoti Dattu Magar
Husband's Name: Dattu Magar
House Number :
Age : 37 Gender : Female
Photo Available

34 ZCN6793939
Name : Pranjali Vilas Mandawakar
Father's Name: Vilas Mandawakar
House Number :
Age : 29 Gender : Female
Photo Available

35 ZCN6442974
Name : Aakash Kiranrao Pandit
Father's Name: kiran pandit
House Number :
Age : 31 Gender : Male
Photo Available

36 ZCN6865331
Name : Chetan suresharao Pote
Father's Name: suresharao Pote
House Number :
Age : 33 Gender : Male
Photo Available

37 ZCN6793913
Name : Rupali Janardhan Rokade
Husband's Name: Janardhan Rokade
House Number :
Age : 39 Gender : Female
Photo Available

38 ZCN6304554
Name : Chandrashekhar Balwantrao Rokde
Father's Name: Balwantrao Rokde
House Number :
Age : 35 Gender : Male
Photo Available

39 ZCN6442958
Name : jyoti shantaram selukar
Husband's Name: shantaram selukar
House Number :
Age : 35 Gender : Female
Photo Available

40 ZCN6442982
Name : Ganesh Sevakarao Selukar
Father's Name: Sevakarao Selukar
House Number :
Age : 30 Gender : Male
Photo Available

41 ZCN6304562
Name : Vrushali Amol Umbarkar
Father's Name: Amol Umbarkar
House Number :
Age : 36 Gender : Female
Photo Available

42 ZCN6542823
Name : Shubham Gajanan Upase
Father's Name: Gajanan Upase
House Number :
Age : 31 Gender : Male
Photo Available

43 ZCN6442941
Name : vidhya divakar vanarse
Husband's Name: divakar vanarse
House Number :
Age : 39 Gender : Female
Photo Available

44 ZCN6858294
Name : Sham maroti Waikar
Father's Name: maroti Waikar
House Number :
Age : 28 Gender : Male
Photo Available

45 ZCN6304638
Name : Mangesh Khushalrao Yede
Father's Name: Khushalrao Yede
House Number :
Age : 37 Gender : Male
Photo Available

46 ZCN7691777
Name : RAJESH JOHN
Father's Name: PUNNAPARAMBIL JOHN
House Number : UMARI
Age : 50 Gender : Male
Photo Available

47 ZCN7640634
Name : MADHURI NARESHRAO NIKHADE NIKHADE
Husband's Name: NARESH VISHWASRAO NIKHADE
House Number : Umari post Dhotra
Age : 36 Gender : Female
Photo Available

48 ZCN7087570
Name : VAIBHAV CHINTAMAN PARCHAKE
Father's Name: CHINTAMAN PARCHAKE
House Number : 001
Age : 26 Gender : Male
Photo Available

49 ZCN7090624
Name : ankit abhiman ghodam
Father's Name: abhiman ghodam
House Number : 01
Age : 26 Gender : Male
Photo Available

50 ZCN7536709
Name : Gaurav Nareshrao Bawane
Father's Name: naresh bawane
House Number : 01
Age : 24 Gender : Male
Photo Available

51 ZCN7535792
Name : VAISHNAVI BAVNE
Father's Name: SURESH BAVNE
House Number : 01
Age : 24 Gender : Female
Photo Available

52 ZCN7145972
Name : bhushan bhoyar
Father's Name: nakul bhoyar
House Number : 01
Age : 25 Gender : Male
Photo Available

53 ZCN7536535
Name : ABHIJIT BHOYAR
Father's Name: MAROTI BHOYAR
House Number : 01
Age : 24 Gender : Male
Photo Available

54 ZCN7536543
Name : SHREYA CHOUDHRI
Husband's Name: MANGESH CHOUDHRI
House Number : 01
Age : 27 Gender : Female
Photo Available

55 ZCN7099252
Name : sneha dhanare
Father's Name: babarao dhanare
House Number : 01
Age : 27 Gender : Male
Photo Available

56 ZCN7536550
Name : SAVITA GAJAR
Husband's Name: VIKAS GAJAR
House Number : 01
Age : 28 Gender : Female
Photo Available

57 ZCN7091408
Name : nitesh gulabrao gajar
Father's Name: gulabrao gajar
House Number : 01
Age : 27 Gender : Male
Photo Available

58 ZCN7536568
Name : RANJET GAJAR
Father's Name: CHANDRSHEKR GAJAR
House Number : 01
Age : 25 Gender : Male
Photo Available

59 ZCN7536519
Name : VIDYA GAJAR
Husband's Name: MAROTI GAJAR
House Number : 01
Age : 24 Gender : Female
Photo Available

60 ZCN7536493
Name : RAVINDR GHODAM
Father's Name: ABHIMAN GHODAM
House Number : 01
Age : 24 Gender : Male
Photo Available

61 ZCN7537491
Name : KAVITA KATOLE
Husband's Name: PRAVIN KATOLE
House Number : 01
Age : 32 Gender : Female
Photo Available

62 ZCN7535784
Name : NIKITA KOYPARE
Father's Name: VILAS KOYPARE
House Number : 01
Age : 24 Gender : Female
Photo Available

63 ZCN7536717
Name : RUSHIKESH LATKAR
Father's Name: SANJAY LATKAR
House Number : 01
Age : 25 Gender : Male
Photo Available

64 ZCN7145998
Name : vaishnavi nandurkar
Father's Name: ajay nandurkar
House Number : 01
Age : 25 Gender : Female
Photo Available

65 ZCN7537053
Name : YOGITA PANDIT
Husband's Name: VILAS PANDIT
House Number : 01
Age : 37 Gender : Female
Photo Available

66 ZCN7536501
Name : SHUBHAM PENDE
Father's Name: GAJANAN PENDE
House Number : 01
Age : 24 Gender : Male
Photo Available

67 ZCN7536527
Name : SAGAR PUSNAKE
Father's Name: NAMDEV PUSNAKE
House Number : 01
Age : 24 Gender : Male
Photo Available

68 ZCN7091416
Name : sanket rameshrao rokade
Father's Name: rameshrao rokade
House Number : 01
Age : 26 Gender : Male
Photo Available

69 ZCN7090616
Name : rahul gajanan rokade
Father's Name: gajanan rokade
House Number : 01
Age : 26 Gender : Male
Photo Available

70 ZCN7145931
Name : rohini turankar
Husband's Name: jagdish turankar
House Number : 01
Age : 32 Gender : Female
Photo Available

71 ZCN7536576
Name : Shubham Omprakash Waikar
Father's Name: OMPRAKASH VAIKAR
House Number : 01
Age : 25 Gender : Male
Photo Available

72 ZCN7088867
Name : KALPANA NITIN AREKAR
Husband's Name: NITIN AREKAR
House Number : 002
Age : 34 Gender : Female
Photo Available

73 ZCN6945257
Name : swapnil wasant bari
Father's Name: wasant bari
House Number : 2
Age : 27 Gender : Male
Photo Available

74 ZCN7088859
Name : EKNATH UDDHAVRAO KOYAPARE
Father's Name: UDDHAVRAO KOYAPARE
House Number : 005
Age : 46 Gender : Male
Photo Available

75 ZCN7088834
Name : PAYAL AMOL BANSOD
Husband's Name: AMOL BANSOD
House Number : 006
Age : 30 Gender : Female
Photo Available

76 ZCN6970966
Name : akashay chandrashekhar gajar
Father's Name: chandrashekhar gajar
House Number : 7
Age : 26 Gender : Male
Photo Available

77 ZCN6955710
Name : datta pralhad ramgade
Father's Name: pralhad ramgade
House Number : 9
Age : 35 Gender : Male
Photo Available

78 CZM1547876
Name : Janardhan Gunvant Rokade
Father's Name: Gunvant Rokade
House Number : 10
Age : 41 Gender : Male
Photo Available

79 ZCN7082076
Name : chaya tarachand bobhate
Husband's Name: tarachand bobhate
House Number : 12
Age : 35 Gender : Female
Photo Available

80 ZCN7609522
Name : samiksha mohan rokade rokade
Father's Name: mohan laxman rokade
House Number : 13
Age : 22 Gender : Female
Photo Available

81 ZCN1330588
Name : Avinash Arvind Nandurkar
Father's Name: Arvind Nandurkar
House Number : 20
Age : 37 Gender : Male
Photo Available

82 ZCN7689813
Name : SAVITA ANIL VAIKAR VAIKAR
Husband's Name: ANIL GANESH VAIKAR VAIKAR
House Number : 20
Age : 29 Gender : Female
Photo Available

83 ZCN6899686
Name : RUPALI VIJAYARAO BAWANE
Father's Name: VIJAYARAO BAWANE
House Number : 23
Age : 27 Gender : Female
Photo Available

84 ZCN6944870
Name : sugandha gajanan bawane
Husband's Name: gajanan bawane
House Number : 24
Age : 43 Gender : Female
Photo Available

85 ZCN6945356
Name : vaibhav gunavant bawane
Father's Name: gunavant bawane
House Number : 24
Age : 26 Gender : Male
Photo Available

86 ZCN6899702
Name : KOMAL NARESH BAWANE
Father's Name: NARESH BAWANE
House Number : 25
Age : 27 Gender : Female
Photo Available

87 ZCN7438971
Name : Shankar Bapurao Utane
Father's Name: Bapurao Utane
House Number : 27
Age : 59 Gender : Male
Photo Available

88 CZM0717744
Name : P Rabhakar Bapurao Utane
Father's Name: Bapurao Utane
House Number : 27
Age : 56 Gender : Male
Photo Available

89 CZM0718767
Name : Jyoti Prabhakar Utane
Husband's Name: Prabhakar Utane
House Number : 27
Age : 44 Gender : Female
Photo Available

90 ZCN1330612
Name : Nitin Kavdu Utane
Father's Name: Kavdu Utane
House Number : 27
Age : 36 Gender : Male
Photo Available

91 CZM0718742
Name : Uma Khushal Yede
Husband's Name: Khushal Yede
House Number : 27
Age : 54 Gender : Female
Photo Available

92 ZCN5264916
Name : Rupesh Khushalrao Yede
Father's Name: Khushalrao Yede
House Number : 27
Age : 36 Gender : Male
Photo Available

93 CZM0717827
Name : Namdev Sakharu Pusanake
Father's Name: Sakharu Pusanake
House Number : 31
Age : 47 Gender : Male
Photo Available

94 CZM0718775
Name : Rekha Namdev Pusanake
Husband's Name: Namdev Pusanake
House Number : 31
Age : 43 Gender : Female
Photo Available

95 ZCN1330620
Name : Purushottam Raghoba Chaudhary
Father's Name: Raghoba Chaudhary
House Number : 32
Age : 83 Gender : Male
Photo Available

96 CZM0739417
Name : Gajanan Purashottamarav Chaudhary
Father's Name: Purashottamarav Chaudhary
House Number : 32
Age : 44 Gender : Male
Photo Available

97 ZCN1330638
Name : Madhuri Gajanan Chaudhary
Husband's Name: Gajanan Chaudhary
House Number : 32
Age : 44 Gender : Female
Photo Available

98 ZCN7438997
Name : Moreshvar Shankar Rao Chaudhary
Father's Name: Shankar Rao Chaudhary
House Number : 33
Age : 58 Gender : Male
Photo Available

99 ZCN7439003
Name : Shalutai Moreshvar Chaudhary
Husband's Name: Moreshvar Chaudhary
House Number : 33
Age : 54 Gender : Female
Photo Available

100 ZCN5149356
Name : Devendra Trambakrao Dhanare
Father's Name: Trambakrao Dhanare
House Number : 36
Age : 48 Gender : Male
Photo Available

101 ZCN7439037
Name : Martand Anandrao Dhanare
Father's Name: Anandrao Dhanare
House Number : 37
Age : 61 Gender : Male
Photo Available

102 CZM0739839
Name : Vanita Maratad Dhanare
Husband's Name: Maratad Dhanare
House Number : 37
Age : 54 Gender : Female
Photo Available

103 ZCN1330679
Name : Prashant Vasant Rao Dhanare
Father's Name: Vasant Rao Dhanare
House Number : 37
Age : 53 Gender : Male
Photo Available

104 ZCN1330661
Name : Naresh Vasant Rao Dhanare
Father's Name: Vasant Rao Dhanare
House Number : 37
Age : 49 Gender : Male
Photo Available

105 ZCN5264866
Name : Kalpana Naresh Dhanre
Husband's Name: Naresh Dhanre
House Number : 37
Age : 36 Gender : Female
Photo Available

106 CZM0717983
Name : Kishor Dadaji Arekar
Father's Name: Dadaji Arekar
House Number : 39
Age : 43 Gender : Male
Photo Available

107 CZM1548148
Name : Nitin Babarao Arekar
Father's Name: Babarao Arekar
House Number : 39
Age : 41 Gender : Male
Photo Available

108 ZCN7439045
Name : Kausalya Bai Arun Dhanare
Husband's Name: Arun Dhanare
House Number : 39
Age : 61 Gender : Female
Photo Available

109 CZM0719997
Name : Jyotsna Chandu Koyapare
Husband's Name: Chandu Koyapare
House Number : 39
Age : 44 Gender : Female
Photo Available

110 CZM0718692
Name : SHAKUNTALA BABARAO AREKAR
Father's Name: Mahadev Arekar
House Number : 41
Age : 79 Gender : Male
Photo Available

111 CZM0718981
Name : Shakuntala Baba Arekar
Husband's Name: Baba Arekar
House Number : 41
Age : 74 Gender : Female
Photo Available

112 ZCN7439052
Name : Dada Madhav Arekar
Father's Name: Madhav Arekar
House Number : 41
Age : 74 Gender : Male
Photo Available

113 CZM0718965
Name : Suman Dada Arekar
Husband's Name: Dada Arekar
House Number : 41
Age : 64 Gender : Female
Photo Available

114 ZCN7439060
Name : Devidas Mahadev Arekar
Father's Name: Mahadev Arekar
House Number : 41
Age : 64 Gender : Male
Photo Available

115 CZM0739433
Name : Satish Babaravaji Arekar
Father's Name: Babaravaji Arekar
House Number : 41
Age : 42 Gender : Male
Photo Available

116 CZM0718577
Name : Hemant Dada Rao Arekar
Father's Name: Dada Rao Arekar
House Number : 41
Age : 39 Gender : Male
Photo Available

117 ZCN1330695
Name : Praveen Babarao Arekar
Father's Name: Babarao Arekar
House Number : 41
Age : 35 Gender : Male
Photo Available

118 CZM0739557
Name : NIRMALA VITTHAL WANARASE
Husband's Name: Vittal Vanarase
House Number : 41
Age : 38 Gender : Female
Photo Available

119 CZM0739847
Name : Mangla Prashantarav Dhanare
Husband's Name: Prashantarav Dhanare
House Number : 43
Age : 41 Gender : Female
Photo Available

120 CZM0739490
Name : Ashok Naththoba Rokade
Father's Name: Naththoba Rokade
House Number : 44
Age : 65 Gender : Male
Photo Available

121 CZM0738997
Name : Anita Ashok Rokade
Husband's Name: Ashok Rokade
House Number : 44
Age : 61 Gender : Female
Photo Available

122 ZCN5264833
Name : Avinash Ashokrao Rokade
Father's Name: Ashokrao Rokade
House Number : 44
Age : 32 Gender : Male
Photo Available

123 CZM0738393
Name : Kisna Zitru Vanarase
Father's Name: Zitru Vanarase
House Number : 45
Age : 71 Gender : Male
Photo Available

124 ZCN0325197
Name : Suman Kisna Vanarase
Husband's Name: Kisna Vanarase
House Number : 45
Age : 69 Gender : Female
Photo Available

125 ZCN7439078
Name : Dilip Kisna Vanarase
Father's Name: Kisna Vanarase
House Number : 45
Age : 54 Gender : Male
Photo Available

126 CZM0719187
Name : Pradeep Kisna Vanarase
Father's Name: Kisna Vanarase
House Number : 45
Age : 50 Gender : Male
Photo Available

127 CZM0718353
Name : Durga Dilip Vanarase
Husband's Name: Dilip Vanarase
House Number : 45
Age : 50 Gender : Female
Photo Available

128 ZCN6113310
Name : Savita Pradiprao Vanarase
Husband's Name: Pradeep Vanarase
House Number : 45
Age : 42 Gender : Female
Photo Available

129 ZCN7703457
Name : CHETAN PRADIP VANARASE VANARASE
Father's Name: PRADIP KISANAJI VANARASE VANARASE
House Number : 45
Age : 22 Gender : Male
Photo Available

130 CZM0738690
Name : Gajanan Uddhaarao Kayapare
Father's Name: Uddhaarao Kayapare
House Number : 47
Age : 48 Gender : Male
Photo Available

131 CZM0718239
Name : Nani Vilasrao Koypare
Husband's Name: Vilasrao Kayapare
House Number : 47
Age : 47 Gender : Female
Photo Available

132 ZCN6113328
Name : Bakabai Uddhav Koyapare
Husband's Name: Uddhav Koyapare
House Number : 47
Age : 81 Gender : Female
Photo Available

133 ZCN0325224
Name : Vilas Uddhav Koyapare
Father's Name: Uddhav Koyapare
House Number : 47
Age : 59 Gender : Male
Photo Available

134 ZCN0325216
Name : Kunda Uddhav Koyapare
Father's Name: Uddhav Koyapare
House Number : 47
Age : 58 Gender : Female
Photo Available

135 ZCN0325232
Name : Vinod Uddhav Koyapare
Father's Name: Uddhav Koyapare
House Number : 47
Age : 50 Gender : Male
Photo Available

136 ZCN7703036
Name : ARPIT VINOD KOYPARE KOYPARE
Father's Name: VINOD UDDHAVRAO KOYPARE KOYPARE
House Number : 47
Age : 22 Gender : Male
Photo Available

137 CZM0720250
Name : Uttam Vitthal Koyapare
Father's Name: Vitthal Koyapare
House Number : 48
Age : 56 Gender : Male
Photo Available

138 ZCN0325240
Name : Ranjana Uttam Koyapare
Husband's Name: Uttam Koyapare
House Number : 48
Age : 50 Gender : Female
Photo Available

139 CZM0719260
Name : Maroti Narayan Koyapare
Father's Name: Narayan Koyapare
House Number : 49
Age : 76 Gender : Male
Photo Available

140 CZM0719294
Name : Nanibai Maroti Koyapare
Husband's Name: Maroti Koyapare
House Number : 49
Age : 71 Gender : Female
Photo Available

141 CZM0739987
Name : Meena Sanjay Dhobe
Father's Name: Sanjay Dhobe
House Number : 51
Age : 40 Gender : Female
Photo Available

142 CZM0739334
Name : Hanumanta Vasant Rao Zunzusakar
Father's Name: Vasant Rao Zunzusakar
House Number : 51
Age : 40 Gender : Male
Photo Available

143 ZCN7675341
Name : AMBIKA BAWANE
Husband's Name: NILESH BAWANE
House Number : 52
Age : 26 Gender : Female
Photo Available

144 ZCN7675333
Name : ROHANKUMAR BAWANE
Father's Name: SANJAY BAWANE
House Number : 52
Age : 23 Gender : Male
Photo Available

145 CZM0719476
Name : Sangeeta Jaivant Latkar
Husband's Name: Jaivant Latkar
House Number : 54
Age : 39 Gender : Female
Photo Available

146 CZM0739326
Name : Laxmi Lali Bhimrao Latkar
Father's Name: Lali Bhimrao Latkar
House Number : 56
Age : 39 Gender : Female
Photo Available

147 ZCN1330729
Name : Amol Maroti Pede
Father's Name: Maroti Pede
House Number : 58
Age : 35 Gender : Male
Photo Available

148 ZCN7675358
Name : UJAWAL NIKHADE
Father's Name: GANESH NIKHADE
House Number : 62
Age : 23 Gender : Male
Photo Available

149 ZCN7675630
Name : KIRAN AAREKAR
Husband's Name: PRAVIN AAREKAR
House Number : 63
Age : 29 Gender : Female
Photo Available

150 ZCN6945273
Name : vishal dilip rokade
Father's Name: dilip rokade
House Number : 64
Age : 27 Gender : Male
Photo Available

151 ZCN1330737
Name : Vinod Govida Pende
Father's Name: Govida Pende
House Number : 71
Age : 42 Gender : Male
Photo Available

152 ZCN1330745
Name : Ram Rao Mahadev Dable
Father's Name: Mahadev Dable
House Number : 72
Age : 53 Gender : Male
Photo Available

153 ZCN1330752
Name : Varsha Ranarav Dable
Husband's Name: Ranarav Dable
House Number : 72
Age : 38 Gender : Female
Photo Available

154 ZCN6945331
Name : sagar ramrao dable
Father's Name: ramrao dable
House Number : 72
Age : 26 Gender : Male
Photo Available

155 ZCN6949234
Name : sunil bhaskar Bhoyar
Father's Name: bhaskar BHOYAR
House Number : 73
Age : 27 Gender : Male
Photo Available

156 ZCN6205868
Name : Purushottam Digamber Fulakutavar
Father's Name: Digamber Fulakutavar
House Number : 74
Age : 65 Gender : Male
Photo Available

157 ZCN7084734
Name : meena yogesh ramgade
Husband's Name: yogesh ramgade
House Number : 75
Age : 33 Gender : Female
Photo Available

158 ZCN6949267
Name : chetan balawant thakare
Father's Name: balawant thakare
House Number : 76
Age : 27 Gender : Male
Photo Available

159 ZCN0325256
Name : Vasant Narayan Shelke
Father's Name: Narayan Shelke
House Number : 86
Age : 79 Gender : Male
Photo Available

160 ZCN3502713
Name : Satish Vasant Shelke
Father's Name: Vasant Shelke
House Number : 86
Age : 52 Gender : Male
Photo Available

161 CZM0718940
Name : Vinod Vasant Rao Shelke
Father's Name: Vasant Rao Shelke
House Number : 86
Age : 47 Gender : Male
Photo Available

162 ZCN3502721
Name : Vaishali Satish Shelke
Husband's Name: Satish Shelke
House Number : 86
Age : 46 Gender : Female
Photo Available

163 ZCN3502705
Name : Anant Kumar Vasant Shelke
Father's Name: Vasant Shelke
House Number : 86
Age : 44 Gender : Male
Photo Available

164 CZM0719872
Name : Neelima Vinod Shelke
Husband's Name: Vinod Shelke
House Number : 86
Age : 42 Gender : Female
Photo Available

165 CZM0739771
Name : Hanumanta Maroti Adabaile
Father's Name: Maroti Adabaile
House Number : 87
Age : 61 Gender : Male
Photo Available

166 CZM0719542
Name : Savita Hanumant Adabaile
Husband's Name: Hanumant Adabaile
House Number : 87
Age : 54 Gender : Female
Photo Available

167 CZM1540053
Name : umesh vishwas nikhade
Father's Name: Vishwas Nikhade
House Number : 88
Age : 41 Gender : Male
Photo Available

168 ZCN1330778
Name : Vaishali Manik Nikhade
Husband's Name: Manik Nikhade
House Number : 88
Age : 39 Gender : Female
Photo Available

169 ZCN1330786
Name : Naresh Vishwas Rao Nikhade
Father's Name: Vishwas Rao Nikhade
House Number : 88
Age : 38 Gender : Male
Photo Available

170 ZCN4107330
Name : Anita Umesh Nikhade
Husband's Name: Umesh Nikhade
House Number : 88
Age : 36 Gender : Female
Photo Available

171 CZM0718031
Name : Narayan Zitru Mahajan
Father's Name: Zitru Mahajan
House Number : 89
Age : 74 Gender : Male
Photo Available

172 CZM1540095
Name : Indu Narayan Mahajan
Husband's Name: Narayan Mahajan
House Number : 89
Age : 69 Gender : Female
Photo Available

173 ZCN5264890
Name : Dnyaneshwar Narayan Mahajan
Father's Name: Narayan Mahajan
House Number : 98
Age : 34 Gender : Male
Photo Available

174 CZM0719484
Name : Manik Mahadev Salekar
Father's Name: Mahadev Salekar
House Number : 89
Age : 71 Gender : Male
Photo Available

175 ZCN7439094
Name : Mala Manik Salekar
Husband's Name: Manik Salekar
House Number : 89
Age : 66 Gender : Female
Photo Available

176 CZM0718999
Name : Manda Ashok Dhanare
Husband's Name: Ashok Dhanare
House Number : 92
Age : 65 Gender : Female
Photo Available

177 CZM0720276
Name : Prafull Ashokarao Dhanare
Father's Name: Ashokarao Dhanare
House Number : 92
Age : 41 Gender : Male
Photo Available

178 CZM0739144
Name : Jyoti Vinod Koyapare
Husband's Name: Vinod Koyapare
House Number : 92
Age : 41 Gender : Female
Photo Available

179 CZM0718346
Name : Sima Babarao Dhanare
Husband's Name: Baba Dhanare
House Number : 96
Age : 56 Gender : Female
Photo Available

180 CZM0718502
Name : Shantaram Bhaskar Selukar
Father's Name: Bhaskar Selukar
House Number : 99
Age : 43 Gender : Male
Photo Available

181 CZM0739441
Name : Laxmi Bai Bhaskar Shelukar
Husband's Name: Bhaskar Shelukar
House Number : 99
Age : 69 Gender : Female
Photo Available

182 CZM0718551
Name : Sevakarav Mahadev Shelukar
Father's Name: Mahadev Shelukar
House Number : 99
Age : 63 Gender : Male
Photo Available

183 CZM0718528
Name : Latabai Sevakarav Shelukar
Husband's Name: Sevakarav Shelukar
House Number : 99
Age : 57 Gender : Female
Photo Available

184 ZCN5149364
Name : Bhanudas Laxman Upashe
Father's Name: Laxman Upashe
House Number : 100
Age : 65 Gender : Male
Photo Available

185 ZCN7439136
Name : Kavdu Govinda Koyapare
Father's Name: Govinda Koyapare
House Number : 101
Age : 86 Gender : Male
Photo Available

186 CZM1547991
Name : Badish Kavdu Koyapare
Father's Name: Kavdu Koyapare
House Number : 101
Age : 52 Gender : Male
Photo Available

187 CZM0717801
Name : Chandrashekhar Kavduji Koyapare
Father's Name: Kavduji Koyapare
House Number : 101
Age : 49 Gender : Male
Photo Available

188 CZM0718288
Name : Vaishali Bandish Koyapare
Husband's Name: Bandish Koyapare
House Number : 101
Age : 44 Gender : Female
Photo Available

189 ZCN6205876
Name : Shankar Zitru Bhaskar
Father's Name: Zitru Bhaskar
House Number : 102
Age : 52 Gender : Male
Photo Available

190 CZM0738419
Name : Shiva Shivram Bhaskar
Father's Name: Shivram Bhaskar
House Number : 102
Age : 47 Gender : Male
Photo Available

191 ZCN6205884
Name : Vinod Zitruji Bhaskar
Father's Name: Zitruji Bhaskar
House Number : 102
Age : 36 Gender : Male
Photo Available

192 ZCN7519069
Name : Dipali bawane
Father's Name: vijay Bawane
House Number : 103
Age : 24 Gender : Female
Photo Available

193 CZM0719880
Name : Jeejabai Kisanrao Bhaskar
Husband's Name: Kisanrao Bhaskar
House Number : 103
Age : 76 Gender : Female
Photo Available

194 CZM0720052
Name : Vinod Kisanrao Bhaskar
Father's Name: Kisan Bhaskar
House Number : 103
Age : 50 Gender : Male
Photo Available

195 CZM0719898
Name : Archana Vinod bhaskar
Husband's Name: Maroti Bhaskar
House Number : 103
Age : 44 Gender : Female
Photo Available

196 CZM0738443
Name : Diwakar Nanaji Banarase
Father's Name: Nanaji Banarase
House Number : 104
Age : 51 Gender : Male
Photo Available

197 CZM0718338
Name : sita vanarase
Father's Name: Nanaji Vanarase
House Number : 104
Age : 61 Gender : Male
Photo Available

198 CZM0720268
Name : Vittal Nanaji Vanarase
Father's Name: Nanaji Vanarase
House Number : 104
Age : 43 Gender : Male
Photo Available

199 ZCN7439151
Name : Charandas Ankush Bansod
Father's Name: Ankush Bansod
House Number : 105
Age : 71 Gender : Male
Photo Available

200 ZCN7519309
Name : savita Gajar
Husband's Name: Sanjay gajar
House Number : 105
Age : 28 Gender : Female
Photo Available

201 ZCN7519036
Name : Vaishnvi Mahajan
Father's Name: shravan Mahajan
House Number : 105
Age : 26 Gender : Female
Photo Available

202 ZCN7439169
Name : Nirvan Ankush Bansod
Father's Name: Ankush Bansod
House Number : 106
Age : 61 Gender : Male
Photo Available

203 ZCN7439177
Name : Nanda Niva Rn Bansod
Husband's Name: Niva Rn Bansod
House Number : 106
Age : 59 Gender : Female
Photo Available

204 CZM1540202
Name : Sunil Udhdav Bhoyar
Father's Name: Udhdav Bhoyar
House Number : 108
Age : 49 Gender : Male
Photo Available

205 CZM0718296
Name : Chandrakala Sunil Bhoyar
Husband's Name: Sunil Bhoyar
House Number : 108
Age : 44 Gender : Female
Photo Available

206 ZCN7702954
Name : PRANAY SUNIL BHOYAR BHOYAR
Father's Name: SUNIL UDDHAVRAO BHOYAR BHOYAR
House Number : 108
Age : 22 Gender : Male
Photo Available

207 ZCN7439201
Name : Nakul Vitthal Bhoyar
Father's Name: Vitthal Bhoyar
House Number : 109
Age : 61 Gender : Male
Photo Available

208 ZCN7439219
Name : Hanumanta Vitthal Bhoyar
Father's Name: Vitthal Bhoyar
House Number : 109
Age : 57 Gender : Male
Photo Available

209 ZCN0325505
Name : Geeta Nakul Bhoyar
Husband's Name: Nakul Bhoyar
House Number : 109
Age : 56 Gender : Female
Photo Available

210 ZCN7439227
Name : Premila Hanumanta Bhoyar
Husband's Name: Hanumanta Bhoyar
House Number : 109
Age : 54 Gender : Female
Photo Available

211 CZM1540038
Name : Ajabrao Bhadaji Ladhi
Father's Name: Bhadaji Ladhi
House Number : 110
Age : 77 Gender : Male
Photo Available

212 ZCN7439235
Name : Prakash Ajabrao Ladhi
Father's Name: Ajabrao Ladhi
House Number : 110
Age : 50 Gender : Male
Photo Available

213 ZCN1330885
Name : Mangla Prakash Ladhi
Husband's Name: Prakash Ladhi
House Number : 110
Age : 41 Gender : Female
Photo Available

214 CZM0717900
Name : Aakash Ajabrao Ladhi
Father's Name: Ajabrao Ladhi
House Number : 110
Age : 40 Gender : Male
Photo Available

215 CZM0719005
Name : Premila Pandurang Dhanare
Husband's Name: Pandurang Dhanare
House Number : 112
Age : 79 Gender : Female
Photo Available

216 CZM0718916
Name : Anjana Pandurang Dhanare
Husband's Name: Pandurang Dhanare
House Number : 112
Age : 77 Gender : Female
Photo Available

217 CZM0718510
Name : Maroti Udhdav Dhanare
Father's Name: Udhdav Dhanare
House Number : 114
Age : 42 Gender : Male
Photo Available

218 ZCN4107405
Name : Rita Maroti Dhanare
Husband's Name: Maroti Dhanare
House Number : 114
Age : 35 Gender : Female
Photo Available

219 ZCN6899694
Name : BHOLA HANUMANTARAO BAWANE
Father's Name: HANUMANTARAO BAWANE
House Number : 116
Age : 28 Gender : Male
Photo Available

220 ZCN7161334
Name : priya bawane
Husband's Name: avinash bawane
House Number : 119
Age : 28 Gender : Female
Photo Available

221 ZCN7520158
Name : vijay Bawane
Father's Name: Ambadas Bawane
House Number : 123
Age : 53 Gender : Male
Photo Available

222 ZCN7439250
Name : Manik Krishnaji Thavari
Father's Name: Krishnaji Thavari
House Number : 127
Age : 71 Gender : Male
Photo Available

223 CZM0719047
Name : Dynaneshvar Manik Thavari
Father's Name: Manik Thavari
House Number : 127
Age : 48 Gender : Male
Photo Available

224 CZM0739904
Name : Vaishali Dynaneshvar Thavari
Husband's Name: Dynaneshvar Thavari
House Number : 127
Age : 40 Gender : Female
Photo Available

225 ZCN1330919
Name : Vandana Arvind Umbarkar
Husband's Name: Arvind Umbarkar
House Number : 128
Age : 45 Gender : Female
Photo Available

226 ZCN7439268
Name : Sadashiv Ganpat Davare
Father's Name: Ganpat Davare
House Number : 129
Age : 54 Gender : Male
Photo Available

227 CZM0738930
Name : Shalu Sadashiv Davare
Husband's Name: Sadashiv Davare
House Number : 129
Age : 51 Gender : Female
Photo Available

228 CZM0739581
Name : Vinod Vitthal Davare
Father's Name: Vitthal Davare
House Number : 129
Age : 46 Gender : Male
Photo Available

229 ZCN6944888
Name : lata vinod daware
Husband's Name: vinod daware
House Number : 132
Age : 46 Gender : Female
Photo Available

230 CZM1540145
Name : Sudam Tukaram Nikhade
Father's Name: Tukaram Nikhade
House Number : 132
Age : 71 Gender : Male
Photo Available

231 ZCN7439284
Name : P Ramila Sudam Nikhade
Husband's Name: Sudam Nikhade
House Number : 132
Age : 69 Gender : Female
Photo Available

232 ZCN5264841
Name : Dnyaneshwar Sudamrao Nikhade
Father's Name: Sudamrao Nikhade
House Number : 132
Age : 35 Gender : Male
Photo Available

233 CZM0720185
Name : Gajanan Daulat Gavarkar
Father's Name: Daulat Gavarkar
House Number : 133
Age : 51 Gender : Male
Photo Available

234 CZM0739615
Name : Archana Gajanan Gavarkar
Husband's Name: Gajanan Gavarkar
House Number : 133
Age : 43 Gender : Female
Photo Available

235 CZM0738633
Name : Bhaurao Ramchandra Gavarkar
Father's Name: Ramchandra Gavarkar
House Number : 134
Age : 86 Gender : Male
Photo Available

236 ZCN7439292
Name : Janabai Bhaurao Gavarkar
Husband's Name: Bhaurao Gavarkar
House Number : 134
Age : 79 Gender : Female
Photo Available

237 ZCN1330935
Name : Amol Govind Rao Umbarakar
Father's Name: Govind Rao Umbarakar
House Number : 135
Age : 40 Gender : Male
Photo Available

238 ZCN7439300
Name : Govind Rao Krishnaji Umbarkar
Father's Name: Krishnaji Umbarkar
House Number : 135
Age : 70 Gender : Male
Photo Available

239 ZCN1330927
Name : Gangubai Govind Rao Umbarkar
Husband's Name: Govind Rao Umbarkar
House Number : 135
Age : 65 Gender : Female
Photo Available

240 CZM0739128
Name : Archana Vinod Dhanare
Husband's Name: Vinod Dhanare
House Number : 137
Age : 42 Gender : Female
Photo Available

241 ZCN7439318
Name : Tai Sudam Revade
Husband's Name: Sudam Revade
House Number : 137
Age : 76 Gender : Female
Photo Available

242 CZM0739532
Name : Lata Sudamji Revade
Father's Name: Sudamji Revade
House Number : 137
Age : 59 Gender : Female
Photo Available

243 ZCN7439326
Name : Tai Mahadev Gohane
Husband's Name: Mahadev Gohane
House Number : 138
Age : 85 Gender : Female
Photo Available

244 ZCN1330943
Name : Pundlik Mahadev Gohane
Father's Name: Mahadev Gohane
House Number : 138
Age : 57 Gender : Male
Photo Available

245 CZM1540020
Name : Namdev Mahadevrao Gohane
Father's Name: Mahadevrao Gohane
House Number : 138
Age : 47 Gender : Male
Photo Available

246 CZM0738955
Name : Aruna Pundlik Gohane
Husband's Name: Pundlik Gohane
House Number : 138
Age : 46 Gender : Female
Photo Available

247 CZM1540012
Name : Vaishali Namdev Gohane
Father's Name: Namdev Gohane
House Number : 138
Age : 39 Gender : Female
Photo Available

248 ZCN6948913
Name : pritam pundalik gohane
Father's Name: pundalik gohane
House Number : 138
Age : 27 Gender : Male
Photo Available

249 ZCN6948947
Name : pratik pundalik gohane
Father's Name: pundalik gohane
House Number : 138
Age : 27 Gender : Male
Photo Available

250 CZM0718379
Name : Kunda Bhagwan Turanakar
Husband's Name: Bhagwan Turanakar
House Number : 140
Age : 66 Gender : Female
Photo Available

251 ZCN7439342
Name : Sunanda Chintaman Turanakar
Husband's Name: Chintaman Turanakar
House Number : 140
Age : 56 Gender : Female
Photo Available

252 CZM0718478
Name : Jeejabai Devidas Turanakar
Husband's Name: Devidas Turanakar
House Number : 140
Age : 49 Gender : Female
Photo Available

253 ZCN5014014
Name : Jagdish Chintaman Turanakar
Father's Name: Chintaman Turanakar
House Number : 140
Age : 36 Gender : Male
Photo Available

254 ZCN0325711
Name : Shrikrishna Sham Rao Gavarkar
Father's Name: Sham Rao Gavarkar
House Number : 141
Age : 50 Gender : Male
Photo Available

255 CZM0718627
Name : Chandrashekhar Shamrao Gavarkar
Father's Name: Shamrao Gavarkar
House Number : 141
Age : 47 Gender : Male
Photo Available

256 ZCN7439367
Name : Manda Gunvant And Rasakar
Husband's Name: Gunvant And Rasakar
House Number : 142
Age : 70 Gender : Female
Photo Available

257 ZCN7439375
Name : Bhimrao Vaman Rao Dhote
Father's Name: Vaman Rao Dhote
House Number : 143
Age : 61 Gender : Male
Photo Available

258 ZCN7439383
Name : P Ratibha Bhimrao Dhote
Husband's Name: Bhimrao Dhote
House Number : 143
Age : 56 Gender : Female
Photo Available

259 ZCN5264874
Name : Vaibhav Bhimrao Dhote
Father's Name: Bhimrao Dhote
House Number : 143
Age : 33 Gender : Male
Photo Available

260 ZCN7520166
Name : laxmi bawane
Father's Name: sanjay bawane
House Number : 145
Age : 25 Gender : Female
Photo Available

261 ZCN7835101
Name : Venubai Hanumantrao kakde
Others: Jagdish Kakde kakde
House Number : 145
Age : 78 Gender : Female
Photo Available

262 ZCN6113286
Name : Jagdish Hanumanta Kakde
Father's Name: Hanumanta Kakde
House Number : 145
Age : 42 Gender : Male
Photo Available

263 ZCN7635121
Name : tejswini mahajan
Mother's Name: shravan mahajan
House Number : 145
Age : 23 Gender : Female
Photo Available

264 ZCN7439391
Name : Khushal Baba Bobhate
Father's Name: Baba Bobhate
House Number : 146
Age : 63 Gender : Male
Photo Available

265 ZCN7439409
Name : Manda Khushal Bobhate
Husband's Name: Khushal Bobhate
House Number : 146
Age : 59 Gender : Female
Photo Available

266 ZCN5264858
Name : Mukesh Khushalrao Bobhate
Father's Name: Khushalrao Bobhate
House Number : 146
Age : 32 Gender : Male
Photo Available

267 ZCN7635139
Name : Komal utane
Father's Name: prabhakar utane
House Number : 146
Age : 23 Gender : Female
Photo Available

268 ZCN6113344
Name : Amol Nitin Bansod
Father's Name: Nitin Bansod
House Number : 147
Age : 37 Gender : Male
Photo Available

269 ZCN7635147
Name : sweta pandit
Father's Name: devidas pandit
House Number : 147
Age : 23 Gender : Female
Photo Available

270 ZCN5149372
Name : Sunil Balwant Rokade
Father's Name: Balwant Rokade
House Number : 147
Age : 38 Gender : Male
Photo Available

271 ZCN7130149
Name : Pallavi Bobhate
Father's Name: Gajanan Bobhate
House Number : 149
Age : 28 Gender : Female
Photo Available

272 ZCN7130131
Name : puja Banarase
Father's Name: Dilip Banarase
House Number : 150
Age : 29 Gender : Female
Photo Available

273 ZCN6967780
Name : mangesh gajanan dhobe
Father's Name: gajanan dhobe
House Number : 151
Age : 30 Gender : Male
Photo Available

274 CZM0738963
Name : Divachand Bhagwan Bobhate
Father's Name: Bhagwan Bobhate
House Number : 158
Age : 54 Gender : Male
Photo Available

275 CZM0738914
Name : Manda Deepchand Bobhate
Husband's Name: Deepchand Bobhate
House Number : 158
Age : 49 Gender : Female
Photo Available

276 ZCN1330968
Name : Dilip Jangal Pusanake
Father's Name: Jangal Pusanake
House Number : 158
Age : 49 Gender : Male
Photo Available

277 ZCN1330976
Name : Sumita Dilip Pusanake
Husband's Name: Dilip Pusanake
House Number : 158
Age : 44 Gender : Female
Photo Available

278 ZCN1330984
Name : Shashikala Devidas Madavi
Husband's Name: Devidas Madavi
House Number : 161
Age : 48 Gender : Female
Photo Available

279 ZCN5149406
Name : Asha Manohar Parchake
Husband's Name: Manohar Parchake
House Number : 162
Age : 40 Gender : Female
Photo Available

280 ZCN6944862
Name : dipchand dasharath korwate
Father's Name: dasharath korwate
House Number : 165
Age : 38 Gender : Male
Photo Available

281 ZCN6949440
Name : ankit damodhar bhoyar
Father's Name: damodhar bhoyar
House Number : 169
Age : 30 Gender : Male
Photo Available

282 ZCN7439425
Name : Ravindra Balaji Sonekar
Father's Name: Balaji Sonekar
House Number : 170
Age : 54 Gender : Male
Photo Available

283 ZCN7439433
Name : Narendra Balaji Sonekar
Father's Name: Balaji Sonekar
House Number : 170
Age : 50 Gender : Male
Photo Available

284 ZCN6113377
Name : Archana Ravindra Sonekar
Husband's Name: Ravindra Sonekar
House Number : 170
Age : 44 Gender : Female
Photo Available

285 ZCN6736417
Name : Mansi Narendra Sonekar
Husband's Name: Narendra Sonekar
House Number : 170
Age : 42 Gender : Female
Photo Available

286 ZCN5149414
Name : Varsha Dynaneshvar Chaudhary
Husband's Name: Dynaneshvar Chaudhary
House Number : 172
Age : 44 Gender : Female
Photo Available

287 CZM0739995
Name : Arun Keshav Pandit
Father's Name: Keshav Pandit
House Number : 172
Age : 66 Gender : Male
Photo Available

288 ZCN0325828
Name : Malu Arun Pandit
Father's Name: Arun Pandit
House Number : 172
Age : 61 Gender : Female
Photo Available

289 CZM0739854
Name : Chanda Kiranrao Pandit
Husband's Name: Kiranrao Pandit
House Number : 172
Age : 51 Gender : Female
Photo Available

290 ZCN5149430
Name : Nanda Purushottam Pandit
Husband's Name: Purushottam Pandit
House Number : 172
Age : 51 Gender : Female
Photo Available

291 CZM0739466
Name : Sudhakar Keshav Rao Pandit
Father's Name: Keshav Rao Pandit
House Number : 172
Age : 49 Gender : Male
Photo Available

292 ZCN5014030
Name : Vaishali Arunrao Pandit
Father's Name: Arunrao Pandit
House Number : 172
Age : 34 Gender : Female
Photo Available

293 ZCN5149422
Name : Purushottam Keshav Pandit
Father's Name: Keshav Pandit
House Number : 173
Age : 64 Gender : Male
Photo Available

294 CZM0739151
Name : Kishor Keshav Pandit
Father's Name: Keshav Pandit
House Number : 173
Age : 60 Gender : Male
Photo Available

295 CZM0720318
Name : Vijay Keshav Pandit
Father's Name: Keshav Pandit
House Number : 173
Age : 52 Gender : Male
Photo Available

296 ZCN0325850
Name : Vilas Keshav Pandit
Father's Name: Keshav Pandit
House Number : 173
Age : 50 Gender : Male
Photo Available

297 CZM0739862
Name : Sangeeta Kishor Pandit
Husband's Name: Kishor Pandit
House Number : 173
Age : 46 Gender : Female
Photo Available

298 ZCN5014022
Name : Nirmala Vijay Pandit
Husband's Name: Vijay Pandit
House Number : 173
Age : 40 Gender : Female
Photo Available

299 ZCN6205918
Name : Vaishali Vilas Pandit
Husband's Name: Vilas Pandit
House Number : 173
Age : 40 Gender : Female
Photo Available

300 ZCN6205926
Name : Kirti Bhagwant Falakatavar
Father's Name: Bhagwant Falakatavar
House Number : 174
Age : 50 Gender : Female
Photo Available

301 ZCN6205934
Name : Anita Purushottam Fulakatavar
Husband's Name: Purushottam Fulakatavar
House Number : 174
Age : 62 Gender : Female
Photo Available

302 ZCN6205942
Name : Bhagwant Digamber Fulakatavar
Father's Name: Digamber Fulakatavar
House Number : 174
Age : 60 Gender : Male
Photo Available

303 CZM0719633
Name : Shobha Mahadev Pandit
Husband's Name: Mahadev Pandit
House Number : 175
Age : 66 Gender : Female
Photo Available

304 CZM0718163
Name : Vinod Mahadev Pandit
Father's Name: Mahadev Pandit
House Number : 175
Age : 48 Gender : Male
Photo Available

305 CZM0718593
Name : Suresh Mahadevrao Pandit
Father's Name: Mahadevrao Pandit
House Number : 175
Age : 47 Gender : Male
Photo Available

306 ZCN6939862
Name : rupali suresh pandit
Husband's Name: suresh pandit
House Number : 175
Age : 30 Gender : Female
Photo Available

307 ZCN0325880
Name : Gyneshavar Bhaurav Chaudhary
Father's Name: Bhaurav Chaudhary
House Number : 177
Age : 49 Gender : Male
Photo Available

308 ZCN7439482
Name : Subhash Bhagwan Bobhate
Father's Name: Bhagwan Bobhate
House Number : 181
Age : 74 Gender : Male
Photo Available

309 ZCN7439490
Name : Nani Subhash Bobhate
Husband's Name: Subhash Bobhate
House Number : 181
Age : 64 Gender : Female
Photo Available

310 CZM0739730
Name : Tarachand Bhagwan Bobhate
Father's Name: Bhagwan Bobhate
House Number : 181
Age : 45 Gender : Male
Photo Available

311 CZM0718924
Name : Manjula Hanumant Dhote
Husband's Name: Hanumant Dhote
House Number : 182
Age : 94 Gender : Female
Photo Available

312 ZCN7439516
Name : Vandana P Radip Dhote
Husband's Name: P Radip Dhote
House Number : 182
Age : 53 Gender : Female
Photo Available

313 ZCN7439532
Name : Sindhu P Ralhad Akunakar
Husband's Name: P Ralhad Akunakar
House Number : 183
Age : 85 Gender : Female
Photo Available

314 CZM0738559
Name : Rajendra Ekunkar
Father's Name: Pralhadrao Ekunkar
House Number : H.No 143
Age : 57 Gender : Male
Photo Available

315 CZM0738567
Name : Archana Rajendra Akunakar
Husband's Name: Rajendra Akunakar
House Number : 183
Age : 47 Gender : Female
Photo Available

316 ZCN6949721
Name : pratik kiran ekunkar
Father's Name: kiran ekunkar
House Number : 183
Age : 31 Gender : Male
Photo Available

317 ZCN7439540
Name : P Rakesh Hanumant Dhote
Father's Name: Hanumant Dhote
House Number : 184
Age : 61 Gender : Male
Photo Available

318 ZCN7439557
Name : Sarla P Rakesh Dhote
Husband's Name: P Rakesh Dhote
House Number : 184
Age : 53 Gender : Female
Photo Available

319 ZCN7439565
Name : Chandrakala Valmik Bhoyar
Husband's Name: Valmik Bhoyar
House Number : 185
Age : 61 Gender : Female
Photo Available

320 ZCN6113294
Name : Seema Valmikarav Bhoyar
Father's Name: Valmikarav Bhoyar
House Number : 185
Age : 38 Gender : Female
Photo Available

321 CZM0719153
Name : Haribhau Narayan Bobhate
Father's Name: Narayan Bobhate
House Number : 186
Age : 59 Gender : Male
Photo Available

322 CZM0719534
Name : Tai Haribhau Bobhate
Husband's Name: Haribhau Bobhate
House Number : 186
Age : 56 Gender : Female
Photo Available

323 CZM0739177
Name : Kamla Sham Rao Dhanare
Husband's Name: Sham Rao Dhanare
House Number : 187
Age : 81 Gender : Female
Photo Available

324 CZM0739755
Name : Vinod Sham Rao Dhanare
Father's Name: Sham Rao Dhanare
House Number : 187
Age : 53 Gender : Male
Photo Available

325 CZM1547843
Name : Vilas Sham Rao Dhanare
Father's Name: Sham Rao Dhanare
House Number : 187
Age : 51 Gender : Male
Photo Available

326 ZCN1330992
Name : Jyoti Vilas Dhanare
Husband's Name: Vilas Dhanare
House Number : 187
Age : 39 Gender : Female
Photo Available

327 ZCN5013990
Name : Swapnil Vijay Rao Dhanare
Father's Name: Vijay Rao Dhanare
House Number : 187
Age : 35 Gender : Male
Photo Available

328 ZCN1331008
Name : Bharat Devrao Chaudhary
Father's Name: Devrao Chaudhary
House Number : 188
Age : 37 Gender : Male
Photo Available

329 ZCN5149448
Name : Sandeep Ram Rao Chaudhary
Father's Name: Ram Rao Chaudhary
House Number : 188
Age : 35 Gender : Male
Photo Available

330 ZCN5014063
Name : Jaya Pravin Jununkar
Father's Name: Praveen Junanakar
House Number : 189
Age : 39 Gender : Female
Photo Available

331 ZCN6945620
Name : mamata atul rokade
Husband's Name: atul rokade
House Number : 193
Age : 31 Gender : Female
Photo Available

332 ZCN5264825
Name : Varsha Babarao Bhoyar
Husband's Name: Babarao Bhoyar
House Number : 197
Age : 49 Gender : Female
Photo Available

333 CZM0128686
Name : Baby Gangadhar Khadse
Husband's Name: Gangadhar Khadse
House Number : 197
Age : 71 Gender : Female
Photo Available

334 CZM1548007
Name : Pravin Gangadhar Khadse
Father's Name: Gangadhar Khadse
House Number : 197
Age : 45 Gender : Male
Photo Available

335 ZCN5149455
Name : Rajesh Gangadhar Khadse
Father's Name: Gangadhar Khadse
House Number : 197
Age : 38 Gender : Male
Photo Available

336 ZCN6943450
Name : shital rajesh Khadse
Husband's Name: rajesh khadse
House Number : 197
Age : 28 Gender : Female
Photo Available

337 ZCN5149463
Name : Vijay Gulab Vaikar
Father's Name: Gulab Vaikar
House Number : 205
Age : 41 Gender : Male
Photo Available

338 ZCN6113260
Name : Dinesh Gulab Vaikar
Father's Name: Gulab Vaikar
House Number : 205
Age : 38 Gender : Male
Photo Available

339 ZCN5014071
Name : Kirtikar Vijay Vaikar
Husband's Name: Vijay Vaikar
House Number : 205
Age : 34 Gender : Female
Photo Available

340 ZCN6899710
Name : AVINASH RAMESH GHASALAKAR
Father's Name: RAMESH GHASALAKAR
House Number : 208
Age : 29 Gender : Male
Photo Available

341 ZCN3502739
Name : Pravin Ganesh Kale
Father's Name: Ganesh Kale
House Number : 208
Age : 43 Gender : Male
Photo Available

342 ZCN3502747
Name : Sharada Pravin Kale
Husband's Name: Prafull Kale
House Number : 208
Age : 40 Gender : Female
Photo Available

343 ZCN5068374
Name : Bhimrao Shankar Rao Gajar
Husband's Name: Shankar Rao Gajar
House Number : 212
Age : 36 Gender : Female
Photo Available

344 ZCN5068382
Name : Shalu Bhimrao Gajar
Husband's Name: Bhimrao Gajar
House Number : 213
Age : 36 Gender : Female
Photo Available

345 ZCN1331016
Name : Praveen Bhaskar Katole
Father's Name: Bhaskar Katole
House Number : 240
Age : 36 Gender : Male
Photo Available

346 ZCN1331024
Name : Nada Bhaskar Kotole
Husband's Name: Bhaskar Kotole
House Number : 250
Age : 58 Gender : Female
Photo Available

347 ZCN1331040
Name : Sunil Ambadas Raut
Father's Name: Ambadas Raut
House Number : 651
Age : 37 Gender : Male
Photo Available

348 CZM0739508
Name : Jyotiram Baralu Shinde
Father's Name: Baralu Shinde
House Number : 783
Age : 65 Gender : Male
Photo Available

349 CZM0739631
Name : Purnabai Jyotiram Shinde
Husband's Name: Jyotiram Shinde
House Number : 783
Age : 50 Gender : Female
Photo Available

350 CZM0718429
Name : Kalpana Gajanan Bobhate
Husband's Name: Gajanan Bobhate
House Number : 114 2
Age : 49 Gender : Female
Photo Available

351 CZM0738526
Name : Vinod Shalik Bobhate
Father's Name: Shalik Bobhate
House Number : 114 2
Age : 44 Gender : Male
Photo Available

352 ZCN7439581
Name : Manda Shalikarav Bobhate
Husband's Name: Shalikarav Bobhate
House Number : 1142
Age : 66 Gender : Female
Photo Available

353 ZCN7439599
Name : Gajanan Shalikarav Bobhate
Father's Name: Shalikarav Bobhate
House Number : 1142
Age : 51 Gender : Male
Photo Available

354 ZCN0326042
Name : Sharad Shalikarav Bobhate
Father's Name: Shalikarav Bobhate
House Number : 1142
Age : 50 Gender : Male
Photo Available

355 ZCN5068408
Name : Anita Vinodrao Bobhate
Husband's Name: Vinodrao Nobhare
House Number : 1142
Age : 36 Gender : Female
Photo Available

356 ZCN1330950
Name : Lalita Balavantrao Bhoyar
Husband's Name: Balavantrao Bhoyar
House Number : 150/2
Age : 39 Gender : Female
Photo Available

357 CZM0718148
Name : Suman Ajab Khadse
Husband's Name: Ajab Khadse
House Number : 197 1
Age : 86 Gender : Female
Photo Available

358 CZM0719161
Name : Prashant Ajab Khadse
Father's Name: Ajab Khadse
House Number : 197 1
Age : 48 Gender : Male
Photo Available

359 CZM0717751
Name : Balu Khadase
Father's Name: Ajab Khadse
House Number : 197 1
Age : 45 Gender : Male
Photo Available

360 CZM0739979
Name : Jaymala Vilas Mandavkar
Husband's Name: Vilas Mandavkar
House Number : 214 1
Age : 49 Gender : Female
Photo Available

361 ZCN7724172
Name : Prajwal Thakare
Father's Name: Ananta Thakare
House Number : 01
Age : 22 Gender : Male
Photo Available

362 ZCN7741937
Name : shubhangi avinash nandurkar
Husband's Name: avinash nandurkar
House Number : 20
Age : 34 Gender : Female
Photo Available

363 ZCN7755630
Name : SURENDRA NAMDEV PUSNAKE
Father's Name: NAMADEO SAKHARU PUSNAKE
House Number : 31,
Age : 22 Gender : Male
Photo Available

364 ZCN7779416
Name : Om Gajanan Pandit
Father's Name: Om Gajanan Pandit
House Number : Umari
Age : 22 Gender : Male
Photo Available

365 ZCN7779549
Name : Sushma Akshay Gajar
Husband's Name: Akshay Gajar
House Number : 7
Age : 23 Gender : Female
Photo Available

366 ZCN7780489
Name : Vaisnvi choudhari
Father's Name: Dnyaneshwar choudhari
House Number : 41
Age : 21 Gender : Female
Photo Available

367 ZCN7782022
Name : Payal Thavari
Father's Name: Dnyaneshwar Thavari Thavari
House Number : 127
Age : 21 Gender : Female
Photo Available

368 ZCN7784770
Name : Yogesh Bobhate
Father's Name: sharadrao bobhate
House Number : 1142
Age : 22 Gender : Male
Photo Available

369 ZCN7785074
Name : Jay Pandit
Mother's Name: sangita pandit
House Number : 173
Age : 22 Gender : Male
Photo Available

370 ZCN7787575
Name : Punam Nikhil Bhoyar
Husband's Name: Nikhil Bhoyar
House Number : 0
Age : 27 Gender : Female
Photo Available

371 ZCN7800105
Name : Nandini Devidas Pandit
Father's Name: Devidas Sheshrao Pandit
House Number : Umri
Age : 21 Gender : Female
Photo Available

372 ZCN7803695
Name : Nisha Manoj Waikar
Husband's Name: Manoj Waikar waikar
House Number : 3
Age : 27 Gender : Female
Photo Available

373 ZCN7826530
Name : Aditya mohan Shivankar
Father's Name: Mohan shivankar
House Number : 170
Age : 22 Gender : Male
Photo Available

374 ZCN7827090
Name : Ganesh Gavarkar
Father's Name: Bhaurao gavarkar
House Number : 134
Age : 50 Gender : Male
Photo Available

375 ZCN7827108
Name : Kanchantai ganesh Gawarkar
Others: Ganesh Gawarkar Gawarkar
House Number : 134
Age : 36 Gender : Female
Photo Available

376 ZCN7827173
Name : Amol Tekam
Others: Babarao kinhake
House Number : 157
Age : 34 Gender : Male
Photo Available

377 ZCN7827215
Name : Savita Amol Tekam
Husband's Name: Amol Tekam
House Number : 157
Age : 31 Gender : Female
Photo Available

378 ZCN7832157
Name : SHUBHANGI KISHOR AREKAR
Husband's Name: KISHOR DADARAO AREKAR
House Number : INDIRA GANDHI CHAWK
Age : 34 Gender : Female
Photo Available

379 ZCN7843915
Name : shubhangi avinash Rokade
Husband's Name: avinash Rokade
House Number : 44
Age : 29 Gender : Female
Photo Available

380 ZCN7848658
Name : Anita Sham waikar
Husband's Name: sham waikar
House Number : 205
Age : 24 Gender : Female
Photo Available

381 ZCN7853922
Name : Gita Gajanan Koypare
Husband's Name: Gajanan koypare koypare
House Number : 47
Age : 43 Gender : Female
Photo Available

382 ZCN7853914
Name : Chhakuli Gajanan Koypare
Father's Name: Gajanan Koypare koypare
House Number : 47
Age : 21 Gender : Female
Photo Available

383 ZCN7854144
Name : Tejasvini Ravindra Sonekar
Father's Name: Ravindra Sonekar
House Number : 214-1
Age : 22 Gender : Female
Photo Available

384 ZCN7854193
Name : Indu Manikrao Thavari
Husband's Name: manikrao Thavari
House Number : 127
Age : 63 Gender : Female
Photo Available

385 ZCN7881881
Name : Jayashri Ramdas Raut
Husband's Name: Ramdas Raut Raut
House Number : 651
Age : 27 Gender : Female
Photo Available

386 ZCN7899925
Name : pranita balvantrao bhoyar
Father's Name: balvantrao bhoyar
House Number : 897
Age : 21 Gender : Female
Photo Available

387 ZCN7906944
Name : Pallavi Roshan Waikar
Others: Arvinda Waikar
House Number : 4
Age : 23 Gender : Female
Photo Available

388 ZCN7906795
Name : Shubham Hanumant Koram
Father's Name: Hanumant Koram
House Number : 159
Age : 21 Gender : Male
Photo Available

389 ZCN7912769
Name : Kalyani datta Ramgade
Husband's Name: Datta Ramgade
House Number : 9
Age : 30 Gender : Female
Photo Available

390 ZCN7912785
Name : Durga Dnyaneshwar Mahajan
Husband's Name: Dnyaneshwar Mahajan
House Number : 89
Age : 33 Gender : Female
Photo Available

391 ZCN7918865
Name : PRAMODINI MANDAVKAR
Mother's Name: JAYMALA MANDAVKAR
House Number : 214-1
Age : 25 Gender : Female
Photo Available

392 ZCN7922909
Name : Awanti Akash Pandit
Husband's Name: Akash Pandit
House Number : 172
Age : 26 Gender : Female
Photo Available

393 ZCN7922917
Name : Suraj Bhaskarrao Shinde
Father's Name: Bhaskarrao Shinde
House Number : 58
Age : 26 Gender : Male
Photo Available

394 ZCN7923758
Name : Chanda Bhaskarrao Shinde
Husband's Name: Bhaskarrao Shinde
House Number : 58
Age : 49 Gender : Female
Photo Available

395 ZCN7924194
Name : Sanjana Prakash Ladi
Father's Name: Prakash Ladi
House Number : 110
Age : 20 Gender : Female
Photo Available

396 ZCN7924277
Name : Anil Ramesh Ghasalkar
Father's Name: Ramesh Ghasalkar
House Number : 208
Age : 26 Gender : Male
Photo Available

397 ZCN7924269
Name : Sagar Shivaji Mandale
Father's Name: Shivaji Mandale
House Number : 214
Age : 20 Gender : Male
Photo Available

398 ZCN7924244
Name : Pranjali Nilesh Gedekar
Husband's Name: Nilesh Gedekar
House Number : 149
Age : 24 Gender : Female
Photo Available

399 ZCN7924178
Name : Archana Pritam Dhanare
Husband's Name: Pritam Dhanare
House Number : 69
Age : 30 Gender : Female
Photo Available

400 ZCN7924459
Name : Savita Sanjayrao Dodake
Husband's Name: Sanjayrao Dodake
House Number : 53
Age : 36 Gender : Female
Photo Available

401 ZCN7933500
Name : Sneha Mahesh Parchake
Husband's Name: Mahesh Parchake
Parchake
House Number : 1621
Age : 29 Gender : Female
Photo Available

402 ZCN7933344
Name : Shilpa Ganesh Parchake
Husband's Name: Ganesh Yashwant
Parchake
House Number : 06
Age : 25 Gender : Female
Photo Available

403 ZCN7936446
Name : Pandurang Kakade
Others: Shubhadra Pandurang Kakde
House Number : 1
Age : 77 Gender : Male
Photo Available

404 ZCN7973290
Name : RAVINA PRAJVAL THAKRE
Husband's Name: PRAJVAL THAKRE
House Number : 01
Age : 22 Gender : Female
Photo Available

405 ZCN8167611
Name : Kalyani Nilesh Dhanare
Father's Name: Nilesh Dhanare
House Number : 38
Age : 26 Gender : Female
Photo Available

406 ZCN8183873
Name : Manjusha Amol Pende
Husband's Name: Amol Pende
House Number : 00,
Age : 29 Gender : Female
Photo Available

407 ZCN6686752
Name : ARUNA VITTHAL BANSOD
Husband's Name: VITTHAL BANSOD
House Number :
Age : 36 Gender : Female
Photo Available

408 ZCN6304760
Name : Amol Gunwanta Bari
Father's Name: Gunwanta Bari
House Number :
Age : 34 Gender : Male
Photo Available

409 ZCN6652408
Name : BHUSHAN VASANTRAO BARI
Father's Name: VASANTRAO BARI
House Number :
Age : 33 Gender : Male
Photo Available

410 ZCN6443071
Name : Avinash Ramesh Bavane
Father's Name: Ramesh Bavane
House Number :
Age : 32 Gender : Male
Photo Available

411 ZCN6620165
Name : NILESH GUNWANT BAWANE
Father's Name: GUNWANT BAWANE
House Number :
Age : 32 Gender : Male
Photo Available

412 ZCN6757223
Name : vishal naresh bawane
Father's Name: naresh bawane
House Number :
Age : 29 Gender : Male
Photo Available

413 ZCN6757231
Name : vidya gunavant bawane
Father's Name: gunavant bawane
House Number :
Age : 29 Gender : Female
Photo Available

414 ZCN6443022
Name : Sonali Damodhar Bhoyar
Father's Name: Damodhar Bhoyar
House Number :
Age : 33 Gender : Female
Photo Available

415 ZCN6757249
Name : anil bhaskar bhoyar
Father's Name: bhaskar bhoyar
House Number :
Age : 28 Gender : Male
Photo Available

416 ZCN6833552
Name : Priyanka Maroti Bhoyar
Father's Name: Maroti Bhoyar
House Number :
Age : 28 Gender : Female
Photo Available

417 ZCN6620231
Name : AMOL SUBHASH BOBHATE
Father's Name: SUBHASH BOBHATE
House Number :
Age : 35 Gender : Male
Photo Available

418 ZCN6721567
Name : NUKESH BOBHATE
Father's Name: Haribhau Bobhate
House Number :
Age : 31 Gender : Male
Photo Available

419 ZCN6793962
Name : Vaishali Devichand Bobhate
Father's Name: Devichand Bobhate
House Number :
Age : 28 Gender : Female
Photo Available

420 ZCN6620256
Name : PRADIP RAMRAO CHAUDHARI
Father's Name: RAMRAO CHAUDHARI
House Number :
Age : 36 Gender : Male
Photo Available

421 ZCN6833545
Name : Puja sandip Choudhari
Husband's Name: sandip Choudhari
House Number :
Age : 28 Gender : Female
Photo Available

422 ZCN6443063
Name : Suchita Praful Dhanare
Husband's Name: Praful Dhanare
House Number :
Age : 33 Gender : Female
Photo Available

423 ZCN6686661
Name : NILESH VIJAY DHANARE
Father's Name: VIJAY DHANARE
House Number :
Age : 30 Gender : Male
Photo Available

424 ZCN6686679
Name : VISHAL SUDHAKAR DHANDE
Father's Name: SUDHAKAR DHANDE
House Number :
Age : 30 Gender : Male
Photo Available

425 ZCN6620223
Name : MANGALA SHANKAR DHARANE
Husband's Name: SHANKAR DHARANE
House Number :
Age : 34 Gender : Female
Photo Available

426 ZCN6833610
Name : Vijay Uddhavarao Gajar
Father's Name: Uddhavarao Gajar
House Number :
Age : 36 Gender : Male
Photo Available

427 ZCN6620249
Name : VIKAS GULABRAO GAJAR
Father's Name: GULABRAO GAJAR
House Number :
Age : 32 Gender : Male
Photo Available

428 ZCN6620140
Name : CHANDRASHEKHAR NILKANTH GAJAR
Father's Name: NILKANTH GAJAR
House Number :
Age : 32 Gender : Male
Photo Available

429 ZCN6686612
Name : PRITI CHANDRASHEKHAR GAVARKAR
Husband's Name: CHANDRASHEKHAR GAVARKAR
House Number :
Age : 36 Gender : Female
Photo Available

430 ZCN6686778
Name : SUNITA SHRIKRUSHNA GAWARKAR
Husband's Name: SHRIKRUSHNA GAWARKAR
House Number :
Age : 63 Gender : Female
Photo Available

431 ZCN6736466
Name : Nilesh Bhaskarrao Gedekar
Father's Name: Bhaskarrao Gedekar
House Number :
Age : 29 Gender : Male
Photo Available

432 ZCN6304695
Name : Nandini Sachin Kale
Husband's Name: Sachin Kale
House Number :
Age : 34 Gender : Female
Photo Available

433 ZCN6721492
Name : Sangita Ganesh Kinnake
Husband's Name: Ganesh Kinnake
House Number :
Age : 34 Gender : Female
Photo Available

434 ZCN6721500
Name : Sunita Kisan Koram
Husband's Name: Kisan Koram
House Number :
Age : 42 Gender : Female
Photo Available

435 ZCN6686695
Name : SANJAY RAMESH KOTHURKAR
Father's Name: RAMESH KOTHURKAR
House Number :
Age : 42 Gender : Male
Photo Available

436 ZCN6620181
Name : AMOL AJAY KOTHURKAR
Father's Name: AJAY KOTHURKAR
House Number :
Age : 33 Gender : Male
Photo Available

437 ZCN6721518
Name : Vijay Maroti Kulsange
Father's Name: Maroti Kulsange
House Number :
Age : 41 Gender : Male
Photo Available

438 ZCN6721526
Name : Savita Vijay Kulsange
Husband's Name: Vijay Kulsange
House Number :
Age : 35 Gender : Female
Photo Available

439 ZCN6686638
Name : VISHAL BHIMRAO LATKAR
Father's Name: BHIMRAO LATKAR
House Number :
Age : 29 Gender : Male
Photo Available

440 ZCN6443097
Name : Manjusha Sachin Madavi
Husband's Name: Sachin Madavi
House Number :
Age : 35 Gender : Female
Photo Available

441 ZCN6686729
Name : SHIVAJI UTTAM MANDALE
Father's Name: UTTAM MANDALE
House Number :
Age : 43 Gender : Male
Photo Available

442 ZCN6686737
Name : JYOTI SHIVAJI MANDALE
Husband's Name: SHIVAJI MANDALE
House Number :
Age : 40 Gender : Female
Photo Available

443 ZCN6686653
Name : SURESH GAJANAN MORE
Father's Name: GAJANAN MORE
House Number :
Age : 50 Gender : Male
Photo Available

444 ZCN6443030
Name : Kanta Suresh More
Husband's Name: Suresh More
House Number :
Age : 39 Gender : Female
Photo Available

445 ZCN6757256
Name : yogita sachin nandurakar
Husband's Name: sachin nandurakar
House Number :
Age : 36 Gender : Female
Photo Available

446 ZCN6833529
Name : jaya Dinesh Nandurakar
Husband's Name: Dinesh Nandurakar
House Number :
Age : 32 Gender : Female
Photo Available

447 ZCN6304703
Name : Anju Sandip Nandurkar
Husband's Name: Sandip Nandurkar
House Number :
Age : 36 Gender : Female
Photo Available

448 ZCN6304620
Name : Sonali Manish Nandurkar
Husband's Name: Manish Nandurkar
House Number :
Age : 36 Gender : Female
Photo Available

449 ZCN6443006
Name : roshan sheshrao nandurkar
Father's Name: sheshrao nandurakar
House Number :
Age : 32 Gender : Male
Photo Available

450 ZCN6686604
Name : NANDA MAHADEV NAVLE
Husband's Name: MAHADEV NAVLE
House Number :
Age : 43 Gender : Female
Photo Available

451 ZCN6686711
Name : NIVRUTTI SUDAM NIKHADE
Father's Name: SUDAM NIKHADE
House Number :
Age : 36 Gender : Male
Photo Available

452 ZCN6721484
Name : Sandhya Vinod Pandit
Husband's Name: Vinod Pandit
House Number :
Age : 39 Gender : Female
Photo Available

453 ZCN6620199
Name : RUPALI RAMDAS PANDIT
Husband's Name: RAMDAS PANDIT
House Number :
Age : 37 Gender : Female
Photo Available

454 ZCN6686588
Name : ANITA SUDHAKAR PANDIT
Husband's Name: SUDHAKAR PANDIT
House Number :
Age : 34 Gender : Female
Photo Available

455 ZCN6793947
Name : Vaishanvi Kiran Pandit
Father's Name: Kiran Pandit
House Number :
Age : 27 Gender : Female
Photo Available

456 ZCN6833602
Name : Sagar Chiintaman Parchake
Father's Name: Chiintaman Parchake
House Number :
Age : 29 Gender : Male
Photo Available

457 ZCN6736474
Name : Durga Vinod Pendhe
Husband's Name: Vinod Pendhe
House Number :
Age : 33 Gender : Female
Photo Available

458 ZCN6620124
Name : LUMA DINESH POTE
Husband's Name: DINESH POTE
House Number :
Age : 43 Gender : Female
Photo Available

459 ZCN6721534
Name : Bharat Motiram Ramgade
Father's Name: Motiram Ramgade
House Number :
Age : 68 Gender : Male
Photo Available

460 ZCN6793954
Name : sonali Avinash Ramgade
Husband's Name: Avinash Ramgade
House Number :
Age : 34 Gender : Female
Photo Available

461 ZCN6721542
Name : Avinash Bharat Ramgade
Father's Name: Bharat Ramgade
House Number :
Age : 32 Gender : Male
Photo Available

462 ZCN6686687
Name : RAMDAS MAROTRAO RAUT
Father's Name: MAROTRAO RAUT
House Number :
Age : 42 Gender : Male
Photo Available

463 ZCN6721559
Name : Sunita Pramod Revade
Husband's Name: Pramod Revade
House Number :
Age : 32 Gender : Female
Photo Available

464 ZCN6304711
Name : Sonali Vinod Rewade
Father's Name: Vinod Rewade
House Number :
Age : 33 Gender : Female
Photo Available

465 ZCN6443048
Name : Kalpana Anil Rohankar
Husband's Name: Anil Rohankar
House Number :
Age : 41 Gender : Female
Photo Available

466 ZCN6443014
Name : Damodhar Manik Salekar
Father's Name: Manik Salekar
House Number :
Age : 32 Gender : Male
Photo Available

467 ZCN6686596
Name : PUNAM SEVAKRAM SELUKAR
Father's Name: SEVAKRAM SELUKAR
House Number :
Age : 32 Gender : Female
Photo Available

468 ZCN6591291
Name : SUNITA SHIVANKAR
Husband's Name: MOHANRAO SHIVANKAR
House Number :
Age : 46 Gender : Female
Photo Available

469 ZCN6721583
Name : Meena Damodhar Thavari
Husband's Name: Damodhar Thavari
House Number :
Age : 64 Gender : Female
Photo Available

470 ZCN6443055
Name : Amol Damodhar Thavari
Father's Name: Damodhar Thavari
House Number :
Age : 37 Gender : Male
Photo Available

471 ZCN6620215
Name : SANJAY DAMODHAR THAWARI
Father's Name: DAMODHAR THAWARI
House Number :
Age : 34 Gender : Male
Photo Available

472 ZCN6686760
Name : DATTA VASANTRAO UMBARKAR
Father's Name: VASANTRAO UMBARKAR
House Number :
Age : 38 Gender : Male
Photo Available

473 ZCN6833586
Name : Priya nitin Utane
Husband's Name: nitin Utane
House Number :
Age : 32 Gender : Female
Photo Available

474 ZCN6721476
Name : Chanda Dinesh Vaikar
Husband's Name: Dinesh Vaikar
House Number :
Age : 30 Gender : Female
Photo Available

475 ZCN6443089
Name : Roshan Arvind Vaikar
Father's Name: Arvind Vaikar
House Number :
Age : 31 Gender : Male
Photo Available

476 ZCN6304786
Name : Sunil Ganesh Waikar
Father's Name: Ganesh Waikar
House Number :
Age : 34 Gender : Male
Photo Available

477 ZCN6304737
Name : Anil Ganesh Waikar
Father's Name: Ganesh Waikar
House Number :
Age : 33 Gender : Male
Photo Available

478 ZCN6304778
Name : Manoj Arvind Waikar
Father's Name: Arvind Waikar
House Number :
Age : 33 Gender : Male
Photo Available

479 ZCN6793970
Name : Gulashan Arvind Waikar
Father's Name: Arvind Waikar
House Number :
Age : 28 Gender : Male
Photo Available

480 ZCN6833594
Name : Gayatri hanumant Zhauzhulakar
Husband's Name: hanumant Zhauzhulakar
House Number :
Age : 28 Gender : Female
Photo Available

481 ZCN7706302
Name : BHALCHANDRA NARAYANRAO BARI
Father's Name: NARAYANRAO BARI
House Number : AT. UMARI POST. DHOTRA
Age : 55 Gender : Male
Photo Available

482 ZCN7439607
Name : Subhad Ra Pandurang Kakde
Husband's Name: Pandurang Kakde
House Number : 1
Age : 76 Gender : Female
Photo Available

483 CZM0718080
Name : Kaushalya Narayan Bari
Husband's Name: Narayan Bari
House Number : 2
Age : 84 Gender : Female
Photo Available

484 CZM0717777
Name : Vasanta Narayan Bari
Father's Name: Narayan Bari
House Number : 2
Age : 71 Gender : Male
Photo Available

485 CZM0717785
Name : Sindhu Vasanta Bari
Husband's Name: Vasanta Bari
House Number : 2
Age : 66 Gender : Female
Photo Available

486 ZCN7439615
Name : Gunvanta Narayan Bari
Father's Name: Narayan Bari
House Number : 2
Age : 61 Gender : Male
Photo Available

487 ZCN7439623
Name : Kalavati Gunvanta Bari
Husband's Name: Gunvanta Bari
House Number : 2
Age : 56 Gender : Female
Photo Available

488 ZCN7439631
Name : Bhalchand R Narayan Bari
Father's Name: Narayan Bari
House Number : 2
Age : 55 Gender : Male
Photo Available

489 CZM0739003
Name : Sheela Bhalchandra Bari
Husband's Name: Bhalchandra Bari
House Number : 2
Age : 46 Gender : Female
Photo Available

490 ZCN6113435
Name : Meerabai Sundardas Vaikar
Husband's Name: Sundardas Vaikar
House Number : 3
Age : 84 Gender : Female
Photo Available

491 ZCN7439656
Name : Omprakash Sundardas Vaikar
Father's Name: Sundardas Vaikar
House Number : 3
Age : 52 Gender : Male
Photo Available

492 CZM0739136
Name : Waman Sundardas Vaikar
Father's Name: Sundardas Vaikar
House Number : 3
Age : 49 Gender : Male
Photo Available

493 CZM1540111
Name : Alka Omprakash Vaikar
Husband's Name: Omprakash Vaikar
House Number : 3
Age : 45 Gender : Female
Photo Available

494 CZM1540129
Name : Anita Waman Vaikar
Husband's Name: Waman Vaikar
House Number : 3
Age : 42 Gender : Female
Photo Available

495 ZCN7439649
Name : Arvinda Sundardas Vaikar
Father's Name: Sundardas Vaikar
House Number : 4
Age : 59 Gender : Male
Photo Available

496 ZCN7439664
Name : Anita Arvind Vaikar
Husband's Name: Arvind Vaikar
House Number : 4
Age : 56 Gender : Female
Photo Available

497 ZCN7439680
Name : Rambhau Ambujee Gajar
Father's Name: Ambujee Gajar
House Number : 6
Age : 90 Gender : Male
Photo Available

498 ZCN7439698
Name : Pawar T. Rambhau Gajar
Husband's Name: Rambhau Gajar
House Number : 6
Age : 86 Gender : Female
Photo Available

499 ZCN7439706
Name : Gulab Rambhau Gajar
Father's Name: Rambhau Gajar
House Number : 6
Age : 66 Gender : Male
Photo Available

500 ZCN7439714
Name : Premila Gulab Gajar
Father's Name: Gulab Gajar
House Number : 6
Age : 62 Gender : Female
Photo Available

501 CZM0718171
Name : Chandu Shankar Gajar
Father's Name: Shankar Gajar
House Number : 7
Age : 57 Gender : Male
Photo Available

502 CZM0718130
Name : Shantabai Chandu Gajar
Husband's Name: Chandu Gajar
House Number : 7
Age : 55 Gender : Female
Photo Available

503 ZCN4107389
Name : Nanda Dhanraj Yelekar
Husband's Name: Dhanraj Yelekar
House Number : 8
Age : 43 Gender : Female
Photo Available

504 CZM1540210
Name : Laxmanrao Motiram Ramgade
Father's Name: Motiram Ramgade
House Number : 9
Age : 84 Gender : Male
Photo Available

505 CZM0738971
Name : Meera Laxmanrao Ramgade
Husband's Name: Laxmanrao Ramgade
House Number : 9
Age : 79 Gender : Female
Photo Available

506 CZM0718643
Name : Ramesh Motiram Ramgade
Father's Name: Motiram Ramgade
House Number : 9
Age : 67 Gender : Male
Photo Available

507 CZM0717843
Name : P Ralhad Motiram Ramgade
Father's Name: Motiram Ramgade
House Number : 9
Age : 64 Gender : Male
Photo Available

508 ZCN0326224
Name : Shobha Bharat Ramgade
Husband's Name: Bharat Ramgade
House Number : 9
Age : 56 Gender : Female
Photo Available

509 CZM1548163
Name : Rajendra Shankar Rao Dhanare
Father's Name: Shankar Rao Dhanare
House Number : 10
Age : 57 Gender : Male
Photo Available

510 ZCN7439748
Name : Pundlik Vithoba Deshmukh
Father's Name: Vithoba Deshmukh
House Number : 11
Age : 80 Gender : Male
Photo Available

511 CZM0717884
Name : Namdev Pudalik Deshmukh
Father's Name: Pudalik Deshmukh
House Number : 11
Age : 48 Gender : Male
Photo Available

512 ZCN5149471
Name : Shalu Pundlik Deshmukh
Husband's Name: Pundlik Deshmukh
House Number : 11
Age : 46 Gender : Female
Photo Available

513 CZM0718049
Name : Usha Namdev Deshmukh
Husband's Name: Namdev Deshmukh
House Number : 11
Age : 44 Gender : Female
Photo Available

514 ZCN0326296
Name : Pravin Gulab Devtale
Father's Name: Gulab Devtale
House Number : 12
Age : 51 Gender : Male
Photo Available

515 ZCN7685100
Name : DIKSHA SANJAY THAWARI THAWARI
Husband's Name: SANJAY DAMODAR THAWARI THAWARI
House Number : 12
Age : 24 Gender : Female
Photo Available

516 ZCN0326307
Name : Devrao Ajabi Thuturakar
Father's Name: pandurang Thuturakar
House Number : 13
Age : 85 Gender : Male
Photo Available

517 ZCN7439789
Name : Geetabai P Rabhakar Nandurkar
Husband's Name: P Rabhakar Nandurkar
House Number : 14
Age : 71 Gender : Female
Photo Available

518 ZCN5149497
Name : Dinesh Prabhakar Rao Nandurkar
Father's Name: Prabhakar Rao Nandurkar
House Number : 14
Age : 45 Gender : Male
Photo Available

519 CZM0719864
Name : Devidas Rambhau Revade
Father's Name: Rambhau Revade
House Number : 16
Age : 64 Gender : Male
Photo Available

520 CZM0739193
Name : Tai Devidas Revade
Father's Name: Devidas Revade
House Number : 16
Age : 56 Gender : Female
Photo Available

521 CZM0717769
Name : Maroti Zitru Mahajan
Father's Name: Zitru Mahajan
House Number : 18
Age : 79 Gender : Male
Photo Available

522 CZM0739821
Name : Janad Rn Zitru Mahajan
Father's Name: Zitru Mahajan
House Number : 18
Age : 70 Gender : Male
Photo Available

523 CZM0738609
Name : Saraswati Janad Rn Mahajan
Husband's Name: Janad Rn Mahajan
House Number : 18
Age : 66 Gender : Female
Photo Available

524 CZM0738831
Name : Shravan Zitru Mahajan
Father's Name: Zitru Mahajan
House Number : 18
Age : 56 Gender : Male
Photo Available

525 ZCN5264981
Name : Chintaman Janardan Mahajan
Father's Name: Janardan Mahajan
House Number : 18
Age : 36 Gender : Male
Photo Available

526 CZM0719211
Name : Vandana Shravan Mahajan
Husband's Name: Shravan Mahajan
House Number : 19
Age : 50 Gender : Female
Photo Available

527 CZM0720110
Name : Bhagwvant Rao Mahadev Nandurkar
Father's Name: Mahadev Nandurkar
House Number : 19
Age : 79 Gender : Male
Photo Available

528 CZM0720284
Name : Alka Sunilarav Nandurkar
Husband's Name: Sunilarav Nandurkar
House Number : 19
Age : 47 Gender : Female
Photo Available

529 CZM0719310
Name : Manish Bhagwantrao Nandurkar
Father's Name: Bhagwant Nandurkar
House Number : 01
Age : 43 Gender : Male
Photo Available

530 CZM1547983
Name : Sunil Bhagwvant Rao Nandurkar
Father's Name: Bhagwvant Rao Nandurkar
House Number : 19
Age : 42 Gender : Male
Photo Available

531 CZM0717942
Name : Rekha Sanjay Bavane
Husband's Name: Sanjay Bavane
House Number : 20
Age : 43 Gender : Female
Photo Available

532 ZCN7439797
Name : Arvind Madhavrao Nandurkar
Father's Name: Madhav Rao Nandurkar
House Number : 20
Age : 66 Gender : Male
Photo Available

533 CZM0720169
Name : Sheshrao Madhav Rao Nandurkar
Father's Name: Madhav Rao Nandurkar
House Number : 20
Age : 64 Gender : Male
Photo Available

534 ZCN7439805
Name : Bebi Arvindrao Nandurkar
Husband's Name: Arun Nandurkar
House Number : 20
Age : 61 Gender : Female
Photo Available

535 CZM0739680
Name : Pushpa Sheshrao Nandurkar
Husband's Name: Sheshrao Nandurkar
House Number : 20
Age : 56 Gender : Female
Photo Available

536 ZCN7439813
Name : Ajay Madhav Rao Nandurkar
Father's Name: Madhav Rao Nandurkar
House Number : 20
Age : 56 Gender : Male
Photo Available

537 CZM0739698
Name : Vanita Ajay Nandurkar
Husband's Name: Ajay Nandurkar
House Number : 20
Age : 46 Gender : Female
Photo Available

538 ZCN5264957
Name : Chetan Sheshrao Nandurkar
Father's Name: Sheshrao Nandurkar
House Number : 20
Age : 33 Gender : Male
Photo Available

539 ZCN5264999
Name : Pritam Arvind Nandurkar
Father's Name: Arvind Nandurkar
House Number : 20
Age : 34 Gender : Male
Photo Available

540 ZCN7689821
Name : GIRIJA SUNIL VAIKAR VAIKAR
Husband's Name: SUNIL GANESH VAIKAR VAIKAR
House Number : 20
Age : 26 Gender : Female
Photo Available

541 CZM0718668
Name : Baby Ambadas Bavane
Husband's Name: Ambadas Bavane
House Number : 23
Age : 76 Gender : Female
Photo Available

542 CZM0717959
Name : Sanjay Ambadas Bavane
Father's Name: Ambadas Bavane
House Number : 23
Age : 49 Gender : Male
Photo Available

543 CZM0718098
Name : Sharad Ambadas Bavane
Father's Name: Ambadas Bavane
House Number : 23
Age : 47 Gender : Male
Photo Available

544 CZM0717967
Name : Jayashri Vijay Bavane
Husband's Name: Vijay Bavane
House Number : 23
Age : 45 Gender : Female
Photo Available

545 CZM0717975
Name : Manisha Sharad Bavane
Husband's Name: Sharad Bavane
House Number : 23
Age : 42 Gender : Female
Photo Available

546 CZM0739425
Name : Hanumanta Battashaya Bavane
Father's Name: Battashaya Bavane
House Number : 24
Age : 64 Gender : Male
Photo Available

547 CZM0738807
Name : Gunvanta Battashaya Bavane
Father's Name: Battashaya Bavane
House Number : 24
Age : 53 Gender : Male
Photo Available

548 CZM0738815
Name : Sunita Gunvanta Bavane
Husband's Name: Gunvanta Bavane
House Number : 24
Age : 51 Gender : Female
Photo Available

549 CZM0738617
Name : Nanda Hanumanta Bavane
Husband's Name: Hanumanta Bavane
House Number : 24
Age : 51 Gender : Female
Photo Available

550 CZM0717793
Name : Gajanan Battashaya Bavane
Father's Name: Battashaya Bavane
House Number : 24
Age : 49 Gender : Male
Photo Available

551 ZCN5264924
Name : Bandu Ramesh Bawane
Father's Name: Ramesh Bawane
House Number : 24
Age : 34 Gender : Male
Photo Available

552 ZCN7439821
Name : Ramesh Limbashaya Bavane
Father's Name: Limbashaya Bavane
House Number : 25
Age : 61 Gender : Male
Photo Available

553 CZM1540194
Name : Uttam Libashaya Bavane
Father's Name: Libashaya Bavane
House Number : 25
Age : 61 Gender : Male
Photo Available

554 CZM0739813
Name : Savita Uttam Bavane
Husband's Name: Uttam Bavane
House Number : 25
Age : 56 Gender : Female
Photo Available

555 ZCN7439839
Name : Usha Ramesh Bavane
Husband's Name: Ramesh Bavane
House Number : 25
Age : 56 Gender : Female
Photo Available

556 CZM0719575
Name : Suresh Limbashaya Bavane
Father's Name: Limbashaya Bavane
House Number : 25
Age : 54 Gender : Male
Photo Available

557 ZCN1331065
Name : Naresh limbasha Bavane
Father's Name: limbasha Bavane
House Number : 25
Age : 51 Gender : Male
Photo Available

558 CZM0718460
Name : Lata Suresh Bavane
Husband's Name: Suresh Bavane
House Number : 25
Age : 49 Gender : Female
Photo Available

559 ZCN1331073
Name : Kavita Naresh Bavane
Husband's Name: Naresh Bavane
House Number : 25
Age : 43 Gender : Female
Photo Available

560 CZM0719039
Name : Lata Rameshrao Ramgade
Husband's Name: Rameshrao Ramgade
House Number : 25
Age : 57 Gender : Female
Photo Available

561 ZCN4107397
Name : Yogesh Ramesh Ramgade
Father's Name: Ramesh Ramgade
House Number : 25
Age : 36 Gender : Male
Photo Available

562 ZCN7685118
Name : VIKAS GAJANAN CHAUDHARI CHAUDHARI
Father's Name: GAJANAN PURUSHOTTAM CHAUDHARI CHAUDHARI
House Number : 32
Age : 23 Gender : Male
Photo Available

563 ZCN7685134
Name : NILESH GAJANAN CHAUDHARI CHAUDHARI
Father's Name: GAJANAN PURUSHOTTAM CHAUDHARI CHAUDHARI
House Number : 32
Age : 21 Gender : Male
Photo Available

564 ZCN7685720
Name : MANTHANI SUNIL NANDURKAR NANDURKAR
Father's Name: SUNIL BHAGWANT NANDURKAR NANDURKAR
House Number : 41
Age : 22 Gender : Female
Photo Available

565 ZCN7685738
Name : SUCHITA VISHAL DHANDE DHANDE
Husband's Name: VISHAL SUDHAKAR DHANDE DHANDE
House Number : 45
Age : 25 Gender : Female
Photo Available

566 ZCN6686646
Name : NANDKISHOR PUNDALIK GOHANE
Father's Name: PUNDALIK GOHANE
House Number : 46
Age : 29 Gender : Male
Photo Available

567 ZCN7690217
Name : DEVENDRA BALWANTRAO THAKRE THAKRE
Father's Name: BALWANTRAO THAKRE THAKRE
House Number : 50
Age : 29 Gender : Male
Photo Available

568 ZCN7690225
Name : roshan gajanan rokade
Father's Name: gajanan devrao rokade
House Number : 58
Age : 22 Gender : Male
Photo Available

569 ZCN7519317
Name : Aditya ekunakar
Father's Name: Rajendra Ekunakar
House Number : 106
Age : 25 Gender : Male
Photo Available

570 ZCN6686620
Name : NISHA AMOL ROKADE
Husband's Name: AMOL ROKADE
House Number : 120
Age : 30 Gender : Female
Photo Available

571 ZCN7084726
Name : lakshmi shankar rokade
Father's Name: shankar rokade
House Number : 123
Age : 26 Gender : Female
Photo Available

572 ZCN7439847
Name : Zannaji Narayanrao Nandurakar
Father's Name: Narayanrao Nandurakar
House Number : 199
Age : 69 Gender : Male
Photo Available

573 CZM0739268
Name : Ashabai Zannaji Nandurakar
Husband's Name: Zannaji Nandurakar
House Number : 199
Age : 64 Gender : Female
Photo Available

574 CZM0739474
Name : Sandeep Zannaji Nandurkar
Father's Name: Zannaji Nandurkar
House Number : 199
Age : 46 Gender : Male
Photo Available

575 CZM0719344
Name : Sachin Zannaji Nandurkar
Father's Name: Zannaji Nandurkar
House Number : 199
Age : 42 Gender : Male
Photo Available

576 CZM0718817
Name : Dhanraj Narayan Nandurakar
Father's Name: Narayan Nandurakar
House Number : 200
Age : 74 Gender : Male
Photo Available

577 CZM0720003
Name : Panchaful Dhanraj Nandurakar
Husband's Name: Dhanraj Nandurakar
House Number : 200
Age : 69 Gender : Female
Photo Available

578 CZM1548197
Name : Chandrashekhar Dhanraj Nandurakar
Father's Name: Dhanraj Nandurakar
House Number : 200
Age : 49 Gender : Male
Photo Available

579 CZM0719583
Name : Prashant Dhanraj Nandurkar
Father's Name: Dhanraj Nandurkar
House Number : 200
Age : 42 Gender : Male
Photo Available

580 CZM0720011
Name : Suwarna Chandrashekhar Nandurkar
Husband's Name: Chandrashekhar Nandurkar
House Number : 200
Age : 41 Gender : Female
Photo Available

581 ZCN5264965
Name : Vrushali Prashant Nandurkar
Husband's Name: Prashant Nandurkar
House Number : 200
Age : 34 Gender : Female
Photo Available

582 ZCN7439862
Name : Maroti Ganpat Revade
Father's Name: Ganpat Revade
House Number : 202
Age : 85 Gender : Male
Photo Available

583 ZCN7439870
Name : Vachachhala Maroti Revade
Husband's Name: Maroti Revade
House Number : 202
Age : 79 Gender : Female
Photo Available

584 CZM0719930
Name : Dilip Maroti Revade
Father's Name: Maroti Revade
House Number : 202
Age : 50 Gender : Male
Photo Available

585 CZM0719302
Name : Vinod Marot Rao Revade
Father's Name: Marot Rao Revade
House Number : 202
Age : 45 Gender : Male
Photo Available

586 CZM0738682
Name : Pramod Marot Rao Revade
Father's Name: Marot Rao Revade
House Number : 202
Age : 44 Gender : Male
Photo Available

587 ZCN1331081
Name : Sunita Dilip Revade
Husband's Name: Dilip Revade
House Number : 202
Age : 44 Gender : Female
Photo Available

588 ZCN7439896
Name : Gangu Sheshrao Vaikar
Husband's Name: Sheshrao Vaikar
House Number : 204
Age : 61 Gender : Female
Photo Available

589 CZM0720037
Name : Shivaji Sheshrao Vaikar
Father's Name: Sheshrao Vaikar
House Number : 204
Age : 45 Gender : Male
Photo Available

590 CZM0718254
Name : Shanta Dynaneshvar Vaikar
Husband's Name: Dynaneshvar Vaikar
House Number : 204
Age : 44 Gender : Female
Photo Available

591 CZM0720029
Name : Usha Shivaji Vaikar
Husband's Name: Shivaji Vaikar
House Number : 204
Age : 43 Gender : Female
Photo Available

592 ZCN7439904
Name : Vimla Gulab Vaikar
Husband's Name: Gulab Vaikar
House Number : 205
Age : 59 Gender : Female
Photo Available

593 CZM0739284
Name : Kavdu Ganapat Rao Bhoyar
Father's Name: Ganapat Rao Bhoyar
House Number : 206
Age : 64 Gender : Male
Photo Available

594 CZM0739722
Name : Seeta Kavdu Bhoyar
Husband's Name: Kavdu Bhoyar
House Number : 206
Age : 56 Gender : Female
Photo Available

595 ZCN7439912
Name : Nandkishor Shalikarav Kale
Father's Name: Shalikarav Kale
House Number : 207
Age : 69 Gender : Male
Photo Available

596 ZCN7439920
Name : Urmila Nandkishor Kale
Husband's Name: Nandkishor Kale
House Number : 207
Age : 64 Gender : Female
Photo Available

597 ZCN5264973
Name : Sachin Nandkishor Kale
Father's Name: Nandkishor Kale
House Number : 207
Age : 36 Gender : Male
Photo Available

598 ZCN5264940
Name : Mahesh Nandkishor Kale
Father's Name: Nandkishor Kale
House Number : 207
Age : 33 Gender : Male
Photo Available

599 ZCN6113237
Name : Ganesh Shalikram Kale
Father's Name: Shalikram Kale
House Number : 208
Age : 69 Gender : Male
Photo Available

600 ZCN7439938
Name : Maya Ganesh Kale
Husband's Name: Ganesh Kale
House Number : 208
Age : 64 Gender : Female
Photo Available

601 ZCN7439953
Name : Neelkanth Rambhau Gajar
Father's Name: Rambhau Gajar
House Number : 211
Age : 55 Gender : Male
Photo Available

602 ZCN7439961
Name : Indu Neelkanth Gajar
Husband's Name: Neelkanth Gajar
House Number : 211
Age : 54 Gender : Female
Photo Available

603 CZM0738542
Name : Prabhakar Jairam Bhaskar
Father's Name: Jairam Bhaskar
House Number : 212
Age : 59 Gender : Male
Photo Available

604 ZCN7439987
Name : Baby P Rabhakar Bhaskar
Husband's Name: P Rabhakar Bhaskar
House Number : 212
Age : 54 Gender : Female
Photo Available

605 ZCN5264932
Name : Ashish Prabhakar Bhaskar
Father's Name: Prabhakar Bhaskar
House Number : 212
Age : 33 Gender : Male
Photo Available

606 ZCN0326583
Name : Uddhav Shankar Gajar
Father's Name: Shankar Gajar
House Number : 213
Age : 57 Gender : Male
Photo Available

607 ZCN0326593
Name : Kanta Uddhav Gajar
Husband's Name: Uddhav Gajar
House Number : 213
Age : 51 Gender : Female
Photo Available

608 CZM0718213
Name : Gangu Bhaurav Vaikar
Husband's Name: Bhaurav Vaikar
House Number : 214
Age : 71 Gender : Female
Photo Available

609 CZM0718189
Name : Marot Rao Bhaurav Vaikar
Father's Name: Bhaurav Vaikar
House Number : 214
Age : 50 Gender : Male
Photo Available

610 ZCN7439995
Name : Ganesh Laxman Vaikar
Father's Name: Laxman Vaikar
House Number : 254
Age : 59 Gender : Male
Photo Available

611 ZCN7440001
Name : Kamina Ganesh Vaikar
Father's Name: Ganesh Vaikar
House Number : 254
Age : 54 Gender : Female
Photo Available

612 ZCN6686703
Name : KOKILA SANJAY KOTHURKAR
Husband's Name: SANJAY KOTHURKAR
House Number : 154/1
Age : 39 Gender : Female
Photo Available

613 ZCN7791957
Name : pratik Shelake
Father's Name: Vinodarao shelake
House Number : 248
Age : 23 Gender : Male
Photo Available

614 ZCN7795313
Name : vaishanvi Deshamukh
Father's Name: namadev deshamukh
House Number : 214
Age : 21 Gender : Female
Photo Available

615 ZCN7822133
Name : VAISHALI UMBARKAR
Husband's Name: DATTA UMBARKAR
House Number : 1
Age : 33 Gender : Female
Photo Available

616 ZCN7853906
Name : Prem Chadrashekar Nandurkar
Father's Name: Chandrashekar Nandurkar
House Number : Chandrashekhar Dhanraj Nandur
Age : 21 Gender : Male
Photo Available

617 ZCN7854151
Name : Sindhu marotrao Mahajan
Husband's Name: marotrao mahajan
House Number : 18
Age : 78 Gender : Female
Photo Available

618 ZCN7854169
Name : Darshana Damodhar salekar
Husband's Name: Damodhar salekar salekar
House Number : 89
Age : 27 Gender : Female
Photo Available

619 ZCN7860703
Name : sameer Mohanrao shivankar
Mother's Name: sunita mohanrao shivankar
House Number : 501
Age : 20 Gender : Male
Photo Available

620 ZCN7860901
Name : Shubham Dhanraj Yelekar
Mother's Name: Nanda Yelekar
House Number : 8
Age : 22 Gender : Male
Photo Available

621 ZCN7967581
Name : Vijaylaxmi Roshan Nandurkar
Husband's Name: Roshan Sheshrao Nandurkar
House Number : Nadurkar House
Age : 25 Gender : Female
Photo Available

622 ZCN6686802
Name : SONALI VINOD BHASKAR
Husband's Name: VINOD BHASKAR
House Number :
Age : 36 Gender : Female
Photo Available

623 ZCN6443113
Name : vikas babarao dhanre
Father's Name: babarao dhanre
House Number :
Age : 31 Gender : Male
Photo Available

624 ZCN6443121
Name : Gajanan Lakshman Jamunkar
Father's Name: Lakshman Jamunkar
House Number :
Age : 38 Gender : Male
Photo Available

625 ZCN6443105
Name : harshna nitin junanakar
Husband's Name: nitin junanakar
House Number :
Age : 35 Gender : Female
Photo Available

626 ZCN6833636
Name : Shital Ashish Jamunkar
Father's Name: Vishanuji Khadase
House Number :
Age : 30 Gender : Female
Photo Available

627 ZCN6620264
Name : GANEHS SHAMRAOJI KINNAKE
Father's Name: SHAMRAOJI KINNAKE
House Number :
Age : 36 Gender : Male
Photo Available

628 ZCN6304752
Name : Priti Chandrashekhar Madavi
Husband's Name: Chandrashekhar
House Number :
Age : 36 Gender : Female
Photo Available

629 ZCN6793988
Name : Jayshri Nandakishor Madavi
Husband's Name: Nandakishor Madavi
House Number :
Age : 33 Gender : Female
Photo Available

630 ZCN6304729
Name : Pravin Avadhut Magar
Father's Name: Avadhut Magar
House Number :
Age : 34 Gender : Male
Photo Available

631 ZCN6304687
Name : Dipak Arjun Parchake
Father's Name: Arjun Parchake
House Number :
Age : 44 Gender : Male
Photo Available

632 ZCN6304612
Name : Kavita Dipak Parchake
Husband's Name: Dipak Parchake
House Number :
Age : 38 Gender : Female
Photo Available

633 ZCN6304646
Name : Ganesh Yashwant Parchake
Father's Name: Yashwant Parchake
House Number :
Age : 32 Gender : Male
Photo Available

634 ZCN6686786
Name : GAJANAN DILIP ROKADE
Father's Name: DILIP ROKADE
House Number :
Age : 30 Gender : Male
Photo Available

635 ZCN6620272
Name : SARIKA AMOL THAVARI
Husband's Name: AMOL THAVARI
House Number :
Age : 34 Gender : Female
Photo Available

636 ZCN7568348
Name : surekha kale
Husband's Name: mahesh kale
House Number : umari
Age : 29 Gender : Female
Photo Available

637 ZCN7145766
Name : sunanda bobhate
Husband's Name: nukesh bobhate
House Number : 01
Age : 26 Gender : Female
Photo Available

638 ZCN6949259
Name : mahendra sudhakar dhande
Father's Name: sudhakar dhande
House Number : 82
Age : 28 Gender : Male
Photo Available

639 ZCN7675622
Name : SHILPA KORAWATE
Husband's Name: DIPCHAND KORAWATE
House Number : 85
Age : 24 Gender : Female
Photo Available

640 ZCN0326620
Name : Gajanan Marot Dhobe
Father's Name: Marot Dhobe
House Number : 151
Age : 54 Gender : Male
Photo Available

641 CZM0739409
Name : Rekha Gajanan Dhobe
Husband's Name: Gajanan Dhobe
House Number : 151
Age : 51 Gender : Female
Photo Available

642 ZCN1331107
Name : Sanjay Marot Rao Dhobe
Father's Name: Marot Rao Dhobe
House Number : 151
Age : 48 Gender : Male
Photo Available

643 ZCN1331115
Name : Baboo Govind Rao Tumaram
Husband's Name: Govind Rao Tumaram
House Number : 155
Age : 66 Gender : Female
Photo Available

644 ZCN7440027
Name : Gajanan Govind Rao Tumaram
Father's Name: Govind Rao Tumaram
House Number : 155
Age : 51 Gender : Male
Photo Available

645 ZCN5265087
Name : Savita Gajanan Tumram
Husband's Name: Gajanan Tumram
House Number : 155
Age : 40 Gender : Female
Photo Available

646 CZM0718650
Name : Abhiman Laxman Ghodam
Father's Name: Laxman Ghodam
House Number : 156
Age : 51 Gender : Male
Photo Available

647 CZM0718486
Name : Nirmala Abhiman Ghodam
Husband's Name: Abhiman Ghodam
House Number : 156
Age : 44 Gender : Female
Photo Available

648 CZM0718361
Name : Sugandhi Sham Rao Kinhake
Husband's Name: Sham Rao Kinhake
House Number : 157
Age : 65 Gender : Female
Photo Available

649 CZM0739458
Name : Seema Hanumant Koram
Husband's Name: Hanumant Koram
House Number : 157
Age : 42 Gender : Female
Photo Available

650 ZCN7440035
Name : Vinayak Mahadev Koram
Father's Name: Mahadev Koram
House Number : 159
Age : 74 Gender : Male
Photo Available

651 CZM0738674
Name : Hanumanta Vinayak Koram
Father's Name: Vinayak Koram
House Number : 159
Age : 47 Gender : Male
Photo Available

652 CZM0738591
Name : Chandrashekhar Devidas Madavi
Father's Name: Devidas Madavi
House Number : 161
Age : 43 Gender : Male
Photo Available

653 CZM0739748
Name : Nandkishor Devidasaji Madavi
Father's Name: Devidasaji Madavi
House Number : 161
Age : 41 Gender : Male
Photo Available

654 ZCN1331123
Name : Sachin Devidas Madavi
Father's Name: Devidas Madavi
House Number : 161
Age : 39 Gender : Male
Photo Available

655 ZCN7440068
Name : Sangitrao Shankar Parchake
Father's Name: Shankar Parchake
House Number : 162
Age : 66 Gender : Male
Photo Available

656 ZCN7440084
Name : Chintaman Shakar Parchake
Father's Name: Shakar Parchake
House Number : 162
Age : 52 Gender : Male
Photo Available

657 ZCN7440076
Name : Chanda Sangitrao Parchake
Husband's Name: Sangitrao Parchake
House Number : 162
Age : 51 Gender : Female
Photo Available

658 CZM0720235
Name : Mangla Chintaman Parchake
Husband's Name: Chintaman Parchake
House Number : 162
Age : 50 Gender : Female
Photo Available

659 CZM0719336
Name : Janardhan Shankar Parchake
Father's Name: Shankar Parchake
House Number : 162
Age : 42 Gender : Male
Photo Available

660 ZCN6542864
Name : Sangita Janardhan Parchake
Husband's Name: Janardhan Parchake
House Number : 162
Age : 37 Gender : Female
Photo Available

661 ZCN7440092
Name : Manjula Arjun Parchake
Husband's Name: Arjun Parchake
House Number : 163
Age : 76 Gender : Female
Photo Available

662 CZM0718536
Name : Bandu Aju Rn Parchake
Father's Name: Aju Rn Parchake
House Number : 163
Age : 49 Gender : Male
Photo Available

663 CZM0719120
Name : Archana Bandu Parchake
Husband's Name: Bandu Parchake
House Number : 163
Age : 42 Gender : Female
Photo Available

664 ZCN7440100
Name : Shevantabai Dashrath Koravate
Husband's Name: Daulat Koravate
House Number : 165
Age : 81 Gender : Female
Photo Available

665 ZCN6113278
Name : Dashrath Daulat Koravate
Father's Name: Daulat Koravate
House Number : 165
Age : 66 Gender : Male
Photo Available

666 ZCN7440118
Name : Tanba Gomaji Koravate
Father's Name: Gomaji Koravate
House Number : 166
Age : 70 Gender : Male
Photo Available

667 ZCN7440126
Name : Shashikala Tanbaji Koravate
Husband's Name: Tanbaji Koravate
House Number : 166
Age : 56 Gender : Female
Photo Available

668 ZCN5265079
Name : Praful Tanba Korwate
Father's Name: Tanba Korwate
House Number : 166
Age : 33 Gender : Male
Photo Available

669 ZCN7440134
Name : Bhaskarrao Laxman Gedekar
Father's Name: Laxman Gedekar
House Number : 167
Age : 71 Gender : Male
Photo Available

670 CZM0720367
Name : Geeta Bhaskarrao Gedekar
Husband's Name: Bhaskarrao Gedekar
House Number : 167
Age : 66 Gender : Female
Photo Available

671 ZCN5265061
Name : Dadarao Bhaskar Gedekar
Father's Name: Bhaskar Gedekar
House Number : 167
Age : 33 Gender : Male
Photo Available

672 ZCN7442064
Name : Laxman Tukaram Bhoyar
Father's Name: Tukaram Bhoyar
House Number : 169
Age : 96 Gender : Male
Photo Available

673 CZM0719773
Name : Marot Rao Laxman Bhoyar
Father's Name: Laxman Bhoyar
House Number : 169
Age : 71 Gender : Male
Photo Available

674 CZM0719799
Name : Shobha Marot Rao Bhoyar
Father's Name: Marot Rao Bhoyar
House Number : 169
Age : 66 Gender : Female
Photo Available

675 CZM0738534
Name : Damodhar Laxman Bhoyar
Father's Name: Laxman Bhoyar
House Number : 169
Age : 61 Gender : Male
Photo Available

676 ZCN0326844
Name : Manda Damodhar Bhoyar
Husband's Name: Damodhar Bhoyar
House Number : 169
Age : 56 Gender : Female
Photo Available

677 ZCN0326836
Name : Pundlik Laxman Bhoyar
Father's Name: Laxman Bhoyar
House Number : 169
Age : 56 Gender : Male
Photo Available

678 ZCN1331131
Name : Rekha Pundalikarav Bhoyar
Husband's Name: Pundalikarav Bhoyar
House Number : 169
Age : 51 Gender : Female
Photo Available

679 CZM0738856
Name : Kisna Vinayakrao Koram
Father's Name: Vinayakrao Koram
House Number : 175
Age : 46 Gender : Male
Photo Available

680 ZCN5149513
Name : Urmila Devidas Pandit
Husband's Name: Devidas Pandit
House Number : 177
Age : 44 Gender : Female
Photo Available

681 CZM0720045
Name : Gajanan Nanaji Pandit
Father's Name: Nanaji Pandit
House Number : 178
Age : 47 Gender : Male
Photo Available

682 CZM0718445
Name : Rekha Gajanan Pandit
Husband's Name: Gajanan Pandit
House Number : 178
Age : 44 Gender : Female
Photo Available

683 ZCN0326860
Name : Leela Sheshrao Pandit
Husband's Name: Sheshrao Pandit
House Number : 179
Age : 74 Gender : Female
Photo Available

684 CZM0738583
Name : Devidas Sheshrao Pandit
Father's Name: Sheshrao Pandit
House Number : 179
Age : 50 Gender : Male
Photo Available

685 CZM0738666
Name : Ramdas Sheshrao Pandit
Father's Name: Sheshrao Pandit
House Number : 179
Age : 43 Gender : Male
Photo Available

686 ZCN7442106
Name : Devrao Chindhuji Chaudhary
Father's Name: Chindhuji Chaudhary
House Number : 188
Age : 64 Gender : Male
Photo Available

687 ZCN7442098
Name : P Rambha Ram Rao Chaudhary
Father's Name: Ram Rao Chaudhary
House Number : 188
Age : 61 Gender : Female
Photo Available

688 ZCN0326901
Name : Baby Devrao Chaudhary
Husband's Name: Devrao Chaudhary
House Number : 188
Age : 56 Gender : Female
Photo Available

689 ZCN7442114
Name : Chand Rashekhar Sham Rao Jununakar
Father's Name: Sham Rao Jununakar
House Number : 189
Age : 74 Gender : Male
Photo Available

690 ZCN7442122
Name : Shalini Chand Rashekhar Jununakar
Husband's Name: Chand Rashekhar Jununakar
House Number : 189
Age : 69 Gender : Female
Photo Available

691 ZCN0326919
Name : Duga Rtai Ulhaas Jununakar
Husband's Name: Ulhaas Jununakar
House Number : 189
Age : 69 Gender : Female
Photo Available

692 CZM1540079
Name : Manahar Sham Rao Jununakar
Father's Name: Sham Rao Jununakar
House Number : 189
Age : 67 Gender : Male
Photo Available

693 ZCN0326943
Name : Kalinda Manohar Jununakar
Husband's Name: Manohar Jununakar
House Number : 189
Age : 64 Gender : Female
Photo Available

694 CZM0738773
Name : Praveen Ulhasrao Jununakar
Father's Name: Ulhasrao Jununakar
House Number : 189
Age : 48 Gender : Male
Photo Available

695 CZM1547652
Name : Nitin Ulhasrao Jununakar
Father's Name: Ulhasrao Jununakar
House Number : 189
Age : 47 Gender : Male
Photo Available

696 ZCN0326959
Name : Rajend R Rambhau Pote
Father's Name: Rambhau Pote
House Number : 191
Age : 59 Gender : Male
Photo Available

697 ZCN7442130
Name : Dinesh Rambhau Pote
Father's Name: Rambhau Pote
House Number : 191
Age : 49 Gender : Male
Photo Available

698 CZM1548189
Name : jaya Raju Pote
Husband's Name: Raju Pote
House Number : 191
Age : 47 Gender : Female
Photo Available

699 CZM0720193
Name : Mangla Suresh Pote
Husband's Name: Suresh Pote
House Number : 192
Age : 57 Gender : Female
Photo Available

700 ZCN0326969
Name : Avdhut Ganpat Magar
Father's Name: Ganpat Magar
House Number : 193
Age : 66 Gender : Male
Photo Available

701 ZCN7442148
Name : Kamla Avdhut Magar
Husband's Name: Avdhut Magar
House Number : 193
Age : 61 Gender : Female
Photo Available

702 ZCN1331180
Name : Dattu Avdhut Magar
Father's Name: Avdhut Magar
House Number : 193
Age : 40 Gender : Male
Photo Available

703 ZCN1331156
Name : Latabai Naresh Pote
Husband's Name: Naresh Pote
House Number : 193
Age : 56 Gender : Female
Photo Available

704 CZM0718734
Name : Vaishali Hiraman Rokade
Husband's Name: Hiraman Rokade
House Number : 193
Age : 41 Gender : Female
Photo Available

705 ZCN1331172
Name : atul Arunarav rokade
Father's Name: Arunarav Rokade
House Number : 193
Age : 41 Gender : Male
Photo Available

706 CZM0718320
Name : Archana Shravan Rokade
Husband's Name: Shravan Rokade
House Number : 193
Age : 40 Gender : Female
Photo Available

707 CZM0718494
Name : Shankar Madhoji Jamunakar
Father's Name: Madhoji Jamunakar
House Number : 196
Age : 56 Gender : Male
Photo Available

708 CZM0719641
Name : Ganga Shankar Jamunakar
Husband's Name: Shankar Jamunakar
House Number : 196
Age : 51 Gender : Female
Photo Available

709 CZM0717868
Name : Ramesh Dadaji Kothurkar
Father's Name: Dadaji Kodurakar
House Number : 1541
Age : 69 Gender : Male
Photo Available

710 ZCN0327000
Name : Baby Ramesh Kothurkar
Father's Name: Ramesh Kodurakar
House Number : 1541
Age : 64 Gender : Female
Photo Available

711 CZM0717876
Name : Nalu Ajay Kodurakar
Husband's Name: Ajay Kodurakar
House Number : 1542
Age : 56 Gender : Female
Photo Available

712 ZCN0326652
Name : Babarao Chandrabhan Kinhake
Father's Name: Chandrabhan Kinhake
House Number : 1571
Age : 70 Gender : Male
Photo Available

713 ZCN0326662
Name : Kisanbai Babarao Kinhake
Husband's Name: Babarao Kinhake
House Number : 1571
Age : 65 Gender : Female
Photo Available

714 ZCN7442155
Name : Yashvanta Shankar Parchake
Father's Name: Shankar Parchake
House Number : 1621
Age : 54 Gender : Male
Photo Available

715 ZCN7442163
Name : Sunanda Yashvanta Parchake
Husband's Name: Yashvanta Parchake
House Number : 1621
Age : 51 Gender : Female
Photo Available

716 CZM0718122
Name : Manohar Shankar Parchake
Father's Name: Shankar Parchake
House Number : 1621
Age : 49 Gender : Male
Photo Available

717 ZCN5265053
Name : Mahesh Yashwant Parchake
Father's Name: Yashwant Parchake
House Number : 1621
Age : 36 Gender : Male
Photo Available

718 ZCN6206023
Name : Kamal Bapurao Vaikar
Husband's Name: Bapurao Vaikar
House Number : 202 1
Age : 60 Gender : Female
Photo Available

719 ZCN7744188
Name : NIKITA BALKRUSHAN RAUT
Father's Name: Balkrushan raut
House Number : Raut Niwas
Age : 23 Gender : Female
Photo Available

720 ZCN7945967
Name : SAMIR BANDU PARCHAKE
Father's Name: BANDU ARJUNRAO PARCHAKE
House Number : at umari post dhotra
Age : 21 Gender : Male
Photo Available

721 ZCN6443139
Name : mangesh vasudev choudhari
Father's Name: vasudev choudhari
House Number :
Age : 37 Gender : Male
Photo Available

722 ZCN6443147
Name : ujwala pravin dhande
Husband's Name: pravin dhande
House Number :
Age : 41 Gender : Female
Photo Available

723 ZCN6443162
Name : Akash Marotrao Jamunkar
Father's Name: Marotrao Jamunkar
House Number :
Age : 30 Gender : Male
Photo Available

724 ZCN6620280
Name : SHRIKANT BHIMRAO LATAKAR
Father's Name: BHIMRAO LATAKAR
House Number :
Age : 31 Gender : Male
Photo Available

725 ZCN6443154
Name : kavita dinesh nikhade
Husband's Name: dinesh nikhade
House Number :
Age : 41 Gender : Female
Photo Available

726 ZCN7568322
Name : kajal bavne
Husband's Name: bandu bavne
House Number : umari
Age : 26 Gender : Female
Photo Available

727 ZCN7568330
Name : sakshi dhobe
Husband's Name: mangesh dhobe
House Number : umari
Age : 25 Gender : Female
Photo Available

728 ZCN7568504
Name : minal pandit
Father's Name: purushottam pandit
House Number : umari
Age : 26 Gender : Female
Photo Available

729 ZCN7568512
Name : rutuja pandit
Father's Name: nandkishor pandit
House Number : umari
Age : 26 Gender : Female
Photo Available

730 CZM0719351
Name : Shankar Valmik Dhanare
Father's Name: Valmik Dhanare
House Number : 10
Age : 42 Gender : Male
Photo Available

731 ZCN7090483
Name : shashikala santoshrao kude
Husband's Name: santoshrao kude
House Number : 12
Age : 81 Gender : Female
Photo Available

732 ZCN7442171
Name : Bhimabai Vasant Rao Zunzunakar
Husband's Name: Vasant Rao Zunzunakar
House Number : 51
Age : 64 Gender : Female
Photo Available

733 ZCN7442189
Name : Vasudev Bhaurav Chaudhary
Father's Name: Bhaurav Chaudhary
House Number : 52
Age : 59 Gender : Male
Photo Available

734 ZCN7442197
Name : Tanabai Vasudev Chaudhary
Husband's Name: Vasudev Chaudhary
House Number : 52
Age : 54 Gender : Female
Photo Available

735 CZM0718114
Name : Narayan Ramdas Dodke
Father's Name: Ramdas Dodke
House Number : 53
Age : 46 Gender : Male
Photo Available

736 CZM0718197
Name : Pushpa Narayan Dodke
Husband's Name: Narayan Dodke
House Number : 53
Age : 44 Gender : Female
Photo Available

737 CZM0718569
Name : Sanjay Zanna Latkar
Father's Name: Zanna Latkar
House Number : 54
Age : 54 Gender : Male
Photo Available

738 CZM0738765
Name : Jaivant Zannaji Latkar
Father's Name: Zannaji Latkar
House Number : 54
Age : 46 Gender : Male
Photo Available

739 CZM0719468
Name : Vaishali Sanjay Latkar
Husband's Name: Sanjay Latkar
House Number : 54
Age : 44 Gender : Female
Photo Available

740 ZCN7442247
Name : Gajanan Rambhau Latkar
Father's Name: Rambhau Latkar
House Number : 56
Age : 50 Gender : Male
Photo Available

741 CZM0718684
Name : Laxman Maghoji Jamunakar
Father's Name: Maghoji Jamunakar
House Number : 57
Age : 85 Gender : Male
Photo Available

742 CZM0720243
Name : Sindhu Laxman Jamunakar
Husband's Name: Laxman Jamunakar
House Number : 57
Age : 79 Gender : Female
Photo Available

743 ZCN0327098
Name : Vasant Sham Rao Pende
Father's Name: Sham Rao Pende
House Number : 58
Age : 91 Gender : Male
Photo Available

744 ZCN0327109
Name : Maroti Vasant Pende
Father's Name: Vasant Pende
House Number : 58
Age : 61 Gender : Male
Photo Available

745 ZCN0327117
Name : Kalpana Maroti Pende
Husband's Name: Maroti Pende
House Number : 58
Age : 56 Gender : Female
Photo Available

746 ZCN5265004
Name : Anil Marotrao Pende
Father's Name: Marotrao Pende
House Number : 58
Age : 35 Gender : Male
Photo Available

747 ZCN7442254
Name : Valamik Laxman Rokade
Father's Name: Laxman Rokade
House Number : 62
Age : 67 Gender : Male
Photo Available

748 ZCN0327133
Name : Manda Valamik Rokade
Husband's Name: Valamik Rokade
House Number : 62
Age : 61 Gender : Female
Photo Available

749 ZCN5265012
Name : Kishor Walmik Rokade
Father's Name: Walmik Rokade
House Number : 62
Age : 37 Gender : Male
Photo Available

750 ZCN7442262
Name : Nim Rla Gulab Chandel
Husband's Name: Gulab Chandel
House Number : 63
Age : 64 Gender : Female
Photo Available

751 CZM0738476
Name : Jagdish Gulab Singh Chandel
Father's Name: Gulab Singh Chandel
House Number : 63
Age : 41 Gender : Male
Photo Available

752 ZCN6542872
Name : Jotasana Jagdish Chandel
Husband's Name: Jagdish Chandel
House Number : 63
Age : 38 Gender : Female
Photo Available

753 CZM0719591
Name : Maroti Rama Jamunakar
Father's Name: Rama Jamunakar
House Number : 64
Age : 54 Gender : Male
Photo Available

754 CZM0718882
Name : Parvati Maroti Jamunakar
Husband's Name: Maroti Jamunakar
House Number : 64
Age : 51 Gender : Female
Photo Available

755 ZCN5265020
Name : Ashish Marotrao Jamunkar
Father's Name: Marotrao Jamunkar
House Number : 64
Age : 33 Gender : Male
Photo Available

756 ZCN7442270
Name : Suman Ajabrao Rokade
Husband's Name: Ajabrao Rokade
House Number : 64
Age : 79 Gender : Female
Photo Available

757 ZCN7442288
Name : Dilip Ajabrao Rokade
Father's Name: Ajabrao Rokade
House Number : 64
Age : 56 Gender : Male
Photo Available

758 ZCN7442296
Name : Ramesh Ajab Rokade
Father's Name: Ajab Rokade
House Number : 64
Age : 54 Gender : Male
Photo Available

759 CZM0739300
Name : Lata Ramesh Rokade
Husband's Name: Ramesh Rokade
House Number : 64
Age : 51 Gender : Female
Photo Available

760 CZM0739250
Name : Vandana Dilip Rokade
Husband's Name: Dilip Rokade
House Number : 64
Age : 51 Gender : Female
Photo Available

761 ZCN6542880
Name : Akshay Ramesh Rokade
Father's Name: Ramesh Rokade
House Number : 64
Age : 29 Gender : Male
Photo Available

762 ZCN7442312
Name : Godavari Babarao Raut
Husband's Name: Babarao Raut
House Number : 65
Age : 85 Gender : Female
Photo Available

763 CZM0719666
Name : Balkrishna Babarao Raut
Father's Name: Babarao Raut
House Number : 65
Age : 54 Gender : Male
Photo Available

764 CZM0719658
Name : Vanita Balkrishna Raut
Husband's Name: Balkrishna Raut
House Number : 65
Age : 47 Gender : Female
Photo Available

765 ZCN7442320
Name : Mahadev Krishnaji Dhanare
Father's Name: Krishnaji Dhanare
House Number : 67
Age : 79 Gender : Male
Photo Available

766 CZM0718833
Name : Sarla Mahadev Dhanare
Husband's Name: Mahadev Dhanare
House Number : 67
Age : 74 Gender : Female
Photo Available

767 CZM0719625
Name : Satyabhama Valmikarav Dhanare
Husband's Name: Valmikarav Dhanare
House Number : 67
Age : 69 Gender : Female
Photo Available

768 ZCN6206031
Name : Rahul Mahadevrao Dhanare
Father's Name: Mahadevrao Dhanare
House Number : 67
Age : 44 Gender : Male
Photo Available

769 CZM0738864
Name : Premila Madhukar Dhande
Husband's Name: Madhukar Dhande
House Number : 67
Age : 71 Gender : Female
Photo Available

770 CZM0738732
Name : Madhukar Laxman Dhande
Father's Name: Laxman Dhande
House Number : 67
Age : 64 Gender : Male
Photo Available

771 CZM0718601
Name : Praveen Madhukar Dhande
Father's Name: Madhukar Dhande
House Number : 67
Age : 43 Gender : Male
Photo Available

772 CZM0718619
Name : Vijay Sham Rao Dhanare
Father's Name: Sham Rao Dhanare
House Number : 69
Age : 66 Gender : Male
Photo Available

773 CZM1548106
Name : Rekha Vijay Dhanare
Husband's Name: Vijay Dhanare
House Number : 69
Age : 61 Gender : Female
Photo Available

774 ZCN5265038
Name : Pritam Vijay Dhanre
Father's Name: Vijay Dhanre
House Number : 69
Age : 32 Gender : Male
Photo Available

775 CZM0718304
Name : Nabu Bhura Koravate
Husband's Name: Bhura Koravate
House Number : 70
Age : 86 Gender : Female
Photo Available

776 ZCN7442338
Name : Govinda Chand Rabhan Pende
Father's Name: Chand Rabhan Pende
House Number : 71
Age : 74 Gender : Male
Photo Available

777 ZCN7442346
Name : Parvati Govinda Pende
Husband's Name: Govinda Pende
House Number : 71
Age : 69 Gender : Female
Photo Available

778 ZCN5265046
Name : Sachin Govindrao Pende
Father's Name: Govindrao Pende
House Number : 71
Age : 38 Gender : Male
Photo Available

779 ZCN7442353
Name : Ankush Dattu Thavari
Father's Name: Dattu Thavari
House Number : 72
Age : 67 Gender : Male
Photo Available

780 CZM0718064
Name : Suman Chand Rabhan Bhoyar
Husband's Name: Chand Rabhan Bhoyar
House Number : 73
Age : 84 Gender : Female
Photo Available

781 CZM0717991
Name : Bhaskar Chand Rabhan Bhoyar
Father's Name: Chand Rabhan Bhoyar
House Number : 73
Age : 59 Gender : Male
Photo Available

782 CZM0719567
Name : Sumitra Bhaskar Bhoyar
Husband's Name: Bhaskar Bhoyar
House Number : 73
Age : 49 Gender : Female
Photo Available

783 ZCN7442379
Name : Sahebrao Pandurang Thakare
Father's Name: Pandurang Thakare
House Number : 76
Age : 84 Gender : Male
Photo Available

784 ZCN7442387
Name : Nusabai Sahebrao Thakare
Husband's Name: Sahebrao Thakare
House Number : 76
Age : 76 Gender : Female
Photo Available

785 CZM0720292
Name : Anant Sahebrao Thakare
Father's Name: Sahebrao Thakare
House Number : 76
Age : 49 Gender : Male
Photo Available

786 CZM0718262
Name : Kalpana Anant Thakare
Husband's Name: Anant Thakare
House Number : 76
Age : 46 Gender : Female
Photo Available

787 ZCN6113245
Name : Valamik Nagorav Khadse
Father's Name: Nagorav Khadse
House Number : 78
Age : 74 Gender : Male
Photo Available

788 ZCN0327240
Name : Manjulabai Valamik Khadse
Husband's Name: Valamik Khadse
House Number : 78
Age : 69 Gender : Female
Photo Available

789 ZCN0327266
Name : Bhagwanta Nagorav Khadse
Father's Name: Nagorav Khadse
House Number : 78
Age : 59 Gender : Male
Photo Available

790 ZCN0327276
Name : Gajanan Nagorav Khadse
Father's Name: Nagorav Khadse
House Number : 78
Age : 50 Gender : Male
Photo Available

791 CZM1547686
Name : Dhanraj Nagorav Khadse
Father's Name: Nagorav Khadse
House Number : 78
Age : 46 Gender : Male
Photo Available

792 CZM0739318
Name : Sangeeta Bhagwant Khadse
Husband's Name: Bhagwant Khadse
House Number : 78
Age : 45 Gender : Female
Photo Available

793 ZCN4107355
Name : Shubhangi Gajanan Khadse
Husband's Name: Gajanan Khadse
House Number : 78
Age : 42 Gender : Female
Photo Available

794 ZCN4107371
Name : Kalpana Dhanraj Khadse
Husband's Name: Dhanraj Khadse
House Number : 78
Age : 35 Gender : Female
Photo Available

795 CZM0738872
Name : Sudhakar Laxman Dhande
Father's Name: Laxman Dhande
House Number : 82
Age : 54 Gender : Male
Photo Available

796 CZM1548098
Name : Manda Sudhakar Dhande
Husband's Name: Sudhakar Dhande
House Number : 82
Age : 49 Gender : Female
Photo Available

797 CZM0739524
Name : Vachachhala Babarao Nikhade
Husband's Name: Babarao Nikhade
House Number : 83
Age : 76 Gender : Female
Photo Available

798 CZM0717934
Name : Ganesh Babarao Nikhade
Father's Name: Babarao Nikhade
House Number : 83
Age : 54 Gender : Male
Photo Available

799 CZM0717926
Name : Kajal Ganeshrao Nikhade
Husband's Name: Ganeshrao Nikhade
House Number : 83
Age : 44 Gender : Female
Photo Available

800 ZCN1331206
Name : Lahu Chandrabhan Pende
Father's Name: Chandrabhan Pende
House Number : 97
Age : 66 Gender : Male
Photo Available

801 ZCN7442411
Name : Ananda Chand Rabhan Pende
Father's Name: Chand Rabhan Pende
House Number : 97
Age : 57 Gender : Male
Photo Available

802 CZM0739540
Name : Maya Anandrao Pende
Husband's Name: Anandrao Pende
House Number : 97
Age : 56 Gender : Female
Photo Available

803 ZCN1331214
Name : Sheela Lahuram Pende
Husband's Name: Lahuram Pende
House Number : 97
Age : 54 Gender : Female
Photo Available

804 ZCN0327349
Name : Gajanan Rambhau Pende
Father's Name: Rambhau Pende
House Number : 98
Age : 51 Gender : Male
Photo Available

805 CZM0718908
Name : VINA GAJANAN PENDE
Husband's Name: Gajanan Pende
House Number : 98
Age : 49 Gender : Female
Photo Available

806 CZM0718411
Name : Rukhma Ramesh Ghasalakar
Father's Name: Ramesh Ghasalakar
House Number : 208
Age : 54 Gender : Female
Photo Available

807 ZCN7621212
Name : dnyaneshwar bhagavantrao khadase khadase
Father's Name: bhagavant nagorao khadase
House Number : 277
Age : 23 Gender : Male
Photo Available

808 ZCN6113336
Name : Devidas Maroti Raut
Father's Name: Maroti Raut
House Number : 65 1
Age : 43 Gender : Male
Photo Available

809 CZM0718809
Name : Ambadas Ganpat Raut
Father's Name: Ganpat Raut
House Number : 651
Age : 74 Gender : Male
Photo Available

810 CZM0718205
Name : Shobha Ambadas Raut
Husband's Name: Ambadas Raut
House Number : 651
Age : 71 Gender : Female
Photo Available

811 CZM0719922
Name : Maroti Ganpat Raut
Father's Name: Ganpat Raut
House Number : 651
Age : 69 Gender : Male
Photo Available

812 CZM0719906
Name : Kusum Maroti Raut
Husband's Name: Marati Raut
House Number : 651
Age : 64 Gender : Female
Photo Available

813 CZM0718023
Name : Suman Laxmanrao Thakre
Husband's Name: Laxman Thakare
House Number : 76 1
Age : 89 Gender : Female
Photo Available

814 CZM0718890
Name : Chanda Balvanta Thakare
Husband's Name: Balvanta Thakare
House Number : 76 1
Age : 54 Gender : Female
Photo Available

815 ZCN1331198
Name : Parvatabai Rambhau Ghughare
Husband's Name: Rambhau Ghughare
House Number : 78 1
Age : 89 Gender : Female
Photo Available

816 CZM0718676
Name : Radha Bai Narayan Khadse
Husband's Name: Narayan Khadse
House Number : 78 1
Age : 84 Gender : Female
Photo Available

817 CZM0719674
Name : Balwant Namdev Bhoyar
Father's Name: Namdev Bhoyar
House Number : 150 2
Age : 44 Gender : Male
Photo Available

818 CZM0719971
Name : Tanabai Namdev Bhoyar
Husband's Name: Namdev Bhoyar
House Number : 1502
Age : 64 Gender : Female
Photo Available

819 ZCN7779770
Name : Sunita yede
Husband's Name: Mangesh Yede
House Number : 01
Age : 35 Gender : Female
Photo Available

820 ZCN7853898
Name : Sanjay ramdasji Dodake
Others: Narayan Dodake
House Number : 53
Age : 42 Gender : Male
Photo Available

821 ZCN7861032
Name : Shubhangi Devidas Raut
Husband's Name: Devidas Raut
House Number : 1542
Age : 30 Gender : Female
Photo Available

822 ZCN7861180
Name : Bhaskarrao Bhaurao Shinde
Others: Maroti Vasant Pende
House Number : 58
Age : 52 Gender : Male
Photo Available

823 ZCN7910615
Name : Payal Sunil Kinnake
Husband's Name: Sunil Kinnnake
House Number : Ward No 2
Age : 26 Gender : Female
Photo Available

824 ZCN7935257
Name : Pradip Kisanaji Vanarase
Father's Name: Kisanaji Vanarase
House Number : 45
Age : 51 Gender : Male
Photo Available

SUMMARY OF ELECTORS

A) NUMBER OF ELECTORS

		Roll Type	Roll Identification	NUMBER OF ELECTORS			
				Male	Female	Third Gender	Total
I	Original	Mother Roll	Draft Electoral Roll prepared under Special Intensive Revision - 2026	419	405	0	824
				419	405	0	824

Issued by Electoral Registration Office