ELECTORAL ROLL 2026 S13 Maharashtra

No. Name and Reservation Status of Assembly Constituency : 77 - RALEGAON (ST) (RESERVED)	Part No. : 152
No. Name and Reservation Status of Parliamentary Constituency(ies) in which the Assembly Constituency is located : 14 - YAVATMAL-WASHIM (GEN)	

1. Details of Revision

Year of Revision	2026
Qualifying Date	01-10-2026
Type of revision	Special Intensive Revision 2026
Date of Publication	31-08-2026

Roll Identification

Draft Electoral Roll prepared under Special Intensive Revision - 2026

2. Details of part and polling area

No. and name of sections in the part

1-Vitthal Rukhamini Mandeer Umari
2-Borajai

Main Town or Village	: UMARI
Police Station	: KALAMB
Taluka	: KALAMB
District	: YAVATMAL
Pin code	: 445401

3. Polling Station Details

No. and Name of Polling Station :	Type of Polling Station (Male/Female/General)	General
152 - umari **Address of Polling Station :** Z. P. Primary School, Room No 2, umari	Number of Auxiliary Polling Stations in this part :	0

4. NUMBER OF ELECTORS

Starting Serial No.	Ending Serial No.	Net Electors			
		Male	Female	Third Gender	Total
1	468	239	229	0	468

Issued by Electoral Registration Office

Nazri Naksha

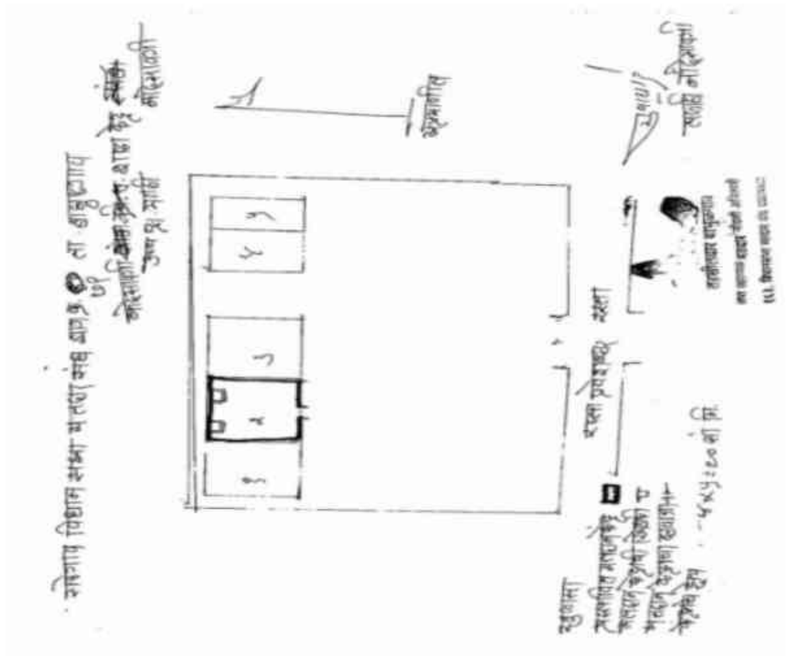

Google Map View

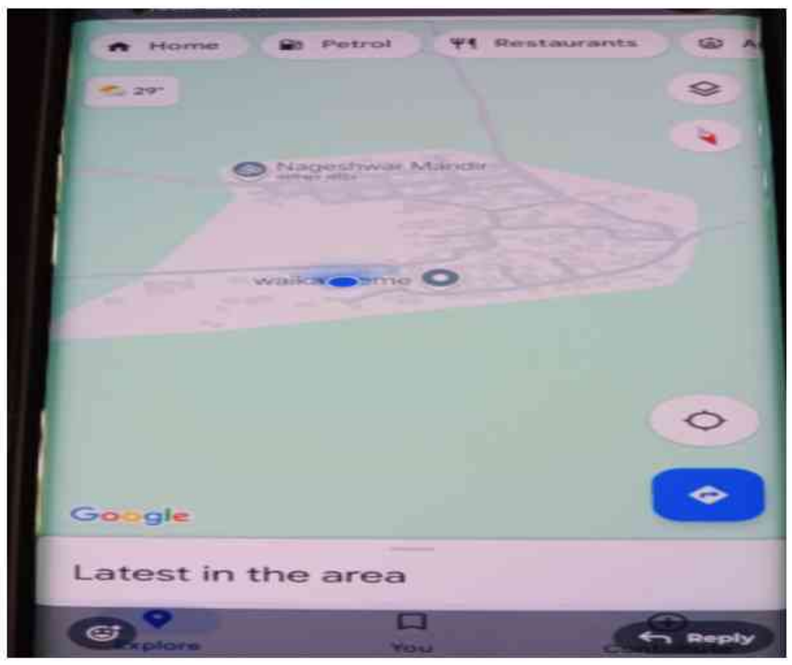

Polling Station Building Front View



Polling Station Front View



Cad View



Key MAP View



1 ZCN6206056 Name : Deepak Rambhau Ade Father's Name: Rambhau Ade House Number : Age : 40 Gender : Male Photo Available	2 ZCN6305031 Name : Sunita Digambar Bhoyar Husband's Name: Digambar Bhoyar House Number : Age : 50 Gender : Female Photo Available	3 ZCN6833669 Name : Sunita kawaduji Bhoyar Husband's Name: kawaduji Bhoyar House Number : Age : 38 Gender : Female Photo Available
4 ZCN1326735 Name : Ashok Dattaji Chaudhary Father's Name: Dattaji Chaudhary House Number : Age : 54 Gender : Male Photo Available	5 ZCN1326727 Name : Vanita Ashok Chaudhary Husband's Name: Ashok Chaudhary House Number : Age : 51 Gender : Female Photo Available	6 ZCN6757264 Name : suraj ankush gawarakar Father's Name: ankush gawarakar House Number : Age : 29 Gender : Male Photo Available
7 ZCN6304877 Name : Anil Shankarrao Gawarkar Father's Name: Shankarrao Gawarkar House Number : Age : 37 Gender : Male Photo Available	8 ZCN6793996 Name : Hanumanta Ankush Gawarkar Father's Name: Ankush Gawarkar House Number : Age : 31 Gender : Male Photo Available	9 ZCN1326677 Name : Balu Gajanan Ghule Father's Name: Gajanan Ghule House Number : Age : 47 Gender : Male Photo Available
10 ZCN1326669 Name : Shakuntala Balu Ghule Husband's Name: Balu Ghule House Number : Age : 42 Gender : Female Photo Available	11 ZCN6443295 Name : vijay natthuji ghule Father's Name: nathuji ghule House Number : Age : 31 Gender : Male Photo Available	12 ZCN6443238 Name : yogita shankar Jumanake Husband's Name: shankar Jumanake House Number : Age : 37 Gender : Female Photo Available
13 ZCN6833651 Name : Rajendra Namadevarao Koravate Father's Name: Namadevarao Koravate House Number : Age : 48 Gender : Male Photo Available	14 ZCN6833644 Name : sangita Rajendra Korvate Husband's Name: Rajendra Korvate House Number : Age : 45 Gender : Female Photo Available	15 ZCN6379218 Name : Pravin Kudmathe Father's Name: Avdhut Kudamale House Number : Age : 36 Gender : Male Photo Available
16 ZCN5014162 Name : Praffulla Suryabhan Kudamate Father's Name: Suryabhan Kudamate House Number : Age : 37 Gender : Male Photo Available	17 ZCN5014147 Name : Bandu Suryabhan Kulamate Father's Name: Suryabhan Kulamate House Number : Age : 34 Gender : Male Photo Available	18 ZCN6591317 Name : KAVITA LADHI Husband's Name: SHAM LADHI House Number : Age : 40 Gender : Female Photo Available
19 ZCN6443261 Name : sunil gunavnta meshram Father's Name: gunavnta meshram House Number : Age : 32 Gender : Male Photo Available	20 ZCN6443253 Name : mangesh vasanta meshram Father's Name: vasanta meshram House Number : Age : 32 Gender : Male Photo Available	21 ZCN6443196 Name : devaka tanaba nehare Husband's Name: tanaba nehare House Number : Age : 36 Gender : Female Photo Available
22 ZCN6794002 Name : Nilesh Bhagavanta Rokade Father's Name: Bhagavanta Rokade House Number : Age : 32 Gender : Male Photo Available	23 ZCN1326644 Name : Natthu Shivram Sonale Father's Name: Shivram Sonale House Number : Age : 43 Gender : Male Photo Available	24 ZCN1326651 Name : Kisan Shivram Sonale Father's Name: Shivram Sonale House Number : Age : 43 Gender : Male Photo Available
25 ZCN1326685 Name : Tai Natthu Sonale Husband's Name: Natthu Sonale House Number : Age : 39 Gender : Female Photo Available	26 ZCN6206072 Name : Geeta Dada Rao Sonale Husband's Name: Dada Rao Sonale House Number : Age : 38 Gender : Female Photo Available	27 ZCN6443220 Name : anbika vaman sonale Husband's Name: vaman sonale House Number : Age : 38 Gender : Female Photo Available
28 ZCN1326545 Name : Sanjay Sahebrao Sonale Father's Name: Sahebrao Sonale House Number : Age : 37 Gender : Male Photo Available	29 ZCN6443246 Name : jaya kishor sonale Husband's Name: kishor sonale House Number : Age : 34 Gender : Female Photo Available	30 ZCN6443212 Name : maroti sayabrao Sonale Father's Name: sayabrao Sonale House Number : Age : 32 Gender : Male Photo Available

31 ZCN6305072
Name : zama rajaram thombare
Father's Name: Rajeram Thabare
House Number :
Age : 47 Gender : Male
Photo Available

32 ZCN6305064
Name : Devakabai Zamaji Thabare
Husband's Name: Zamaji Thabare
House Number :
Age : 42 Gender : Female
Photo Available

33 ZCN6686836
Name : SWAPNIL GAJANAN Thavari
Father's Name: GAJANAN Thavari
House Number :
Age : 28 Gender : Male
Photo Available

34 ZCN6686810
Name : VASUDEV ANKUSH Thawari
Father's Name: ANKUSH Thawari
House Number :
Age : 34 Gender : Male
Photo Available

35 ZCN6686828
Name : SWATI VASUDEV Thawari
Husband's Name: VASUDEV Thawari
House Number :
Age : 32 Gender : Female
Photo Available

36 ZCN6443287
Name : ashish gajanan uike
Father's Name: gajanan uike
House Number :
Age : 31 Gender : Male
Photo Available

37 ZCN6443204
Name : vidhya sanjay umbarkar
Husband's Name: sanjay umbarkar
House Number :
Age : 38 Gender : Female
Photo Available

38 ZCN7083934
Name : komal satishrao gawarkar
Husband's Name: satishrao gawarkar
House Number : 01
Age : 30 Gender : Female
Photo Available

39 ZCN7096852
Name : pratiksha bhale
Father's Name: gajanan bhale
House Number : 01
Age : 27 Gender : Female
Photo Available

40 ZCN7556939
Name : Sonali Kudmate
Father's Name: shankarrao kudmethe
House Number : 01
Age : 25 Gender : Female
Photo Available

41 ZCN7556954
Name : YOGITA PENDRAM
Husband's Name: DINESH PENDRAM
House Number : 01
Age : 32 Gender : Female
Photo Available

42 ZCN5068432
Name : Ravindra Suryabhan Kudamathe
Father's Name: Suryabhan Kudamathe
House Number : 1
Age : 39 Gender : Male
Photo Available

43 ZCN5068416
Name : Shankar Yashwant Kudamathe
Father's Name: Yashwant Kudamathe
House Number : 1
Age : 33 Gender : Male
Photo Available

44 ZCN5014188
Name : Chandrakant Dynaneshvar Vaidya
Father's Name: Dynaneshvar Vaidya
House Number : 1
Age : 34 Gender : Male
Photo Available

45 ZCN5068424
Name : Shalu Pradeep Uike
Husband's Name: Pradeep Uike
House Number : 3
Age : 34 Gender : Female
Photo Available

46 ZCN6900914
Name : SHRUKRAPAL HANUMAN ADE
Father's Name: HANUMAN ADE
House Number : 5
Age : 29 Gender : Male
Photo Available

47 ZCN7088693
Name : GANESH VIKRAM GAYDHANE
Father's Name: VIKRAM GAYDHANE
House Number : 007
Age : 48 Gender : Male
Photo Available

48 ZCN7595648
Name : Rani Mahesh Rokade Rokade
Husband's Name: Mahesh shalikrao rokade
House Number : 12
Age : 27 Gender : Female
Photo Available

49 ZCN1326461
Name : Savita Kishor Uike
Husband's Name: Kishor Uike
House Number : 12
Age : 42 Gender : Female
Photo Available

50 ZCN6379200
Name : Praful Kudmate
Father's Name: Avdhut Kudamale
House Number : 15
Age : 38 Gender : Male
Photo Available

51 ZCN7669195
Name : PALLAVI RATAN KUDAMTE KUDAMTE
Father's Name: RATAN SAKHARAM KUDMATE KUDMATE
House Number : 16
Age : 25 Gender : Female
Photo Available

52 ZCN7666589
Name : Yuvraj Kudmate
Father's Name: RATAN SAKHARAM KUDMATE KUDMATE
House Number : 16
Age : 23 Gender : Male
Photo Available

53 ZCN7669187
Name : LALITA RATAN KUDMATE KUDMATE
Father's Name: RATAN SAKHARAM KUDMATE KUDMATE
House Number : 16
Age : 28 Gender : Female
Photo Available

54 ZCN1326487
Name : Munna Raju Uike
Father's Name: Raju Uike
House Number : 17
Age : 37 Gender : Male
Photo Available

55 ZCN1326503
Name : Sanjay Gomaji Sonale
Father's Name: Gomaji Sonale
House Number : 18
Age : 39 Gender : Male
Photo Available

56 ZCN1326495
Name : Vijay Barku Sonale
Father's Name: Barku Sonale
House Number : 18
Age : 36 Gender : Male
Photo Available

57 ZCN1326511
Name : Sangeeta Sanjay Sonale
Husband's Name: Sanjay Sonale
House Number : 18
Age : 35 Gender : Female
Photo Available

58 ZCN5149539
Name : Shankar Janrao Jumanake
Father's Name: Janrao Jumanake
House Number : 19
Age : 44 Gender : Male
Photo Available

59 ZCN5149547
Name : Bandu Mahadev Tekam
Father's Name: Mahadev Tekam
House Number : 19
Age : 39 Gender : Male
Photo Available

60 ZCN1326529
Name : Vimal Jyotiram Kokre
Father's Name: Jyotiram Kokre
House Number : 22
Age : 37 Gender : Female
Photo Available

61 ZCN1326537
Name : Waman Sahebrao Sonale
Father's Name: Sahebrao Sonale
House Number : 23
Age : 39 Gender : Male
Photo Available

62 ZCN5149554
Name : Tai Bhimrao Sonale
Father's Name: Bhimrao Sonale
House Number : 24
Age : 35 Gender : Female
Photo Available

63 ZCN7096100
Name : pravina ganesh kudmathe
Husband's Name: ganesh kudmathe
House Number : 25
Age : 29 Gender : Female
Photo Available

64 ZCN5149570
Name : Tanba Dada Rao Nehare
Father's Name: Dada Rao Nehare
House Number : 31
Age : 40 Gender : Male
Photo Available

65 ZCN5149588
Name : Rahul Dada Rao Nehare
Father's Name: Dada Rao Nehare
House Number : 31
Age : 35 Gender : Male
Photo Available

66 ZCN5068457
Name : Praffulla Madhukar Nehare
Father's Name: Madhukar Nehare
House Number : 31
Age : 34 Gender : Male
Photo Available

67 ZCN7658131
Name : YOGITA GANESH PENDRAM PENDRAM
Husband's Name: GANESH NARAYAN PENDRAM PENDRAM
House Number : 34
Age : 25 Gender : Female
Photo Available

68 ZCN6397244
Name : Sumanbai Govinda Kokre
Husband's Name: Govinda Kokre
House Number : 36
Age : 55 Gender : Female
Photo Available

69 ZCN1326560
Name : Govinda Mangu Kokre
Father's Name: Mangu Kokre
House Number : 36
Age : 53 Gender : Male
Photo Available

70 ZCN1326578
Name : Amrit Mangu Kokre
Father's Name: Mangu Kokre
House Number : 36
Age : 50 Gender : Male
Photo Available

71 ZCN1326586
Name : Narsu Tulshiram Ghule
Father's Name: Tulshiram Ghule
House Number : 38
Age : 50 Gender : Male
Photo Available

72 ZCN3502507
Name : Sita Bai Sahebrao Ghule
Husband's Name: Sahebrao Ghule
House Number : 38
Age : 37 Gender : Female
Photo Available

73 ZCN5068440
Name : Kalbhairav Motirav Ghule
Father's Name: Motirav Ghule
House Number : 41
Age : 50 Gender : Male
Photo Available

74 ZCN6206064
Name : Dada Rao Jyotiram Sonale
Father's Name: Jyotiram Sonale
House Number : 42
Age : 42 Gender : Male
Photo Available

75 ZCN1326628
Name : Gulab Jyotiram Shinde
Father's Name: Jyotiram Shinde
House Number : 43
Age : 45 Gender : Male
Photo Available

76 ZCN1326602
Name : Sahebrao Kendu Shinde
Father's Name: Kendu Shinde
House Number : 43
Age : 42 Gender : Male
Photo Available

77 ZCN1326610
Name : Sanjay Jyotiram Shinde
Father's Name: Jyotiram Shinde
House Number : 43
Age : 41 Gender : Male
Photo Available

78 ZCN3501798
Name : Raju Jyotiram Shinde
Father's Name: Jyotiram Shinde
House Number : 43
Age : 37 Gender : Male
Photo Available

79 ZCN1326594
Name : Vainabai Sahebrao Shinde
Husband's Name: Sahebrao Shinde
House Number : 43
Age : 37 Gender : Female
Photo Available

80 ZCN1326636
Name : Govinda Masku Shinde
Father's Name: Masku Shinde
House Number : 51
Age : 38 Gender : Male
Photo Available

81 ZCN7139777
Name : bharati rokade
Husband's Name: kishor rokade
House Number : 62
Age : 30 Gender : Female
Photo Available

82 CZM0719609
Name : Arun Janrao Rokade
Father's Name: Janrao Rokade
House Number : 90
Age : 71 Gender : Male
Photo Available

83 CZM0717819
Name : Bharat Janrao Rokade
Father's Name: Janrao Rokade
House Number : 90
Age : 67 Gender : Male
Photo Available

84 ZCN0327375
Name : Kusum Arun Rokade
Husband's Name: Arun Rokade
House Number : 90
Age : 66 Gender : Female
Photo Available

85 CZM0130252
Name : Shankar Janrao Rokade
Father's Name: Janrao Rokade
House Number : 90
Age : 65 Gender : Male
Photo Available

86 CZM1547769
Name : Gunvantarao Janrao Rokade
Father's Name: Janrao Rokade
House Number : 90
Age : 62 Gender : Male
Photo Available

87 ZCN0327395
Name : Lata Bharat Rokade
Husband's Name: Bharat Rokade
House Number : 90
Age : 61 Gender : Female
Photo Available

88 CZM0130260
Name : Nirmla Shankar Rokade
Father's Name: Shankar Rokade
House Number : 90
Age : 59 Gender : Female
Photo Available

89 ZCN0327406
Name : Shravan Janrao Rokade
Father's Name: Janrao Rokade
House Number : 90
Age : 57 Gender : Male
Photo Available

90 CZM0720086
Name : Hiraman Janrao Rokade
Father's Name: Janrao Rokade
House Number : 90
Age : 55 Gender : Male
Photo Available

91 ZCN0327385
Name : Rekha Gunvantarao Rokade
Husband's Name: Gunvantarao Rokade
House Number : 90
Age : 54 Gender : Female
Photo Available

92 ZCN6899801
Name : SURAJ BHARAT ROKADE
Father's Name: BHARAT ROKADE
House Number : 90
Age : 27 Gender : Male
Photo Available

93 CZM1540178
Name : Uttam Laxman Rokade
Father's Name: Laxman Rokade
House Number : 91
Age : 64 Gender : Male
Photo Available

94 ZCN0327414
Name : Aruna Uttam Rokade
Husband's Name: Uttam Rokade
House Number : 91
Age : 59 Gender : Female
Photo Available

95 ZCN5265111
Name : Ganesh Uttam Rokde
Father's Name: Uttam Rokde
House Number : 91
Age : 36 Gender : Male
Photo Available

96 ZCN6109649
Name : Sham Panjabrao Ladhi
Father's Name: Panjabrao Ladhi
House Number : 115
Age : 42 Gender : Male
Photo Available

97 ZCN6899793
Name : RUPALI UMESHRAO LADHI
Husband's Name: UMESHRAO LADHI
House Number : 115
Age : 34 Gender : Female
Photo Available

98 ZCN1330703
Name : Govind Rao Bhadaji Ladhi
Father's Name: Bhadaji Ladhi
House Number : 117
Age : 69 Gender : Male
Photo Available

99 ZCN0327430
Name : Asha Govind Rao Ladhi
Husband's Name: Govind Rao Ladhi
House Number : 117
Age : 59 Gender : Female
Photo Available

100 CZM0717918
Name : Umesh Govind Rao Ladhi
Father's Name: Govind Rao Ladhi
House Number : 117
Age : 40 Gender : Male
Photo Available

101 ZCN7685126
Name : VISHAL ANILRAO ROHANKAR ROHANKAR
Others: GAJANAN MAHADEV THAWARI THAWARI
House Number : 118
Age : 23 Gender : Male
Photo Available

102 CZM0718932
Name : Suresh Mahadevrao Thavari
Father's Name: Mahadevrao Thavari
House Number : 118
Age : 64 Gender : Male
Photo Available

103 ZCN0327454
Name : Chanda Suresh Thavari
Husband's Name: Suresh Thavari
House Number : 118
Age : 54 Gender : Female
Photo Available

104 CZM0739714
Name : Gajanan Mahadev Thavari
Father's Name: Mahadev Thavari
House Number : 118
Age : 54 Gender : Male
Photo Available

105 CZM0739763
Name : Sangeeta Gajanan Thavari
Husband's Name: Gajanan Thavari
House Number : 118
Age : 51 Gender : Female
Photo Available

106 ZCN6113443
Name : sachin sureshrao thavari
Father's Name: Sureshrao thavari
House Number : 118
Age : 37 Gender : Male
Photo Available

107 ZCN6900906
Name : DIPALI SACHIN THAWARI
Husband's Name: SACHIN THAWARI
House Number : 118
Age : 29 Gender : Female
Photo Available

108 ZCN0327474
Name : Pushpa Haribhau Thavari
Husband's Name: Haribhau Thavari
House Number : 119
Age : 61 Gender : Female
Photo Available

109 CZM1540137
Name : Ananda Dattuji Thavari
Father's Name: Dattuji Thavari
House Number : 119
Age : 59 Gender : Male
Photo Available

110 ZCN6206049
Name : Maya Ananda Thavari
Husband's Name: Ananda Thavari
House Number : 119
Age : 54 Gender : Female
Photo Available

111 CZM0719062
Name : Vijay Haribhau Thavari
Father's Name: Haribhau Thavari
House Number : 119
Age : 40 Gender : Male
Photo Available

112 CZM0130344
Name : Shalik Laxman Rokade
Father's Name: Laxman Rokade
House Number : 120
Age : 66 Gender : Male
Photo Available

113 CZM0739078
Name : Sudha Shalik Rokade
Husband's Name: Shalik Rokade
House Number : 120
Age : 61 Gender : Female
Photo Available

114 ZCN0327484
Name : Mohan Laxman Rokade
Father's Name: Laxman Rokade
House Number : 120
Age : 52 Gender : Male
Photo Available

115 CZM0719203
Name : Shalu Mohanrao Rokade
Father's Name: Mohanrao Rokade
House Number : 120
Age : 44 Gender : Female
Photo Available

116 ZCN1330760
Name : Amol Shalikarav Rokade
Father's Name: Shalikarav Rokade
House Number : 120
Age : 39 Gender : Male
Photo Available

117 ZCN5014097
Name : Mahesh Shalirav Rokade
Father's Name: Shalirav Rokade
House Number : 120
Age : 35 Gender : Male
Photo Available

118 ZCN0327494
Name : Ankush Rambhau Rokade
Father's Name: Rambhau Rokade
House Number : 121
Age : 63 Gender : Male
Photo Available

119 ZCN0327505
Name : Alka Ankush Rokade
Husband's Name: Ankush Rokade
House Number : 121
Age : 60 Gender : Female
Photo Available

120 ZCN5014105
Name : Chandashekhar Ankushrao Rokade
Father's Name: Ankushrao Rokade
House Number : 121
Age : 34 Gender : Male
Photo Available

121 CZM2660769
Name : Devidas Rambhau Rokade
Husband's Name: Rambhau Rokade
House Number : 122
Age : 66 Gender : Female
Photo Available

122 CZM0720094
Name : Usha Devidas Rokade
Husband's Name: Devidas Rokade
House Number : 122
Age : 61 Gender : Female
Photo Available

123 ZCN0327521
Name : Khushal Rambhau Rokade
Father's Name: Rambhau Rokade
House Number : 122
Age : 51 Gender : Male
Photo Available

124 ZCN5014113
Name : Nikhil Devidas Rokade
Father's Name: Devidas Rokade
House Number : 122
Age : 34 Gender : Male
Photo Available

125 ZCN6917520
Name : RUPALI NIKHIL ROKADE
Husband's Name: NIKHIL ROKADE
House Number : 122
Age : 31 Gender : Female
Photo Available

126 CZM1540087
Name : Manoharrao Rambhau Rokade
Father's Name: Rambhau Rokade
House Number : 123
Age : 71 Gender : Male
Photo Available

127 ZCN5149604
Name : Shobha Uttam Rokade
Husband's Name: Uttam Rokade
House Number : 123
Age : 68 Gender : Female
Photo Available

128 ZCN0327553
Name : Uttam Rambhau Rokade
Father's Name: Rambhau Rokade
House Number : 123
Age : 68 Gender : Male
Photo Available

129 ZCN0327547
Name : Shobha Manoharrao Rokade
Husband's Name: Manoharrao Rokade
House Number : 123
Age : 66 Gender : Female
Photo Available

130 ZCN6901037
Name : VAIBHAV UTTAMRAO ROKADE
Father's Name: UTTAMRAO ROKADE
House Number : 123
Age : 31 Gender : Male
Photo Available

131 ZCN0327573
Name : manjula shankar gavarkar
Husband's Name: Shankar gawarkar
House Number : 125
Age : 66 Gender : Female
Photo Available

132 CZM0719054
Name : Pushpa Govind Gawarkar
Husband's Name: Govind Gawarkar
House Number : 125
Age : 59 Gender : Female
Photo Available

133 ZCN0327593
Name : Ankush Mahadev Gavarkar
Father's Name: Mahadev Gavarkar
House Number : 125
Age : 59 Gender : Male
Photo Available

134 CZM0739623
Name : Narmada Ankush Gavarkar
Husband's Name: Ankush Gavarkar
House Number : 125
Age : 49 Gender : Female
Photo Available

135 ZCN5265095
Name : Manoj Govind Gavarkar
Father's Name: Govind Gavarkar
House Number : 125
Age : 33 Gender : Male
Photo Available

136 CZM0719104
Name : shankar mahadew gawarkar
Father's Name: Mahadev gawarkar
House Number : 125
Age : 71 Gender : Male
Photo Available

137 ZCN0327583
Name : gonvindrao Mahadev gawarkar
Father's Name: Mahadev Gavarakarak
House Number : 125
Age : 61 Gender : Male
Photo Available

138 ZCN7674179
Name : ACHAL MANOJ GAWARKAR GAWARKAR
Husband's Name: MANOJ GOVIND GAWARKAR GAWARKAR
House Number : 125
Age : 24 Gender : Female
Photo Available

139 ZCN0327620
Name : Arvinda Narayan Umbarkar
Father's Name: Narayan Umbarkar
House Number : 128
Age : 52 Gender : Male
Photo Available

140 CZM0719195
Name : Sanjay Narayan Umbarkar
Father's Name: Narayan Umbarkar
House Number : 128
Age : 44 Gender : Male
Photo Available

141 ZCN0327646
Name : Bhagwanta Maroti Rokade
Father's Name: Maroti Rokade
House Number : 147
Age : 64 Gender : Male
Photo Available

142 CZM0718957
Name : Balwant Maroti Rokade
Father's Name: Maroti Rokade
House Number : 147
Age : 61 Gender : Male
Photo Available

143 ZCN0327638
Name : Idrakala Balwant Rokade
Husband's Name: Balwant Rokade
House Number : 147
Age : 56 Gender : Female
Photo Available

144 ZCN0327652
Name : Mangla Bhagwanta Rokade
Husband's Name: Bhagwanta Rokade
House Number : 147
Age : 51 Gender : Female
Photo Available

145 ZCN6950554
Name : roshan manikrao kambale
Father's Name: manikrao kambale
House Number : 148
Age : 30 Gender : Male
Photo Available

146 CZM0718072
Name : Manik Babarao Kamble
Father's Name: Babarao Kamble
House Number : 148
Age : 57 Gender : Male
Photo Available

147 CZM0738724
Name : Mangla Manik Kamble
Husband's Name: Manik Kamble
House Number : 148
Age : 52 Gender : Female
Photo Available

148 CZM0718726
Name : Kamal Devrao Rokade
Husband's Name: Devrao Rokade
House Number : 148
Age : 96 Gender : Female
Photo Available

149 CZM0719807
Name : Gajanan Devrao Rokade
Father's Name: Devrao Rokade
House Number : 148
Age : 51 Gender : Male
Photo Available

150 CZM0718718
Name : Chhaya Gajanan Rokade
Husband's Name: Gajanan Rokade
House Number : 148
Age : 49 Gender : Female
Photo Available

151 ZCN0327662
Name : Damodhar Devrao Rokade
Father's Name: Devrao Rokade
House Number : 148
Age : 49 Gender : Male
Photo Available

152 ZCN5149612
Name : Pranita Damodhar Rokade
Husband's Name: Damodhar Rokade
House Number : 148
Age : 38 Gender : Female
Photo Available

153 CZM0718700
Name : Durga Nanaji Rokade
Husband's Name: Nanaji Rokade
House Number : 149
Age : 71 Gender : Female
Photo Available

154 CZM0719377
Name : Vilas Nanaji Rokade
Father's Name: Nanaji Rokade
House Number : 149
Age : 42 Gender : Male
Photo Available

155 ZCN5265103
Name : Kiran Vilas Rokde
Husband's Name: Vilas Rokde
House Number : 149
Age : 37 Gender : Female
Photo Available

156 ZCN0327682
Name : Tai Madhukar Bobhate
Husband's Name: Madhukar Bobhate
House Number : 150
Age : 80 Gender : Female
Photo Available

157 CZM0717835
Name : Valmik Madhukar Bobhate
Father's Name: Madhukar Bobhate
House Number : 150
Age : 59 Gender : Male
Photo Available

158 CZM0719070
Name : Vanita Valmik Bobhate
Husband's Name: Valmik Bobhate
House Number : 150
Age : 44 Gender : Female
Photo Available

159 ZCN7666571
Name : SUNANDA GANESH KOKARE KOKARE
Husband's Name: GANESH DHONDABAJI KOKARE KOKARE
House Number : 201
Age : 29 Gender : Female
Photo Available

160 ZCN1326552
Name : Ganesh Narayan Pendam
Father's Name: Narayan Pendam
House Number : 34/1
Age : 36 Gender : Male
Photo Available

161 ZCN5014089
Name : Satish Shankar Rao Gavarkar
Father's Name: Shankar Rao Gavarkar
House Number : 94/2
Age : 38 Gender : Male
Photo Available

162 CZM0718437
Name : Mohna Sharad Bobhate
Husband's Name: Sharad Bobhate
House Number : 114 2
Age : 44 Gender : Female
Photo Available

163 ZCN7784911
Name : Rutuja Mohan Rokade
Father's Name: Mohan Rokade
House Number : 120
Age : 22 Gender : Female
Photo Available

164 ZCN7864077
Name : Dipali Ganesh Rokade
Husband's Name: Ganesh Rokade
House Number : 91
Age : 27 Gender : Female
Photo Available

165 ZCN7865645
Name : Ravindra Ajay Koturkar
Father's Name: Ajay Koturkar
House Number : Ravindra Ajay Koturkar
Age : 26 Gender : Male
Photo Available

166 ZCN7865678
Name : Rakesh Manikrao Kambale
Father's Name: Manikrao Kambale
House Number : 12
Age : 30 Gender : Male
Photo Available

167 ZCN7871841
Name : Omprakash Rajendra Korwate
Father's Name: Rajendra Korwate
House Number : 1
Age : 21 Gender : Male
Photo Available

168 ZCN7875750
Name : Suman Vasantrao Umbarkar
Others: Narayan Umbarkar
House Number : 128
Age : 79 Gender : Female
Photo Available

169 ZCN7875768
Name : Vasantrao Motiramji Umbarkar
Others: Narayan Umbarkar
House Number : 128
Age : 74 Gender : Male
Photo Available

170 ZCN7910862
Name : Puja Vikas Khandalkar
Father's Name: Manik Kambale
House Number : 148
Age : 30 Gender : Female
Photo Available

171 ZCN7911621
Name : Savita Khushal Rokade
Husband's Name: Khushal Rokade
House Number : 122
Age : 45 Gender : Female
Photo Available

172 ZCN7935430
Name : SURAJ MANESH NIKHADE
Father's Name: MANESH NIKHADE
House Number : 01
Age : 20 Gender : Male
Photo Available

173 ZCN7935448
Name : HIMMAT SHRAVAN ROKADE
Father's Name: SHRAVAN ROKADE
House Number : 01
Age : 21 Gender : Male
Photo Available

174 ZCN7935463
Name : Ajay Vitthal Wanarase
Father's Name: Vitthal Wanarase
House Number : 01
Age : 21 Gender : Male
Photo Available

175 ZCN8182271
Name : GAURAV KHUSHALRAO ROKADE
Father's Name: KHUSHAL RAMBHAU ROKADE
House Number : 122
Age : 23 Gender : Male
Photo Available

176 ZCN6304919
Name : Laxmi Devanand Bhale
Father's Name: Devanand Bhale
House Number :
Age : 32 Gender : Female
Photo Available

177 ZCN6794036
Name : Rajani Devanand Bhale
Father's Name: Devanand Bhale
House Number :
Age : 30 Gender : Female
Photo Available

178 ZCN6305098
Name : Vaishali Ashok Gayakawad
Father's Name: Ashok Gayakawad
House Number :
Age : 32 Gender : Female
Photo Available

179 ZCN6757298
Name : roshan ashokarav gayakawad
Father's Name: ashokarav gayakawad
House Number :
Age : 30 Gender : Male
Photo Available

180 ZCN6443329
Name : saheb tulashiram ghule
Father's Name: tulashiram ghule
House Number :
Age : 52 Gender : Male
Photo Available

181 ZCN6794119
Name : Rangarao Jyotiram Ghule
Father's Name: Jyotiram Ghule
House Number :
Age : 29 Gender : Male
Photo Available

182 ZCN6854103
Name : Nishigandha Dinesh Jagtap
Husband's Name: Dinesh Jagtap
House Number :
Age : 35 Gender : Female
Photo Available

183 ZCN6620413
Name : VAISHALI SATISHRAO KADU
Husband's Name: SATISHRAO KADU
House Number :
Age : 41 Gender : Female
Photo Available

184 ZCN6443352
Name : Priyanka Prashant Kambale
Husband's Name: Prashant Kambale
House Number :
Age : 37 Gender : Female
Photo Available

185 ZCN6304984
Name : Jitendra Gulabrao Kamble
Father's Name: Gulabrao Kamble
House Number :
Age : 41 Gender : Male
Photo Available

186 ZCN6721625
Name : jaibai Nagorao kharat
Husband's Name: Nagorao Kharat
House Number :
Age : 90 Gender : Female
Photo Available

187 ZCN6620298
Name : BALU SHIVRAM KHARAT
Father's Name: SHIVRAM KHARAT
House Number :
Age : 46 Gender : Male
Photo Available

188 ZCN6620363
Name : ZAMA SHIVRAM KHARAT
Father's Name: SHIVRAM KHARAT
House Number :
Age : 42 Gender : Male
Photo Available

189 ZCN6620389
Name : RAIBAI BALU KHARAT
Husband's Name: BALU KHARAT
House Number :
Age : 40 Gender : Female
Photo Available

190 ZCN6721617
Name : Sanjay Nagorao Kharat
Father's Name: Nagorao Kharat
House Number :
Age : 38 Gender : Male
Photo Available

191 ZCN6721633
Name : Mamata Sanjay Kharat
Husband's Name: Sanjay Kharat
House Number :
Age : 37 Gender : Female
Photo Available

192 ZCN6757314
Name : rama limba kharat
Father's Name: limba kharat
House Number :
Age : 36 Gender : Male
Photo Available

193 ZCN6620306
Name : SUBHASH NAGORAV KHARAT
Father's Name: NAGORAV KHARAT
House Number :
Age : 36 Gender : Male
Photo Available

194 ZCN6620371
Name : Devikabai Zama Kharat
Husband's Name: ZAMA KHARAT
House Number :
Age : 35 Gender : Female
Photo Available

195 ZCN6620355
Name : SUSHMA RAMAJI KHARAT
Husband's Name: RAMAJI KHARAT
House Number :
Age : 35 Gender : Female
Photo Available

196 ZCN6757306
Name : namadev shivaram kharat
Father's Name: shivaram kharat
House Number :
Age : 29 Gender : Male
Photo Available

197 ZCN6757272
Name : nana nimbaji kharat
Father's Name: nimbaji kharat
House Number :
Age : 29 Gender : Male
Photo Available

198 ZCN6686869
Name : NISHA PRAVIN KINNAKE
Husband's Name: PRAVIN KINNAKE
House Number :
Age : 36 Gender : Female
Photo Available

199 ZCN6304885
Name : Sonabai Amrut Kokare
Husband's Name: Amrut Kokare
House Number :
Age : 45 Gender : Female
Photo Available

200 ZCN6794044
Name : Manisha Praful kudamate
Husband's Name: Praful Kudamate
House Number :
Age : 33 Gender : Female
Photo Available

201 ZCN6854095
Name : Roshani Praful Kudamate
Husband's Name: Praful Kudamate
House Number :
Age : 32 Gender : Female
Photo Available

202 ZCN6443386
Name : Usha Ravindra Kudmathe
Husband's Name: Ravindra Kudmathe
House Number :
Age : 37 Gender : Female
Photo Available

203 ZCN6757280
Name : nilesh nana madavi
Father's Name: nana madavi
House Number :
Age : 31 Gender : Male
Photo Available

204 ZCN6304976
Name : Dinesh Nagoji Meshram
Father's Name: Nagoji Meshram
House Number :
Age : 34 Gender : Male
Photo Available

205 ZCN6854111
Name : Umabai Rajendra Meshram
Husband's Name: Rajendra Meshram
House Number :
Age : 32 Gender : Female
Photo Available

206 ZCN6865364
Name : Akshay Gunvat Meshram
Father's Name: Gunvat Meshram
House Number :
Age : 31 Gender : Male
Photo Available

207 ZCN6794101
Name : Sagar Ananta meshram
Father's Name: Ananta meshram
House Number :
Age : 31 Gender : Male
Photo Available

208 ZCN6305049
Name : Suraj Bhimarao Nagrale
Father's Name: Bhimarao Nagrale
House Number :
Age : 34 Gender : Male
Photo Available

209 ZCN6591333
Name : SUNITA NEHARE
Husband's Name: KISHOR NEHARE
House Number :
Age : 37 Gender : Female
Photo Available

210 ZCN6794051
Name : Dipali Praful Nehare
Husband's Name: Praful Nehare
House Number :
Age : 31 Gender : Female
Photo Available

211 ZCN6794085
Name : vaishali Hanuman Parchake
Husband's Name: Hanuman Parchake
House Number :
Age : 35 Gender : Female
Photo Available

212 ZCN6686844
Name : DINESH NARAYAN PENDRAM
Father's Name: NARAYAN PENDRAM
House Number :
Age : 34 Gender : Male
Photo Available

213 ZCN6721591
Name : Bhagysri Shankar Pendram
Husband's Name: Shankar Pendram
House Number :
Age : 30 Gender : Female
Photo Available

214 ZCN6620421
Name : RANJANABAI GULABRAO SHINDE
Husband's Name: GULABRAO SHINDE
House Number :
Age : 43 Gender : Female
Photo Available

215 ZCN6620439
Name : SANTOSH MASKUJI SHINDE
Father's Name: MASKUJI SHINDE
House Number :
Age : 41 Gender : Male
Photo Available

216 ZCN6620405
Name : ASHA RAJU SHINDE
Husband's Name: RAJU SHINDE
House Number :
Age : 35 Gender : Female
Photo Available

217 ZCN6865372
Name : laxmi Santosh Shinde
Father's Name: Santosh Shinde
House Number :
Age : 33 Gender : Female
Photo Available

218 ZCN6865380
Name : Rama Maskuji Shinde
Father's Name: Maskuji Shinde
House Number :
Age : 30 Gender : Male
Photo Available

219 ZCN6591325
Name : GUNVANTA SHINDE
Father's Name: NATTHUJI SHINDE
House Number :
Age : 30 Gender : Male
Photo Available

220 ZCN6652416
Name : Ranjana Vijay Sonale
Husband's Name: Vijay Sonale
House Number :
Age : 37 Gender : Female
Photo Available

221 ZCN6620330
Name : SURESH JYOTIRAM SONALE
Father's Name: JYOTIRAM SONALE
House Number :
Age : 37 Gender : Male
Photo Available

222 ZCN6304810
Name : Dada Biruji Sonale
Father's Name: Biruji Sonale
House Number :
Age : 36 Gender : Male
Photo Available

223 ZCN6304869
Name : Vijay Ramaji Sonale
Father's Name: Ramaji Sonale
House Number :
Age : 36 Gender : Male
Photo Available

224 ZCN6620322
Name : NAMRATA RAMESH SONALE
Husband's Name: RAMESH SONALE
House Number :
Age : 36 Gender : Female
Photo Available

225 ZCN6305080
Name : Gunanta Gomaji Sonale
Father's Name: Gomaji Sonale
House Number :
Age : 34 Gender : Male
Photo Available

226 ZCN6305007
Name : Suresh Ramaji Sonale
Father's Name: Ramaji Sonale
House Number :
Age : 34 Gender : Male
Photo Available

227 ZCN6304901
Name : Kishor Bhaurao Sonale
Father's Name: Bhaurao Sonale
House Number :
Age : 34 Gender : Male
Photo Available

228 ZCN6305023
Name : Sonu Suresh Sonale
Husband's Name: Suresh Sonale
House Number :
Age : 33 Gender : Female
Photo Available

229 ZCN6304968
Name : Ramesh Jyotiram Sonale
Father's Name: Jyotiram Sonale
House Number :
Age : 33 Gender : Male
Photo Available

230 ZCN6304893
Name : Subhash Bhaurao Sonale
Father's Name: Bhaurao Sonale
House Number :
Age : 33 Gender : Male
Photo Available

231 ZCN6721609
Name : saibai Sanjay Sonale
Husband's Name: Sanjay Sonale
House Number :
Age : 33 Gender : Female
Photo Available

232 ZCN6865356
Name : Shilpa Vijay Sonale
Husband's Name: Vijay Sonale
House Number :
Age : 31 Gender : Female
Photo Available

233 ZCN6443345
Name : najuka dadarao sonale
Father's Name: dadarao sonale
House Number :
Age : 31 Gender : Female
Photo Available

234 ZCN6443360
Name : Sonya Shivaram Sonale
Father's Name: Shivaram Sonale
House Number :
Age : 31 Gender : Male
Photo Available

235 ZCN6443378
Name : Shila Kisan Sonale
Husband's Name: Kisan Sonale
House Number :
Age : 31 Gender : Female
Photo Available

236 ZCN6794093
Name : Ravi Narayan Soyam
Father's Name: Narayan Soyam
House Number :
Age : 49 Gender : Male
Photo Available

237 ZCN6794077
Name : Aruna Ravi Soyam
Husband's Name: Ravi Soyam
House Number :
Age : 40 Gender : Female
Photo Available

238 ZCN6304927
Name : Alka Bandu Tekam
Husband's Name: Bandu Tekam
House Number :
Age : 35 Gender : Female
Photo Available

239 ZCN6305106
Name : Gulba Rajeram Thombre
Father's Name: Rajeram Thombre
House Number :
Age : 54 Gender : Male
Photo Available

240 ZCN6305122
Name : Lahanu Rajeram Thombre
Father's Name: Rajeram Thombre
House Number :
Age : 54 Gender : Male
Photo Available

241 ZCN6305114
Name : Ghugara Lahanu Thombre
Father's Name: Lahanu Thombre
House Number :
Age : 40 Gender : Female
Photo Available

242 ZCN6304844
Name : Jaya Sandip Uike
Husband's Name: Sandip Uike
House Number :
Age : 39 Gender : Female
Photo Available

243 ZCN6854087
Name : Akshay Mreshwar Uike
Father's Name: Mreshwar Uike
House Number :
Age : 31 Gender : Male
Photo Available

244 ZCN6794069
Name : Manisha Munna Uike
Husband's Name: Munna Uike
House Number :
Age : 31 Gender : Female
Photo Available

245 ZCN7088164
Name : snehal pravin nehare
Husband's Name: pravin nehare
House Number : 001
Age : 28 Gender : Female
Photo Available

246 ZCN7088131
Name : kashinath bhimrao sonale
Father's Name: bhimrao sonale
House Number : 01
Age : 25 Gender : Male
Photo Available

247 ZCN7088198
Name : prashant walmik bobhate
Father's Name: walmik bobhate
House Number : 01
Age : 26 Gender : Male
Photo Available

248 ZCN7091028
Name : ganesh uttam kudamethe
Father's Name: uttam kudamethe
House Number : 01
Age : 35 Gender : Male
Photo Available

249 ZCN7556962
Name : RUPALI MESHRAM
Husband's Name: DINESH MESHRAM
House Number : 01
Age : 28 Gender : Female
Photo Available

250 ZCN7087505
Name : anil sukhadev sonale
Father's Name: sukhadev sonale
House Number : 01
Age : 26 Gender : Male
Photo Available

251 CZM0739276
Name : Girajabai Sambhaji Tagade
Husband's Name: Sambhaji Tagade
House Number : 1
Age : 79 Gender : Female
Photo Available

252 CZM0738450
Name : Ishwar Sambhaji Tagade
Father's Name: Sambhaji Tagade
House Number : 1
Age : 48 Gender : Male
Photo Available

253 ZCN7442429
Name : Gyneshavar Sadashiv Vaidya
Father's Name: Sadashiv Vaidya
House Number : 1
Age : 69 Gender : Male
Photo Available

254 CZM0739292
Name : Venu Gyneshavar Vaidya
Husband's Name: Gyneshavar Vaidya
House Number : 1
Age : 64 Gender : Female
Photo Available

255 CZM0719419
Name : Sukeshani Shankar Vaidya
Husband's Name: Shankar Vaidya
House Number : 1
Age : 42 Gender : Female
Photo Available

256 ZCN6899298
Name : RUSHBHA DILIPARAO JAGATAP
Father's Name: DILIPARAO JAGATAP
House Number : 2
Age : 29 Gender : Male
Photo Available

257 ZCN6899306
Name : ANIKET DILIPARAO JAGATAP
Father's Name: DILIPARAO JAGATAP
House Number : 2
Age : 26 Gender : Male
Photo Available

258 ZCN0327711
Name : Uddhav Haribhau Jagtap
Father's Name: Haribhau Jagtap
House Number : 2
Age : 65 Gender : Male
Photo Available

259 ZCN1326743
Name : Dilip Haribhau Jagtap
Father's Name: Haribhau Jagtap
House Number : 2
Age : 61 Gender : Male
Photo Available

260 ZCN1326750
Name : Pratibha Udhvarav Jagtap
Husband's Name: Udhvarav Jagtap
House Number : 2
Age : 55 Gender : Female
Photo Available

261 ZCN0327703
Name : Vandana Dilip Jagtap
Husband's Name: Dilip Jagtap
House Number : 2
Age : 54 Gender : Female
Photo Available

262 ZCN0327729
Name : Waman Haribhau Jagtap
Father's Name: Haribhau Jagtap
House Number : 3
Age : 76 Gender : Male
Photo Available

263 ZCN0327737
Name : Meena Waman Jagtap
Husband's Name: Waman Jagtap
House Number : 3
Age : 71 Gender : Female
Photo Available

264 CZM0739797
Name : Atul Waman Jagtap
Father's Name: Waman Jagtap
House Number : 3
Age : 42 Gender : Male
Photo Available

265 CZM0720334
Name : Rambhau Rajaram Ade
Father's Name: Rajaram Ade
House Number : 4
Age : 66 Gender : Male
Photo Available

266 ZCN5149638
Name : Kusum Rambhau Ade
Husband's Name: Rambhau Ade
House Number : 4
Age : 61 Gender : Female
Photo Available

267 ZCN5265152
Name : Diwakar Rambhau Ade
Father's Name: Rambhau Ade
House Number : 4
Age : 33 Gender : Male
Photo Available

268 ZCN6900898
Name : SWITI DIPAKARAO ADE
Husband's Name: DIPAKARAO ADE
House Number : 4
Age : 32 Gender : Female
Photo Available

269 ZCN0327745
Name : Shantabai Sham Rao Ade
Father's Name: Sham Rao Ade
House Number : 5
Age : 79 Gender : Female
Photo Available

270 CZM0719781
Name : Hanumant Sham Rao Ade
Father's Name: Sham Rao Ade
House Number : 5
Age : 56 Gender : Male
Photo Available

271 CZM0720359
Name : Anusaya Hanumant Ade
Husband's Name: Hanumant Ade
House Number : 5
Age : 49 Gender : Female
Photo Available

272 CZM0739219
Name : Arun Tukaram Jagtap
Father's Name: Tukaram Jagtap
House Number : 6
Age : 73 Gender : Male
Photo Available

273 ZCN1326768
Name : Chhaya Arunrao Jagtap
Husband's Name: Arudh Jagtap
House Number : 6
Age : 69 Gender : Female
Photo Available

274 ZCN6206106
Name : Khushal Devrao Sonale
Father's Name: Devrao Sonale
House Number : 7
Age : 50 Gender : Male
Photo Available

275 ZCN6206114
Name : Vimal Khushal Sonale
Husband's Name: Khushal Sonale
House Number : 7
Age : 45 Gender : Female
Photo Available

276 ZCN0327771
Name : Hanumant Dadaji Kamble
Father's Name: Dadaji Kamble
House Number : 8
Age : 61 Gender : Male
Photo Available

277 CZM0718858
Name : Sunita Hanumant Kamble
Husband's Name: Hanumant Kamble
House Number : 8
Age : 56 Gender : Female
Photo Available

278 ZCN6206122
Name : Baby Gulab Kamble
Husband's Name: Gulab Kamble
House Number : 9
Age : 67 Gender : Female
Photo Available

279 ZCN0327781
Name : Rupesh Gulab Kamble
Father's Name: Gulab Kamble
House Number : 9
Age : 52 Gender : Male
Photo Available

280 CZM0739094
Name : Prashant Gulab Kamble
Father's Name: Gulab Kamble
House Number : 9
Age : 44 Gender : Male
Photo Available

281 ZCN0327791
Name : Revabai Tukaram Ghule
Husband's Name: Tukaram Ghule
House Number : 10
Age : 76 Gender : Female
Photo Available

282 ZCN0327802
Name : Solabai Tukaram Ghule
Husband's Name: Tukaram Ghule
House Number : 10
Age : 71 Gender : Female
Photo Available

283 ZCN7140205
Name : durga shinde
Husband's Name: maskuji shinde
House Number : 10
Age : 43 Gender : Female
Photo Available

284 ZCN7140213
Name : anusaya shinde
Husband's Name: maskuji shinde
House Number : 10
Age : 41 Gender : Female
Photo Available

285 ZCN0327828
Name : Ashok Sambha Gayakwad
Father's Name: Sambha Gayakwad
House Number : 11
Age : 60 Gender : Male
Photo Available

286 ZCN0327836
Name : Chhaya Ashok Gayakwad
Husband's Name: Ashok Gayakwad
House Number : 11
Age : 53 Gender : Female
Photo Available

287 ZCN7678063
Name : Swati Divakar Ade
Husband's Name: DIVAKAR RAMBHAU ADE ADE
House Number : Borjai
Age : 32 Gender : Female
Photo Available

288 CZM0719831
Name : Sangeeta Leeladhar Gayakwad
Husband's Name: Leeladhar Gayakwad
House Number : 12
Age : 49 Gender : Female
Photo Available

289 ZCN0327850
Name : Suryabhan Nago Kudamathe
Father's Name: Nago Kudamathe
House Number : 12
Age : 71 Gender : Male
Photo Available

290 CZM0739912
Name : Chanda Suy Rbhan Kudamathe
Husband's Name: Suy Rbhan Kudamathe
House Number : 12
Age : 58 Gender : Female
Photo Available

291 CZM0719724
Name : Vimal Yashwant Kudamethe
Husband's Name: Yashwant Kudamethe
House Number : 12
Age : 59 Gender : Female
Photo Available

292 ZCN6899314
Name : YOGESH GAJANAN UIKE
Father's Name: GAJANAN UIKE
House Number : 12
Age : 28 Gender : Male
Photo Available

293 CZM0738427
Name : Kishor Vitthal Uyake
Father's Name: Vitthal Uyake
House Number : 12
Age : 44 Gender : Male
Photo Available

294 CZM0739086
Name : Sandip Maroti Uike
Father's Name: Maroti Gulab Uike
House Number : 14
Age : 44 Gender : Male
Photo Available

295 ZCN0327860
Name : Maroti Gulab Uyake
Father's Name: Gulab Uyake
House Number : 14
Age : 69 Gender : Male
Photo Available

296 CZM0738708
Name : Moreshvar Gulab Uyake
Father's Name: Gulab Uyake
House Number : 14
Age : 67 Gender : Male
Photo Available

297 CZM0719955
Name : Kusum Moreshvar Uyake
Husband's Name: Moreshvar Uyake
House Number : 14
Age : 61 Gender : Female
Photo Available

298 CZM1540103
Name : Ratna Maroti Uyake
Husband's Name: Maroti Uyake
House Number : 14
Age : 61 Gender : Female
Photo Available

299 CZM0740001
Name : Avdhut Vithoba Kudamathe
Father's Name: Vithoba Kudamathe
House Number : 15
Age : 64 Gender : Male
Photo Available

300 CZM0739953
Name : Vimal Avdhut Kudamathe
Father's Name: Avdhut Kudamathe
House Number : 15
Age : 54 Gender : Female
Photo Available

301 ZCN0327870
Name : Uttam Sakharam Kudamathe
Father's Name: Sakharam Kudamathe
House Number : 16
Age : 69 Gender : Male
Photo Available

302 CZM1540061
Name : Ratnakar Sakharam Kudamathe
Father's Name: Sakharam Kudamathe
House Number : 16
Age : 61 Gender : Male
Photo Available

303 ZCN0327880
Name : Kanta Uttam Kudamathe
Husband's Name: Uttam Kudamathe
House Number : 16
Age : 60 Gender : Female
Photo Available

304 CZM0720219
Name : Manda Ratnakar Kudamathe
Husband's Name: Ratnakar Kudamathe
House Number : 16
Age : 51 Gender : Female
Photo Available

305 ZCN0327901
Name : Raju Yashwant Uike
Father's Name: Yashwant Uike
House Number : 17
Age : 69 Gender : Male
Photo Available

306 ZCN0327919
Name : Mala Raju Uike
Husband's Name: Raju Uike
House Number : 17
Age : 61 Gender : Female
Photo Available

307 ZCN1326776
Name : Gaju Yashashavant Uike
Father's Name: Yashashavant Uike
House Number : 17
Age : 59 Gender : Male
Photo Available

308 ZCN6206130
Name : Prabha Gaju Uike
Father's Name: Gaju Uike
House Number : 17
Age : 55 Gender : Female
Photo Available

309 ZCN0327935
Name : Vanita Devrao Kinhake
Husband's Name: Devrao Kinhake
House Number : 18
Age : 84 Gender : Female
Photo Available

310 CZM0719245
Name : Praveen Devrao Kinhake
Father's Name: Devrao Kinhake
House Number : 18
Age : 43 Gender : Male
Photo Available

311 CZM0719690
Name : Shankar Govind Koravate
Father's Name: Govind Koravate
House Number : 18
Age : 74 Gender : Male
Photo Available

312 CZM0718874
Name : Rai Shankar Koravate
Husband's Name: Shankar Koravate
House Number : 18
Age : 69 Gender : Female
Photo Available

313 ZCN0327943
Name : Goma Jyotiram Sonale
Father's Name: Jyotiram Sonale
House Number : 18
Age : 69 Gender : Male
Photo Available

314 ZCN0327959
Name : Tarabai Goma Sonale
Husband's Name: Goma Sonale
House Number : 18
Age : 64 Gender : Female
Photo Available

315 ZCN6397228
Name : Sonba Jyotiram Sonale
Father's Name: Jyotiram Sonale
House Number : 18
Age : 56 Gender : Male
Photo Available

316 ZCN6397236
Name : Gangabai Sonba Sonale
Husband's Name: Sonba Sonale
House Number : 18
Age : 51 Gender : Female
Photo Available

317 CZM0739573
Name : Janrao Ganpat Jumanake
Father's Name: Ganpat Jumanake
House Number : 19
Age : 76 Gender : Male
Photo Available

318 ZCN0328000
Name : Shobha Janrao Jumanake
Husband's Name: Janrao Jumanake
House Number : 19
Age : 71 Gender : Female
Photo Available

319 ZCN0327999
Name : Indu Rangarao Jumanake
Husband's Name: Rangarao Jumanake
House Number : 19
Age : 64 Gender : Female
Photo Available

320 CZM0739961
Name : Maroti Janrao Jumanake
Father's Name: Janrao Jumanake
House Number : 19
Age : 45 Gender : Male
Photo Available

321 CZM0738500
Name : Umesh Rangarao Jumanake
Father's Name: Rangarao Jumanake
House Number : 19
Age : 42 Gender : Male
Photo Available

322 CZM0738492
Name : Sangeeta Umesh Jumanake
Husband's Name: Umesh Jumanake
House Number : 19
Age : 41 Gender : Female
Photo Available

323 ZCN7442445
Name : Indu Mahadev Takam
Husband's Name: Mahadev Takam
House Number : 19
Age : 64 Gender : Female
Photo Available

324 CZM1547959
Name : Limbaji Padu Kharat
Father's Name: Padu Kharat
House Number : 20
Age : 76 Gender : Male
Photo Available

325 CZM0739185
Name : Kamabai Shivram Kharat
Husband's Name: Shivram Kharat
House Number : 20
Age : 66 Gender : Female
Photo Available

326 CZM1547975
Name : Kamabai Limbaji Kharat
Husband's Name: Limbaji Kharat
House Number : 20
Age : 66 Gender : Female
Photo Available

327 CZM0739235
Name : GUNVANT PADU KHARAT KHARAT
Father's Name: Padu Kharat
House Number : 20
Age : 59 Gender : Female
Photo Available

328 CZM1547967
Name : Gangabai Gunvanta Kharat
Husband's Name: Sayana Kharat
House Number : 20
Age : 51 Gender : Female
Photo Available

329 ZCN6899728
Name : NARAYAN SHIVARAM KHARAT
Father's Name: SHIVARAM KHARAT
House Number : 20
Age : 29 Gender : Male
Photo Available

330 ZCN6900880
Name : BABARAO LIMBAJI KHARAT
Father's Name: LIMBAJI KHARAT
House Number : 20
Age : 28 Gender : Male
Photo Available

331 CZM0719740
Name : Janabai Nana Madavi
Husband's Name: Nana Madavi
House Number : 21
Age : 56 Gender : Female
Photo Available

332 ZCN0328042
Name : Maroti Janba Madavi
Father's Name: Janba Madavi
House Number : 21
Age : 56 Gender : Male
Photo Available

333 CZM0719393
Name : Leela Maroti Madavi
Husband's Name: Maroti Madavi
House Number : 21
Age : 51 Gender : Female
Photo Available

334 CZM0719179
Name : Ambadas Janba Madavi
Father's Name: Janba Madavi
House Number : 21
Age : 49 Gender : Male
Photo Available

335 CZM0719682
Name : Vanita Ambadas Madavi
Husband's Name: Ambadas Madavi
House Number : 21
Age : 44 Gender : Female
Photo Available

336 ZCN6901011
Name : AMOL MAROTI MADAVI
Father's Name: MAROTI MADAVI
House Number : 21
Age : 31 Gender : Male
Photo Available

337 ZCN6899744
Name : AJIT MAROTI MADAVI
Father's Name: MAROTI MADAVI
House Number : 21
Age : 32 Gender : Male
Photo Available

338 ZCN6901029
Name : SHANKAR NANAJI MADAVI
Father's Name: NANAJI MADAVI
House Number : 21
Age : 28 Gender : Male
Photo Available

339 CZM0739359
Name : Bhivabai Goma Kokre
Husband's Name: Goma Kokre
House Number : 22
Age : 71 Gender : Female
Photo Available

340 CZM0739367
Name : Dhondaba Goma Kokre
Father's Name: Goma Kokre
House Number : 22
Age : 54 Gender : Male
Photo Available

341 CZM0739375
Name : Kala Dhondaba Kokre
Husband's Name: Dhondaba Kokre
House Number : 22
Age : 49 Gender : Female
Photo Available

342 ZCN6206148
Name : Arjun Goma Kokre
Father's Name: Goma Kokre
House Number : 22
Age : 47 Gender : Male
Photo Available

343 ZCN6206155
Name : Asha Arjun Kokre
Husband's Name: Arjun Kokre
House Number : 22
Age : 45 Gender : Female
Photo Available

344 ZCN7671084
Name : UMA GUNVANTA SHINDE SHINDE
Husband's Name: GUNVANTA NATTHU SHINDE SHINDE
House Number : 22
Age : 26 Gender : Female
Photo Available

345 CZM0739342
Name : Makhabai Balkrishna Sonale
Husband's Name: Balkrishna Sonale
House Number : 23
Age : 76 Gender : Female
Photo Available

346 ZCN0328068
Name : Sahebrao Balkrishna Sonale
Father's Name: Balkrishna Sonale
House Number : 23
Age : 67 Gender : Male
Photo Available

347 ZCN6206163
Name : Bayanabai Sahebrao Sonale
Husband's Name: Sahebrao Sonale
House Number : 23
Age : 62 Gender : Female
Photo Available

348 ZCN6379234
Name : Sukhdev Balkrishna Sonale
Father's Name: Balkrishna Sonale
House Number : 23
Age : 50 Gender : Male
Photo Available

349 ZCN1326784
Name : Sayatra Bukadev Sonale
Father's Name: Bukadev Sonale
House Number : 23
Age : 46 Gender : Male
Photo Available

350 CZM1547561
Name : Rekha Sukhdev Sonale
Husband's Name: Sukhdev Sonale
House Number : 23
Age : 43 Gender : Female
Photo Available

351 ZCN0328088
Name : Devkabai Rambhau Sonale
Husband's Name: Rambhau Sonale
House Number : 24
Age : 61 Gender : Female
Photo Available

352 CZM0738849
Name : Mothabai Bhimrao Sonale
Father's Name: Bhimrao Sonale
House Number : 24
Age : 55 Gender : Female
Photo Available

353 ZCN6206171
Name : SEETA SONALE
Husband's Name: SHEKHALAL SONALE
House Number : 24
Age : 53 Gender : Female
Photo Available

354 CZM0130872
Name : Shekhalal Maroti Sonale
Father's Name: Maroti Sonale
House Number : 24
Age : 52 Gender : Male
Photo Available

355 ZCN6899926
Name : SONU SHUBHASH SONALE
Husband's Name: SHUBHASH SONALE
House Number : 24
Age : 29 Gender : Female
Photo Available

356 ZCN6899769
Name : VITTHAL BHAURAO SONALE
Father's Name: BHAURAO SONALE
House Number : 24
Age : 28 Gender : Male
Photo Available

357 ZCN7140171
Name : manoj sonale
Father's Name: shekhalal sonale
House Number : 24
Age : 26 Gender : Male
Photo Available

358 CZM0738922
Name : Barku Jyotiram Sonale
Father's Name: Jotirao Sonake
House Number : 25
Age : 71 Gender : Male
Photo Available

359 ZCN1326792
Name : Bainabai Viru Sonale
Husband's Name: Viru Sonale
House Number : 25
Age : 56 Gender : Female
Photo Available

360 ZCN0328157
Name : Nago Sadashiv Mesram
Father's Name: Sadashiv Mesram
House Number : 27
Age : 71 Gender : Male
Photo Available

361 CZM0719385
Name : Durga Gunwant Meshram
Husband's Name: Gunvanta Mesram
House Number : 27
Age : 47 Gender : Female
Photo Available

362 ZCN7670508
Name : MADHURI BANDU KUDMATE KUDMATE
Husband's Name: BANDU SURYABHAN KUDMATE KUDMATE
House Number : 28
Age : 32 Gender : Female
Photo Available

363 CZM0718866
Name : Nirmala Nagoji Meshram
Father's Name: Nago Mesram
House Number : 28
Age : 66 Gender : Male
Photo Available

364 ZCN6206189
Name : Chanda Vasanta Meshram
Husband's Name: Vasanta Meshram
House Number : 29
Age : 57 Gender : Female
Photo Available

365 ZCN0328187
Name : Anant Sadashiv Mesram
Father's Name: Sadashiv Mesram
House Number : 30
Age : 59 Gender : Male
Photo Available

366 CZM0720201
Name : Sheela Anant Mesram
Father's Name: Anant Mesram
House Number : 30
Age : 56 Gender : Male
Photo Available

367 ZCN5265137
Name : Pravin Madhukar Maske
Father's Name: Madhukar Nehare
House Number : 31
Age : 32 Gender : Male
Photo Available

368 ZCN0328197
Name : Shobha Dada Rao Nehare
Husband's Name: Dada Rao Nehare
House Number : 31
Age : 61 Gender : Female
Photo Available

369 ZCN0328208
Name : Madhukar Shravan Nehare
Father's Name: Shravan Nehare
House Number : 31
Age : 59 Gender : Male
Photo Available

370 CZM0719963
Name : Sunanda Madhukar Nehare
Husband's Name: Madhukar Nehare
House Number : 31
Age : 56 Gender : Female
Photo Available

371 CZM0719815
Name : Kishor Dada Rao Nehare
Father's Name: Dada Rao Nehare
House Number : 31
Age : 43 Gender : Male
Photo Available

372 ZCN0328216
Name : Baby Tanba Bhujade
Father's Name: Tanba Bhujade
House Number : 32
Age : 74 Gender : Female
Photo Available

373 CZM0720342
Name : P Ratibha Bhimrao Nagrale
Husband's Name: Bhimrao Nagrale
House Number : 33
Age : 54 Gender : Female
Photo Available

374 ZCN0328224
Name : Narayan Rajaram Ade
Father's Name: Rajaram Ade
House Number : 35
Age : 69 Gender : Male
Photo Available

375 CZM0739599
Name : Manik Rajaram Ade
Father's Name: Rajaram Ade
House Number : 35
Age : 59 Gender : Male
Photo Available

376 CZM0739607
Name : Madhuri Manik Ade
Husband's Name: Manik Ade
House Number : 35
Age : 49 Gender : Female
Photo Available

377 CZM0720144
Name : Ankush Narayan Ade
Father's Name: Narayan Ade
House Number : 35
Age : 49 Gender : Male
Photo Available

378 CZM0720227
Name : Vandana Ankush Ade
Husband's Name: Ankush Ade
House Number : 35
Age : 43 Gender : Female
Photo Available

379 CZM0739037
Name : Sanjay Narayan Ade
Father's Name: Narayan Ade
House Number : 35
Age : 42 Gender : Male
Photo Available

380 ZCN6900922
Name : SHITAL SANJAY ADE
Husband's Name: SANJAY ADE
House Number : 35
Age : 30 Gender : Female
Photo Available

381 CZM0738880
Name : Thakhu Tulsiram Ghule
Father's Name: Tulsiram Ghule
House Number : 38
Age : 59 Gender : Female
Photo Available

382 ZCN6443311
Name : Zama Tulshiram Ghule
Father's Name: Tulshiram Ghule
House Number : 38
Age : 47 Gender : Male
Photo Available

383 ZCN6899736
Name : BHIMARAO ZAMAJI GHULE
Father's Name: ZAMAJI GHULE
House Number : 38
Age : 27 Gender : Male
Photo Available

384 CZM0718973
Name : Pushpa Balavantrao Kadu
Husband's Name: Balavantrao Kadu
House Number : 40
Age : 66 Gender : Female
Photo Available

385 CZM0719013
Name : Satish Balavantrao Kadu
Father's Name: Balavantrao Kadu
House Number : 40
Age : 49 Gender : Male
Photo Available

386 ZCN6397277
Name : Bhimabai Motiram Ghule
Husband's Name: Motiram Ghule
House Number : 41
Age : 89 Gender : Female
Photo Available

387 ZCN6397285
Name : Saya Motiram Ghule
Father's Name: Motiram Ghule
House Number : 41
Age : 60 Gender : Male
Photo Available

388 ZCN6443303
Name : Bhimrav Motiram Ghule
Father's Name: Motiram Ghule
House Number : 41
Age : 51 Gender : Male
Photo Available

389 ZCN6397293
Name : Mamita Bhimrao Ghule
Father's Name: Bhimrao Ghule
House Number : 41
Age : 47 Gender : Female
Photo Available

390 ZCN1326826
Name : Vinod Motiram Ghule
Father's Name: Motiram Ghule
House Number : 41
Age : 38 Gender : Male
Photo Available

391 ZCN6206197
Name : Dinesh Aroon Jagtap
Father's Name: Aroon Jagtap
House Number : 41
Age : 41 Gender : Male
Photo Available

392 CZM1547728
Name : Jyotiram Masku Sonale
Father's Name: Masku Sonale
House Number : 42
Age : 80 Gender : Male
Photo Available

393 ZCN5149687
Name : Tanabai Shivram Sonale
Husband's Name: Shivram Sonale
House Number : 42
Age : 61 Gender : Female
Photo Available

394 ZCN6899322
Name : MITABAI GUNAVANT SONALE
Husband's Name: GUNAVANT SONALE
House Number : 42
Age : 27 Gender : Female
Photo Available

395 CZM0719450
Name : Sonabai Chindhu Jugnake
Husband's Name: Chindhu Jugnake
House Number : 43
Age : 71 Gender : Female
Photo Available

396 CZM0738435
Name : Vijay Chindhu Jumanake
Father's Name: Chindhu Jumanake
House Number : 43
Age : 59 Gender : Male
Photo Available

397 ZCN6397301
Name : Lata Vijay Jumanake
Husband's Name: Vijay Jumanake
House Number : 43
Age : 44 Gender : Female
Photo Available

398 ZCN0328286
Name : Rekha Shivram Shinde
Father's Name: Shivram Shinde
House Number : 43
Age : 56 Gender : Female
Photo Available

399 CZM0739482
Name : Jyotiram Kedaruji Shinde
Father's Name: Kedaruji Shinde
House Number : 43
Age : 54 Gender : Male
Photo Available

400 ZCN5014170
Name : Subhash Jyotiram Shinde
Father's Name: Jyotiram Shinde
House Number : 43
Age : 35 Gender : Male
Photo Available

401 ZCN6899942
Name : SHANKAR NATTHUJI SHINDE
Father's Name: NATTHUJI SHINDE
House Number : 43
Age : 34 Gender : Male
Photo Available

402 ZCN6899934
Name : RAMA SHANKAR SHINDE
Husband's Name: SHANKAR SHINDE
House Number : 43
Age : 29 Gender : Female
Photo Available

403 ZCN0328296
Name : Vaitagarav Bhasaru Bhale
Father's Name: Bhasaru Bhale
House Number : 44
Age : 80 Gender : Male
Photo Available

404 CZM0719989
Name : Devanand Vaitagarav Bhale
Father's Name: Vaitagarav Bhale
House Number : 44
Age : 58 Gender : Female
Photo Available

405 CZM0719427
Name : Malabai Devanand Bhale
Husband's Name: Devanand Bhale
House Number : 44
Age : 58 Gender : Female
Photo Available

406 CZM0719526
Name : Gajanan Vaitagarav Bhale
Father's Name: Vaitagarav Bhale
House Number : 44
Age : 55 Gender : Male
Photo Available

407 CZM0718841
Name : Annapurna Gajanan Bhale
Husband's Name: Gajanan Bhale
House Number : 44
Age : 49 Gender : Female
Photo Available

408 CZM0719492
Name : Vinod Vaitagarav Bhale
Father's Name: Vaitagarav Bhale
House Number : 44
Age : 49 Gender : Male
Photo Available

409 CZM0719401
Name : Meena Vinod Bhale
Husband's Name: Vinod Bhale
House Number : 44
Age : 44 Gender : Female
Photo Available

410 ZCN7130172
Name : Trupti Bhale
Father's Name: Vinodarao Bhale
House Number : 44
Age : 26 Gender : Female
Photo Available

411 CZM0719500
Name : Jaibai Devrao Sonale
Husband's Name: Devrao Sonale
House Number : 46
Age : 76 Gender : Female
Photo Available

412 ZCN7130164
Name : Disha Gayakawad
Father's Name: Liladhar Gayakawad
House Number : 47
Age : 26 Gender : Female
Photo Available

413 ZCN0328315
Name : Bhaurav Balkrishna Sonale
Father's Name: Balkrishna Sonale
House Number : 47
Age : 62 Gender : Male
Photo Available

414 CZM1547553
Name : Sakhrabai Bhaurav Sonale
Husband's Name: Bhaurav Sonale
House Number : 47
Age : 56 Gender : Female
Photo Available

415 ZCN1326842
Name : Bukadev Balkrishna Sonale
Father's Name: Balkrishna Sonale
House Number : 47
Age : 54 Gender : Male
Photo Available

416 CZM1547421
Name : Masku Handuba Shinde
Father's Name: Handuba Shinde
House Number : 51
Age : 86 Gender : Male
Photo Available

417 ZCN0328331
Name : Janabai Masku Shinde
Husband's Name: Masku Shinde
House Number : 51
Age : 76 Gender : Female
Photo Available

418 ZCN7140189
Name : kantha shinde
Husband's Name: govanda shinde
House Number : 51
Age : 31 Gender : Female
Photo Available

419 ZCN0328349
Name : Rajaram Mahadev Thombare
Father's Name: Mahadev Thombare
House Number : 52
Age : 86 Gender : Male
Photo Available

420 CZM1547660
Name : Sita Bai Rajaram Thombare
Husband's Name: Rajaram Thombare
House Number : 52
Age : 76 Gender : Female
Photo Available

421 ZCN0328365
Name : Chhaya Pramod Jagtap
Husband's Name: Pramod Jagtap
House Number : 61
Age : 56 Gender : Female
Photo Available

422 ZCN6973416
Name : pankaj hanuman kambale
Father's Name: hanuman kambale
House Number : 67
Age : 30 Gender : Male
Photo Available

423 ZCN7669351
Name : SITABAI SURESHRAO SONALE SONALE
Husband's Name: SURESH JYOTIRAM SONALE SONALE
House Number : 93
Age : 34 Gender : Female
Photo Available

424 ZCN6959399
Name : Rekha shubhash kharat
Husband's Name: shubhash kharat
House Number : 112
Age : 28 Gender : Female
Photo Available

425 ZCN6959415
Name : rekha vinodarao ghule
Husband's Name: vinodarao ghule
House Number : 146
Age : 36 Gender : Female
Photo Available

426 ZCN5265145
Name : Shubhangi Balu Sonale
Husband's Name: Bala Sonale
House Number : 147
Age : 38 Gender : Female
Photo Available

427 ZCN7140197
Name : ganesh kokare
Father's Name: dhondabaji kokare
House Number : 201
Age : 25 Gender : Male
Photo Available

428 ZCN6959407
Name : amol devanand bhale
Father's Name: devanand bhale
House Number : 246
Age : 27 Gender : Male
Photo Available

429 ZCN6379192
Name : Changabai Jhama Ghule
Husband's Name: Jhama Ghule
House Number : 251
Age : 44 Gender : Female
Photo Available

430 CZM0719757
Name : Narayan Ramchandra Pendam
Father's Name: Ramchandra Pendam
House Number : 34 1
Age : 59 Gender : Male
Photo Available

431 CZM0719716
Name : Sindhu Narayan Pendam
Husband's Name: Narayan Pendam
House Number : 34 1
Age : 49 Gender : Female
Photo Available

432 ZCN5265129
Name : Shankar Narayan Pendram
Father's Name: Narayan Pendram
House Number : 34 1
Age : 37 Gender : Male
Photo Available

433 ZCN7738164
Name : Shubhangi Ashok Gaikwad
Father's Name: Ashok Gaikwad
House Number : 11
Age : 28 Gender : Female
Photo Available

434 ZCN7738727
Name : Rushali Sunil Meshram
Husband's Name: Sunil Meshram
House Number : 27
Age : 27 Gender : Female
Photo Available

435 ZCN7752157
Name : Prakash Kalbhairav Ghule
Father's Name: Kalbhairav Ghule
House Number : 41
Age : 22 Gender : Male
Photo Available

436 ZCN7752413
Name : Ganesh Ashok Chaudhari
Father's Name: Ashok Chaudhari
House Number : 2
Age : 21 Gender : Male
Photo Available

437 ZCN7752421
Name : Vidya Ishvar Tagade
Father's Name: Ishvar Tagade
House Number : 1
Age : 21 Gender : Female
Photo Available

438 ZCN7759343
Name : Neha Kishor Uike
Father's Name: Kishor Uike
House Number : 12
Age : 21 Gender : Female
Photo Available

439 ZCN7807886
Name : Vitthal Sonale
Father's Name: Sonbaji Sonale
House Number : 01
Age : 27 Gender : Male
Photo Available

440 ZCN7817547
Name : Payal Chandrakant Vaidya
Husband's Name: Chandrakant Vaidya
House Number : 1
Age : 29 Gender : Female
Photo Available

441 ZCN7844525
Name : Puja Ashok Chaudhari
Father's Name: Ashok Chaudhari
House Number : 1
Age : 24 Gender : Female
Photo Available

442 ZCN7864374
Name : Balabai Gulab Thombare
Husband's Name: Gulab Thombare
House Number : 52
Age : 48 Gender : Female
Photo Available

443 ZCN7866312
Name : Natthu Barasu Shinde
Others: Shankar Shinde
House Number : 43
Age : 73 Gender : Male
Photo Available

444 ZCN7866320
Name : Kalita Vilas Sonale
Husband's Name: Vilas Shivram Sonale
House Number : 18
Age : 33 Gender : Female
Photo Available

445 ZCN7866338
Name : Vilas Shivram Sonale
Others: Sonya Shivram Sonale
House Number : 18
Age : 31 Gender : Male
Photo Available

446 ZCN7868953
Name : Gaurav Ankush Ade
Father's Name: Ankush Ade Ade
House Number : 35
Age : 21 Gender : Male
Photo Available

447 ZCN7868979
Name : SANGITA SONYA SONALE
Husband's Name: SONYA SHIVRAM SONALE
House Number : BORJAI
Age : 28 Gender : Female
Photo Available

448 ZCN7878275
Name : Prachi Ghule
Husband's Name: Rangaro Ghule
House Number : borjai
Age : 22 Gender : Female
Photo Available

449 ZCN7878598
Name : Sangita Maruti Sonale
Husband's Name: Maruti Sonale
House Number : Borjai
Age : 23 Gender : Female
Photo Available

450 ZCN7902679
Name : Anita Rama Shinde
Husband's Name: Rama Shinde
House Number : 10
Age : 21 Gender : Female
Photo Available

451 ZCN7902794
Name : Gumfa Govinda Kokare
Husband's Name: Govinda Kokare
House Number : 36
Age : 55 Gender : Female
Photo Available

452 ZCN7902729
Name : Lakshman Nanaji Madavi
Mother's Name: Janabai Madavi
House Number : 21
Age : 34 Gender : Male
Photo Available

453 ZCN7906233
Name : Sita Babarao Kharat
Husband's Name: Babarao Kharat
House Number : 20
Age : 23 Gender : Female
Photo Available

454 ZCN7925035
Name : Sonabai Swapnil Sonale
Others: Gangabai Sonale
House Number : 18
Age : 22 Gender : Female
Photo Available

455 ZCN7925027
Name : Swapnil Sonbaji Sonale
Father's Name: Sonaba Sonale
House Number : 18
Age : 25 Gender : Male
Photo Available

456 ZCN7948391
Name : Santosh Shivram Shinde
Father's Name: Shivram Shinde
House Number : 1
Age : 25 Gender : Male
Photo Available

457 ZCN7957442
Name : Bhima Santosh Shinde
Husband's Name: Santosh Shivram Shinde
House Number : Borjai
Age : 22 Gender : Female
Photo Available

458 ZCN7962319
Name : Durga Subhash Ghule
Husband's Name: Subhash Ghule
House Number : 01
Age : 20 Gender : Female
Photo Available

459 ZCN8163578
Name : Kiran Suraj Ade
Others: Manik Ade
House Number : 35
Age : 22 Gender : Female
Photo Available

460 ZCN8163586
Name : Shubham Manikrao Ade
Father's Name: Manik Rajaram Ade
House Number : 35
Age : 27 Gender : Male
Photo Available

461 ZCN8163552
Name : Suraj Manikrao Ade
Father's Name: Manik Ade
House Number : 35
Age : 29 Gender : Male
Photo Available

462 ZCN8163941
Name : Payal Ashish Uike
Husband's Name: Ashish Uike
House Number : 17
Age : 21 Gender : Female
Photo Available

463 ZCN8182594
Name : MANISHA BHAGWAN BHUJADE
Husband's Name: BHAGWAN BHUJADE
House Number : BORJAI
Age : 43 Gender : Female
Photo Available

464 ZCN8185597
Name : Shital Vitthal Sonale
Husband's Name: Vitthal Sonbaji Sonale
House Number : 1
Age : 21 Gender : Female
Photo Available

465 ZCN8185589
Name : Rohit Vinod Bhale
Father's Name: Vinod Vaitagrao Bhale
House Number : 44
Age : 24 Gender : Male
Photo Available

466 ZCN8187874
Name : Dasharath Amrutrao Kokare
Father's Name: Amrut Mangu Kokare
House Number : 36
Age : 20 Gender : Male
Photo Available

467 ZCN8188542
Name : Laxmi Gunvant Kharat
Father's Name: Gunvant Kharat
House Number : 20
Age : 27 Gender : Female
Photo Available

468 ZCN8291205
Name : Sagar Sahebrao Shinde
Father's Name: Sahebrao Shinde
House Number : 0
Age : 22 Gender : Male
Photo Available

SUMMARY OF ELECTORS

A) NUMBER OF ELECTORS

		Roll Type	Roll Identification	NUMBER OF ELECTORS			
				Male	Female	Third Gender	Total
I	Original	Mother Roll	Draft Electoral Roll prepared under Special Intensive Revision - 2026	239	229	0	468
				239	229	0	468

Issued by Electoral Registration Office