ELECTORAL ROLL 2026 S13 Maharashtra

No. Name and Reservation Status of Assembly Constituency : 77 - RALEGAON (ST) (RESERVED)	Part No. : 162
No. Name and Reservation Status of Parliamentary Constituency(ies) in which the Assembly Constituency is located : 14 - YAVATMAL-WASHIM (GEN)	

1. Details of Revision

Year of Revision	2026
Qualifying Date	01-10-2026
Type of revision	Special Intensive Revision 2026
Date of Publication	31-08-2026

Roll Identification

Draft Electoral Roll prepared under Special Intensive Revision - 2026

2. Details of part and polling area

No. and name of sections in the part

1-Kolam pod Big Hiridi
2-Kolam pod Small Hiridi
3-Gond pura Hiridi
4-Near Samajmandira Hiridi
5-Taslot
6-Shivani Khu
7--
8-.
9-.

Main Town or Village	: HIRADI
Police Station	: KALAMB
Taluka	: KALAMB
District	: YAVATMAL
Pin code	: 445401

3. Polling Station Details

No. and Name of Polling Station :	Type of Polling Station (Male/Female/General)	General
162 - hiradi **Address of Polling Station :** Z. P. Primary School, Room No 1, hiradi	Number of Auxiliary Polling Stations in this part :	0

4. NUMBER OF ELECTORS

Starting Serial No.	Ending Serial No.	Net Electors			
		Male	Female	Third Gender	Total
1	619	313	306	0	619

Issued by Electoral Registration Office

Nazri Naksha

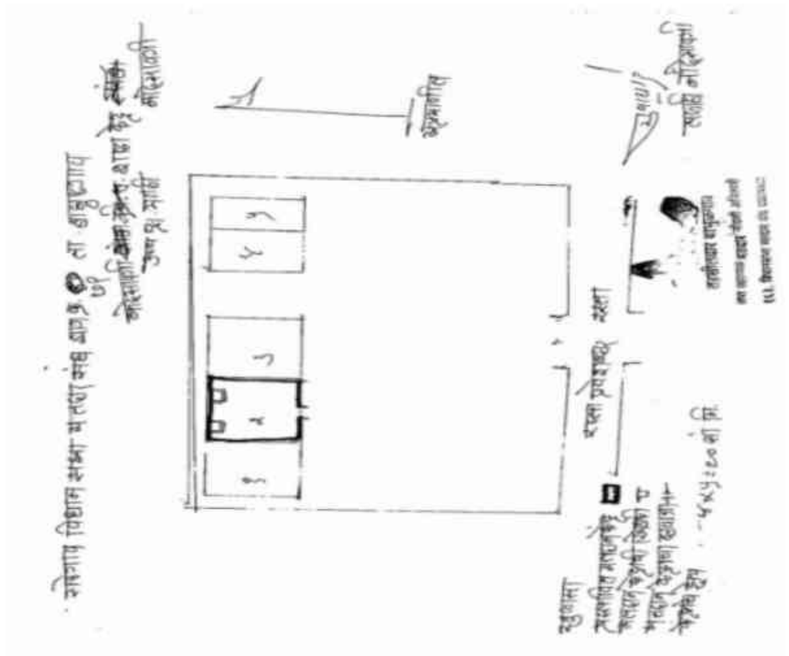

Google Map View



Polling Station Building Front View



Polling Station Front View



Cad View

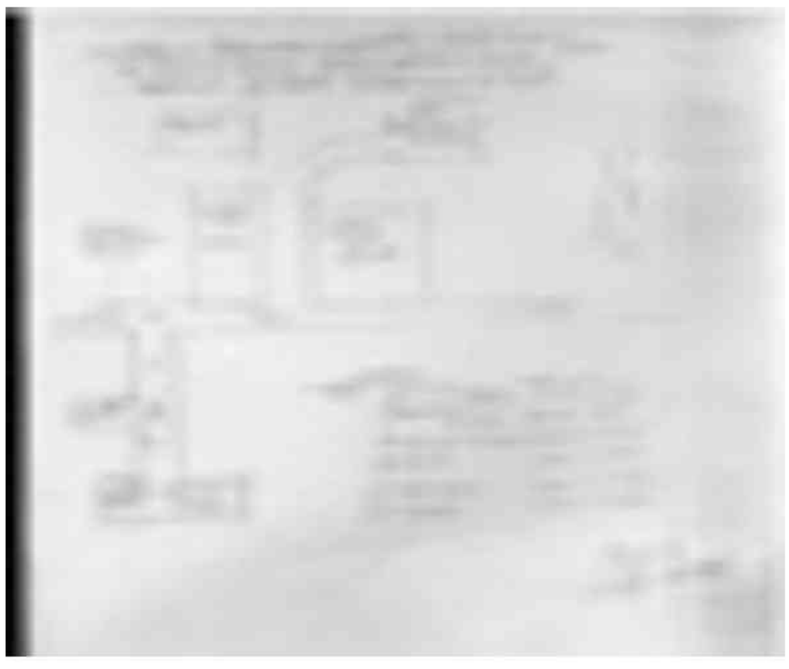

Key MAP View

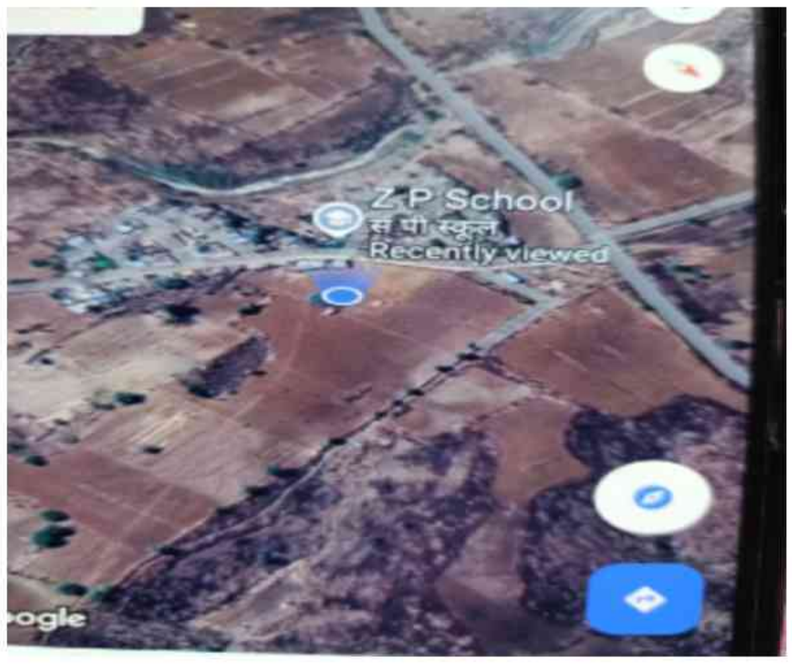

1 ZCN6445613
Name : Sangita Santosh Bondekar
Husband's Name: Santosh Bodekar
House Number :
Age : 39 Gender : Female
Photo Available

2 ZCN6445571
Name : Bebi Vinod Chaukone
Husband's Name: Vinod Choukone
House Number :
Age : 46 Gender : Female
Photo Available

3 ZCN6307904
Name : Dipak Vittal Debur
Father's Name: Vittal
House Number :
Age : 32 Gender : Male
Photo Available

4 ZCN6445621
Name : Simabai Rambhau Dekar
Husband's Name: Rambhau Dekar
House Number :
Age : 39 Gender : Female
Photo Available

5 ZCN6869333
Name : Pankaj Shrikant Deshamukh
Father's Name: Shrikant Deshamukh
House Number :
Age : 29 Gender : Male
Photo Available

6 ZCN6445597
Name : Mina Sushil Devatale
Husband's Name: Sushil Devatale
House Number :
Age : 32 Gender : Female
Photo Available

7 ZCN6445654
Name : Navanath Maroti Gadekar
Father's Name: Maroti Gadekar
House Number :
Age : 32 Gender : Male
Photo Available

8 ZCN6445589
Name : Shakuntala Ankush Kakade
Husband's Name: Ankush Kakade
House Number :
Age : 41 Gender : Female
Photo Available

9 ZCN6445639
Name : Pravin Bhaurav Kalokar
Father's Name: Bhaurav Kalokar
House Number :
Age : 40 Gender : Male
Photo Available

10 ZCN6445548
Name : Sanjay Panjabarao Kasar
Father's Name: Panjabarao Kasar
House Number :
Age : 40 Gender : Male
Photo Available

11 ZCN6621593
Name : DIPAK PANJABRAO KASAR
Father's Name: PANJABRAO KASAR
House Number :
Age : 38 Gender : Male
Photo Available

12 ZCN6445555
Name : Lalita Sanjay Kasar
Husband's Name: Sanjay Kasar
House Number :
Age : 38 Gender : Female
Photo Available

13 ZCN6445670
Name : Manohar Vasant Kasar
Father's Name: Vasant Kasar
House Number :
Age : 36 Gender : Male
Photo Available

14 ZCN6621585
Name : SUDHIR RAMCHANDRA KASAR
Father's Name: RAMCHANDRA KASAR
House Number :
Age : 31 Gender : Male
Photo Available

15 ZCN6445688
Name : Santosh Chandrabhan Khodekar
Father's Name: Chandrabhan Khodekar
House Number :
Age : 38 Gender : Male
Photo Available

16 ZCN6445563
Name : Nitesh Gunvanta Lilare
Father's Name: Gunvanta Lilare
House Number :
Age : 35 Gender : Male
Photo Available

17 ZCN6445522
Name : Kiran Rambhau Lilare
Father's Name: Rambhau Lilare
House Number :
Age : 31 Gender : Male
Photo Available

18 ZCN6308027
Name : Ashish Shankar Lilare
Father's Name: Shankar Lilare
House Number :
Age : 32 Gender : Male
Photo Available

19 ZCN6621601
Name : LAKSHMI SHIVRAM MESHRAM
Husband's Name: SHIVRAM MESHRAM
House Number :
Age : 63 Gender : Female
Photo Available

20 ZCN6445514
Name : Gajanan Shivaram Meshram
Father's Name: Shivaram Meshram
House Number :
Age : 35 Gender : Male
Photo Available

21 ZCN6722177
Name : Sambha Rambhau Mokashe
Father's Name: Rambhau Mokashe
House Number :
Age : 34 Gender : Male
Photo Available

22 ZCN6307813
Name : Manjusha Sanjay Paturde
Husband's Name: Sanjay
House Number :
Age : 33 Gender : Female
Photo Available

23 ZCN6445647
Name : Rupesh Laxman Toase
Father's Name: Laxman Todase
House Number :
Age : 31 Gender : Male
Photo Available

24 ZCN6445530
Name : Ragho Maroti Varaskar
Father's Name: Maroti Varaskar
House Number :
Age : 35 Gender : Male
Photo Available

25 ZCN6445704
Name : Mahesh Shalik Watodakar
Father's Name: Shalik Watolakar
House Number :
Age : 36 Gender : Male
Photo Available

26 ZCN6445696
Name : Ganesh Shalik Watolakar
Father's Name: Shalik Watolakar
House Number :
Age : 34 Gender : Male
Photo Available

27 ZCN7040892
Name : mirabai manohar sakrapure
Husband's Name: manohar sakrapure
House Number : 01
Age : 53 Gender : Female
Photo Available

28 ZCN7562549
Name : ADESH AADE
Father's Name: GURUDEV AADE
House Number : 01
Age : 26 Gender : Male
Photo Available

29 ZCN7562531
Name : MANISHA KAKADE
Husband's Name: ATUL KAKADE
House Number : 01
Age : 30 Gender : Female
Photo Available

30 ZCN7103781
Name : devkabai kale
Husband's Name: subhash kale
House Number : 01
Age : 32 Gender : Female
Photo Available

31 ZCN7562374
Name : SWAPNIL KARAPAGAYE
Father's Name: VISHNU KARAPAGAYE
House Number : 01
Age : 25 Gender : Male
Photo Available

32 ZCN7107980
Name : sandhya kasar
Husband's Name: gajanan kasar
House Number : 01
Age : 42 Gender : Female
Photo Available

33 ZCN7562358
Name : SAVITA KASAR
Husband's Name: MANOHAR KASAR
House Number : 01
Age : 29 Gender : Female
Photo Available

34 ZCN7111602
Name : vikas kasar
Father's Name: shrawan kasar
House Number : 01
Age : 27 Gender : Male
Photo Available

35 ZCN7077522
Name : suraj ravindra kingaonkar
Father's Name: ravindra kingaonkar
House Number : 01
Age : 29 Gender : Male
Photo Available

36 ZCN7111628
Name : jayshri matkar
Husband's Name: ukanda matkar
House Number : 01
Age : 31 Gender : Female
Photo Available

37 ZCN7562366
Name : VISHNU THAKARE
Father's Name: MAROTI THAKARE
House Number : 01
Age : 25 Gender : Male
Photo Available

38 ZCN7658560
Name : MAHADEV SHANKAR THAKRE
Father's Name: Shankar Thakre
House Number : 01
Age : 78 Gender : Male
Photo Available

39 ZCN7111610
Name : vikas warzadkar
Father's Name: kavaduji warzadkar
House Number : 01
Age : 29 Gender : Male
Photo Available

40 ZCN7107998
Name : rekha watolkar
Husband's Name: mahesh watolkar
House Number : 01
Age : 32 Gender : Female
Photo Available

41 ZCN7040587
Name : sarika kashinath watolkar
Husband's Name: kashinath watolkar
House Number : 01
Age : 31 Gender : Female
Photo Available

42 ZCN6101711
Name : Laxmi Kisanarav Lilare
Husband's Name: Kisanarav Lilare
House Number : 3
Age : 36 Gender : Female
Photo Available

43 ZCN7585318
Name : Sau Rani Ashish Lilare Lilare
Husband's Name: Ashish Lilare
House Number : 3
Age : 26 Gender : Female
Photo Available

44 ZCN1318823
Name : Sandeep Balwant Madavi
Father's Name: Balwant Madavi
House Number : 8
Age : 37 Gender : Male
Photo Available

45 ZCN7662810
Name : DATTATRAY TUKARAM KODAPE
Others: SUREKHA DATTA KODAPE
House Number : 10
Age : 54 Gender : Male
Photo Available

46 ZCN7007016
Name : babita anil devtale
Husband's Name: anil devtale
House Number : 14
Age : 33 Gender : Female
Photo Available

47 ZCN7584832
Name : Rahul Dnyaneshwar Kakde Kakde
Father's Name: Dnyaneshwar Kakde
House Number : 18
Age : 27 Gender : Male
Photo Available

48 ZCN7009848
Name : sunita sanbha mokashe
Husband's Name: sanbha mokashe
House Number : 19
Age : 30 Gender : Female
Photo Available

49 ZCN1315787
Name : Pratibha Kisan Kale
Husband's Name: Kisan Kale
House Number : 23
Age : 41 Gender : Female
Photo Available

50 KXF1011089
Name : alaka Mahendra wadde
Husband's Name: Mahendra Badde
House Number : 23
Age : 41 Gender : Female
Photo Available

51 ZCN6945679
Name : akash shiwram atram
Father's Name: shiwram atram
House Number : 30
Age : 29 Gender : Male
Photo Available

52 KXF0991679
Name : Jhipru Vasudev Soramale
Husband's Name: Vasudev Soramale
House Number : 33
Age : 64 Gender : Female
Photo Available

53 KXF0991653
Name : Kavdu Kisan Varazadakar
Father's Name: Kisan Varazadakar
House Number : 33
Age : 59 Gender : Male
Photo Available

54 KXF0991620
Name : Pushpa Kavdu Varazadakar
Husband's Name: Kavdu Varazadakar
House Number : 33
Age : 55 Gender : Female
Photo Available

55 KXF0991125
Name : Kisan Gulab Malande
Father's Name: Gulab Malande
House Number : 33 A
Age : 42 Gender : Male
Photo Available

56 ZCN1318773
Name : Chandrakala Maroti Varazadakar
Husband's Name: Maroti Varazadakar
House Number : 35
Age : 65 Gender : Female
Photo Available

57 ZCN7659261
Name : RANGU SOMA VATOLKAR
Others: KAVDU SOMAJI VATOLKAR
House Number : 35
Age : 73 Gender : Female
Photo Available

58 KXF0992412
Name : Kavdu Somaji Vatolkar
Father's Name: Somaji Vatolkar
House Number : 35
Age : 47 Gender : Male
Photo Available

59 KXF1010990
Name : Jaivanti Kavdu Vatolkar
Husband's Name: Kavdu Vatolkar
House Number : 35
Age : 44 Gender : Female
Photo Available

60 ZCN7322118
Name : Kavdu Bapu Tekam
Father's Name: Bapu Tekam
House Number : 37
Age : 69 Gender : Male
Photo Available

61 ZCN7322126
Name : Kaushalya Kavdu Tekam
Husband's Name: Kavdu Tekam
House Number : 37
Age : 64 Gender : Female
Photo Available

62 ZCN1319193
Name : Arvind Bhaurav Kalokar
Father's Name: Bhaurav Kalokar
House Number : 38
Age : 39 Gender : Male
Photo Available

63 KXF0990895
Name : Tukabai Krishna Khodekar
Husband's Name: Krishna Khodekar
House Number : 39
Age : 85 Gender : Female
Photo Available

64 ZCN7322134
Name : Rajendra Krishna Khodekar
Father's Name: Krishna Khodekar
House Number : 39
Age : 44 Gender : Male
Photo Available

65 KXF0990887
Name : Geeta Raju Khodekar
Husband's Name: Raju Khodekar
House Number : 39
Age : 44 Gender : Female
Photo Available

66 ZCN7322159
Name : Kavadi Doma Matkar
Husband's Name: Doma Matkar
House Number : 40
Age : 79 Gender : Female
Photo Available

67 KXF0991240
Name : Chintaman Doma Matkar
Father's Name: Doma Matkar
House Number : 40
Age : 47 Gender : Male
Photo Available

68 KXF0990747
Name : Shrikant Doma Matkar
Father's Name: Doma Matkar
House Number : 40
Age : 44 Gender : Male
Photo Available

69 ZCN7660731
Name : KAVITA CHINTAMAN MATKAR
Husband's Name: CHINTAMAN DOMA MATKAR
House Number : 40
Age : 37 Gender : Female
Photo Available

70 ZCN7322175
Name : Dada Rao Ganpat Vatolkar
Father's Name: Ganpat Vatolkar
House Number : 41
Age : 56 Gender : Male
Photo Available

71 ZCN6115935
Name : Mangla Dada Rao Vatolkar
Husband's Name: Dada Rao Vatolkar
House Number : 41
Age : 45 Gender : Female
Photo Available

72 ZCN7322183
Name : Sindhu Sadashiv Amazor
Husband's Name: Sadashiv Amazor
House Number : 43
Age : 74 Gender : Female
Photo Available

73 KXF0992776
Name : Sanjay Chandrabhan Khodekar
Father's Name: Chandrabhan Khodekar
House Number : 44
Age : 40 Gender : Male
Photo Available

74 ZCN7595424
Name : Suresh Chandrabhan Khodekar Khodekar
Others: Sanjay Chandrabhan Khodekar
House Number : 44
Age : 33 Gender : Male
Photo Available

75 ZCN7595473
Name : Bhagyashri Suresh Khodekar Khodekar
Others: Suresh Chandrabhan Khodekar
House Number : 44
Age : 26 Gender : Female
Photo Available

76 ZCN7659782
Name : VINOD SATU KINHEKAR
Father's Name: SATU SONABA KINARE
House Number : 46
Age : 45 Gender : Male
Photo Available

77 KXF0991729
Name : Jaibai Vitthal Malande
Husband's Name: Vitthal Malande
House Number : 48 A
Age : 62 Gender : Female
Photo Available

78 ZCN6206643
Name : Baby Haridas Malande
Husband's Name: Haridas Malande
House Number : 48 A
Age : 63 Gender : Female
Photo Available

79 ZCN7322274
Name : Vinayak Pandu Kasar
Father's Name: Pandu Kasar
House Number : 51
Age : 62 Gender : Male
Photo Available

80 KXF0991406
Name : Suman Vinayak Kasar
Husband's Name: Vinayak Kasar
House Number : 51
Age : 57 Gender : Female
Photo Available

81 ZCN7322290
Name : Subhash Pandu Kasar
Father's Name: Pandu Kasar
House Number : 51
Age : 57 Gender : Male
Photo Available

82 ZCN1318914
Name : Shravan Pandurang Kasar
Father's Name: Pandurang Kasar
House Number : 51
Age : 55 Gender : Male
Photo Available

83 KXF0990721
Name : Gajanan Pandurang Kasar
Father's Name: Pandu Kasar
House Number : 51
Age : 47 Gender : Male
Photo Available

84 KXF0990986
Name : Sindhu Subhash Kasar
Husband's Name: Subhash Kasar
House Number : 51
Age : 45 Gender : Female
Photo Available

85 ZCN7141245
Name : vishal kasar
Father's Name: shravan kasar
House Number : 51
Age : 30 Gender : Male
Photo Available

86 ZCN7671555
Name : DEVANAND SUBHASH KASAR
Father's Name: SUBHASH PANDU KASAR
House Number : 51
Age : 25 Gender : Male
Photo Available

87 ZCN6943658
Name : nilesh shamrao komati
Father's Name: shamrao komati
House Number : 51
Age : 35 Gender : Male
Photo Available

88 ZCN7322308
Name : Vasanta Pandu Kasar
Father's Name: Pandu Kasar
House Number : 52
Age : 78 Gender : Male
Photo Available

89 ZCN7322316
Name : Seeta Vasanta Kasar
Husband's Name: Vasanta Kasar
House Number : 52
Age : 74 Gender : Female
Photo Available

90 ZCN6115927
Name : Ishwar Vasanta Kasar
Father's Name: Vasanta Kasar
House Number : 52
Age : 44 Gender : Male
Photo Available

91 ZCN0347492
Name : Bhaurao Yadavrao Vadekar
Father's Name: Yadavrao Vadekar
House Number : 55
Age : 54 Gender : Male
Photo Available

92 ZCN6947865
Name : vaishali parameshwar debur
Father's Name: parameshwar debur
House Number : 56
Age : 32 Gender : Female
Photo Available

93 KXF0991166
Name : Ramkrishna Motiram Molan
Father's Name: Motiram Molan
House Number : 56
Age : 86 Gender : Male
Photo Available

94 KXF0991356
Name : Sumitra Ramkrishna Molan
Husband's Name: Ramkrishna Molan
House Number : 56
Age : 79 Gender : Female
Photo Available

95 ZCN7322324
Name : Jangalu Govinda Vatolkar
Father's Name: Govinda Vatolkar
House Number : 56
Age : 74 Gender : Male
Photo Available

96 ZCN7322332
Name : Nirmala Jangalu Vatolkar
Husband's Name: Jangalu Vatolkar
House Number : 56
Age : 69 Gender : Female
Photo Available

97 KXF0991331
Name : Pramila Mahadev Matkar
Husband's Name: Mahadev Matkar
House Number : 56a
Age : 44 Gender : Female
Photo Available

98 KXF0991034
Name : Parvati Maroti Malande
Husband's Name: Maroti Malande
House Number : 57
Age : 79 Gender : Female
Photo Available

99 ZCN7659733
Name : SAMBHA MAROTI MALANDE
Others: SHILA SAMBHA MALANDE
House Number : 57
Age : 53 Gender : Male
Photo Available

100 KXF0991075
Name : Sheela Sambha Malande
Husband's Name: Sambha Malande
House Number : 57
Age : 48 Gender : Female
Photo Available

101 ZCN1315811
Name : Prakash Ambadas Rengapure
Father's Name: Ambadas Rengapure
House Number : 57
Age : 37 Gender : Male
Photo Available

102 ZCN6945042
Name : vijay govind kalokar
Father's Name: govind kalokar
House Number : 58
Age : 27 Gender : Male
Photo Available

103 KXF1010701
Name : Shankar Tulshiram Kasar
Father's Name: Tulshiram Kasar
House Number : 59
Age : 56 Gender : Male
Photo Available

104 KXF1010149
Name : Uttam Panjabrao Kasar
Father's Name: Panjabrao Kasar
House Number : 59
Age : 49 Gender : Male
Photo Available

105 KXF0992198
Name : Vanita Shankar Kasar
Husband's Name: Shankar Kasar
House Number : 59
Age : 47 Gender : Female
Photo Available

106 KXF0991885
Name : Narayan Hussain Malande
Father's Name: Hussain Malande
House Number : 60
Age : 76 Gender : Male
Photo Available

107 ZCN7661291
Name : UKANDA BALIRAM MATKAR
Others: KAVADU BALIRAM MATKAR
House Number : 61
Age : 39 Gender : Male
Photo Available

108 KXF0991000
Name : Bhoni Gulab Malande
Husband's Name: Gulab Malande
House Number : 62
Age : 81 Gender : Female
Photo Available

109 ZCN7659923
Name : VACHHALABAI HARIDAS VATOLKAR
Others: KALPANA HARIDAS VATOLKAR
House Number : 64
Age : 48 Gender : Female
Photo Available

110 ZCN7660095
Name : RAMDAS UKANDRAV VATOLKAR
Others: LAXMAN DAVALU VATOLKAR
House Number : 66
Age : 73 Gender : Male
Photo Available

111 KXF0991273
Name : Laxman Davalu Vatolkar
Father's Name: Davalu Vatolkar
House Number : 66
Age : 69 Gender : Male
Photo Available

112 KXF0990838
Name : Bani Laxman Vatolkar
Husband's Name: Laxman Vatolkar
House Number : 66
Age : 64 Gender : Female
Photo Available

113 ZCN7659667
Name : GURUDEV RAMDAS VATOLKAR
Others: LAXMAN DAVALU VATOLKAR
House Number : 66
Age : 38 Gender : Male
Photo Available

114 ZCN7663669
Name : DEVANAND DADARAO NAIKWAD
Others: PANKAJ DADARAO NAIKWAD
House Number : 70
Age : 44 Gender : Male
Photo Available

115 ZCN6206668
Name : Mena Shivram Lonasavel
Husband's Name: Shivram Lonasavel
House Number : 83
Age : 45 Gender : Female
Photo Available

116 KXF1010016
Name : Sudarshan Jagan Naikavad
Father's Name: Jagan Naikavad
House Number : 87
Age : 42 Gender : Male
Photo Available

117 ZCN1319151
Name : Anil Jagan Naikavad
Father's Name: Jagan Naikavad
House Number : 87
Age : 37 Gender : Male
Photo Available

118 ZCN1318807
Name : Kashibai Sudarshan Naikavad
Husband's Name: Sudarshan Naikavad
House Number : 87
Age : 37 Gender : Female
Photo Available

119 ZCN1318849
Name : Arvind Tukaram Vadek R
Father's Name: Tukaram Vadek R
House Number : 94
Age : 45 Gender : Male
Photo Available

120 ZCN6943633
Name : samadhan digambar kakade
Father's Name: digambar kakade
House Number : 99
Age : 28 Gender : Male
Photo Available

121 ZCN6963367
Name : shyam kawadu tekam
Father's Name: kawadu tekam
House Number : 216
Age : 35 Gender : Male
Photo Available

122 KXF0990994
Name : Babybhai Shravan Kasar
Husband's Name: Shravan Kasar
House Number : 51 1
Age : 48 Gender : Female
Photo Available

123 ZCN7775612
Name : Shravan sambha Malande
Father's Name: Sambha Maroti Malande
House Number : 57
Age : 25 Gender : Male
Photo Available

124 ZCN7793656
Name : Rahul pradhan
Father's Name: prabhakar pradhan
House Number : 14
Age : 21 Gender : Male
Photo Available

125 ZCN7810567
Name : Sanjivani Devanand Naikwad
Husband's Name: Devanand Naikwad
House Number : 70
Age : 30 Gender : Female
Photo Available

126 ZCN7897077
Name : ashwini chandu matkar
Husband's Name: Chandu bhimrao matkar
House Number : shivani khurd jodmoha kalamb
Age : 28 Gender : Female
Photo Available

127 ZCN7897176
Name : vaishali Durgesh Naikwad
Father's Name: Durgesh Bhawarao Naikwad
House Number : 291
Age : 25 Gender : Female
Photo Available

128 ZCN7918626
Name : Manisha Kavdu Matkar
Father's Name: Kavdu Matkar
House Number : 61
Age : 20 Gender : Female
Photo Available

129 ZCN7918642
Name : Kanta Kavdu Matkar
Husband's Name: Kavdu Matkar
House Number : 61
Age : 46 Gender : Female
Photo Available

130 ZCN7918659
Name : Kavdu Baliram Matkar
Father's Name: Baliram Matkar
House Number : 61
Age : 44 Gender : Male
Photo Available

131 ZCN7932080
Name : Seema Deshmukh
Husband's Name: Sharadrao Deshmukh
House Number : 1
Age : 81 Gender : Female
Photo Available

132 ZCN8164709
Name : Suhani Dadarao Watolakar
Mother's Name: Mangala Dadarao Watolakar
House Number : 41,Kolam Pod(matha),Hiradi
Age : 22 Gender : Female
Photo Available

133 ZCN6758452
Name : Rekha ramesh amzor
Husband's Name: ramesh amzor
House Number :
Age : 32 Gender : Female
Photo Available

134 ZCN6445738
Name : Shubham Shrikant Deshmukh
Father's Name: Shrikant Deshmukh
House Number :
Age : 31 Gender : Male
Photo Available

135 ZCN6758460
Name : niraj shravan mokashe
Father's Name: shravan mokashe
House Number :
Age : 27 Gender : Male
Photo Available

136 ZCN6445720
Name : Kashiram Ramdas Watolakar
Father's Name: Ramdas Watolakar
House Number :
Age : 34 Gender : Male
Photo Available

137 ZCN7103757
Name : mangesh aamzor
Father's Name: sudhakar aamzor
House Number : 01
Age : 34 Gender : Male
Photo Available

138 ZCN7040900
Name : swapnil sukhdev naikwad
Father's Name: sukhdev naikwad
House Number : 01
Age : 27 Gender : Male
Photo Available

139 ZCN7673924
Name : ASHWINI MANGESH AMAZOR
Husband's Name: MANGESH SUDHAKAR AMAZOR
House Number : 1
Age : 28 Gender : Female
Photo Available

140 KXF0991182
Name : Shobha Maroti Thakare
Husband's Name: Maroti Thakare
House Number : 1
Age : 58 Gender : Female
Photo Available

141 ZCN7658396
Name : JIJABAI MAHADEV THAKRE
Husband's Name: SHOBHA MAROTI THAKRE
House Number : 1
Age : 74 Gender : Female
Photo Available

142 ZCN7658552
Name : MAROTI SHANKAR THAKRE
Others: SHANTABAI SHANKAR THAKRE
House Number : 1
Age : 57 Gender : Male
Photo Available

143 KXF0990929
Name : Shantabai Shankar Thakare
Husband's Name: Shankar Thakare
House Number : 1 A
Age : 92 Gender : Female
Photo Available

144 KXF0990689
Name : Devidas Maroti Zade
Father's Name: Maroti Zade
House Number : 03
Age : 56 Gender : Male
Photo Available

145 KXF0991596
Name : Durga Devidas Zade
Husband's Name: Devidas Zade
House Number : 03
Age : 51 Gender : Female
Photo Available

146 ZCN7671209
Name : PRANAY ARUN LILARE
Father's Name: ARUN SANTU LILARE
House Number : 3
Age : 23 Gender : Male
Photo Available

147 ZCN7658545
Name : RANJANA SHANKAR LILHARE
Husband's Name: Shankar Lilare
House Number : 3
Age : 50 Gender : Female
Photo Available

148 KXF0991448
Name : Kavita Mahadev Lilhare
Husband's Name: Mahadev Lilhare
House Number : 3
Age : 48 Gender : Female
Photo Available

149 KXF0991174
Name : Sadashiv Antuji Lilare
Father's Name: Antu Lilhare
House Number : 3
Age : 47 Gender : Male
Photo Available

150 KXF0991224
Name : Bhimrav Antuji Lilare
Father's Name: Antu Lilhare
House Number : 3
Age : 44 Gender : Male
Photo Available

151 KXF0991323
Name : Kisna Antu Lilhare
Father's Name: Antu Lilhare
House Number : 3
Age : 42 Gender : Male
Photo Available

152 ZCN7659212
Name : BHARTI SADASHIV LILHARE
Husband's Name: SADASHIV ANTU LILHARE
House Number : 3
Age : 38 Gender : Female
Photo Available

153 KXF0991646
Name : Arun Santuji Lilhare
Father's Name: Santuji Lilhare
House Number : 3 A
Age : 50 Gender : Male
Photo Available

154 KXF0991141
Name : Gunvanta Santu Lilhare
Father's Name: Santu Lilhare
House Number : 3 B
Age : 77 Gender : Male
Photo Available

155 ZCN7322415
Name : Leelabai Gunvanta Lilhare
Husband's Name: Gunvanta Lilhare
House Number : 3 B
Age : 72 Gender : Female
Photo Available

156 KXF0991588
Name : Vaishali Arun Lilare
Husband's Name: Arun Lilare
House Number : 3a
Age : 43 Gender : Female
Photo Available

157 ZCN7322423
Name : Umabai Shashikant Deshmukh
Husband's Name: Shashikant Deshmukh
House Number : 4
Age : 78 Gender : Female
Photo Available

158 KXF0991562
Name : Vivek Shashikant Deshmukh
Father's Name: Shashikant Deshmukh
House Number : 4
Age : 48 Gender : Male
Photo Available

159 KXF0991067
Name : Vaishav Shashikant Deshmukh
Father's Name: Shashikant Deshmukh
House Number : 4
Age : 43 Gender : Male
Photo Available

160 ZCN6101695
Name : Prachi Vivek Deshmukh
Husband's Name: Vivek Deshmukh
House Number : 4
Age : 34 Gender : Female
Photo Available

161 ZCN0347644
Name : Nimatai Vilas Deshmukh
Husband's Name: Vilas Deshmukh
House Number : 4 A
Age : 65 Gender : Female
Photo Available

162 KXF1009976
Name : Shrikant Janardanrao Deshmukh
Father's Name: Janardanrao Deshmukh
House Number : 4b
Age : 58 Gender : Male
Photo Available

163 KXF0991604
Name : Prema Shrikant Deshmukh
Husband's Name: Shrikant Deshmukh
House Number : 4b
Age : 51 Gender : Female
Photo Available

164 KXF0991851
Name : Subhadra Laxman Karapagaye
Husband's Name: Subhadra Laxman Karapagaye
House Number : 5 A
Age : 94 Gender : Female
Photo Available

165 KXF0990697
Name : Vishnu Laxman Karapagaye
Father's Name: Laxman Karapagaye
House Number : 5 A
Age : 49 Gender : Male
Photo Available

166 KXF1010073
Name : Sulochana Vishnu Karapagaye
Father's Name: Vishnu Karapagaye
House Number : 5 A
Age : 45 Gender : Female
Photo Available

167 ZCN7322431
Name : Indirabai Prahlad Kinagavakar
Husband's Name: Prahlad Kinagavakar
House Number : 6
Age : 78 Gender : Female
Photo Available

168 ZCN7322456
Name : Pushpa Ravindra Kinagavakar
Husband's Name: Ravindra Kinagavakar
House Number : 6
Age : 54 Gender : Female
Photo Available

169 ZCN7658693
Name : RAVINDRA PRALHAD KINGAVKAR
Others: PUSHPA RAVINDRA KINGAVKAR
House Number : 6
Age : 61 Gender : Male
Photo Available

170 ZCN7322464
Name : Laxmi Bapurao Pradhan
Husband's Name: Bapurao Pradhan
House Number : 7
Age : 82 Gender : Female
Photo Available

171 KXF0992107
Name : Prabhakar Bapuravji Pradhan
Father's Name: Bapuravji Pradhan
House Number : 7
Age : 51 Gender : Male
Photo Available

172 KXF0990937
Name : Bhaskar Bapurao Pradhan
Father's Name: Bapurao Pradhan
House Number : 7
Age : 43 Gender : Male
Photo Available

173 KXF1017318
Name : Pushpatai Prabhakar Pradhan
Husband's Name: Prabhakar Pradhan
House Number : 7
Age : 41 Gender : Female
Photo Available

174 KXF0990853
Name : Varsha Bhaskarrao Pradhan
Husband's Name: Bhaskarrao Pradhan
House Number : 7
Age : 41 Gender : Female
Photo Available

175 KXF0991299
Name : Sita Bai Tukaram Pradhan
Husband's Name: Tukaram Pradhan
House Number : 7 A
Age : 79 Gender : Female
Photo Available

176 KXF0991661
Name : Sudhakar Tukaram Pradhan
Father's Name: Tukaram Pradhan
House Number : 7 A
Age : 44 Gender : Male
Photo Available

177 KXF0992537
Name : Shantabai Panjabrao Kasar
Husband's Name: Panjabrao Kasar
House Number : 10
Age : 79 Gender : Female
Photo Available

178 ZCN7671365
Name : PAVAN HANUMANT PRADHAN
Father's Name: HANUMAN VITHOBA PRADHAN
House Number : 11
Age : 25 Gender : Male
Photo Available

179 KXF0990846
Name : Sheela Hanuman Pradhan
Husband's Name: Hanuman Pradhan
House Number : 11 A
Age : 46 Gender : Female
Photo Available

180 KXF0991919
Name : Hanuman Vithobaji Pradhan
Father's Name: Vithobaji Pradhan
House Number : 11a
Age : 49 Gender : Male
Photo Available

181 ZCN7322480
Name : Maroti Narayan Maskare
Father's Name: Narayan Maskare
House Number : 12
Age : 53 Gender : Male
Photo Available

182 KXF0991612
Name : Radhika Maroti Maskare
Husband's Name: Maroti Maskare
House Number : 12
Age : 49 Gender : Female
Photo Available

183 KXF0991786
Name : Shankar Narayan Maskare
Father's Name: Narayan Maskare
House Number : 13
Age : 58 Gender : Male
Photo Available

184 ZCN0347759
Name : Rukhma Shankar Maskare
Husband's Name: Shankar Maskare
House Number : 13
Age : 51 Gender : Female
Photo Available

185 ZCN7005515
Name : kunal shankarrao maskare
Father's Name: shankarrao maskare
House Number : 13
Age : 27 Gender : Male
Photo Available

186 KXF0991737
Name : Shankar Udebhan Varazadakar
Father's Name: Udebhan Varazadakar
House Number : 13
Age : 61 Gender : Male
Photo Available

187 ZCN7322498
Name : Vrinda Shankar Varazadakar
Husband's Name: Shankar Varazadakar
House Number : 13
Age : 56 Gender : Female
Photo Available

188 KXF0991489
Name : Vachhalabai Gulab Rao Kasar
Husband's Name: Gulab Rao Kasar
House Number : 14
Age : 80 Gender : Female
Photo Available

189 ZCN7322506
Name : Laxman Gulab Rao Kasar
Father's Name: Gulab Rao Kasar
House Number : 14
Age : 50 Gender : Male
Photo Available

190 ZCN7671563
Name : VIJAY LAXMAN KASAR
Father's Name: LAXMAN GULAB KASAR
House Number : 14
Age : 22 Gender : Male
Photo Available

191 KXF0991232
Name : Baby Laxman Kasar
Husband's Name: Laxman Kasar
House Number : 15
Age : 44 Gender : Female
Photo Available

192 ZCN7658701
Name : LAXMAN PUNAJI SURPAM
Others: MANDA LAXMAN SURPAM
House Number : 16
Age : 42 Gender : Male
Photo Available

193 KXF0991208
Name : Manda Laxmanrao Surapam
Husband's Name: Laxmanrao Surapam
House Number : 16 A
Age : 44 Gender : Female
Photo Available

194 ZCN7322548
Name : Rama Raybhan Kasar
Father's Name: Raybhan Kasar
House Number : 17
Age : 88 Gender : Male
Photo Available

195 KXF1010362
Name : Tulshi Rama Kasar
Husband's Name: Rama Kasar
House Number : 17
Age : 84 Gender : Female
Photo Available

196 KXF1010131
Name : Sita Bai Maroti Kasar
Father's Name: Maroti Kasar
House Number : 17
Age : 52 Gender : Female
Photo Available

197 KXF0991133
Name : Raju Rama Kasar
Father's Name: Rama Kasar
House Number : 17
Age : 43 Gender : Male
Photo Available

198 ZCN7038151
Name : mangala raju kasar
Husband's Name: raju kasar
House Number : 17
Age : 38 Gender : Female
Photo Available

199 ZCN7322555
Name : Manda Rambhau Mokashe
Husband's Name: Rambhau Mokashe
House Number : 19
Age : 66 Gender : Female
Photo Available

200 ZCN7659725
Name : DEEPA NIRAJ MOKASHE
Others: SHRAVAN KESHAV MOKASHE
House Number : 21
Age : 29 Gender : Male
Photo Available

201 ZCN7012248
Name : lakshmi vishnu mokashe
Father's Name: vishnu mokashe
House Number : 21
Age : 27 Gender : Female
Photo Available

202 ZCN7007008
Name : nitesh shravan mokashe
Father's Name: shravan mokashe
House Number : 21
Age : 26 Gender : Male
Photo Available

203 ZCN7322563
Name : Shravan Keshav Mokashe
Father's Name: Keshav Mokashe
House Number : 21 A
Age : 57 Gender : Male
Photo Available

204 ZCN7322571
Name : Urmila Shravan Mokashe
Husband's Name: Shravan Mokashe
House Number : 21 A
Age : 54 Gender : Female
Photo Available

205 KXF0991364
Name : Sushila Vishnu Mokase
Husband's Name: Vishnu Mokase
House Number : 21 B
Age : 46 Gender : Female
Photo Available

206 ZCN7322589
Name : Vishnu Keshav Mokashe
Father's Name: Keshav Mokashe
House Number : 21 B
Age : 54 Gender : Male
Photo Available

207 ZCN7322597
Name : Sudhakar Mahadev Amazor
Father's Name: Mahadev Amazor
House Number : 22
Age : 59 Gender : Male
Photo Available

208 KXF0991216
Name : Dhurapada Sudhakar Amazor
Husband's Name: Sudhakar Amazor
House Number : 22
Age : 54 Gender : Female
Photo Available

209 ZCN7616485
Name : Mahadev Prabhakar Amazor Amazor
Others: Dhanraj Sudhakar Amazor
House Number : 22
Age : 23 Gender : Male
Photo Available

210 ZCN7007032
Name : dhanraj sudhakar amzor
Father's Name: sudhakar amzor
House Number : 22
Age : 26 Gender : Male
Photo Available

211 ZCN7659709
Name : SAVITA ASHOK SURPAM
Others: NAGABAI BHAGVAN GHODEKAR
House Number : 22
Age : 50 Gender : Female
Photo Available

212 KXF0992073
Name : Nagabai Bhagwan Ghodekar
Husband's Name: Bhagwan Ghodekar
House Number : 22 K
Age : 62 Gender : Female
Photo Available

213 KXF0991976
Name : Phoolabai Chandrabhan Surapam
Husband's Name: Chandrabhan Surapam
House Number : 25
Age : 77 Gender : Female
Photo Available

214 ZCN7659683
Name : ASHOK CHANDRABHAN SURPAM
Mother's Name: FULABAI CHANDRABHAN SURPAM
House Number : 25
Age : 53 Gender : Male
Photo Available

215 ZCN7594187
Name : Ganesh Ashok Surpam Surpam
Father's Name: Ashok Surpam
House Number : 25
Age : 24 Gender : Male
Photo Available

216 ZCN7671415
Name : SAPANA ASHOK SURPAM
Father's Name: ASHOK CHANDRABHAN SURPAM
House Number : 25
Age : 22 Gender : Female
Photo Available

217 ZCN7322647
Name : Sumitra Natthu debur
Husband's Name: Natthu debur
House Number : 26
Age : 60 Gender : Female
Photo Available

218 ZCN7659675
Name : INDAR PANJAB GHODEKAR
Others: BAYAJI INDAR GHODEKAR
House Number : 27
Age : 71 Gender : Male
Photo Available

219 ZCN7322662
Name : Bayaji Indar Ghodekar
Husband's Name: Indar Ghodekar
House Number : 27 A
Age : 66 Gender : Female
Photo Available

220 ZCN7659642
Name : LAXMAN SOMA KUMBHEKAR
Others: VANDANA LAXMAN KUMBHEKAR
House Number : 30
Age : 72 Gender : Male
Photo Available

221 ZCN7658685
Name : VASANT HUKUMRAV CHANDORE
Others: VIJAY HUKUMARAV CHANDORE
House Number : 31
Age : 63 Gender : Male
Photo Available

222 ZCN6379879
Name : Vanita Hukumarav Chandure
Father's Name: Hukumarav Chandure
House Number : 31
Age : 61 Gender : Female
Photo Available

223 KXF1010941
Name : Chhaya Hukumarav Chandure
Father's Name: Hukumarav Chandure
House Number : 31
Age : 60 Gender : Female
Photo Available

224 ZCN7322670
Name : Shrikant Hukumarav Chandure
Father's Name: Hukumarav Chandure
House Number : 31
Age : 54 Gender : Male
Photo Available

225 ZCN0347987
Name : Vijay Hukumarav Chandure
Father's Name: Hukumarav Chandure
House Number : 31 A
Age : 64 Gender : Male
Photo Available

226 ZCN0347997
Name : Sunita Vijay Chandure
Husband's Name: Vijay Chandure
House Number : 31 A
Age : 54 Gender : Female
Photo Available

227 ZCN7616501
Name : Satish Babarav Vatolkar Vatolkar
Others: Dadarav Ganpat Vatolkar
House Number : 41
Age : 36 Gender : Male
Photo Available

228 KXF1010693
Name : Achmaram Bapuji Komati
Father's Name: Bapuji Komati
House Number : 73
Age : 52 Gender : Male
Photo Available

229 KXF1010644
Name : Asha Achmaram Komati
Husband's Name: Achmaram Komati
House Number : 73
Age : 45 Gender : Female
Photo Available

230 ZCN7685787
Name : KOMAL AATMARAM KOMATI
Father's Name: AATMARAM BAPUJI KOMATI
House Number : 73
Age : 22 Gender : Female
Photo Available

231 ZCN7032410
Name : nikhil sukhadev naikwad
Father's Name: sukhadev naikwad
House Number : 73
Age : 28 Gender : Male
Photo Available

232 ZCN7005507
Name : ajay durgesh naikwad
Father's Name: durgesh naikwad
House Number : 77
Age : 26 Gender : Male
Photo Available

233 ZCN7005473
Name : chanda harikisan gadekar
Husband's Name: harikisan gadekar
House Number : 86
Age : 34 Gender : Female
Photo Available

234 KXF0991257
Name : Rajendra Santuji Lilhare
Father's Name: Santuji Lilhare
House Number : 91a
Age : 52 Gender : Male
Photo Available

235 KXF0991414
Name : Pushpa Rajendra Lilhare
Husband's Name: Rajendra Lilhare
House Number : 91a
Age : 49 Gender : Female
Photo Available

236 KXF0991877
Name : Shankar Devarav Lawhane
Father's Name: Gulab Lavane
House Number : 22 2
Age : 69 Gender : Male
Photo Available

237 ZCN7322605
Name : Mira Shankar Lawhane
Husband's Name: Shankar Lavane
House Number : 22 2
Age : 60 Gender : Female
Photo Available

238 ZCN7753288
Name : Pranay Maroti Maskare
Father's Name: Maroti Narayan Maskare
House Number : 12
Age : 21 Gender : Male
Photo Available

239 ZCN7756984
Name : Ashvini Vishnu Mokashe
Father's Name: Vishnu Mokashe
House Number : 21
Age : 25 Gender : Female
Photo Available

240 ZCN7757099
Name : Vikas Vishnu Mokashe
Father's Name: Vishnu Mokashe
House Number : 21
Age : 22 Gender : Male
Photo Available

241 ZCN7757354
Name : Ashvini Suresh Mokashe
Husband's Name: Suresh Mokashe
House Number : 21
Age : 29 Gender : Female
Photo Available

242 ZCN7792856
Name : Gaurav Bhimrav Lilare
Father's Name: Bhimrav Lilare
House Number : 3
Age : 21 Gender : Male
Photo Available

243 ZCN7827397
Name : Priya Lilare
Father's Name: Arun Lilare
House Number : Hiradi
Age : 21 Gender : Female
Photo Available

244 ZCN7849102
Name : Suraj Rajendra Lilare
Father's Name: Rajendra Lilare
House Number : 19
Age : 24 Gender : Male
Photo Available

245 ZCN8173775
Name : Santoshi Hanuman Pradhan
Mother's Name: Shila Hanuman Pradhan
House Number : 11A, Kolaam (Lahan),Hiradi
Age : 23 Gender : Female
Photo Available

246 ZCN8292625
Name : Suraj Diwakar Surpam
Father's Name: Diwakar Govindrao Surpam
House Number : Shivani Khurd
Age : 24 Gender : Male
Photo Available

247 ZCN6652697
Name : Pravina Deshmukh
Husband's Name: VAIBHAV DESHMUKH
House Number :
Age : 39 Gender : Female
Photo Available

248 ZCN6445779
Name : SUNITA NANDU GADEKAR
Husband's Name: NANDU GADEKAR
House Number :
Age : 38 Gender : Female
Photo Available

249 ZCN6307847
Name : Ankush Kisan Kakade
Father's Name: Kisan
House Number :
Age : 39 Gender : Male
Photo Available

250 ZCN6445753
Name : SUNANDA SANJAY KHODEKAR
Husband's Name: SANJAY KHODEKAR
House Number :
Age : 40 Gender : Female
Photo Available

251 ZCN6445761
Name : GANGA SANTOSH KHODEKAR
Husband's Name: SANTOSH KHODEKAR
House Number :
Age : 34 Gender : Female
Photo Available

252 KXF0991695
Name : Kalpana Rambhau Lilare
Husband's Name: Rambhau Lilare
House Number :
Age : 49 Gender : Female
Photo Available

253 ZCN6795769
Name : kisan Ganpat Lilare
Father's Name: Ganpat Lilare
House Number :
Age : 48 Gender : Male
Photo Available

254 ZCN6795777
Name : Ratnamala kisan Lilare
Husband's Name: kisan Lilare
House Number :
Age : 46 Gender : Female
Photo Available

255 ZCN6307862
Name : Vanita Arvind Wadekar
Husband's Name: Arvind
House Number :
Age : 34 Gender : Female
Photo Available

256 ZCN0348008
Name : Gurudev Kavdu Ade
Father's Name: Kavdu Ade
House Number : 1
Age : 51 Gender : Male
Photo Available

257 KXF1016898
Name : Shalini Gurudev Ade
Husband's Name: Gurudev Ade
House Number : 1
Age : 47 Gender : Female
Photo Available

258 KXF1017201
Name : Shankar Mahadev Uike
Father's Name: Mahadev Uike
House Number : 1
Age : 44 Gender : Male
Photo Available

259 KXF0991265
Name : Pravin Mahadevrao Thakare
Father's Name: Mahadevrao Thakare
House Number : 1a
Age : 41 Gender : Male
Photo Available

260 ZCN0348032
Name : Chhabi Laxman Todashe
Husband's Name: Laxman Todashe
House Number : 2
Age : 54 Gender : Female
Photo Available

261 ZCN0348040
Name : Vitthal Bhima Todashe
Father's Name: Bhima Todashe
House Number : 2
Age : 50 Gender : Male
Photo Available

262 KXF0991455
Name : Vandana Bhimrao Lilare
Husband's Name: Bhimrao Lilare
House Number : 3
Age : 41 Gender : Female
Photo Available

263 ZCN7673338
Name : ROSHAN KISAN LILARE
Father's Name: KISAN GANPAT LILARE
House Number : 3
Age : 25 Gender : Male
Photo Available

264 KXF0991505
Name : Rambhau Santuji Lilare
Father's Name: Santuji Lilare
House Number : 3a
Age : 55 Gender : Male
Photo Available

265 ZCN7322696
Name : Panchafula Mahadev Uike
Husband's Name: Mahadev Uike
House Number : 5
Age : 72 Gender : Female
Photo Available

266 KXF0992909
Name : Mala Vitthal Kangale
Husband's Name: Vitthal Kangale
House Number : 07
Age : 49 Gender : Female
Photo Available

267 ZCN6445811
Name : VAISHALI SUDHAKAR PRADHAN
Husband's Name: SUDHAKAR PRADHAN
House Number : 7
Age : 42 Gender : Female
Photo Available

268 ZCN6206700
Name : Shyam Rao Dharmaji Dabhekar
Father's Name: Dharmaji Dabhekar
House Number : 8
Age : 75 Gender : Male
Photo Available

269 ZCN7322704
Name : Raso Balvanta Madavi
Husband's Name: Balvanta Madavi
House Number : 8
Age : 54 Gender : Female
Photo Available

270 ZCN1319177
Name : Madhuri Mahadev Todase
Husband's Name: Mahadev Todase
House Number : 8 A
Age : 43 Gender : Female
Photo Available

271 KXF1010925
Name : Kavita Vitthal Todase
Husband's Name: Vitthal Todase
House Number : 10
Age : 42 Gender : Female
Photo Available

272 KXF0992131
Name : Ranjana Mahadev Atram
Husband's Name: Mahadev Atram
House Number : 16
Age : 41 Gender : Female
Photo Available

273 KXF1010370
Name : Nandu Arjun Gadekar
Husband's Name: Arjun Gadekar
House Number : 22k
Age : 42 Gender : Female
Photo Available

274 ZCN7671183
Name : NILESH RAMBHAU LILARE
Father's Name: RAMBHAU SANTU LILARE
House Number : 30
Age : 26 Gender : Male
Photo Available

275 ZCN7673486
Name : RANJANA BAPUNYA VARZADKAR
Husband's Name: BAPUNUA MAROTRAV VARZADKAR
House Number : 35
Age : 35 Gender : Female
Photo Available

276 KXF0991521
Name : Anil Satuji Kinekar
Father's Name: Satuji Kinekar
House Number : 46
Age : 41 Gender : Male
Photo Available

277 ZCN6445787
Name : PARVATA SUNIL KINHEKAR
Husband's Name: SUNIL KINHEKAR
House Number : 46
Age : 35 Gender : Female
Photo Available

278 ZCN7672702
Name : PUSHPA ANIL KINHEKAR
Husband's Name: ANIL SATU KINHEKAR
House Number : 46
Age : 31 Gender : Female
Photo Available

279 KXF0991547
Name : Annapurna Kachru Khodekar
Husband's Name: Kachru Khodekar
House Number : 48a
Age : 40 Gender : Female
Photo Available

280 ZCN7686017
Name : CHHAYA GANESH MADAVI
Husband's Name: GANESH MANIK MADAVI
House Number : 60
Age : 31 Gender : Female
Photo Available

281 KXF0992438
Name : Ganesh Manik Mahavi
Father's Name: Manik Mahavi
House Number : 60
Age : 48 Gender : Male
Photo Available

282 ZCN6445795
Name : HUSEN HARIDAS MALANDE
Father's Name: HARIDAS MALANDE
House Number : 60
Age : 37 Gender : Male
Photo Available

283 ZCN6445803
Name : ANJANA HUSEN MALANDE
Husband's Name: HUSEN MALANDE
House Number : 60
Age : 32 Gender : Female
Photo Available

284 KXF1010743
Name : Sangeeta Chandrakant Sathe
Husband's Name: Chandrakant Sathe
House Number : 76
Age : 42 Gender : Female
Photo Available

285 KXF0992594
Name : Kavitabai Maroti Dekur
Husband's Name: Maroti Dekur
House Number : 85
Age : 39 Gender : Female
Photo Available

286 KXF1010115
Name : Chanda Sudhakar Surapam
Husband's Name: Sudhakar Surapam
House Number : 91
Age : 42 Gender : Female
Photo Available

287 KXF0992347
Name : Mangla Vijay Rao Atram
Husband's Name: Vijay Rao Atram
House Number : 98
Age : 39 Gender : Female
Photo Available

288 KXF0992446
Name : Sindhu Kishor Ude
Father's Name: Kishor Ude
House Number : 101
Age : 49 Gender : Female
Photo Available

289 ZCN7685803
Name : RATNMALA VISHNU GEDAM
Father's Name: MANIK SHANKAR MADAVI
House Number : 102
Age : 44 Gender : Female
Photo Available

290 ZCN7325483
Name : Devki Manik Madavi
Husband's Name: Manik Madavi
House Number : 102
Age : 67 Gender : Female
Photo Available

291 KXF0992560
Name : Janabai Seetaram Uike
Husband's Name: Seetaram Uike
House Number : 105
Age : 72 Gender : Female
Photo Available

292 KXF0992933
Name : Vinod Seetaram Uike
Father's Name: Seetaram Uike
House Number : 105
Age : 50 Gender : Male
Photo Available

293 ZCN7325509
Name : Pushpabai Rambhau Uike
Husband's Name: Rambhau Uike
House Number : 106
Age : 59 Gender : Female
Photo Available

294 KXF1010503
Name : Prakash Rambhau Uike
Father's Name: Rambhau Uike
House Number : 106
Age : 43 Gender : Male
Photo Available

295 KXF1010859
Name : Bhaurao Lakhma Ghodam
Father's Name: Lakhma Ghodam
House Number : 107
Age : 86 Gender : Male
Photo Available

296 ZCN0348185
Name : Tulsi Bhaurao Ghodam
Husband's Name: Bhaurao Ghodam
House Number : 107
Age : 81 Gender : Female
Photo Available

297 ZCN0348195
Name : Vilas Bhaurao Ghodam
Father's Name: Bhaurao Ghodam
House Number : 107
Age : 57 Gender : Male
Photo Available

298 KXF0992321
Name : Sanjay Bhaurao Uike
Father's Name: Bhaurao Uike
House Number : 108
Age : 42 Gender : Male
Photo Available

299 ZCN7325517
Name : Bhaurao Maroti Vuike
Father's Name: Maroti Vuike
House Number : 108
Age : 76 Gender : Male
Photo Available

300 KXF1009984
Name : Vijay Bhaurao Vuike
Father's Name: Bhaurao Vuike
House Number : 108
Age : 46 Gender : Male
Photo Available

301 ZCN0348222
Name : Rameshwar Mahadev Vadde
Father's Name: Mahadev Vadde
House Number : 109
Age : 60 Gender : Male
Photo Available

302 ZCN0348230
Name : Baby Rameshwar Vadde
Husband's Name: Rameshwar Vadde
House Number : 109
Age : 51 Gender : Female
Photo Available

303 ZCN7005499
Name : vaibhav maroti todase
Father's Name: maroti todase
House Number : 263
Age : 29 Gender : Male
Photo Available

304 ZCN1319185
Name : Maroti Govind Rao Todase
Father's Name: Govind Rao Todase
House Number : 263/2
Age : 54 Gender : Male
Photo Available

305 KXF0992610
Name : Nirmala Maroti Todase
Husband's Name: Maroti Todase
House Number : 263/2
Age : 49 Gender : Female
Photo Available

306 ZCN7810518
Name : Vrushali Vitthal Todase
Father's Name: Vitthal Todase
House Number : 2
Age : 21 Gender : Female
Photo Available

307 ZCN7918691
Name : Radha Shamrav Dabhekar
Husband's Name: Shamrav Dabhekar
House Number : 8
Age : 73 Gender : Female
Photo Available

308 ZCN7918717
Name : Nani Kisan Kakde
Husband's Name: Kisan Kakde
House Number : 99
Age : 77 Gender : Female
Photo Available

309 ZCN7929094
Name : Abhishek Vilas Ghodam
Father's Name: Vilas Ghodam
House Number : 107
Age : 26 Gender : Male
Photo Available

310 ZCN8188336
Name : Mamata Nandu Gadekar
Father's Name: Nandu Arjun Gadekar
House Number : Hiradi
Age : 21 Gender : Female
Photo Available

311 ZCN6688105
Name : Ramesh Sadashiv Amzor
Father's Name: Sadashiv Amzor
House Number :
Age : 37 Gender : Male
Photo Available

312 ZCN6307979
Name : Harichandra Mahadeo Atram
Father's Name: Mahadeo
House Number :
Age : 35 Gender : Male
Photo Available

313 ZCN6307995
Name : Shalu Babulal Chaware
Husband's Name: Babulal
House Number :
Age : 46 Gender : Female
Photo Available

314 ZCN6307961
Name : Nadakishor Sakharam Jambhulakar
Father's Name: Sakharam
House Number :
Age : 35 Gender : Male
Photo Available

315 ZCN6307839
Name : Sandip Kisan Kakade
Father's Name: Kisan
House Number :
Age : 34 Gender : Male
Photo Available

316 ZCN6736987
Name : Kishor Vasanta Kasar
Father's Name: Vasanta Kasar
House Number :
Age : 39 Gender : Male
Photo Available

317 ZCN6307987
Name : Chandu Bhimrao Matakar
Father's Name: Bhimrao
House Number :
Age : 33 Gender : Male
Photo Available

318 ZCN6307938
Name : Ranjana Chintaman Naikwad
Husband's Name: Chintaman
House Number :
Age : 35 Gender : Female
Photo Available

319 ZCN6308001
Name : Dinesh Panjab Raut
Father's Name: Panjab
House Number :
Age : 34 Gender : Male
Photo Available

320 ZCN6307870
Name : Sangita Shankar Uike
Husband's Name: Shankar
House Number :
Age : 42 Gender : Female
Photo Available

321 ZCN7648629
Name : RESHMA GAJANAN MESHRAM
Others: LAXMI MESHRAM
House Number : No
Age : 29 Gender : Female
Photo Available

322 ZCN7685795
Name : PRITI SANDIP MADAVI
Husband's Name: SANDIP BALVANT MADAVI
House Number : 8
Age : 26 Gender : Female
Photo Available

323 ZCN7325541
Name : Chatur Tukaram Kodape
Father's Name: Tukaram Kodape
House Number : 10
Age : 57 Gender : Male
Photo Available

324 ZCN6206767
Name : Lata Chatur Kodape
Husband's Name: Chatur Kodape
House Number : 10
Age : 51 Gender : Female
Photo Available

325 KXF0992917
Name : Surekha Datta Kodape
Husband's Name: Datta Kodape
House Number : 10
Age : 44 Gender : Female
Photo Available

326 ZCN7325590
Name : Pandit Bapurao Devtale
Father's Name: Bapurao Devtale
House Number : 14
Age : 79 Gender : Male
Photo Available

327 ZCN7325608
Name : Pramila Pandit Devtale
Husband's Name: Pandit Devtale
House Number : 14
Age : 74 Gender : Female
Photo Available

328 KXF1010636
Name : Sunil Panditrao Devtale
Father's Name: Panditrao Devtale
House Number : 14
Age : 41 Gender : Male
Photo Available

329 KXF0992669
Name : Digamber Durga Kakde
Father's Name: Durga Kakde
House Number : 17
Age : 52 Gender : Male
Photo Available

330 KXF1010842
Name : Leela Digamber Kakde
Husband's Name: Digamber Kakde
House Number : 17
Age : 49 Gender : Female
Photo Available

331 ZCN7325657
Name : Ananda Ganaba Ghatol
Father's Name: Ganaba Ghatol
House Number : 18
Age : 94 Gender : Male
Photo Available

332 ZCN7325632
Name : Bahenabai Durga Kakde
Husband's Name: Durga Kakde
House Number : 18
Age : 80 Gender : Female
Photo Available

333 ZCN7325640
Name : Dynaneshvar Durga Kakde
Father's Name: Durga Kakde
House Number : 18
Age : 63 Gender : Male
Photo Available

334 KXF1010834
Name : Kaushalya Dynaneshvar Kakde
Husband's Name: Dynaneshvar Kakde
House Number : 18
Age : 58 Gender : Female
Photo Available

335 ZCN7325665
Name : Ashabai Ram Rao Paturde
Husband's Name: Ram Rao Paturde
House Number : 21
Age : 77 Gender : Female
Photo Available

336 KXF1010826
Name : Sanjay Ram Rao Paturde
Father's Name: Ram Rao Paturde
House Number : 21
Age : 46 Gender : Male
Photo Available

337 KXF1017185
Name : Shobha Mulchand Jhamre
Husband's Name: Mulchand Jhamre
House Number : 23
Age : 59 Gender : Female
Photo Available

338 ZCN7325681
Name : Bhaurao Mahadev Kale
Father's Name: Mahadev Kale
House Number : 23
Age : 89 Gender : Male
Photo Available

339 ZCN7325699
Name : Guni Bhaurao Kale
Husband's Name: Bhaurao Kale
House Number : 23
Age : 85 Gender : Female
Photo Available

340 ZCN7325707
Name : Kisan Bhavurav Kale
Father's Name: Bhavurav Kale
House Number : 23
Age : 57 Gender : Male
Photo Available

341 ZCN7325723
Name : Parvati Dynaneshvar Vadde
Husband's Name: Dynaneshvar Vadde
House Number : 23
Age : 69 Gender : Female
Photo Available

342 KXF1010172
Name : Mahendra Dynaneshvar Vadde
Father's Name: Dynaneshvar Vadde
House Number : 23
Age : 47 Gender : Male
Photo Available

343 ZCN7325749
Name : Sudam Tanba More
Father's Name: Tanba More
House Number : 25
Age : 64 Gender : Male
Photo Available

344 ZCN6206775
Name : Manu Laxman Surpam
Father's Name: Laxman Surpam
House Number : 25
Age : 66 Gender : Female
Photo Available

345 KXF1010719
Name : Ramlal Jairam Bhivanakar
Father's Name: Jairam Bhivanakar
House Number : 27
Age : 56 Gender : Male
Photo Available

346 KXF1010800
Name : Purna Ramlal Bhivanakar
Father's Name: Ramlal Bhivanakar
House Number : 27
Age : 52 Gender : Female
Photo Available

347 KXF1010610
Name : Babarao Bapuna Kumbhekar
Father's Name: Bapuna Kumbhekar
House Number : 27
Age : 62 Gender : Male
Photo Available

348 KXF0992693
Name : Rajendra Bapuna Kumbhekar
Father's Name: Bapuna Kumbhekar
House Number : 27
Age : 57 Gender : Male
Photo Available

349 KXF1016906
Name : Gangu Bapuna Kumbhekar
Father's Name: Bapuna Kumbhekar
House Number : 27
Age : 54 Gender : Female
Photo Available

350 ZCN7325756
Name : Tulshi Keshav Wadekar
Husband's Name: Keshav Wadekar
House Number : 27
Age : 74 Gender : Female
Photo Available

351 ZCN0348545
Name : Zolba Mahadev Debur
Father's Name: Mahadev Debur
House Number : 29
Age : 81 Gender : Male
Photo Available

352 ZCN7325764
Name : Poti Zolba Debur
Husband's Name: Zolba Debur
House Number : 29
Age : 79 Gender : Female
Photo Available

353 ZCN7325780
Name : Kavdu Sham Rao Debur
Father's Name: Sham Rao Debur
House Number : 29
Age : 79 Gender : Male
Photo Available

354 KXF1017177
Name : Namdev Kavdu Debur
Father's Name: Kavdu Debur
House Number : 29
Age : 53 Gender : Male
Photo Available

355 KXF1016989
Name : Dantu Kavanu Debur
Husband's Name: Kavanu Debur
House Number : 29
Age : 48 Gender : Female
Photo Available

356 ZCN1315795
Name : Lalita Namdev Debur
Husband's Name: Namdev Debur
House Number : 29
Age : 45 Gender : Female
Photo Available

357 KXF0992396
Name : Ananda Zolba Debur
Father's Name: Zolba Debur
House Number : 29
Age : 41 Gender : Male
Photo Available

358 ZCN3503091
Name : Girja Manohar Debur
Husband's Name: Manohar Debur
House Number : 30
Age : 59 Gender : Female
Photo Available

359 ZCN0348581
Name : Chintaman Chandrabhan Debur
Father's Name: Chandrabhan Debur
House Number : 31
Age : 55 Gender : Male
Photo Available

360 KXF0992362
Name : Manda Chintaman Debur
Husband's Name: Chintaman Debur
House Number : 31
Age : 48 Gender : Female
Photo Available

361 ZCN0348591
Name : Gunvanta Chandrabhan Debur
Father's Name: Chandrabhan Debur
House Number : 32
Age : 65 Gender : Male
Photo Available

362 ZCN7325806
Name : Chandrakala Subhash Debur
Husband's Name: Subhash Debur
House Number : 32
Age : 60 Gender : Female
Photo Available

363 ZCN0348602
Name : Sayatri Gunvanta Debur
Husband's Name: Gunvanta Debur
House Number : 32
Age : 57 Gender : Female
Photo Available

364 ZCN7325798
Name : Rambhau Sham Rao Debur
Father's Name: Sham Rao Debur
House Number : 32
Age : 52 Gender : Male
Photo Available

365 ZCN7325814
Name : Vishnu Sham Rao Debur
Father's Name: Sham Rao Debur
House Number : 33
Age : 60 Gender : Male
Photo Available

366 ZCN7325822
Name : Shravan Sham Rao Debur
Father's Name: Sham Rao Debur
House Number : 33
Age : 57 Gender : Male
Photo Available

367 KXF1010792
Name : Rukmini Shravan Debur
Husband's Name: Shravan Debur
House Number : 33
Age : 54 Gender : Female
Photo Available

368 ZCN7325830
Name : Bapurao Laxman Wadekar
Father's Name: Laxman Wadekar
House Number : 34
Age : 96 Gender : Male
Photo Available

369 ZCN7325855
Name : Shivaji Bapurao Wadekar
Father's Name: Bapurao Wadekar
House Number : 34
Age : 56 Gender : Male
Photo Available

370 KXF0992826
Name : Meerabai Maroti Vadekar
Husband's Name: Maroti Vadekar
House Number : 36
Age : 59 Gender : Female
Photo Available

371 KXF0992289
Name : Geeta Kavdu Vadekar
Husband's Name: Kavdu Vadekar
House Number : 36 A
Age : 55 Gender : Female
Photo Available

372 ZCN7325897
Name : Suman Govind Rao Sathe
Husband's Name: Govind Rao Sathe
House Number : 37
Age : 80 Gender : Female
Photo Available

373 ZCN7325905
Name : Hansraj Govind Rao Sathe
Others: Govind Rao Sathe
House Number : 37
Age : 54 Gender : Male
Photo Available

374 KXF0992818
Name : Rekha Hansraj Sathe
Husband's Name: Hansraj Sathe
House Number : 37
Age : 46 Gender : Female
Photo Available

375 ZCN7658453
Name : RAMU KAVADU TEKAM
Father's Name: KAVADU BAPU TEKAM
House Number : 37
Age : 40 Gender : Male
Photo Available

376 ZCN7325939
Name : Bhaurao Sonba Kalokar
Father's Name: Sonba Kalokar
House Number : 38
Age : 79 Gender : Male
Photo Available

377 ZCN7325947
Name : Tanabai Bhaurao Kalokar
Husband's Name: Bhaurao Kalokar
House Number : 38
Age : 70 Gender : Female
Photo Available

378 ZCN7325954
Name : Govinda Sonba Kalokar
Father's Name: Sonba Kalokar
House Number : 38
Age : 57 Gender : Male
Photo Available

379 KXF0992792
Name : Baby Govinda Kalokar
Husband's Name: Govinda Kalokar
House Number : 38
Age : 53 Gender : Female
Photo Available

380 KXF0992867
Name : Raju Sonba Kalokar
Father's Name: Sonba Kalokar
House Number : 39 A
Age : 59 Gender : Male
Photo Available

381 KXF0992834
Name : Chandrakala Raju Kalokar
Husband's Name: Raju Kalokar
House Number : 39 A
Age : 54 Gender : Female
Photo Available

382 ZCN7326002
Name : Punjab Maroti Jhamre
Father's Name: Maroti Jhamre
House Number : 42
Age : 60 Gender : Male
Photo Available

383 ZCN7326010
Name : Shevanti Punjab Jhamre
Husband's Name: Punjab Jhamre
House Number : 42
Age : 56 Gender : Female
Photo Available

384 KXF0992032
Name : Subhash Maroti Jhamre
Father's Name: Maroti Jhamre
House Number : 42
Age : 49 Gender : Male
Photo Available

385 KXF0992016
Name : Narmada Subhash Jhamre
Husband's Name: Subhash Jhamre
House Number : 42
Age : 46 Gender : Female
Photo Available

386 KXF1010263
Name : Santosh Maroti Jhamre
Father's Name: Maroti Jhamre
House Number : 42
Age : 42 Gender : Male
Photo Available

387 ZCN7658156
Name : VENUBAI CHANDRABHAN KHODEKAR
Others: PRALHAD TUKARAM KHODEKAR
House Number : 44
Age : 67 Gender : Female
Photo Available

388 ZCN7326028
Name : Kusum Sakharam Vadekar
Husband's Name: Sakharam Vadekar
House Number : 48
Age : 72 Gender : Female
Photo Available

389 ZCN0348898
Name : Bahena Chintaman Vadekar
Husband's Name: Chintaman Vadekar
House Number : 49
Age : 59 Gender : Female
Photo Available

390 ZCN7326036
Name : Parvati Babarao Vadekar
Husband's Name: Babarao Vadekar
House Number : 50
Age : 64 Gender : Female
Photo Available

391 ZCN7326044
Name : Babarao Motiram Kasar
Father's Name: Motiram Kasar
House Number : 51
Age : 54 Gender : Male
Photo Available

392 ZCN7658529
Name : INDUBAI RAMCHANDRA KASAR
Others: SUBHASH PANDU KASAR
House Number : 51
Age : 54 Gender : Female
Photo Available

393 KXF0992156
Name : Parvati Babarao Kasar
Husband's Name: Babarao Kasar
House Number : 51
Age : 47 Gender : Female
Photo Available

394 ZCN7673080
Name : SARUTAI DIPAK KASAR
Husband's Name: DIPAK PANJAB KASAR
House Number : 51
Age : 39 Gender : Female
Photo Available

395 ZCN7675119
Name : PAVAN MAROTI KASAR
Others: RAMCHANDRA PANDU KASAR
House Number : 51
Age : 25 Gender : Male
Photo Available

396 ZCN7673973
Name : SHIVCHARAN SUBHASH KASAR
Father's Name: SUBHASH PANDU KASAR
House Number : 51
Age : 22 Gender : Male
Photo Available

397 KXF0992024
Name : Vimal Bhima Devatale
Husband's Name: Bhima Devatale
House Number : 52
Age : 47 Gender : Female
Photo Available

398 KXF1010891
Name : Santosh Shankar Devatale
Father's Name: Shankar Devatale
House Number : 52
Age : 46 Gender : Male
Photo Available

399 ZCN7326069
Name : Bhima Shankar Devtale
Father's Name: Shankar Devtale
House Number : 52
Age : 50 Gender : Male
Photo Available

400 ZCN7326077
Name : Sunil Bhima Malande
Father's Name: Bhima Malande
House Number : 54
Age : 69 Gender : Male
Photo Available

401 ZCN7326085
Name : Anubai Sunil Malande
Husband's Name: Sunil Malande
House Number : 54
Age : 64 Gender : Female
Photo Available

402 ZCN7648587
Name : BHARAT THAVRU RAJURKAR
Father's Name: THAVRU RAJURKAR
House Number : 55
Age : 22 Gender : Male
Photo Available

403 ZCN7673163
Name : PRAKASH RAMKRUSHNA MOLAN
Father's Name: RAMKRUSHNA MOTIRAM MOLAN
House Number : 56
Age : 34 Gender : Male
Photo Available

404 ZCN7671472
Name : SURAJ SAMBHA MALAANDE
Father's Name: SAMBHA MAROTI MALANDE
House Number : 57
Age : 28 Gender : Male
Photo Available

405 ZCN7672850
Name : USHA VILAS MALANDE
Others: SHILA SAMBHA MALANDE
House Number : 57
Age : 34 Gender : Female
Photo Available

406 ZCN0348997
Name : Ambadas Krishna Rengapure
Father's Name: Krishna Rengapure
House Number : 57
Age : 69 Gender : Male
Photo Available

407 ZCN0349008
Name : Anusaya Ambadas Rengapure
Husband's Name: Ambadas Rengapure
House Number : 57
Age : 62 Gender : Female
Photo Available

408 ZCN7673221
Name : JIVAN NARAYAN MALANDE
Father's Name: NARAYAN HUSEN MALANDE
House Number : 60
Age : 33 Gender : Male
Photo Available

409 ZCN7326127
Name : Bhagi Natthu Rengapure
Husband's Name: Natthu Rengapure
House Number : 63
Age : 92 Gender : Female
Photo Available

410 KXF1009992
Name : Prahlad Maroti Rengapure
Father's Name: Maroti Rengapure
House Number : 63
Age : 45 Gender : Male
Photo Available

411 KXF0992099
Name : Mangal Bapurao Wadekar
Father's Name: Bapurao Wadekar
House Number : 63
Age : 53 Gender : Male
Photo Available

412 KXF0992149
Name : Kashi Mangal Wadekar
Husband's Name: Mangal Wadekar
House Number : 63
Age : 49 Gender : Female
Photo Available

413 ZCN7658149
Name : SHALIK GANPAT VATOLKAR
Others: GURUDEV RAMDAS VATOLKAR
House Number : 64
Age : 77 Gender : Male
Photo Available

414 ZCN6206791
Name : Dilip Laxman Madapure
Father's Name: Laxman Madapure
House Number : 86 A
Age : 60 Gender : Male
Photo Available

415 KXF0992586
Name : Vanita Dilip Madapure
Father's Name: Dilip Madapure
House Number : 86 A
Age : 54 Gender : Female
Photo Available

416 ZCN7671456
Name : JAGAN VISHVANATH NAIKWAD
Others: SUDARSHAN JAGAN NAIKWAD
House Number : 87
Age : 68 Gender : Male
Photo Available

417 KXF1010487
Name : Bhimi Jagan Nayikavad
Husband's Name: Jagan Nayikavad
House Number : 87
Age : 59 Gender : Female
Photo Available

418 ZCN7752322
Name : Sonu Prakash Molan
Husband's Name: Prakash Ramkrushn Molan
House Number : 56
Age : 32 Gender : Female
Photo Available

419 ZCN7753262
Name : Kavita vinod Debur
Others: Manohar Chandrabhan Debur
House Number : 31
Age : 30 Gender : Female
Photo Available

420 ZCN7753270
Name : Vinod Manohar Debur
Father's Name: Manohar Debur
House Number : 31
Age : 28 Gender : Male
Photo Available

421 ZCN7757222
Name : Akshay Subhash Debur
Father's Name: Subhash Debur
House Number : 32
Age : 30 Gender : Male
Photo Available

422 ZCN7764483
Name : Pradip Raju Kalokar
Father's Name: Raju Sonba Kalokar
House Number : 39
Age : 28 Gender : Male
Photo Available

423 ZCN7796600
Name : Dhanraj Subhash Zamre
Father's Name: Subhash Zamre
House Number : 42
Age : 21 Gender : Male
Photo Available

424 ZCN7796634
Name : Kishor Santosh Zamre
Father's Name: Santosh Zamre
House Number : 42
Age : 22 Gender : Male
Photo Available

425 ZCN7796709
Name : Nilesh Sunil Malande
Father's Name: Sunil Malande
House Number : 54
Age : 26 Gender : Male
Photo Available

426 ZCN7811144
Name : Ajay Mangal Wadekar
Father's Name: Mangal Wadekar
House Number : 63
Age : 23 Gender : Male
Photo Available

427 ZCN7850647
Name : Naresh Chandar Khodekar
Father's Name: Chandar Khodekar
House Number : 44
Age : 31 Gender : Male
Photo Available

428 ZCN7850688
Name : Vilas Vitthal Malande
Father's Name: Vitthal Malande
House Number : 57
Age : 33 Gender : Male
Photo Available

429 ZCN7854524
Name : Archana Suraj Malande
Husband's Name: Suraj Malande
House Number : 57
Age : 27 Gender : Female
Photo Available

430 ZCN7918634
Name : Pradip Ambadas Rengapure
Father's Name: Ambadas Rengapure
House Number : 57
Age : 32 Gender : Male
Photo Available

431 ZCN7918709

Name : Anjana Sudam More
Husband's Name: Sudam More
House Number : 25
Age : 52 Gender : Female

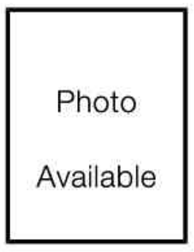

432 ZCN6307920 Name : Dilip Pandit Atram Father's Name: Pandit House Number : Age : 30 Gender : Male Photo Available	433 ZCN6307888 Name : Atul Nana Kakade Father's Name: Nana House Number : Age : 30 Gender : Male Photo Available	434 ZCN7671431 Name : BADAL MAHADEVRAO LILARE Father's Name: MAHADEV ANTU LILARE House Number : 3 Age : 22 Gender : Male Photo Available
435 ZCN7658537 Name : MAHADEV ANTUJI LILHARE Others: BHIMA ANTU LILHARE House Number : 3 Age : 52 Gender : Male Photo Available	436 ZCN7659238 Name : VILAS JANARDAN DESHMUKH Others: NIMATAI VILAS DESHMUKH House Number : 4 Age : 68 Gender : Male Photo Available	437 ZCN7072242 Name : vaishali prem zade Husband's Name: prem zade House Number : 12 Age : 29 Gender : Female Photo Available
438 ZCN7326168 Name : Sakhu Pandit Atram Husband's Name: Pandit Atram House Number : 45 Age : 59 Gender : Female Photo Available	439 KXF0992701 Name : Anusaya Ratan Naikavad Husband's Name: Ratan Naikavad House Number : 72 Age : 49 Gender : Female Photo Available	440 ZCN1318856 Name : Chintaman Naththuji Naikavad Father's Name: Naththuji Naikavad House Number : 72 Age : 47 Gender : Male Photo Available
441 ZCN7326176 Name : Ashok Natthu Nayikavad Father's Name: Natthu Nayikavad House Number : 72 Age : 59 Gender : Male Photo Available	442 ZCN7326184 Name : Ratan Natthu Nayikavad Father's Name: Natthu Nayikavad House Number : 72 Age : 55 Gender : Male Photo Available	443 ZCN7326192 Name : Sangeeta Ashok Nayikavad Husband's Name: Ashok Nayikavad House Number : 72 Age : 53 Gender : Female Photo Available
444 KXF0992719 Name : Nirmala Sakharam Jambhulkar Father's Name: Sakharam Jambhulkar House Number : 72 A Age : 65 Gender : Female Photo Available	445 KXF1010768 Name : Chanda Sukhdevrao Naikavad Husband's Name: Sukhdevrao Naikavad House Number : 73 Age : 49 Gender : Female Photo Available	446 ZCN7326218 Name : Vimal Bhaurao Nayikavad Husband's Name: Bhaurao Nayikavad House Number : 73 Age : 79 Gender : Female Photo Available
447 KXF1017128 Name : Gunderao Harabaji Sathe Father's Name: Harabaji Sathe House Number : 76 Age : 87 Gender : Male Photo Available	448 ZCN7326267 Name : Madhukar Gunderao Sathe Father's Name: Gunderao Sathe House Number : 76 Age : 54 Gender : Male Photo Available	449 KXF0991927 Name : Chandrakant Gunderao Sathe Father's Name: Gunderao Sathe House Number : 76 Age : 51 Gender : Male Photo Available
450 KXF1010735 Name : Baby Madhukar Sathe Husband's Name: Madhukar Sathe House Number : 76 Age : 48 Gender : Female Photo Available	451 ZCN7326275 Name : Bhavurav Rajaram Naikavad Father's Name: Rajaram Naikavad House Number : 77 Age : 79 Gender : Male Photo Available	452 ZCN1315803 Name : Zipri Bhaurao Naikavad Husband's Name: Bhaurao Naikavad House Number : 77 Age : 77 Gender : Female Photo Available
453 KXF0992735 Name : Shevanta Durgesh Naikavad Husband's Name: Durgesh Naikavad House Number : 77 Age : 49 Gender : Female Photo Available	454 KXF1016971 Name : Gurudev Bhaurao Naikavad Father's Name: Bhaurao Naikavad House Number : 77 Age : 45 Gender : Male Photo Available	455 KXF1016922 Name : Laxmi Gurudev Naikavad Father's Name: Gurudev Naikavad House Number : 77 Age : 43 Gender : Female Photo Available
456 ZCN7326309 Name : Shantabai Laxman Vaghade Husband's Name: Laxman Vaghade House Number : 78 Age : 55 Gender : Female Photo Available	457 ZCN6308035 Name : Geeta Sahebrao Vathode Husband's Name: Shahebarao Vaghade House Number : 78 Age : 50 Gender : Female Photo Available	458 ZCN7326291 Name : Laxman Fulya Vaghade Father's Name: Fulya Vaghade House Number : 79 Age : 60 Gender : Male Photo Available
459 ZCN7326333 Name : Prabhakar Ram Rao Naikavad Father's Name: Ram Rao Naikavad House Number : 81 Age : 52 Gender : Male Photo Available	460 KXF0992743 Name : Asha Prabhakar Naikavad Husband's Name: Prabhakar Naikavad House Number : 81 Age : 49 Gender : Female Photo Available	461 ZCN7326358 Name : Baby Vitthal Debur Husband's Name: Vitthal Debur House Number : 82 Age : 66 Gender : Female Photo Available

462 ZCN7005481
Name : arti digambar debur
Husband's Name: digambar debur
House Number : 82
Age : 32 Gender : Female
Photo Available

463 ZCN6206809
Name : Nagi Mahadu Lonasavale
Husband's Name: Mahadu Lonasavale
House Number : 83
Age : 87 Gender : Female
Photo Available

464 KXF0992602
Name : Maroti Dashrath Debur
Father's Name: Dashrath Debur
House Number : 85
Age : 48 Gender : Male
Photo Available

465 ZCN7326382
Name : Bhima Paiku Gadekar
Father's Name: Paiku Gadekar
House Number : 86
Age : 89 Gender : Male
Photo Available

466 ZCN7326408
Name : Maroti Bhima Gadekar
Father's Name: Bhima Gadekar
House Number : 86
Age : 64 Gender : Male
Photo Available

467 ZCN7326416
Name : Mankarna Maroti Gadekar
Husband's Name: Maroti Gadekar
House Number : 86
Age : 59 Gender : Female
Photo Available

468 KXF1010727
Name : Damodhar Bhima Gadekar
Father's Name: Bhima Gadekar
House Number : 86
Age : 50 Gender : Male
Photo Available

469 KXF1010651
Name : Manda Vasant Rao Gadekar
Husband's Name: Vasant Rao Gadekar
House Number : 86
Age : 50 Gender : Female
Photo Available

470 KXF0992859
Name : Vilas Bhimrao Gadekar
Father's Name: Bhimrao Gadekar
House Number : 86
Age : 44 Gender : Male
Photo Available

471 KXF1010008
Name : Harikisan Bhima Gadekar
Father's Name: Bhima Gadekar
House Number : 86
Age : 43 Gender : Male
Photo Available

472 ZCN7326424
Name : Kisani Maroti Atram
Husband's Name: Maroti Atram
House Number : 89
Age : 89 Gender : Female
Photo Available

473 ZCN1318815
Name : Kailash Maroti Atram
Father's Name: Maroti Atram
House Number : 89
Age : 42 Gender : Male
Photo Available

474 KXF1017169
Name : Diwakar Govind Rao Surapam
Father's Name: Govind Rao Surapam
House Number : 91
Age : 54 Gender : Male
Photo Available

475 KXF1010107
Name : Jyoti Diwakar Surapam
Husband's Name: Diwakar Surapam
House Number : 91
Age : 49 Gender : Female
Photo Available

476 ZCN7326440
Name : Sudhakar Govind Rao Surapam
Father's Name: Govind Rao Surapam
House Number : 91
Age : 49 Gender : Male
Photo Available

477 ZCN7685761
Name : RUPESH RAMDAS LONKAR
Mother's Name: PUSHPA RAMDAS LONKAR
House Number : 94
Age : 27 Gender : Male
Photo Available

478 KXF1010164
Name : Padma Ram Krishna Tekam
Father's Name: Ram Krishna Tekam
House Number : 94
Age : 50 Gender : Female
Photo Available

479 KXF1010818
Name : Laxmi Tukaram Vadekar
Husband's Name: Tukaram Vadekar
House Number : 94
Age : 70 Gender : Female
Photo Available

480 KXF1010909
Name : Pushpa Ramdas Lonkar
Husband's Name: Ramdas Lonkar
House Number : 94 A
Age : 49 Gender : Female
Photo Available

481 ZCN7326465
Name : Bhimrao Gangaram Matkar
Father's Name: Gangaram Matkar
House Number : 95
Age : 67 Gender : Male
Photo Available

482 ZCN7326473
Name : Yamuna Bhimrao Matkar
Husband's Name: Bhimrao Matkar
House Number : 95
Age : 62 Gender : Female
Photo Available

483 KXF0992644
Name : Vasudev Namade Atram
Father's Name: Namade Atram
House Number : 96
Age : 54 Gender : Male
Photo Available

484 KXF0992529
Name : Vrinda Vasudev Atram
Father's Name: Vasudev Atram
House Number : 96
Age : 51 Gender : Female
Photo Available

485 ZCN7326481
Name : Bhutu Bablu Lonasavale
Father's Name: Bablu Lonasavale
House Number : 96
Age : 89 Gender : Male
Photo Available

486 ZCN7326499
Name : Tulshi Bhutu Lonasavale
Husband's Name: Bhutu Lonasavale
House Number : 96
Age : 84 Gender : Female
Photo Available

487 ZCN7326507
Name : Vitthal Bhutu Lonasavale
Father's Name: Bhutu Lonasavale
House Number : 96
Age : 59 Gender : Male
Photo Available

488 KXF1010271
Name : Gajanan Bhutu Lonasavale
Father's Name: Bhutu Lonasavale
House Number : 96
Age : 55 Gender : Male
Photo Available

489 KXF0992727
Name : Nirmala Vitthal Lonasavale
Husband's Name: Vitthal Lonasavale
House Number : 96
Age : 54 Gender : Female
Photo Available

490 KXF1010289
Name : Surekha Gajanan Lonasavale
Husband's Name: Gajanan Lonasavale
House Number : 96
Age : 46 Gender : Female
Photo Available

491 ZCN7326549
Name : Godi Shankar Atram
Father's Name: Shankar Atram
House Number : 98
Age : 82 Gender : Female
Photo Available

492 KXF0992297
Name : Vijay Shankar Atram
Father's Name: Shankar Atram
House Number : 98
Age : 50 Gender : Male
Photo Available

493 ZCN7326556
Name : Rameshwar Suresh Gadekar
Father's Name: Suresh Gadekar
House Number : 99
Age : 50 Gender : Male
Photo Available

494 KXF1017102
Name : Kishor Suresh Gadekar
Father's Name: Suresh Gadekar
House Number : 99
Age : 43 Gender : Male
Photo Available

495 ZCN7724396
Name : Ram Laxaman Vaghade
Father's Name: Laxaman Vaghade
House Number : 79
Age : 36 Gender : Male
Photo Available

496 ZCN7724909
Name : Rupali Umesh Vaghade
Husband's Name: Umesh Vaghade
House Number : Vard No.2,
Age : 29 Gender : Female
Photo Available

497 ZCN7764442
Name : Priti Dipak Debur
Husband's Name: Dipak Vitthal Debur
House Number : 82
Age : 26 Gender : Female
Photo Available

498 ZCN7810534
Name : Vikas Sudhakar Surpam
Father's Name: Sudhakar Surpam
House Number : 91
Age : 23 Gender : Male
Photo Available

499 ZCN7811193
Name : Suvarna Ramesh Vaghade
Husband's Name: Ramesh Vaghade
House Number : 79
Age : 35 Gender : Female
Photo Available

500 ZCN7850621
Name : Umesh Laxman Vaghade
Father's Name: Laxman Vaghade
House Number : 79
Age : 32 Gender : Male
Photo Available

501 ZCN7900764
Name : Ramesh Laxman Waghade
Father's Name: Laxman Fulya Waghade
House Number : 79
Age : 34 Gender : Male
Photo Available

502 ZCN7918667
Name : Arun Maroti Aatram
Father's Name: Maroti Aatram
House Number : 89
Age : 59 Gender : Male
Photo Available

503 ZCN7925464
Name : Sati Vitthal Atram
Father's Name: Vitthal Atram
House Number : 96
Age : 22 Gender : Female
Photo Available

504 ZCN7925472
Name : Bhimabai Vitthal Atram
Husband's Name: Vitthal Atram
House Number : 96
Age : 45 Gender : Female
Photo Available

505 ZCN7925480
Name : Vitthal Ramaji Atram
Father's Name: Ramaji Atram
House Number : 96
Age : 50 Gender : Male
Photo Available

506 ZCN6758494
Name : sumitra prabhakar amzor
Father's Name: prabhakar amzor
House Number :
Age : 27 Gender : Female
Photo Available

507 ZCN6688113
Name : Baijabai Shivram Atram
Husband's Name: Shivram Atram
House Number :
Age : 52 Gender : Female
Photo Available

508 ZCN6722201
Name : Nilesh Vijayrao Chandore
Father's Name: Vijayrao Chandore
House Number :
Age : 30 Gender : Male
Photo Available

509 ZCN6688139
Name : Ramesh Indar Ghodekar
Father's Name: Indar Ghodekar
House Number :
Age : 39 Gender : Male
Photo Available

510 ZCN6758478
Name : sushila ramesh ghodekar
Husband's Name: ramesh ghodekar
House Number :
Age : 31 Gender : Female
Photo Available

511 ZCN6307854
Name : Suwarna Arvind Kalokar
Husband's Name: Arvind
House Number :
Age : 34 Gender : Female
Photo Available

512 ZCN6722219
Name : chanda kishor kasar
Husband's Name: kishor kasar
House Number :
Age : 34 Gender : Female
Photo Available

513 ZCN6688121
Name : Ajay Shankarrao Lavane
Father's Name: Shankarrao Lavane
House Number :
Age : 32 Gender : Male
Photo Available

514 ZCN6758510
Name : charan rambhau lilare
Father's Name: rambhau lilare
House Number :
Age : 27 Gender : Male
Photo Available

515 ZCN6688147
Name : Suresh Shravan Mokase
Father's Name: Shravan Mokase
House Number :
Age : 31 Gender : Male
Photo Available

516 ZCN6445878
Name : JAYVANTI DATTUJI DEBUR
Husband's Name: DATTUJI DEBUR
House Number : 29
Age : 42 Gender : Female
Photo Available

517 ZCN6445886
Name : SHOBHA RAMU TEKAM
Husband's Name: RAMU TEKAM
House Number : 37
Age : 37 Gender : Female
Photo Available

518 ZCN6445852
Name : Vinanta Matkar
Husband's Name: SHRIKANT MANAKAR
House Number : 40
Age : 34 Gender : Female
Photo Available

519 ZCN6445860
Name : ANUSAYA MAROTI JANBHULAKAR
Husband's Name: MAROTI JANBHULAKAR
House Number : 48
Age : 45 Gender : Female
Photo Available

520 ZCN6445837
Name : INDU VITHOBA KASAR
Husband's Name: VITHOBA KASAR
House Number : 49
Age : 70 Gender : Female
Photo Available

521 ZCN7723521
Name : SAMIR KISHORRAO UDE
Father's Name: KISHORRAO ANANDRAO UDE
House Number : WARD NO 1 SHIWANI KHURD
Age : 25 Gender : Male
Photo Available

522 ZCN7763527
Name : Sagar Mohan Kalokar
Father's Name: Mohan Sonba Kalokar
House Number : 00
Age : 26 Gender : Male
Photo Available

523 ZCN7795974
Name : SHUBHAM UDE
Father's Name: RAMBHAU UDE
House Number : WARD NO 1
Age : 26 Gender : Male
Photo Available

524 ZCN7870900
Name : Akash Sudhakar Surpam
Father's Name: Sudhakar Surpam
House Number : 91
Age : 20 Gender : Male
Photo Available

525 ZCN7873474
Name : Nanda Subhash Naikwad
Husband's Name: Subhash Naikwad
House Number : AT POST SHIWANI KHURD
Age : 41 Gender : Female
Photo Available

526 ZCN7895568
Name : Savita Lakhan Naikwad
Husband's Name: Lakhan Durgesh Naikwad Naikwad
House Number : 391
Age : 27 Gender : Female
Photo Available

527 ZCN7897515
Name : PRADIP DILIP MADAPURE
Father's Name: DILIP MADAPURE
House Number : 01
Age : 25 Gender : Male
Photo Available

528 ZCN7898901
Name : Nikita Ghotekar
Husband's Name: Jagannath Ghotekar
House Number : Khurd Shivani
Age : 23 Gender : Female
Photo Available

529 ZCN7907918
Name : Gaurav Maroti Todase
Father's Name: Maroti Govindrao Todase
House Number : Ward no 1
Age : 25 Gender : Male
Photo Available

530 ZCN7907959
Name : Ashish Digambar Kakade
Father's Name: Digambar Durgaji Kakade
House Number : 12
Age : 24 Gender : Male
Photo Available

531 ZCN7911373
Name : SARALA AKSHAY DEBUR
Husband's Name: AKSHAY SUBHASH DEBUR
House Number : 104
Age : 21 Gender : Female
Photo Available

532 ZCN7917164
Name : Sagar Rambhau Ude
Father's Name: Rambhau Anandrao Ude
House Number : Ward No 1
Age : 23 Gender : Male
Photo Available

533 ZCN7919632
Name : CHINTAMAN DABHEKAR
Others: SUSHAMA DABHEKAR
House Number : shivni (khurd)
Age : 42 Gender : Male
Photo Available

534 ZCN7936107
Name : SWATI SACHIN NAIKWAD NAIKWAD
Husband's Name: SACHIN NAIKWAD
House Number : shiwani khurd
Age : 30 Gender : Female
Photo Available

535 ZCN7939648
Name : Maroti Babarao Kumbhekar
Father's Name: Babarao Bapuna Kumbhekar
House Number : 56
Age : 21 Gender : Male
Photo Available

536 ZCN7957277
Name : Lakhan Vitthal Todase
Father's Name: Vitthal Bhimaji Todase
House Number : 12
Age : 20 Gender : Male
Photo Available

537 ZCN7975865
Name : SHITAL RUPESH TODASE
Husband's Name: RUPESH TODASE
House Number : 02
Age : 29 Gender : Female
Photo Available

538 ZCN8162273
Name : Rajesh Gajanan Lonsawale
Father's Name: Rajesh Lonsawale
House Number : 00,
Age : 25 Gender : Male
Photo Available

539 ZCN8164055
Name : gajanan bhutu lonsawale
Father's Name: bhutu babluji lonsawale
House Number : shivani khurd
Age : 56 Gender : Male
Photo Available

540 ZCN8164063
Name : surekha gajanan lonsawale
Husband's Name: gajanan bhutu lonsawale
House Number : shivani khurd
Age : 49 Gender : Female
Photo Available

541 ZCN8166217
Name : Mahendra Janrao Meshram
Father's Name: Janrao Meshram
House Number : Ward No1
Age : 29 Gender : Male
Photo Available

542 ZCN8171985
Name : Shilpa Rahul Gadekar
Husband's Name: Rahul Gadekar
House Number : 00,
Age : 24 Gender : Female
Photo Available

543 ZCN8172413
Name : Neha Chandrakant Sathe
Mother's Name: Sangita Chandrakant Sathe
House Number : 76,Gondpura, Shivani
Age : 21 Gender : Female
Photo Available

544 ZCN8172587
Name : Karan Laxman Ghotekar
Father's Name: Laxman Parasaram Ghotekar
House Number : Shivani, Khurd
Age : 21 Gender : Male
Photo Available

545 ZCN8179095
Name : Ranjita Rameshwar Gadekar
Husband's Name: Rameshwar Gadekar
House Number : 01
Age : 40 Gender : Female
Photo Available

546 ZCN8188484
Name : Disha Ratan Naikwad
Father's Name: Ratan Natthu Naikwad
House Number : Shiwani Khurd
Age : 23 Gender : Female
Photo Available

547 ZCN8188518
Name : Maheshwari Ashok Naikwad
Father's Name: Ashok Natthu Naikwad
House Number : 72
Age : 25 Gender : Female
Photo Available

548 ZCN8289134
Name : kavita nandkishor jambhulkar
Husband's Name: nandkishor jambhulkar
House Number : 54
Age : 37 Gender : Female
Photo Available

549 ZCN8291726
Name : POONAM MAHENDRA MESHRAM
Husband's Name: MAHENDRA MESHRAM
House Number : 01
Age : 24 Gender : Female
Photo Available

550 ZCN6591820
Name : Pratil Deshmukh
Father's Name: Vilas Deshmukh
House Number :
Age : 34 Gender : Male
Photo Available

551 ZCN6591838
Name : Mukesh Lilare
Father's Name: Gunwant Lilare
House Number :
Age : 31 Gender : Male
Photo Available

552 ZCN4107819
Name : Prem Devidas Zade
Father's Name: Devidas Zade
House Number : 3
Age : 34 Gender : Male
Photo Available

553 ZCN6445928
Name : DINESH INDARJI GHODEKAR
Father's Name: INDARJI GHODEKAR
House Number : 27
Age : 34 Gender : Male
Photo Available

554 ZCN7649189
Name : MALA DINESH GHODEKAR
Husband's Name: DINESH INDAR GHODEKAR
House Number : 27
Age : 29 Gender : Female
Photo Available

555 KXF0992545
Name : Santosh Dada Rao Naikavad
Father's Name: Dada Rao Naikavad
House Number : 74
Age : 42 Gender : Male
Photo Available

556 KXF1010495
Name : Dada Rao Rajaram Nayikavad
Father's Name: Rajaram Nayikavad
House Number : 74
Age : 79 Gender : Male
Photo Available

557 ZCN7326564
Name : Sushila Dada Rao Nayikavad
Husband's Name: Dada Rao Nayikavad
House Number : 74
Age : 74 Gender : Female
Photo Available

558 KXF0992750
Name : Suvarnatai Santosh Naikavad
Husband's Name: Santosh Naikavad
House Number : 75
Age : 41 Gender : Female
Photo Available

559 ZCN6445910
Name : PARAMESHWAR NATHUJI DEBUR
Father's Name: NATHUJI DEBUR
House Number : 83
Age : 33 Gender : Male
Photo Available

560 ZCN6445902
Name : RAMESHWAR NATHHU DEBUR
Father's Name: NATHHU DEBUR
House Number : 83
Age : 30 Gender : Male
Photo Available

561 ZCN1318898

Name : Jyoti Shrikant Chandore
Husband's Name: Shrikant Chandore
House Number : 31
Age : 37 Gender : Female

Photo Available

562 ZCN7326572

Name : Janabai Mangal Yerekar
Husband's Name: Mangal Yerekar
House Number : 84
Age : 79 Gender : Female

Photo Available

563 ZCN5267919
Name : Dinesh Panditrao Aatram
Father's Name: Panditrao Aatram
House Number :
Age : 36 Gender : Male
Photo Available

564 ZCN5267935
Name : Sima Mahadeorao Aatram
Father's Name: Mahadeorao Aatram
House Number :
Age : 34 Gender : Female
Photo Available

565 ZCN6722441
Name : Rita Dineshrao Atram
Husband's Name: Dineshrao Atram
House Number :
Age : 34 Gender : Female
Photo Available

566 ZCN6834139
Name : Puspa Kailas Atram
Husband's Name: Kailas Atram
House Number :
Age : 33 Gender : Female
Photo Available

567 ZCN5267976
Name : Anil Shamrao Dabhekar
Father's Name: Shamrao Dabhekar
House Number :
Age : 39 Gender : Male
Photo Available

568 ZCN5267943
Name : Sunil Shamrao Dabhekar
Father's Name: Shamrao Dabhekar
House Number :
Age : 35 Gender : Male
Photo Available

569 ZCN6722425
Name : Sushma Chintaman Dabhekar
Husband's Name: Chintaman Dabhekar
House Number :
Age : 35 Gender : Female
Photo Available

570 ZCN6722391
Name : Lalita Anil Dabhekar
Husband's Name: Anil Dabhekar
House Number :
Age : 32 Gender : Female
Photo Available

571 ZCN6722326
Name : Anil Pandit Devtale
Father's Name: Pandit Devtale
House Number :
Age : 33 Gender : Male
Photo Available

572 ZCN6722292
Name : Darshana Kishor Gadekar
Husband's Name: Kishor Gadekar
House Number :
Age : 38 Gender : Female
Photo Available

573 ZCN6834147
Name : Rahul Maroti Gadekar
Father's Name: Maroti Gadekar
House Number :
Age : 29 Gender : Male
Photo Available

574 ZCN6722466
Name : Vishal vilas Ghodam
Father's Name: vilas Ghodam
House Number :
Age : 30 Gender : Male
Photo Available

575 ZCN6722417
Name : Vanita Laxman Ghotekar
Husband's Name: Laxman Ghotekar
House Number :
Age : 47 Gender : Female
Photo Available

576 ZCN6722268
Name : Laxman Parasram Ghotekar
Father's Name: Parshram Ghoti
House Number :
Age : 56 Gender : Male
Photo Available

577 ZCN5267893
Name : Vilas Bhaurao Kale
Father's Name: Bhaurao Kale
House Number :
Age : 42 Gender : Male
Photo Available

578 ZCN5267901
Name : Indu Vilas Kale
Husband's Name: Vilas Kale
House Number :
Age : 39 Gender : Female
Photo Available

579 ZCN6722409
Name : Subhash Bhauravji Kale
Father's Name: Bhauravji Kale
House Number :
Age : 39 Gender : Female
Photo Available

580 ZCN5267950
Name : Mohan Sonaba Kalokar
Father's Name: Sonaba Kalokar
House Number :
Age : 48 Gender : Male
Photo Available

581 ZCN5267968
Name : Manchala Mohan Kalokar
Husband's Name: Mohan Kalokar
House Number :
Age : 46 Gender : Female
Photo Available

582 ZCN6722458
Name : Lobhesh Bhaurao Kalokar
Father's Name: Bhaurao Kalokar
House Number :
Age : 37 Gender : Male
Photo Available

583 ZCN6722243
Name : Pravin Raju Kalokar
Father's Name: Raju Kalokar
House Number :
Age : 34 Gender : Male
Photo Available

584 ZCN6722250
Name : Sonali Raju Kalokar
Father's Name: Raju Kalokar
House Number :
Age : 32 Gender : Female
Photo Available

585 ZCN6722383
Name : Pankaj Dadarao Naikwad
Father's Name: Dadarao Naikwad
House Number :
Age : 31 Gender : Male
Photo Available

586 ZCN6722300
Name : Sachin Prabhakar Naikwad
Father's Name: Prabhakar Naikwad
House Number :
Age : 30 Gender : Male
Photo Available

587 ZCN5267927
Name : Chhabu Vilas Pimpalkhute
Father's Name: Bhutu Lonsawale
House Number :
Age : 40 Gender : Female
Photo Available

588 ZCN6795793
Name : Nanda Vijay Uike
Husband's Name: Vijay Uike
House Number :
Age : 39 Gender : Female
Photo Available

589 ZCN6722433
Name : Madhuri Vinodrao Uike
Father's Name: Vinodrao Uike
House Number :
Age : 36 Gender : Female
Photo Available

590 ZCN6834121
Name : Rupali Prakash Uike
Husband's Name: Prakash Uike
House Number :
Age : 32 Gender : Female
Photo Available

591 ZCN6758528
Name : mahesh rameswar wadde
Father's Name: rameswar wadde
House Number :
Age : 30 Gender : Male
Photo Available

592 ZCN6722276
Name : Yogesh Maroti Wadekar
Father's Name: Maroti Wadekar
House Number :
Age : 31 Gender : Male
Photo Available

593 ZCN6722235
Name : Savita Gurudev Watolkar
Husband's Name: Gurudev Watolkar
House Number :
Age : 34 Gender : Female
Photo Available

594 ZCN6446108
Name : VITTHAL ANTUJI KANGALE
Father's Name: ANTUJI KANGALE
House Number : 7
Age : 52 Gender : Male
Photo Available

595 ZCN7588619
Name : Swapnil Vitthal Kangale Kangale
Father's Name: Vitthal
House Number : 7
Age : 25 Gender : Male
Photo Available

596 ZCN7673197
Name : INDIRABAI DILIP MESHRAM
Others: DINESH PANDITRAV ATRAM
House Number : 22
Age : 37 Gender : Female
Photo Available

597 ZCN6446041
Name : PREMILA BABARAO KUMBHEKAR
Husband's Name: BABARAO KUMBHEKAR
House Number : 27
Age : 42 Gender : Female
Photo Available

598 ZCN6445969
Name : DATTATRAY KAVADU DEBUR
Father's Name: KAVADU DEBUR
House Number : 29
Age : 50 Gender : Male
Photo Available

599 ZCN6446066
Name : RAVINDRA SUBHASH SORANMALE
Father's Name: SUBHASH SORANMALE
House Number : 33
Age : 32 Gender : Male
Photo Available

600 ZCN6834162
Name : Dhanraj Govinda Sathe
Father's Name: Govinda Sathe
House Number : 37
Age : 34 Gender : Male
Photo Available

601 ZCN6834105
Name : Vina Dhanraj Sathe
Husband's Name: Dhanraj Sathe
House Number : 37
Age : 34 Gender : Female
Photo Available

602 ZCN6446090
Name : SANGITA SANTOSH ZAMARE
Husband's Name: SANTOSH ZAMARE
House Number : 42
Age : 40 Gender : Female
Photo Available

603 ZCN6445977
Name : VANITA SANJAY VADEKAR
Husband's Name: SANJAY WADEKAR
House Number : 48
Age : 38 Gender : Female
Photo Available

604 ZCN6445985
Name : Sanjay Sakharam Vadekar
Mother's Name: Sakharam Vadekar
House Number : 48
Age : 43 Gender : Male
Photo Available

605 ZCN7672868
Name : SARJA DILIP ATRAM
Husband's Name: DILIP PANDIT ATRAM
House Number : 62
Age : 30 Gender : Female
Photo Available

606 ZCN6446058
Name : SUGNDHA PRALHAD RENGAPURE
Husband's Name: PRALHAD RENGAPURE
House Number : 63
Age : 39 Gender : Female
Photo Available

607 ZCN7650120
Name : SULAKSHANA PANKAJ NAIKVAD
Husband's Name: PANKAJ DADARAO NAIKVAD
House Number : 76
Age : 25 Gender : Female
Photo Available

608 ZCN6945059
Name : praful madhukar sathe
Father's Name: madhukar sathe
House Number : 76
Age : 27 Gender : Male
Photo Available

609 ZCN6945646
Name : rahul prabhakar naikwad
Father's Name: prabhakar naikwad
House Number : 81
Age : 28 Gender : Male
Photo Available

610 ZCN6445951
Name : DIGAMBAR VITHAL DEBUR
Father's Name: VITHAL DEBUR
House Number : 82
Age : 39 Gender : Male
Photo Available

611 ZCN6834154
Name : Vinayak Vasanta Gadekar
Father's Name: Vasanta Gadekar
House Number : 86
Age : 29 Gender : Male
Photo Available

612 ZCN6945539
Name : aasha lothesh kalokar
Husband's Name: lothesh kalokar
House Number : 97
Age : 36 Gender : Female
Photo Available

613 ZCN6945729
Name : lakhan durgesh naikwad
Father's Name: durgesh naikwad
House Number : 97
Age : 28 Gender : Male
Photo Available

614 ZCN6945687
Name : pranay gurudew aade
Father's Name: gurudew aade
House Number : 98
Age : 28 Gender : Male
Photo Available

615 ZCN6446017
Name : KAVITA RAJU UIKE
Husband's Name: RAJU UIKE
House Number : 108
Age : 43 Gender : Female
Photo Available

616 ZCN6446009
Name : PRATIBHA SANJAY UIKE
Husband's Name: SANJAY UIKE
House Number : 108
Age : 34 Gender : Female
Photo Available

617 ZCN6964837
Name : triveni anilrao naikewad
Husband's Name: anilrao naikewad
House Number : 236
Age : 35 Gender : Female
Photo Available

618 ZCN6964654
Name : manisha navanatha gadekar
Husband's Name: navanatha gadekar
House Number : 246
Age : 29 Gender : Female
Photo Available

619 ZCN6963433
Name : ranjita rameshawar gadekar
Husband's Name: rameshawar gadekar
House Number : 256
Age : 40 Gender : Female
Photo Available

SUMMARY OF ELECTORS

A) NUMBER OF ELECTORS

		Roll Type	Roll Identification	NUMBER OF ELECTORS			
				Male	Female	Third Gender	Total
I	Original	Mother Roll	Draft Electoral Roll prepared under Special Intensive Revision - 2026	313	306	0	619
				313	306	0	619

Issued by Electoral Registration Office