ELECTORAL ROLL 2026 S13 Maharashtra

No. Name and Reservation Status of Assembly Constituency : 77 - RALEGAON (ST) (RESERVED)	Part No. : 163
No. Name and Reservation Status of Parliamentary Constituency(ies) in which the Assembly Constituency is located : 14 - YAVATMAL-WASHIM (GEN)	

1. Details of Revision

Year of Revision	2026
Qualifying Date	01-10-2026
Type of revision	Special Intensive Revision 2026
Date of Publication	31-08-2026

Roll Identification

Draft Electoral Roll prepared under Special Intensive Revision - 2026

2. Details of part and polling area

No. and name of sections in the part

1-Kolam Chavadi Javal Khairi
2-Banjara Vasti Javal Khairi
3-Gram Panchayat Karyalay Javal Khairi
4-Kolam Pod , Mohadari Khairi
5-Shri Hanuman Mandira Javal Khairi
6-Prathamik Shalajaval Khairi
7-Bauddh Vasti , Pofalani Khairi
8-Kolam Pod Khairi
9-Kolam Pod , Khairi
10-Balavadi Javal Khairi

Main Town or Village	: KHAIRI
Police Station	: KALAMB
Taluka	: KALAMB
District	: YAVATMAL
Pin code	: 445401

3. Polling Station Details

No. and Name of Polling Station :	Type of Polling Station (Male/Female/General)	General
163 - khairi **Address of Polling Station :** Z. P. Primary School, Room No 1, Khairi	Number of Auxiliary Polling Stations in this part :	0

4. NUMBER OF ELECTORS

Starting Serial No.	Ending Serial No.	Net Electors			
		Male	Female	Third Gender	Total
1	888	444	444	0	888

Issued by Electoral Registration Office

Nazri Naksha

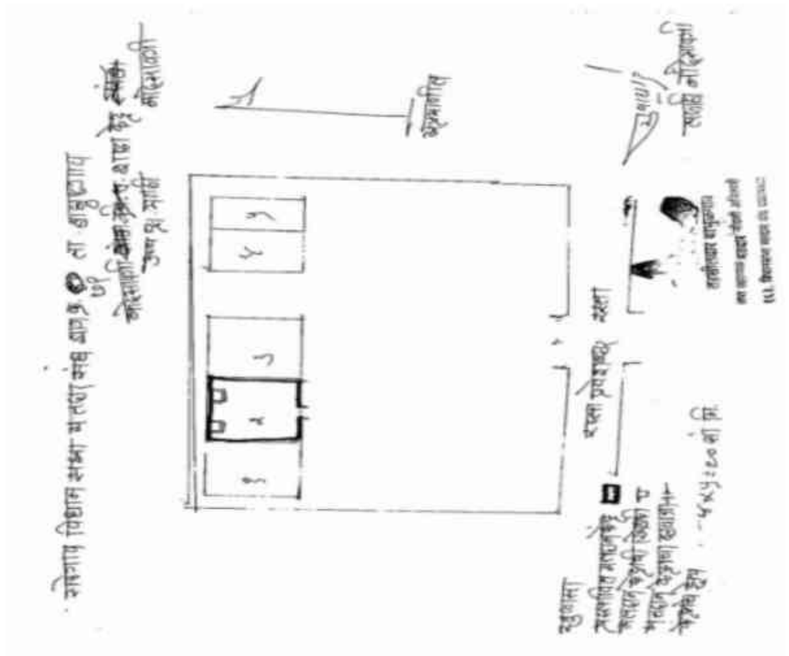

Google Map View

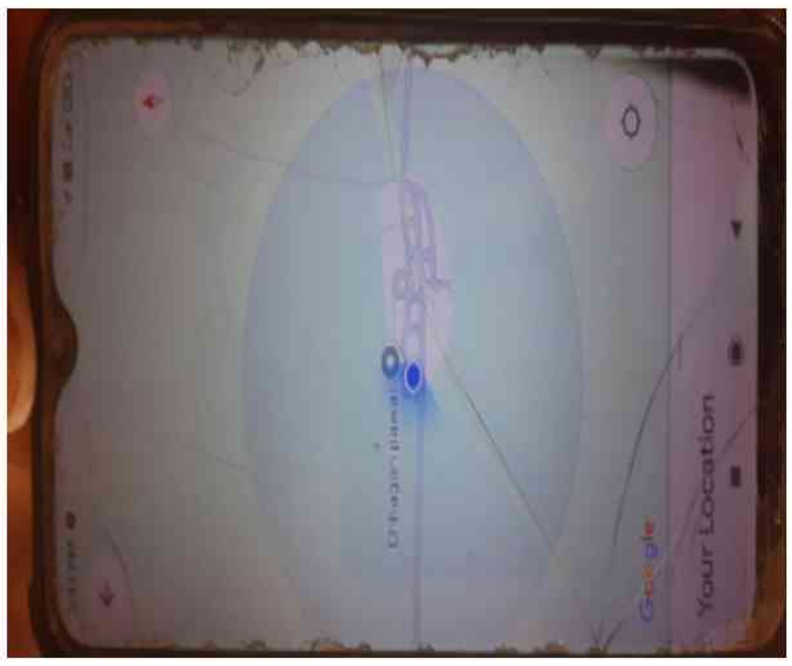

Polling Station Building Front View



Polling Station Front View



Cad View



Key MAP View



1 ZCN6888499
Name : Sunita Devidas Ade
Husband's Name: Devidas Ade
House Number :
Age : 46 Gender : Female
Photo Available

2 ZCN6446165
Name : Lakshman Champat Atram
Father's Name: Champat Atram
House Number :
Age : 63 Gender : Male
Photo Available

3 ZCN6446157
Name : Jija Lakshman Atram
Husband's Name: Lakshman Atram
House Number :
Age : 54 Gender : Female
Photo Available

4 ZCN6446132
Name : Anil Lakshmanrav Atram
Father's Name: Lakshmanrav Atram
House Number :
Age : 35 Gender : Male
Photo Available

5 ZCN6446140
Name : Sumitra Anil Atram
Husband's Name: Anil Atram
House Number :
Age : 31 Gender : Female
Photo Available

6 ZCN6858591
Name : Ananda Laxman Atram
Father's Name: Laxman Atram
House Number :
Age : 29 Gender : Male
Photo Available

7 KXF0989962
Name : Varsha Vikasrao Bhagat
Husband's Name: Vikasrao Bhagat
House Number :
Age : 45 Gender : Female
Photo Available

8 KXF0989954
Name : Usha Gajanan Bhagat
Husband's Name: Gajanan Bhagat
House Number :
Age : 44 Gender : Female
Photo Available

9 ZCN6544266
Name : Raju Harichandra Chincholkar
Father's Name: Harichandra Chincholkar
House Number :
Age : 31 Gender : Male
Photo Available

10 ZCN6854186
Name : Ekanath Vitthal dabare
Father's Name: Vitthal dabare
House Number :
Age : 38 Gender : Male
Photo Available

11 ZCN6888507
Name : surekha Ekanath Dabare
Husband's Name: Ekanath Dabare
House Number :
Age : 32 Gender : Female
Photo Available

12 ZCN6308449
Name : Shamrao Giramaji Devatale
Father's Name: Giramaji Devatale
House Number :
Age : 40 Gender : Male
Photo Available

13 ZCN6308274
Name : Savita Anil Devatale
Husband's Name: Anil Devatale
House Number :
Age : 35 Gender : Female
Photo Available

14 ZCN6544241
Name : Rukhma Shravan Gadekar
Husband's Name: Shravan Gadekar
House Number :
Age : 39 Gender : Female
Photo Available

15 ZCN6308399
Name : Pravin Rambhau Gadekar
Father's Name: Rambhau Gadekar
House Number :
Age : 35 Gender : Male
Photo Available

16 ZCN6308191
Name : Bhonya Bhimarao Ghodam
Father's Name: Bhimarao Ghodam
House Number :
Age : 34 Gender : Male
Photo Available

17 ZCN6308100
Name : Ranjana Dyaneshor Ghodam
Husband's Name: Dyaneshor Ghodam
House Number :
Age : 33 Gender : Female
Photo Available

18 ZCN6888523
Name : Asha Raghunath Jambhekar
Husband's Name: Raghunath Jambhekar
House Number :
Age : 29 Gender : Female
Photo Available

19 KXF0989806
Name : Chandrakala Gangaram Kasar
Husband's Name: Gangaram Kasar
House Number :
Age : 40 Gender : Female
Photo Available

20 ZCN6446249
Name : Kusum Mahadev Kasar
Husband's Name: Mahadev Kasar
House Number :
Age : 39 Gender : Female
Photo Available

21 KXF0989749
Name : Santesh Kavdu Kasar
Father's Name: Kavdu Kasar
House Number :
Age : 38 Gender : Male
Photo Available

22 ZCN6446116
Name : Aruna Santosh Kasar
Husband's Name: Santosh Kasar
House Number :
Age : 34 Gender : Female
Photo Available

23 ZCN6858583
Name : Akash Raju Kasar
Father's Name: Raju Kasar
House Number :
Age : 29 Gender : Male
Photo Available

24 ZCN6308126
Name : Bhimarao Laxman Kolazare
Father's Name: Laxman Kolazare
House Number :
Age : 33 Gender : Male
Photo Available

25 ZCN6758536
Name : vanita bhimarao kolazhale
Husband's Name: bhimarao kolazhale
House Number :
Age : 31 Gender : Female
Photo Available

26 ZCN6308357
Name : Arvind Shahebarao Kumbhekar
Father's Name: Shahebarao Kubhekar
House Number :
Age : 34 Gender : Male
Photo Available

27 ZCN6308134
Name : Durga Ajay Kute
Husband's Name: Ajay Kute
House Number :
Age : 36 Gender : Female
Photo Available

28 ZCN5069026
Name : Chhaya Ganpat Lilare
Husband's Name: Ganpat Lilare
House Number :
Age : 43 Gender : Female
Photo Available

29 ZCN6308472
Name : Mahesh Ambadas Lilare
Father's Name: Ambadas Lilare
House Number :
Age : 32 Gender : Male
Photo Available

30 KXF0990531
Name : Prakesh Ramdash Madavi Madavi
Father's Name: Ramdas Madavi
House Number :
Age : 40 Gender : Male
Photo Available

31 ZCN1303858
Name : Ganesh Rambhau Madavi
Father's Name: ramdas Madavi
House Number :
Age : 39 Gender : Male
Photo Available

32 KXF1009851
Name : Vandana Jayaju Malande
Husband's Name: Jayaju Malande
House Number :
Age : 40 Gender : Female
Photo Available

33 ZCN6308142
Name : Ramesh Laxman Malande
Father's Name: Laxman Malande
House Number :
Age : 40 Gender : Male
Photo Available

34 ZCN1336858
Name : Durga Surendra Mandade
Husband's Name: Surendra Mandade
House Number :
Age : 42 Gender : Female
Photo Available

35 ZCN5068952
Name : Chakrapal Bhiva Meshram
Father's Name: Bhiva Meshram
House Number :
Age : 37 Gender : Male
Photo Available

36 ZCN6308183
Name : Vnita Dinesh Meshram
Husband's Name: Dinesh Meshram
House Number :
Age : 35 Gender : Female
Photo Available

37 ZCN6308175
Name : Ganesh Dada Meshram
Father's Name: Dada Meshram
House Number :
Age : 35 Gender : Male
Photo Available

38 ZCN6544191
Name : Annapurna Ganesh Meshram
Husband's Name: Ganesh Meshram
House Number :
Age : 31 Gender : Female
Photo Available

39 ZCN6544225
Name : Yamuna Sitaram Mohadare
Husband's Name: Sitaram Mohadare
House Number :
Age : 33 Gender : Female
Photo Available

40 ZCN6446173
Name : Nisha Gajanan Mohadare
Husband's Name: Gajanan Mohadare
House Number :
Age : 33 Gender : Female
Photo Available

41 ZCN5068994
Name : Ganesh Kavdu Papile
Father's Name: Kavdu Papile
House Number :
Age : 33 Gender : Male
Photo Available

42 KXF0990622
Name : Anita Vinod Pawar
Husband's Name: Vinod Pawar
House Number :
Age : 39 Gender : Female
Photo Available

43 ZCN6308118
Name : prakash kisan pimpalkar
Father's Name: Kisan Pimpalkar
House Number :
Age : 32 Gender : Male
Photo Available

44 KXF1016286
Name : Vasudev Ratan Rathod
Father's Name: Ratan Rathod
House Number :
Age : 56 Gender : Male
Photo Available

45 KXF1016328
Name : Premila Vasudev Rathod
Husband's Name: Vasudev Rathod
House Number :
Age : 50 Gender : Female
Photo Available

46 ZCN6308571
Name : Sonali Sanjay Rathod
Husband's Name: Sanjay Rathod
House Number :
Age : 39 Gender : Female
Photo Available

47 ZCN5268032
Name : Santosh Vasudev Rathod
Father's Name: Vasudev Rathod
House Number :
Age : 35 Gender : Male
Photo Available

48 ZCN6888515
Name : Avinash Mahadeo Rathod
Father's Name: Mahadeo Rathod
House Number :
Age : 28 Gender : Male
Photo Available

49 ZCN6115737
Name : Rajesh Pandharinath Raut
Father's Name: Pandharinath Raut
House Number :
Age : 52 Gender : Male
Photo Available

50 ZCN6446181
Name : Mangala Rameshwar Sakrapure
Husband's Name: Rameshwar Sakrapure
House Number :
Age : 35 Gender : Female
Photo Available

51 ZCN6308431
Name : Pravin Gopal Shende
Father's Name: Gopal Shende
House Number : S O GOPAL SHENDE
Age : 35 Gender : Male
Photo Available

52 ZCN6308365
Name : Ankush Dada Shivankar
Father's Name: Dada Shivankar
House Number :
Age : 37 Gender : Male
Photo Available

53 KXF1008747
Name : Vaishali Dynaneshvar Sonvane
Husband's Name: Dynaneshvar Sonvane
House Number :
Age : 38 Gender : Female
Photo Available

54 ZCN6446124
Name : Nanda Vinod Varzadlar
Husband's Name: Vinod Varzadlar
House Number :
Age : 35 Gender : Female
Photo Available

55 ZCN6446199
Name : Chandrakant Lalaji Vatolkar
Father's Name: Lalaji Vatolkar
House Number :
Age : 31 Gender : Male
Photo Available

56 ZCN6206874
Name : Savita Vitthal Waghmare
Husband's Name: Vitthal Waghmare
House Number :
Age : 51 Gender : Female
Photo Available

57 ZCN6544233
Name : Naresh Nago Waghmare
Father's Name: Nago Waghmare
House Number :
Age : 31 Gender : Male
Photo Available

58 ZCN7030935
Name : payal dnyaneshwar aade
Father's Name: dnyaneshwar aade
House Number : 01
Age : 25 Gender : Female
Photo Available

59 ZCN7096811
Name : ravina meshram
Father's Name: hanumant meshram
House Number : 01
Age : 25 Gender : Female
Photo Available

60 ZCN7146657
Name : Kailash Pandhare
Father's Name: Udebhan Pandhare
House Number : 01
Age : 41 Gender : Male
Photo Available

61 ZCN7146780
Name : Ganesh Pimpale
Father's Name: kavduji pimpale
House Number : 01
Age : 34 Gender : Male
Photo Available

62 ZCN7326580
Name : Kaushalya Bhima Kasar
Husband's Name: Bhima Kasar
House Number : 2
Age : 84 Gender : Female
Photo Available

63 ZCN0349610
Name : Shalik Bhima Kasar
Father's Name: Bhima Kasar
House Number : 2
Age : 52 Gender : Male
Photo Available

64 ZCN7519259
Name : Ruchita Mukesh more More
Husband's Name: Ruchita Mukesh More More
House Number : 15
Age : 25 Gender : Female
Photo Available

65 ZCN6115547
Name : Gajanan Sudam Mohadare
Father's Name: Sudam Mohadare
House Number : 2
Age : 36 Gender : Male
Photo Available

66 KXF0989566
Name : Raju Vasanta Pawar
Father's Name: Vasanta Pawar
House Number : 2
Age : 40 Gender : Male
Photo Available

67 ZCN7326606
Name : Ishwar Bhimrao Mohadare
Father's Name: Bhimrao Mohadare
House Number : 3
Age : 79 Gender : Male
Photo Available

68 ZCN7326614
Name : Rukhma Ishwar Mohadare
Husband's Name: Ishwar Mohadare
House Number : 3
Age : 74 Gender : Female
Photo Available

69 ZCN7326622
Name : Sudam Bhimrao Mohadare
Father's Name: Bhimrao Mohadare
House Number : 3
Age : 59 Gender : Male
Photo Available

70 ZCN7326630
Name : Jana Sudam Mohadare
Husband's Name: Sudam Mohadare
House Number : 3
Age : 54 Gender : Female
Photo Available

71 ZCN1303809
Name : Seetaram Ishvar Mohadare
Father's Name: Ishvar Mohadare
House Number : 3
Age : 39 Gender : Male
Photo Available

72 ZCN7519234
Name : Vijay Mohadare
Father's Name: sudam Mohadare
House Number : 3
Age : 25 Gender : Male
Photo Available

73 KXF0989707
Name : Santosh Polu Mohadare
Father's Name: Polu Mohadare
House Number : 04
Age : 44 Gender : Male
Photo Available

74 KXF0990556
Name : Chanda Santosh Mohadare
Husband's Name: Santosh Mohadare
House Number : 04
Age : 41 Gender : Female
Photo Available

75 ZCN7326598
Name : Polu Bhimrao Mohadare
Father's Name: Bhimrao Mohadare
House Number : 4
Age : 69 Gender : Male
Photo Available

76 ZCN6206817
Name : Datta Kavdu Kasar
Father's Name: Kavdu Kasar
House Number : 6
Age : 46 Gender : Male
Photo Available

77 ZCN6206825
Name : Devka Datta Kasar
Husband's Name: Datta Kasar
House Number : 6
Age : 43 Gender : Female
Photo Available

78 KXF1016823
Name : Vahchhala Damadu Kasar
Husband's Name: Damadu Kasar
House Number : 8
Age : 69 Gender : Female
Photo Available

79 ZCN7326663
Name : Kenja Damadu Kasar
Father's Name: Damadu Kasar
House Number : 8
Age : 54 Gender : Male
Photo Available

80 KXF1016302
Name : Shankar Damadu Kasar
Father's Name: Damadu Kasar
House Number : 8
Age : 46 Gender : Male
Photo Available

81 KXF1016310
Name : Geeta Shankar Kasar
Husband's Name: Shankar Kasar
House Number : 8
Age : 44 Gender : Female
Photo Available

82 KXF0989392
Name : Mahadev Damadu Kasar
Father's Name: Damadu Kasar
House Number : 8
Age : 43 Gender : Male
Photo Available

83 ZCN7519283
Name : Suraj Kasar
Father's Name: Shankar kasar
House Number : 8
Age : 25 Gender : Male
Photo Available

84 ZCN6115588
Name : Renuka Dilip Shivankar
Husband's Name: Dilip Shivankar
House Number : 8
Age : 41 Gender : Female
Photo Available

85 ZCN6206833
Name : Dinesh Maroti Shivankar
Father's Name: Maroti Shivankar
House Number : 8
Age : 39 Gender : Male
Photo Available

86 KXF1009505
Name : Pramila Raju Kasar
Father's Name: Raju Kasar
House Number : 11
Age : 54 Gender : Female
Photo Available

87 ZCN7519549
Name : Dipali khadase
Husband's Name: prashant khadase
House Number : 11
Age : 27 Gender : Female
Photo Available

88 ZCN7326671
Name : Sattu Baliram Khadse
Father's Name: Baliram Khadse
House Number : 11
Age : 54 Gender : Male
Photo Available

89 ZCN0349799
Name : Maroti Baliram Khadse
Father's Name: Baliram Khadse
House Number : 11
Age : 50 Gender : Male
Photo Available

90 ZCN1303510
Name : Ramkala Satu Khadse
Husband's Name: Satu Khadse
House Number : 11
Age : 49 Gender : Female
Photo Available

91 ZCN7519697
Name : Parvatabai Ghodam
Husband's Name: maroti Ghodam
House Number : 12
Age : 74 Gender : Female
Photo Available

92 ZCN7519705
Name : maroti ghodam
Father's Name: Sonaba Ghodam
House Number : 12
Age : 72 Gender : Male
Photo Available

93 KXF1009059
Name : Manda Shalik Kasar
Husband's Name: Shalik Kasar
House Number : 12
Age : 46 Gender : Female
Photo Available

94 KXF1016617
Name : Leela Dada Rao Tekam
Husband's Name: Dada Rao Tekam
House Number : 12
Age : 64 Gender : Female
Photo Available

95 ZCN7326689
Name : Raju Shankar Kasar
Father's Name: Shankar Kasar
House Number : 13
Age : 59 Gender : Male
Photo Available

96 KXF0989467
Name : Vijay Raju Kasar
Father's Name: Raju Kasar
House Number : 13
Age : 44 Gender : Male
Photo Available

97 KXF0989756
Name : Bishnu Raju Kasar
Father's Name: Raju Kasar
House Number : 13
Age : 42 Gender : Male
Photo Available

98 KXF0989400
Name : Pushpa Vijay Kasar
Husband's Name: Vijay Kasar
House Number : 13
Age : 42 Gender : Female
Photo Available

99 ZCN6115596
Name : Datta Dada Rao Masram
Father's Name: Dada Rao Masram
House Number : 14
Age : 38 Gender : Male
Photo Available

100 KXF0989798
Name : Sanjay Tukaram Sakapur
Father's Name: Tukaram Sakapur
House Number : 14
Age : 42 Gender : Male
Photo Available

101 KXF1009042
Name : Ramekshra Tukaram Sakapure
Father's Name: Tukaram Sakapure
House Number : 14
Age : 43 Gender : Male
Photo Available

102 ZCN7326705
Name : Suman Tukaram Sakarapure
Husband's Name: Tukaram Sakarapure
House Number : 14
Age : 79 Gender : Female
Photo Available

103 KXF0990671
Name : Pandurang Dada Rao Tekam
Father's Name: Dada Rao Tekam
House Number : 14
Age : 39 Gender : Male
Photo Available

104 ZCN6917702
Name : REKHA PANDURANG TEKAM
Husband's Name: PANDURANG TEKAM
House Number : 14
Age : 32 Gender : Female
Photo Available

105 ZCN7519564
Name : Parvati Chachane
Husband's Name: Roshan Chachane
House Number : 15
Age : 32 Gender : Female
Photo Available

106 ZCN6964951
Name : Archana Akshay Anjekar
Husband's Name: Akshay Anjekar
House Number : Karli
Age : 28 Gender : Female
Photo Available

107 KXF0989657
Name : Jyotsana Rangarao Yelkar
Husband's Name: Rangarao Yelkar
House Number : 17
Age : 41 Gender : Female
Photo Available

108 ZCN6308381
Name : Naresh Kisan Gasade
Father's Name: Kisan Gasade
House Number : 20
Age : 34 Gender : Male
Photo Available

109 ZCN1303684
Name : Dashrath Kavdu Kasar
Father's Name: Kavdu Kasar
House Number : 20
Age : 37 Gender : Male
Photo Available

110 ZCN6115554
Name : Davali Yuvraj Pimpale
Husband's Name: Yuvraj Pimpale
House Number : 20
Age : 40 Gender : Female
Photo Available

111 ZCN1303692
Name : Vinod Rambhau Pimpale
Father's Name: Rambhau Pimpale
House Number : 20
Age : 37 Gender : Male
Photo Available

112 ZCN1303783
Name : Vijay Vasanta Pawar
Father's Name: Vasanta Pawar
House Number : 21
Age : 38 Gender : Male
Photo Available

113 ZCN7609548
Name : Aachal Warzadkar
Father's Name: Prakash
House Number : 23
Age : 23 Gender : Female
Photo Available

114 ZCN7595259
Name : Jyotsna Rathod
Husband's Name: Santosh
House Number : 25
Age : 28 Gender : Female
Photo Available

115 ZCN7326721
Name : Rambhau Kisna Ghodam
Father's Name: Kisna Ghodam
House Number : 26
Age : 56 Gender : Male
Photo Available

116 ZCN7326739
Name : Nago Kisna Ghodam
Father's Name: Kisna Ghodam
House Number : 26
Age : 51 Gender : Male
Photo Available

117 KXF0989939
Name : Asha Rambhau Ghodam
Husband's Name: Rambhau Ghodam
House Number : 26
Age : 49 Gender : Female
Photo Available

118 ZCN7595283
Name : Pooja Ghodam
Father's Name: Rambhau
House Number : 26
Age : 23 Gender : Female
Photo Available

119 ZCN7096241
Name : madhuri narendra meshram
Husband's Name: narendra meshram
House Number : 26
Age : 31 Gender : Female
Photo Available

120 KXF1016856
Name : Lalaji Vyankati watolkar Watolkar
Father's Name: Vyankat Ramgade
House Number : 27
Age : 59 Gender : Male
Photo Available

121 KXF1016864
Name : Shashikala Lalaji watolkar Watolkar
Husband's Name: Lala Ramgade
House Number : 27
Age : 54 Gender : Female
Photo Available

122 ZCN1336841
Name : Vandana Nago Ghodam
Husband's Name: Nago Ghodam
House Number : 28
Age : 44 Gender : Female
Photo Available

123 ZCN7095938
Name : suvarna purushottam khadase
Father's Name: purushottam khadase
House Number : 28
Age : 26 Gender : Female
Photo Available

124 ZCN7096076
Name : Archana Shivankar
Father's Name: Haridas Shivankar
House Number : 28
Age : 26 Gender : Female
Photo Available

125 ZCN6115604
Name : Suresh Nagorav Waghmare
Father's Name: Nagorav Waghmare
House Number : 28
Age : 37 Gender : Male
Photo Available

126 ZCN7326754
Name : Harichand Maroti Chincholkar
Father's Name: Maroti Chincholkar
House Number : 29
Age : 69 Gender : Male
Photo Available

127 ZCN7326762
Name : Shanti Harichand Chincholkar
Husband's Name: Harichand Chincholkar
House Number : 29
Age : 59 Gender : Female
Photo Available

128 ZCN6115612
Name : Sandeep Harishchandr Chincholkar
Father's Name: Harishchandr Chincholkar
House Number : 29
Age : 37 Gender : Male
Photo Available

129 ZCN7326788
Name : Soma Keshav Surapam
Father's Name: Keshav Surapam
House Number : 30
Age : 55 Gender : Male
Photo Available

130 KXF0989665
Name : Girja Soma Surapam
Husband's Name: Soma Surapam
House Number : 30
Age : 50 Gender : Female
Photo Available

131 ZCN7519218
Name : Amit surapam
Father's Name: Soma Surapam
House Number : 30
Age : 25 Gender : Male
Photo Available

132 ZCN6964779
Name : antakala ramesh ramagade
Father's Name: ramesh ramagade
House Number : 31
Age : 27 Gender : Female
Photo Available

133 KXF0989350
Name : Ram Rao Bhimrao Ramgade
Father's Name: Bhimrao Ramgade
House Number : 31
Age : 79 Gender : Male
Photo Available

134 KXF0989384
Name : Kamalaja Ram Rao Ramgade
Husband's Name: Ram Rao Ramgade
House Number : 31
Age : 73 Gender : Female
Photo Available

135 KXF0989426
Name : Vimal Ramesh Ramgade
Husband's Name: Ramesh Ramgade
House Number : 31
Age : 48 Gender : Female
Photo Available

136 ZCN7071814
Name : anjana jagdish ramgade
Husband's Name: jagdish ramgade
House Number : 31
Age : 26 Gender : Female
Photo Available

137 KXF1008945
Name : Shankar Ishwar Mohadare
Father's Name: Ishwar Mohadare
House Number : 31a
Age : 44 Gender : Male
Photo Available

138 KXF0989301
Name : Shevanta Tulshiram Kasar
Husband's Name: Tulshiram Kasar
House Number : 32
Age : 79 Gender : Female
Photo Available

139 ZCN1303767
Name : Dinesh Dada Rao Meshram
Father's Name: Dada Rao Meshram
House Number : 32
Age : 37 Gender : Male
Photo Available

140 ZCN7096266
Name : kamal sudam mohadare
Father's Name: sudam mohadare
House Number : 32
Age : 28 Gender : Female
Photo Available

141 ZCN6206858
Name : Vijay Waman Kasar
Father's Name: Waman Kasar
House Number : 33
Age : 41 Gender : Male
Photo Available

142 ZCN7326804
Name : Saraswati Namdev Sakarapure
Husband's Name: Namdev Sakarapure
House Number : 35
Age : 69 Gender : Female
Photo Available

143 ZCN6206866
Name : Sindhu Bhimrao Sakarapure
Husband's Name: Bhimrao Sakarapure
House Number : 35
Age : 50 Gender : Female
Photo Available

144 KXF1016294
Name : Shankar Namdev Sakarapure
Father's Name: Namdev Sakarapure
House Number : 35
Age : 42 Gender : Male
Photo Available

145 KXF0989517
Name : Janabai Punaji Varazadakar
Husband's Name: Punaji Varazadakar
House Number : 37
Age : 69 Gender : Female
Photo Available

146 ZCN1303775
Name : Ganesh Punaji Varazadakar
Father's Name: Punaji Varazadakar
House Number : 37
Age : 43 Gender : Male
Photo Available

147 KXF0989459
Name : Vinod Punaji Varazadakar
Father's Name: Punaji Varazadakar
House Number : 37
Age : 41 Gender : Male
Photo Available

148 ZCN7652845
Name : SUNITA WARZADKAR
Husband's Name: GANESH WARZADKAR
House Number : 37
Age : 34 Gender : Female
Photo Available

149 ZCN1303734
Name : Balichand Laxman Kodazare
Father's Name: Laxman Kodazare
House Number : 38
Age : 37 Gender : Male
Photo Available

150 ZCN7326812
Name : Damdi Laxman Kolazare
Husband's Name: Laxman Kolazare
House Number : 38
Age : 79 Gender : Female
Photo Available

151 ZCN0350041
Name : Sham Rao Natthu Tekam
Father's Name: Natthu Tekam
House Number : 39
Age : 64 Gender : Male
Photo Available

152 ZCN7326820
Name : Vahchhala Sham Rao Tekam
Husband's Name: Sham Rao Tekam
House Number : 39
Age : 59 Gender : Female
Photo Available

153 KXF0989327
Name : Rashtrapal Uttam Naik
Father's Name: Uttam Naik
House Number : 40
Age : 39 Gender : Male
Photo Available

154 ZCN6115570
Name : Pradeep Arjun Meshram
Father's Name: Arjun Meshram
House Number : 41
Age : 37 Gender : Male
Photo Available

155 ZCN1303619
Name : Nitesh Devidas Lilare
Father's Name: Devidas Lilare
House Number : 43
Age : 37 Gender : Male
Photo Available

156 ZCN1303726
Name : Umesh Madhukar Lilare
Father's Name: Madhukar Lilare
House Number : 43
Age : 35 Gender : Male
Photo Available

157 ZCN6308498
Name : Dinesh Madhukar Lilare
Father's Name: Madhukar Lilare
House Number : 43
Age : 35 Gender : Male
Photo Available

158 ZCN1303833
Name : Yashwant Ganpat Tamgadge
Father's Name: Ganpat Tamgadge
House Number : 44
Age : 53 Gender : Male
Photo Available

159 ZCN7071780
Name : pankaj raju telang
Father's Name: raju telang
House Number : 46
Age : 29 Gender : Male
Photo Available

160 ZCN6115703
Name : Dynaneshwar ShamRao Pandhare
Father's Name: ShamRao Pandhare
House Number : 48
Age : 40 Gender : Male
Photo Available

161 ZCN1336825
Name : Kavita Dynaneshwar Pandhare
Husband's Name: Dynaneshwar Pandhare
House Number : 48
Age : 38 Gender : Female
Photo Available

162 ZCN1303544
Name : Surekha Suresh Chachane
Husband's Name: Suresh Chachane
House Number : 50
Age : 39 Gender : Female
Photo Available

163 ZCN5069000
Name : Ajay Arjun Meshram
Father's Name: Arjun Meshram
House Number : 52
Age : 35 Gender : Male
Photo Available

164 ZCN1303791
Name : Ranjana Santosh Pawar
Husband's Name: Santosh Pawar
House Number : 54
Age : 37 Gender : Female
Photo Available

165 ZCN1303676
Name : Namdev Upasrao Umare
Father's Name: Upasrao Umare
House Number : 57
Age : 57 Gender : Male
Photo Available

166 ZCN1303718
Name : Ujwala Namdev Umare
Husband's Name: Namdev Umare
House Number : 57
Age : 48 Gender : Female
Photo Available

167 ZCN6965420
Name : komal dnyaneshwar ade
Father's Name: dnyaneshwar ade
House Number : 65
Age : 27 Gender : Female
Photo Available

168 ZCN7096050
Name : sunita vinod pimpale
Husband's Name: vinod pimpale
House Number : 68
Age : 34 Gender : Female
Photo Available

169 ZCN7096258
Name : nisha sambha pimpale
Father's Name: sambha pimpale
House Number : 68
Age : 26 Gender : Female
Photo Available

170 ZCN1303593
Name : Manda Ambadas Chavhan
Husband's Name: Ambadas Chavhan
House Number : 69
Age : 39 Gender : Female
Photo Available

171 ZCN1303742
Name : Sheetal Dilip Chavhan
Husband's Name: Dilip Chavhan
House Number : 69
Age : 37 Gender : Female
Photo Available

172 ZCN1303569
Name : Jyoti Premdas Chauhan
Husband's Name: Premdas Chauhan
House Number : 74
Age : 47 Gender : Female
Photo Available

173 KXF0989574
Name : Kisan Gulab Pimpalkar
Father's Name: Gulab Pimpalkar
House Number : 78 B
Age : 59 Gender : Male
Photo Available

174 KXF0989616
Name : Kamal Kisan Pimpalkar
Husband's Name: Kisan Pimpalkar
House Number : 78 B
Age : 54 Gender : Female
Photo Available

175 KXF0989434
Name : Kavdu Janabaji Kumbhekar
Father's Name: Janabaji Kumbhekar
House Number : 8/1
Age : 67 Gender : Male
Photo Available

176 KXF0989491
Name : Kausal Kavdu Kumbhekar
Husband's Name: Kavdu Kumbhekar
House Number : 8/1
Age : 62 Gender : Female
Photo Available

177 ZCN7016876
Name : udit ganesh rathod
Father's Name: ganesh rathod
House Number : 84
Age : 26 Gender : Male
Photo Available

178 ZCN1303650
Name : Bandu Kisan Rathod
Father's Name: Kisan Rathod
House Number : 89
Age : 43 Gender : Male
Photo Available

179 ZCN7096068
Name : prashant vilas kamble
Father's Name: vilas kambale
House Number : 94
Age : 26 Gender : Male
Photo Available

180 ZCN6897409
Name : UMESH ANIL ADE
Father's Name: ANIL ADE
House Number : 112
Age : 27 Gender : Male
Photo Available

181 ZCN6897417
Name : NANDKISHOR SURESH RAUT
Father's Name: SURESH RAUT
House Number : 114
Age : 27 Gender : Male
Photo Available

182 KXF0990275
Name : Kaushalya Prakash Kumekar
Husband's Name: Prakash Kumekar
House Number : 125
Age : 42 Gender : Female
Photo Available

183 ZCN6901920
Name : Kavita Raju Chincholkar
Father's Name: SOMA SURPAM
House Number : 142
Age : 27 Gender : Female
Photo Available

184 ZCN6901979
Name : KAILAS DATTA ADE
Father's Name: DATTA ADE
House Number : 159
Age : 27 Gender : Male
Photo Available

185 KXF0990333
Name : Archana Naresh Chachane
Father's Name: Naresh Chachane
House Number : 214
Age : 42 Gender : Female
Photo Available

186 ZCN6379887
Name : Pushpa Ramu Devtale
Husband's Name: Ramu Devtale
House Number : 231
Age : 41 Gender : Female
Photo Available

187 ZCN5068986
Name : Devanand Shankar Bhagat
Father's Name: Shankar Bhagat
House Number : 234
Age : 47 Gender : Male
Photo Available

188 ZCN6446207
Name : Tulashi Rambahu Atram
Husband's Name: Rambahu Atram
House Number : 241
Age : 47 Gender : Female
Photo Available

189 ZCN5068978
Name : Karuna Devanand Bhagat
Husband's Name: Devanand Bhagat
House Number : 245
Age : 36 Gender : Female
Photo Available

190 ZCN6308373
Name : Ganesh Ghasade
Father's Name: Kisan Gasale
House Number : 245
Age : 36 Gender : Male
Photo Available

191 KXF0990507
Name : Kamal Sudhakar Meshram
Husband's Name: Sudhakar Meshram
House Number : 245
Age : 42 Gender : Female
Photo Available

192 ZCN6308456
Name : Usha Kailas Pandhare
Husband's Name: Kailas Pandhare
House Number : Kinhala Bothali Arvi. Wardha
Age : 38 Gender : Female
Photo Available

193 ZCN6308340
Name : Sumitra Nilanath Pimpale
Husband's Name: Nilanath Pimpale
House Number : 247
Age : 38 Gender : Female
Photo Available

194 ZCN6446223
Name : Usha Devidas Bhosekar
Husband's Name: Devidas Bhosekar
House Number : 251
Age : 46 Gender : Female
Photo Available

195 ZCN6308530
Name : Sapana Abhiinath Lilare
Husband's Name: Abhiinath Lilare
House Number : 258
Age : 36 Gender : Female
Photo Available

196 ZCN6308316
Name : Swapnil Ananad Pimpale
Father's Name: Ananad Pimpale
House Number : 326
Age : 34 Gender : Male
Photo Available

197 ZCN5068960
Name : Dharmpal Bhiva Meshram
Father's Name: Bhiva Meshram
House Number : 358
Age : 34 Gender : Male
Photo Available

198 CZM1590306
Name : Bhaurao Kisan Ghodam
Father's Name: Kisan Ghodam
House Number : 49 1
Age : 67 Gender : Male
Photo Available

199 CZM1590090
Name : Panchafula Bhaurao Ghodam
Husband's Name: Bhaurao Ghodam
House Number : 49 1
Age : 63 Gender : Female
Photo Available

200 ZCN5069018
Name : Ganpat Ramdas Lilare
Father's Name: Ramdas Lilare
House Number : 652
Age : 47 Gender : Male
Photo Available

201 KXF0989483
Name : Ratnkala Maroti Khadse
Husband's Name: Maroti Khadse
House Number : 85/1
Age : 41 Gender : Female
Photo Available

202 ZCN7793235
Name : MAYUR ADE
Father's Name: SURESH ADE
House Number : 92
Age : 23 Gender : Male
Photo Available

203 ZCN7803125
Name : Shubhangi Anil Ade
Father's Name: Anil Ade
House Number : At Khairi
Age : 32 Gender : Female
Photo Available

204 ZCN7860893
Name : Kashinath Nathu Borkar
Father's Name: Nathu Devrao Borkar
House Number : 35
Age : 21 Gender : Male
Photo Available

205 ZCN8295511
Name : Kajal Prakash Pimplakar
Husband's Name: Prakash Kisan Pimpalakar
House Number : 00
Age : 26 Gender : Female
Photo Available

206 ZCN6446314
Name : Akash Dashrath Aade
Father's Name: Dashrath Aade
House Number :
Age : 33 Gender : Male
Photo Available

207 ZCN6688220
Name : Rupesh Dashrath Ade
Father's Name: Dashrath Ade
House Number :
Age : 30 Gender : Male
Photo Available

208 ZCN6688196
Name : Dilip Datta Ade
Father's Name: Datta Ade
House Number :
Age : 30 Gender : Male
Photo Available

209 ZCN6795850
Name : Seema Anil Ade
Father's Name: Anil Ade
House Number :
Age : 29 Gender : Female
Photo Available

210 ZCN6308209
Name : Ramesh Kisan Asolakar
Father's Name: Kisan Asolakar
House Number :
Age : 35 Gender : Male
Photo Available

211 ZCN6544308
Name : Rekha Arvind Chavhan
Husband's Name: Arvind Chavhan
House Number :
Age : 36 Gender : Female
Photo Available

212 ZCN6446330
Name : Shankar Vilas Chavhan
Father's Name: Vilas Chavhan
House Number :
Age : 31 Gender : Male
Photo Available

213 ZCN6688204
Name : Dilip Ganesh Chavhan
Father's Name: Ganesh Chavhan
House Number :
Age : 29 Gender : Male
Photo Available

214 ZCN6795835
Name : Ankush Ganesh Chavhan
Father's Name: Ganesh Chavhan
House Number :
Age : 28 Gender : Male
Photo Available

215 ZCN6795819
Name : Onkar Sudhakar Chavhan
Father's Name: Sudhakar Chavhan
House Number :
Age : 27 Gender : Male
Photo Available

216 ZCN6795827
Name : Sham Uttam Chavhan
Father's Name: Uttam Chavhan
House Number :
Age : 28 Gender : Male
Photo Available

217 ZCN6446272
Name : Kishor Vasanta Chohan
Father's Name: Vasanta Chohan
House Number :
Age : 31 Gender : Male
Photo Available

218 ZCN6308258
Name : Ramdas Bhonya Kasar
Father's Name: Bhonya Kasar
House Number :
Age : 40 Gender : Male
Photo Available

219 ZCN6308092
Name : Seeta Vishanu Kasar
Husband's Name: Vishanu Kasar
House Number :
Age : 36 Gender : Female
Photo Available

220 ZCN6308241
Name : Shalu Ramdas Kasar
Husband's Name: Ramdas Kasar
House Number :
Age : 33 Gender : Female
Photo Available

221 ZCN6308506
Name : Umesh Sadu Malande
Father's Name: Sadu Malande
House Number :
Age : 36 Gender : Male
Photo Available

222 ZCN6308308
Name : Ankush Arjun Meshram
Father's Name: Arjun Meshram
House Number :
Age : 33 Gender : Male
Photo Available

223 ZCN6446264
Name : Lalita Raju Pawar
Husband's Name: Raju Pawar
House Number :
Age : 38 Gender : Female
Photo Available

224 ZCN6446348
Name : Vanita Kashinath Pawar
Husband's Name: Kashinath Pawar
House Number :
Age : 34 Gender : Female
Photo Available

225 ZCN6308563
Name : Ganesh Maroti Pawar
Father's Name: Maroti Pawar
House Number :
Age : 34 Gender : Male
Photo Available

226 ZCN6544274
Name : Milan Manoj Pawar
Husband's Name: Manoj Pawar
House Number :
Age : 33 Gender : Female
Photo Available

227 ZCN6688212
Name : Manju Vijay Pawar
Husband's Name: Vijay Pawar
House Number :
Age : 31 Gender : Female
Photo Available

228 ZCN6446306
Name : Kavita Babulal Rathod
Husband's Name: Babulal Rathod
House Number :
Age : 42 Gender : Female
Photo Available

229 ZCN6544282
Name : Sarala Bandu Rathod
Husband's Name: Bandu Rathod
House Number :
Age : 37 Gender : Female
Photo Available

230 ZCN6544290
Name : Kavita Santosh Rathod
Husband's Name: Santosh Rathod
House Number :
Age : 34 Gender : Female
Photo Available

231 ZCN6544316
Name : GOPAL SHESHRAO RATHOD
Father's Name: SHESHRAO RATHOD
House Number :
Age : 33 Gender : Male
Photo Available

232 ZCN6446280
Name : Premdas Sheshrav Rathod
Father's Name: Sheshrav Rathod
House Number :
Age : 31 Gender : Male
Photo Available

233 ZCN6795884
Name : Chandan Ganesh Rathod
Father's Name: Ganesh Rathod
House Number :
Age : 28 Gender : Male
Photo Available

234 ZCN6795801
Name : Ravi Shankar Rathod
Father's Name: Shankar Rathod
House Number :
Age : 28 Gender : Male
Photo Available

235 ZCN6795843
Name : Himmat Dipak Rathod
Father's Name: Dipak Rathod
House Number :
Age : 28 Gender : Male
Photo Available

236 ZCN6308043
Name : Shushila Shankar Sakrapure
Husband's Name: Shankar Sakrapure
House Number :
Age : 35 Gender : Female
Photo Available

237 ZCN7519267
Name : Naresh ade
Father's Name: anil ade
House Number : 12
Age : 25 Gender : Male
Photo Available

238 ZCN6967038
Name : sunita bhonya ghodam
Husband's Name: bhonya ghodam
House Number : 15
Age : 37 Gender : Female
Photo Available

239 ZCN7690001
Name : VISHNU RAMESH RATHOD
Father's Name: RAMESH RATHOD
House Number : 23
Age : 24 Gender : Male
Photo Available

240 ZCN7519275
Name : Rashtrapal kolazare
Father's Name: laxman kolazare
House Number : 38
Age : 25 Gender : Male
Photo Available

241 ZCN1303866
Name : Prabhakar Narayan Farkade
Father's Name: Narayan Farkade
House Number : 40
Age : 45 Gender : Male
Photo Available

242 ZCN1303817
Name : Jyotsna Prabhakar Farkade
Husband's Name: Prabhakar Farkade
House Number : 40
Age : 41 Gender : Female
Photo Available

243 ZCN7609563
Name : Nitesh Rathod
Father's Name: Dadarao
House Number : 45
Age : 23 Gender : Male
Photo Available

244 ZCN7519176
Name : mukesh ade
Father's Name: Sunil Ade
House Number : 50
Age : 26 Gender : Male
Photo Available

245 ZCN6308415
Name : Narendra Namdeo Meshram
Father's Name: Namdeo Meshram
House Number : 54
Age : 35 Gender : Male
Photo Available

246 ZCN7595234
Name : Swapnil Bhasme
Father's Name: Dadarao
House Number : 56
Age : 23 Gender : Male
Photo Available

247 ZCN7326838
Name : Deepak Parasharam Rathod
Father's Name: Parasharam Rathod
House Number : 58
Age : 59 Gender : Male
Photo Available

248 ZCN7326846
Name : Kavita Deepak Rathod
Husband's Name: Deepak Rathod
House Number : 58
Age : 54 Gender : Female
Photo Available

249 ZCN7703796
Name : Sandhya Himmat Rathod
Husband's Name: Himmat Rathod
House Number : 58
Age : 25 Gender : Female
Photo Available

250 KXF0989509
Name : Nitesh Kavdu Pawar
Father's Name: Kavdu Pawar
House Number : 58/b
Age : 41 Gender : Male
Photo Available

251 KXF1016716
Name : Kavashibai Dhan Singh Ade
Husband's Name: Dhan Singh Ade
House Number : 61
Age : 77 Gender : Female
Photo Available

252 ZCN7326879
Name : Sahebrao Dhan Singh Ade
Father's Name: Dhan Singh Ade
House Number : 61
Age : 55 Gender : Male
Photo Available

253 ZCN7326861
Name : Mayabai Ranglal Ade
Husband's Name: Ranglal Ade
House Number : 61
Age : 53 Gender : Female
Photo Available

254 ZCN7326887
Name : Anusayabai Sahebrao Ade
Husband's Name: Sahebrao Ade
House Number : 61
Age : 52 Gender : Female
Photo Available

255 ZCN7519580
Name : kartik ade
Father's Name: sahebarao ade
House Number : 61
Age : 24 Gender : Male
Photo Available

256 ZCN7326895
Name : Manda Chunilal Ade
Husband's Name: Chunilal Ade
House Number : 61 A
Age : 59 Gender : Female
Photo Available

257 ZCN0350223
Name : Yadorav Gorasha Jadhav
Father's Name: Gorasha Jadhav
House Number : 62
Age : 61 Gender : Male
Photo Available

258 KXF0989582
Name : Kalavati Yadavrao Jadhav
Father's Name: Yadavrao Jadhav
House Number : 62
Age : 53 Gender : Female
Photo Available

259 ZCN7702376
Name : Nilam Satish Jadhav
Husband's Name: Satish Jadhav
House Number : 62
Age : 24 Gender : Female
Photo Available

260 KXF1008796
Name : Renuka Mahadevrao Rathod
Father's Name: Mahadevrao Rathod
House Number : 62
Age : 49 Gender : Female
Photo Available

261 ZCN7326960
Name : Walabai kaniram Rathod
Husband's Name: Kaniram Rande
House Number : 63
Age : 89 Gender : Female
Photo Available

262 KXF0989889
Name : Sunita Kisan Chavhan
Husband's Name: Kisan Chavhan
House Number : 63
Age : 42 Gender : Female
Photo Available

263 ZCN7326952
Name : Sheela Shevu Rathod
Husband's Name: Shevu Rathod
House Number : 63
Age : 79 Gender : Female
Photo Available

264 ZCN7326937
Name : Ramesh Kaniram Rathod
Father's Name: Kaniram Rathod
House Number : 63
Age : 59 Gender : Male
Photo Available

265 ZCN7326945
Name : Rekha Ramesh Rathod
Husband's Name: Ramesh Rathod
House Number : 63
Age : 54 Gender : Female
Photo Available

266 ZCN7326929
Name : Mahadev Kaniram Rathod
Father's Name: Kaniram Rathod
House Number : 63
Age : 51 Gender : Male
Photo Available

267 KXF0989848
Name : Suresh Shevu Rathod
Father's Name: Shevu Rathod
House Number : 63
Age : 44 Gender : Male
Photo Available

268 KXF0989871
Name : Vanita Suresh Rathod
Husband's Name: Suresh Rathod
House Number : 63
Age : 41 Gender : Female
Photo Available

269 ZCN7617194
Name : Vikas Rathod
Father's Name: Mahadeo
House Number : 63
Age : 24 Gender : Male
Photo Available

270 ZCN7704141
Name : Roshan Suresh Rathod
Father's Name: Suresh Rathod
House Number : 63
Age : 21 Gender : Male
Photo Available

271 ZCN7696768
Name : VAISHALI AKASH AADE AADE
Husband's Name: AKASH AADE AADE
House Number : 65
Age : 27 Gender : Female
Photo Available

272 ZCN7326978
Name : Dashrath Gobra Ade
Father's Name: Gobra Ade
House Number : 65
Age : 56 Gender : Male
Photo Available

273 ZCN0350330
Name : Rekha Dashrath Ade
Husband's Name: Dashrath Ade
House Number : 65
Age : 53 Gender : Female
Photo Available

274 ZCN7326994
Name : Dynaneshvar Gobra Ade
Father's Name: Gobra Ade
House Number : 65
Age : 52 Gender : Male
Photo Available

275 KXF1016252
Name : Sunita Dynaneshvar Ade
Husband's Name: Dynaneshvar Ade
House Number : 65
Age : 50 Gender : Female
Photo Available

276 KXF0989277
Name : Rameshwar Gobra Ade
Father's Name: Gobra Ade
House Number : 65
Age : 49 Gender : Male
Photo Available

277 KXF0989608
Name : Vandana Ramekshra Ade
Husband's Name: Ramekshra Ade
House Number : 65
Age : 42 Gender : Female
Photo Available

278 ZCN7703762
Name : Kiran Rameshwar Ade
Father's Name: Rameshwar Ade
House Number : 65
Age : 22 Gender : Female
Photo Available

279 ZCN7327018
Name : Renu Bakshi Ade
Father's Name: Bakshi Ade
House Number : 66
Age : 77 Gender : Male
Photo Available

280 ZCN7327026
Name : Shanta Revu Ade
Husband's Name: Revu Ade
House Number : 66
Age : 62 Gender : Female
Photo Available

281 ZCN7679970
Name : SURAJ ADE
Father's Name: GAJANAN ADE
House Number : 66
Age : 22 Gender : Male
Photo Available

282 ZCN7327034
Name : Ganeshrao Kisna Chauhan
Father's Name: Kisna Chauhan
House Number : 66
Age : 74 Gender : Male
Photo Available

283 KXF1008754
Name : Dilip Ganesh Chauhan
Mother's Name: Ganesh Chauhan
House Number : 66
Age : 43 Gender : Male
Photo Available

284 KXF0989699
Name : Surekha Vitthal Pawar
Father's Name: Vitthal Pawar
House Number : 66
Age : 49 Gender : Female
Photo Available

285 KXF0990374
Name : Asha Shankar Rathod
Father's Name: Shankar Rathod
House Number : 66
Age : 54 Gender : Female
Photo Available

286 KXF0989822
Name : Leelabai Shevu Ade
Husband's Name: Shevu Ade
House Number : 66 A
Age : 79 Gender : Female
Photo Available

287 KXF0989210
Name : Gajanan Shevu Ade
Father's Name: Shevu Ade
House Number : 66 A
Age : 45 Gender : Male
Photo Available

288 KXF0989830
Name : Rekha Gajanan Ade
Husband's Name: Gajanan Ade
House Number : 66 A
Age : 43 Gender : Female
Photo Available

289 KXF0989251
Name : Dada Rao Thapru Rathod
Father's Name: Thapru Rathod
House Number : 66/a
Age : 57 Gender : Male
Photo Available

290 KXF0989269
Name : Yogita Dada Rao Rathod
Husband's Name: Dada Rao Rathod
House Number : 66/a
Age : 52 Gender : Female
Photo Available

291 ZCN1303577
Name : Kavdu Kisan Pawar
Father's Name: Kisan Pawar
House Number : 66/b
Age : 67 Gender : Male
Photo Available

292 KXF0990630
Name : Vinod Kavdu Pawar
Father's Name: Kavdu Pawar
House Number : 66/b
Age : 43 Gender : Male
Photo Available

293 ZCN7327042
Name : Panchafula Shivlal Ade
Husband's Name: Shivlal Ade
House Number : 67
Age : 67 Gender : Female
Photo Available

294 KXF1016278
Name : Sundara Mor Singh Pawar
Husband's Name: Mor Singh Pawar
House Number : 68
Age : 89 Gender : Female
Photo Available

295 KXF1009299
Name : Mor Singh Vaghu Pawar
Father's Name: Vaghu Pawar
House Number : 68
Age : 88 Gender : Male
Photo Available

296 ZCN7327059
Name : Vitthal Mor Singh Pawar
Father's Name: Mor Singh Pawar
House Number : 68
Age : 54 Gender : Male
Photo Available

297 ZCN7327075
Name : Lalita Sheshrao Rathod
Husband's Name: Sheshrao Rathod
House Number : 69
Age : 59 Gender : Female
Photo Available

298 ZCN7652696
Name : MINA RATHOD
Husband's Name: GOPAL RATHOD
House Number : 69
Age : 28 Gender : Female
Photo Available

299 ZCN7327083
Name : Anusaya Damodhar Rathod
Husband's Name: Damodhar Rathod
House Number : 70
Age : 77 Gender : Female
Photo Available

300 KXF1008689
Name : Vijay Damodhar Rathod
Father's Name: Damodhar Rathod
House Number : 70
Age : 49 Gender : Male
Photo Available

301 KXF0989202
Name : Sanjay Damodhar Rathod
Father's Name: Damodhar Rathod
House Number : 70
Age : 46 Gender : Male
Photo Available

302 KXF1008697
Name : Geeta Vijay Rathod
Husband's Name: Vijay Rathod
House Number : 70
Age : 43 Gender : Female
Photo Available

303 ZCN7327091
Name : Kapoor Singh Ukanda Chauhan
Father's Name: Ukanda Chauhan
House Number : 71
Age : 76 Gender : Male
Photo Available

304 KXF1016831
Name : Indal Kapoor Singh Chauhan
Father's Name: Kapoor Singh Chauhan
House Number : 71
Age : 46 Gender : Male
Photo Available

305 KXF1016849
Name : Sangeeta Indal Chauhan
Husband's Name: Indal Chauhan
House Number : 71
Age : 43 Gender : Female
Photo Available

306 KXF0989897
Name : Arvind Kapoor Singh Chauhan
Father's Name: Kapoor Singh Chauhan
House Number : 71
Age : 43 Gender : Male
Photo Available

307 ZCN7327117
Name : Dharma Zitta Ade
Father's Name: Zitta Ade
House Number : 73
Age : 82 Gender : Male
Photo Available

308 KXF0989442
Name : Vasanta Dharma Ade
Father's Name: Dharma Ade
House Number : 73
Age : 49 Gender : Male
Photo Available

309 KXF0989590
Name : Tai Vasanta Ade
Husband's Name: Vasanta Ade
House Number : 73
Age : 46 Gender : Female
Photo Available

310 KXF0989319
Name : Datta Dharma Ade
Father's Name: Dharma Ade
House Number : 73
Age : 43 Gender : Male
Photo Available

311 ZCN7519598
Name : Kunal ade
Father's Name: vasanta Ade
House Number : 73
Age : 25 Gender : Male
Photo Available

312 KXF1016336
Name : Sadhna Uttam Chavhan
Father's Name: Uttam Chavhan
House Number : 73
Age : 50 Gender : Female
Photo Available

313 KXF0989731
Name : Anita Ganesh Chavhan
Father's Name: Ganesh Chavhan
House Number : 73
Age : 48 Gender : Female
Photo Available

314 ZCN7327125
Name : Ulhaas Noora Chauhan
Father's Name: Noora Chauhan
House Number : 74
Age : 74 Gender : Male
Photo Available

315 KXF1008929
Name : Lalabai Ulhaas Chauhan
Husband's Name: Ulhaas Chauhan
House Number : 74
Age : 69 Gender : Female
Photo Available

316 ZCN7327133
Name : Vasanta Noora Chauhan
Father's Name: Noora Chauhan
House Number : 74
Age : 59 Gender : Male
Photo Available

317 ZCN7327141
Name : Sheela Vasanta Chauhan
Husband's Name: Vasanta Chauhan
House Number : 74
Age : 54 Gender : Female
Photo Available

318 ZCN0350520
Name : Uttam Noora Chauhan
Father's Name: Noora Chauhan
House Number : 74
Age : 53 Gender : Male
Photo Available

319 KXF0989236
Name : Ambadas Ulhasrao Chauhan
Father's Name: Ulhasrao Chauhan
House Number : 74
Age : 48 Gender : Male
Photo Available

320 KXF1016583
Name : Kiran Ankush Chathhan
Husband's Name: Ankush Chathhan
House Number : 75
Age : 43 Gender : Female
Photo Available

321 ZCN7327158
Name : Sundara Hari Chauhan
Husband's Name: Hari Chauhan
House Number : 75
Age : 72 Gender : Female
Photo Available

322 ZCN7327166
Name : Ganesh Hari Chauhan
Father's Name: Hari Chauhan
House Number : 75
Age : 51 Gender : Male
Photo Available

323 KXF1016575
Name : Ankush Ganesharav Chauhan
Father's Name: Ganesharav Chauhan
House Number : 75
Age : 49 Gender : Male
Photo Available

324 ZCN7703895
Name : Kajal Dilip Chavhan
Husband's Name: Dilip Chavhan
House Number : 75
Age : 23 Gender : Female
Photo Available

325 ZCN7327174
Name : Maroti Mor Singh Pawar
Father's Name: Mor Singh Pawar
House Number : 76
Age : 66 Gender : Male
Photo Available

326 ZCN7327182
Name : Shevanti Maroti Pawar
Husband's Name: Maroti Pawar
House Number : 76
Age : 59 Gender : Female
Photo Available

327 ZCN1303759
Name : Kashinath Maroti Pawar
Father's Name: Maroti Pawar
House Number : 76
Age : 37 Gender : Male
Photo Available

328 ZCN7703986
Name : Sangita Ganesh Pawar
Husband's Name: Ganesh Pawar
House Number : 76
Age : 30 Gender : Female
Photo Available

329 ZCN7327190
Name : Vilas Noora Chauhan
Father's Name: Noora Chauhan
House Number : 77
Age : 69 Gender : Male
Photo Available

330 ZCN7327208
Name : Vimal Vilas Chauhan
Husband's Name: Vilas Chauhan
House Number : 77
Age : 64 Gender : Female
Photo Available

331 ZCN7703978
Name : Rajni Shankar Chavhan
Husband's Name: Shankar Chavhan
House Number : 77
Age : 23 Gender : Female
Photo Available

332 KXF1009794
Name : Sushma Ramdas Chathhan
Husband's Name: Ramdas Chathhan
House Number : 78
Age : 40 Gender : Female
Photo Available

333 KXF1009554
Name : Ramdas Sohan Chauhan
Father's Name: Sohan Chauhan
House Number : 78
Age : 49 Gender : Male
Photo Available

334 ZCN6379895
Name : Sunita Suresh Ade
Husband's Name: Suresh Ade
House Number : 80
Age : 42 Gender : Female
Photo Available

335 ZCN7327232
Name : Datta Jaisingh Ade
Father's Name: Jaisingh Ade
House Number : 81
Age : 51 Gender : Male
Photo Available

336 KXF0989285
Name : Maya Datta Ade
Husband's Name: Datta Ade
House Number : 81
Age : 45 Gender : Female
Photo Available

337 ZCN7697634
Name : MANGALA DILIP ADE ADE
Husband's Name: DILIP ADE
House Number : 81
Age : 28 Gender : Female
Photo Available

338 ZCN7327240
Name : Kisan Gopinath Rathod
Father's Name: Gopinath Rathod
House Number : 81
Age : 64 Gender : Male
Photo Available

339 KXF1016872
Name : Dhrupta Kisan Rathod
Husband's Name: Kisan Rathod
House Number : 81
Age : 59 Gender : Female
Photo Available

340 ZCN1303841
Name : Santosh Kisan Rathod
Father's Name: Kisan Rathod
House Number : 81
Age : 36 Gender : Male
Photo Available

341 ZCN7327265
Name : Shakuntala Budharam Rathod
Husband's Name: Budharam Rathod
House Number : 84
Age : 79 Gender : Female
Photo Available

342 ZCN7327257
Name : Budharam Laloo Rathod
Father's Name: Laloo Rathod
House Number : 84
Age : 66 Gender : Male
Photo Available

343 ZCN7327273
Name : Ganesh Budharam Rathod
Father's Name: Budharam Rathod
House Number : 84
Age : 54 Gender : Male
Photo Available

344 KXF1016377
Name : Sheela Ganesh Rathod
Father's Name: Ganesh Rathod
House Number : 84
Age : 49 Gender : Female
Photo Available

345 ZCN7595226
Name : Pooja Rathod
Husband's Name: Chandan
House Number : 84
Age : 23 Gender : Female
Photo Available

346 ZCN7609571
Name : Onkar Aade
Father's Name: Vasanta
House Number : 89
Age : 23 Gender : Male
Photo Available

347 ZCN6901961
Name : NISHA VASANTARAO CHAVHAN
Father's Name: VASANTARAO CHAVHAN
House Number : 127
Age : 27 Gender : Female
Photo Available

348 ZCN6901995
Name : RAVI RAMESH RATHOD
Father's Name: RAMESH RATHOD
House Number : 128
Age : 27 Gender : Male
Photo Available

349 ZCN6901946
Name : DEVANAND VITTHAL PAWAR
Father's Name: VITTHAL PAWAR
House Number : 148
Age : 27 Gender : Male
Photo Available

350 ZCN6308480
Name : Suraj Rambhau Pandhare
Father's Name: Rambhau Pandhare
House Number : 245
Age : 37 Gender : Male
Photo Available

351 ZCN6308423
Name : Gajanan Sakharam Rathod
Father's Name: Sakharam Rathod
House Number : 327
Age : 31 Gender : Male
Photo Available

352 ZCN6308555
Name : Arati Jitendra Lilare
Husband's Name: Jitendra Lilare
House Number : 589
Age : 34 Gender : Female
Photo Available

353 ZCN7724826
Name : Devanand Babulal Rathod
Father's Name: Babulal Rathod
House Number : 65
Age : 21 Gender : Male
Photo Available

354 ZCN7724925
Name : Roshan Dnyaneshwar Ade
Father's Name: Dnayaneshwar Ade
House Number : 65
Age : 22 Gender : Male
Photo Available

355 ZCN7810724
Name : Ashwini Rathod
Husband's Name: Vijay Rathod
House Number : 77
Age : 41 Gender : Female
Photo Available

356 ZCN7946239
Name : SEEMA CHHAGAN PAWAR
Husband's Name: CHHAGAN RAMESH PAWAR
House Number : Khairi
Age : 33 Gender : Female
Photo Available

357 ZCN7959208
Name : MALA SURESH RATHOD
Husband's Name: SURESH RATHOD
House Number : C O SURESH RATHOD
Age : 51 Gender : Female
Photo Available

358 ZCN7959216
Name : SURESH PRALHAD RATHOD
Father's Name: PRALHAD RATHOD
House Number : S O PRALAD RATHOD
Age : 58 Gender : Male
Photo Available

359 ZCN7959224
Name : TANAY SURESH RATHOD
Father's Name: SURESH RATHOD
House Number : S O SURESH RATHOD
Age : 28 Gender : Male
Photo Available

360 ZCN6591853
Name : DEVIDAS ADE
Father's Name: SHEVU ADE
House Number :
Age : 42 Gender : Male
Photo Available

361 ZCN6854194
Name : Vinita Datta Ade
Husband's Name: Datta Ade
House Number :
Age : 41 Gender : Female
Photo Available

362 ZCN6737019
Name : Ganesh Shivalal Ade
Father's Name: Shivalal Ade
House Number :
Age : 40 Gender : Male
Photo Available

363 ZCN6688238
Name : Satish Ranglal Ade
Father's Name: Ranglal Ade
House Number :
Age : 30 Gender : Male
Photo Available

364 ZCN6758551
Name : Anusaya pralhad Bhasme
Husband's Name: pralhad Bhasme
House Number :
Age : 75 Gender : Female
Photo Available

365 ZCN6688246
Name : Hemant Uttam Chavhan
Father's Name: Uttam Chavhan
House Number :
Age : 30 Gender : Male
Photo Available

366 ZCN6737035
Name : Amol Vilas Chavhan
Father's Name: Vilas Chavhan
House Number :
Age : 29 Gender : Male
Photo Available

367 ZCN6308266
Name : Anil Sukhadeo Devatale
Father's Name: Sukhadeo Devatale
House Number :
Age : 34 Gender : Male
Photo Available

368 ZCN6688279
Name : Satish Yadav Jadhav
Father's Name: Yadav Jadhav
House Number :
Age : 30 Gender : Male
Photo Available

369 ZCN6737001
Name : Prashant Sadu Khadase
Father's Name: Sadu Khadase
House Number :
Age : 29 Gender : Male
Photo Available

370 ZCN6688295
Name : Vandana Balichand Kolzare
Husband's Name: Balichand Kolzare
House Number :
Age : 31 Gender : Female
Photo Available

371 ZCN6688287
Name : Manisha Bandu Mankar
Husband's Name: Bandu Mankar
House Number :
Age : 36 Gender : Female
Photo Available

372 ZCN6737027
Name : Vikas Babarao Mankar
Father's Name: Babarao Mankar
House Number :
Age : 31 Gender : Male
Photo Available

373 ZCN6688261
Name : Nirmala Nitesh Pawar
Husband's Name: Nitesh Pawar
House Number :
Age : 37 Gender : Female
Photo Available

374 ZCN6736995
Name : Pramod Vitthalrao Pawar
Father's Name: Vitthalrao Pawar
House Number :
Age : 29 Gender : Male
Photo Available

375 ZCN6688253
Name : Usha Dadarao Tekam
Husband's Name: Dadarao Tekam
House Number :
Age : 31 Gender : Female
Photo Available

376 KXF1009307
Name : Tuljabai Haridas Chinchakar
Husband's Name: Haridas Chinchakar
House Number : 25
Age : 59 Gender : Female
Photo Available

377 ZCN7327299
Name : Bhimi Dattu More
Husband's Name: Dattu More
House Number : 25
Age : 84 Gender : Female
Photo Available

378 ZCN0350750
Name : Kisan Vithoba Farkade
Father's Name: Vithoba Farkade
House Number : 40
Age : 77 Gender : Male
Photo Available

379 ZCN7327307
Name : Kalavati Kisan Farkade
Husband's Name: Kisan Farkade
House Number : 40
Age : 77 Gender : Female
Photo Available

380 KXF0989558
Name : Narayanrao Vithoba Farkade
Father's Name: Vithoba Farkade
House Number : 40
Age : 67 Gender : Male
Photo Available

381 KXF1008879
Name : Sushila Narayanrao Farkade
Husband's Name: Narayanrao Farkade
House Number : 40
Age : 62 Gender : Female
Photo Available

382 KXF1008580
Name : Sandeep Kisan Farkade
Father's Name: Kisan Farkade
House Number : 40
Age : 48 Gender : Male
Photo Available

383 KXF1008606
Name : Sangeeta Sandiparav Farkade
Husband's Name: Sandiparav Farkade
House Number : 40
Age : 43 Gender : Female
Photo Available

384 ZCN7702178
Name : Sakshi Prabhakar Farkade
Father's Name: Prabhakar Farkade
House Number : 40
Age : 22 Gender : Female
Photo Available

385 ZCN7702160
Name : Kajal Sandip Farkade
Father's Name: Sandip Farkade
House Number : 40
Age : 22 Gender : Female
Photo Available

386 ZCN7327315
Name : Rambhau Mahadev Farkade
Father's Name: Mahadev Farkade
House Number : 41
Age : 62 Gender : Male
Photo Available

387 ZCN7327331
Name : Raju Bapurao Telang
Father's Name: Bapurao Telang
House Number : 46
Age : 57 Gender : Male
Photo Available

388 ZCN7327349
Name : Chandrakala Raju Telang
Husband's Name: Raju Telang
House Number : 46
Age : 53 Gender : Female
Photo Available

389 ZCN7519531
Name : Gita telang
Husband's Name: pankaj telang
House Number : 46
Age : 28 Gender : Female
Photo Available

390 ZCN7329899
Name : Nani Sudam Bhashme
Husband's Name: Sudam Bhashme
House Number : 49
Age : 66 Gender : Female
Photo Available

391 KXF1016534
Name : Sukhdev Ramnath Ade
Father's Name: Ramnath Ade
House Number : 50
Age : 84 Gender : Male
Photo Available

392 ZCN7329907
Name : Leelabai Sukhdev Ade
Husband's Name: Sukhdev Ade
House Number : 50
Age : 79 Gender : Female
Photo Available

393 ZCN7329915
Name : Anil Sukhdev Ade
Father's Name: Sukhdev Ade
House Number : 50
Age : 54 Gender : Male
Photo Available

394 KXF1008887
Name : Sunil Sukhdev Ade
Father's Name: Sukhdev Ade
House Number : 50
Age : 52 Gender : Male
Photo Available

395 ZCN7329923
Name : Shanu Anil Ade
Husband's Name: Anil Ade
House Number : 50
Age : 49 Gender : Female
Photo Available

396 KXF1008895
Name : Nikita Sunil Ade
Husband's Name: Sunil Ade
House Number : 50
Age : 47 Gender : Female
Photo Available

397 KXF0989475
Name : Suresh Sukhdev Ade
Father's Name: Sukhdev Ade
House Number : 50
Age : 44 Gender : Male
Photo Available

398 KXF1016807
Name : Vimal Bapurao Raut
Husband's Name: Bapurao Raut
House Number : 51
Age : 74 Gender : Female
Photo Available

399 ZCN1303874
Name : Suresh Bapurao Raut
Father's Name: Bapurao Raut
House Number : 51
Age : 57 Gender : Male
Photo Available

400 ZCN7329931
Name : Durga Suresh Raut
Husband's Name: Suresh Raut
House Number : 51
Age : 54 Gender : Female
Photo Available

401 ZCN7329949
Name : Sudhakar Bapurao Raut
Father's Name: Bapurao Raut
House Number : 12
Age : 54 Gender : Male
Photo Available

402 KXF0989723
Name : Kavita Sudhakar Raut
Husband's Name: Sudhakar Raut
House Number : 51
Age : 49 Gender : Female
Photo Available

403 ZCN7519226
Name : Mangesh raut
Father's Name: Sudhakar raut
House Number : 51
Age : 25 Gender : Male
Photo Available

404 ZCN7329956
Name : Indira Ramdas Madavi
Husband's Name: Ramdas Madavi
House Number : 52
Age : 59 Gender : Female
Photo Available

405 KXF0989376
Name : Waman Ganpat Madavi
Father's Name: Ganpat Madavi
House Number : 52 A
Age : 82 Gender : Male
Photo Available

406 KXF1008853
Name : Tarabai Maroti Ghode
Husband's Name: Maroti Ghode
House Number : 53
Age : 54 Gender : Female
Photo Available

407 ZCN7329972
Name : Dhan Singh Vaghu Pawar
Father's Name: Vaghu Pawar
House Number : 54
Age : 69 Gender : Male
Photo Available

408 ZCN7329980
Name : Shakuntala Dhan Singh Pawar
Husband's Name: Dhan Singh Pawar
House Number : 54
Age : 64 Gender : Female
Photo Available

409 KXF1016815
Name : Santosh Dhan Singh Pawar
Father's Name: Dhan Singh Pawar
House Number : 54
Age : 45 Gender : Male
Photo Available

410 KXF0989343
Name : Praveen Dhan Singh Pawar
Father's Name: Dhan Singh Pawar
House Number : 54
Age : 41 Gender : Male
Photo Available

411 ZCN0350968
Name : Ravindra Prahlad Bhashme
Father's Name: Prahlad Bhashme
House Number : 55
Age : 54 Gender : Male
Photo Available

412 ZCN0350978
Name : Dada Rao Laxman Bhashme
Father's Name: Laxman Bhashme
House Number : 56
Age : 57 Gender : Male
Photo Available

413 ZCN7329998
Name : Nirmala Dada Rao Bhashme
Husband's Name: Dada Rao Bhashme
House Number : 56
Age : 54 Gender : Female
Photo Available

414 ZCN7330004
Name : Pushpatai Uttamrao Kute
Husband's Name: Uttamrao Kute
House Number : 59
Age : 76 Gender : Female
Photo Available

415 KXF1016450
Name : Ajay Uttamrao Kute
Father's Name: Uttamrao Kute
House Number : 59
Age : 48 Gender : Male
Photo Available

416 KXF1008739
Name : Girjabai Prahladrao Naik
Father's Name: Prahladrao Naik
House Number : 60
Age : 89 Gender : Female
Photo Available

417 ZCN7330038
Name : Shashikala Uttam Naik
Husband's Name: Uttam Naik
House Number : 60
Age : 79 Gender : Female
Photo Available

418 ZCN7330020
Name : Uttam Domajee Naik
Father's Name: Domajee Naik
House Number : 60
Age : 73 Gender : Male
Photo Available

419 KXF0990655
Name : Sanjay Prahladrao Naik
Father's Name: Prahladrao Naik
House Number : 60
Age : 59 Gender : Male
Photo Available

420 KXF0989525
Name : Pramila Sanjay Naik
Husband's Name: Sanjay Naik
House Number : 60
Age : 52 Gender : Female
Photo Available

421 KXF1008705
Name : Babarao Uttamrao Naik
Father's Name: Uttamrao Naik
House Number : 60
Age : 47 Gender : Male
Photo Available

422 ZCN7723497
Name : Prashik Ravindra Bhasme
Father's Name: Ravindra Bhasme
House Number : 55
Age : 21 Gender : Male
Photo Available

423 ZCN8295545
Name : Harshal Suresh Ade
Father's Name: Suresh Sukhadeo Ade
House Number : 00
Age : 21 Gender : Male
Photo Available

424 ZCN6544381
Name : RAMDAS RAMESH ATRAM
Father's Name: RAMESH ATRAM
House Number :
Age : 37 Gender : Male
Photo Available

425 ZCN6308084
Name : Dyaneshor Bhimarao Ghodam
Father's Name: Bhimarao Ghodam
House Number :
Age : 36 Gender : Male
Photo Available

426 ZCN6591887
Name : NEHA LILARE
Husband's Name: MUKESH LILARE
House Number :
Age : 34 Gender : Female
Photo Available

427 ZCN6688337
Name : Akash Ambadas Lilare
Father's Name: Ambadas Lilare
House Number :
Age : 28 Gender : Male
Photo Available

428 ZCN6795926
Name : Priyanka Umesh Lilare
Husband's Name: Umesh Lilare
House Number :
Age : 28 Gender : Female
Photo Available

429 ZCN6591903
Name : JAYRAM MALANDE
Father's Name: SATTU MALANDE
House Number :
Age : 39 Gender : Male
Photo Available

430 ZCN6854210
Name : Sita Umesh Malande
Husband's Name: Umesh Malande
House Number :
Age : 33 Gender : Female
Photo Available

431 ZCN6446397
Name : Jyotsana Snajay Pawar
Husband's Name: Snajay Pawar
House Number :
Age : 37 Gender : Female
Photo Available

432 ZCN6544357
Name : Roshani Sachin Pawar
Husband's Name: Sachin Pawar
House Number :
Age : 36 Gender : Female
Photo Available

433 ZCN6688329
Name : Hurdesh Vasudeo Rathod
Father's Name: Vasudeo Rathod
House Number :
Age : 30 Gender : Male
Photo Available

434 ZCN6688311
Name : Ajay Sakharam Rathod
Father's Name: Sakharam Rathod
House Number :
Age : 30 Gender : Male
Photo Available

435 ZCN6591911
Name : BEBI SHENDE
Husband's Name: PRAKASH SHENDE
House Number :
Age : 35 Gender : Female
Photo Available

436 ZCN6308159
Name : Ankush Raju Telang
Father's Name: Raju Telang
House Number :
Age : 35 Gender : Male
Photo Available

437 ZCN6795892
Name : Rekha Ankush Telang
Husband's Name: Ankush Telang
House Number :
Age : 31 Gender : Female
Photo Available

438 ZCN6971386
Name : sushila vikas manakar
Husband's Name: vikas manakar
House Number : 4
Age : 28 Gender : Female
Photo Available

439 ZCN7703960
Name : Prashant Rambhau Atram
Father's Name: Rambhau Atram Aatram
House Number : 8
Age : 22 Gender : Male
Photo Available

440 KXF0990432
Name : Seeta Devidas Yendurakar
Husband's Name: Devidas Yendurakar
House Number : 12
Age : 49 Gender : Female
Photo Available

441 ZCN7617483
Name : Durgesh Yendurkar
Father's Name: Devidas
House Number : 12
Age : 25 Gender : Male
Photo Available

442 KXF0990218
Name : Laxman Varalu Rajurkar
Father's Name: Varalu Rajurkar
House Number : 13 A
Age : 74 Gender : Male
Photo Available

443 ZCN6963524
Name : pankaj devidas bhosekar
Father's Name: devidas bhosekar
House Number : 14
Age : 29 Gender : Male
Photo Available

444 ZCN6963532
Name : akash devidas bhosekar
Father's Name: devidas bhosekar
House Number : 14
Age : 26 Gender : Male
Photo Available

445 ZCN7519689
Name : gajanan Rajurakar
Father's Name: Laxman Rajurakar
House Number : 15
Age : 36 Gender : Male
Photo Available

446 ZCN5268065
Name : Davali vasudev watekar
Husband's Name: vasudev watekar
House Number : 15
Age : 46 Gender : Female
Photo Available

447 ZCN7704299
Name : Achal Vasudev Watekar
Mother's Name: Davali Watekar
House Number : 15
Age : 23 Gender : Female
Photo Available

448 ZCN7519671
Name : Manju Rajurakar
Husband's Name: Gajanan Rajurakar
House Number : 16
Age : 36 Gender : Female
Photo Available

449 KXF1009398
Name : Sahebrao Namdev Varane
Father's Name: Namdev Varane
House Number : 18
Age : 42 Gender : Male
Photo Available

450 ZCN6115620
Name : Ganesh Namdev Varane
Father's Name: Namdev Varane
House Number : 18
Age : 37 Gender : Male
Photo Available

451 ZCN7028954
Name : akash sudhakar tekam
Father's Name: sudhakar tekam
House Number : 21
Age : 26 Gender : Male
Photo Available

452 ZCN7330087
Name : Ambadas Vithoba Devtale
Father's Name: Vithoba Devtale
House Number : 24
Age : 54 Gender : Male
Photo Available

453 KXF0990150
Name : Jyoti Ambadas Devtale
Husband's Name: Ambadas Devtale
House Number : 24
Age : 49 Gender : Female
Photo Available

454 KXF1016468
Name : Udebhan Vithoba Devtale
Father's Name: Vithoba Devtale
House Number : 24
Age : 44 Gender : Male
Photo Available

455 ZCN7028939
Name : avinash ambadas dewatale
Father's Name: ambadas dewatale
House Number : 24
Age : 26 Gender : Male
Photo Available

456 ZCN7028970
Name : rahul haridas devatale
Father's Name: haridas devatale
House Number : 25
Age : 26 Gender : Male
Photo Available

457 ZCN0351122
Name : Sonabai Girama Devtale
Husband's Name: Girama Devtale
House Number : 25
Age : 83 Gender : Female
Photo Available

458 ZCN0351130
Name : vanita chintaman devatale
Husband's Name: chintaman devatale
House Number : 26
Age : 48 Gender : Female
Photo Available

459 ZCN7330103
Name : Chintaman Poona Devtale
Father's Name: Poona Devtale
House Number : 27
Age : 59 Gender : Male
Photo Available

460 KXF1009265
Name : Ramu Pooja Devtale
Father's Name: Pooja Devtale
House Number : 27
Age : 46 Gender : Male
Photo Available

461 ZCN7330095
Name : Bhimabai Dada Rao Rampure
Husband's Name: Dada Rao Rampure
House Number : 27
Age : 69 Gender : Female
Photo Available

462 ZCN7704554
Name : Arun Santosh Rampure
Others: Bhimabai Rampure
House Number : 27
Age : 22 Gender : Male
Photo Available

463 ZCN7617186
Name : Mohan khadase
Father's Name: Purushottam
House Number : 28
Age : 22 Gender : Male
Photo Available

464 ZCN7330145
Name : Dada Rao Kisna Kasar
Father's Name: Kisna Kasar
House Number : 31
Age : 55 Gender : Male
Photo Available

465 ZCN6115778
Name : Chandrakala Dada Rao Kasar
Husband's Name: Dada Rao Kasar
House Number : 31
Age : 50 Gender : Female
Photo Available

466 KXF1009075
Name : Shankar Kisan Kasar
Father's Name: Kisan Kasar
House Number : 31
Age : 46 Gender : Male
Photo Available

467 KXF1009703
Name : Lankabai Shankar Kasar
Husband's Name: Shankar Kasar
House Number : 31
Age : 42 Gender : Female
Photo Available

468 KXF1017763
Name : Saraswati Bapurao Devtale
Husband's Name: Bapurao Devtale
House Number : 32
Age : 78 Gender : Female
Photo Available

469 ZCN7330152
Name : Harish Chandra Bapurao Devtale
Father's Name: Bapurao Devtale
House Number : 32
Age : 59 Gender : Male
Photo Available

470 ZCN7330160
Name : Parvati Harish Chandra Devtale
Husband's Name: Harish Chandra Devtale
House Number : 32
Age : 51 Gender : Female
Photo Available

471 KXF1009695
Name : Usha Ramchandra Devtale
Husband's Name: Ramchandra Devtale
House Number : 32
Age : 41 Gender : Female
Photo Available

472 ZCN7330186
Name : Sakharam Ganu Rathod
Father's Name: Ganu Rathod
House Number : 33
Age : 64 Gender : Male
Photo Available

473 ZCN7330194
Name : Asha Sakharam Rathod
Husband's Name: Sakharam Rathod
House Number : 33
Age : 59 Gender : Female
Photo Available

474 ZCN6971535
Name : vijay rambhau bonde
Father's Name: rambhau bonde
House Number : 34
Age : 45 Gender : Male
Photo Available

475 ZCN7702327
Name : Sapana Girish Aade
Husband's Name: Girish Aade
House Number : 35
Age : 25 Gender : Female
Photo Available

476 ZCN7330202
Name : Bebitai Tukaram Ade
Husband's Name: Tukaram Ade
House Number : 35
Age : 69 Gender : Female
Photo Available

477 KXF1009620
Name : Sudhakar Tukaram Ade
Father's Name: Tukaram Ade
House Number : 35
Age : 54 Gender : Male
Photo Available

478 KXF1009661
Name : Lalita Sudhakar Ade
Father's Name: Sudhakar Ade
House Number : 35
Age : 49 Gender : Female
Photo Available

479 KXF1009067
Name : Vijay Tukaram Ade
Father's Name: Tukaram Ade
House Number : 35
Age : 46 Gender : Male
Photo Available

480 ZCN1336833
Name : Asha Vijay Ade
Husband's Name: Vijay Ade
House Number : 35
Age : 43 Gender : Female
Photo Available

481 ZCN6916506
Name : GIRISH SUDHAKAR ADE
Father's Name: SUDHAKAR ADE
House Number : 35
Age : 27 Gender : Male
Photo Available

482 ZCN7617558
Name : Ratan Adey
Father's Name: Sudhakar
House Number : 35
Age : 23 Gender : Male
Photo Available

483 ZCN7686009
Name : PANKAJ CHAPDOH
Father's Name: TUKARAM CHAPDOH
House Number : 38
Age : 25 Gender : Male
Photo Available

484 ZCN7652712
Name : MANISH PALEKAR
Father's Name: GOVINDA PALEKAR
House Number : 42
Age : 25 Gender : Male
Photo Available

485 ZCN7660723
Name : PUJA DEVATLE
Husband's Name: AJAY DEVATLE
House Number : 43
Age : 27 Gender : Female
Photo Available

486 ZCN1303601
Name : Vandana Madhukarrao Lilalare
Husband's Name: Madhukarrao Lilalare
House Number : 43
Age : 53 Gender : Female
Photo Available

487 ZCN7617053
Name : Chandni Lilare
Husband's Name: Dinesh
House Number : 43
Age : 29 Gender : Female
Photo Available

488 ZCN6963540
Name : ashawini yogesh lillare
Husband's Name: yogesh lillare
House Number : 43
Age : 28 Gender : Female
Photo Available

489 KXF1009901
Name : Nilesh Haridas Lilalare
Father's Name: Haridas Lilalare
House Number : 44
Age : 41 Gender : Male
Photo Available

490 ZCN7649247
Name : NIMBABAI SHENDE
Others: GOPAL SHENDE
House Number : 47
Age : 83 Gender : Female
Photo Available

491 ZCN6916514
Name : SUNIL RAJU SHENDE
Father's Name: RAJU SHENDE
House Number : 47
Age : 29 Gender : Male
Photo Available

492 ZCN6916498
Name : MANISHA SURAJ PANDHARE
Husband's Name: SURAJ PANDHARE
House Number : 48
Age : 30 Gender : Female
Photo Available

493 ZCN7028962
Name : amisha ganpat lilare
Father's Name: ganpat lilare
House Number : 90
Age : 26 Gender : Female
Photo Available

494 ZCN6897912
Name : SUGANDHA UDEBHAN DEVATALE
Husband's Name: UDEBHAN DEVATALE
House Number : 123
Age : 36 Gender : Female
Photo Available

495 ZCN6544340
Name : Sushama Ganesh Varne
Husband's Name: Ganesh Varne
House Number : 127
Age : 32 Gender : Female
Photo Available

496 ZCN6897896
Name : RANJIT HARIDAS DEVATALE
Father's Name: HARIDAS DEVATALE
House Number : 142
Age : 30 Gender : Male
Photo Available

497 ZCN6897953
Name : ROSHAN DILIP RATHOD
Father's Name: DILIP RATHOD
House Number : 147
Age : 27 Gender : Male
Photo Available

498 ZCN6899256
Name : LAHU HARISHACHANDRA DEVATALE
Father's Name: HARISHACHANDRA DEVATALE
House Number : 148
Age : 29 Gender : Male
Photo Available

499 ZCN6897888
Name : VISHAL GOPAL SHENDE
Father's Name: GOPAL SHENDE
House Number : 149
Age : 29 Gender : Male
Photo Available

500 ZCN6899249
Name : PRAFUL PRABHAKAR LILARE
Father's Name: PRABHAKAR LILARE
House Number : 158
Age : 27 Gender : Male
Photo Available

501 KXF1016757
Name : Ushabai Babulal Karapagade
Husband's Name: Babulal Karapagade
House Number : 18/1
Age : 47 Gender : Female
Photo Available

502 ZCN6897920
Name : AJAY CHINTAMAN DEVATALE
Father's Name: CHINTAMAN DEVATALE
House Number : 212
Age : 30 Gender : Male
Photo Available

503 ZCN6544365
Name : Rajani Nitesh Lilare
Husband's Name: Nitesh Lilare
House Number : 231
Age : 35 Gender : Female
Photo Available

504 ZCN6688345
Name : Kamal Ukanda Debur
Husband's Name: Ukanda Debur
House Number : 245
Age : 51 Gender : Female
Photo Available

505 ZCN6446363
Name : Bramharaj Panjab Ghotekar
Father's Name: Panjab Ghotekar
House Number : 246
Age : 31 Gender : Male
Photo Available

506 ZCN6897870
Name : NAYAN RAVINDRA LILLARE
Father's Name: RAVINDRA LILLARE
House Number : 248
Age : 27 Gender : Male
Photo Available

507 ZCN6688303
Name : Pranit Ambadas Devtale
Father's Name: Ambadas Devtale
House Number : 253
Age : 30 Gender : Male
Photo Available

508 ZCN7617137
Name : Manisha Devtale
Husband's Name: pranit
House Number : 253
Age : 29 Gender : Female
Photo Available

509 ZCN6795900
Name : Pranay Ashokarao Palekar
Father's Name: Ashokarao Palekar
House Number : 253
Age : 27 Gender : Male
Photo Available

510 ZCN6795918
Name : Shubham Govanda Palekar
Father's Name: Govanda Palekar
House Number : 256
Age : 28 Gender : Male
Photo Available

511 ZCN6591879
Name : SONU BHIMRAO SURPAM
Husband's Name: BHIMRAO SURPAM
House Number : 256
Age : 33 Gender : Female
Photo Available

512 ZCN6446355
Name : Dhanraj Panjab Ghotekar
Father's Name: Panjab Ghotekar
House Number : 325
Age : 34 Gender : Male
Photo Available

513 ZCN6446389
Name : Kundan Harishchandra Devtale
Father's Name: Harishchandra Devtale
House Number : 327
Age : 31 Gender : Male
Photo Available

514 ZCN7617442
Name : Sonali Rathod
Husband's Name: Gajanan
House Number : 327
Age : 26 Gender : Female
Photo Available

515 ZCN7652738
Name : SAPANA DEVATLE
Husband's Name: ANKUSH DEVATLE
House Number : 356
Age : 23 Gender : Female
Photo Available

516 ZCN6446371
Name : Ankush Harishchandra Devtale
Father's Name: Harishchandra Devtale
House Number : 356
Age : 34 Gender : Male
Photo Available

517 ZCN6544373
Name : Vaishali Narendra Lilare
Husband's Name: Narendra Lilare
House Number : 367
Age : 36 Gender : Female
Photo Available

518 KXF0990051
Name : Tukaram Ram Krishna Chapadoh
Father's Name: Ram Krishna Chapadoh
House Number : 38/1
Age : 49 Gender : Male
Photo Available

519 KXF0990093
Name : Durga Tukaram Chapadoh
Husband's Name: Tukaram Chapadoh
House Number : 38/1
Age : 47 Gender : Female
Photo Available

520 ZCN7617509
Name : Shailesh Chapdoh
Father's Name: Tukaram
House Number : 38/1
Age : 24 Gender : Male
Photo Available

521 ZCN6758577
Name : ragini nilesh Lilare
Husband's Name: nilesh Lilare
House Number : 954
Age : 29 Gender : Female
Photo Available

522 ZCN7723513
Name : Akshay Ramu Devtle
Father's Name: Ramu Devtle
House Number : 231
Age : 21 Gender : Male
Photo Available

523 ZCN7724867
Name : Shivani Mahesh Lilare
Husband's Name: Mahesh Lilare
House Number : 43
Age : 25 Gender : Female
Photo Available

524 ZCN7811425
Name : Ajay Bhivankar
Father's Name: Shamrao Bhivankar
House Number : 4
Age : 22 Gender : Male
Photo Available

525 ZCN7821408
Name : Vitthal Damadu Devtale
Father's Name: Damadu Devtale
House Number : 27
Age : 59 Gender : Male
Photo Available

526 ZCN7821424
Name : Jostna Ramdas Tekam
Husband's Name: Ramdas Tekam
House Number : 26
Age : 40 Gender : Female
Photo Available

527 ZCN7821432
Name : Ramdas Sakharam Tekam
Father's Name: Sakharam Tekam
House Number : 26
Age : 48 Gender : Male
Photo Available

528 ZCN7821440
Name : Manda Bhivankar
Husband's Name: Shamrao Bhivankar
House Number : 25
Age : 39 Gender : Female
Photo Available

529 ZCN7821549
Name : Shamrao Bhivankar
Father's Name: Nagorav Bhivankar
House Number : 25
Age : 54 Gender : Male
Photo Available

530 ZCN7962970
Name : SAMIKSHA PRAVIN SHENDE
Husband's Name: PRAVIN SHENDE
House Number : W O PRAVIN SHENDE
Age : 27 Gender : Female
Photo Available

531 ZCN7977077
Name : Diksha Dattu varne
Father's Name: Dattu varne
House Number : mohadari
Age : 25 Gender : Female
Photo Available

532 ZCN6758593
Name : sunita ganesh Ade
Husband's Name: ganesh ade
House Number :
Age : 34 Gender : Female
Photo Available

533 ZCN6308589
Name : Rupali Prakash Madavi
Husband's Name: Prakash Madavi
House Number :
Age : 33 Gender : Female
Photo Available

534 KXF0990663
Name : Sachin Ramesh Pawar
Father's Name: Ramesh Pawar
House Number :
Age : 38 Gender : Male
Photo Available

535 ZCN6722482
Name : Bhagashri Pravin Pawar
Father's Name: Pravin Pawar
House Number :
Age : 32 Gender : Female
Photo Available

536 ZCN6737043
Name : Jagdish Ramesh Ramgade
Father's Name: Ramesh Ramgade
House Number :
Age : 29 Gender : Male
Photo Available

537 ZCN6722474
Name : Jotsana Suresh Raut
Father's Name: Suresh Raut
House Number :
Age : 32 Gender : Female
Photo Available

538 ZCN0351382
Name : Ramesh Thavaru Pawar
Father's Name: Thavaru Pawar
House Number : 36
Age : 60 Gender : Male
Photo Available

539 ZCN0351392
Name : Kanta Ramesh Pawar
Husband's Name: Ramesh Pawar
House Number : 36
Age : 55 Gender : Female
Photo Available

540 ZCN0351437
Name : Chandraprabha Ram Sevak Lilhare
Husband's Name: Ram Sevak Lilhare
House Number : 38
Age : 79 Gender : Female
Photo Available

541 ZCN7330210
Name : Ravindra Ram Sevak Lilhare
Father's Name: Ram Sevak Lilhare
House Number : 38
Age : 52 Gender : Male
Photo Available

542 KXF1017755
Name : Vandana Ravindra Lilhare
Husband's Name: Ravindra Lilhare
House Number : 38
Age : 51 Gender : Female
Photo Available

543 KXF1009760
Name : Jitendra Ramasev Lilhare
Father's Name: Ramasev Lilhare
House Number : 38
Age : 44 Gender : Male
Photo Available

544 KXF1009489
Name : Ashok Sheshrao Palekar
Father's Name: Sheshrao Palekar
House Number : 42
Age : 59 Gender : Male
Photo Available

545 ZCN7330228
Name : Rekha Vitthal Palekar
Husband's Name: Vitthal Palekar
House Number : 42
Age : 57 Gender : Female
Photo Available

546 KXF1017706
Name : Govinda Sheshrao Palekar
Father's Name: Sheshrao Palekar
House Number : 42
Age : 53 Gender : Male
Photo Available

547 KXF1017698
Name : Vandana Govinda Palekar
Husband's Name: Govinda Palekar
House Number : 42
Age : 49 Gender : Female
Photo Available

548 ZCN0351471
Name : Madhukar Kavdu Lillare
Father's Name: Kavdu Lillare
House Number : 43
Age : 64 Gender : Male
Photo Available

549 ZCN7330236
Name : Kanchan Ambadas Lillare
Husband's Name: Ambadas Lillare
House Number : 43
Age : 59 Gender : Female
Photo Available

550 KXF1009497
Name : Varsha Ashokarao Palekar
Father's Name: Ashokarao Palekar
House Number : 43
Age : 49 Gender : Female
Photo Available

551 KXF1009166
Name : Narendra Devidas Lilare
Father's Name: Devidas Lilare
House Number : 43 A
Age : 42 Gender : Male
Photo Available

552 ZCN0351510
Name : Devidas Kavdu Lillare
Father's Name: Kavdu Lillare
House Number : 43 A
Age : 66 Gender : Male
Photo Available

553 KXF1016344
Name : Narmada Devidas Lillare
Husband's Name: Devidas Lillare
House Number : 43 A
Age : 59 Gender : Female
Photo Available

554 KXF1009596
Name : Mukesh Haridas Lilare
Father's Name: Haridas Lilare
House Number : 44
Age : 42 Gender : Male
Photo Available

555 ZCN7330244
Name : Haridas Kavdu Lillare
Father's Name: Kavdu Lillare
House Number : 44
Age : 68 Gender : Male
Photo Available

556 KXF1009646
Name : Pandurang Ramdas Lilhare
Father's Name: Ramdas Lilhare
House Number : 45
Age : 46 Gender : Male
Photo Available

557 KXF1016724
Name : Abhinath Ramdas Lilhare
Father's Name: Ramdas Lilhare
House Number : 45
Age : 44 Gender : Male
Photo Available

558 ZCN7330269
Name : Prabhakar Ramdas Lillare
Father's Name: Ramdas Lillare
House Number : 45
Age : 64 Gender : Male
Photo Available

559 KXF1016732
Name : Sindhu Prabhakar Lillare
Husband's Name: Prabhakar Lillare
House Number : 45
Age : 59 Gender : Female
Photo Available

560 KXF1016633
Name : Chandrakala Jeevan Shende
Husband's Name: Jeevan Shende
House Number : 46
Age : 54 Gender : Female
Photo Available

561 KXF1009612
Name : Prakash Jeevan Shende
Father's Name: Jeevan Shende
House Number : 46
Age : 44 Gender : Male
Photo Available

562 ZCN7330285
Name : Gopal Chunilal Shende
Father's Name: Chunilal Shende
House Number : 47
Age : 60 Gender : Male
Photo Available

563 ZCN7330293
Name : Raju Chunilal Shende
Father's Name: Chunilal Shende
House Number : 47
Age : 56 Gender : Male
Photo Available

564 KXF0990119
Name : Lata Gopal Shende
Husband's Name: Gopal Shende
House Number : 47
Age : 56 Gender : Female
Photo Available

565 KXF1016385
Name : Usha Raju Shende
Father's Name: Raju Shende
House Number : 47
Age : 52 Gender : Female
Photo Available

566 KXF0990044
Name : Kiran Rambhau Pandhare
Father's Name: Rambhau Pandhare
House Number : 48
Age : 46 Gender : Male
Photo Available

567 KXF1009679
Name : Ravi Rambhau Pandhare
Father's Name: Rambhau Pandhare
House Number : 48
Age : 43 Gender : Male
Photo Available

568 KXF0990101
Name : Kusum Rambhau Pandhare
Father's Name: Rambhau Pandhare
House Number : 48 B
Age : 70 Gender : Female
Photo Available

569 ZCN7679921
Name : TEJASVINI NAIK
Father's Name: SANJAY NAIK
House Number : 60
Age : 23 Gender : Female
Photo Available

570 ZCN6446405
Name : Seema Raju Pawar
Husband's Name: Raju Pawar
House Number : 145
Age : 34 Gender : Female
Photo Available

571 ZCN6795934
Name : Rupali Ravi Pandhare
Husband's Name: Ravi Pandhare
House Number : 236
Age : 33 Gender : Female
Photo Available

572 ZCN6308407
Name : Raju Ramesh Pawar
Father's Name: Ramesh Pawar
House Number : 246
Age : 33 Gender : Male
Photo Available

573 ZCN7736713
Name : Swati Sanjay Naik
Father's Name: Sanjay Naik
House Number : 60
Age : 21 Gender : Female
Photo Available

574 ZCN7736739
Name : Laxmi Ganesh Madavi
Husband's Name: Ganesh Madavi
House Number : 52
Age : 31 Gender : Female
Photo Available

575 ZCN7777733
Name : Sumit Sandip Farkade
Father's Name: Sandip Farkade
House Number : 40
Age : 20 Gender : Male
Photo Available

576 ZCN6308605
Name : Raghunath Shankar Jabhekar
Father's Name: Shankar Jabhekar
House Number :
Age : 33 Gender : Male
Photo Available

577 KXF1009836
Name : Kavita Haridas Bhivankar
Husband's Name: Haridas Bhivanadar
House Number : 04/a
Age : 42 Gender : Female
Photo Available

578 KXF1009471
Name : Vaghchhalabai Dada Rao Mankar
Husband's Name: Dada Rao Mankar
House Number : 04/a
Age : 57 Gender : Female
Photo Available

579 ZCN6379903
Name : RENUKA PUNAJI DEVATALE
Father's Name: PUNAJI DEVTALE
House Number : 4
Age : 69 Gender : Female
Photo Available

580 ZCN7330319
Name : Chandrakala Punaji Devtale
Husband's Name: Punaji Devtale
House Number : 4
Age : 78 Gender : Female
Photo Available

581 KXF1009687
Name : Babarao Shravan Mankar
Father's Name: Shravan Mankar
House Number : 4 A
Age : 64 Gender : Male
Photo Available

582 KXF1009711
Name : Meena Babarao Mankar
Husband's Name: Babarao Mankar
House Number : 4 A
Age : 59 Gender : Female
Photo Available

583 KXF1009133
Name : Haridas Nagorav Bhivanakar
Father's Name: Nagorav Bhivanakar
House Number : 4 B
Age : 44 Gender : Male
Photo Available

584 KXF1009083
Name : Shobha Satu Malande
Husband's Name: Satu Malande
House Number : 7
Age : 74 Gender : Female
Photo Available

585 KXF1009141
Name : Jaintu Satu Malande
Father's Name: Satu Malande
House Number : 7
Age : 44 Gender : Male
Photo Available

586 ZCN7330335
Name : Sakhu Divana Kasar
Husband's Name: Divana Kasar
House Number : 8
Age : 84 Gender : Female
Photo Available

587 KXF1009158
Name : Ramesh Punaji Atram
Father's Name: Punaji Atram
House Number : 8 A
Age : 89 Gender : Male
Photo Available

588 KXF0990200
Name : Rambhau Ramesh Atram
Father's Name: Ramesh Atram
House Number : 8 A
Age : 49 Gender : Male
Photo Available

589 KXF1009125
Name : Maroti Bhutoji Surapam
Father's Name: Bhutoji Surapam
House Number : 9 A
Age : 74 Gender : Male
Photo Available

590 KXF0990069
Name : Meerabai Maroti Surapam
Husband's Name: Maroti Surapam
House Number : 9 A
Age : 69 Gender : Female
Photo Available

591 KXF1008903
Name : Vitthal Faqeera Mandade
Father's Name: Faqeera Mandade
House Number : 10
Age : 78 Gender : Male
Photo Available

592 KXF0990028
Name : Gurudev Faqeera Mandade
Father's Name: Faqeera Mandade
House Number : 10
Age : 76 Gender : Male
Photo Available

593 ZCN0351700
Name : Manjula Vitthal Mandade
Husband's Name: Vitthal Mandade
House Number : 10
Age : 74 Gender : Female
Photo Available

594 KXF1016625
Name : Vahchhala Bhaskar Mandade
Husband's Name: Bhaskar Mandade
House Number : 10 A
Age : 67 Gender : Female
Photo Available

595 ZCN7330376
Name : Surendra Bhaskar Mandade
Father's Name: Bhaskar Mandade
House Number : 10 A
Age : 47 Gender : Male
Photo Available

596 ZCN7330384
Name : Haridas Girama Devtale
Father's Name: Girama Devtale
House Number : 25 A
Age : 59 Gender : Male
Photo Available

597 ZCN0351734
Name : Arunakala Haridas Devtale
Husband's Name: Haridas Devtale
House Number : 25 A
Age : 54 Gender : Female
Photo Available

598 KXF1009737
Name : Kausalya Sham Rao Devtale
Husband's Name: Sham Rao Devtale
House Number : 25/a
Age : 42 Gender : Female
Photo Available

599 ZCN7519200
Name : Umesh Ramagade
Father's Name: Ramesh Ramagade
House Number : 31
Age : 25 Gender : Male
Photo Available

600 ZCN0351742
Name : Ganguji Thavra Pawar
Father's Name: Thavra Pawar
House Number : 34
Age : 76 Gender : Male
Photo Available

601 KXF1009604
Name : Sanjay Gangu Pawar
Father's Name: Gangu Pawar
House Number : 34
Age : 42 Gender : Male
Photo Available

602 KXF0989681
Name : Nirmala Sudhakar Chathhan
Husband's Name: Sudhakar Chathhan
House Number : 34/a
Age : 47 Gender : Female
Photo Available

603 KXF1009315
Name : Janabai Naththu Borkar
Husband's Name: Naththu Borkar
House Number : 35 A
Age : 54 Gender : Female
Photo Available

604 KXF0989640
Name : Sudhakar Haridas Chathhan
Father's Name: Haridas Chathhan
House Number : 36/a
Age : 50 Gender : Male
Photo Available

605 KXF1009463
Name : Dada Rao Vitthal Mankar
Father's Name: Vitthal Mankar
House Number : 163
Age : 62 Gender : Male
Photo Available

606 KXF0990598

Name : Meera Dashrath Karlekar
Husband's Name: Dashrath Karlekar
House Number : 27 1
Age : 49 Gender : Female

Photo Available

607 ZCN6688360
Name : Vasudeo Kashinath Atram
Father's Name: Kashinath Atram
House Number :
Age : 50 Gender : Male
Photo Available

608 ZCN6688402
Name : Vanita Vasudeo Atram
Husband's Name: Vasudeo Atram
House Number :
Age : 42 Gender : Female
Photo Available

609 ZCN6621635
Name : SHASHIKALA RAMDAS ATRAM
Husband's Name: RAMDAS ATRAM
House Number :
Age : 32 Gender : Female
Photo Available

610 ZCN6888564
Name : kanchan Prashant Bhagat
Husband's Name: Prashant Bhagat
House Number :
Age : 30 Gender : Female
Photo Available

611 ZCN6888549
Name : Govinda Shankar Boche
Father's Name: Shankar Boche
House Number :
Age : 29 Gender : Male
Photo Available

612 ZCN6688378
Name : Ravindra Tulshidas Chachane
Father's Name: Tulshidas Chachane
House Number :
Age : 42 Gender : Male
Photo Available

613 ZCN6722557
Name : Janabai Sukhdev Chichkar
Husband's Name: Sukhdev Chichkar
House Number :
Age : 37 Gender : Female
Photo Available

614 ZCN6446447
Name : Dhanraj Raju Devtale
Father's Name: Raju Devtale
House Number :
Age : 30 Gender : Male
Photo Available

615 ZCN6688386
Name : Savita Pravin Gadekar
Husband's Name: Pravin Gadekar
House Number :
Age : 32 Gender : Female
Photo Available

616 ZCN6544399
Name : Kisana Janaba Ghasade
Father's Name: Janaba Ghasade
House Number :
Age : 58 Gender : Male
Photo Available

617 ZCN6722532
Name : Sonu Ganesh Ghasade
Husband's Name: Ganesh Ghasade
House Number :
Age : 33 Gender : Female
Photo Available

618 ZCN6722490
Name : Umesh Dashrath Karlekar
Father's Name: Dashrath Karlekar
House Number :
Age : 30 Gender : Male
Photo Available

619 ZCN6591929
Name : ATUL MESHRAM
Father's Name: BHIVA MESHRAM
House Number :
Age : 32 Gender : Male
Photo Available

620 ZCN6858609
Name : Pramod Uttam More
Father's Name: Uttam More
House Number :
Age : 28 Gender : Male
Photo Available

621 ZCN6308597
Name : Sandip Mahadev Pimpale
Father's Name: Mahadev Pimpale
House Number :
Age : 35 Gender : Male
Photo Available

622 ZCN6888556
Name : RAVITA PIMPALE
Husband's Name: RAMESHWAR PIMPALE
House Number :
Age : 32 Gender : Female
Photo Available

623 ZCN6722599
Name : Ajay Sambhaji Pimpale
Father's Name: Sambhaji Pimpale
House Number :
Age : 30 Gender : Male
Photo Available

624 ZCN6446470
Name : Sunanda Suresh Pingale
Husband's Name: Suresh Pingale
House Number :
Age : 35 Gender : Female
Photo Available

625 ZCN6722565
Name : Anil Pandharinath Raut
Father's Name: Pandharinath Raut
House Number :
Age : 52 Gender : Male
Photo Available

626 ZCN6722573
Name : Madhuri Anil Raut
Husband's Name: Anil Raut
House Number :
Age : 36 Gender : Female
Photo Available

627 ZCN6722524
Name : Sumitra Ankush Shivankar
Husband's Name: Ankush Shivankar
House Number :
Age : 31 Gender : Female
Photo Available

628 ZCN6591937
Name : HARIDAS SHIVANKAR
Father's Name: DADARAO SHIVANKAR
House Number :
Age : 32 Gender : Male
Photo Available

629 ZCN7686322
Name : DIKSHA PIMPALE
Husband's Name: GANESH PIMPALE
House Number : 1
Age : 29 Gender : Female
Photo Available

630 ZCN6996847
Name : arjun shankar boche
Father's Name: shankar boche
House Number : 4
Age : 26 Gender : Male
Photo Available

631 ZCN7519184
Name : Durga more
Father's Name: uttam More
House Number : 13
Age : 30 Gender : Female
Photo Available

632 ZCN6998397
Name : sukhadew uttam more
Father's Name: uttam more
House Number : 13
Age : 25 Gender : Male
Photo Available

633 ZCN6966972
Name : ranjana datta meshram
Husband's Name: datta meshram
House Number : 14
Age : 30 Gender : Female
Photo Available

634 ZCN7519556
Name : Roshan Chachane
Father's Name: Rangarao Chachane
House Number : 15
Age : 32 Gender : Male
Photo Available

635 ZCN6996896
Name : naresh dasharath karlekar
Father's Name: dasharath karlekar
House Number : 18
Age : 26 Gender : Male
Photo Available

636 ZCN7686249
Name : SAPNA PANJAB PIMPALE
Father's Name: PANJAB PIMPALE
House Number : 22
Age : 21 Gender : Female
Photo Available

637 ZCN6967020
Name : pinki janarao pimpale
Father's Name: janarao pimpale
House Number : 22
Age : 29 Gender : Female
Photo Available

638 ZCN7704281
Name : Shivani Panjabrao Pimpale
Father's Name: Panjabrao Pimpale
House Number : 22
Age : 23 Gender : Female
Photo Available

639 ZCN6996862
Name : yogesh ramrao pimaple
Father's Name: ramrao pimaple
House Number : 23
Age : 25 Gender : Male
Photo Available

640 ZCN6966980
Name : surekha rangarao pimpale
Husband's Name: rangarao pimpale
House Number : 23
Age : 43 Gender : Female
Photo Available

641 ZCN6996839
Name : shital rangarao pimpale
Father's Name: rangarao pimpale
House Number : 23
Age : 26 Gender : Female
Photo Available

642 ZCN7686215
Name : SAMIR SAHEBRAO PIMPALE
Father's Name: SAHEBRAO PIMPALE
House Number : 24
Age : 21 Gender : Male
Photo Available

643 ZCN6997142
Name : aishwarya sahebrao pimpale
Father's Name: sahebrao pimpale
House Number : 24
Age : 26 Gender : Female
Photo Available

644 ZCN7617665
Name : SHILPA MANGESH TEKAM
Father's Name: Sahebrao
House Number : MANGESH TEKAM
Age : 25 Gender : Female
Photo Available

645 ZCN7686330
Name : RITU RANGARAO PIMPALE
Father's Name: RANGRAO PIMPALE
House Number : 25
Age : 23 Gender : Female
Photo Available

646 ZCN7519192
Name : Anajli Boche
Father's Name: Ukanda Boche
House Number : 29
Age : 25 Gender : Female
Photo Available

647 ZCN7666191
Name : RUPALI TEKAM
Father's Name: DEVIDAS TEKAM
House Number : 31
Age : 22 Gender : Female
Photo Available

648 ZCN7686173
Name : KARINA VASANT CHICHKAR
Father's Name: VASANT CHICHKAR
House Number : 32
Age : 22 Gender : Female
Photo Available

649 ZCN7703739
Name : Kirn Vasant Chichkar
Father's Name: Vasant Chichkar
House Number : 32
Age : 25 Gender : Female
Photo Available

650 ZCN6908404
Name : MUKTA VIJAY KASAR
Husband's Name: VIJAY KASAR
House Number : 33
Age : 35 Gender : Female
Photo Available

651 ZCN7686140
Name : KIRTI VILASH GADEKAR
Father's Name: VIKAS GADEKAR
House Number : 34
Age : 24 Gender : Female
Photo Available

652 ZCN7686348
Name : AKANSHA SHANKAR GADEKAR
Father's Name: SHANKAR GADEKAR
House Number : 34
Age : 22 Gender : Female
Photo Available

653 ZCN7694482
Name : RAHUL VILAS GADEKAR
Father's Name: VILAS GADEKAR
House Number : 34
Age : 21 Gender : Male
Photo Available

654 ZCN7704539
Name : Vaishali Chintaman Meshram
Father's Name: Chintaman Meshram
House Number : 36
Age : 21 Gender : Female
Photo Available

655 ZCN6967186
Name : sadhana shamarao varazade
Husband's Name: shamarao varazade
House Number : 36
Age : 30 Gender : Female
Photo Available

656 ZCN6996888
Name : akshay shamrao warazadkar
Father's Name: shamrao warazadkar
House Number : 36
Age : 26 Gender : Male
Photo Available

657 ZCN7330418
Name : Arun Tulshiram Bhagat
Father's Name: Tulshiram Bhagat
House Number : 39
Age : 51 Gender : Male
Photo Available

658 KXF1008614
Name : Praveen Tulsiram Bhagat
Father's Name: Tulshiram Bhagat
House Number : 39
Age : 41 Gender : Male
Photo Available

659 ZCN6908396
Name : SANJIVANI PRAVIN BHAGAT
Husband's Name: PRAVIN BHAGAT
House Number : 39
Age : 29 Gender : Female
Photo Available

660 ZCN6964282
Name : priyanka sanjay chachane
Father's Name: sanjay chachane
House Number : 40
Age : 30 Gender : Female
Photo Available

661 KXF1009372
Name : Karnavir Udebhan Meshram
Father's Name: Udebhan Meshram
House Number : 40
Age : 59 Gender : Male
Photo Available

662 KXF0990549
Name : Lankanath Udebhan Meshram
Father's Name: Udebhan Meshram
House Number : 40
Age : 54 Gender : Male
Photo Available

663 KXF1009364
Name : Vandana Karnavir Meshram
Husband's Name: Karnavir Meshram
House Number : 40
Age : 51 Gender : Female
Photo Available

664 KXF0990358
Name : Savita Lankanath Meshram
Husband's Name: Lankanath Meshram
House Number : 40
Age : 49 Gender : Female
Photo Available

665 ZCN6902100
Name : PRATIKSHA LANKANATHA MESHRAM
Father's Name: LANKANATHA MESHRAM
House Number : 40
Age : 27 Gender : Female
Photo Available

666 ZCN7702665
Name : Priyanka Lankanath Meshram
Father's Name: Lankanath Meshram
House Number : 40
Age : 24 Gender : Female
Photo Available

667 ZCN7667108
Name : ABHIJIT MESHRAM
Father's Name: KARNVEER MESHRAM
House Number : 40
Age : 22 Gender : Male
Photo Available

668 ZCN6966964
Name : roshan vilas kambale
Father's Name: vilas kambale
House Number : 41
Age : 32 Gender : Male
Photo Available

669 ZCN7330426
Name : Arjun Udebhan Meshram
Father's Name: Udebhan Meshram
House Number : 41
Age : 62 Gender : Male
Photo Available

670 ZCN7347982
Name : Kanta Dinaba Bhagat
Father's Name: Dinaba Bhagat
House Number : 43
Age : 79 Gender : Female
Photo Available

671 ZCN7348022
Name : Vithabai Gulab Bhagat
Father's Name: Gulab Bhagat
House Number : 43
Age : 74 Gender : Female
Photo Available

672 KXF1009943
Name : Bhavik Dinaba Bhagat
Father's Name: Dinaba Bhagat
House Number : 43
Age : 49 Gender : Male
Photo Available

673 ZCN7348014
Name : Gajanan Shankar Bhagat
Father's Name: Shankar Bhagat
House Number : 43
Age : 49 Gender : Male
Photo Available

674 ZCN7348030
Name : Vikas Gulab Bhagat
Father's Name: Gulab Bhagat
House Number : 43
Age : 48 Gender : Male
Photo Available

675 KXF0989988
Name : Prakash Gulab Bhagat
Father's Name: Gulab Bhagat
House Number : 43
Age : 44 Gender : Male
Photo Available

676 KXF1009935
Name : Pragya Bhavik Bhagat
Husband's Name: Bhavik Bhagat
House Number : 43
Age : 44 Gender : Female
Photo Available

677 ZCN7348048
Name : Bhiva Udebhan Meshram
Father's Name: Udebhan Meshram
House Number : 43
Age : 69 Gender : Male
Photo Available

678 ZCN6115745
Name : Baby Bhivaji Meshram
Father's Name: Bhivaji Meshram
House Number : 43
Age : 64 Gender : Female
Photo Available

679 ZCN7348055
Name : Tulsa Ravishankar Gajbhiye
Father's Name: Ravishankar Gajbhiye
House Number : 44
Age : 68 Gender : Female
Photo Available

680 ZCN7348063
Name : Kedar Pandurang Gajbhiye
Father's Name: Pandurang Gajbhiye
House Number : 44
Age : 64 Gender : Male
Photo Available

681 KXF0990366
Name : Shobha Kedar Gajbhiye
Father's Name: Kedar Gajbhiye
House Number : 44
Age : 56 Gender : Female
Photo Available

682 ZCN5267992
Name : Amol kedar Gajbhiye
Father's Name: kedar Gajbhiye
House Number : 44
Age : 33 Gender : Male
Photo Available

683 ZCN7703424
Name : RAVI HANUMANTA MESHRAM
Father's Name: HANUMANTA MESHRAM
House Number : 45
Age : 23 Gender : Male
Photo Available

684 ZCN7348071
Name : Raju Pandurang Bhagat
Father's Name: Pandurang Bhagat
House Number : 45
Age : 62 Gender : Male
Photo Available

685 KXF0990325
Name : Sunanda Raju Bhagat
Father's Name: Raju Bhagat
House Number : 45
Age : 57 Gender : Female
Photo Available

686 ZCN4107835
Name : Prashant Rajendra Bhagat
Father's Name: Rajendra Bhagat
House Number : 45
Age : 37 Gender : Male
Photo Available

687 KXF1008838
Name : Muniraj Ramesh Gajbhiye
Father's Name: Ramesh Gajbhiye
House Number : 48
Age : 44 Gender : Male
Photo Available

688 ZCN7348105
Name : Gautam Dattu Meshram
Father's Name: Dattu Meshram
House Number : 48
Age : 49 Gender : Male
Photo Available

689 ZCN6379929
Name : Vanita Gautam Meshram
Husband's Name: Gautam Meshram
House Number : 48
Age : 44 Gender : Female
Photo Available

690 ZCN0352063
Name : tulshidas shankar chachane
Father's Name: Shankar Chachane
House Number : 50
Age : 71 Gender : Male
Photo Available

691 ZCN0352073
Name : lilabai tulashidas chachane
Father's Name: tulashidas Chachane
House Number : 50
Age : 64 Gender : Female
Photo Available

692 ZCN7348113
Name : Sanjay Vishnu Chachane
Father's Name: Vishnu Chachane
House Number : 50
Age : 54 Gender : Male
Photo Available

693 ZCN7348121
Name : Suresh Vishnu Chachane
Father's Name: Vishnu Chachane
House Number : 50
Age : 49 Gender : Male
Photo Available

694 ZCN0352053
Name : Naresh Vishnu Chachane
Father's Name: Vishnu Chachane
House Number : 50
Age : 49 Gender : Male
Photo Available

695 ZCN6971402
Name : vrushali sanjay chachane
Father's Name: sanjay chachane
House Number : 50
Age : 27 Gender : Female
Photo Available

696 ZCN7348139
Name : Vilas Pandharinath Raut
Father's Name: Pandharinath Raut
House Number : 52
Age : 60 Gender : Male
Photo Available

697 KXF0990341
Name : Nirmala Vishnu Chachane
Husband's Name: Vishnu Chachane
House Number : 54
Age : 74 Gender : Female
Photo Available

698 KXF0990317
Name : Shubhangi Sanjay Chachane
Husband's Name: Sanjay Chachane
House Number : 54
Age : 52 Gender : Female
Photo Available

699 ZCN6971410
Name : AVINASH CHANDRBHAJI NARAYANE
Father's Name: CHANDRABHAN NARAYANE
House Number : 55
Age : 37 Gender : Male
Photo Available

700 ZCN6965412
Name : surekha avinash narayane
Husband's Name: avinash narayane
House Number : 55
Age : 34 Gender : Female
Photo Available

701 ZCN7348188
Name : Indubai Valmik Gajbiye
Father's Name: Valmik Gajbiye
House Number : 57
Age : 59 Gender : Female
Photo Available

702 ZCN7348170
Name : Indubai Anant Ubare
Father's Name: Anant Ubare
House Number : 57
Age : 62 Gender : Female
Photo Available

703 ZCN7348162
Name : Anant Upase Umare
Father's Name: Upase Umare
House Number : 57
Age : 69 Gender : Male
Photo Available

704 KXF1009257
Name : Baby Kisna Ghasade
Father's Name: Kisna Ghasade
House Number : 72
Age : 59 Gender : Female
Photo Available

705 ZCN7617657
Name : Vaishali Walake
Father's Name: Subhash
House Number : 11/1
Age : 24 Gender : Female
Photo Available

706 ZCN6901904
Name : MANGESH SHANKAR PIMPALE
Father's Name: SHANKAR PIMPALE
House Number : 148
Age : 27 Gender : Male
Photo Available

707 ZCN7686306
Name : VANDANA PIMPLE
Husband's Name: MANGESH PIMPLE
House Number : 148
Age : 30 Gender : Female
Photo Available

708 ZCN6899264
Name : PRANJALI KARNVIR MESHRAM
Father's Name: KARNVIR MESHRAM
House Number : 154
Age : 27 Gender : Female
Photo Available

709 ZCN6722508
Name : Lankabai Shankar Kasar
Husband's Name: Shankar Kasar
House Number : 214
Age : 50 Gender : Female
Photo Available

710 ZCN6688394
Name : Jyotshna Ashok Meshram
Husband's Name: Ashok Meshram
House Number : 236
Age : 34 Gender : Female
Photo Available

711 ZCN6446421
Name : Chabu Suresh Madavi
Husband's Name: Suresh Madavi
House Number : 245
Age : 37 Gender : Female
Photo Available

712 ZCN6446488
Name : Rameshwar Pandurang Pimpale
Father's Name: Pandurang Pimpale
House Number : 246
Age : 31 Gender : Male
Photo Available

713 ZCN6901912
Name : RUPALI PRAKASH BHAGAT
Husband's Name: PRAKASH BHAGAT
House Number : 248
Age : 33 Gender : Female
Photo Available

714 ZCN6722516
Name : Shankar Mahadev Kasar
Father's Name: Mahadev Mahadev
House Number : 248
Age : 56 Gender : Male
Photo Available

715 ZCN6722540
Name : Sukhdev Haridas Chichkar
Father's Name: Haridas Chichkar
House Number : 253
Age : 35 Gender : Male
Photo Available

716 ZCN6722581
Name : Rameshwar Shankarrao Pingale
Father's Name: Shankarrao Pingale
House Number : 253
Age : 30 Gender : Male
Photo Available

717 ZCN6446462
Name : Praful Kedar Gajbhiya
Father's Name: Kedar Gajbhiya
House Number : 256
Age : 36 Gender : Male
Photo Available

718 ZCN6688410
Name : Raghunath Lakshman Malande
Father's Name: Lakshman Malande
House Number : 256
Age : 30 Gender : Male
Photo Available

719 ZCN6308225
Name : Sunil Ananta Umare
Father's Name: Ananta Umare
House Number : 258
Age : 31 Gender : Male
Photo Available

720 ZCN6795967
Name : Vrushali Rameshwar Pimpale
Husband's Name: Rameshwar Pimpale
House Number : 328
Age : 28 Gender : Female
Photo Available

721 ZCN6795942
Name : Tulasa Ramarav Pimpale
Father's Name: Ramarav Pimpale
House Number : 826
Age : 28 Gender : Female
Photo Available

722 ZCN7736705
Name : Arti Shankar Gadekar
Father's Name: Shankar Gadekar
House Number : 34
Age : 24 Gender : Female
Photo Available

723 ZCN7810377
Name : Aditya Meshram
Father's Name: Lankanath Meshram
House Number : 40
Age : 22 Gender : Male
Photo Available

724 ZCN7812035
Name : Usha Ghasade
Husband's Name: Naresh Ghasade
House Number : 245
Age : 31 Gender : Female
Photo Available

725 ZCN7812043
Name : Pushpa Kumbhekar
Husband's Name: Arvind Kumbhekar
House Number : 27
Age : 27 Gender : Female
Photo Available

726 ZCN7813637
Name : Anjali Meshram
Father's Name: Sudhakar Meshram
House Number : 7
Age : 22 Gender : Female
Photo Available

727 ZCN7813629
Name : Rajshri Boche
Father's Name: Dnyaneshwar Boche
House Number : 00
Age : 22 Gender : Female
Photo Available

728 ZCN7914757
Name : Ashwini Prakash Kumbhekar
Mother's Name: Kausalya Prakash Kumbhekar
House Number : 125
Age : 23 Gender : Female
Photo Available

729 ZCN7949019
Name : ASWINI UMESH KARLEKAR
Husband's Name: UMESH KARLEKAR
House Number : C O UMESH KARLEKAR
Age : 30 Gender : Female
Photo Available

730 ZCN8169708
Name : SARIKA SWAPNIL PIMPALE
Husband's Name: SWAPNIL PIMPALE
House Number : pofalni
Age : 32 Gender : Female
Photo Available

731 ZCN8172546
Name : REKHABAI SAHEBRAO PIMPALE
Husband's Name: SAHEBRAO PIMPALE
House Number : pofalani
Age : 47 Gender : Female
Photo Available

732 ZCN6446595
Name : Varsha Haridas Devtale
Father's Name: Haridas Devtale
House Number :
Age : 31 Gender : Female
Photo Available

733 ZCN6308167
Name : Shobha Ramesh Malande
Husband's Name: Ramesh Malande
House Number :
Age : 43 Gender : Female
Photo Available

734 ZCN6446579
Name : Asha Jivan Malande
Husband's Name: Jivan Malande
House Number :
Age : 38 Gender : Female
Photo Available

735 ZCN6446561
Name : Ranjana Chintaman Meshram
Husband's Name: Chintaman Meshram
House Number :
Age : 41 Gender : Female
Photo Available

736 ZCN6446546
Name : Sushila Lakshman Nagrale
Husband's Name: Lakshman Nagrale
House Number :
Age : 62 Gender : Female
Photo Available

737 ZCN6446603
Name : Anita Sachin Pimpale
Husband's Name: Sachin Pimpale
House Number :
Age : 36 Gender : Female
Photo Available

738 KXF1016799
Name : Dada Rao Suryabhan Shivankar
Father's Name: Suryabhan Shivankar
House Number : 3
Age : 64 Gender : Male
Photo Available

739 ZCN7348204
Name : Viththabai Dada Rao Shivankar
Husband's Name: Dada Rao Shivankar
House Number : 3
Age : 59 Gender : Female
Photo Available

740 ZCN7348212
Name : Hanumanta Tanba Boche
Husband's Name: Tanba Boche
House Number : 4
Age : 84 Gender : Female
Photo Available

741 ZCN7348220
Name : Shankar Hanumanta Boche
Father's Name: Hanumanta Boche
House Number : 4
Age : 64 Gender : Male
Photo Available

742 ZCN7348246
Name : Dnyaneshwar Hanumant Boche
Father's Name: Hanumant Boche
House Number : 4
Age : 49 Gender : Male
Photo Available

743 KXF0990473
Name : Shalu Dnyaneshwar Boche
Husband's Name: Dnyaneshwar Boche
House Number : 4
Age : 46 Gender : Female
Photo Available

744 ZCN7679905
Name : ASHISH MOHADARE
Father's Name: SANTOSH MOHADARE
House Number : 4
Age : 22 Gender : Male
Photo Available

745 ZCN7348253
Name : Suman Mahadev Meshram
Husband's Name: Mahadev Meshram
House Number : 7
Age : 69 Gender : Female
Photo Available

746 KXF0990481
Name : Sudhakar Mahadev Meshram
Father's Name: Mahadev Meshram
House Number : 7
Age : 44 Gender : Male
Photo Available

747 ZCN7348261
Name : Maroti Suryabhan Shivankar
Father's Name: Suryabhan Shivankar
House Number : 8
Age : 69 Gender : Male
Photo Available

748 ZCN7348279
Name : Madhibai Maroti Shivankar
Husband's Name: Maroti Shivankar
House Number : 8
Age : 61 Gender : Female
Photo Available

749 ZCN7348295
Name : Sonabai Kisna Tekam
Husband's Name: Kisna Tekam
House Number : 10
Age : 79 Gender : Female
Photo Available

750 KXF0990580
Name : Jyoti Manohar Tekam
Husband's Name: Manohar Tekam
House Number : 10
Age : 45 Gender : Female
Photo Available

751 ZCN7704547
Name : Payal Maroti Khadse
Father's Name: Maroti Khadse
House Number : 11
Age : 21 Gender : Female
Photo Available

752 ZCN7348329
Name : Satavi Chandrabhan Malande
Husband's Name: Chandrabhan Malande
House Number : 12
Age : 79 Gender : Female
Photo Available

753 KXF1009281
Name : Umesh Bhuttu Malande
Father's Name: Bhuttu Malande
House Number : 12
Age : 47 Gender : Male
Photo Available

754 KXF0990259
Name : Jeevan Bhuttu Malande
Father's Name: Bhuttu Malande
House Number : 12
Age : 44 Gender : Male
Photo Available

755 ZCN6115638
Name : Shaata Umesh Malande
Husband's Name: Umesh Malande
House Number : 12
Age : 41 Gender : Female
Photo Available

756 ZCN7702368
Name : Pratibha Akash Kasar
Husband's Name: Akash Kasar Kasar
House Number : 13
Age : 25 Gender : Female
Photo Available

757 ZCN7348345
Name : Uttam Kavdu More
Father's Name: Kavdu More
House Number : 13
Age : 59 Gender : Male
Photo Available

758 KXF1009778
Name : Shobha Uttam More
Husband's Name: Uttam More
House Number : 13
Age : 54 Gender : Female
Photo Available

759 ZCN7348352
Name : Bhimrao Kavdu More
Father's Name: Kavdu More
House Number : 13
Age : 51 Gender : Male
Photo Available

760 KXF1016609
Name : Phoola Dada Rao Masram
Husband's Name: Dada Rao Masram
House Number : 14
Age : 59 Gender : Female
Photo Available

761 KXF1016542
Name : DadaRao Namdev meshram
Father's Name: Namdev meshram
House Number : 14
Age : 64 Gender : Male
Photo Available

762 KXF0990002
Name : ASHOK DADARAO MESHRAM
Father's Name: DADARAO MESHRAM
House Number : 14
Age : 42 Gender : Male
Photo Available

763 ZCN0352344
Name : Kamal Vitthal Bhagat
Husband's Name: Vitthal Bhagat
House Number : 15
Age : 79 Gender : Female
Photo Available

764 ZCN0352350
Name : Prakash Vitthal Bhagat
Father's Name: Vitthal Bhagat
House Number : 15
Age : 64 Gender : Male
Photo Available

765 KXF0989772
Name : Sonali Sanjay Bhagat
Husband's Name: Sanjay Bhagat
House Number : 15
Age : 46 Gender : Female
Photo Available

766 ZCN7348360
Name : Namdev Kisna Meshram
Father's Name: Kisna Meshram
House Number : 15
Age : 71 Gender : Male
Photo Available

767 KXF0990168
Name : Sunder Namdev Meshram
Husband's Name: Namdev Meshram
House Number : 15
Age : 72 Gender : Female
Photo Available

768 KXF0990267
Name : Chintaman Namdev Meshram
Father's Name: Namdev Meshram
House Number : 15
Age : 49 Gender : Male
Photo Available

769 ZCN0352390
Name : HANUMANTA NAMADEV MESHRAM
Father's Name: NAMADEV MESHRAM
House Number : 15
Age : 49 Gender : Male
Photo Available

770 KXF1009323
Name : MANDA Hanuman MESHRAM
Husband's Name: Hanuman Masram
House Number : 15
Age : 44 Gender : Female
Photo Available

771 ZCN7704596
Name : Ram Gangaram Kasar
Father's Name: Gangaram Kasar
House Number : 18
Age : 21 Gender : Male
Photo Available

772 ZCN7348378
Name : Sumanbai Rambhau Pimpale
Husband's Name: Rambhau Pimpale
House Number : 20
Age : 64 Gender : Female
Photo Available

773 KXF0990036
Name : Yuvraj Rambhau Pimpale
Father's Name: Rambhau Pimpale
House Number : 20
Age : 43 Gender : Male
Photo Available

774 ZCN7348394
Name : Kasabai Manik Pimpale
Husband's Name: Manik Pimpale
House Number : 22
Age : 74 Gender : Female
Photo Available

775 ZCN7348402
Name : Janrao Manik Pimpale
Father's Name: Manik Pimpale
House Number : 22
Age : 54 Gender : Male
Photo Available

776 KXF1016393
Name : Punjab Manik Rao Pimpale
Father's Name: Manik Rao Pimpale
House Number : 22
Age : 49 Gender : Male
Photo Available

777 ZCN7348410
Name : Shobha Janrao Pimpale
Husband's Name: Janrao Pimpale
House Number : 22
Age : 49 Gender : Female
Photo Available

778 KXF1009034
Name : Neelkanth Manik Pimpale
Father's Name: Manik Pimpale
House Number : 22
Age : 47 Gender : Male
Photo Available

779 KXF1016401
Name : Renuka Punjab Pimpale
Husband's Name: Punjab Pimpale
House Number : 22
Age : 43 Gender : Female
Photo Available

780 ZCN7687361
Name : NANDA SURESH WAGHAMARE
Husband's Name: SURESH WAGHAMARE
House Number : 23
Age : 32 Gender : Female
Photo Available

781 ZCN7348436
Name : Anandrao Ajab Pimpale
Father's Name: Ajab Pimpale
House Number : 23
Age : 59 Gender : Male
Photo Available

782 ZCN7348444
Name : Ram Rao Ajab Pimpale
Father's Name: Ajab Pimpale
House Number : 23
Age : 56 Gender : Male
Photo Available

783 ZCN7348451
Name : Rangarao Ajab Pimpale
Father's Name: Ajab Pimpale
House Number : 23
Age : 54 Gender : Male
Photo Available

784 ZCN0352479
Name : Mangal Anandrao Pimpale
Husband's Name: Anandrao Pimpale
House Number : 23
Age : 54 Gender : Female
Photo Available

785 KXF1009232
Name : Shakuntala Ram Rao Pimpale
Husband's Name: Ram Rao Pimpale
House Number : 23
Age : 49 Gender : Female
Photo Available

786 ZCN7348469
Name : Kavdu Vithu Pimpale
Father's Name: Vithu Pimpale
House Number : 23 B
Age : 74 Gender : Male
Photo Available

787 ZCN7348477
Name : Bhagabai Kavdu Pimpale
Husband's Name: Kavdu Pimpale
House Number : 23 B
Age : 69 Gender : Female
Photo Available

788 KXF1016435
Name : Suresh Kavdu Pimpale
Father's Name: Kavdu Pimpale
House Number : 23 B
Age : 43 Gender : Male
Photo Available

789 ZCN7348493
Name : Sahebrao Ganpat Pimpale
Father's Name: Ganpat Pimpale
House Number : 24
Age : 54 Gender : Male
Photo Available

790 KXF1009331
Name : Rekha Sahebrao Pimpale
Husband's Name: Sahebrao Pimpale
House Number : 24
Age : 49 Gender : Female
Photo Available

791 ZCN0352558
Name : Rukhma Jago Pimpale
Husband's Name: Jago Pimpale
House Number : 25
Age : 74 Gender : Female
Photo Available

792 ZCN7687379
Name : JYOTI CHANDRAKANT WATOLKAR
Husband's Name: CHANDRAKANT WATOLKAR
House Number : 27
Age : 26 Gender : Female
Photo Available

793 ZCN7348501
Name : Sahebrao Akkaji Kumbhekar
Father's Name: Akkaji Kumbhekar
House Number : 27
Age : 64 Gender : Male
Photo Available

794 ZCN7348519
Name : Parvati Sahebrao Kumbhekar
Husband's Name: Sahebrao Kumbhekar
House Number : 27
Age : 59 Gender : Female
Photo Available

795 ZCN7361165
Name : Rambhau Namdev Gadekar
Father's Name: Namdev Gadekar
House Number : 28
Age : 74 Gender : Male
Photo Available

796 KXF0990242
Name : Ukanda Bapurao Boche
Father's Name: Bapurao Boche
House Number : 29
Age : 49 Gender : Male
Photo Available

797 KXF0990291
Name : Sumitra Ukanda Boche
Husband's Name: Ukanda Boche
House Number : 29
Age : 47 Gender : Female
Photo Available

798 ZCN7696784
Name : SHUBHANGI CHINCHOLKAR
Husband's Name: SANDIP CHINCHOLKAR
House Number : 29
Age : 30 Gender : Female
Photo Available

799 ZCN7348527
Name : Shankar Damadu Pimpale
Father's Name: Damadu Pimpale
House Number : 30
Age : 59 Gender : Male
Photo Available

800 ZCN7348535
Name : Sumitra Shankar Pimpale
Husband's Name: Shankar Pimpale
House Number : 30
Age : 54 Gender : Female
Photo Available

801 ZCN7348543
Name : Sambha Damadu Pimpale
Husband's Name: Damadu Pimpale
House Number : 30
Age : 54 Gender : Female
Photo Available

802 KXF0990382
Name : Pooja Sambha Pimpale
Husband's Name: Sambha Pimpale
House Number : 30
Age : 49 Gender : Female
Photo Available

803 ZCN7348550
Name : Bhonya Govinda Kasar
Father's Name: Govinda Kasar
House Number : 30 A
Age : 74 Gender : Male
Photo Available

804 ZCN7348568
Name : Kamla Bhonya Kasar
Husband's Name: Bhonya Kasar
House Number : 30 A
Age : 69 Gender : Female
Photo Available

805 KXF0990606
Name : Ramdas Bhoya Kasar
Father's Name: Bhoya Kasar
House Number : 30/a
Age : 41 Gender : Male
Photo Available

806 KXF0990515
Name : Damdi Motiram Tekam
Husband's Name: Motiram Tekam
House Number : 31
Age : 74 Gender : Female
Photo Available

807 ZCN7348576
Name : Devidas Motiramji Tekam
Father's Name: Motiramji Tekam
House Number : 31
Age : 50 Gender : Male
Photo Available

808 ZCN1303908
Name : Ambika Devidas Tekam
Husband's Name: Devidas Tekam
House Number : 31
Age : 44 Gender : Female
Photo Available

809 ZCN7348584
Name : Waman Hussain Chinchakar
Father's Name: Hussain Chinchakar
House Number : 32
Age : 84 Gender : Male
Photo Available

810 KXF0990192
Name : Vasanta Waman Chinchakar
Father's Name: Waman Chinchakar
House Number : 32
Age : 49 Gender : Male
Photo Available

811 KXF0990143
Name : Ratnkala Vasant Chinchakar
Husband's Name: Vasant Chinchakar
House Number : 32
Age : 44 Gender : Female
Photo Available

812 ZCN0352697
Name : Dada Rao Mahadev Meshram
Father's Name: Mahadev Meshram
House Number : 32
Age : 69 Gender : Male
Photo Available

813 ZCN7361140
Name : Rukhma Dada Rao Meshram
Husband's Name: Dada Rao Meshram
House Number : 32
Age : 64 Gender : Female
Photo Available

814 KXF0636332
Name : Waman Bhonya Kasar
Father's Name: Bhonya Kasar
House Number : 33
Age : 84 Gender : Male
Photo Available

815 ZCN7361157
Name : Shevanti Waman Kasar
Husband's Name: Waman Kasar
House Number : 33
Age : 79 Gender : Female
Photo Available

816 ZCN7361181
Name : Shankar Namdev Gadekar
Father's Name: Namdev Gadekar
House Number : 34
Age : 59 Gender : Male
Photo Available

817 ZCN7361199
Name : Vilas Namdev Gadekar
Father's Name: Namdev Gadekar
House Number : 34
Age : 54 Gender : Male
Photo Available

818 KXF0990390
Name : Dhararti Shankar Gadekar
Husband's Name: Shankar Gadekar
House Number : 34
Age : 49 Gender : Female
Photo Available

819 KXF0990408
Name : Kanta Vilas Gadekar
Husband's Name: Vilas Gadekar
House Number : 34
Age : 46 Gender : Female
Photo Available

820 ZCN7361207
Name : Baby Raju Devtale
Husband's Name: Raju Devtale
House Number : 35
Age : 59 Gender : Female
Photo Available

821 KXF1016427
Name : Chintaman Mahadev Masram
Father's Name: Mahadev Masram
House Number : 36
Age : 49 Gender : Male
Photo Available

822 ZCN7361215
Name : Sumitra Nimbajee Kumbekar
Husband's Name: Nimbajee Kumbekar
House Number : 38
Age : 84 Gender : Female
Photo Available

823 ZCN0352796
Name : Prakash Nimbajee Kumbekar
Father's Name: Nimbajee Kumbekar
House Number : 38
Age : 49 Gender : Male
Photo Available

824 ZCN7017098
Name : vishal dadarao rathod
Father's Name: dadarao rathod
House Number : 66
Age : 26 Gender : Male
Photo Available

825 ZCN7696628
Name : SHALU DEWAJI TEKAM TEKAM
Husband's Name: DEWAJI TEKAM
House Number : 78
Age : 32 Gender : Female
Photo Available

826 ZCN7696610
Name : ALKA GURUDEV KUMBHEKAR KUMBHEKAR
Husband's Name: GURUDEV KUMBHEKAR
House Number : 79
Age : 38 Gender : Female
Photo Available

827 ZCN6446587
Name : Sugandha Sahebrav Varne
Husband's Name: Sahebrav Varne
House Number : 146
Age : 36 Gender : Female
Photo Available

828 ZCN6446538
Name : Kavita Pravin Pimpale
Husband's Name: Pravin Pimpale
House Number : 235
Age : 37 Gender : Female
Photo Available

829 ZCN6446496
Name : Shalu Pravin Meshram
Husband's Name: Pravin Meshram
House Number : 236
Age : 35 Gender : Female
Photo Available

830 ZCN6446611
Name : Niranjan Janrav Pimpale
Father's Name: Janrav Pimpale
House Number : 243
Age : 31 Gender : Male
Photo Available

831 KXF0990010
Name : Sachin Mahadevrao Pimpale
Father's Name: Mahadevrao Pimpale
House Number : 248
Age : 39 Gender : Male
Photo Available

832 ZCN6446504
Name : Savita Bhimrav More
Husband's Name: Bhimrav More
House Number : 251
Age : 32 Gender : Female
Photo Available

833 ZCN7736697
Name : Mukesh Umesh Malande
Father's Name: Umesh Malande
House Number : 12
Age : 21 Gender : Male
Photo Available

834 ZCN7737687
Name : Puja Naresh Waghamare
Husband's Name: Naresh Waghamare
House Number : 28
Age : 28 Gender : Female
Photo Available

835 ZCN7768260
Name : Vaishali Gopal Malande
Husband's Name: Gopal Malande
House Number : 73
Age : 33 Gender : Female
Photo Available

836 ZCN7777717
Name : Diksha Nagorav Ghodam
Father's Name: Nagorav Ghodam
House Number : 26
Age : 20 Gender : Female
Photo Available

837 ZCN7780190
Name : Sumitr Dinesh Kumbhekar
Husband's Name: Dinesh Kumbhekar
House Number : 78
Age : 31 Gender : Female
Photo Available

838 ZCN7780224
Name : Rekha Kisan Pimpalkar
Father's Name: Kisan Pimpalkar
House Number : 78
Age : 24 Gender : Female
Photo Available

839 ZCN7810690
Name : Arjun Kasar
Father's Name: Datta Kasar
House Number : 6
Age : 24 Gender : Male
Photo Available

840 ZCN7946288
Name : CHHAGAN RAMESH PAWAR
Father's Name: RAMESH THAVARUJI PAWAR
House Number : khairi
Age : 36 Gender : Male
Photo Available

841 ZCN6446637
Name : Yogesh Ambadas Lillare
Father's Name: Ambadas Lillare
House Number :
Age : 33 Gender : Male
Photo Available

842 ZCN7671779
Name : VAISHNAVI KASAR
Father's Name: SHALIK KASAR
House Number : 2
Age : 22 Gender : Female
Photo Available

843 ZCN7682107
Name : SARIKA KASAR
Father's Name: SHANKAR KASAR
House Number : 8
Age : 21 Gender : Female
Photo Available

844 ZCN7703747
Name : Karan Manik Yelkar
Father's Name: Manik Yelkar
House Number : 17
Age : 25 Gender : Male
Photo Available

845 ZCN7676356
Name : HEMANT YELKAR
Father's Name: RANGRAO YELKAR
House Number : 23
Age : 22 Gender : Male
Photo Available

846 KXF0989855
Name : Vitthal Bhujang Waghmare
Father's Name: Bhujang Waghmare
House Number : 28
Age : 54 Gender : Male
Photo Available

847 ZCN7673700
Name : ANITA SURPAM
Father's Name: SOMA SURPAM
House Number : 30
Age : 22 Gender : Female
Photo Available

848 ZCN6446645
Name : Pravin Suresh Meshram
Father's Name: Suresh Meshram
House Number : 578
Age : 35 Gender : Male
Photo Available

849 ZCN7810401
Name : Pallavi Kasar
Father's Name: Shalik Kasar
House Number : 2
Age : 24 Gender : Female
Photo Available

850 ZCN0352875
Name : Laxman Raghujee Malande
Father's Name: Raghujee Malande
House Number : 11
Age : 64 Gender : Male
Photo Available

851 ZCN0352885
Name : Sita Bai Laxman Malande
Husband's Name: Laxman Malande
House Number : 11
Age : 59 Gender : Female
Photo Available

852 ZCN7361249
Name : Punjab Tukaram Ghotekar
Father's Name: Tukaram Ghotekar
House Number : 16
Age : 60 Gender : Male
Photo Available

853 ZCN0352906
Name : Tulsabai Punjab Ghotekar
Husband's Name: Punjab Ghotekar
House Number : 16
Age : 56 Gender : Female
Photo Available

854 ZCN7361272
Name : Bhonabai Anand Yelkar
Husband's Name: Anand Yelkar
House Number : 17
Age : 89 Gender : Female
Photo Available

855 ZCN7361298
Name : Manik Ananda Yelkar
Father's Name: Ananda Yelkar
House Number : 17
Age : 56 Gender : Male
Photo Available

856 ZCN7361306
Name : Kanta Manik Yelkar
Husband's Name: Manik Yelkar
House Number : 17
Age : 52 Gender : Female
Photo Available

857 ZCN7361280
Name : Rangarao Ananda Yelkar
Father's Name: Ananda Yelkar
House Number : 17
Age : 47 Gender : Male
Photo Available

858 ZCN7361314
Name : Kavdu Shankar Kasar
Father's Name: Shankar Kasar
House Number : 18
Age : 79 Gender : Male
Photo Available

859 ZCN7361322
Name : Laxmi Kavdu Kasar
Husband's Name: Kavdu Kasar
House Number : 18
Age : 74 Gender : Female
Photo Available

860 KXF0989335
Name : Gangaram Kavdu Kasar
Father's Name: Kavdu Kasar
House Number : 18
Age : 44 Gender : Male
Photo Available

861 KXF1008937
Name : Nanaji Briju Kumbhekar
Father's Name: Briju Kumbhekar
House Number : 18
Age : 79 Gender : Male
Photo Available

862 ZCN7361330
Name : Kamla Nanaji Kummabhekar
Husband's Name: Nanaji Kummabhekar
House Number : 18
Age : 74 Gender : Female
Photo Available

863 ZCN7361348
Name : Namdev Daulat Varane
Father's Name: Daulat Varane
House Number : 18
Age : 74 Gender : Male
Photo Available

864 KXF1009380
Name : Panchafula Namdev Varane
Husband's Name: Namdev Varane
House Number : 18
Age : 69 Gender : Female
Photo Available

865 ZCN7361355
Name : Dattu Namdev Varane
Father's Name: Namdev Varane
House Number : 18
Age : 51 Gender : Male
Photo Available

866 KXF0990127
Name : Yashoda Dattu Varane
Husband's Name: Dattu Varane
House Number : 18
Age : 44 Gender : Female
Photo Available

867 KXF1009828
Name : Premdas Ulhaas Chauhan
Father's Name: Ulhaas Chauhan
House Number : 19
Age : 47 Gender : Male
Photo Available

868 ZCN0353045
Name : Sukhdev Suryabhan Devtale
Father's Name: Suryabhan Devtale
House Number : 19
Age : 59 Gender : Male
Photo Available

869 KXF1016781
Name : Shanta Purshottam Khadse
Husband's Name: Purshottam Khadse
House Number : 21
Age : 54 Gender : Female
Photo Available

870 KXF1008820
Name : Vasanta Thavaru Pawar
Father's Name: Thavaru Pawar
House Number : 21
Age : 69 Gender : Male
Photo Available

871 KXF1008804
Name : Vimal Vasanta Pawar
Father's Name: Vasanta Pawar
House Number : 21
Age : 64 Gender : Female
Photo Available

872 ZCN7361389
Name : Taibai Mahadeo Pimpale
Husband's Name: Mahadeo Pimpale
House Number : 21
Age : 59 Gender : Female
Photo Available

873 ZCN7361397
Name : Pandurang Champat Pimpale
Father's Name: Champat Pimpale
House Number : 21
Age : 59 Gender : Male
Photo Available

874 ZCN7361363
Name : Sudhakar Laloo Tekam
Father's Name: Laloo Tekam
House Number : 21
Age : 54 Gender : Male
Photo Available

875 KXF0990135
Name : Manda Sudhakar Tekam
Husband's Name: Sudhakar Tekam
House Number : 21
Age : 49 Gender : Female
Photo Available

876 ZCN0353144
Name : Shankar Madhav Jambhulkar
Father's Name: Madhav Jambhulkar
House Number : 21 A
Age : 69 Gender : Male
Photo Available

877 ZCN0353150
Name : Shobha Shankar Jambhulkar
Husband's Name: Shankar Jambhulkar
House Number : 21 A
Age : 64 Gender : Female
Photo Available

878 ZCN6308613
Name : Nirmala Udebhan Pandhare
Husband's Name: Udebhan Pandhare
House Number : 23
Age : 69 Gender : Female
Photo Available

879 KXF1016641
Name : Vimal Vitthal Varazadakar
Husband's Name: Vitthal Varazadakar
House Number : 23
Age : 74 Gender : Female
Photo Available

880 KXF0989921
Name : Vanita Prakash Varazadakar
Husband's Name: Prakash Varazadakar
House Number : 23
Age : 44 Gender : Female
Photo Available

881 ZCN1303536
Name : Praveen Jagoji Pimpale
Father's Name: Jagoji Pimpale
House Number : 25
Age : 37 Gender : Male
Photo Available

882 ZCN1303882
Name : Vinod Raju Devatade
Father's Name: Raju Devatade
House Number : 35
Age : 35 Gender : Male
Photo Available

883 ZCN6379945
Name : Dhanpal Uttamrao Naik
Father's Name: Uttamrao Naik
House Number : 60
Age : 37 Gender : Male
Photo Available

884 ZCN1303700
Name : Manoj Kavdu Pawar
Father's Name: Kavdu Pawar
House Number : 66b
Age : 35 Gender : Male
Photo Available

885 ZCN6379937
Name : Sushil Subhash Vadke
Husband's Name: Subhash Vadke
House Number : 11/1
Age : 39 Gender : Female
Photo Available

886 ZCN1303627
Name : Subhash Laxman Valke
Father's Name: Laxman Valke
House Number : 11/1
Age : 45 Gender : Male
Photo Available

887 ZCN6308290
Name : Krupali Muniraj Gajabhiye
Husband's Name: Muniraj Gajabhiyae
House Number : 256
Age : 39 Gender : Female
Photo Available

888 ZCN0353071
Name : Mahadev Champat Pimpale
Father's Name: Champat Pimpale
House Number : 259
Age : 60 Gender : Male
Photo Available

SUMMARY OF ELECTORS

A) NUMBER OF ELECTORS

		Roll Type	Roll Identification	NUMBER OF ELECTORS			
				Male	Female	Third Gender	Total
I	Original	Mother Roll	Draft Electoral Roll prepared under Special Intensive Revision - 2026	444	444	0	888
				444	444	0	888

Issued by Electoral Registration Office