ELECTORAL ROLL 2026 S13 Maharashtra

No. Name and Reservation Status of Assembly Constituency : 77 - RALEGAON (ST) (RESERVED)	Part No. : 170
No. Name and Reservation Status of Parliamentary Constituency(ies) in which the Assembly Constituency is located : 14 - YAVATMAL-WASHIM (GEN)	

1. Details of Revision

Year of Revision	2026
Qualifying Date	01-10-2026
Type of revision	Special Intensive Revision 2026
Date of Publication	31-08-2026

Roll Identification

Draft Electoral Roll prepared under Special Intensive Revision - 2026

2. Details of part and polling area

No. and name of sections in the part

1-Sampurna Vasti Ganeshwadi
2-near Begharavasti Ganeshwadi
3-Gavankhedi pod Ganeshwadi
4-Gharudaya pod Ganeshwadi
5-Ganeshawadi

Main Town or Village	: NANZA
Police Station	: KALAMB
Taluka	: KALAMB
District	: YAVATMAL
Pin code	: 445401

3. Polling Station Details

No. and Name of Polling Station :	Type of Polling Station (Male/Female/General)	General
170 - ganeshwadi **Address of Polling Station :** z p primary school, Room No 1, Ganeshwadi	Number of Auxiliary Polling Stations in this part :	0

4. NUMBER OF ELECTORS

Starting Serial No.	Ending Serial No.	Net Electors			
		Male	Female	Third Gender	Total
1	591	300	291	0	591

Issued by Electoral Registration Office

Nazri Naksha

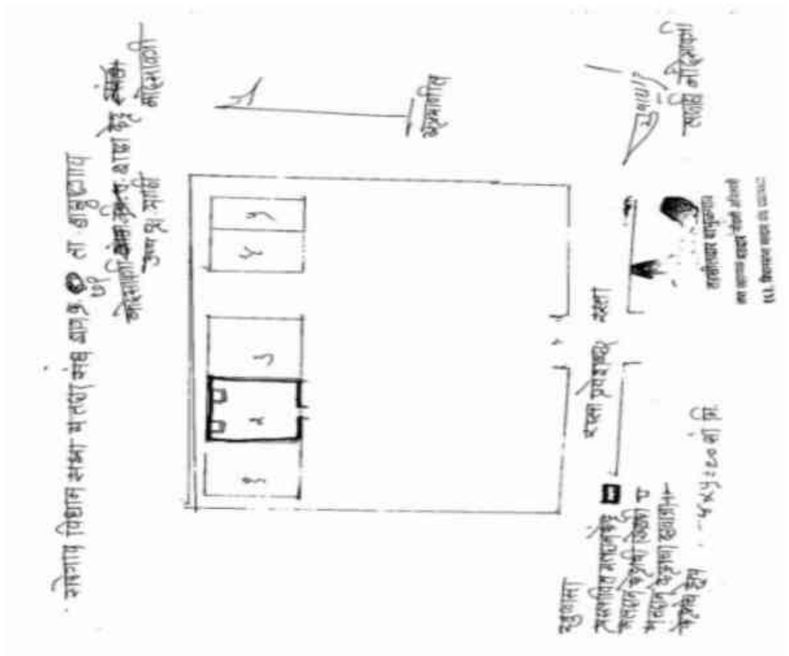

Google Map View

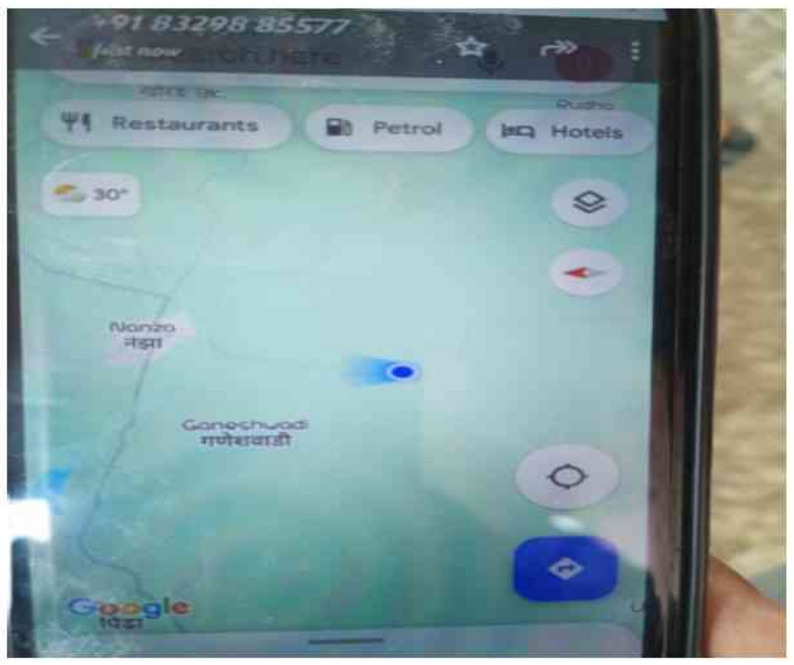

Polling Station Building Front View



Polling Station Front View



Cad View

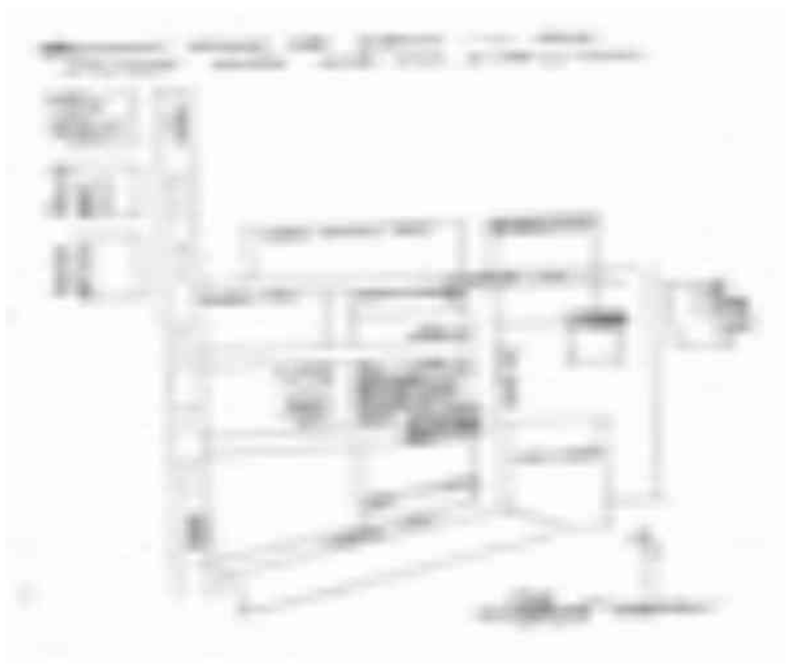

Key MAP View

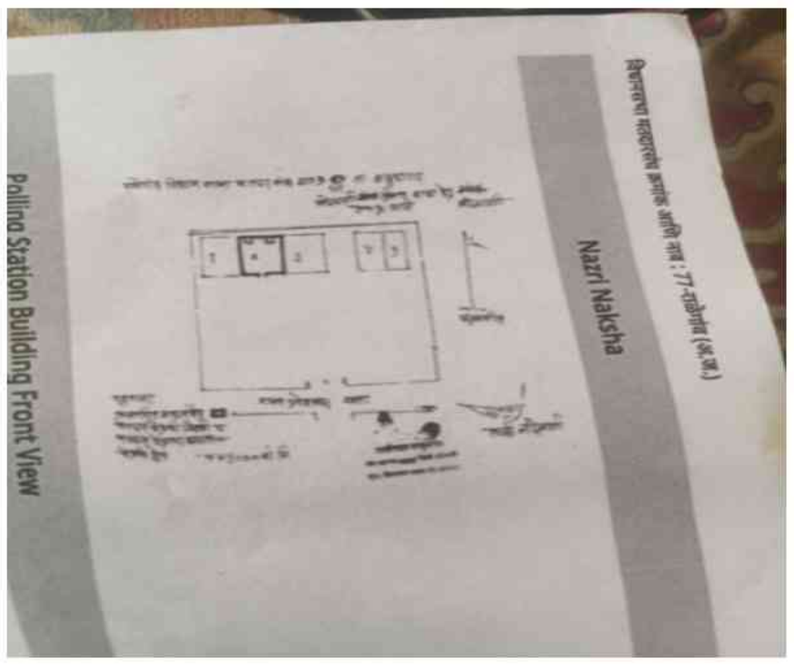

1 ZCN6310890
Name : Mahadeo Tukaram Atram
Father's Name: Tukaram Atram
House Number :
Age : 35 Gender : Male
Photo Available

2 ZCN6759138
Name : lalita janrav atram
Father's Name: janrav atram
House Number :
Age : 32 Gender : Female
Photo Available

3 ZCN6622245
Name : VACCHALA SURYABHAN ATRAM
Husband's Name: SURYABHAN ATRAM
House Number :
Age : 32 Gender : Female
Photo Available

4 ZCN6310759
Name : Renuka Shrikrushna Dabhekar
Husband's Name: Shrikrushna Dabhekar
House Number :
Age : 36 Gender : Female
Photo Available

5 ZCN6737498
Name : Chanda Vasanta Gadekar
Husband's Name: Vasanta Gadekar
House Number : ward no 2
Age : 34 Gender : Female
Photo Available

6 ZCN6652952
Name : RATNAMALA PRAVIN GHARGADI
Husband's Name: PRAVIN GHARGADI
House Number :
Age : 48 Gender : Female
Photo Available

7 ZCN6310841
Name : Ramesh Ramji Ghodam
Father's Name: Ramji Ghodam
House Number :
Age : 36 Gender : Male
Photo Available

8 ZCN6622260
Name : KISANABAI ANANDA GHOTEKAR
Husband's Name: ANANDA GHOTEKAR
House Number :
Age : 81 Gender : Female
Photo Available

9 ZCN6545594
Name : Sakharam Yashwant Ghotekar
Father's Name: Yashwant Ghotekar
House Number :
Age : 45 Gender : Male
Photo Available

10 ZCN6834428
Name : Sangita purushottam Junghare
Husband's Name: purushottam Junghare
House Number :
Age : 42 Gender : Female
Photo Available

11 ZCN6759112
Name : Sudam chandrabhan kasar
Father's Name: chandrabhan kasar
House Number :
Age : 47 Gender : Male
Photo Available

12 ZCN6869457
Name : Sushma Ramprasad Kasar
Husband's Name: Ramprasad Kasar
House Number :
Age : 30 Gender : Female
Photo Available

13 ZCN6310668
Name : Surekha Bhasakar Kolazare
Husband's Name: Bhasakar Kolazari
House Number :
Age : 34 Gender : Female
Photo Available

14 ZCN6310874
Name : Hiraman Devu Kubhekar
Father's Name: Devu Kubhekar
House Number :
Age : 33 Gender : Male
Photo Available

15 ZCN6834436
Name : Dhurpata Shankar Kumbhekar
Husband's Name: Shankar Kumbhekar
House Number :
Age : 53 Gender : Female
Photo Available

16 ZCN6858773
Name : Kavita Namdeo Lahvane
Father's Name: Namdeo Lahvane
House Number :
Age : 28 Gender : Female
Photo Available

17 ZCN6737506
Name : Naresh Pandhari Lonsavale
Father's Name: Pandhari Lonsavale
House Number :
Age : 37 Gender : Male
Photo Available

18 ZCN6310908
Name : Shideshor Kawadu Madavi
Father's Name: Kawadu Madavi
House Number :
Age : 33 Gender : Male
Photo Available

19 ZCN6448393
Name : Maroti Madhav Malande
Father's Name: Madhav Malande
House Number :
Age : 41 Gender : Male
Photo Available

20 ZCN6759104
Name : Shakuntala Nilesh Malande
Husband's Name: Nilesh Malande
House Number :
Age : 32 Gender : Female
Photo Available

21 ZCN6759096
Name : Hiraman Sattu Meshram
Father's Name: Sattu Meshram
House Number :
Age : 41 Gender : Male
Photo Available

22 ZCN6737514
Name : fulpatra Goma Meshram
Husband's Name: Goma Meshram
House Number :
Age : 38 Gender : Female
Photo Available

23 ZCN6310817
Name : Vishanu Sitaram Meshram
Father's Name: Sitaram Meshram
House Number :
Age : 36 Gender : Male
Photo Available

24 ZCN6310981
Name : Vishal Madhao Meshram
Father's Name: Madhao Meshram
House Number :
Age : 37 Gender : Male
Photo Available

25 ZCN6310965
Name : Ravindra Paiku Meshram
Father's Name: Paiku Meshram
House Number :
Age : 34 Gender : Male
Photo Available

26 ZCN6310999
Name : Mangal Vinayak Meshram
Father's Name: Vinayak Meshram
House Number :
Age : 33 Gender : Male
Photo Available

27 ZCN6737472
Name : Ujwala Ravindra Meshram
Husband's Name: Ravindra Meshram
House Number :
Age : 31 Gender : Female
Photo Available

28 ZCN6622252
Name : SUREKHA KAILAS SAKRAPURE
Husband's Name: KAILAS SAKRAPURE
House Number :
Age : 37 Gender : Female
Photo Available

29 ZCN6310940
Name : Karuna Maroti Sakrapure
Husband's Name: Maroti Sakrapure
House Number :
Age : 36 Gender : Female
Photo Available

30 ZCN6310726
Name : Dilip Chandrabhan Sakrapure
Father's Name: Chandrabhan Sakrapure
House Number :
Age : 33 Gender : Male
Photo Available

31 ZCN6310767
Name : Karuna Krushnaji Sakrapure
Father's Name: Krushnaji Sakrapure
House Number :
Age : 32 Gender : Female
Photo Available

32 ZCN6310916
Name : Archana Devidas Sakrapure
Husband's Name: Devidas Sakrapure
House Number :
Age : 32 Gender : Female
Photo Available

33 ZCN6737480
Name : Parvati Nagorao Shivankar
Husband's Name: Nagorao Shivankar
House Number :
Age : 39 Gender : Female
Photo Available

34 ZCN6310775
Name : Mahadeo Bhimarao Surapam
Father's Name: Bhimarao Surapam
House Number :
Age : 34 Gender : Male
Photo Available

35 ZCN6310924
Name : Durga Gajanan Tekam
Husband's Name: Gajanan Tekam
House Number :
Age : 43 Gender : Female
Photo Available

36 ZCN6310932
Name : Anita Pundalik Tekam
Father's Name: Pundalik Tekam
House Number :
Age : 35 Gender : Female
Photo Available

37 ZCN6759088
Name : Pratibha pundalik Tekam
Father's Name: pundalik Tekam
House Number :
Age : 31 Gender : Female
Photo Available

38 ZCN6796528
Name : Pradum Pundalik Tekam
Father's Name: Pundalik Tekam
House Number :
Age : 28 Gender : Male
Photo Available

39 ZCN6310684
Name : Kavita Sukhadeo Wadekar
Husband's Name: Sukhadeo Wadekar
House Number :
Age : 37 Gender : Female
Photo Available

40 ZCN6311005
Name : Bhimarao Madhukar Waghmare
Father's Name: Madhukar Waghmare
House Number :
Age : 33 Gender : Male
Photo Available

41 ZCN6311013
Name : Vanita Bhimarao Wathole
Husband's Name: Bhimarao Wathole
House Number :
Age : 36 Gender : Female
Photo Available

42 ZCN6311070
Name : Rukhama Sahebarao Yelake
Husband's Name: Sahebarao yelake
House Number :
Age : 62 Gender : Female
Photo Available

43 ZCN6311021
Name : Sumitra Hanuman Yelake
Husband's Name: Hanuman Yelake
House Number :
Age : 39 Gender : Female
Photo Available

44 ZCN6311039
Name : Hanuman Sahebarao Yelake
Father's Name: Sahebarao Yelake
House Number :
Age : 37 Gender : Male
Photo Available

45 ZCN7570757
Name : kavita atram
Father's Name: wasanta atram
House Number : ganeshwadi
Age : 24 Gender : Female
Photo Available

46 ZCN7571359
Name : rajendra atram
Father's Name: laxman atram
House Number : ganeshwadi
Age : 24 Gender : Male
Photo Available

47 ZCN7571375
Name : laxman ghotekar
Father's Name: sakharam ghotekar
House Number : ganeshwadi
Age : 25 Gender : Male
Photo Available

48 ZCN7570724
Name : ram ghotekar
Father's Name: sakharam ghotekar
House Number : ganeshwadi
Age : 24 Gender : Male
Photo Available

49 ZCN7570864
Name : rupesh madavi
Father's Name: sudhakar madavi
House Number : ganeshwadi
Age : 24 Gender : Male
Photo Available

50 ZCN7570732
Name : vikesh malande
Father's Name: dnyaneshwar malande
House Number : ganeshwadi
Age : 29 Gender : Male
Photo Available

51 ZCN7570849
Name : chandrabhaga meshram
Husband's Name: haribhau meshram
House Number : ganeshwadi
Age : 35 Gender : Female
Photo Available

52 ZCN7571490
Name : ram meshram
Father's Name: chandrabhan meshram
House Number : ganeshwadi
Age : 30 Gender : Male
Photo Available

53 ZCN7570872
Name : ashish revade
Father's Name: damadu revade
House Number : ganeshwadi
Age : 25 Gender : Male
Photo Available

54 ZCN7571458
Name : suvarna surpam
Husband's Name: rupdas surpam
House Number : ganeshwadi
Age : 48 Gender : Female
Photo Available

55 ZCN7570716
Name : praful tekam
Father's Name: pudlik tekam
House Number : ganeshwadi
Age : 24 Gender : Male
Photo Available

56 ZCN7036494
Name : pramila shamrao kasar
Husband's Name: shamrao kasar
House Number : 01
Age : 41 Gender : Female
Photo Available

57 ZCN7009988
Name : kiran hiraman kumbhekar
Husband's Name: hiraman kumbhekar
House Number : 01
Age : 27 Gender : Female
Photo Available

58 ZCN7033657
Name : babulal ragho meshram
Father's Name: ragho meshram
House Number : 01
Age : 28 Gender : Male
Photo Available

59 ZCN7102593
Name : girja khorade
Father's Name: hirbu khorade
House Number : 01
Age : 32 Gender : Female
Photo Available

60 ZCN7009970
Name : warsha shrawan kumbhekar
Husband's Name: shrawan kumbhekar
House Number : 01
Age : 29 Gender : Female
Photo Available

61 ZCN7096738
Name : devanand kumbhekar
Father's Name: devu kumbhekar
House Number : 01
Age : 25 Gender : Male
Photo Available

62 ZCN7012149
Name : shrikant kawadu mdavi
Father's Name: kawadu mdavi
House Number : 01
Age : 28 Gender : Male
Photo Available

63 ZCN7034036
Name : rupesh kavadu mdavi
Father's Name: kavadu mdavi
House Number : 01
Age : 24 Gender : Male
Photo Available

64 ZCN7009996
Name : suwarna madhav meshram
Father's Name: madhav meshram
House Number : 01
Age : 29 Gender : Female
Photo Available

65 ZCN7102577
Name : shubhangi meshram
Father's Name: pandurang meshram
House Number : 01
Age : 28 Gender : Female
Photo Available

66 ZCN7036445
Name : sandip kavadu sakrapure
Father's Name: kavadu sakrapure
House Number : 01
Age : 27 Gender : Male
Photo Available

67 CZM0768895
Name : Vasant Ramajee Ghodam
Father's Name: Ramajee Ghodam
House Number : 1
Age : 46 Gender : Male
Photo Available

68 CZM0788265
Name : Bhiri Vasanta Meshram
Husband's Name: Vasanta Meshram
House Number : 1 A
Age : 49 Gender : Female
Photo Available

69 CZM1596105
Name : Vinod Kisan Pimpare
Father's Name: Kisan Pimpare
House Number : 4d.
Age : 42 Gender : Male
Photo Available

70 CZM0789222
Name : Parvatabai Vittal Ghodam
Husband's Name: Vittal Ghodam
House Number : 6
Age : 72 Gender : Female
Photo Available

71 ZCN6996607
Name : pradip kisan ghodam
Father's Name: kisan ghodam
House Number : 7
Age : 27 Gender : Male
Photo Available

72 ZCN7680481
Name : DARSHNA GHODAM
Father's Name: KISAN GHODAM
House Number : 7
Age : 25 Gender : Female
Photo Available

73 ZCN7680465
Name : ARCHANA GHODAM
Father's Name: KISAN GHODAM
House Number : 7
Age : 23 Gender : Female
Photo Available

74 CZM0786236
Name : Ganpat Divanya Aatram
Father's Name: Divanya Aatram
House Number : 14 A
Age : 80 Gender : Male
Photo Available

75 ZCN6102644
Name : Kailash Ram Rao Sakrapure
Father's Name: Ram Rao Sakrapure
House Number : 15
Age : 36 Gender : Male
Photo Available

76 CZM1597038
Name : Vasanta Domajee Meshram
Father's Name: Domajee Meshram
House Number : 16
Age : 54 Gender : Male
Photo Available

77 ZCN7661929
Name : RESHMA MESHRAM
Father's Name: VASANTA MESHRAM
House Number : 16
Age : 24 Gender : Female
Photo Available

78 ZCN5270681
Name : Chagan Dattu Lonsawale
Father's Name: Dattu Lonsawale
House Number : 19
Age : 34 Gender : Male
Photo Available

79 ZCN1333517
Name : Suryabhan Tukaram Atram
Father's Name: Tukaram Atram
House Number : 21
Age : 39 Gender : Male
Photo Available

80 ZCN6901078
Name : CHHAYA MAHADEO ATRAM
Husband's Name: MAHADEO ATRAM
House Number : 21
Age : 27 Gender : Female
Photo Available

81 ZCN7662109
Name : AJAY ATRAM
Father's Name: SURESH ATRAM
House Number : 21
Age : 24 Gender : Male
Photo Available

82 CZM0770081
Name : Shalik Damadu Meshram
Father's Name: Damadu Meshram
House Number : 21
Age : 42 Gender : Male
Photo Available

83 CZM1596261
Name : Suresh Tukaram AATRAM
Father's Name: Tukaram AATRAM
House Number : 21 A
Age : 46 Gender : Male
Photo Available

84 CZM1596279
Name : chanda atram
Husband's Name: Suresh Aatram
House Number : 21 A
Age : 44 Gender : Female
Photo Available

85 ZCN1333525
Name : Shrikrushna Gunvanta Dabhekar
Father's Name: Gunvanta Dabhekar
House Number : 22
Age : 36 Gender : Male
Photo Available

86 ZCN7078793
Name : gajanan devu kumbhekar
Father's Name: devu kumbhekar
House Number : 26
Age : 28 Gender : Male
Photo Available

87 ZCN7044928
Name : ratnamala vishnu meshram
Husband's Name: vishnu meshram
House Number : 27
Age : 32 Gender : Female
Photo Available

88 ZCN7077027
Name : mahadev hirabu khorade
Father's Name: hirabu khorade
House Number : 29
Age : 26 Gender : Male
Photo Available

89 ZCN7042138
Name : karan husen yelake
Father's Name: husen yelake
House Number : 31
Age : 26 Gender : Male
Photo Available

90 ZCN7667579
Name : Arjun Husen Yelke
Father's Name: HUSEN YELKE
House Number : 31
Age : 24 Gender : Male
Photo Available

91 CZM0767160
Name : Dynaneshvar Ukanda Yelake
Father's Name: Ukanda Yelake
House Number : 31 A
Age : 49 Gender : Male
Photo Available

92 CZM0767269
Name : Laxmi Dynaneshvar Yelake
Husband's Name: Dynaneshvar Yelake
House Number : 31 A
Age : 44 Gender : Female
Photo Available

93 CZM1597079
Name : Bhimrao S Tu Meshram
Father's Name: Satuji Meshram
House Number : 34
Age : 43 Gender : Male
Photo Available

94 CZM0788463
Name : Kavita Narayan Lonasavale
Father's Name: Narayan Lonasavale
House Number : 35
Age : 43 Gender : Female
Photo Available

95 CZM0788091
Name : Narayan Kisan Lonasavale
Father's Name: Kisan Lonasavale
House Number : 38
Age : 51 Gender : Male
Photo Available

96 CZM0787630
Name : Arvind Kisan Lonasavale
Father's Name: Kisan Lonasavale
House Number : 38
Age : 45 Gender : Male
Photo Available

97 ZCN5270707
Name : Gita Arvind Lonsawale
Husband's Name: Arvind Lonsawale
House Number : 38
Age : 36 Gender : Female
Photo Available

98 CZM0764324
Name : Shankar Vittal Atram
Father's Name: Vittal Atram
House Number : 40
Age : 45 Gender : Male
Photo Available

99 ZCN5270715
Name : Rekha Shankar Atram
Husband's Name: Shankar Atram
House Number : 40
Age : 38 Gender : Female
Photo Available

100 ZCN1333541
Name : Sunita Namdev Lavhane
Husband's Name: Namdev Lavhane
House Number : 42
Age : 44 Gender : Female
Photo Available

101 CZM0787283
Name : Sukhdev Namadev Shivankar
Father's Name: Namadev Shivankar
House Number : 48
Age : 42 Gender : Male
Photo Available

102 CZM0787325
Name : nago shivarkar
Father's Name: Namadev Shivankar
House Number : 48
Age : 44 Gender : Male
Photo Available

103 ZCN7042120
Name : gurudew namdew shiwankar
Father's Name: namdew shiwankar
House Number : 48
Age : 36 Gender : Male
Photo Available

104 ZCN7138803
Name : SAVITA SHIVANAKAR
Husband's Name: MANGALDAS SHIVANAKAR
House Number : 55
Age : 29 Gender : Female
Photo Available

105 CZM0785659
Name : Shankar Sham Rao Shivankar
Father's Name: Sham Rao Shivankar
House Number : 55
Age : 51 Gender : Male
Photo Available

106 CZM0787507
Name : Vandana Shankar Shivankar
Father's Name: Shankar Shivankar
House Number : 55
Age : 43 Gender : Female
Photo Available

107 ZCN5152137
Name : Laxman Sham Rao Shivankar
Father's Name: Sham Rao Shivankar
House Number : 55
Age : 38 Gender : Male
Photo Available

108 ZCN1333558
Name : Mangaldas Sham Rao Shivankar
Father's Name: Sham Rao Shivankar
House Number : 55
Age : 36 Gender : Female
Photo Available

109 ZCN5270673
Name : Tulshidas Janrao Atram
Father's Name: Janrao Atram
House Number : 56
Age : 35 Gender : Male
Photo Available

110 ZCN6311146
Name : Ramprasad Fusha Kasar
Father's Name: Fusha Kasar
House Number : 59
Age : 36 Gender : Male
Photo Available

111 ZCN1333574
Name : Ratan Pandurang Borkar
Father's Name: Pandurang Borkar
House Number : 62
Age : 52 Gender : Male
Photo Available

112 ZCN1333582
Name : Shashikala Ratan Borkar
Husband's Name: Ratan Borkar
House Number : 62
Age : 47 Gender : Female
Photo Available

113 ZCN7078470
Name : durga ratan borkar
Father's Name: ratan borkar
House Number : 62
Age : 29 Gender : Female
Photo Available

114 ZCN7062094
Name : shravan vasudev meshram
Father's Name: vasudev meshram
House Number : 62
Age : 32 Gender : Male
Photo Available

115 CZM1596709
Name : Sukhdev Sakharam Vadekar
Father's Name: Sakharam Vadekar
House Number : 62
Age : 42 Gender : Male
Photo Available

116 CZM0788588
Name : prabhakar Sakharam wadekar
Father's Name: Sakharam wadekar
House Number : 62
Age : 45 Gender : Male
Photo Available

117 ZCN7062078
Name : seema devanand sakrapure
Husband's Name: devanand sakrapure
House Number : 64
Age : 31 Gender : Female
Photo Available

118 ZCN7061864
Name : maina raju gadekar
Husband's Name: raju gadekar
House Number : 65
Age : 28 Gender : Female
Photo Available

119 CZM0789156
Name : Gajanan Madhav Kolazare
Father's Name: Madhav Kolazare
House Number : 68
Age : 47 Gender : Male
Photo Available

120 CZM1596147
Name : Ankush Seetaram Kolazare
Father's Name: Seetaram Kolazare
House Number : 68
Age : 41 Gender : Male
Photo Available

121 ZCN1333616
Name : Bhaskar Seetaram Kolazare
Father's Name: Seetaram Kolazare
House Number : 68
Age : 37 Gender : Male
Photo Available

122 ZCN5270723
Name : Vinod Sitaram Kolzare
Father's Name: Sitaram Kolzare
House Number : 68
Age : 35 Gender : Male
Photo Available

123 ZCN7071319
Name : renuka vinod kolzare
Husband's Name: vinod kolzare
House Number : 68
Age : 35 Gender : Female
Photo Available

124 ZCN7662448
Name : UJWALA KOLZARE
Husband's Name: ANKUSH KOLZARE
House Number : 68
Age : 35 Gender : Female
Photo Available

125 ZCN7070345
Name : giraja gajanan kolzare
Husband's Name: gajanan kolzare
House Number : 68
Age : 32 Gender : Female
Photo Available

126 ZCN6115315
Name : Balu Maroti Tekam
Father's Name: Maroti Tekam
House Number : 69
Age : 39 Gender : Male
Photo Available

127 ZCN1333624
Name : Lakshaman Maroti Tekam
Father's Name: Maroti Tekam
House Number : 69
Age : 36 Gender : Male
Photo Available

128 ZCN1333632
Name : Bhutu Dattu Lonasavale
Father's Name: Dattu Lonasavale
House Number : 70
Age : 40 Gender : Male
Photo Available

129 ZCN1333640
Name : Pushpa Bhutu Lonasavale
Husband's Name: Bhutu Lonasavale
House Number : 70
Age : 37 Gender : Female
Photo Available

130 ZCN7087398
Name : vaiswhanvi ramchandra meshram
Father's Name: ramchandra meshram
House Number : 75
Age : 29 Gender : Female
Photo Available

131 ZCN6115224
Name : Saraja Krishnaji Sakrapure
Father's Name: Krishnaji Sakrapure
House Number : 78
Age : 39 Gender : Female
Photo Available

132 ZCN4108411
Name : Aruna Krishnaji Sakrapure
Father's Name: Krishnaji Sakrapure
House Number : 78
Age : 36 Gender : Female
Photo Available

133 CZM0766501
Name : Kailash Ganpat Gharagadi
Father's Name: Ganpat Gharagadi
House Number : 81
Age : 43 Gender : Male
Photo Available

134 CZM0766642
Name : Praveen Ganpat Gharagadi
Father's Name: Ganpat Gharagadi
House Number : 81
Age : 42 Gender : Male
Photo Available

135 ZCN6115240
Name : Pushpa Kailash Gharagadi
Husband's Name: Kailash Gharagadi
House Number : 81
Age : 37 Gender : Female
Photo Available

136 CZM0788208
Name : Maroti Chandrabhan Sakrapure
Father's Name: Chandrabhan Sakrapure
House Number : 86
Age : 44 Gender : Male
Photo Available

137 ZCN1333657
Name : Bhaskar Chandrabhan Sakrapure
Father's Name: Chandrabhan Sakrapure
House Number : 86
Age : 36 Gender : Male
Photo Available

138 ZCN6957062
Name : kalpna dilip sakrapure
Husband's Name: dilip sakrapure
House Number : 86
Age : 29 Gender : Female
Photo Available

139 ZCN6115422
Name : Namdev Madhav Kolazare
Father's Name: Madhav Kolazare
House Number : 87
Age : 47 Gender : Male
Photo Available

140 ZCN1333608
Name : Pramila Namdev Kolazare
Husband's Name: Namdev Kolazare
House Number : 87
Age : 44 Gender : Female
Photo Available

141 ZCN7662083
Name : KAUSHALYA KOLZARE
Husband's Name: GURUDEV KOLZARE
House Number : 87
Age : 26 Gender : Female
Photo Available

142 ZCN1333665
Name : Devidas Rajeram Sakrapure
Father's Name: Rajeram Sakrapure
House Number : 88
Age : 42 Gender : Male
Photo Available

143 ZCN6115232
Name : Vandana Chandu Madavi
Husband's Name: Chandu Madavi
House Number : 89
Age : 43 Gender : Female
Photo Available

144 ZCN1333673
Name : Santosh Shankar Madavi
Father's Name: Shankar Madavi
House Number : 89
Age : 36 Gender : Male
Photo Available

145 ZCN6207617
Name : Suresh Pandhari Lonasavale
Father's Name: Pandhari Lonasavale
House Number : 90
Age : 43 Gender : Male
Photo Available

146 ZCN1333681
Name : Pramila Maniram Gujar
Husband's Name: Maniram Gujar
House Number : 94
Age : 39 Gender : Female
Photo Available

147 ZCN7617574
Name : Varsha Bandu Lonasawle Lonasawle
Husband's Name: Bandu Dattu Lonasawle
House Number : 94
Age : 28 Gender : Female
Photo Available

148 CZM1597483
Name : Nandu Anandrao Mankar
Father's Name: Anandrao Mankar
House Number : 96
Age : 42 Gender : Male
Photo Available

149 ZCN7062086
Name : rahul kashiram tekam
Father's Name: kashiram tekam
House Number : 102
Age : 27 Gender : Male
Photo Available

150 ZCN5152210
Name : Raghunath Vasudev Tekam
Father's Name: Vasudev Tekam
House Number : 103
Age : 36 Gender : Male
Photo Available

151 ZCN5270699
Name : Ravi Wasudeo Tekam
Father's Name: Wasudeo Tekam
House Number : 103
Age : 35 Gender : Male
Photo Available

152 ZCN7081771
Name : kasabai namdev tekam
Husband's Name: namdev tekam
House Number : 104
Age : 71 Gender : Female
Photo Available

153 ZCN7616824
Name : Durga Vilas Sasaane Sasaane
Husband's Name: Vilas Nagorav Sasaane
House Number : 107
Age : 31 Gender : Female
Photo Available

154 ZCN7617491
Name : Gita Bajirav Sasaane Sasaane
Husband's Name: Bajirav Nagorav Sasaane
House Number : 107
Age : 27 Gender : Female
Photo Available

155 ZCN7617236
Name : VEDIKA RAMCHANDRA MESHRAM
Mother's Name: NIRMALA RAMCHANDRA MESHRAM
House Number : 111
Age : 23 Gender : Female
Photo Available

156 CZM0787333
Name : Divanya Nema Madavi
Father's Name: Nema Madavi
House Number : 115
Age : 44 Gender : Male
Photo Available

157 CZM0766360
Name : Parvati Divanya Madavi
Husband's Name: Divanya Madavi
House Number : 115
Age : 43 Gender : Female
Photo Available

158 ZCN7061898
Name : rahul mahadew tekam
Father's Name: mahadew tekam
House Number : 117
Age : 27 Gender : Male
Photo Available

159 ZCN7617913
Name : Varsha Vinod Wadekar Wadekar
Husband's Name: Vinod Shravan Wadekar
House Number : 120
Age : 30 Gender : Female
Photo Available

160 ZCN6922215
Name : GANGA SUKHDEV SHIVANKAR
Husband's Name: SUKHDEV SHIVANKAR
House Number : 133
Age : 40 Gender : Female
Photo Available

161 CZM0788141
Name : Sham Rao Punaji Kasar
Father's Name: Punaji Kasar
House Number : 133 A
Age : 54 Gender : Male
Photo Available

162 CZM0788695
Name : Neeta Gajanan Revade
Husband's Name: Gajanan Revade
House Number : 141
Age : 44 Gender : Female
Photo Available

163 CZM0769083
Name : Vachachhala Damadu Meshram
Husband's Name: Damadu Meshram
House Number : 151
Age : 62 Gender : Female
Photo Available

164 CZM0770198
Name : Rajendra damadu meshram
Father's Name: Damadu Meshram
House Number : 151
Age : 44 Gender : Male
Photo Available

165 ZCN5152186
Name : Kavita Sanjay Revade
Husband's Name: Sanjay Revade
House Number : 152
Age : 43 Gender : Female
Photo Available

166 ZCN5152194
Name : Chandrakala Subhash Revade
Husband's Name: Subhash Revade
House Number : 152
Age : 43 Gender : Female
Photo Available

167 ZCN6380224
Name : Suman Vittal Revade
Husband's Name: Vittal Revade
House Number : 152
Age : 42 Gender : Female
Photo Available

168 CZM1596774
Name : Dilip Govinda Malande
Father's Name: Govinda Malande
House Number : 161
Age : 48 Gender : Male
Photo Available

169 CZM0788083
Name : Hari Chandra Govind Malande
Father's Name: Govind Malande
House Number : 161
Age : 45 Gender : Male
Photo Available

170 CZM1596832
Name : Sunita Dilip Malande
Husband's Name: Dilip Malande
House Number : 161
Age : 41 Gender : Female
Photo Available

171 ZCN1333699
Name : Rekha Harish Chandra Malande
Husband's Name: Harish Chandra Malande
House Number : 161
Age : 35 Gender : Female
Photo Available

172 CZM1596659
Name : Bhimi Pundlik Tekam
Husband's Name: Pundlik Tekam
House Number : 221
Age : 60 Gender : Female
Photo Available

173 ZCN5152202
Name : Anant Ganpat Meshram
Father's Name: Ganpat Me Shram
House Number : 271
Age : 35 Gender : Male
Photo Available

174 ZCN6957070
Name : tulasi vasudev tekam
Husband's Name: vasudev tekam
House Number : 360
Age : 31 Gender : Female
Photo Available

175 ZCN6957096
Name : shrikrushana vasudev tekam
Father's Name: vasudev tekam
House Number : 360
Age : 27 Gender : Male
Photo Available

176 ZCN7138787
Name : VANDANA TEKAM
Husband's Name: SHRIKRUSHNA TEKAM
House Number : 360
Age : 25 Gender : Female
Photo Available

177 CZM1596642
Name : Pundlik Arjun Tekam
Father's Name: Arjun Tekam
House Number : 421
Age : 65 Gender : Male
Photo Available

178 CZM0768036
Name : Shriram Madhav Sakrapure
Father's Name: Madhav Sakrapure
House Number : 64 1
Age : 50 Gender : Male
Photo Available

179 ZCN7378904
Name : Kavdu Madhav Sak Rapure
Father's Name: Madhav Sak Rapure
House Number : 641
Age : 48 Gender : Male
Photo Available

180 ZCN1333707
Name : Subhash Vitthal Sasane
Father's Name: Vitthal Sasane
House Number : 170 1
Age : 44 Gender : Male
Photo Available

181 ZCN6102677
Name : bhimabai rajenda meshram
Husband's Name: rajendra meshram
House Number : 244 1
Age : 44 Gender : Female
Photo Available

182 ZCN7681844
Name : Rohan Meshram
Father's Name: Rajendra Meshram
House Number : 244-1
Age : 21 Gender : Male
Photo Available

183 ZCN7724701
Name : Ranjana Chandu Tekam
Husband's Name: Chandu Tekam
House Number : 54
Age : 34 Gender : Female
Photo Available

184 ZCN7869688
Name : Rohit Raghunath Vadekar
Father's Name: Raghunath Vadekar
House Number : Ganeshwadi
Age : 20 Gender : Male
Photo Available

185 ZCN7872898
Name : Anamika Narayan Lonsavale
Father's Name: Narayan Lonsavale
House Number : 2
Age : 21 Gender : Female
Photo Available

186 ZCN6689319
Name : Sangita Dinesh Atram
Husband's Name: Dinesh Atram
House Number :
Age : 35 Gender : Female
Photo Available

187 ZCN6448484
Name : Bhagyashri Sahebrav Dabhekar
Husband's Name: Sahebrav Dabhekar
House Number :
Age : 37 Gender : Female
Photo Available

188 ZCN6689335
Name : Dipak Chintaman Ghodam
Father's Name: Chintaman Ghodam
House Number :
Age : 33 Gender : Male
Photo Available

189 ZCN6689293
Name : Jayashri Dipak Ghodam
Husband's Name: Dipak Ghodam
House Number :
Age : 30 Gender : Female
Photo Available

190 ZCN6796536
Name : Chandrasen Devaba Ghodam
Father's Name: Devaba Ghodam
House Number :
Age : 28 Gender : Male
Photo Available

191 ZCN6311062
Name : Dattu Raghunath Khedakar
Father's Name: Raghunath Khedakar
House Number :
Age : 51 Gender : Male
Photo Available

192 ZCN6310882
Name : Shavan Devu Kubhekar
Father's Name: Devu Kubhekar
House Number :
Age : 32 Gender : Male
Photo Available

193 ZCN6448443
Name : Giraja Naresh Malande
Husband's Name: Naresh Malande
House Number :
Age : 46 Gender : Female
Photo Available

194 ZCN6689327
Name : Anita Haridas Malande
Husband's Name: Haridas Malande
House Number :
Age : 34 Gender : Female
Photo Available

195 ZCN6311088
Name : Yogita Nandu Mankar
Husband's Name: Nandu Mankar
House Number :
Age : 36 Gender : Female
Photo Available

196 ZCN6545602
Name : Subhash Pandurang Meshram
Father's Name: Pandurang Meshram
House Number :
Age : 49 Gender : Male
Photo Available

197 ZCN6689384
Name : Kavita Bhimrao Meshram
Husband's Name: Bhimrao Meshram
House Number :
Age : 37 Gender : Female
Photo Available

198 ZCN6689350
Name : Shravan Ragho Meshram
Father's Name: Ragho Meshram
House Number :
Age : 32 Gender : Male
Photo Available

199 ZCN6310700
Name : Kalpana Sadashiv More
Husband's Name: Sadashiv More
House Number :
Age : 40 Gender : Female
Photo Available

200 ZCN6448583
Name : Sunil Sahebrav Pahadikar
Father's Name: Sahebrav Pahadikar
House Number :
Age : 33 Gender : Male
Photo Available

201 ZCN6723365
Name : Ganesh Kisan Pimpare
Father's Name: Kisan Pimpare
House Number :
Age : 32 Gender : Male
Photo Available

202 ZCN6448435
Name : Parameshwar Maroti Rengapure
Father's Name: Maroti Rengapure
House Number :
Age : 32 Gender : Male
Photo Available

203 ZCN6723373
Name : Ankush Ramrao Sakrapure
Father's Name: Ramrao Sakrapure
House Number :
Age : 35 Gender : Male
Photo Available

204 ZCN6723415
Name : Yamuna Bhaskar Sakrapure
Husband's Name: Bhaskar Sakrapure
House Number :
Age : 35 Gender : Female
Photo Available

205 ZCN6723381
Name : Kisan Ramrao Sakrapure
Father's Name: Ramrao Sakrapure
House Number :
Age : 33 Gender : Male
Photo Available

206 ZCN6723399
Name : Ashwini Ankush Sakrapure
Husband's Name: Ankush Sakrapure
House Number :
Age : 32 Gender : Female
Photo Available

207 ZCN6310957
Name : Kawadu Nagorao Sasane
Father's Name: Nagorao Sasane
House Number :
Age : 35 Gender : Male
Photo Available

208 ZCN6689368
Name : Soma namdev Shivankar
Father's Name: namdev Shivankar
House Number :
Age : 40 Gender : Male
Photo Available

209 ZCN6689376
Name : Savita Soma Shivnkar
Husband's Name: Soma Shivnkar
House Number :
Age : 36 Gender : Female
Photo Available

210 ZCN6737522
Name : Varsha Mahadev Surpam
Husband's Name: Mahadev Surpam
House Number :
Age : 33 Gender : Female
Photo Available

211 ZCN6723423
Name : Sangita Ravi Tekam
Husband's Name: Ravi Tekam
House Number :
Age : 32 Gender : Female
Photo Available

212 ZCN6310692
Name : Vanita Prabhu Wadekar
Husband's Name: Prabhu Wadekar
House Number :
Age : 35 Gender : Female
Photo Available

213 ZCN7571367
Name : shankar surpam
Father's Name: bhimrav surpam
House Number : ganeshwadi
Age : 25 Gender : Male
Photo Available

214 CZM0768291
Name : Ramji Bapurao Ghodam
Father's Name: Bapurao Ghodam
House Number : 1
Age : 65 Gender : Male
Photo Available

215 CZM0769117
Name : Kamla Ramji Ghodam
Husband's Name: Ramji Ghodam
House Number : 1
Age : 60 Gender : Female
Photo Available

216 ZCN5152228
Name : Devu Vaghu Kumbhekar
Father's Name: Vaghu Kumbhekar
House Number : 2
Age : 60 Gender : Male
Photo Available

217 ZCN5152236
Name : Yamuna Devu Kumbhekar
Husband's Name: Devu Kumbhekar
House Number : 2
Age : 55 Gender : Female
Photo Available

218 CZM1597137
Name : Girja Kisan Pipare
Father's Name: Kisan Pipare
House Number : 4 A
Age : 59 Gender : Male
Photo Available

219 ZCN6115455
Name : Kavdu Ukanda Madavi
Father's Name: Ukanda Madavi
House Number : 5
Age : 60 Gender : Male
Photo Available

220 ZCN0360925
Name : Sindhu Kavdu Madavi
Husband's Name: Kavdu Madavi
House Number : 5
Age : 55 Gender : Female
Photo Available

221 CZM0788570
Name : Devba Sambha Ghodam
Father's Name: Sambha Ghodam
House Number : 6
Age : 55 Gender : Male
Photo Available

222 CZM0787697
Name : Rekhabai Devba Ghodam
Husband's Name: Devba Ghodam
House Number : 6
Age : 50 Gender : Female
Photo Available

223 ZCN7078678
Name : sanjali devba ghodam
Father's Name: devba ghodam
House Number : 6
Age : 25 Gender : Female
Photo Available

224 ZCN0360957
Name : chintaman Tukaram ghodam
Father's Name: Tukaram Ghodam
House Number : 7
Age : 56 Gender : Male
Photo Available

225 ZCN0360967
Name : jijabai ghodam
Husband's Name: Chintaman Ghodam
House Number : 7
Age : 53 Gender : Female
Photo Available

226 ZCN6448641
Name : Pushpa Kisan Ghodam
Husband's Name: Kisan Ghodam
House Number : 7
Age : 45 Gender : Female
Photo Available

227 ZCN6448666
Name : Kisanibai Manohar Shirbhate
Husband's Name: Manohar Shirbhate
House Number : 8
Age : 44 Gender : Female
Photo Available

228 ZCN6448534
Name : renuka ajit rewade
Father's Name: ajit rewade
House Number : 12
Age : 34 Gender : Female
Photo Available

229 CZM0787259
Name : Sundara Goma Meshram
Husband's Name: Goma Meshram
House Number : 14
Age : 75 Gender : Female
Photo Available

230 CZM0787762
Name : Sumitra Pandurang Meshram
Husband's Name: Pandurang Meshram
House Number : 14
Age : 55 Gender : Female
Photo Available

231 ZCN6997720
Name : ashwini pandurang meshram
Father's Name: pandurang meshram
House Number : 14
Age : 30 Gender : Female
Photo Available

232 CZM0788133
Name : Panchafula Ram Rao Sak Rapure
Husband's Name: Ram Rao Sak Rapure
House Number : 15
Age : 60 Gender : Female
Photo Available

233 ZCN6115265
Name : Radho Yashvanta Meshram
Father's Name: Yashvanta Meshram
House Number : 18
Age : 57 Gender : Male
Photo Available

234 CZM0769265
Name : Baby Radho Meshram
Husband's Name: Radho Meshram
House Number : 18
Age : 54 Gender : Female
Photo Available

235 ZCN7378920
Name : Tukaram Hussain Atram
Father's Name: Hussain Atram
House Number : 21
Age : 70 Gender : Male
Photo Available

236 CZM0788901
Name : Nagi Tukaram Atram
Husband's Name: Tukaram Atram
House Number : 21
Age : 64 Gender : Female
Photo Available

237 CZM0770107
Name : Hiraman Ananda Meshram
Father's Name: Ananda Meshram
House Number : 21
Age : 60 Gender : Male
Photo Available

238 CZM0769273
Name : Sharda Hiraman Meshram
Husband's Name: Hiraman Meshram
House Number : 21
Age : 52 Gender : Female
Photo Available

239 ZCN6448450
Name : Pramila Shalik Meshram
Husband's Name: Shalik Meshram
House Number : 21
Age : 38 Gender : Female
Photo Available

240 ZCN6957237
Name : rajashri hiraman meshram
Father's Name: hiraman meshram
House Number : 21
Age : 26 Gender : Female
Photo Available

241 CZM0787150
Name : Saviji Gunvant Dabhekar
Husband's Name: Gunvant Dabhekar
House Number : 22
Age : 65 Gender : Female
Photo Available

242 CZM0788653
Name : Subhash Gunavan Dabhekar
Father's Name: Gunavan Dabhekar
House Number : 22
Age : 43 Gender : Male
Photo Available

243 CZM0768382
Name : Laxmi Bai Narayan Sak Rapure
Husband's Name: Narayan Sak Rapure
House Number : 23
Age : 55 Gender : Female
Photo Available

244 ZCN6115281
Name : Harba Punjaram Khodkar
Father's Name: Punjaram Khodkar
House Number : 24
Age : 65 Gender : Male
Photo Available

245 CZM0769042
Name : Sonibai Khorade
Husband's Name: Hirabu Khorade
House Number : 24
Age : 59 Gender : Female
Photo Available

246 CZM0770628
Name : madhav sitaram meshram
Father's Name: Seetaram Meshram
House Number : 26
Age : 60 Gender : Male
Photo Available

247 CZM0769075
Name : Shobha Mahadev Meshram
Husband's Name: Mahadev Meshram
House Number : 26
Age : 55 Gender : Female
Photo Available

248 CZM0787770
Name : Vimal Seetaram Meshram
Husband's Name: Seetaram Meshram
House Number : 27
Age : 74 Gender : Female
Photo Available

249 CZM1597129
Name : Kashinath Tulsiram Yelake
Father's Name: Tulsiram Yelake
House Number : 29
Age : 58 Gender : Male
Photo Available

250 CZM0788737
Name : Baby Kashiram Yelake
Husband's Name: Kashiram Yelake
House Number : 29
Age : 55 Gender : Female
Photo Available

251 ZCN0361006
Name : Sheshrao Rama Yelake
Father's Name: Rama Yelake
House Number : 30
Age : 60 Gender : Male
Photo Available

252 ZCN0361014
Name : Venu Sheshrao Yelake
Husband's Name: Sheshrao Yelake
House Number : 30
Age : 56 Gender : Female
Photo Available

253 ZCN6448674
Name : Bhashkar Sheshrav Yelake
Father's Name: Sheshrav Yelake
House Number : 30
Age : 34 Gender : Male
Photo Available

254 ZCN7071327
Name : sonu sheshrao yelake
Father's Name: sheshrao yelake
House Number : 30
Age : 29 Gender : Female
Photo Available

255 ZCN0361022
Name : Ukanda Rama Yelake
Father's Name: Rama Yelake
House Number : 31
Age : 70 Gender : Male
Photo Available

256 ZCN0361030
Name : Damda Ukanda Yelake
Husband's Name: Ukanda Yelake
House Number : 31
Age : 65 Gender : Female
Photo Available

257 CZM1597236
Name : Laxmi Hussain Yelake
Husband's Name: Hussain Yelake
House Number : 31
Age : 44 Gender : Female
Photo Available

258 CZM0789032
Name : Santosh Ukanda Yelake
Father's Name: Ukanda Yelake
House Number : 31
Age : 43 Gender : Male
Photo Available

259 ZCN6207625
Name : Sunanda Santosh Yelake
Husband's Name: Santosh Yelake
House Number : 31
Age : 41 Gender : Female
Photo Available

260 ZCN7683766
Name : NIKESH YELKE
Father's Name: DNYANESHWAR YELKE
House Number : 31
Age : 23 Gender : Male
Photo Available

261 ZCN6448419
Name : Meera Kawadu Dabhekar
Husband's Name: Kawadu Dabhekar
House Number : 48
Age : 47 Gender : Female
Photo Available

262 ZCN7685241
Name : JYOTSANA DABHEKAR
Father's Name: KAVADU DABHEKAR
House Number : 48
Age : 29 Gender : Female
Photo Available

263 ZCN6448500
Name : Kamalavati Subhash Meshram
Husband's Name: Subhash Meshram
House Number : 59
Age : 43 Gender : Female
Photo Available

264 ZCN7671829
Name : Suraj Meshram
Father's Name: Subhash Meshram
House Number : 59
Age : 25 Gender : Male
Photo Available

265 ZCN7078462
Name : madhuresh shravan wadekar
Father's Name: shravan wadekar
House Number : 62
Age : 26 Gender : Male
Photo Available

266 ZCN7617608
Name : Damadu Janarav Wadekar wadekar
Others: Ramesh Janrav Wadekar
House Number : 62
Age : 24 Gender : Male
Photo Available

267 ZCN6448401
Name : Sunita Shriram Sakrapure
Husband's Name: Shriram Sakrapure
House Number : 64
Age : 34 Gender : Female
Photo Available

268 ZCN6448609
Name : Roshan Harichandr Sakrapure
Father's Name: Harichandr Sakrapure
House Number : 64
Age : 33 Gender : Male
Photo Available

269 ZCN6448591
Name : Devanand Harichandr Sakrapure
Father's Name: Harichandr Sakrapure
House Number : 64
Age : 31 Gender : Male
Photo Available

270 ZCN6448468
Name : Ram Arjun Tekam
Father's Name: Arjun Tekam
House Number : 73
Age : 31 Gender : Male
Photo Available

271 ZCN6448682
Name : Maya Vasudev Marathe
Husband's Name: Vasudev Marathe
House Number : 79
Age : 31 Gender : Female
Photo Available

272 ZCN0361054
Name : rami Bhima Surapam
Husband's Name: Bhima Surapam
House Number : 80
Age : 55 Gender : Female
Photo Available

273 CZM0789362
Name : bhimrao Bonaya surpam
Father's Name: Bonaya Surapam
House Number : 80
Age : 58 Gender : Male
Photo Available

274 ZCN6448542
Name : Gurudev Namdev Kolzare
Father's Name: Namdev Kolzare
House Number : 87
Age : 31 Gender : Male
Photo Available

275 CZM0788372
Name : Laxman Sakharam Lonasavale
Father's Name: Sakharam Lonasavale
House Number : 94
Age : 69 Gender : Male
Photo Available

276 CZM0768523
Name : Laxmi Laxman Lonasavale
Husband's Name: Laxman Lonasavale
House Number : 94
Age : 64 Gender : Female
Photo Available

277 ZCN7138795
Name : SAVITA LONSAWALE
Husband's Name: CHHAGAN LONSAWALE
House Number : 94
Age : 27 Gender : Female
Photo Available

278 ZCN6207633
Name : Kalpana Raghunath Tekam
Husband's Name: Raghunath Tekam
House Number : 103
Age : 44 Gender : Female
Photo Available

279 ZCN6448427
Name : Suvarna Dilip Meshram
Husband's Name: Dilip Meshram
House Number : 104
Age : 36 Gender : Female
Photo Available

280 ZCN7646102
Name : VISHAKHA RAMCHANDRA MESHRAM
Father's Name: RAMCHANDRA MESHRAM
House Number : 111
Age : 25 Gender : Female
Photo Available

281 ZCN0361064
Name : Rukhma Bhima Tekam
Husband's Name: Bhima Tekam
House Number : 117
Age : 70 Gender : Female
Photo Available

282 CZM0767756
Name : Mahadev Bhima Tekam
Father's Name: Bhima Tekam
House Number : 117
Age : 50 Gender : Male
Photo Available

283 CZM0769513
Name : Gajanan Bhima Tekam
Father's Name: Bhima Tekam
House Number : 117
Age : 48 Gender : Male
Photo Available

284 CZM0787754
Name : Renuka Mahadev Tekam
Father's Name: Mahadev Tekam
House Number : 117
Age : 45 Gender : Female
Photo Available

285 CZM0764506
Name : Kavdu Damadu Madavi
Father's Name: Damadu Madavi
House Number : 118
Age : 55 Gender : Male
Photo Available

286 CZM0766378
Name : Kusum Kavdu Madavi
Husband's Name: Kavdu Madavi
House Number : 118
Age : 50 Gender : Female
Photo Available

287 ZCN7662042
Name : SUNANDA MADAVI
Husband's Name: SIDHESHWAR MADAVI
House Number : 118
Age : 28 Gender : Female
Photo Available

288 ZCN6448625
Name : Dhanraj Ramesh Raut
Father's Name: Ramesh Raut
House Number : 145
Age : 34 Gender : Male
Photo Available

289 ZCN6448617
Name : Rupdas Namdev Surpam
Father's Name: Namdev Surpam
House Number : 147
Age : 37 Gender : Male
Photo Available

290 ZCN6448658
Name : Dinesh Keshav Atram
Father's Name: Keshav Atram
House Number : 152
Age : 38 Gender : Male
Photo Available

291 ZCN6922223
Name : KISHOR KASHIRAM YELKE
Father's Name: KASHIRAM YELKE
House Number : 154
Age : 30 Gender : Male
Photo Available

292 CZM0769257
Name : Shami Govinda Malande
Husband's Name: Govinda Malande
House Number : 16 1
Age : 62 Gender : Female
Photo Available

293 CZM0769695
Name : Govinda Bapurao Malande
Father's Name: Bapurao Malande
House Number : 161
Age : 66 Gender : Male
Photo Available

294 ZCN6922165
Name : SAGAR MADHAV MESHRAM
Father's Name: MADHAV MESHRAM
House Number : 174
Age : 32 Gender : Male
Photo Available

295 ZCN6922173
Name : SARIKA RAMESH GHODAM
Husband's Name: RAMESH GHODAM
House Number : 175
Age : 34 Gender : Female
Photo Available

296 ZCN6922181
Name : KAILAS KISAN PIMPARE
Father's Name: KISAN PIMPARE
House Number : 177
Age : 34 Gender : Male
Photo Available

297 ZCN7617525
Name : Suvarna Kailas Pimpare Pimpare
Husband's Name: Kailas Kisan Pimpare
House Number : 177
Age : 25 Gender : Female
Photo Available

298 ZCN6922249
Name : RATNAMALA SUDHAKAR DABHEKAR
Husband's Name: SUDHAKAR DABHEKAR
House Number : 193
Age : 43 Gender : Female
Photo Available

299 ZCN7866825
Name : Rekha Ravindra More
Husband's Name: Ravindra More
House Number : Ravindra More
Age : 26 Gender : Female
Photo Available

300 ZCN6545636
Name : Bhaskar Vitthal Atram
Father's Name: Vitthal Atram
House Number :
Age : 38 Gender : Male
Photo Available

301 ZCN6310866
Name : Shila Wasanta Atram
Husband's Name: Wasanta Atram
House Number :
Age : 38 Gender : Female
Photo Available

302 ZCN6723472
Name : Rekha Govinda Atram
Husband's Name: Govinda Atram
House Number :
Age : 35 Gender : Female
Photo Available

303 ZCN6545628
Name : Layaja Sakharam Ghotekar
Husband's Name: Sakharam Ghotekar
House Number :
Age : 41 Gender : Female
Photo Available

304 ZCN6723464
Name : Panchfula Uttam Khedkar
Husband's Name: Uttam Khedkar
House Number :
Age : 66 Gender : Female
Photo Available

305 ZCN6723456
Name : Subhash Uttam Khedkar
Husband's Name: Uttam Khedkar
House Number :
Age : 41 Gender : Female
Photo Available

306 ZCN6759153
Name : Savitri shriram Kolazare
Husband's Name: shriram kolazare
House Number :
Age : 38 Gender : Female
Photo Available

307 ZCN6545644
Name : Kanta Naresh Lavhane
Husband's Name: Naresh Lavhane
House Number :
Age : 45 Gender : Female
Photo Available

308 ZCN6759203
Name : naresh shyamrav lavhane
Father's Name: shyamrav lavhane
House Number :
Age : 39 Gender : Male
Photo Available

309 ZCN6759187
Name : Bandu dattu Lonasavale
Father's Name: dattu Lonasavale
House Number :
Age : 32 Gender : Male
Photo Available

310 ZCN6310809
Name : Vithoba Ukanda Madavi
Father's Name: Ukanda Madavi
House Number :
Age : 55 Gender : Male
Photo Available

311 ZCN6310791
Name : Shanta Vithoba Madavi
Husband's Name: Vithoba Madavi
House Number :
Age : 48 Gender : Female
Photo Available

312 ZCN6545651
Name : Subhadra Mahadeo Meshram
Husband's Name: Mahadeo Meshram
House Number :
Age : 46 Gender : Female
Photo Available

313 ZCN6311112
Name : Gunavat Ganpat Meshram
Father's Name: Ganpat Meshram
House Number :
Age : 36 Gender : Male
Photo Available

314 ZCN6865497
Name : Sanjay Krushanaji sakrapure
Father's Name: Krushanaji sakrapure
House Number :
Age : 28 Gender : Male
Photo Available

315 ZCN6737530
Name : Anusaya laxaman Shivankar
Husband's Name: laxaman Shivankar
House Number :
Age : 30 Gender : Female
Photo Available

316 ZCN6310783
Name : Nanada Sanjay Tekam
Husband's Name: Sanjay Tekam
House Number :
Age : 34 Gender : Female
Photo Available

317 ZCN6545669
Name : Sunita Pundlik Tekam
Father's Name: Pundlik Tekam
House Number :
Age : 33 Gender : Female
Photo Available

318 ZCN6310601
Name : Mangala Prashant Vilarkar
Husband's Name: Prashant Vilarkar
House Number :
Age : 37 Gender : Female
Photo Available

319 ZCN6310619
Name : Vinod Shavan Wadekar
Father's Name: Shavan Wadekar
House Number :
Age : 34 Gender : Male
Photo Available

320 ZCN6310643
Name : Ramesh Janrao Wadekar
Father's Name: Janrao Wadekar
House Number :
Age : 34 Gender : Male
Photo Available

321 ZCN6759179
Name : Soma janarao wadekar
Father's Name: janarao wadekar
House Number :
Age : 31 Gender : Male
Photo Available

322 ZCN6723431
Name : Surybhan Champat Wadekar
Father's Name: Champat Wadekar
House Number :
Age : 31 Gender : Male
Photo Available

323 ZCN6759195
Name : kalpana suryabhan wadekar
Husband's Name: suryabhan wadekar
House Number :
Age : 31 Gender : Female
Photo Available

324 ZCN6310635
Name : Ganesh Bhimarao Wadekar
Father's Name: Bhimarao Wadekar
House Number :
Age : 32 Gender : Male
Photo Available

325 ZCN6759161
Name : Bhonya Shravan wadekar
Father's Name: Shravan wadekar
House Number :
Age : 31 Gender : Male
Photo Available

326 ZCN6310825
Name : Savita Naresh लोणसावळे
Husband's Name: Naresh लोणसावळे
House Number :
Age : 32 Gender : Female
Photo Available

327 ZCN6380232
Name : Manohar Motiram Shirabhate
Father's Name: Motiram Shirabhate
House Number : 8
Age : 50 Gender : Male
Photo Available

328 CZM0787309
Name : Sudhakar Gunvant Dabhekar
Father's Name: Gunvant Dabhekar
House Number : 22
Age : 49 Gender : Male
Photo Available

329 ZCN3517570
Name : Archana Kishan Malande
Husband's Name: Kishan Malande
House Number : 22
Age : 39 Gender : Female
Photo Available

330 CZM1597459
Name : Maniram Dhondaba Meshram
Father's Name: Dhondaba Meshram
House Number : 25
Age : 49 Gender : Male
Photo Available

331 CZM1597442
Name : Parvati Maniram Meshram
Husband's Name: Maniram Meshram
House Number : 25
Age : 44 Gender : Female
Photo Available

332 ZCN7078488
Name : sudarshan vithoba madavi
Father's Name: vithoba madavi
House Number : 33
Age : 27 Gender : Male
Photo Available

333 ZCN6102685
Name : Satu Ananda Meshram
Father's Name: Ananda Meshram
House Number : 34
Age : 60 Gender : Male
Photo Available

334 ZCN7078710
Name : mangala hiraman meshram
Husband's Name: hiraman meshram
House Number : 34
Age : 28 Gender : Female
Photo Available

335 CZM0768820
Name : Anuvati Kisan Lonasavade
Husband's Name: Kisan Lonasavade
House Number : 38
Age : 55 Gender : Female
Photo Available

336 CZM0770115
Name : Vitthal Kavdu Atram
Father's Name: Kavdu Atram
House Number : 40
Age : 60 Gender : Male
Photo Available

337 CZM0767392
Name : Janabai Vitthal Atram
Husband's Name: Vitthal Atram
House Number : 40
Age : 55 Gender : Female
Photo Available

338 ZCN3503109
Name : Purushottam Kisan Atram
Father's Name: Kisan Atram
House Number : 40
Age : 55 Gender : Male
Photo Available

339 CZM0787176
Name : Kamla Vitthal Sasane
Husband's Name: Vitthal Sasane
House Number : 42
Age : 55 Gender : Female
Photo Available

340 CZM0787978
Name : Haridas Arjun Tekam
Father's Name: Arjun Tekam
House Number : 43
Age : 56 Gender : Male
Photo Available

341 CZM0787846
Name : bayajabai Haridas tekam
Husband's Name: Haridas Tekam
House Number : 43
Age : 50 Gender : Female
Photo Available

342 CZM0769778
Name : Suresh Arjun Tekam
Father's Name: Arjun Tekam
House Number : 43
Age : 49 Gender : Male
Photo Available

343 CZM0769208
Name : Kamal Suresh Tekam
Husband's Name: Suresh Tekam
House Number : 43
Age : 44 Gender : Female
Photo Available

344 ZCN6997746
Name : archana haridas tekam
Father's Name: haridas tekam
House Number : 43
Age : 26 Gender : Female
Photo Available

345 CZM0768804
Name : Sita Bai Bhutu Shivankar
Husband's Name: Bhutu Shivankar
House Number : 45
Age : 75 Gender : Female
Photo Available

346 CZM0788505
Name : Poti Namdev Shivankar
Husband's Name: Namdev Shivankar
House Number : 48
Age : 66 Gender : Female
Photo Available

347 ZCN6115307
Name : Govinda Mahadev Atram
Father's Name: Mahadev Atram
House Number : 50
Age : 44 Gender : Male
Photo Available

348 CZM0785840
Name : Champat Doma Wadekar
Father's Name: Doma Wadekar
House Number : 51
Age : 65 Gender : Male
Photo Available

349 CZM0785782
Name : Yamuna Champat Wadekar
Husband's Name: Champat Wadekar
House Number : 51
Age : 60 Gender : Female
Photo Available

350 CZM0785881
Name : Sham Rao Nago Shivankar
Father's Name: Nago Shivankar
House Number : 55
Age : 66 Gender : Male
Photo Available

351 CZM1597418
Name : Janrao Lalu Atram
Father's Name: Lalu Atram
House Number : 56
Age : 70 Gender : Male
Photo Available

352 CZM0769091
Name : Suman Janrao Atram
Husband's Name: Janrao Atram
House Number : 56
Age : 64 Gender : Female
Photo Available

353 CZM1597491
Name : Laxman Lalu Atram
Father's Name: Lalu Atram
House Number : 56
Age : 51 Gender : Male
Photo Available

354 ZCN7671878
Name : Narendra ATRAM
Father's Name: LAKSHAMAN ATRAM
House Number : 56
Age : 22 Gender : Male
Photo Available

355 ZCN6115448
Name : Mahadi Raghunath Khelakar
Husband's Name: Raghunath Khelakar
House Number : 57
Age : 80 Gender : Female
Photo Available

356 ZCN0361113
Name : Uttam Raghunath Khelakar
Father's Name: Raghunath Khelakar
House Number : 57
Age : 66 Gender : Male
Photo Available

357 ZCN6380240
Name : Ganpat Dhondaba Meshram
Father's Name: Dhondaba Meshram
House Number : 58
Age : 65 Gender : Male
Photo Available

358 CZM0788471
Name : Kamla Ganpat Meshram
Husband's Name: Ganpat Meshram
House Number : 58
Age : 60 Gender : Female
Photo Available

359 CZM1597640
Name : Vasant Ganpat Meshram
Father's Name: Ganpat Meshram
House Number : 58
Age : 47 Gender : Male
Photo Available

360 ZCN6207641
Name : Savita Vasanta Meshram
Husband's Name: Vasanta Meshram
House Number : 58
Age : 36 Gender : Female
Photo Available

361 CZM0769471
Name : Anusaya Fusha Kasar
Husband's Name: Fusha Kasar
House Number : 59
Age : 70 Gender : Female
Photo Available

362 ZCN3503117
Name : Kavdu Pusha Kasar
Father's Name: Pusha Kasar
House Number : 59
Age : 45 Gender : Male
Photo Available

363 CZM0769307
Name : Anusaya Waman Tekam
Husband's Name: Waman Tekam
House Number : 61
Age : 60 Gender : Female
Photo Available

364 ZCN7062557
Name : durga shravan meshram
Husband's Name: shravan meshram
House Number : 62
Age : 36 Gender : Female
Photo Available

365 CZM1597194
Name : Ukandi Sakharam Wadekar
Husband's Name: Sakharam Wadekar
House Number : 62
Age : 75 Gender : Female
Photo Available

366 ZCN7378938
Name : Bhimrao Sakharam Wadekar
Father's Name: Sakharam Wadekar
House Number : 62
Age : 57 Gender : Male
Photo Available

367 CZM1597681
Name : Pav Rti Bhimrao Wadekar
Husband's Name: Bhimrao Wadekar
House Number : 62
Age : 52 Gender : Female
Photo Available

368 CZM1596766
Name : Shravan Sakharam Wadekar
Father's Name: Sakharam Wadekar
House Number : 62
Age : 49 Gender : Male
Photo Available

369 CZM1597699
Name : Kusum Shravan Wadekar
Husband's Name: Shravan Wadekar
House Number : 62
Age : 44 Gender : Female
Photo Available

370 CZM0788489
Name : Kausla Bhilu Gadekar
Husband's Name: Bhilu Gadekar
House Number : 65
Age : 55 Gender : Female
Photo Available

371 ZCN1333715
Name : Vasanta Bhilu Gadekar
Father's Name: Bhilu Gadekar
House Number : 65
Age : 43 Gender : Male
Photo Available

372 ZCN6997712
Name : raju bhiluji gadekar
Father's Name: bhiluji gadekar
House Number : 65
Age : 41 Gender : Male
Photo Available

373 CZM0788364
Name : Bayana Seetaram Kodazare
Husband's Name: Seetaram Kodazare
House Number : 68
Age : 52 Gender : Female
Photo Available

374 CZM0767459
Name : Maroti Chimana Tekam
Father's Name: Chimana Tekam
House Number : 69
Age : 57 Gender : Male
Photo Available

375 CZM0767665
Name : Ind Ra Maroti Tekam
Husband's Name: Maroti Tekam
House Number : 69
Age : 55 Gender : Female
Photo Available

376 CZM0769935
Name : Dattu Sakharam Lonasavale
Father's Name: Sakharam Lonasavale
House Number : 70
Age : 55 Gender : Male
Photo Available

377 CZM0768341
Name : Rukhmi Dattu Lonasavale
Husband's Name: Dattu Lonasavale
House Number : 70
Age : 50 Gender : Female
Photo Available

378 CZM1597012
Name : Shriram Maroti Kodazare
Father's Name: Maroti Kodazare
House Number : 72
Age : 60 Gender : Male
Photo Available

379 CZM0767822
Name : Arjun Narayan Tekam
Father's Name: Narayan Tekam
House Number : 73
Age : 60 Gender : Male
Photo Available

380 CZM0767871
Name : Panchafula Arjun Tekam
Husband's Name: Arjun Tekam
House Number : 73
Age : 55 Gender : Female
Photo Available

381 CZM0770693
Name : Seetaram Bhima Tekam
Father's Name: Bhima Tekam
House Number : 74
Age : 60 Gender : Male
Photo Available

382 ZCN7378946
Name : Indu Seetaram Tekam
Husband's Name: Seetaram Tekam
House Number : 74
Age : 58 Gender : Female
Photo Available

383 ZCN6115323
Name : Chandu Seetaram Tekam
Father's Name: Seetaram Tekam
House Number : 74
Age : 42 Gender : Male
Photo Available

384 ZCN6207658
Name : Nandu Seetaram Tekam
Father's Name: Seetaram Tekam
House Number : 74
Age : 41 Gender : Male
Photo Available

385 ZCN6207666
Name : Sanju Seetaram Tekam
Father's Name: Seetaram Tekam
House Number : 74
Age : 36 Gender : Male
Photo Available

386 ZCN6207674
Name : Meena Nandu Tekam
Husband's Name: Nandu Tekam
House Number : 74
Age : 34 Gender : Female
Photo Available

387 CZM1596667
Name : Sham Rao Zilba Aatram
Father's Name: Zilba Aatram
House Number : 76
Age : 70 Gender : Male
Photo Available

388 ZCN7378953
Name : Sharda Sham Rao Atram
Husband's Name: Sham Rao Atram
House Number : 76
Age : 65 Gender : Female
Photo Available

389 CZM1596337
Name : Vimal Krishna Sak Rapure
Husband's Name: Krishna Sak Rapure
House Number : 78
Age : 60 Gender : Female
Photo Available

390 CZM1597368
Name : krushnaji madhav sakrapure
Father's Name: Madhav sakrapure
House Number : 78
Age : 66 Gender : Male
Photo Available

391 ZCN7618036
Name : Kisani Prakash Kumbhekar Kumbhekar
Others: Rukhama Namdev Kumbhekar
House Number : 81
Age : 33 Gender : Female
Photo Available

392 ZCN6207682
Name : Chandrakala Shalik Atram
Husband's Name: Shalik Atram
House Number : 103
Age : 41 Gender : Female
Photo Available

393 ZCN7683774
Name : VIKAS ATRAM
Father's Name: SHALIK ATRAM
House Number : 103
Age : 22 Gender : Male
Photo Available

394 CZM0788307
Name : Savitri Laitu Wadekar
Husband's Name: Laitu Wadekar
House Number : 119
Age : 80 Gender : Female
Photo Available

395 ZCN6115430
Name : Saryabhan Shravan Wadekar
Father's Name: Shravan Wadekar
House Number : 120
Age : 35 Gender : Male
Photo Available

396 ZCN6102651
Name : Chandrabhan Shravan Wadekar
Father's Name: Shravan Wadekar
House Number : 120
Age : 34 Gender : Male
Photo Available

397 ZCN7618820
Name : Ravina Chandrabhan Wadekar Wadekar
Husband's Name: Chandrabhan Sharavan Wadekar
House Number : 120
Age : 25 Gender : Female
Photo Available

398 CZM1597087
Name : Jayvanta Letu Wadekar
Father's Name: Letu Wadekar
House Number : 121
Age : 52 Gender : Male
Photo Available

399 CZM0788497
Name : Sunder Jayanvata Wadekar
Husband's Name: Jayanvata Wadekar
House Number : 121
Age : 50 Gender : Female
Photo Available

400 ZCN6380257
Name : Ladibai Krishna Malande
Husband's Name: Krishna Malande
House Number : 129
Age : 39 Gender : Female
Photo Available

401 ZCN6922082
Name : SHRAVAN VITHOBA MADAVI
Father's Name: VITHOBA MADAVI
House Number : 171
Age : 32 Gender : Male
Photo Available

402 ZCN6207690
Name : Vina Sasane
Husband's Name: Subhash Sasane
House Number : 170/1
Age : 40 Gender : Female
Photo Available

403 ZCN3503125
Name : Chandrabhan Hanumant Meshram
Father's Name: Hanumant Meshram
House Number : 244/1
Age : 55 Gender : Male
Photo Available

404 ZCN7867708
Name : Samir Prashant Vilarkar
Mother's Name: Mangala Vilarkar
House Number : Ganeshwadi
Age : 20 Gender : Male
Photo Available

405 ZCN7971310
Name : megha bhimrao waghamare
Husband's Name: bhimrao waghmare
House Number : ganeshwadi
Age : 25 Gender : Female
Photo Available

406 ZCN6311120
Name : Lata Janrao Atram
Father's Name: Janrao Atram
House Number :
Age : 37 Gender : Female
Photo Available

407 ZCN6311138
Name : Sahebarao Gunavant Dabhekar
Father's Name: Gunavant Dabhekar
House Number :
Age : 40 Gender : Male
Photo Available

408 ZCN6448708
Name : Sanjay Shamrav Ghasade
Father's Name: Shamrav Ghasade
House Number :
Age : 38 Gender : Male
Photo Available

409 ZCN6723480
Name : Bajirao Nagaorao Sasane
Father's Name: Nagaorao Sasane
House Number :
Age : 32 Gender : Male
Photo Available

410 ZCN6865505
Name : Rekha Kawadu Sasane
Husband's Name: Kawadu Sasane
House Number :
Age : 30 Gender : Female
Photo Available

411 ZCN6545677
Name : Sunanda Anil Tekam
Husband's Name: Anil Tekam
House Number :
Age : 43 Gender : Female
Photo Available

412 ZCN6737548
Name : Sunil Haridas Tekam
Father's Name: Haridas Tekam
House Number :
Age : 29 Gender : Male
Photo Available

413 ZCN6723498
Name : Sangita Raghunath Wadelar
Husband's Name: Raghunath Wadelar
House Number :
Age : 42 Gender : Female
Photo Available

414 ZCN7616733
Name : Savita Shrikrushna Marathe Marathe
Husband's Name: Shrikrushna Ramaji Marathe
House Number : 25
Age : 26 Gender : Female
Photo Available

415 ZCN7674047
Name : Shankar Kelkar
Father's Name: RATAN Kelkar
House Number : 57
Age : 22 Gender : Male
Photo Available

416 CZM0767954
Name : Sadashiv Bajirao Tekam
Father's Name: Bajirao Tekam
House Number : 101
Age : 53 Gender : Male
Photo Available

417 CZM0788950
Name : Sudhakar Bajirao Tekam
Father's Name: Bajirao Tekam
House Number : 101
Age : 49 Gender : Male
Photo Available

418 CZM0768010
Name : Rekha Sadashiv Tekam
Husband's Name: Sadashiv Tekam
House Number : 101
Age : 44 Gender : Female
Photo Available

419 CZM0788778
Name : Chandrakala Sudhakar Tekam
Husband's Name: Sudhakar Tekam
House Number : 101
Age : 44 Gender : Female
Photo Available

420 ZCN6957161
Name : shrikrushna sudhakar tekam
Father's Name: sudhakar tekam
House Number : 101
Age : 27 Gender : Male
Photo Available

421 CZM0766519
Name : Kashiram Bapurao Tekam
Father's Name: Bapurao Tekam
House Number : 102
Age : 56 Gender : Male
Photo Available

422 CZM0767988
Name : Suman Kashiram Tekam
Husband's Name: Kashiram Tekam
House Number : 102
Age : 50 Gender : Female
Photo Available

423 CZM0766279
Name : Madhukar Tukaram Waghamare
Father's Name: Tukaram Waghamare
House Number : 102
Age : 57 Gender : Male
Photo Available

424 CZM0766170
Name : Kamala Madhukar Waghmare
Husband's Name: Madhukar Waghmare
House Number : 102
Age : 60 Gender : Female
Photo Available

425 CZM0767830
Name : Sonba Tukaram Waghmare
Father's Name: Tukaram Waghmare
House Number : 102
Age : 54 Gender : Male
Photo Available

426 CZM0767905
Name : anusaya sonaba waghmare
Husband's Name: Sonba waghamare
House Number : 102
Age : 52 Gender : Female
Photo Available

427 ZCN4108429
Name : Vasudev Madhukar Waghmare
Father's Name: Madhukar Waghmare
House Number : 102
Age : 36 Gender : Male
Photo Available

428 ZCN7078454
Name : ayshvarya vasudev waghmare
Husband's Name: vasudev waghmare
House Number : 102
Age : 27 Gender : Female
Photo Available

429 CZM0789230
Name : Vasudev Laxman Tekam
Father's Name: Laxman Tekam
House Number : 103
Age : 65 Gender : Male
Photo Available

430 CZM0789370
Name : Rukhmi Vasudev Tekam
Husband's Name: Vasudev Tekam
House Number : 103
Age : 60 Gender : Female
Photo Available

431 ZCN4108445
Name : Rai Sanjay Ghasade
Husband's Name: Sanjay Ghasade
House Number : 104
Age : 35 Gender : Female
Photo Available

432 CZM0787374
Name : Paiku Janba Meshram
Father's Name: Janba Meshram
House Number : 104
Age : 75 Gender : Male
Photo Available

433 CZM0786855
Name : Shakuntala Paiku Meshram
Husband's Name: Paiku Meshram
House Number : 104
Age : 70 Gender : Female
Photo Available

434 CZM0769737
Name : Ragho Paiku Meshram
Father's Name: Paiku Meshram
House Number : 104
Age : 50 Gender : Male
Photo Available

435 CZM0769299
Name : Vimal Ragho Meshram
Husband's Name: Ragho Meshram
House Number : 104
Age : 42 Gender : Female
Photo Available

436 ZCN4108437
Name : Dilip Paikuji Meshram
Father's Name: Paikuji Meshram
House Number : 104
Age : 37 Gender : Male
Photo Available

437 CZM0786061
Name : nagorao Laxman sasane
Father's Name: Laxman Sasane
House Number : 107
Age : 70 Gender : Male
Photo Available

438 CZM0786095
Name : savitri nagorao sasane
Husband's Name: Nago Sasane
House Number : 107
Age : 65 Gender : Female
Photo Available

439 ZCN4108452
Name : Vilas Nagorav Sasane
Father's Name: Nagorav Sasane
House Number : 107
Age : 39 Gender : Male
Photo Available

440 ZCN5152244
Name : Janka Dada Rao Yelake
Husband's Name: Dada Rao Yelake
House Number : 108
Age : 65 Gender : Female
Photo Available

441 ZCN4108460
Name : Asha Prakash Madavi
Husband's Name: Prakash Madavi
House Number : 110
Age : 40 Gender : Female
Photo Available

442 ZCN7618002
Name : Durga Daulat Devatale Devatle
Others: Vasanta Girama Devatle
House Number : 113
Age : 32 Gender : Female
Photo Available

443 ZCN7618028
Name : Daulat Krushana Devtale Devtale
Others: Vasanta Girama Devtale
House Number : 113
Age : 37 Gender : Male
Photo Available

444 ZCN7675085
Name : Rahul Tekam
Father's Name: Mahadev TEKAM
House Number : 117
Age : 27 Gender : Male
Photo Available

445 ZCN7675093
Name : Lakshaman Tekam
Father's Name: Mahadev Tekam
House Number : 117
Age : 22 Gender : Male
Photo Available

446 ZCN7918279
Name : Suchita Vipul Sakrapure
Husband's Name: Vipul Sakrapure
House Number : 01
Age : 23 Gender : Female
Photo Available

447 ZCN7918444
Name : Pavan Sanjay Revde
Others: Suman Vitthal Revde Revde
House Number : 76
Age : 21 Gender : Male
Photo Available

448 ZCN7918436
Name : Manjusha Lakshman Malande
Husband's Name: Lakshman Madhav Malande
House Number : 02
Age : 29 Gender : Female
Photo Available

449 ZCN7929623
Name : Mangala Ramesh Raut
Father's Name: Ramesh Raut
House Number : 24
Age : 29 Gender : Female
Photo Available

450 ZCN6759245
Name : Goda datta asekar
Husband's Name: datta asekar
House Number :
Age : 33 Gender : Female
Photo Available

451 ZCN6545750
Name : Shobha Purushottam Atram
Husband's Name: Purushottam Atram
House Number :
Age : 38 Gender : Female
Photo Available

452 ZCN6545776
Name : Shashikala Devanand Borkar
Husband's Name: Devanand Borkar
House Number :
Age : 43 Gender : Female
Photo Available

453 ZCN6622278
Name : DEVANAND GANPAT GHARAGADI
Father's Name: GANPAT GHARAGADI
House Number :
Age : 40 Gender : Male
Photo Available

454 ZCN6545883
Name : Renuka Vinod Kumbhekar
Husband's Name: Vinod Kumbhekar
House Number :
Age : 50 Gender : Female
Photo Available

455 ZCN6834451
Name : Ravindra Mukinda Kumbhekar
Father's Name: Mukinda Kumbhekar
House Number :
Age : 29 Gender : Male
Photo Available

456 ZCN6865513
Name : Vandana Ramdas madavi
Father's Name: Ramdas madavi
House Number :
Age : 35 Gender : Female
Photo Available

457 ZCN6865521
Name : Ravina Ramdas Madavi
Father's Name: Ramdas Madavi
House Number :
Age : 32 Gender : Female
Photo Available

458 ZCN6545834
Name : Ankush Shankar Madavi
Mother's Name: Shankar Madavi
House Number :
Age : 32 Gender : Male
Photo Available

459 ZCN6545693
Name : Anil Purushottam Madavi
Father's Name: Purushottam Madavi
House Number :
Age : 32 Gender : Male
Photo Available

460 ZCN6865547
Name : Ajay Ramdas madavi
Father's Name: Ramdas madavi
House Number :
Age : 29 Gender : Male
Photo Available

461 ZCN6545891
Name : Laxman Madhav Malande
Father's Name: Madhav Malande
House Number :
Age : 39 Gender : Male
Photo Available

462 ZCN6545842
Name : Nilesh Dnyaneshwar Malande
Father's Name: Dnyaneshwar Malande
House Number :
Age : 32 Gender : Male
Photo Available

463 ZCN6545719
Name : Suresh Sakharam Mankar
Father's Name: Sakharam Mankar
House Number :
Age : 32 Gender : Male
Photo Available

464 ZCN6545826
Name : Mahadeo Chandrabhan Meshram
Father's Name: Chandrabhan Meshram
House Number :
Age : 38 Gender : Male
Photo Available

465 ZCN6865539
Name : madhuri Mangal Meshram
Husband's Name: Mangal Meshram
House Number :
Age : 29 Gender : Female
Photo Available

466 ZCN6545727
Name : Sangita Wasudeo Naikwad
Husband's Name: Wasudeo Naikwad
House Number :
Age : 42 Gender : Female
Photo Available

467 ZCN6545743
Name : Shyamlal Nanhelal Parte
Father's Name: Nanhelal Parte
House Number :
Age : 46 Gender : Male
Photo Available

468 ZCN6545735
Name : Radha Shamlal Parte
Husband's Name: Shamlal Parte
House Number :
Age : 36 Gender : Female
Photo Available

469 ZCN6545859
Name : Vinod Ramrao Pimpalkar
Father's Name: Ramrao Pimpalkar
House Number :
Age : 30 Gender : Male
Photo Available

470 ZCN6545875
Name : Sarswati Ramesh Raut
Husband's Name: Ramesh Raut
House Number :
Age : 55 Gender : Female
Photo Available

471 ZCN6545909
Name : Kailas Ramesh Raut
Father's Name: Ramesh Raut
House Number :
Age : 36 Gender : Male
Photo Available

472 ZCN6759237
Name : sangita umesh raut
Husband's Name: umesh raut
House Number :
Age : 36 Gender : Female
Photo Available

473 ZCN6759278
Name : kamal vijay rawade
Husband's Name: vijay rawade
House Number :
Age : 30 Gender : Female
Photo Available

474 ZCN6545792
Name : Sanjay Suryabhan Rewade
Father's Name: Suryabhan Rewade
House Number :
Age : 38 Gender : Male
Photo Available

475 ZCN6545800
Name : Vijay Suryabhan Rewade
Father's Name: Suryabhan Rewade
House Number :
Age : 35 Gender : Male
Photo Available

476 ZCN6759260
Name : Geeta sanjay Rewade
Husband's Name: sanjay rawade
House Number :
Age : 36 Gender : Female
Photo Available

477 ZCN6759211
Name : Rina Roshan sakrapure
Husband's Name: Roshan sakrapure
House Number :
Age : 29 Gender : Female
Photo Available

478 ZCN6796544
Name : Vipul Harichandra Sakrapure
Father's Name: Harichandra Sakrapure
House Number :
Age : 28 Gender : Male
Photo Available

479 ZCN6310718
Name : Sakhari Bhimarao Surapam
Husband's Name: Bhimarao Surapam
House Number :
Age : 42 Gender : Female
Photo Available

480 ZCN6545784
Name : Sewakdas Namdeo Surpam
Father's Name: Namdeo Surpam
House Number :
Age : 39 Gender : Male
Photo Available

481 ZCN6759252
Name : manda Sevakdas surpam
Husband's Name: Sevakdas surpam
House Number :
Age : 30 Gender : Female
Photo Available

482 ZCN6545685
Name : Vilas Keshao Wadadekar
Father's Name: Keshao Wadadekar
House Number :
Age : 50 Gender : Male
Photo Available

483 ZCN6545867
Name : Bhagirathi Purushottam Wadekar
Husband's Name: Purushottam Wadekar
House Number :
Age : 51 Gender : Female
Photo Available

484 ZCN6545818
Name : Shankar Bhaurao Yelake
Father's Name: Bhaurao Yelake
House Number :
Age : 32 Gender : Male
Photo Available

485 ZCN7012313
Name : ajay deorav mdavi
Father's Name: deorav mdavi
House Number : 01
Age : 28 Gender : Male
Photo Available

486 ZCN7012230
Name : vijay shamulal revade
Father's Name: shamulal revade
House Number : 01
Age : 26 Gender : Male
Photo Available

487 ZCN7036478
Name : sandip shamrao kasar
Father's Name: shamrao kasar
House Number : 01
Age : 27 Gender : Male
Photo Available

488 ZCN7010010
Name : nikhil sudhakar mdavi
Father's Name: sudhakar mdavi
House Number : 01
Age : 27 Gender : Male
Photo Available

489 ZCN7036510
Name : ravindr gulab more
Father's Name: gulab more
House Number : 01
Age : 27 Gender : Male
Photo Available

490 ZCN7036460
Name : punam chandrbhan wadekar
Father's Name: chandrbhan wadekar
House Number : 01
Age : 26 Gender : Female
Photo Available

491 CZM0768143
Name : Meerabai Sudhakar Madavi
Husband's Name: Sudhakar Madavi
House Number : 1
Age : 44 Gender : Female
Photo Available

492 ZCN6922207
Name : SHRIKRUSHNA RAMJI MARATHE
Father's Name: RAMJI MARATHE
House Number : 25
Age : 28 Gender : Male
Photo Available

493 ZCN7685266
Name : DEVIDAS SURPAM
Father's Name: BHIMRAV SURPAM
House Number : 25
Age : 21 Gender : Male
Photo Available

494 ZCN7077100
Name : rita mahadev meshram
Husband's Name: mahadev meshram
House Number : 26
Age : 31 Gender : Female
Photo Available

495 CZM1596758
Name : Vijaya Harishachand R Sak Rapure
Husband's Name: Harishachand R Sak Rapure
House Number : 64
Age : 52 Gender : Female
Photo Available

496 CZM1596741
Name : Harishachandra Bapurao Sakrapure
Father's Name: Bapurao Sakrapure
House Number : 64
Age : 55 Gender : Male
Photo Available

497 CZM0787275
Name : Ramji Girama Marathe
Father's Name: Girama Marathe
House Number : 79
Age : 65 Gender : Male
Photo Available

498 ZCN7616717
Name : Jotsana Devanand Gharagaddi Gharagaddi
Husband's Name: Devanand Ganapat Gharagaddi
House Number : 81
Age : 30 Gender : Female
Photo Available

499 CZM0769034
Name : Shanta Ganpat Gharagadi
Husband's Name: Ganpat Gharagadi
House Number : 81
Age : 60 Gender : Female
Photo Available

500 CZM0767103
Name : Bhoni Abhiman More
Husband's Name: Abhiman More
House Number : 82
Age : 80 Gender : Female
Photo Available

501 CZM0766709
Name : Gulab Rao Abhiman More
Father's Name: Abhiman More
House Number : 82
Age : 50 Gender : Male
Photo Available

502 CZM0767400
Name : Pushpa Gulab More
Husband's Name: Gulab More
House Number : 82
Age : 50 Gender : Female
Photo Available

503 CZM0766667
Name : Sadashiv Abhiman More
Father's Name: Abhiman More
House Number : 82
Age : 44 Gender : Male
Photo Available

504 ZCN7662141
Name : PRAVIN MORE
Father's Name: GULAB MORE
House Number : 82
Age : 24 Gender : Male
Photo Available

505 CZM0768093
Name : Vasanta Kavdu Atram
Father's Name: Kavdu Atram
House Number : 84
Age : 50 Gender : Male
Photo Available

506 CZM0768796
Name : Divani Kavdu Sakrapure
Others: Kavdu Sakrapure
House Number : 86
Age : 44 Gender : Female
Photo Available

507 CZM0766949
Name : Tuki Harba Madavi
Husband's Name: Harba Madavi
House Number : 89
Age : 90 Gender : Female
Photo Available

508 CZM0767707
Name : Shankar Harba Madavi
Father's Name: Harba Madavi
House Number : 89
Age : 60 Gender : Male
Photo Available

509 CZM0767038
Name : Ukanda Shankar Madavi
Husband's Name: Shankar Madavi
House Number : 89
Age : 55 Gender : Female
Photo Available

510 CZM1596634
Name : Purushottam Harba Madavi
Father's Name: Harba Madavi
House Number : 89
Age : 52 Gender : Male
Photo Available

511 ZCN1333723
Name : Chendaku Harba Madavi
Father's Name: Harba Madavi
House Number : 89
Age : 49 Gender : Male
Photo Available

512 ZCN7005143
Name : ravina ankush madavi
Husband's Name: ankush madavi
House Number : 89
Age : 27 Gender : Female
Photo Available

513 CZM0769885
Name : Pandhari Sakharam Lonasavale
Father's Name: Sakharam Lonasavale
House Number : 90
Age : 65 Gender : Male
Photo Available

514 CZM0769018
Name : Pushpa Pandhari Lonasavale
Husband's Name: Pandhari Lonasavale
House Number : 90
Age : 60 Gender : Female
Photo Available

515 ZCN5152251
Name : Bhaurav Palasram Yelake
Father's Name: Palasram Yelake
House Number : 92
Age : 65 Gender : Male
Photo Available

516 ZCN5152269
Name : Kamla Bhaurav Yelake
Husband's Name: Bhaurav Yelake
House Number : 92
Age : 55 Gender : Female
Photo Available

517 ZCN6448724
Name : Gajanan Anand Mankar
Father's Name: Anand Mankar
House Number : 93
Age : 35 Gender : Male
Photo Available

518 CZM1596253
Name : Bhimabai Ananda Mankar
Husband's Name: Ananda Mankar
House Number : 96
Age : 61 Gender : Female
Photo Available

519 CZM0769745
Name : Ramdas Potu Madavi
Father's Name: Potu Madavi
House Number : 110
Age : 60 Gender : Male
Photo Available

520 CZM0769232
Name : Indu Ramdas Madavi
Husband's Name: Ramdas Madavi
House Number : 110
Age : 56 Gender : Female
Photo Available

521 CZM0788380
Name : Prakash Potu madavi
Father's Name: Potu Madavi
House Number : 110
Age : 48 Gender : Male
Photo Available

522 ZCN4108478
Name : Sukhdev Ramdas Madavi
Father's Name: Ramdas Madavi
House Number : 110
Age : 36 Gender : Male
Photo Available

523 ZCN6957203
Name : sangita suresh manakar
Husband's Name: suresh manakar
House Number : 111
Age : 28 Gender : Female
Photo Available

524 CZM0767855
Name : Vinayak Laitu Meshram
Father's Name: Laitu Meshram
House Number : 111
Age : 57 Gender : Male
Photo Available

525 CZM0768002
Name : Chand Rakala Vinayak Meshram
Husband's Name: Vinayak Meshram
House Number : 111
Age : 52 Gender : Female
Photo Available

526 CZM0787572
Name : Nirmala Ramchandra Meshram
Husband's Name: Ramchandra Meshram
House Number : 111
Age : 46 Gender : Female
Photo Available

527 ZCN6957179
Name : abhay vinayak meshram
Father's Name: vinayak meshram
House Number : 111
Age : 31 Gender : Male
Photo Available

528 CZM0788034
Name : Vasanta Girama Devtale
Father's Name: Girama Devtale
House Number : 113
Age : 70 Gender : Male
Photo Available

529 CZM0766733
Name : Devrao Surbha Madavi
Father's Name: Surbha Madavi
House Number : 122
Age : 55 Gender : Male
Photo Available

530 CZM0767046
Name : Pushpa Devrao Madavi
Husband's Name: Devrao Madavi
House Number : 122
Age : 50 Gender : Female
Photo Available

531 CZM0786509
Name : Sudhakar Surba Madavi
Father's Name: Surba Madavi
House Number : 122
Age : 48 Gender : Male
Photo Available

532 ZCN7061872
Name : vijay dewrao madavi
Father's Name: dewrao madavi
House Number : 122
Age : 26 Gender : Male
Photo Available

533 ZCN3503133
Name : Vinayak Faqeera Kumbhekar
Father's Name: Faqeera Kumbhekar
House Number : 125
Age : 50 Gender : Male
Photo Available

534 CZM0789206
Name : Punjaram Maroti Borkar
Father's Name: Maroti Borkar
House Number : 126
Age : 78 Gender : Male
Photo Available

535 CZM0789008
Name : Janki Punjaram Borkar
Husband's Name: Punjaram Borkar
House Number : 126
Age : 70 Gender : Female
Photo Available

536 CZM1596089
Name : Divanya Punjaram Borkar
Father's Name: Punjaram Borkar
House Number : 126
Age : 45 Gender : Male
Photo Available

537 ZCN5152277
Name : Subhash Bhaurao Revade
Father's Name: Bhaurao Revade
House Number : 127
Age : 46 Gender : Male
Photo Available

538 ZCN3503141
Name : Sudhakar Bhaurao Revade
Father's Name: Bhaurao Revade
House Number : 127
Age : 43 Gender : Male
Photo Available

539 ZCN0361303
Name : Renuka Bhutu Raut
Husband's Name: Bhutu Raut
House Number : 128
Age : 65 Gender : Female
Photo Available

540 ZCN0361329 Name : Panchafula Daulat Malande Husband's Name: Daulat Malande House Number : 129 Age : 75 Gender : Female Photo Available	541 CZM0788679 Name : Krishna Daulat Malande Father's Name: Daulat Malande House Number : 129 Age : 46 Gender : Male Photo Available	542 CZM1596006 Name : Kisna Daulat Malande Father's Name: Daulat Malande House Number : 129 Age : 44 Gender : Male Photo Available
543 CZM0788984 Name : sumitra ramrao pimpalkar Father's Name: ramrao pimpalkar House Number : 130 Age : 52 Gender : Female Photo Available	544 CZM1597731 Name : Maina Madhav Malande Husband's Name: Madhav Malande House Number : 131 Age : 65 Gender : Female Photo Available	545 ZCN5152285 Name : Ajab Rajaram Naikavad Father's Name: Rajaram Naikavad House Number : 132 Age : 75 Gender : Male Photo Available
546 ZCN5152293 Name : Savitri Ajab Naikavad Husband's Name: Ajab Naikavad House Number : 132 Age : 70 Gender : Female Photo Available	547 ZCN5152301 Name : Damadu Ajab Naikavad Father's Name: Ajab Naikavad House Number : 132 Age : 50 Gender : Male Photo Available	548 ZCN3503158 Name : Sunija Damadu Naikavad Husband's Name: Damadu Naikavad House Number : 132 Age : 46 Gender : Female Photo Available
549 CZM0788828 Name : Vasudev Ajabrao Naikavad Father's Name: Ajabrao Naikavad House Number : 132 Age : 45 Gender : Male Photo Available	550 ZCN0361337 Name : Nanu Daulat Malande Father's Name: Daulat Malande House Number : 133 Age : 56 Gender : Male Photo Available	551 CZM0789248 Name : Mukinda Faqeera Kumbhekar Father's Name: Faqeera Kumbhekar House Number : 134 Age : 55 Gender : Male Photo Available
552 CZM0789073 Name : Shamlal Harabaji Revade Father's Name: Harabaji Revade House Number : 136 Age : 59 Gender : Male Photo Available	553 CZM0789107 Name : Sharda Shamlal Revade Husband's Name: Shamlal Revade House Number : 136 Age : 48 Gender : Female Photo Available	554 CZM0787952 Name : Laxmi Chand Rabhan Meshram Husband's Name: Chand Rabhan Meshram House Number : 139 Age : 70 Gender : Female Photo Available
555 ZCN7661879 Name : SHILA MESHRAM Husband's Name: RAM MESHRAM House Number : 139 Age : 30 Gender : Female Photo Available	556 ZCN7687114 Name : ISHWAR MESHRAM Father's Name: MAHADEV MESHRAM House Number : 140 Age : 26 Gender : Male Photo Available	557 ZCN5152327 Name : Shanta Polu Revade Husband's Name: Polu Revade House Number : 141 Age : 70 Gender : Female Photo Available
558 CZM0788844 Name : Damadu Polu Revade Father's Name: Polu Revade House Number : 141 Age : 49 Gender : Male Photo Available	559 CZM0788661 Name : Gajanan Polu Revade Father's Name: Polu Revade House Number : 141 Age : 46 Gender : Male Photo Available	560 CZM0788976 Name : Baby Damadu Revade Husband's Name: Damadu Revade House Number : 141 Age : 44 Gender : Female Photo Available
561 ZCN7686942 Name : AKASH REVDE Father's Name: GAJANAN REVDE House Number : 141 Age : 23 Gender : Male Photo Available	562 ZCN0361351 Name : Sakhu Gulab Kasar Husband's Name: Gulab Kasar House Number : 142 Age : 91 Gender : Female Photo Available	563 CZM0788596 Name : Sahebrao Malku Pahadikar Father's Name: Malku Pahadikar House Number : 144 Age : 65 Gender : Male Photo Available
564 ZCN5152343 Name : Sudhakar Sahebrao Pahadikar Father's Name: Sahebrao Pahadikar House Number : 144 Age : 43 Gender : Male Photo Available	565 ZCN6448716 Name : Manisha Sudhakar Pahadikar Husband's Name: Sudhakar Pahadikar House Number : 144 Age : 36 Gender : Female Photo Available	566 ZCN7687130 Name : VISHAL VADADEKAR Father's Name: VILAS VADADEKAR House Number : 144 Age : 23 Gender : Male Photo Available
567 ZCN3503166 Name : indira vilas wadadekar Father's Name: vilas wadadekar House Number : 144 Age : 45 Gender : Female Photo Available	568 ZCN0361361 Name : Ramesh Pushya Raut Father's Name: Pushya Raut House Number : 145 Age : 62 Gender : Male Photo Available	569 CZM1597772 Name : Shankar Bhonya Kasar Father's Name: Bhonya Kasar House Number : 146 Age : 65 Gender : Male Photo Available

570 ZCN6448732
Name : Lalita Govinda Papare
Husband's Name: Govinda Papare
House Number : 146
Age : 43 Gender : Female
Photo Available

571 ZCN6448740
Name : Govinda Bhima Papre
Father's Name: Bhima Papre
House Number : 146
Age : 52 Gender : Male
Photo Available

572 CZM0788992
Name : Ladi Namdev Surapam
Husband's Name: Namdev Surapam
House Number : 147
Age : 65 Gender : Female
Photo Available

573 CZM0789115
Name : Navnath Namdev Surapam
Father's Name: Namdev Surapam
House Number : 147
Age : 46 Gender : Male
Photo Available

574 CZM0788968
Name : Kalpana Navnath Surapam
Husband's Name: Navnath Surapam
House Number : 147
Age : 43 Gender : Female
Photo Available

575 CZM1597392
Name : Sukhdev Harba Revade
Father's Name: Harba Revade
House Number : 148
Age : 65 Gender : Male
Photo Available

576 CZM1597400
Name : Pav Rta Sukhdev Revade
Husband's Name: Sukhdev Revade
House Number : 148
Age : 59 Gender : Female
Photo Available

577 CZM1597343
Name : Madhav Kisan Meshram
Father's Name: Kisan Meshram
House Number : 149
Age : 60 Gender : Male
Photo Available

578 CZM1597384
Name : Shanta Madhav Meshram
Husband's Name: Madhav Meshram
House Number : 149
Age : 55 Gender : Female
Photo Available

579 CZM0789016
Name : Panchafula Suy Rbhan Revade
Husband's Name: Suy Rbhan Revade
House Number : 152
Age : 59 Gender : Female
Photo Available

580 ZCN6922090
Name : AJIT SHAMULAL REVADE
Father's Name: SHAMULAL REVADE
House Number : 191
Age : 28 Gender : Male
Photo Available

581 ZCN6957195
Name : panchafula sakharam manakar
Husband's Name: sakharam manakar
House Number : 225
Age : 53 Gender : Female
Photo Available

582 ZCN6957229
Name : laxman manohar shirabhate
Father's Name: manohar shirabhate
House Number : 256
Age : 26 Gender : Male
Photo Available

583 CZM0788919
Name : chandrabhan Sakaram wadekar
Father's Name: Sakaram Wadekar
House Number : 621
Age : 52 Gender : Male
Photo Available

584 ZCN3503174
Name : Suman Raghunath Wadekar
Husband's Name: Raghunath Wadekar
House Number : 621
Age : 51 Gender : Female
Photo Available

585 CZM0788760
Name : Pushpa Chandrabhan Wadekar
Husband's Name: Chandrabhan Wadekar
House Number : 621
Age : 50 Gender : Female
Photo Available

586 CZM1597061
Name : Raghunath Sakaram Wadekar
Father's Name: Sakaram Wadekar
House Number : 621
Age : 49 Gender : Male
Photo Available

587 ZCN7723463
Name : Vishal Chendaku Madavi
Father's Name: Chendaku Madavi Madavi
House Number : 89
Age : 21 Gender : Male
Photo Available

588 ZCN7844194
Name : Lalita Ganesh Wadekar
Husband's Name: Ganesh Wadekar
House Number : Ganeshwadi
Age : 25 Gender : Female
Photo Available

589 ZCN7918808
Name : Vasanta Vasudeo Atram
Others: Shila Vasanta Atram
House Number : 23
Age : 38 Gender : Male
Photo Available

590 ZCN7950629
Name : nikita kisan sakrapure
Husband's Name: kisan sakrapure
House Number : C O KISAN SAKRAPURE
Age : 25 Gender : Female
Photo Available

591 ZCN7972847
Name : Dhammadip Sudhakar Dabhekar
Mother's Name: Ratnmala Sudhakar Dabhekar
House Number : 110
Age : 24 Gender : Male
Photo Available

SUMMARY OF ELECTORS

A) NUMBER OF ELECTORS

		Roll Type	Roll Identification	NUMBER OF ELECTORS			
				Male	Female	Third Gender	Total
I	Original	Mother Roll	Draft Electoral Roll prepared under Special Intensive Revision - 2026	300	291	0	591
				300	291	0	591

Issued by Electoral Registration Office