ELECTORAL ROLL 2026 S13 Maharashtra

No. Name and Reservation Status of Assembly Constituency : 77 - RALEGAON (ST) (RESERVED)	Part No. : 171
No. Name and Reservation Status of Parliamentary Constituency(ies) in which the Assembly Constituency is located : 14 - YAVATMAL-WASHIM (GEN)	

1. Details of Revision

Year of Revision	2026
Qualifying Date	01-10-2026
Type of revision	Special Intensive Revision 2026
Date of Publication	31-08-2026

Roll Identification

Draft Electoral Roll prepared under Special Intensive Revision - 2026

2. Details of part and polling area

No. and name of sections in the part

1-Rudha

Main Town or Village	: RUDHA
Police Station	: KALAMB
Taluka	: KALAMB
District	: YAVATMAL
Pin code	: 445401

3. Polling Station Details

No. and Name of Polling Station :	Type of Polling Station (Male/Female/General)	General
171 - rudha Address of Polling Station : z p primary school, Room No 1, Rudha	Number of Auxiliary Polling Stations in this part :	0

4. NUMBER OF ELECTORS

Starting Serial No.	Ending Serial No.	Net Electors			
		Male	Female	Third Gender	Total
1	534	289	245	0	534

Issued by Electoral Registration Office

Nazri Naksha

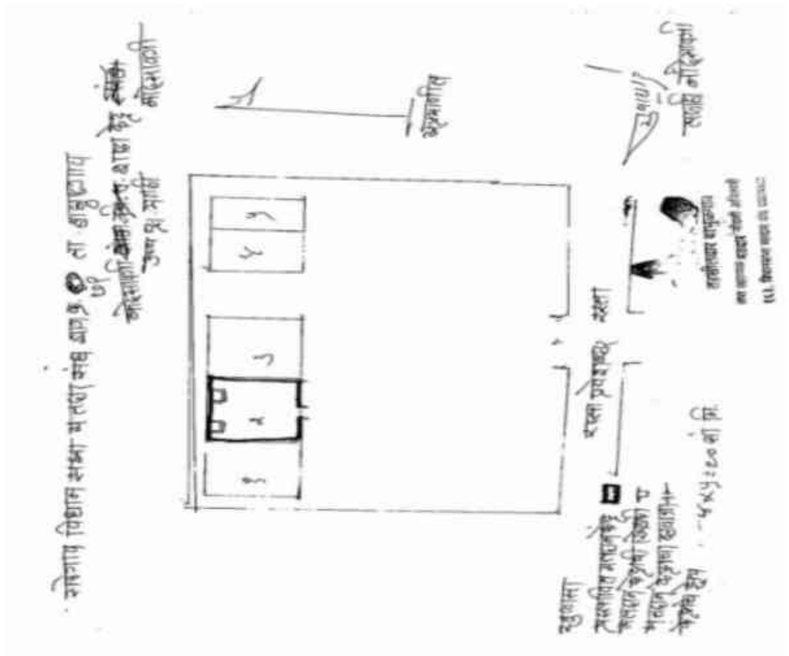

Google Map View

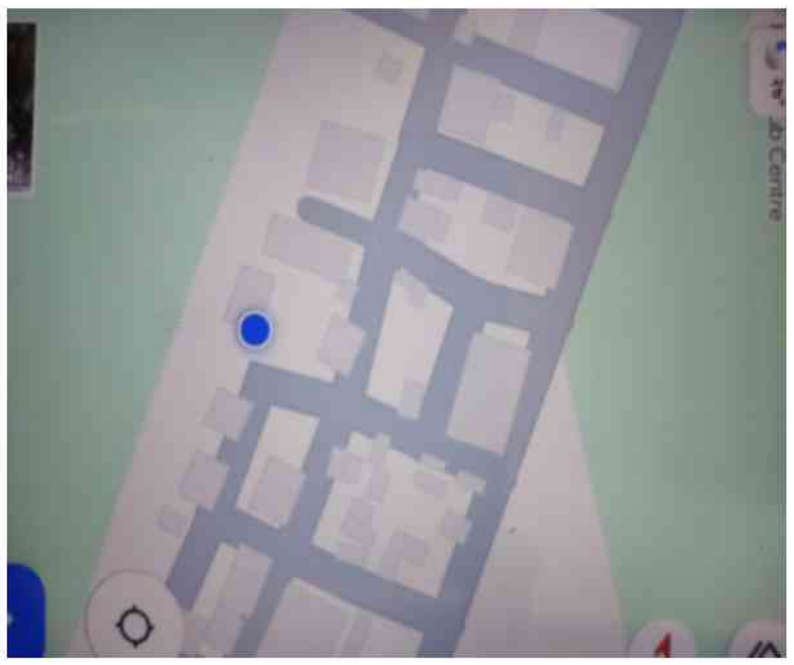

Polling Station Building Front View



Polling Station Front View



Cad View



Key MAP View

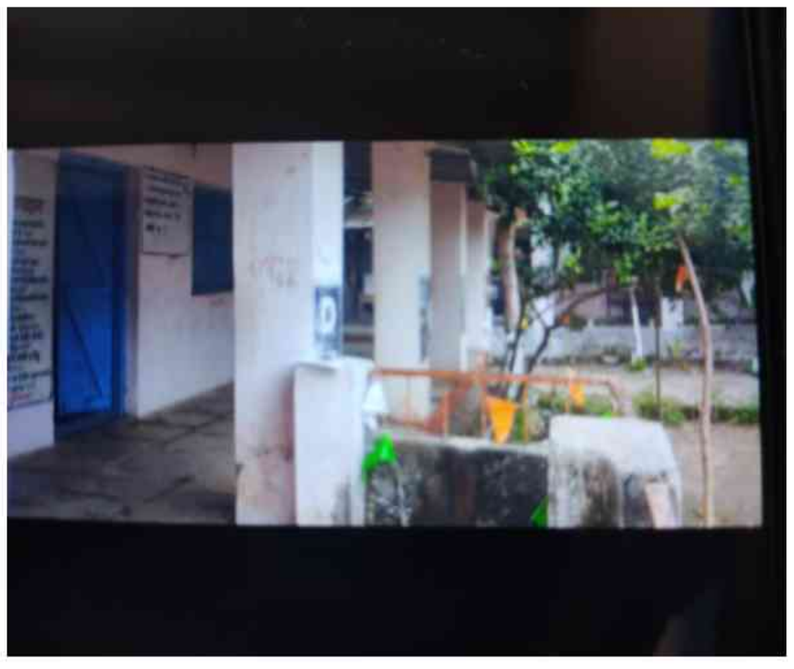

1 ZCN6545933
Name : Vanita Lakshman Aade
Husband's Name: Lakshman Aade
House Number :
Age : 38 Gender : Female
Photo Available

2 ZCN6311278
Name : Seema Nandkishor Ade
Husband's Name: Nandkishor Ade
House Number :
Age : 30 Gender : Female
Photo Available

3 ZCN6592174
Name : ARUN AMBULKAR
Father's Name: NARAYAN AMBULKAR
House Number :
Age : 43 Gender : Male
Photo Available

4 ZCN6592182
Name : KALPANA AMBULKAR
Husband's Name: ARUN AMBULKAR
House Number :
Age : 43 Gender : Female
Photo Available

5 ZCN6545958
Name : Vaishali Vijay Atram
Husband's Name: Vijay Atram
House Number :
Age : 43 Gender : Female
Photo Available

6 ZCN6311500
Name : Kiran Bandu Atram
Husband's Name: Bandu Atram
House Number :
Age : 41 Gender : Female
Photo Available

7 ZCN5069653
Name : Prashant Narayan Atram
Father's Name: Narayan Atram
House Number :
Age : 35 Gender : Male
Photo Available

8 ZCN6311344
Name : Dasharth Narayan Atram
Father's Name: Narayan Atram
House Number :
Age : 32 Gender : Male
Photo Available

9 ZCN6759302
Name : Lokesh purushottam Bhalavi
Father's Name: purushottam Bhalavi
House Number :
Age : 32 Gender : Male
Photo Available

10 ZCN6834485
Name : Amar Ganpat Bhombare
Father's Name: Ganpat Bhombare
House Number :
Age : 30 Gender : Male
Photo Available

11 ZCN6834493
Name : Kishor Ganpat Bhombare
Father's Name: Ganpat Bhombare
House Number :
Age : 28 Gender : Male
Photo Available

12 ZCN6796627
Name : manisha Santosh Borule
Husband's Name: Santosh Borule
House Number :
Age : 33 Gender : Female
Photo Available

13 ZCN6834477
Name : Samir Sanjay Chahande
Father's Name: Sanjay Chahande
House Number :
Age : 27 Gender : Male
Photo Available

14 ZCN6311229
Name : Dinesh Pandhari Dadanje
Father's Name: Pandhari Dadanje
House Number :
Age : 35 Gender : Male
Photo Available

15 ZCN6545917
Name : Manisha Subhash Dhavane
Husband's Name: Subhash Dhavane
House Number :
Age : 38 Gender : Female
Photo Available

16 ZCN6689434
Name : Ashwini Rajendra Dhavane
Father's Name: Rajendra Dhavane
House Number :
Age : 31 Gender : Female
Photo Available

17 ZCN6311153
Name : Sumed Rajendra Dhawane
Father's Name: Rajendra
House Number :
Age : 32 Gender : Male
Photo Available

18 ZCN6311468
Name : Tukaram Vithhal Garase
Father's Name: Vithhal Garase
House Number :
Age : 44 Gender : Male
Photo Available

19 ZCN6311476
Name : Lalita Subhash Garase
Husband's Name: Subhash Garase
House Number :
Age : 44 Gender : Female
Photo Available

20 ZCN6311484
Name : Subhangi Ravindra Garase
Husband's Name: Ravindra Garase
House Number :
Age : 34 Gender : Female
Photo Available

21 ZCN6723647
Name : Ashwini Rahul Garase
Husband's Name: Rahul Garase
House Number :
Age : 33 Gender : Female
Photo Available

22 ZCN6448930
Name : Sapana Avinash Garse
Husband's Name: Avinash Garse
House Number :
Age : 34 Gender : Female
Photo Available

23 ZCN6311450
Name : Haribhau Vitthal Gasare
Father's Name: Vitthal Garase
House Number :
Age : 34 Gender : Male
Photo Available

24 ZCN6311419
Name : Sagar Madhukar Gunurale
Father's Name: Madhukar Gunurale
House Number :
Age : 33 Gender : Male
Photo Available

25 ZCN6759310
Name : sunanda ram guranule
Husband's Name: ram guranule
House Number :
Age : 30 Gender : Female
Photo Available

26 ZCN6622369
Name : PRASHANT ASHOK GURNULE
Father's Name: ASHOK GURNULE
House Number :
Age : 37 Gender : Male
Photo Available

27 ZCN6448781
Name : naresh pandurang gurnule
Father's Name: pandurang gugnule
House Number :
Age : 34 Gender : Male
Photo Available

28 ZCN6622401
Name : MITHUN ASHOK GURNULE
Father's Name: ASHOK GURNULE
House Number :
Age : 32 Gender : Male
Photo Available

29 ZCN6448864
Name : sima ganesh gurnule
Husband's Name: ganesh gurnule
House Number :
Age : 32 Gender : Female
Photo Available

30 ZCN6622393
Name : PRIYA MADHUKAR GURNULE
Father's Name: MADHUKAR GURNULE
House Number :
Age : 31 Gender : Female
Photo Available

31 ZCN6796619 Name : Rahul Sudhakar Gurnule Father's Name: Sudhakar Gurnule House Number : Age : 28 Gender : Male Photo Available	32 ZCN6311203 Name : Ashish Shamlal Jaisawal Father's Name: Shamlal Jaisawal House Number : Age : 36 Gender : Male Photo Available	33 ZCN6737563 Name : Shruti Ajay Jaiswal Father's Name: Ajay Jaiswal House Number : Age : 34 Gender : Female Photo Available
34 ZCN6652978 Name : AKSHAY ANIL JAYASWAL Father's Name: ANIL JAYASWAL House Number : Age : 31 Gender : Male Photo Available	35 ZCN6311187 Name : Puja Nitin Jaysawal Husband's Name: Nitin House Number : Age : 38 Gender : Female Photo Available	36 ZCN6448815 Name : kamal janrdhan jhamare Husband's Name: janrdhan jhamare House Number : Age : 74 Gender : Female Photo Available
37 ZCN6448807 Name : janrdhan maroti jhamre Father's Name: maroti jhamre House Number : Age : 83 Gender : Male Photo Available	38 ZCN6796569 Name : Roshan Vilasarav Keram Father's Name: Vilasarav Keram House Number : Age : 28 Gender : Male Photo Available	39 ZCN6311260 Name : Sangita Dhyaneshor Kohale Husband's Name: Dhyaneshor Kohale House Number : Age : 40 Gender : Female Photo Available
40 ZCN6448989 Name : Vasanta Manik Korange Father's Name: Manik Korange House Number : Age : 53 Gender : Male Photo Available	41 ZCN6545974 Name : Vinod Rangrao Korange Father's Name: Rangrao Korange House Number : Age : 51 Gender : Male Photo Available	42 ZCN6545966 Name : Vandana Vinod Korange Husband's Name: Vinod Korange House Number : Age : 44 Gender : Female Photo Available
43 ZCN6448880 Name : Umesh Narendra Koravate Father's Name: Narendra Koravate House Number : Age : 36 Gender : Male Photo Available	44 ZCN6723522 Name : Santosh Bhaskar Kosare Father's Name: Bhaskar Kosare House Number : Age : 32 Gender : Male Photo Available	45 ZCN6689442 Name : Santosh Meghnath Kosare Father's Name: Meghnath Kosare House Number : Age : 29 Gender : Male Photo Available
46 ZCN6759286 Name : akash meghanath kosare Father's Name: meghanath kosare House Number : Age : 28 Gender : Male Photo Available	47 ZCN6622344 Name : MANGALA NARAYAN KOVE Husband's Name: NARAYAN KOVE House Number : Age : 50 Gender : Female Photo Available	48 CZM0763656 Name : Dinesh Devidas Kshirsagar Father's Name: Devidas Kshirsagar House Number : Age : 38 Gender : Male Photo Available
49 ZCN6723621 Name : Narayan Jagoji Kumare Father's Name: Jagoji Kumare House Number : Age : 64 Gender : Male Photo Available	50 ZCN6311393 Name : Alaka Dinesh Kumare Husband's Name: Dinesh Kumare House Number : Age : 33 Gender : Female Photo Available	51 ZCN6622419 Name : DIPALI RAMU KUMARE Husband's Name: RAMU KUMARE House Number : Age : 33 Gender : Female Photo Available
52 ZCN6723605 Name : Gurudev Narayan Kumare Father's Name: Narayan Kumare House Number : Age : 31 Gender : Male Photo Available	53 ZCN6592141 Name : DIPALI MAROTI Mandale Husband's Name: MAROTI Mandale House Number : Age : 42 Gender : Female Photo Available	54 ZCN6796551 Name : Suraj Shyamarav Mandale Father's Name: Shyamarav Mandale House Number : Age : 28 Gender : Male Photo Available
55 ZCN6448773 Name : vanita mhendra manvkar Husband's Name: mhendra manvkar House Number : Age : 45 Gender : Female Photo Available	56 ZCN6723563 Name : Dinesh Manik Marape Father's Name: Manik Marape House Number : Age : 35 Gender : Male Photo Available	57 ZCN6759336 Name : vanamala pravin masaram Husband's Name: pravin masaram House Number : Age : 37 Gender : Female Photo Available
58 ZCN6723613 Name : Mangesh Prabhakar Mesekar Father's Name: Prabhakar Mesekar House Number : Age : 30 Gender : Male Photo Available	59 ZCN6689392 Name : Suryabhan Domaji Meshram Father's Name: Domaji Meshram House Number : Age : 69 Gender : Male Photo Available	60 ZCN6689400 Name : Indira Suryabhan Meshram Husband's Name: Suryabhan Meshram House Number : Age : 55 Gender : Female Photo Available

61 ZCN6723688
Name : Moreshwar Mohan Meshram
Father's Name: Mohan Meshram
House Number :
Age : 50 Gender : Male
Photo Available

62 ZCN6448914
Name : Mangala Chandrashekhar Meshram
Husband's Name: Chandrashekhar Meshram
House Number :
Age : 43 Gender : Female
Photo Available

63 ZCN6723548
Name : Nitesh Gunvant Meshram
Father's Name: Gunvant Meshram
House Number :
Age : 37 Gender : Male
Photo Available

64 ZCN6689418
Name : Mangesh Suryabhan Meshram
Father's Name: Suryabhan Meshram
House Number :
Age : 36 Gender : Male
Photo Available

65 ZCN6545941
Name : Mamta Eknath Meshram
Husband's Name: Eknath Meshram
House Number :
Age : 35 Gender : Female
Photo Available

66 ZCN6622328
Name : LAKSHMI DHYANESHWAR MESHRAM
Husband's Name: DHYANESHWAR MESHRAM
House Number :
Age : 36 Gender : Female
Photo Available

67 ZCN6448898
Name : Sarika Prakash Meshram
Husband's Name: Prakash Meshram
House Number :
Age : 35 Gender : Female
Photo Available

68 ZCN6689426
Name : Babalu Suryabhan Meshram
Father's Name: Suryabhan Meshram
House Number :
Age : 32 Gender : Male
Photo Available

69 ZCN6737555
Name : Rahul Gunvantrao Meshram
Father's Name: Gunvantrao Meshram
House Number :
Age : 32 Gender : Male
Photo Available

70 ZCN6448948
Name : Shobha Vilas Moon
Husband's Name: Vilas Moon
House Number :
Age : 55 Gender : Female
Photo Available

71 ZCN6448955
Name : Rikesh Vilas Moon
Father's Name: Vilas Moon
House Number :
Age : 35 Gender : Male
Photo Available

72 ZCN6723670
Name : Kavita Maroti Nakshane
Husband's Name: Maroti Nakshane
House Number :
Age : 46 Gender : Female
Photo Available

73 ZCN6796577
Name : Vikas Maroti Nakshane
Father's Name: Maroti Nakshane
House Number :
Age : 28 Gender : Male
Photo Available

74 ZCN6311286
Name : Pandhit Shankar Parchake
Father's Name: Shankar Parchake
House Number :
Age : 36 Gender : Male
Photo Available

75 ZCN6759294
Name : amol shankararao parchake
Father's Name: shankararao parchake
House Number :
Age : 29 Gender : Male
Photo Available

76 ZCN6723514
Name : Ganesh Shankar Pavale
Father's Name: Shankar Pavale
House Number :
Age : 32 Gender : Male
Photo Available

77 ZCN6796585
Name : Manoj Shankar Pawale
Father's Name: Shankar Pawale
House Number :
Age : 28 Gender : Male
Photo Available

78 ZCN6652960
Name : PUJA PANKAJ PIMPRADE
Husband's Name: PANKAJ PIMPRADE
House Number :
Age : 35 Gender : Female
Photo Available

79 ZCN6311245
Name : Vandana Arjun Pudake
Husband's Name: Arjun Pudake
House Number :
Age : 43 Gender : Female
Photo Available

80 ZCN6311179
Name : Manoj Bhasakar Pudake
Father's Name: Bhasakar
House Number :
Age : 30 Gender : Male
Photo Available

81 ZCN6723555
Name : Vinod Bhskar Pudake
Father's Name: Bhskar Pudake
House Number :
Age : 30 Gender : Male
Photo Available

82 ZCN6448849
Name : jivan arjun pudke
Father's Name: arjun pudake
House Number :
Age : 33 Gender : Male
Photo Available

83 ZCN6622435
Name : FIROJODDIN KAMRUDDIN SAYYED
Father's Name: KAMRUDDIN SAYYED
House Number :
Age : 48 Gender : Male
Photo Available

84 ZCN6622443
Name : ASHANA ANJUM SAYYED
Husband's Name: FIROJODDIN SAYYED
House Number :
Age : 34 Gender : Female
Photo Available

85 ZCN6448872
Name : surekha balvant sonarkar
Husband's Name: balvant sonarkar
House Number :
Age : 49 Gender : Female
Photo Available

86 ZCN6622336
Name : SWAPNIL KAWADUJI SOYAM
Father's Name: KAWADUJI SOYAM
House Number :
Age : 34 Gender : Male
Photo Available

87 ZCN6592166
Name : PUJA THUL
Father's Name: SUDHARTH THUL
House Number :
Age : 31 Gender : Female
Photo Available

88 ZCN6311351
Name : Sunil Dhyaneshor Uike
Father's Name: Dhyaneshor Uike
House Number :
Age : 40 Gender : Male
Photo Available

89 ZCN6311294
Name : Sanjay Mahadeo Uike
Father's Name: Mahadeo Uike
House Number :
Age : 39 Gender : Male
Photo Available

90 ZCN6311310
Name : Anil Dhyaneshor Uike
Father's Name: Dhyaneshor Uike
House Number :
Age : 38 Gender : Male
Photo Available

91 ZCN6311328
Name : Avinash Dhyaneshor Uike
Father's Name: Dhyaneshor Uike
House Number :
Age : 36 Gender : Male
Photo Available

92 ZCN6311195
Name : Dilip Mahadeo Uike
Father's Name: Mahadeo Uike
House Number :
Age : 35 Gender : Male
Photo Available

93 ZCN5069638
Name : Dinesh Dhanraj Uike
Father's Name: Dhanraj Uike
House Number :
Age : 34 Gender : Male
Photo Available

94 ZCN6311237
Name : Arjun Ashok Uike
Father's Name: Ashok Uike
House Number :
Age : 33 Gender : Male
Photo Available

95 ZCN6723589
Name : Suraj Bhagwan Uike
Father's Name: Bhagwan Uike
House Number :
Age : 32 Gender : Male
Photo Available

96 ZCN6723530
Name : Amir Sanjay Uike
Father's Name: Sanjay Uike
House Number :
Age : 31 Gender : Male
Photo Available

97 ZCN6723571
Name : Amol Haridas Uike
Father's Name: Haridas Uike
House Number :
Age : 31 Gender : Male
Photo Available

98 ZCN6448856
Name : ajay viththlrao uike
Father's Name: viththlrao uike
House Number :
Age : 30 Gender : Male
Photo Available

99 ZCN6723597
Name : Akshay Haridas Uike
Father's Name: Haridas Uike
House Number :
Age : 29 Gender : Male
Photo Available

100 ZCN6622351
Name : RUPALI SUNIL UIKEY
Husband's Name: SUNIL UIKEY
House Number :
Age : 39 Gender : Female
Photo Available

101 ZCN6622377
Name : VIDYA SANJAYRAO UIKEY
Husband's Name: SANJAYRAO UIKEY
House Number :
Age : 40 Gender : Female
Photo Available

102 ZCN6622294
Name : NIKITA NARAYAN UIKEY
Father's Name: NARAYAN UIKEY
House Number :
Age : 34 Gender : Female
Photo Available

103 ZCN6592158
Name : ARCHANA VADDE
Husband's Name: BANDU VADDE
House Number :
Age : 43 Gender : Female
Photo Available

104 ZCN6759328
Name : dilip sukhadevarav waghamare
Father's Name: sukhadevarav waghamare
House Number :
Age : 50 Gender : Male
Photo Available

105 ZCN6796601
Name : Chandan Anil Waghamare
Father's Name: Anil Waghamare
House Number :
Age : 28 Gender : Male
Photo Available

106 ZCN6448971
Name : Kalpana Vijay Waghmare
Husband's Name: Vijay Waghmare
House Number :
Age : 32 Gender : Female
Photo Available

107 ZCN6448906
Name : Sinita Pramod Yedame
Husband's Name: Pramod Yedame
House Number :
Age : 35 Gender : Female
Photo Available

108 ZCN6448997
Name : Anand Janardan Zamare
Father's Name: Janardan Zamare
House Number :
Age : 53 Gender : Male
Photo Available

109 ZCN6311443
Name : Archana Natthu Zamare
Father's Name: Natthu Zamare
House Number :
Age : 47 Gender : Female
Photo Available

110 ZCN6449003
Name : Archana Anand Zamare
Husband's Name: Anand Zamare
House Number :
Age : 46 Gender : Female
Photo Available

111 ZCN6622302
Name : PRAFUL BABARAO ZAMARE
Father's Name: BABARAO ZAMARE
House Number :
Age : 38 Gender : Male
Photo Available

112 ZCN6622310
Name : ASHISH BABARAO ZAMARE
Father's Name: BABARAO ZAMARE
House Number :
Age : 36 Gender : Male
Photo Available

113 ZCN6311161
Name : Vikesh Zamare
Father's Name: Udhebhan
House Number :
Age : 34 Gender : Male
Photo Available

114 ZCN6652986
Name : PUJA SACHIN ZAMARE
Husband's Name: SACHIN ZAMARE
House Number :
Age : 33 Gender : Female
Photo Available

115 ZCN6796650
Name : Roshan Arun Zamare
Father's Name: Arun Zamare
House Number :
Age : 30 Gender : Male
Photo Available

116 ZCN6796593
Name : Samek Ambadas Zamare
Father's Name: Ambadas Zamare
House Number :
Age : 28 Gender : Male
Photo Available

117 ZCN7570609
Name : rina bhalavi
Husband's Name: lokesh bhalavi
House Number : rudha
Age : 36 Gender : Female
Photo Available

118 ZCN7570591
Name : ravina bhobare
Husband's Name: pradip bhobare
House Number : rudha
Age : 28 Gender : Female
Photo Available

119 ZCN7570625
Name : Vrushabh Sanjay Chahande
Father's Name: sanjay chahande
House Number : rudha
Age : 24 Gender : Male
Photo Available

120 ZCN7570674
Name : pratiksha dhongade
Father's Name: devidas dhongade
House Number : rudha
Age : 25 Gender : Female
Photo Available

121 ZCN7570633
Name : shubhangi keram
Father's Name: vilas keram
House Number : rudha
Age : 25 Gender : Female
Photo Available

122 ZCN7570567
Name : pawan kosre
Father's Name: Vilas Kosare
House Number : rudha
Age : 25 Gender : Male
Photo Available

123 ZCN7570575
Name : kunal kotnake
Father's Name: rajendra kotnake
House Number : rudha
Age : 25 Gender : Male
Photo Available

124 ZCN7570559
Name : ashish kove
Father's Name: sanjay kove
House Number : rudha
Age : 25 Gender : Male
Photo Available

125 ZCN7570583
Name : sangit parchake
Father's Name: shrikrushan parchake
House Number : rudha
Age : 24 Gender : Male
Photo Available

126 ZCN7570641
Name : vaishali uike
Husband's Name: amir uike
House Number : rudha
Age : 31 Gender : Female
Photo Available

127 ZCN7570617
Name : Kalpana Zamre
Husband's Name: vitul zamare
House Number : rudha
Age : 29 Gender : Female
Photo Available

128 ZCN7537368
Name : SANJULA AADE
Husband's Name: SAMIR AADE
House Number : 01
Age : 29 Gender : Female
Photo Available

129 ZCN7105885
Name : ratan aatram
Father's Name: narayn aatram
House Number : 01
Age : 31 Gender : Male
Photo Available

130 ZCN7102668
Name : purushottam bhalavi
Father's Name: bapurao bhalavi
House Number : 01
Age : 55 Gender : Male
Photo Available

131 ZCN7039423
Name : sagar wasanta korange
Father's Name: wasanta korange
House Number : 01
Age : 26 Gender : Male
Photo Available

132 ZCN7536204
Name : ANITA KORVATE
Husband's Name: GANESH KORVATE
House Number : 01
Age : 30 Gender : Female
Photo Available

133 ZCN7039415
Name : dhiraj shamrao mandale
Father's Name: shamrao mandale
House Number : 01
Age : 24 Gender : Male
Photo Available

134 ZCN7102635
Name : aasha marape
Husband's Name: umesh marape
House Number : 01
Age : 31 Gender : Female
Photo Available

135 ZCN7536105
Name : RINA MARAPE
Father's Name: TANBA MARAPE
House Number : 01
Age : 25 Gender : Female
Photo Available

136 ZCN7104227
Name : dhanraj mdavi
Father's Name: ankush mdavi
House Number : 01
Age : 26 Gender : Male
Photo Available

137 ZCN7102700
Name : durga meshram
Husband's Name: santoshrao meshram
House Number : 01
Age : 41 Gender : Female
Photo Available

138 ZCN7102627
Name : aaditya meshram
Father's Name: santosh meshram
House Number : 01
Age : 27 Gender : Male
Photo Available

139 ZCN7102692
Name : Achal Uike
Husband's Name: Amol Uike
House Number : 01
Age : 25 Gender : Female
Photo Available

140 ZCN7505811
Name : Kalyani Parchake
Husband's Name: Amol Parchake
House Number : 01
Age : 30 Gender : Female
Photo Available

141 ZCN7102684
Name : eknath uike
Father's Name: bharat uike
House Number : 01
Age : 27 Gender : Male
Photo Available

142 ZCN7039407
Name : Diksha Dinesh Marape
Father's Name: Dinesh Marape
House Number : At Rudha
Age : 24 Gender : Female
Photo Available

143 ZCN7536121
Name : Megha Ganesh Yedme
Husband's Name: GANESH YEDME
House Number : 01
Age : 33 Gender : Female
Photo Available

144 ZCN7505639
Name : jayashri zamare
Husband's Name: praful zamare
House Number : 01
Age : 28 Gender : Female
Photo Available

145 ZCN7536188
Name : SHILPA PARCHADE
Husband's Name: SHANKAR PARCHADE
House Number : 1
Age : 35 Gender : Female
Photo Available

146 ZCN7378961
Name : Kusum Devrao Lakshine
Husband's Name: Devrao Lakshine
House Number : 2b
Age : 81 Gender : Female
Photo Available

147 CZM1595867
Name : MAROTI DEWRAO Nakshane
Father's Name: Devrao Lakshane
House Number : 2b
Age : 48 Gender : Male
Photo Available

148 ZCN7695265
Name : PARVATABAI DEVIDAS KSHIRSAGAR
Husband's Name: DEVIDAS KSHIRSAGAR
House Number : WARD NO 2
Age : 55 Gender : Female
Photo Available

149 ZCN6954978
Name : Neha Sontakke
Husband's Name: nilesh sontakke
House Number : 03
Age : 32 Gender : Female
Photo Available

150 CZM0762419
Name : Janu Narayane
Husband's Name: Haribhau Narayane
House Number : 4
Age : 66 Gender : Female
Photo Available

151 CZM0763128
Name : Sanjay Haridas Narayane
Father's Name: Haridas Narayane
House Number : 4
Age : 48 Gender : Male
Photo Available

152 CZM0784314
Name : Bhagwan Haridas Narayane
Father's Name: Haridas Narayane
House Number : 4
Age : 42 Gender : Male
Photo Available

153 ZCN1309921
Name : Varsha Bhagwan Narayane
Husband's Name: Bhagwan Narayane
House Number : 4
Age : 39 Gender : Female
Photo Available

154 ZCN1309913
Name : Manisha Sanjay Narayane
Husband's Name: Sanjay Narayane
House Number : 4
Age : 37 Gender : Female
Photo Available

155 ZCN5152350
Name : Udhdav Kisan Sontakke
Father's Name: Kisan Sontakke
House Number : 4
Age : 84 Gender : Male
Photo Available

156 CZM0763342
Name : Usha Suresh Jagtap
Husband's Name: Suresh Jagtap
House Number : 7
Age : 48 Gender : Female
Photo Available

157 ZCN7009533
Name : harshdip suresh jagtap
Father's Name: suresh jagtap
House Number : 7
Age : 26 Gender : Male
Photo Available

158 ZCN1309939
Name : Sudarshan Tanba Pasvake
Father's Name: Tanba Pasvake
House Number : 08
Age : 58 Gender : Male
Photo Available

159 ZCN1309947
Name : Sangeeta Sudarshan Pasvake
Husband's Name: Sudarshan Pasvake
House Number : 08
Age : 49 Gender : Female
Photo Available

160 CZM2655017
Name : Kamal Narayan Jhambare
Husband's Name: Narayan Jhambare
House Number : 9
Age : 71 Gender : Female
Photo Available

161 CZM0762500
Name : Sanjay Namdev Chahande
Father's Name: Namdev Chahande
House Number : 10
Age : 51 Gender : Male
Photo Available

162 CZM0762427
Name : Sangeeta Sanjay Chahande
Husband's Name: Sanjay Chahande
House Number : 10b
Age : 49 Gender : Female
Photo Available

163 CZM0763565
Name : Asha Arthapal Telang
Husband's Name: Arthapal Telang
House Number : 10k
Age : 52 Gender : Female
Photo Available

164 CZM0784918
Name : Kavadi Narayan Kumare
Husband's Name: Narayan Kumare
House Number : 11
Age : 59 Gender : Female
Photo Available

165 ZCN1309970
Name : Arjun Vitthal Pudake
Father's Name: Vitthal Pudake
House Number : 14
Age : 58 Gender : Male
Photo Available

166 ZCN7379001
Name : Satyavati Bhaskar Pudake
Husband's Name: Bhaskar Pudake
House Number : 14
Age : 56 Gender : Female
Photo Available

167 ZCN6104897
Name : Purushottam Vitthal Pudake
Father's Name: Vitthal Pudake
House Number : 14
Age : 49 Gender : Male
Photo Available

168 ZCN1309954
Name : Vanita Bhagwan Pudake
Husband's Name: Bhagwan Pudake
House Number : 14
Age : 46 Gender : Female
Photo Available

169 CZM0785196
Name : Ranjana Purshottam Pudake
Husband's Name: Purshottam Pudake
House Number : 14
Age : 43 Gender : Female
Photo Available

170 ZCN7618762
Name : pranali Bhagwan Pudke Pudke
Mother's Name: Vanita Bhagwan Pudke
House Number : 14
Age : 25 Gender : Female
Photo Available

171 ZCN7618457
Name : Nishant Pudke
Father's Name: Purushottm
House Number : 14
Age : 24 Gender : Male
Photo Available

172 CZM1595677
Name : Sanjay Mahadev Kove
Father's Name: Mahadev Kove
House Number : 17
Age : 46 Gender : Male
Photo Available

173 ZCN5270780
Name : Narayan Mahadeo Meshram
Father's Name: Mahadeo Meshram
House Number : 17
Age : 70 Gender : Male
Photo Available

174 ZCN5270772
Name : Prakash Narayan Meshram
Father's Name: Narayan Meshram
House Number : 17
Age : 45 Gender : Male
Photo Available

175 ZCN5270764
Name : Pravin Narayan Meshram
Father's Name: Narayan Meshram
House Number : 17
Age : 40 Gender : Male
Photo Available

176 ZCN5270947
Name : Premila Mohan Urkude
Husband's Name: Mohan Urkude
House Number : 17
Age : 56 Gender : Female
Photo Available

177 ZCN6954788
Name : naresh shalik marape
Father's Name: shalik marape
House Number : 18
Age : 27 Gender : Male
Photo Available

178 ZCN5270731
Name : Hiranbai Dnyaneshwar Urkude
Husband's Name: Dnyaneshwar Urkude
House Number : 18
Age : 66 Gender : Female
Photo Available

179 ZCN5270954
Name : Niranjan Dnyaneshwar Urkude
Father's Name: Dnyaneshwar Urkude
House Number : 18
Age : 33 Gender : Male
Photo Available

180 CZM0763375
Name : Jeeja Narayan Ambulkar
Husband's Name: Narayan Ambulkar
House Number : 19
Age : 66 Gender : Female
Photo Available

181 ZCN6448831
Name : roshan narayan Ambulkar
Father's Name: narayan Ambulkar
House Number : 19
Age : 30 Gender : Male
Photo Available

182 CZM0784611
Name : Geeta Ankus Madavi
Husband's Name: Ankus Madavi
House Number : 19
Age : 50 Gender : Female
Photo Available

183 CZM0784827
Name : Ashok Soma Uyeke
Father's Name: Soma Uyeke
House Number : 19
Age : 56 Gender : Male
Photo Available

184 ZCN7379084
Name : Shankar Tulshiram Kamble
Father's Name: Tulshiram Kamble
House Number : 20b
Age : 84 Gender : Male
Photo Available

185 CZM1595552
Name : Jeeja Shankar Kamble
Husband's Name: Shankar Kamble
House Number : 20b
Age : 79 Gender : Female
Photo Available

186 ZCN6955041
Name : satish shrikrushn parchake
Father's Name: shrikrushn parchake
House Number : 23
Age : 27 Gender : Male
Photo Available

187 CZM0785212
Name : Shankar Vasudev Parchake
Father's Name: Vasudev Parchake
House Number : 23 B
Age : 62 Gender : Male
Photo Available

188 CZM0785139
Name : Gunfa Shankar Parchake
Husband's Name: Shankar Parchake
House Number : 23 B
Age : 55 Gender : Female
Photo Available

189 ZCN7379035
Name : Shrikrishna Vasudev Parchake
Father's Name: Vasudev Parchake
House Number : 23b
Age : 51 Gender : Male
Photo Available

190 CZM0785121
Name : Sumitra Shrikrishna Parchake
Husband's Name: Shrikrishna Parchake
House Number : 23b
Age : 46 Gender : Female
Photo Available

191 ZCN1309889
Name : Lata Sunil Kotanake
Husband's Name: Sunil Kotanake
House Number : 24
Age : 37 Gender : Female
Photo Available

192 CZM0785097
Name : Kavita Raju Kotnake
Husband's Name: Raju Kotnake
House Number : 24
Age : 45 Gender : Female
Photo Available

193 CZM0763730
Name : Indu Bapurao Keram
Husband's Name: Bapurao Keram
House Number : 25
Age : 54 Gender : Female
Photo Available

194 ZCN7379043
Name : Vilas Bapurao Keram
Father's Name: Bapurao Keram
House Number : 25
Age : 50 Gender : Male
Photo Available

195 CZM0763540
Name : Durga Vilas Keram
Husband's Name: Vilas Keram
House Number : 25
Age : 49 Gender : Female
Photo Available

196 ZCN7018302
Name : payal amol jayaswal
Husband's Name: amol jayaswal
House Number : 32
Age : 27 Gender : Female
Photo Available

197 CZM0763763
Name : Babita Purshottam Madavi
Husband's Name: Purshottam Madavi
House Number : 32
Age : 50 Gender : Female
Photo Available

198 ZCN5015433
Name : Surekha Rajendra Madavi
Husband's Name: Rajendra Madavi
House Number : 32 D
Age : 39 Gender : Female
Photo Available

199 ZCN7379118
Name : Manda Devrao Madavi
Husband's Name: Devrao Madavi
House Number : 32d
Age : 76 Gender : Female
Photo Available

200 ZCN7379126
Name : Purushottam Devrao Madavi
Father's Name: Devrao Madavi
House Number : 32d
Age : 56 Gender : Male
Photo Available

201 CZM0784561
Name : Raju Devrao Madavi
Father's Name: Devrao Madavi
House Number : 32d
Age : 50 Gender : Male
Photo Available

202 CZM0763557
Name : Parvata Vasanta Korange
Husband's Name: Vasanta Korange
House Number : 33
Age : 44 Gender : Female
Photo Available

203 ZCN7618754
Name : Abhishek Vasanta Korange Korange
Mother's Name: Parwata Vasanta Korange
House Number : 33
Age : 24 Gender : Male
Photo Available

204 ZCN1310085
Name : Ramu Pandu Kumare
Father's Name: Pandu Kumare
House Number : 34
Age : 38 Gender : Male
Photo Available

205 ZCN7073323
Name : jayashri arjun uike
Husband's Name: arjun uike
House Number : 34
Age : 30 Gender : Female
Photo Available

206 ZCN7379159
Name : Gunanvata Doma Meshram
Father's Name: Doma Meshram
House Number : 35
Age : 61 Gender : Male
Photo Available

207 ZCN7379167
Name : Vimal Gunanvata Meshram
Husband's Name: Gunanvata Meshram
House Number : 35
Age : 55 Gender : Female
Photo Available

208 ZCN6954713
Name : arati sanjay Uike
Father's Name: sanjay uike
House Number : 36
Age : 28 Gender : Female
Photo Available

209 ZCN6897730
Name : suraj Devidas Dhongade
Father's Name: Devidas Dhongade
House Number : 38
Age : 33 Gender : Male
Photo Available

210 CZM0764068
Name : Shankar Chandrakant Kove
Father's Name: Chandrakant Kove
House Number : 40 A
Age : 44 Gender : Male
Photo Available

211 ZCN5015425
Name : Vanita Shankar Kove
Husband's Name: Shankar Kove
House Number : 40 A
Age : 37 Gender : Female
Photo Available

212 ZCN7379183
Name : Chandrabhan Damadu Kove
Father's Name: Damadu Kove
House Number : 40a
Age : 64 Gender : Male
Photo Available

213 ZCN7379191
Name : Bhagirata Chandrabhan Kove
Husband's Name: Chandrabhan Kove
House Number : 40a
Age : 59 Gender : Female
Photo Available

214 ZCN6311518
Name : Tai Umesh Chakule
Husband's Name: Umesh Chakule
House Number : 41
Age : 51 Gender : Female
Photo Available

215 ZCN7379217
Name : Shankar Seetaram Pimparade
Father's Name: Seetaram Pimparade
House Number : 41
Age : 54 Gender : Male
Photo Available

216 CZM0763920
Name : Sangeeta Shankar Pimparade
Husband's Name: Shankar Pimparade
House Number : 41
Age : 46 Gender : Female
Photo Available

217 CZM1595495
Name : Sandeep Narendra Koravate
Father's Name: Narendra Koravate
House Number : 42
Age : 44 Gender : Male
Photo Available

218 CZM0763664
Name : Ganesh Narendra Koravate
Father's Name: Narendra Koravate
House Number : 42
Age : 42 Gender : Male
Photo Available

219 ZCN5270830
Name : Nilesh Devidas Kshirsagar
Father's Name: Devidas Kshirsagar
House Number : 42
Age : 36 Gender : Male
Photo Available

220 ZCN5152384
Name : Aruna Umesh Shirsagar
Husband's Name: Umesh Shirsagar
House Number : 42
Age : 39 Gender : Female
Photo Available

221 ZCN6311526
Name : Rupesh Devidas Shrirsagar
Father's Name: Devidas Shrirsagar
House Number : 42
Age : 41 Gender : Male
Photo Available

222 ZCN6954846
Name : shubham bandu wadade
Father's Name: bandu wadade
House Number : 42
Age : 27 Gender : Male
Photo Available

223 CZM0763755
Name : Asha Shyam Rao Mandale
Husband's Name: Shyam Rao Mandale
House Number : 43
Age : 46 Gender : Female
Photo Available

224 ZCN6955058
Name : dhiraj vitthal Uike
Father's Name: vitthal uike
House Number : 43
Age : 27 Gender : Male
Photo Available

225 CZM0784819
Name : Chandrkala Pandu Pandu Kumare
Husband's Name: Pandu Kumare
House Number : 44
Age : 61 Gender : Female
Photo Available

226 ZCN1310093
Name : Ramdas Pandu Kumare
Father's Name: Pandu Kumare
House Number : 44
Age : 36 Gender : Male
Photo Available

227 ZCN7040991
Name : shubham bhagwan pudake
Father's Name: bhagwan pudake
House Number : 44
Age : 27 Gender : Male
Photo Available

228 ZCN7618747
Name : Laxman Shamu Kumare
Mother's Name: Devaki Shamu Kumre
House Number : 45
Age : 26 Gender : Male
Photo Available

229 ZCN7379258
Name : Surybhan Painku Kumare
Father's Name: Painku Kumare
House Number : 45 A
Age : 71 Gender : Male
Photo Available

230 ZCN7379266
Name : Shamu Painku Kumare
Father's Name: Painku Kumare
House Number : 45 A
Age : 57 Gender : Male
Photo Available

231 CZM0785113
Name : Devki Shamu Kumare
Husband's Name: Shamu Kumare
House Number : 45 A
Age : 52 Gender : Female
Photo Available

232 CZM0784835
Name : Kalinda Ganpat Bhongare
Husband's Name: Ganpat Bhongare
House Number : 47
Age : 45 Gender : Female
Photo Available

233 ZCN6207708
Name : Amol Ramesh Jaiswal
Father's Name: Ramesh Jaiswal
House Number : 48
Age : 37 Gender : Male
Photo Available

234 ZCN7018229
Name : mahesh purushottam madavi
Father's Name: purushottam madavi
House Number : 48
Age : 26 Gender : Male
Photo Available

235 ZCN7040751
Name : ganesh shalik marape
Father's Name: shalik marape
House Number : 49
Age : 32 Gender : Male
Photo Available

236 ZCN1309905
Name : Avinash Shankar Garse
Father's Name: Shankar Garse
House Number : 50
Age : 38 Gender : Male
Photo Available

237 ZCN1309897
Name : Chanda Shankar Garse
Husband's Name: Shankar Garse
House Number : 50b
Age : 66 Gender : Female
Photo Available

238 CZM0785006
Name : Ravindra Shankar Garse
Father's Name: Shankar Garse
House Number : 50b
Age : 43 Gender : Male
Photo Available

239 ZCN5270913
Name : Rahul Vithalrao Garse
Father's Name: Vithalrao Garse
House Number : 51
Age : 41 Gender : Male
Photo Available

240 ZCN6897383
Name : NARAYAN SHRAVAN KOSARE
Father's Name: SHRAVAN KOSARE
House Number : 52
Age : 35 Gender : Male
Photo Available

241 CZM0763938
Name : Kavdu Bapurao Soyam
Father's Name: Bapurao Soyam
House Number : 52 A
Age : 62 Gender : Male
Photo Available

242 CZM0763912
Name : Bhimi Kavdu Soyam
Husband's Name: Kavdu Soyam
House Number : 52 A
Age : 57 Gender : Female
Photo Available

243 CZM0763466
Name : Sunita Shridhar Mandale
Husband's Name: Shridhar Mandale
House Number : 52a
Age : 44 Gender : Female
Photo Available

244 CZM1595750
Name : Anjnabai Kondiram Borule
Husband's Name: Kondiram Borule
House Number : 54
Age : 63 Gender : Female
Photo Available

245 ZCN7379290
Name : Mohan Vithoba Masram
Father's Name: Vithoba Masram
House Number : 54
Age : 81 Gender : Male
Photo Available

246 CZM0785030
Name : Sunita Moreshwar Masram
Husband's Name: Moreshwar Masram
House Number : 54
Age : 44 Gender : Female
Photo Available

247 ZCN6104921
Name : Dynaneshvar Mohan Meshram
Father's Name: Mohan Meshram
House Number : 54
Age : 39 Gender : Male
Photo Available

248 ZCN6955389
Name : sunil lakshmn yedame
Father's Name: lakshmn yedame
House Number : 56
Age : 46 Gender : Male
Photo Available

249 ZCN6897391
Name : MANGALA SUNIL YEDAME
Husband's Name: SUNIL YEDAME
House Number : 56
Age : 34 Gender : Female
Photo Available

250 ZCN1310127
Name : Nandkishore Trimbak Ade
Father's Name: Trimbak Ade
House Number : 58
Age : 36 Gender : Male
Photo Available

251 ZCN5270749
Name : Samir Trambak Ade
Father's Name: Trambak Ade
House Number : 58
Age : 33 Gender : Male
Photo Available

252 ZCN6900849
Name : PRITI RAMDAS KUMARE
Husband's Name: RAMDAS KUMARE
House Number : 58
Age : 31 Gender : Female
Photo Available

253 ZCN6897375
Name : AJIT PRABHAKAR MESEKAR
Father's Name: PRABHAKAR MESEKAR
House Number : 59
Age : 33 Gender : Male
Photo Available

254 ZCN6944573
Name : chetana kawaduji soyaam
Father's Name: kawaduji soyaam
House Number : 64
Age : 32 Gender : Female
Photo Available

255 ZCN6943591
Name : Asmita Mandale
Husband's Name: Sandip Mandale
House Number : 64
Age : 30 Gender : Female
Photo Available

256 ZCN6943609
Name : Roshan Kawduji Soyam
Father's Name: kawaduji soyaam
House Number : Mohadari
Age : 28 Gender : Male
Photo Available

257 ZCN6105126
Name : Rajendra Narayan Atram
Father's Name: Narayan Atram
House Number : 65
Age : 55 Gender : Male
Photo Available

258 CZM1595859
Name : Vijay Narayan Atram
Father's Name: Narayan Atram
House Number : 65
Age : 53 Gender : Male
Photo Available

259 ZCN5270806
Name : Bandu Narayan Atram
Father's Name: Narayan Atram
House Number : 65
Age : 51 Gender : Male
Photo Available

260 ZCN6105134
Name : Vanita Rajendra Atram
Husband's Name: Rajendra Atram
House Number : 65
Age : 49 Gender : Female
Photo Available

261 ZCN7379324
Name : Vandana Narend R Koravate
Husband's Name: Narend R Koravate
House Number : 66
Age : 63 Gender : Female
Photo Available

262 ZCN1310135
Name : Pankaj Lakshaman Pimparade
Father's Name: Lakshaman Pimparade
House Number : 67
Age : 38 Gender : Male
Photo Available

263 CZM1595693
Name : Ashok Valalu Gurunule
Father's Name: Valalu Gurunule
House Number : 69
Age : 61 Gender : Male
Photo Available

264 CZM1595701
Name : Vimal Ashok Gurunule
Husband's Name: Ashok Gurunule
House Number : 69
Age : 56 Gender : Female
Photo Available

265 ZCN6104780
Name : NAMDEV WALUJI GURNULE
Father's Name: Valku Gurunule
House Number : RUDHA
Age : 70 Gender : Male
Photo Available

266 CZM0764134
Name : Genesh Laxmanrao Yedme
Father's Name: Laxmanrao Yedme
House Number : 70
Age : 44 Gender : Male
Photo Available

267 ZCN7378987
Name : Vishrati Kisan Jagtap
Husband's Name: Kisan Jagtap
House Number : 7 2
Age : 76 Gender : Female
Photo Available

268 CZM0763334
Name : Suresh Kisanrao Jagtap
Father's Name: Kisanrao Jagtap
House Number : 7/2
Age : 48 Gender : Male
Photo Available

269 ZCN5270848
Name : Ram Pandurang Gurnule
Father's Name: Pandurang Gurnule
House Number : 72
Age : 37 Gender : Male
Photo Available

270 ZCN5270855
Name : Lakhan Pandurang Gurnule
Father's Name: Pandurang Gurnule
House Number : 72
Age : 37 Gender : Male
Photo Available

271 CZM0763953
Name : Kisan Somaji Jagtap
Father's Name: Somaji Jagtap
House Number : 72
Age : 77 Gender : Male
Photo Available

272 ZCN6954697
Name : manisha suresh jagtap
Father's Name: suresh jagtap
House Number : 72
Age : 27 Gender : Female
Photo Available

273 ZCN7636061
Name : Sima Dilip Uike Ueke
Husband's Name: Dilip Mahadeo Uike
House Number : 74
Age : 27 Gender : Female
Photo Available

274 ZCN7004724
Name : vaibhav rajendre atram
Father's Name: rajendre atram
House Number : 75
Age : 27 Gender : Male
Photo Available

275 ZCN7004708
Name : bandu bhasakar kosare
Father's Name: bhasakar kosare
House Number : 75
Age : 26 Gender : Male
Photo Available

276 ZCN7614621
Name : Tejasvi Rajenda Kotnake Kotnake
Father's Name: Tejasvi Rajendra
House Number : 76
Age : 22 Gender : Female
Photo Available

277 CZM0763888
Name : Kamal Gulab Rao Uike
Husband's Name: Gulab Rao Uike
House Number : 77
Age : 81 Gender : Female
Photo Available

278 ZCN7379423
Name : Haridas Uike
Father's Name: Ganpat Uike
House Number : 77
Age : 56 Gender : Male
Photo Available

279 ZCN7379449
Name : Sanjay Gulab Rao Uike
Father's Name: Gulab Rao Uike
House Number : 77
Age : 51 Gender : Male
Photo Available

280 ZCN7379431
Name : Rekha Haribhau Uike
Husband's Name: Haribhau Uike
House Number : 77
Age : 50 Gender : Female
Photo Available

281 CZM0763896
Name : Seeta Sanjay Uike
Husband's Name: Sanjay Uike
House Number : 77
Age : 47 Gender : Female
Photo Available

282 ZCN7379464
Name : Meghnath Vasudev Kosare
Father's Name: Vasudev Kosare
House Number : 83
Age : 65 Gender : Male
Photo Available

283 CZM0763862
Name : Durga Meghnath Kosare
Husband's Name: Meghnath Kosare
House Number : 83
Age : 56 Gender : Female
Photo Available

284 ZCN1309863
Name : Varsha Vinod Kosare
Husband's Name: Vinod Kosare
House Number : 84
Age : 38 Gender : Female
Photo Available

285 CZM0784793
Name : Bhaskar Seetaram Kosare
Father's Name: Sitram Kosare
House Number : 85
Age : 55 Gender : Male
Photo Available

286 ZCN7624216
Name : Chandrasekhar Laxman shedmake s
Others: Chetan Surendra Sarate
House Number : 85
Age : 25 Gender : Male
Photo Available

287 ZCN6955116
Name : chetan surendra sarate
Father's Name: surendra sarate
House Number : 85
Age : 26 Gender : Male
Photo Available

288 CZM0784801
Name : Laxmi Bhaskar Kosare
Husband's Name: Bhaskar Kosare
House Number : 85a
Age : 50 Gender : Female
Photo Available

289 CZM1595503
Name : Vandana Vilas Kosare
Husband's Name: Vilas Kosare
House Number : 86
Age : 45 Gender : Female
Photo Available

290 ZCN7379472
Name : Vilas Ganpat Kosare
Father's Name: Ganpat Kosare
House Number : 86 A
Age : 50 Gender : Male
Photo Available

291 ZCN7379480
Name : Prabhakar Gopal Mesekar
Father's Name: Gopal Mesekar
House Number : 87
Age : 57 Gender : Male
Photo Available

292 ZCN7379498
Name : Sunanda Prabhakar Mesekar
Husband's Name: Prabhakar Mesekar
House Number : 87
Age : 52 Gender : Female
Photo Available

293 CZM1595594
Name : Summan Shravan Kosare
Husband's Name: Shravan Kosare
House Number : 88
Age : 56 Gender : Female
Photo Available

294 ZCN5270863
Name : Umesh Shravan Kosare
Father's Name: Shravan Kosare
House Number : 88
Age : 34 Gender : Male
Photo Available

295 CZM0784868
Name : Ganpat Laxman Bhombare
Father's Name: Laxman Bhombare
House Number : 93
Age : 57 Gender : Male
Photo Available

296 ZCN7379506
Name : Janabai Chand Rabhan Meshram
Husband's Name: Chand Rabhan Meshram
House Number : 93
Age : 71 Gender : Female
Photo Available

297 CZM0785063
Name : Subhash Chandrabhan Meshram
Father's Name: Chandrabhan Meshram
House Number : 93
Age : 48 Gender : Male
Photo Available

298 CZM0785055
Name : Arvind Chandrabhan Meshram
Father's Name: Chandrabhan Meshram
House Number : 93
Age : 46 Gender : Male
Photo Available

299 CZM0785048
Name : Seema Arvind Meshram
Husband's Name: Arvind Meshram
House Number : 93
Age : 43 Gender : Female
Photo Available

300 ZCN1309988
Name : Jyoti Subhash Meshram
Husband's Name: Subhash Meshram
House Number : 93
Age : 42 Gender : Female
Photo Available

301 ZCN5152400
Name : Pratibha Sanjay Waghmare
Father's Name: Sanjay Waghmare
House Number : 94
Age : 37 Gender : Female
Photo Available

302 ZCN6954804
Name : wrushabh madhukar gurnule
Father's Name: madhukar gurnule
House Number : 98
Age : 29 Gender : Male
Photo Available

303 ZCN6949499
Name : sonali shubham waghmare
Husband's Name: shubham waghmare
House Number : 98
Age : 31 Gender : Female
Photo Available

304 ZCN6955074
Name : shrikrushn meghanath kosare
Father's Name: meghanath kosare
House Number : 99
Age : 27 Gender : Male
Photo Available

305 ZCN5270871
Name : Shubham Ghanshamji Waghamare
Father's Name: Ghanshamji Waghamare
House Number : 100
Age : 33 Gender : Male
Photo Available

306 ZCN7379548
Name : Ghansham Parasram Waghmare
Father's Name: Parasram Waghmare
House Number : 100
Age : 71 Gender : Male
Photo Available

307 ZCN7379555
Name : Nirmala Ghansham Waghmare
Husband's Name: Ghansham Waghmare
House Number : 100
Age : 66 Gender : Female
Photo Available

308 CZM0763094
Name : Anil Vithoba Waghmare
Father's Name: Vithoba Waghmare
House Number : 100a
Age : 54 Gender : Male
Photo Available

309 CZM0785279
Name : Kalpana Anil Waghmare
Husband's Name: Anil Waghmare
House Number : 100a
Age : 49 Gender : Female
Photo Available

310 ZCN5270889
Name : Mira Dilip Waghamare
Husband's Name: Dilip Waghamare
House Number : 103
Age : 45 Gender : Female
Photo Available

311 ZCN7018310
Name : amruta ashok jayaswal
Father's Name: ashok jayaswal
House Number : 104
Age : 27 Gender : Female
Photo Available

312 CZM1595685
Name : Vachachhala Ganpat Shede
Husband's Name: Ganpat Shede
House Number : 104
Age : 84 Gender : Female
Photo Available

313 ZCN7379597
Name : Prabhakar Shende
Father's Name: Ganpat Shede
House Number : 104
Age : 49 Gender : Male
Photo Available

314 ZCN1310002
Name : Dinesh Narayan Kumare
Father's Name: Narayan Kumare
House Number : 106
Age : 40 Gender : Male
Photo Available

315 CZM0785071
Name : Pandurang Narayan Kumare
Father's Name: Narayan Kumare
House Number : 106 A
Age : 46 Gender : Male
Photo Available

316 ZCN1309996
Name : Santosh Babarao Jhamre
Father's Name: Babarao Jhamre
House Number : 106a
Age : 41 Gender : Male
Photo Available

317 CZM0785022
Name : Narayan Mahadev Kumare
Father's Name: Mahadev Kumare
House Number : 106a
Age : 64 Gender : Male
Photo Available

318 CZM0784470
Name : Vidhya Pandurang Kumare
Husband's Name: Pandurang Kumare
House Number : 106d.
Age : 44 Gender : Female
Photo Available

319 ZCN6952337
Name : sunita prashant gurnule
Husband's Name: prashant gurnule
House Number : 107
Age : 35 Gender : Female
Photo Available

320 ZCN7379621
Name : Mainna Bhaurav Madavi
Husband's Name: Bhaurav Madavi
House Number : 108b
Age : 78 Gender : Female
Photo Available

321 CZM0784603
Name : Ankush Bhaurav Madavi
Father's Name: Bhaurav Madavi
House Number : 108b
Age : 56 Gender : Male
Photo Available

322 CZM0763490
Name : Uma Tanba Marape
Husband's Name: Tanba Marape
House Number : 109
Age : 49 Gender : Female
Photo Available

323 CZM1595743
Name : Kondiram Ramajee Borule
Father's Name: Ramajee Borule
House Number : 110
Age : 68 Gender : Male
Photo Available

324 CZM0785345
Name : Santosh Koliram Borule
Father's Name: Koliram Borule
House Number : 110
Age : 42 Gender : Male
Photo Available

325 CZM0785337
Name : Ajay Shamlal Jaiswal
Father's Name: Shamlal Jaiswal
House Number : 111
Age : 43 Gender : Male
Photo Available

326 CZM0763714
Name : Nitin Shyamlal Jaiswal
Father's Name: Shyamlal Jaiswal
House Number : 111
Age : 42 Gender : Male
Photo Available

327 ZCN7379647
Name : Sham Rao Manik Rao Jaiswal
Father's Name: Manik Rao Jaiswal
House Number : 111b
Age : 66 Gender : Male
Photo Available

328 ZCN5152426
Name : Kanchan Sham Rao Jaiswal
Husband's Name: Sham Rao Jaiswal
House Number : 111b
Age : 61 Gender : Female
Photo Available

329 ZCN7379654
Name : Ashok Manik Rao Jaiswal
Father's Name: Manik Rao Jaiswal
House Number : 111k
Age : 56 Gender : Male
Photo Available

330 CZM0785428
Name : Yogita Ashokarao Jaiswal
Husband's Name: Ashokarao Jaiswal
House Number : 111k
Age : 42 Gender : Female
Photo Available

331 ZCN7618978
Name : KIRAN ASHISH JAISWAL JAISWAL
Husband's Name: ASHISH SHAMALAL JAISWAL
House Number : H 111
Age : 31 Gender : Female
Photo Available

332 ZCN7379662
Name : Anil Manik Rao Jaiswal
Father's Name: Manik Rao Jaiswal
House Number : 113
Age : 63 Gender : Male
Photo Available

333 ZCN6116529
Name : Anita Anil Jaiswal
Husband's Name: Anil Jaiswal
House Number : 113
Age : 56 Gender : Female
Photo Available

334 ZCN5270905
Name : Arpit Anil Jaiswal
Father's Name: Anil Jaiswal
House Number : 113
Age : 33 Gender : Male
Photo Available

335 ZCN7379670
Name : Ramesh Maniklal Jaiswal
Father's Name: Maniklal Jaiswal
House Number : 114
Age : 63 Gender : Male
Photo Available

336 ZCN6900856
Name : KAJAL PARESH ZAMARE
Husband's Name: PARESH ZAMARE
House Number : 115
Age : 29 Gender : Female
Photo Available

337 CZM1595636
Name : Pramod Pundlik Yedame
Father's Name: Pundlik Yedame
House Number : 117
Age : 42 Gender : Male
Photo Available

338 ZCN4108395
Name : Manesh Pudalik Yedame
Father's Name: Pudalik Yedame
House Number : 117
Age : 35 Gender : Male
Photo Available

339 ZCN7379720
Name : Naththu Sukhdev Jhambare
Father's Name: Sukhdev Jhambare
House Number : 122
Age : 69 Gender : Male
Photo Available

340 ZCN7379738
Name : Baby Naththu Jhambare
Husband's Name: Naththu Jhambare
House Number : 122
Age : 63 Gender : Female
Photo Available

341 ZCN1309855
Name : Nilesh Naththu Jhambare
Father's Name: Naththu Jhambare
House Number : 122
Age : 39 Gender : Male
Photo Available

342 CZM1595842
Name : Paresh Kumar Naththu Jhamre
Father's Name: Naththu Jhamre
House Number : 122
Age : 42 Gender : Male
Photo Available

343 ZCN7379753
Name : Lalita Babarao Jhambare
Husband's Name: Babarao Jhambare
House Number : 124
Age : 63 Gender : Female
Photo Available

344 CZM1595347
Name : wishwas Rajaram dhawane
Father's Name: Rajaram Dhavne
House Number : 125
Age : 55 Gender : Male
Photo Available

345 CZM0785261
Name : Arvind Ganpat Dhavne
Father's Name: Ganpat Dhavne
House Number : 126
Age : 43 Gender : Male
Photo Available

346 ZCN1310010
Name : sujata Arvind Dhavne
Husband's Name: Arvind Dhavne
House Number : 126
Age : 37 Gender : Female
Photo Available

347 ZCN6955009
Name : nildhwaj sopan dhawane
Father's Name: sopan dhawane
House Number : 126
Age : 27 Gender : Male
Photo Available

348 CZM1595891
Name : Subhash Chindhuji Dhavane
Father's Name: Chindhuji Dhavane
House Number : 128
Age : 42 Gender : Male
Photo Available

349 ZCN6954994
Name : rita santosh jhamare
Husband's Name: santosh jhamare
House Number : 128
Age : 32 Gender : Female
Photo Available

350 ZCN1310028
Name : Maya Arun Jhambare
Husband's Name: Arun Jhambare
House Number : 129 B
Age : 47 Gender : Female
Photo Available

351 CZM0763532
Name : Rama Devidas Dhongade
Husband's Name: Devidas Dhongade
House Number : 130
Age : 49 Gender : Female
Photo Available

352 CZM0784652
Name : Lalita Manohar Dhongade
Husband's Name: Manohar Dhongade
House Number : 130
Age : 49 Gender : Female
Photo Available

353 ZCN1309871
Name : Ashawini Dhongade
Husband's Name: Haridas Dhongade
House Number : 130
Age : 37 Gender : Female
Photo Available

354 ZCN7379845
Name : Vachachhala Namdev Dhongade
Husband's Name: Namdev Dhongade
House Number : 130b
Age : 76 Gender : Female
Photo Available

355 ZCN7379852
Name : Raju Namdev Dhongade
Father's Name: Namdev Dhongade
House Number : 130b
Age : 56 Gender : Male
Photo Available

356 CZM0784660
Name : Devidas Namdev Dhongade
Father's Name: Namdev Dhongade
House Number : 130b
Age : 52 Gender : Male
Photo Available

357 CZM0784629
Name : Haridas Namdev Dhongade
Father's Name: Namdev Dhongade
House Number : 130b
Age : 51 Gender : Male
Photo Available

358 ZCN1310036
Name : Ambadas Maruti Jhambare
Father's Name: Maruti Jhambare
House Number : 132
Age : 67 Gender : Male
Photo Available

359 ZCN1310044
Name : Surekha Ambadas Jhambare
Husband's Name: Ambadas Jhambare
House Number : 132
Age : 55 Gender : Female
Photo Available

360 CZM0784785
Name : Udebhan Maroti Jhambare
Father's Name: Maroti Jhambare
House Number : 133
Age : 66 Gender : Male
Photo Available

361 CZM0784777
Name : Maya Udebhan Jhambare
Husband's Name: Udebhan Jhambare
House Number : 133
Age : 61 Gender : Female
Photo Available

362 ZCN4108379
Name : Vitul Udebhan Jhamre
Father's Name: Udebhan Jhamre
House Number : 133
Age : 37 Gender : Male
Photo Available

363 ZCN7379860
Name : Dhanraj Chand Rabhan Uike
Father's Name: Chand Rabhan Uike
House Number : 134d
Age : 61 Gender : Male
Photo Available

364 ZCN7379878
Name : Saraswati Dhanraj Uike
Father's Name: Dhanraj Uike
House Number : 134d
Age : 56 Gender : Female
Photo Available

365 ZCN5152467
Name : Kusum Prahlad Jugnake
Husband's Name: Prahlad Jugnake
House Number : 139
Age : 48 Gender : Female
Photo Available

366 CZM0784900
Name : Shanta Ramajee Jugnake
Husband's Name: Ramajee Jugnake
House Number : 139d
Age : 82 Gender : Female
Photo Available

367 CZM0785451
Name : Manda Mahadev Jugnake
Husband's Name: Mahadev Jugnake
House Number : 139d
Age : 56 Gender : Female
Photo Available

368 ZCN0362577
Name : P Ralhad Ramajee Jugnake
Father's Name: Ramajee Jugnake
House Number : 139d
Age : 53 Gender : Male
Photo Available

369 ZCN7140569
Name : SARTHAK THUL
Father's Name: SIDDHART THUL
House Number : 142
Age : 26 Gender : Male
Photo Available

370 ZCN6996979
Name : bhagyshri anil uike
Husband's Name: anil uike
House Number : 142
Age : 33 Gender : Female
Photo Available

371 ZCN7004732
Name : viraj rajendr atram
Father's Name: rajendr atram
House Number : 143
Age : 28 Gender : Male
Photo Available

372 ZCN7482011
Name : Vishnu Bapurao Meshram
Father's Name: Bapurao Meshram
House Number : 145
Age : 68 Gender : Male
Photo Available

373 ZCN7379894
Name : Kausalya Bai Narayan Uike
Husband's Name: Narayan Uike
House Number : 146 A
Age : 73 Gender : Female
Photo Available

374 CZM1595628
Name : Gyneshavar Maroti Uike
Father's Name: Maroti Uike
House Number : 146 A
Age : 70 Gender : Male
Photo Available

375 CZM1595644
Name : Shobhatai Dynaneshvar Uike
Husband's Name: Dynaneshvar Uike
House Number : 146 A
Age : 61 Gender : Female
Photo Available

376 ZCN7140601
Name : NANDINI MESHRAM
Husband's Name: NITESH MESHRAM
House Number : 147
Age : 29 Gender : Female
Photo Available

377 ZCN5270756
Name : Umesh Shalik Marape
Father's Name: Shalik Marape
House Number : 148
Age : 36 Gender : Male
Photo Available

378 ZCN7140619
Name : SANJIVANI GURNULE
Husband's Name: LAKHAN GURNULE
House Number : 149
Age : 29 Gender : Female
Photo Available

379 CZM0785378
Name : Renuka Shridhar Yedame
Husband's Name: Shridhar Yedame
House Number : 150
Age : 54 Gender : Female
Photo Available

380 CZM0785469
Name : Sindhdath Rnamadev Sthul
Father's Name: Namdev Sthul
House Number : 15 2
Age : 62 Gender : Male
Photo Available

381 CZM0785303
Name : Ranjana Sindhdarth Sthul
Husband's Name: Sindhdarth Sthul
House Number : 15 2
Age : 58 Gender : Female
Photo Available

382 ZCN7379027
Name : Sudam Namdev Thul
Father's Name: Namdev Thul
House Number : 15 2
Age : 56 Gender : Male
Photo Available

383 CZM0785162
Name : Chhayatai Sudam Thul
Husband's Name: Sudam Thul
House Number : 15 2
Age : 51 Gender : Female
Photo Available

384 ZCN7618564
Name : Pratiksha Sudam Thul
Father's Name: Sudam
House Number : 15/2
Age : 24 Gender : Female
Photo Available

385 ZCN5015458
Name : Vandana Pramod Kotnake
Husband's Name: Pramod Kotnake
House Number : 165
Age : 34 Gender : Female
Photo Available

386 CZM0763581
Name : Suman Tarachand Mun
Husband's Name: Tarachand Mun
House Number : 170
Age : 57 Gender : Female
Photo Available

387 ZCN1310051
Name : Deepak Tarachand Mun
Father's Name: Tarachand Mun
House Number : 170
Age : 39 Gender : Male
Photo Available

388 CZM0763508
Name : Tulsa Pandharinath Dalaje
Husband's Name: Pandharinath Dalaje
House Number : 17 3
Age : 58 Gender : Female
Photo Available

389 CZM0784728
Name : Surendra Bhaurav Sara Te
Father's Name: Bhaurav Sara Te
House Number : 181
Age : 47 Gender : Male
Photo Available

390 CZM0784744
Name : Yamuna Surendra Sara Te
Husband's Name: Surendra Sara Te
House Number : 181
Age : 44 Gender : Female
Photo Available

391 ZCN6995625
Name : gajanan sanjay uike
Father's Name: sanjay uike
House Number : 214
Age : 26 Gender : Male
Photo Available

392 CZM0785089
Name : Raju Janba Kotnake
Father's Name: Janba Kotnake
House Number : 241
Age : 54 Gender : Male
Photo Available

393 ZCN7383920
Name : Tukaram Janba Kotnake
Father's Name: Janba Kotnake
House Number : 242
Age : 69 Gender : Male
Photo Available

394 ZCN1309848
Name : Meera Tukaram Kotnake
Husband's Name: Tukaram Kotnake
House Number : 242
Age : 64 Gender : Female
Photo Available

395 CZM1595735
Name : Pramod Tukaramji Kotnake
Father's Name: Tukaramji Kotnake
House Number : 242
Age : 47 Gender : Male
Photo Available

396 ZCN6900864
Name : GAYTRI NILESH PIPRADE
Husband's Name: NILESH PIPRADE
House Number : 245
Age : 28 Gender : Female
Photo Available

397 ZCN6995658
Name : puja sanjay chahande
Father's Name: sanjay chahande
House Number : 246
Age : 26 Gender : Female
Photo Available

398 CZM1595370
Name : Dattu Vithoba Meshram
Father's Name: Vithoba Meshram
House Number : 253
Age : 76 Gender : Male
Photo Available

399 ZCN7379050
Name : Mahadev Maroti Uike
Father's Name: Maroti Uike
House Number : 26 2
Age : 73 Gender : Male
Photo Available

400 ZCN7379068
Name : Suman Mahadev Uike
Husband's Name: Mahadev Uike
House Number : 26 2
Age : 68 Gender : Female
Photo Available

401 ZCN7379092
Name : Digambar Devrao Shende
Father's Name: Devrao Shende
House Number : 30 2
Age : 66 Gender : Male
Photo Available

402 ZCN7379134
Name : Manik Mahadev Konrage
Father's Name: Mahadev Konrage
House Number : 33 2
Age : 84 Gender : Male
Photo Available

403 ZCN7379142
Name : Satyabhama Manik Konrage
Husband's Name: Manik Konrage
House Number : 33 2
Age : 79 Gender : Female
Photo Available

404 ZCN1309830
Name : Jnaneshvar Mahadev Kohale
Father's Name: Mahadev Kohale
House Number : 341
Age : 50 Gender : Male
Photo Available

405 CZM0784975
Name : Lalita Dilip Yedame
Husband's Name: Dilip Yedame
House Number : 37 2
Age : 49 Gender : Female
Photo Available

406 CZM0763771
Name : Anita Shankar Pavle
Husband's Name: Shankar Pavle
House Number : 37 2b
Age : 69 Gender : Female
Photo Available

407 CZM0763789
Name : Shankar Laxman Pavle
Father's Name: Laxman Pavle
House Number : 37 2b
Age : 62 Gender : Male
Photo Available

408 ZCN7636236
Name : Gurudev Ganpat Jugnake Jgnake
Mother's Name: Gita Ganpat Jugnake
House Number : 372
Age : 27 Gender : Male
Photo Available

409 ZCN7383946
Name : Dilip Sham Rao Yadame
Father's Name: Sham Rao Yadame
House Number : 372
Age : 55 Gender : Male
Photo Available

410 CZM0784991
Name : Sham Rao Rama Madale
Father's Name: Rama Madale
House Number : 43 2
Age : 56 Gender : Male
Photo Available

411 CZM0763961
Name : Narayan Udebhan Bhombare
Father's Name: Udebhan Bhombare
House Number : 491
Age : 59 Gender : Male
Photo Available

412 CZM0763979
Name : Radha Narayan Bhombare
Husband's Name: Narayan Bhombare
House Number : 491
Age : 54 Gender : Female
Photo Available

413 ZCN5152475
Name : Pradeep Narayan Bhombare
Father's Name: Narayan Bhombare
House Number : 491
Age : 38 Gender : Male
Photo Available

414 CZM0785410
Name : Subhash Vitththal Rao Garale
Father's Name: Vitththal Rao Garale
House Number : 51 2
Age : 47 Gender : Male
Photo Available

415 ZCN7379274
Name : Suman Vitthal Garse
Husband's Name: Vitthal Garse
House Number : 51 2
Age : 68 Gender : Female
Photo Available

416 ZCN7618739
Name : Abhijit Dilip Adme Yedme
Father's Name: Dilip Yedme
House Number : 52/1
Age : 24 Gender : Male
Photo Available

417 CZM0763276
Name : Ramesh Bhaurav Ade
Father's Name: Bhaurav Ade
House Number : 58 2
Age : 61 Gender : Male
Photo Available

418 ZCN7379308
Name : Kamal Ramesh Ade
Husband's Name: Ramesh Ade
House Number : 58 2
Age : 56 Gender : Female
Photo Available

419 ZCN0361915
Name : Laxman Annajee Pimparade
Father's Name: Annajee Pimparade
House Number : 67 1a
Age : 77 Gender : Male
Photo Available

420 ZCN7379332
Name : Devki Laxman Pimparade
Husband's Name: Laxman Pimparade
House Number : 67 2a
Age : 71 Gender : Female
Photo Available

421 CZM0763987
Name : Gyneshavar Annajee Pimparade
Father's Name: Annajee Pimparade
House Number : 67 2b
Age : 67 Gender : Male
Photo Available

422 ZCN7379340
Name : Nanda Gyneshavar Pimparade
Husband's Name: Gyneshavar Pimparade
House Number : 67 2b
Age : 63 Gender : Female
Photo Available

423 ZCN7379357
Name : Prakesh Valalu Gurunule
Father's Name: Valalu Gurunule
House Number : 68 2b
Age : 59 Gender : Male
Photo Available

424 ZCN7379365
Name : Sunanda Prakash Gurunule
Husband's Name: Prakash Gurunule
House Number : 68 2b
Age : 56 Gender : Female
Photo Available

425 ZCN6448799
Name : shneha prakash gurnule
Father's Name: prakash gurnule
House Number : 68-2
Age : 33 Gender : Female
Photo Available

426 ZCN6448765
Name : akashay praksh gurnule
Father's Name: praksh gurnule
House Number : 68-2
Age : 31 Gender : Male
Photo Available

427 CZM0784397
Name : Vinod Namdev Gurnule
Father's Name: Namdev Gurnule
House Number : 70 2
Age : 47 Gender : Male
Photo Available

428 CZM0784405
Name : Kausal Vinod Gurnule
Husband's Name: Vinod Gurnule
House Number : 70 2
Age : 44 Gender : Female
Photo Available

429 CZM0784421
Name : Rekha Sandanad Gurnule
Husband's Name: Sadanand Gurnule
House Number : 70 2a
Age : 44 Gender : Female
Photo Available

430 ZCN7379373
Name : MANGALA NAMDEVRAO GURNULE
Husband's Name: Namdev Gurunule
House Number : RUDHA
Age : 66 Gender : Female
Photo Available

431 CZM0764126
Name : Sadanand Namdev Gurunule
Father's Name: Namdev Gurunule
House Number : 70 2a
Age : 48 Gender : Male
Photo Available

432 CZM1595834
Name : Sachin Nathujee Jhamre
Father's Name: Nathujee Jhamre
House Number : 70 2a
Age : 49 Gender : Male
Photo Available

433 CZM0784553
Name : Madhukar Valalu Gurunule
Father's Name: Valalu Gurunule
House Number : 70 2b
Age : 56 Gender : Male
Photo Available

434 ZCN7379381
Name : Nalini Madhukar Gurunule
Husband's Name: Madhukar Gurunule
House Number : 70 2b
Age : 53 Gender : Female
Photo Available

435 ZCN7383953
Name : Sudhakar Valalu Gurunule
Father's Name: Valalu Gurunule
House Number : 721
Age : 54 Gender : Male
Photo Available

436 CZM0784769
Name : Savita Sudhakar Gurunule
Husband's Name: Sudhakar Gurunule
House Number : 721
Age : 50 Gender : Female
Photo Available

437 CZM0785014
Name : Ganesh Pandurang Guranule
Father's Name: Pandurang Guranule
House Number : 72 3
Age : 42 Gender : Male
Photo Available

438 ZCN7379399
Name : Narayan Yashwant Atram
Father's Name: Yashwant Atram
House Number : 73 2
Age : 66 Gender : Male
Photo Available

439 ZCN7379407
Name : Baby Narayan Atram
Husband's Name: Narayan Atram
House Number : 73 2
Age : 61 Gender : Female
Photo Available

440 ZCN7383987
Name : Pundlik Devrao Yadame
Father's Name: Devrao Yadame
House Number : 751
Age : 66 Gender : Male
Photo Available

441 ZCN7383995
Name : Seeta Pundlik Yadame
Husband's Name: Pundlik Yadame
House Number : 751
Age : 61 Gender : Female
Photo Available

442 ZCN7384001
Name : Vishavas Devrao Yadame
Father's Name: Devrao Yadame
House Number : 751
Age : 56 Gender : Male
Photo Available

443 ZCN5270897
Name : Nikhil Vishwas Yedme
Father's Name: Vishwas Yedme
House Number : 751
Age : 33 Gender : Male
Photo Available

444 ZCN1310168
Name : Ujjwala Tulsiram Yedame
Husband's Name: Tulsiram Yedame
House Number : 75 2
Age : 46 Gender : Female
Photo Available

445 CZM1595883
Name : Nilesh Narayan Son Take
Father's Name: Narayan Son Take
House Number : 752
Age : 42 Gender : Male
Photo Available

446 ZCN7384027
Name : Santosh Devrao Yadame
Father's Name: Devrao Yadame
House Number : 752
Age : 66 Gender : Male
Photo Available

447 ZCN7383979
Name : Tulshiram Devrao Yadame
Father's Name: Devrao Yadame
House Number : 752
Age : 51 Gender : Male
Photo Available

448 CZM0763847
Name : Bharat Ganpat Uike
Father's Name: Ganpat Uike
House Number : 76 2
Age : 52 Gender : Male
Photo Available

449 ZCN5015441
Name : Suwarna Bharat Uike
Husband's Name: Bharat Uike
House Number : 76/2
Age : 40 Gender : Female
Photo Available

450 CZM0785147
Name : Vinod Mahadev Kosare
Father's Name: Mahadev Kosare
House Number : 84 2
Age : 50 Gender : Male
Photo Available

451 ZCN7384043
Name : Bayja Udebhan Uike
Husband's Name: Udebhan Uike
House Number : 921
Age : 91 Gender : Female
Photo Available

452 ZCN7384050
Name : Vitthal Udebhan Uike
Father's Name: Udebhan Uike
House Number : 921
Age : 57 Gender : Male
Photo Available

453 CZM1595768
Name : Shobha Vitthal Uike
Husband's Name: Vitthal Uike
House Number : 921
Age : 53 Gender : Female
Photo Available

454 ZCN7379514
Name : Dada Rao Maroti Waghmare
Father's Name: Maroti Waghmare
House Number : 97 4
Age : 67 Gender : Male
Photo Available

455 ZCN7379530
Name : Sanjay Dada Rao Waghmare
Father's Name: Dada Rao Waghmare
House Number : 97 4
Age : 47 Gender : Male
Photo Available

456 CZM0763136
Name : Vijay Dada Rao Waghmare
Father's Name: Dada Rao Waghmare
House Number : 97 4
Age : 44 Gender : Male
Photo Available

457 CZM1595727
Name : Sonabai Mahadev Sontakke
Husband's Name: Mahadev Sontakke
House Number : 102 3
Age : 71 Gender : Female
Photo Available

458 ZCN7379571
Name : Narayan Kisan Sontakke
Father's Name: Kisan Sontakke
House Number : 103 4
Age : 74 Gender : Male
Photo Available

459 ZCN7379589
Name : Anjana Narayan Sontakke
Husband's Name: Narayan Sontakke
House Number : 103 4
Age : 66 Gender : Female
Photo Available

460 ZCN0362181
Name : Visha Ganpat Shede
Father's Name: Ganpat Shede
House Number : 104 2
Age : 52 Gender : Male
Photo Available

461 ZCN7379605
Name : Rangarao Laxman Mandale
Father's Name: Laxman Mandale
House Number : 105 2
Age : 71 Gender : Male
Photo Available

462 ZCN7379613
Name : Meera Rangarao Mandale
Husband's Name: Rangarao Mandale
House Number : 105 2
Age : 66 Gender : Female
Photo Available

463 ZCN6116552
Name : Sandeep Rangarao Mandale
Father's Name: Rangarao Mandale
House Number : 105 2
Age : 34 Gender : Male
Photo Available

464 CZM1595479
Name : Maroti Rangarao Mandale
Father's Name: Rangarao Mandale
House Number : 105f2
Age : 48 Gender : Male
Photo Available

465 CZM0784587
Name : Manik Lakhyu Marape
Father's Name: Lakhyu Marape
House Number : 109 2
Age : 61 Gender : Male
Photo Available

466 ZCN7379639
Name : Tanba Lakhyu Marape
Father's Name: Lakhyu Marape
House Number : 109 2
Age : 54 Gender : Male
Photo Available

467 CZM0784595
Name : Manda Manik Marape
Husband's Name: Manik Marape
House Number : 109 2
Age : 54 Gender : Female
Photo Available

468 ZCN7618770
Name : Ravina Tanba Marape Marape
Father's Name: Tanbab Lakhu Marape
House Number : 109/2
Age : 24 Gender : Female
Photo Available

469 ZCN7618440
Name : Pavan Madavi
Father's Name: Purushottm
House Number : 113/1
Age : 24 Gender : Male
Photo Available

470 ZCN7379688
Name : Meena Ramesh Jaiswal
Husband's Name: Ramesh Jaiswal
House Number : 114 1
Age : 59 Gender : Female
Photo Available

471 ZCN7383912
Name : Shridhar Maroti Yedame
Father's Name: Maroti Yedame
House Number : 119 2
Age : 49 Gender : Male
Photo Available

472 CZM0785386
Name : Chandakala Ashok Uyeke
Husband's Name: Ashok Uyeke
House Number : 120 2
Age : 52 Gender : Female
Photo Available

473 ZCN7379704
Name : Laxman Bapurao Yadame
Father's Name: Bapurao Yadame
House Number : 121 2
Age : 69 Gender : Male
Photo Available

474 ZCN7379779
Name : Kanta Ganpat Dhavne
Husband's Name: Ganpat Dhavne
House Number : 126 2
Age : 80 Gender : Female
Photo Available

475 ZCN7379787
Name : Haridas Ganpat Dhavne
Father's Name: Ganpat Dhavne
House Number : 126 2
Age : 53 Gender : Male
Photo Available

476 ZCN7379795
Name : Sopan Ganpat Dhavne
Father's Name: Ganpat Dhavne
House Number : 126 2
Age : 51 Gender : Male
Photo Available

477 CZM0761841
Name : Haribhau Santosh Yedame
Father's Name: Santosh Yedame
House Number : 126 2
Age : 45 Gender : Male
Photo Available

478 ZCN7379761
Name : Sindhu Champat Dhavne
Father's Name: Champat Dhavne
House Number : 128 2
Age : 84 Gender : Male
Photo Available

479 ZCN7379803
Name : Janabai Chindhu Dhavne
Husband's Name: Chindhu Dhavne
House Number : 128 2
Age : 75 Gender : Female
Photo Available

480 ZCN7379811
Name : Rajendra Chindhu Dhavne
Father's Name: Chindhu Dhavne
House Number : 128 2
Age : 55 Gender : Male
Photo Available

481 CZM1595578
Name : Pushpa Rajendra Dhavne
Husband's Name: Rajendra Dhavne
House Number : 128 2
Age : 50 Gender : Female
Photo Available

482 ZCN7379829
Name : Anil Chindhu Dhavne
Father's Name: Chindhu Dhavne
House Number : 128 2
Age : 50 Gender : Male
Photo Available

483 ZCN6104913
Name : Durga Anil Dhavne
Husband's Name: Anil Dhavne
House Number : 128/2
Age : 41 Gender : Female
Photo Available

484 CZM0785352
Name : Vithabai Chand Rabhan Jhambare
Husband's Name: Chand Rabhan Jhambare
House Number : 129 1b
Age : 86 Gender : Female
Photo Available

485 ZCN7379837
Name : Arun Chand Rabhan Jhambare
Father's Name: Chand Rabhan Jhambare
House Number : 129 1b
Age : 56 Gender : Male
Photo Available

486 ZCN7379886
Name : Suman Chand Rabhan Uike
Husband's Name: Chand Rabhan Uike
House Number : 136 2
Age : 81 Gender : Female
Photo Available

487 CZM0785329
Name : Dilip Chandraprabha Uyake
Father's Name: Chandraprabha Uyake
House Number : 136 2
Age : 51 Gender : Male
Photo Available

488 CZM0761858
Name : Mahendra Chandrabhan Uyake
Father's Name: Chandrabhan Uyake
House Number : 136 2
Age : 49 Gender : Male
Photo Available

489 CZM0785311
Name : Babita Dilip Uyake
Husband's Name: Dilip Uyake
House Number : 136 2
Age : 46 Gender : Female
Photo Available

490 CZM0761759
Name : Subhadgabai Mahendra Uyake
Husband's Name: Mahendra Uyake
House Number : 136 2
Age : 44 Gender : Female
Photo Available

491 ZCN6996441
Name : rahul mahadev juganake
Father's Name: mahadev jugnake
House Number : 1395
Age : 26 Gender : Male
Photo Available

492 ZCN7384068
Name : Suman Morati Meshram
Husband's Name: Morati Meshram
House Number : 1401
Age : 71 Gender : Female
Photo Available

493 ZCN6995633
Name : samiksha sudam thul
Father's Name: sudam thul
House Number : 1412
Age : 26 Gender : Female
Photo Available

494 ZCN7379910
Name : Shalik Lakhyu Marape
Father's Name: Lakhyu Marape
House Number : 148 1
Age : 65 Gender : Male
Photo Available

495 CZM0785105
Name : Geeta Ganpat Jugnake
Husband's Name: Ganpat Jugnake
House Number : 372 2a
Age : 56 Gender : Female
Photo Available

496 ZCN4108403
Name : Nilesh Dynaneshvar Pimparade
Father's Name: Dynaneshvar Pimparade
House Number : 6712b
Age : 37 Gender : Male
Photo Available

497 ZCN7384076
Name : Pandurang Valalu Gurunule
Father's Name: Valalu Gurunule
House Number : 7212
Age : 71 Gender : Male
Photo Available

498 ZCN7384084
Name : Kamal Pandurang Gurunule
Husband's Name: Pandurang Gurunule
House Number : 7212
Age : 66 Gender : Female
Photo Available

499 ZCN7773393
Name : Vandan Waghamare
Father's Name: Anil Waghamare
House Number : 100
Age : 22 Gender : Male
Photo Available

500 ZCN7773484
Name : Nikita Jagtap
Father's Name: Sureshrao Jagtap
House Number : 7/2
Age : 25 Gender : Female
Photo Available

501 ZCN7773559
Name : Ashish Ambulkar
Father's Name: Arun Ambulkar
House Number : 18
Age : 24 Gender : Male
Photo Available

502 ZCN7773690
Name : Ranjit Bharat Uike
Father's Name: Bharat Ueke
House Number : 762
Age : 25 Gender : Male
Photo Available

503 ZCN7773732
Name : Prajit Pudke
Father's Name: Purushottam Pudke
House Number : 14
Age : 22 Gender : Male
Photo Available

504 ZCN7769805
Name : Sahil Atram
Father's Name: Bandu Atram
House Number : 65
Age : 21 Gender : Male
Photo Available

505 ZCN7808165
Name : VAISHNAVI UIKE
Father's Name: MAHENDRA UIKE
House Number : Mahendra uike House
Age : 22 Gender : Female
Photo Available

506 ZCN7811409
Name : Rita Marape
Father's Name: Tanabaji Marape
House Number : 109.2
Age : 21 Gender : Female
Photo Available

507 ZCN7811953
Name : Suhani Dhawane
Father's Name: Anil Dhawane
House Number : 1282
Age : 21 Gender : Female
Photo Available

508 ZCN7811979
Name : Payal Dinesh Uike
Husband's Name: Dinesh Vike
House Number : 45
Age : 27 Gender : Female
Photo Available

509 ZCN7812233
Name : Namrata Kohale
Father's Name: Dhyaneshwar Kohale
House Number : 341
Age : 22 Gender : Female
Photo Available

510 ZCN7822117
Name : VAISHNAV MAHENDRA UIKE
Father's Name: MAHENDRA CHANDRABHAN UIKE UIKE
House Number : mahendra uike house
Age : 25 Gender : Male
Photo Available

511 ZCN7826605
Name : Pranali Dhawane
Father's Name: Sopan Dhawane
House Number : 1262
Age : 24 Gender : Female
Photo Available

512 ZCN7827306
Name : LEENA GAJANAN SONTAKKE
Husband's Name: GAJANAN MAHADEORAO SONTAKKE
House Number : AT RUDHA POST DONGARKHARDA
Age : 36 Gender : Female
Photo Available

513 ZCN7827207
Name : GAJANAN MAHADEORAO SONTAKKE
Father's Name: MAHADEORAO KISAN SONTAKKE
House Number : AT RUDHA POST DONGARKHARDA
Photo Available

514 ZCN7827322
Name : Prajwal Sarate
Father's Name: Surendra Sarate
House Number : 181
Age : 24 Gender : Male
Photo Available

515 ZCN7827371
Name : Rupali Gurnole
Husband's Name: Naresh Gurnole
House Number : 43
Age : 27 Gender : Female
Photo Available

516 ZCN7829450
Name : Sahil Pandurang Kumare
Father's Name: Pandurang Kumare
House Number : 01
Age : 21 Gender : Male
Photo Available

517 ZCN7861438
Name : Lakki Waghamare
Mother's Name: Mira Waghamare
House Number : 08
Age : 20 Gender : Male
Photo Available

518 ZCN7916851
Name : Shital Mangesh Meshram
Husband's Name: Mangesh Meshram
House Number : Main Road
Age : 29 Gender : Female
Photo Available

519 ZCN7916869
Name : NAYAN MOHAN URKUDE
Father's Name: MOHAN BHARGAV URKUDE
House Number : RA.RUDHA PO. DONGARKHARDA
Age : 33 Gender : Male
Photo Available

520 ZCN7916877
Name : Sakshi Atram
Father's Name: Vijay Atram
House Number : 65
Age : 20 Gender : Female
Photo Available

521 ZCN7922727
Name : SHUBHAM GHANSHAMJI WAGHMARE
Father's Name: GHANSHAM PALASRAM WAGHMARE
House Number : RA. RUDHA PO. DONGARKHARDA
Photo Available

522 ZCN7927114
Name : ACHAL ASHISH NEHARE
Husband's Name: ASHISH NEHARE
House Number : C O ASHISH NEHARE
Age : 23 Gender : Female
Photo Available

523 ZCN7933070
Name : Ashwini Sudhakar Waghade
Father's Name: Sudhakar ganpat waghade
House Number : RA. RUDHA
Age : 28 Gender : Female
Photo Available

524 ZCN7962897
Name : KOMAL VAIBHAV MANDALE
Husband's Name: SHRIDHAR MANDALE
House Number : W O VAIBHAV MANDALE
Age : 25 Gender : Female
Photo Available

525 ZCN7962913
Name : VAIBHAV SHRIDHAR MANDALE
Father's Name: SHRIDHAR MANDALE
House Number : S O SHRIDHAR MANDALE
Age : 26 Gender : Male
Photo Available

526 ZCN7976681
Name : Priya Narayan Chaudhari
Husband's Name: Narayan Chaudhari
House Number : 00,
Age : 31 Gender : Female
Photo Available

527 ZCN7979529
Name : Narayan Shankar Chaudhari
Father's Name: Shankar Baburao Chaudhari
House Number : 01,
Age : 33 Gender : Male
Photo Available

528 ZCN7982226
Name : Eknath Vishnu Meshram
Father's Name: Vishnu Meshram
House Number : 150
Age : 40 Gender : Male
Photo Available

529 ZCN7983521
Name : Aishwarya Ashok Jaiswal
Father's Name: Ashok Manikalal Jaiswal
House Number : 23
Age : 22 Gender : Female
Photo Available

530 ZCN7983489
Name : Minakshi Arpit Jaiswal
Father's Name: Arpit Anil Jaiswal
House Number : 23
Age : 33 Gender : Female
Photo Available

531 ZCN7983307
Name : Janhvi Ashok Jaiswal
Father's Name: Ashok Manikalal Jaiswal
House Number : 23
Age : 21 Gender : Female
Photo Available

532 ZCN7983422
Name : Nisha Girish Jaiswal
Husband's Name: Akshay Anil Jaiswal
House Number : 154
Age : 25 Gender : Female
Photo Available

533 ZCN8189045
Name : Prabha Vishvas Yedme
Husband's Name: Vishvas Yedme
House Number : Ward No 2
Age : 54 Gender : Female
Photo Available

534 ZCN8189003
Name : Padma Sanjay Kowe
Husband's Name: Sanjay Kowe
House Number : Ward No 2
Age : 41 Gender : Female
Photo Available

SUMMARY OF ELECTORS

A) NUMBER OF ELECTORS

		Roll Type	Roll Identification	NUMBER OF ELECTORS			
				Male	Female	Third Gender	Total
I	Original	Mother Roll	Draft Electoral Roll prepared under Special Intensive Revision - 2026	289	245	0	534
				289	245	0	534

Issued by Electoral Registration Office